THE RING

1956-Encyclopedia

Compliments of
International Boxing
Club
James D. Norris

The 1956 Ring Record Book And Encyclopedia of Boxing

BIGGER, better, more complete and comprehensive than ever, with its customary authenticity, Nat Fleischer's 1956 Ring Record Book and Encyclopedia of Boxing herewith appears in its fifteenth edition since 1942.

Alone in its vast and important field, this compendium of the achievements of boxers past and present has a singular place among the sports annals of the world.

Nowhere else is most of the information presented within the covers of this volume available.

Without the Ring Record Book, the achievements of our boxers would be lost to posterity, uncatalogued and unverified for the ring fans of today.

The histories of all ring titles are traced, without error. Great events, and little ones, as well, that have contributed to the vast annals of a dramatic activity are marshalled for the information of a growing public.

If anything comes under the heading of boxing history, it will be found here, accurate, official.

The Encyclopedia of Boxing has been growing annually, to the point at which, by itself, it would command a big sale among the ring followers of the English-speaking world. This most interesting feature has demanded meticulous research. Old myths have been destroyed, and old truths once again have been verified.

Each year new material is added to make this book more interesting.

In this Fifteenth Edition, we find listed the performances of all boxers, the world over, who competed during the year 1955. If a fighter boxed between January 1, 1955, and January 1, 1956, his record will be found in this issue, unless he fought once or twice and then retired.

The reader is asked to take full and careful note of this important fact. If a boxer did not compete during the year 1955, his record will not be found in this edition. His record will be found in a previous issue.

There are exceptions. If a boxer is of top rank, and he was forced to forego professional competition during 1955 because of illness, or induction into service, his record will be found herein.

Included in the vast collection of data in this issue are the records of all world champions, and of men who held titles like the junior lightweight, which now are extinct. Also listed are the records of outstanding claimants to championships.

There are biographical sketches of ring greats of the present and the past, high lights in the trenchant and thrilling annals of the Sour Science. Also, biographical sketches of boxers listed in "The Boxing Hall of Fame."

The records and the material in this book are the property of Nat Fleischer and are fully protected under international copyright laws.

Acknowledgement is made of aid from Nat Loubet, Johnny Salak, Jersey Jones, Lew Eskin and Dan Daniel—of The Ring Magazine staff.

Broadcasters and newspapermen may quote from this book but with the distinct understanding that proper credit must be given either over the air or in print, to "Nat Fleischer's 1956 Ring Record Book and Boxing Encyclopedia."

The price of this volume is $7.50 in the United States and $7.75 in Canada and other foreign countries.

Please order from The Ring Book Shop, Madison Square Garden Building, 307 West Forty Ninth Street, New York, N. Y.

(Copyright 1956 by Nat Fleischer. All Rights Reserved.)

NAT FLEISCHER

Editor and Publisher of The Ring Magazine, compiler of this Book.

In these records, when a fighter has been stopped, whether by tossing in the sponge, through the action of a referee, because of injuries or any cause other than fouling, the Editor has placed "KO" to the credit of the victor. Under the rules of boxing when a fighter is halted, he loses by a knockout. There is no such thing as a "technical knockout" though some states record a bout stopped as a T.K.O. even when a fighter is definitely knocked out though the count over him has not been completed.

In some states, notably California, if a bout is stopped due to cuts before a prescribed number of rounds, depending on the scheduled number for the bout, it is officially called a "Technical Draw" and in these records is listed as TD.

The Table of Contents is divided for the benefit of our readers, into several sections. The order in which they are listed in the rear of this book:

Directory of Fight Managers and Promoters

Facts, Figures and Historical Data

Index of World, American and Junior Champions, Title Claimants and Old Timers

Index of North American and South American Fighters

Index of British Empire, Europe, Asia and Africa Fighters

Printed in the United States by The O'Brien Suburban Press, Inc., Norwalk, Conn.
PUBLISHED BY THE RING BOOK SHOP, INC., MADISON SQUARE GARDEN,
307 W. 49TH STREET, NEW YORK CITY 19, N. Y., U. S. A.

12

Biographical Sketches of Current and Recent World Champions

TERRY ALLEN
(Edward Govier)

Born in Islington, England, August 11, 1925. Height, 5 feet, 2 inches. Weight, 112 pounds. Managed by Johnny Sharpe.

Father was a pro fighter. Mother died when Terry was 2 years old. Grandmother took care of him. Six cousins were pro fighters.

Terry started as an amateur. First bout at age of eight. Won North London Schoolboy championship in 70 pound class. At 15 he was junior champion of Northwest Great Britain.

In 1942 he joined the Royal Navy. Knocked out George Howe, Boxing Federation of London champion, while in Naval training. Was on Destroyer H.M.S. Blenheim at Alexandria and boxed on ship. As an amateur he lost only seven fights out of 160. Was a stoker in the Navy.

Allen started his professional career in 1942. While in Navy, he fought often in Egypt. Out of sixteen bouts, scored seven knockouts and won nine by decisions.

In 1949, he lost in ten rounds to Honore Pratesi, then beat Norman Tennant in 12. Terry drew in 15 with Rinty Monaghan in a world championship fight. That put him in line for the bout with Pratesi on April 25, 1950, for the title vacated by the retirement of Monaghan. Allen won and gained universal recognition.

Allen lost title to Dado Marino, August 1, 1950, at Honolulu. Lost a return bout on November 1, 1951 in Honolulu, 15 rounds, and lost to Shirai in 15 in a title bout on October 27, 1953.

Was a "barrow boy" prior to gaining championship. Then opened up a business of his own in the vegetable market at Islington. Announced retirement on September 30, 1954 after being stopped in two rounds by Dai Dower and a loss in 15 rounds to Nazzarino Gianelli in bout for European flyweight title.

CARMEN BASILIO

Carmen Basilio was born April 2, 1927, in Canastota, N. Y. Weight, 147 pounds. Managed by Joey DeJohn and Joe Netro. One of eleven children, he grew up on his father's onion farm, and also worked in a wire factory.

From 1945 through November, 1947 he served with the Marines, most of it overseas in the Pacific.

Had 14 amateur bouts, winning 11. Won Adirondack Golden Gloves title, lost in finals of National AAU. Turned pro in 1948. Holds victories over Ike Williams, Billy Graham, Gil Turner, Pierre Langlois. A check of score cards reversed his announced win over Chuck Davey in 1952 to a draw. Won New York State welterweight title in fight with Billy Graham in 1953.

Dropped Kid Gavilan in welterweight title bout in 1953 but lost split decision. Won world title by knocking out Tony DeMarco in 12 rounds on June 10, 1955 at Syracuse. Knocked out DeMarco in 12 rounds in a return bout on November 30, 1955 in Boston.

Basilio is married. Hobbies are fishing and hunting. Awarded the Ed Neil trophy as Fighter of the Year for 1955 by Boxing Writers' Association.

NATE BROOKS

Nate Brooks, former American bantamweight champion, was born in August, 1933, in Cleveland, Ohio. He was a student at Ohio State University and while there, became a member of the American Olympic Boxing team and won the 1952 flyweight championship at Helsinki.

He is one of eight boys. Brother Paulie is a professional lightweight and the others have fought, or are still fighting, as amateurs.

Nate started his career in the Police Athletic League at the age of thirteen and won many amateur titles. He is 5 feet 4 inches tall and weighs 118 pounds. He has been fighting as a pro since 1953.

He won the American bantamweight championship from Billy Peacock on February 8, 1954 in Brooklyn, N. Y. and on September 26, 1954 in Mexico City, lost it to Raton Macias. Among those whom he has defeated are Henry (Pappy) Gault, Don Webber, Eddie Crawford, Teddy Roberts and Spider Wooten.

JIMMY CARRUTHERS

Born, Paddington, N. S. W., Australia, July 5, 1929. Managed by Billy McConnell.

Carruthers started his professional career on August 15, 1950, stopping Ted Fitzgerald in three rounds at Sydney. Won the Australian bantamweight title on a fifteen round decision over Elley Bennett on May 14, 1951.

In his fifteenth bout, Carruthers won the world bantamweight title by stopping champion

Vic Toweel in less than one round at Johannesburg, So. Africa, to give Australia its first universally recognized champion. In 1953 Jimmy successfully defended his title against Vic Toweel by a knockout and Pappy Gault by a decision.

On May 2, 1954, Carruthers successfully defended his title by decisioning Chamrern Songkitrat. On May 16, 1954, Carruthers announced his retirement and went into the hotel business.

JAMES CARTER
(James W. Carter)

Born, 1924, at Aiken, S. C. Height 5 feet, 9 inches. Weight 135 pounds. Managed by Willie Ketchum. When he was a child, family moved to Harlem district of New York. He still makes his home there.

The flat-nosed, dark-skinned Carter learned his boxing at the Catholic Boys' Club and began fighting as an amateur at the age of 14. In 1943 he went into the army and won welterweight title of Camp Clayborne, La. Saw service in England, France and the Philippines with the Army Engineers during the war.

Carter started his pro career in 1946 after coming out of the army. He is known as a mechanic at his trade and a fair puncher. Though he rarely lost he was never able to make a hit in New York rings. Campaigned throughout the country and in Australia in 1949 where he lost to Norman Gent and halted Charlie Ashenden.

In 1950 he had only three fights, beating Wallace (Bud) Smith and Jesse Underwood and drawing with Tommy Campbell. The following year, before winning the title, he lost to Calvin Smith and won and lost against Percy Bassett.

His big chance came on May 25, 1951 when Ike Williams, who had not defended his title in a year and a half and was having trouble making the weight, signed to meet Carter for the crown. Williams, weakened by weight making, was an easy target for Carter and was knocked out in the fourteenth round. Carter received only $1,377.63 plus $2,250 television money for winning the title before a sparse gathering at Madison Square Garden.

Carter lost the title to Lauro Salas on May 14, 1952, in Los Angeles, Cal., in 15 rounds but Carter regained the title on October 15, 1952 in Chicago in 15 rounds and in 1953 successfully defended his crown against Tommy Collins, George Araujo and Armand Savoie, each via the knockout route.

In 1954 Carter again lost his title, this time to Paddy DeMarco on a 15 round decision and regained it on November 17 in San Francisco, stopping Paddy in the fifteenth round.

Carter, who had won the world lightweight title three times, lost it for the third time on June 29, 1955, at Boston, dropping a 15-round decision to Wallace (Bud) Smith. On October 19, 1955, he lost a return bout with Smith by unanimous decision in Cincinnati, Ohio.

MARCEL CERDAN

Born in Sidi Bel-Abbes, Algeria, July 22, 1922. Height, 5 feet 8½ inches. Weight, 160 pounds. Managed by Lucien Rupp and Jo Longman. Later when he came to America, Lou Burston and Sam Richman represented him in U. S. Known as Casablanca Clouter. Three brothers were boxers.

Started as a professional in 1934. All his early bouts were in North Africa. Was in French Navy in World War. Competed in Inter-Allied championship tournaments and won every bout. Highly impressed critics. Twice whipped Larry Cicneros of California, best of U. S. welterweights. Lost only two bouts out of 96 prior to coming to America to fight Georgie Abrams, whom he beat in 10 rounds, and in entire career lost only four.

February 20, 1944 won Inter Allied middleweight champion by defeating Joe Di Martino of U. S., at Algiers. Scored one round kayo.

Won French middleweight title February 2, 1947, beating Leon Fouquet in one round. Stopped Giovanni Manca in Paris in 2 rounds, title contest, January 26, 1948. Also Jean Walzack in Paris, in four founds, February 9, 1948. Lost French crown to Cyrille Delannoit in Brussels, July 10, 1948 in 15 rounds, but regained title July 10, same year in 15.

Greatest triumph in bout with Tony Zale, September 21, 1948. Scored knockout in 12 rounds to win world championship.

Lost crown to Jake La Motta, June 16, 1949 in Detroit. Dislocated shoulder forced him to quit.

Killed in airplane crash in Azores, October 27, 1949 while on way to America for return bout with La Motta. His manager, Jo Longman, was also killed.

EZZARD CHARLES

Ezzard Charles, who won universal recognition as world heavyweight champion when he decisively defeated Joe Louis at the Yankee Stadium on September 27, 1950, was born on July 7, 1921 at Lawrenceville, Georgia. Height, 6 feet. Weight, 184 pounds. Managed by Jake Mintz and Tom Tannas. Charles' home is in Cincinnati. Got his name from family physician.

As a youth, attended the Stowe Elementary School in Cincinnati, the city to which he moved from Georgia when ten years old. Was an all around athlete in high school. Boxing was his specialty. Engaged in many amateur bouts.

Hired himself out as a porter in Max's Clothes Shop in which Max Elkus and Charles Dyer were partners and when he turned pro, they became his managers.

At the Batcher A. C. Gymnasium he learned boxing through Bert Williams, his tutor. Was 140 pounds when he engaged in Diamond Belt competition and breezed home with his first title. Later won Ohio State welter crown. The following year won two Golden Gloves championships. Had forty-two amateur fights by the time he was ready to turn pro, all victories.

His first pro fight took place at Middletown, Ohio where he scored three round knockout over Medley Johnson. Then came fifteen victories in a row, thirteen by knockouts. Drew with Ken Overlin in first match Ken had after losing middleweight title to Billy Soose.

Was inducted into army in 1943. Took part in many inter-allied tournaments in North Africa and in Italy. Won each fight and was rated best in U. S. contingent. Served twenty-three months in E.T.O. in cavalry, artillery and quartermasters divisions.

Resumed boxing when discharged.

Won the National Boxing Association heavyweight championship following Joe Louis' retirement, by defeating Jersey Joe Walcott in fifteen rounds in Chicago. Then stopped Gus Lesnevich in seven, Pat Valentino in 8 and Freddie Beshore in fourteen before clinching world recognition by beating Joe Louis.

Successfully defended title against Nick Barone, Lee Oma, Joe Walcott (twice) before losing it to Walcott on July 18, 1951 at Pittsburgh, being halted in seven rounds.

In June and September, 1954, Charles made two unsuccessful bids to regain the title from Rocky Marciano. He lost in 15 rounds and was stopped in 8.

ROBERT COHEN

Robert Cohen, who succeeded to the world bantamweight throne was born at Bone, Algeria, on November 15, 1930. He is 5 feet 3½ inches tall and scales 118 pounds. He is managed by Gaston Charles Raymond.

Cohen began his professional career in 1951 and has lost only one bout. On November 6, 1953 he won the French bantamweight title by decisioning Maurice Sandeyron. A short time later he handed Jake Tuli his first defeat.

Cohen won the European bantamweight championship by knocking out John Kelly in three rounds at Belfast, Ireland on February 27, 1954.

After Jimmy Carruthers retired, a bout was arranged between Cohen and Chamrern Songkitrat for Bangkok, Thailand and on September 19, 1954, before a gathering of close to 70,000 persons, he won the decision in fifteen rounds and with the victory went universal recognition as world title holder.

Among others he defeated are Andre Valignat, Pappy Gault, Gaetano Annaloro and Jean Sneyers.

Seriously injured in an automobile accident early in 1955, Cohen recovered and defended his bantamweight title against Willie Toweel, at Johannesburg, South Africa, on September 3, 1955, the fight being declared a draw after 15 rounds.

PADDY DeMARCO

Paddy was born and raised in the Navy Yard section of Brooklyn, N. Y. A rough, tough scrapper, he is 5 ft. 6 inches tall. He was born Febuary 10, 1928. DeMarco has dark, curly hair and considers himself quite a singer. He has appeared on a number of television shows as a singer.

After only a few amateur fights he turned pro at 17 and was a main bout fighter within a year. He won the world's lightweight title by upsetting Jimmy Carter in 15 rounds at Madison Square Garden, New York City, on March 5, 1954. Paddy defeated, among others, Billy Graham, Armand Savoie, Orlando Zulueta, Ralph Dupas, Teddy Davis, Johnny Gonsalves, Sandy Saddler and Eddie Chavez. He lost the title in his first defense. He was stopped by James Carter in San Francisco in the fifteenth round on November 17, 1954.

He is married and has two children.

TONY DeMARCO
(Leonardo Liotta)

Tony DeMarco was born on January 14, 1932, in Boston, Mass. Weight, 147 pounds. Managed by Bobby Agrippino. Height, 5 ft. 5 inches.

Studied carpentry in vocational school, has worked as a construction hand and truck driver. In 1948 DeMarco lost a split decision to George Araujo in the New England AAU featherweight finals. He turned pro soon after, in December 1948.

After almost four years of fighting without too much success, DeMarco retired in May, 1952 and remained out of the ring until June, 1953. He remained undefeated in his

drive to the welterweight title, beating such fighters as Paddy DeMarco, Teddy Davis, Johnny Cesario, George Araujo and Chris Christensen.

On February 11, 1955, he drew in ten rounds with lightweight champion Jimmy Carter. DeMarco won the world welterweight crown by knocking out Johnny Saxton in 14 rounds on April 1, 1955 in Boston.

He lost the title to Carmen Basilio, being knocked out in 12 rounds on June 10, 1955, in Syracuse. In a return bout in Boston on November 30, 1955, he again was kayoed in 12 rounds.

KID GAVILAN
(Gerardo Gonzalez)

Born, January 6, 1926, at Camaguey, Cuba. Height, 5 feet, 10 inches. Weight 145 pounds. Managed by Fernando Balido and Angel Lopez. Cuba's greatest fighter since Kid Chocolate. Is married and the father of a child. Lopez became sole manager in 1952.

Is a flashy boxer who uses a bolo punch acquired from working in sugar cane fields. Started as an amateur fighter at age of 12. Turned pro in 1943. After a brilliant record in Cuban and Mexican rings he first came to States in 1946, winning three fights.

His three fight series with Ike Williams, all in Madison Square Garden, are still remembered as exciting affairs. Gavilan lost the first, and won last two. Lost a decision to Ray Robinson in New York in 1948 and also a title bout to Robinson in Philadelphia on July 11, 1949.

After Ray Robinson had relinquished his welterweight title, Gavilan and Johnny Bratton fought for the American crown on May 18, 1951, at New York, the Kid winning the decision. Strengthened claim by beating Billy Graham over fifteen rounds in title bout on August 29, 1951 at New York. It was their third fight and third split decision, Graham having won the first fight and Gavilan the last two.

They met again in a title fight in Havana, Cuba, on October 5, 1952, and Gavilan won in 15 rounds. One judge and the referee were Cubans and Nat Fleischer was the neutral judge.

Gavilan gave up a baseball career for pro boxing. Known as "The Hawk." World title recognition came when Charles Humez gave up title claim. Successfully defended his title against Billy Graham twice, Carman Basilio, Chuck Davey, Bobby Dykes and Gil Turner.

In April 1954, Gavilan attempted to win the middleweight title from Carl (Bobo) Olson, but was defeated on a 15 round decision. On October 20, 1954, he lost his crown to Johnny Saxton in Philadelphia in a bout that went the limit of 15 rounds. He then entered the middleweight class.

HENRY (PAPPY) GAULT

Henry (Pappy) Gault was born on February 9, 1929 at Spartanburg, South Carolina. He is the father of two children. He had an excellent amateur record before turning pro. He won the Golden Gloves, Southern and Eastern 112 pound championship in 1948.

He made his pro debut in November, 1948 against Don Smith of Lancaster, S. C. and won in four rounds. He won 23 fights in a row before losing to Frankie Sodano who had also whipped him in the finals of the National amateur flyweight championship in 1948.

He gained recognition as North American bantamweight champion by defeating Fernando Gagnon in Quebec in 12 rounds and lost the title to Billy Peacock on a split decision at the Eastern Parkway Arena.

He is an excellent boxer and a good puncher who has scored many knockouts. He defeated among others, Charlie Debow, Billy Lima, Teddy Roberts, Alex Santoy, Orlando Echevarria and Lew Yonkers. He lost a fifteen round decision to Jimmy Carruthers in Sydney, Australia in a world bantamweight championship fight.

He is a good softball player, likes to bowl. He has been often on TV in New York boxing bouts. He has travelled several times to the Far East, Australia and South Africa, and has covered more territory in foreign lands than any of the present day boxers.

JAKE La MOTTA

Born in New York on July 10, 1921. Height 5 feet, 8 inches. Weight, 165 pounds. Jake is of Italian-Jewish parentage. Was managed by Jimmy Murray, Mike Capriano, his brother, Joey though he transacted most of his business personally.

Family moved to Philadelphia when Jake was a youngster then moved back to The Bronx in New York City. He now lives in Miami. He began as an amateur and rolled up eighteen successive victories before turning pro on March 3, 1941, when he won a four rounder from Charley Mackley in New York City. Quit school at an early age to help support family.

He had a sensational career as a pro. He was involved in a number of incidents that have kept him in the spotlight. He had a windmill style of fighting. Lacked cleverness. Boasts of the first victory over Ray Robinson whom he fought six times. Lost other five fights.

Besides boxing, had engaged in several other ventures—semi-pro baseball, owner of the Park Arena where he promoted fights for a time, and operated a kennel.

He fought the cream of welters and middleweights, among those being Fritzie Zivic, California Jackie Wilson, Tommy Bell, Jose Basora, George Kochan, Coley Welch, Jimmy Edgar, Henry Chmielewski, Holman Williams, Tony Janiro, Johnny Colan, Joey De John, Robert Villemain and Laurent Dauthuille.

Won world middleweight title by stopping Marcel Cerdan in Detroit in 10 rounds on June 10, 1949.

In 1950 engaged in five bouts and twice defended his crown successfully, first against Tiberio Mitri on July 12, and again on September 13, when he stopped Dauthuille in 15 after being far behind on points. He knocked out Dick Wagner in 9 rounds, and Chuck Hunter in 6, won from Joe Taylor in ten. After knockout by Danny Nardico, quit boxing in 1953.

In 1954 LaMotta made an unsuccessful comeback, retiring again.

JOE LOUIS
(Joseph Louis Barrow)

Born at Lexington Alabama, May 13, 1914. Christened Joseph Louis Barrow. Comes from hardy Cherokee Indian, Negro and White stock. Height, 6 feet, 2 inches.

Started his boxing career as an amateur. Won light heavyweight championship in National tournament in 1934. Was Golden Gloves title holder. Began pro career under the management of Julian Black and John Roxborough.

On July 4, 1934 at Chicago he started his professional career by knocking out Jack Kracken in one round. Scored forty-three knockouts, won seven decisions and lost four bouts in a total of 54 contests as a simon pure. Dropped decisions to Johnny Miler, Max Marek, Clinton Bridges and Stanley Evans. Beat Evans in a return bout.

Was runner-up to Marek in light heavyweight class, National AAU championships in Boston, 1933. Won National AAU light heavyweight title in St. Louis, April, 1934.

One of the most powerful hitters in the history of boxing and is favorably compared with such stars as Jack Dempsey and Jim Jeffries.

In his first year as a professional he scored 10 knockouts in a dozen fights.

He won the World's heavyweight title at Chicago, Illinois, June 22, 1937, by knocking out James J. Braddock in 8 rounds.

Set world record for successful defenses of heavyweight title, with twenty-five. Lost only once as a pro prior to retirement in 1949, Max Schmeling stopping him in twelfth round, in non-title bout. Later, when champion, knocked out Schmeling in 2.04 of opening round.

Received total of $434,412 during first two years of fighting and grossed more than $4,400,000 in regular matches, exhibitions and radio and television in thirteen years. Was first Negro Heavyweight champion since Jack Johnson won the crown in 1910.

Largest gate was with Billy Conn in their second fight, $1,925,505, in which the ringside seats sold for $100.

Made comeback on September 27, 1950 and lost in fifteen rounds at Yankee Stadium to Ezzard Charles.

His final comeback fight was with Rocky Marciano on October 26, 1951, in which Rocky scored a kayo in 8 rounds.

Fought such men as Primo Carnera, King Levinsky, Paolino Uzcudun, Max Schmeling, Jack Sharkey, Bob Pastor, Jimmy Braddock, Billy Conn, Lou Nova and Jersey Joe Walcott.

Was a sergeant in the U. S. Army in World War II, travelling throughout the world entertaining troops. Associated with the International Boxing Club.

Louis was elected to "Boxing Hall of Fame" in 1954.

RAUL (RATON) MACIAS

Raton Macias is a Mexican bantamweight who won the American championship from Nate Brooks before a huge gathering in the bull ring in Mexico City on September 26, 1954.

He won more than a dozen National and Central American championships.

Macias was born in Tepito in 1933. He started his amateur career at the age of fourteen. He made his professional debut in April, 1953. He was a member of the Mexican Olympic team and lost in the semi-finals of the bantamweight class.

As a professional he defeated, among others, Billy Peacock, Fili Nava, Alberto Reyes, Otillo Galvan and Beto Couary. He stopped Chamrern Songkitrat in San Francisco in 9 rounds in a bout tabbed as an N.B.A. title bout and on June 15, 1955, he was knocked out by Billy Peacock in a non-title bout.

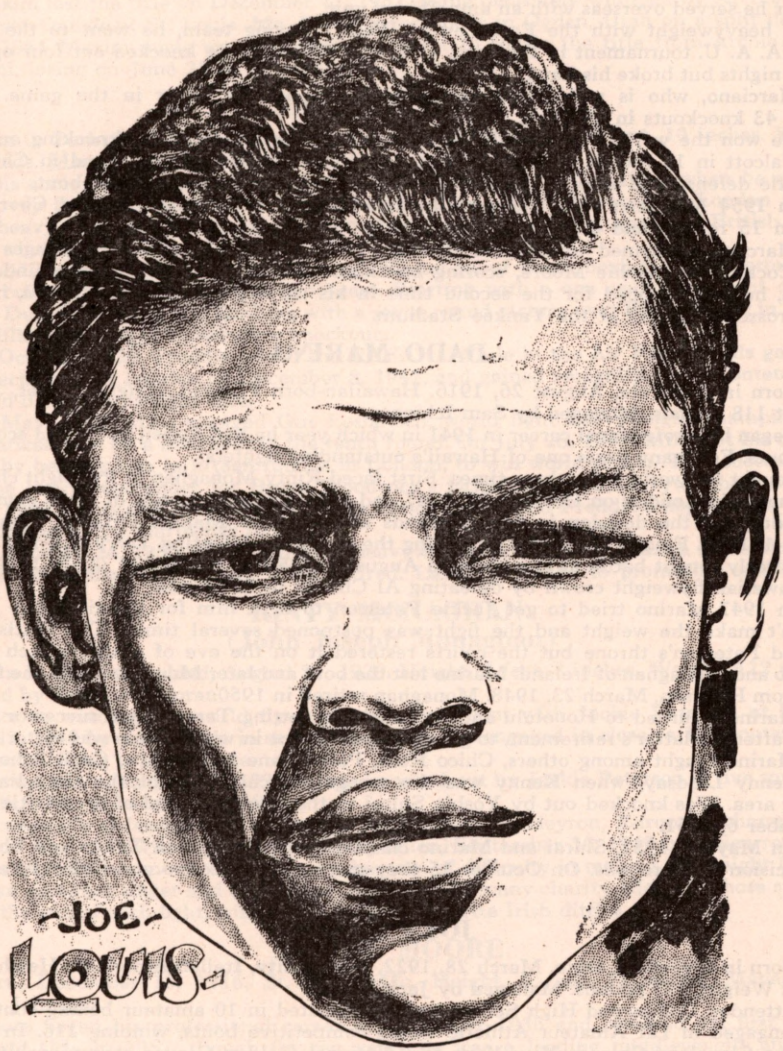

Former World Heavyweight Champion who retired undefeated, then made a comeback and lost to Ezzard Charles. He was knocked out on October 26, 1951 by Rocky Marciano in the eighth round. Elected to "Boxing Hall of Fame" in 1954.

ROCKY MARCIANO
(Rocco Marchegiano)

Rocky Marciano was born in Brockton, Mass., on September 1, 1924. Height 5 feet, 11 inches. Weight 184 pounds. Managed by Al Weill.

An all-around athlete, he played football and baseball in high school, and was given a tryout as a catcher with the Chicago Cubs farm team at Fayetteville, N. C. During the war he served overseas with an amphibious unit.

A heavyweight with the Fort Lewis (Wash.) boxing team, he went to the national junior A. A. U. tournament in Portland, Ore., in 1945 where he knocked out four opponents in two nights but broke his hand.

Marciano, who is undefeated, is probably the hardest hitter in the game. He has scored 43 knockouts in 49 fights.

He won the world heavyweight title on September 23, 1952, by knocking out Jersey Joe Walcott in 13 rounds at Philadelphia, Pa., then repeated in one round in Chicago, in first title defense and stopped Roland La Starza in eleven, in his second bout.

In 1954 Marciano twice successfully defended his title against Ezzard Charles, winning in 15 rounds and stopping Charles in 8.

Marciano remained undefeated through 1955, turning back the challenges of both Don Cockell and Archie Moore, scoring knockouts over them in the ninth round. Against Moore, he was dropped for the second time in his career, in the second round, in a bout that grossed $948,117 at the Yankee Stadium.

DADO MARINO

Born in Honolulu, August 26, 1916. Hawaiian-born Filipino. Height, 5 feet, 3 inches. Weight 118 pounds. Managed by Sam Ichinose.

Began his professional career in 1941 in which year he had eleven bouts and scored nine knockouts. For many years one of Hawaii's outstanding fighters.

Fought for world titles three times. First faced Rinty Monaghan in flyweight championship match in London on October 20, 1947 and lost in fifteen rounds of close competition. Then dropped the decision in fifteen rounds in bout with Manuel Ortiz at Honolulu on March 1, 1949. Finally succeeded in gaining the crown by defeating Terry Allen of England in a bitterly fought battle at Honolulu on August 1, 1950, at the age of 34. In 1944 he won the Hawaiian flyweight crown by defeating Al Chavez in 12 rounds.

In 1947 Marino tried to get Jackie Paterson to fight him for the title, but Paterson couldn't make the weight and the fight was postponed several times. The British Board vacated Paterson's throne but the courts restored it on the eve of a title match between Marino and Monaghan of Ireland. Marino lost the bout and later Monaghan won the flyweight title from Paterson, March 23, 1948. Monaghan retired in 1950.

Marino returned to Honolulu and succeeded in getting Terry Allen, successor to Monaghan after the latter's retirement, to give him a title shot in which Dado was victorious.

Marino fought among others, Chico Rosa, Peter Kane in Glasgow, Cecil Schoonmaker and Kenny Lindsay, when Kenny was the recognized champion of the Canadian North Pacific area. Was knocked out by Yoshio Shirai in the seventh round of a non-title bout on December 6, 1951.

On May 19, 1952, Shirai and Marino clashed in a title fight in Tokyo and Shirai won the decision in 15 rounds. On October 15 they met again in Tokyo and Shirai retained the crown.

JOEY MAXIM

Born in Cleveland, Ohio, March 28, 1922. Nationality, Italian-American. Height, 6 feet, 1 inch. Weight, 175 pounds. Managed by Jack Kearns.

Attended Collinwood High School and participated in 10 amateur boxing contests and later engaged in 121 Amateur Athletic Union competitive bouts, winning 116. In 1940 he won the Cleveland-Chicago-New York and National Golden Gloves championships in the middleweight division. Also was awarded a trophy for being the outstanding amateur boxer for the year 1940.

Turned professional on January 3, 1941 with a four round victory over Bob Perry at Cleveland. Made rapid progress, winning all but one of the first eleven contests that year. Was managed at the start by Victor Rebersak under whom he fought many contests both in the middleweight and light heavy divisions. Rebersak also acted as trainer.

Maxim was the first professional to gain a place in The Ring's ratings during the first nine months of a pro career.

He is a clever boxer. He won the world light heavyweight crown by stopping Freddie Mills in London on January 4, 1950 in ten rounds. Previously won the U. S. Championship by beating Gus Lesnevich in Cincinnati in 15 rounds. Went 15 rounds with Ezzard Charles on February 28, 1949.

Joined the Army in 1943 and served two years in the Air Force as physical training instructor.

Won 14 out of 15 fights while in army.

Was defeated in an attempt to win world heavyweight title from Ezzard Charles,, on May 30, 1951, at Chicago, Ill., losing a 15 round decision.

Defended light heavyweight title against Bob Murphy on Aug. 22, 1951 at New York.

On June 25, 1952, at the Yankee Stadium, Robinson, the middleweight champion, faced Maxim, in a fight for the light heavyweight title and after being well in the lead, Robinson collapsed from the heat and the bout was halted in the 14th round with Maxim the winner.

Maxim lost the title on December 17, 1952, being decisively whipped by Archie Moore over fifteen rounds at St. Louis, Mo. Lost a return bout in Ogden, Utah on a split decision.

In 1954 Maxim made an unsuccessful attempt to regain the title from Archie Moore in Miami, losing on June 27 in 15 rounds.

FREDDIE MILLS

Born in Parkstone, Dorset, England, June 26, 1919. Height, 5 feet, 10 inches. Weight, 175 pounds. Managed by Ted Broadribb.

Mills achieved the British light heavyweight laurels, June 20, 1942, when he stopped Len Harvey in second round. On September 15, 1944, Mills fought Jack London for the British heavyweight championship. London put over one of the big upsets of British boxing history, winning a 15 round decision.

Freddie came up the hard way, through the school of booth boxing. Fought around the Fair Circuit in 1935 and the next two years. Starting with a one round knockout of Jack Scott in December 1936, and finishing with a seven round victory over Harry Frolic in March, 1937, Mills scored eight consecutive knockouts.

In October, 1939, Freddie joined the RAF. . . . While in the Air Force, Mills got a ten round decision over London on December 8, 1941, and gained recognition as a contender for the world light heavyweight title.

In May, 1946, Mills engaged Gus Lesnevich, world light heavyweight champion, and the American won by a knockout in the tenth round. On July 26, 1948, Mills got his revenge on Gus by beating him in fifteen rounds in London, to win world crown. This success made Mills the logical contender for Bruce Woodcock's British Empire heavyweight crown. On June 2, 1949, Mills and Bruce had it out in London, in which Freddie's hopes were blasted by a knockout in the fourteenth round.

On January 24, 1950, lost world light heavyweight title to Joey Maxim in London. Was knocked out in the tenth round. Then retired. Later he turned to promoting and writing.

RINTY MONAGHAN
(John Joseph Monaghan)

Born in Belfast, Ireland, August 21, 1920. Height, 5 feet, 3 inches. Weight, 112 pounds. Managed by Frank McAloran.

Prior to winning the world flyweight title in a bout with Jackie Paterson at Belfast, March 23, 1948 by a knockout in seven rounds, he had engaged in close to 180 contests. His record book listing is incomplete.

Started boxing in 1935. In 1938 he was knocked out by Jackie Paterson in five rounds.

Enlisted in the army in 1939.

Successfully defended world title against Maurice Sandeyron, European champion, at Belfast on April 5, 1949 and drew with Terry Allen, September 30, 1949 in fifteen rounds in the same city. Then announced retirement because of difficulty in making the weight limit.

Is an excellent singer and tap dancer. Appeared in many charity affairs in those specialities. At the end of each fight, win or lose, he sang favorite Irish ditties.

ARCHIE MOORE

Born, December 13, 1916, St. Louis, Mo. Height, 5 feet, 11 inches. Managed by Charley Johnston.

Moore began his professional career in December 1936 and received his first chance at a world title in 1952, though for ten years he was a leading middleweight and light heavyweight contender.

Moore, a terrific puncher, has kayoed better than half of his more than 125 opponents. Among those he has stopped are Bob Dunlap, Jimmy Bivins, Leonard Morrow, Bob Satterfield, Holman Williams, Lloyd Marshall, Fred Henneberry and Ron Richards.

After three years as the No. 1 light heavyweight contender, which embraced the reigns of Gus Lesnevich, Freddie Mills and Joey Maxim, Moore finally received a chance at the 175-lb. title on December 17, 1952 at The Arena, St. Louis, and decisively whipped Maxim over the fifteen round distance. In 1953, he retained title by beating Maxim again in Ogden, Utah in 15 rounds by a split decision.

In 1954 Archie defended his crown twice, beating Joey Maxim in 15 rounds and halting Harold Johnson in 14.

Moore defended his light heavyweight title against Carl (Bobo) Olson in 1955, scoring a three-round knockout, and then failed in his bid to take the heavyweight title, being kayoed by Rocky Marciano in nine rounds, though he dropped Marciano in the second round.

CARL OLSON

Carl (Bobo) Olson was born July 11, 1928, in Honolulu, T.H., the son of a Swedish-American father and a Portuguese-Hawaiian mother. His father was a sergeant stationed at Fort Shafter. Managed by Sid Flaherty.

Olson attended McKinley High School and played football there. An accomplished horseman, his youthful ambition was to be a jockey.

A good puncher and boxer, Bobo made his pro debut in San Francisco in 1945, and then returned to the Pacific Islands where victories over Flashy Sebastian, Boy Brooks, and Anton Raadik, among others, brought him international boxing prominence. He lost two decisions to Dave Sands, one in Sydney, Australia, and one in Chicago.

On October 26, 1950, he was stopped in 12 rounds by Ray Robinson in Philadelphia and in a world middleweight title bout with Robinson on March 13, 1952, at San Francisco, Robinson narrowly eked out a 15 round decision.

With the retirement of Ray Robinson, Olson was listed as the outstanding American contender for the vacant title. He won the American crown by defeating Paddy Young over fifteen rounds on June 19, 1953. Then he clinched the world title by gaining a decision over Randy Turpin in Madison Square Garden on October 21, in 15 rounds.

Olson defended his title three times in 1954, turning back Kid Gavilan, Rocky Castellani and Pierre Langlois.

In 1955, Olson failed in his attempt to win the world light heavyweight title, being knocked out in three rounds by Archie Moore. On December 9, 1955, he was stopped by Ray Robinson in Chicago, in the second round and lost the middleweight crown.

MANUEL ORTIZ

Born in El Centro, California, 1917 of Mexican parentage. Height, 5 feet, 4 inches. Weight, 118 pounds. Originally managed by Tommy Farmer, later by Johnny Rogers and then became his own manager.

Started as an amateur in 1937. Beat Bobby Hager in four rounds. Floored opponent seventeen times. Rematched following week and Hager was dropped twenty times. Ortiz then scaled 108 pounds. Beat Chief Lopez, Olympic runner-up shortly after. Captured Southern California amateur flyweight crown, Golden Gloves title, then won National AAU title in Boston.

Turned professional in 1938. First fight with Benny Goldberg, a southpaw and lost. Then scored sensational three round kayo over Rush Dalma of Philippines at American Legion Stadium. From then on engaged the toughest and best among flyweights and bantams, among them were Jackie Jurich, Little Dado, Cleo Shans, Lou Salica, Tony Olivera and Kenny Lindsay.

Lost to Salica in 1939, but on August 7, 1942, in a return engagement when Lou was recognized at title holder by the N.B.A. and the California Commission, Ortiz won and received international recognition as world champion.

In 1943 he successfully defended the title seven times. Following year he successfully defended it four times.

In 1945 he entered the army and following discharge he successfully defended his crown three times—all in 1946.

He lost the championship to Harold Dade in San Francisco, January 8, 1947 in 15 rounds and regained it March 11, same year, in 15 rounds. Then in title bouts, the same year, defeated David Kui Kong Young in Honolulu and Tirso Del Rosario in Manila.

In a title bout, 1948, he defeated Memo Valero in Mexico by kayo in 8 rounds, and March 1, 1949 in Honolulu, beat Dado Marino for crown.

Lost Crown to Vic Toweel, May 31, 1950, Johannesburg, South Africa, 15 rounds.

BILLY PEACOCK

Billy Peacock, though fighting out of California, was born in Philadelphia in 1933. He is five feet four inches tall. He is the former National A.A.U. flyweight title holder.

He made his pro debut in his home town in 1951. Peacock is a fast, clever boxer. When he found competition at a standstill in the East, he went to live in Los Angeles. He won the California State bantamweight championship in an upset win over Oscar Torres. He defeated among others Tommy Umeda, Moe Mario, Alex Frimbas and Celso Hidelgo and Johnny Ortega but lost to Baby Face Guitierrez, twice.

He won the North American crown by defeating Pappy Gault at the Eastern Parkway Arena but lost the California State crown to Guitierrez. He went to Australia in October, 1955, and at Sydney defeated Pierre Cossemyns, Belgian champion in 12 rounds, then lost to Bobby Sinn, beat Cossemyns again, then lost to Mario D'Agata in Melbourne in 12. On June 15, 1955, he knocked out the N.B.A. champion, Raton Macias in the third round in a non-title bout in Los Angeles, and on October 16, 1955, he stopped Songkitrat in Bangkok, in 9 rounds.

WILLIE PEP
(William Papaleo)

Born in Middletown, Conn. of Italian-American parentage. Height, 5 feet, 5½ inches. Weight, 127 pounds. Managed by Lou Viscusi.

Started his career as an amateur at age of fifteen. Won Connecticut State flyweight and bantam championships in 1938 and 1939. Turned pro following year. Won 62 fights in a row before being beaten by Sammy Angott in overweight match.

Compiled one of most amazing records. After Angott bout, won all contests except a draw with Jimmy McAllister until he was stopped by Sandy Saddler in 1948, a total of 134 victories out of 136 bouts. With the second knockout by Sandy Saddler, Pep engaged in a total of 156 fights of which he lost once, drew once, and was stopped twice.

Acquired featherweight claim by outpointing Chalky Wright in the Garden, November 20, 1942. Then defeated Sal Bartolo at Boston, the N.B.A. claimant, to win international recognition. As champion defended title against Wright in return bout, Phil Terranova, Sal Bartola, Jack Leslie, and Humberto Sierra.

Lost the championship to Saddler October 29, 1948 in Garden by a knockout in four rounds.

Regained crown from Saddler, February 11, 1949 in Garden, 15 rounds by a decision and lost title again to Saddler, September 8, 1950, Yankee Stadium by knockout in 8 rounds. Pep received a shoulder injury and couldn't continue.

Willie has the unique record of having served in the Army and Navy in one war. Enlisted in the Navy in 1943. After being honorably discharged in January 1944, was inducted in the Army in 1945.

January 5, 1947 was in airplane crash. Suffered broken leg and back. Five months later resumed boxing. Though he was retired by the New York Commission since the start of 1954, he has a license in NBA states and is still active.

PASCUAL PEREZ

Pascual Perez, the 28 year old Argentinian, who dethroned Yoshio Shirai for the world's flyweight championship in Tokyo on Nov. 25, 1954, was born in Mendoza. He didn't have much of a schooling due to the fact that he came from a family of nine, of extremely poor parents, who required the services of all the children in order to make both ends meet and young Pascual, like his brothers and sisters, was put to work on the father's vineyard. He is the second youngest in the family. The oldest is a brother who is 46.

Perez is married and has two children, Pasculita and Miguel Angel. He started his career as an amateur against the wishes of his parents in 1944 when he won the Argentina flyweight championship. This he repeated in 1946, 1947 and 1948. He won the American-Latin title in Chile in 1946, in Brazil in 1947 and in 1948 he won the Olympic championship in England. In 1949 his father compelled him to quit boxing but young Perez liked the sport so much that he fought under an assumed name, Pablo Perez, in amateur competition.

In 1950 he won the Argentina flyweight title again, then followed up with a loss in the Pan-American championship in 1951, following which, after three more amateur fights, he turned professional. As he puts it, "I was a janitor in the civil service of my government in Mendoza and didn't make enough money so I decided to take a chance as a professional. As such, I have made the grade."

Perez was in the Army for one year in 1947.

Perez defended his world flyweight title once in 1955, knocking out Yoshio Shirai in five rounds in Tokyo, Japan.

"SUGAR" RAY ROBINSON
(Walker Smith)

Born in Detroit, Michigan, May 3, 1920. Height, 5 feet 11 inches. Weight, 147-156 pounds. Managed by George Gainford.

Started boxing career as an amateur. Scored 69 knockouts in 85 bouts, forty of the knockouts in the first round. Won the Golden Gloves featherweight title in 1939 and lightweight crown in 1940 in New York and in Inter-city competition. As an amateur fought under the name of Walker Smith.

Began boxing career at Salem Crescent AC of Harlem in New York.

A graceful boxer. Owner of a tavern, laundry, dry cleaning establishment, barber shop and considerable real estate.

Turned professional in 1940 and went on to win forty straight before losing his first ring battle to Jake La Motta on February 5, 1943, his second bout with Jake. Fought lightweights, welters and middleweights.

Gained welterweight title after Marty Servo abdicated his throne. By consent of N.B.A. and N. Y. Commission, a Robinson-Tommy Bell match was arranged to decide Servo's successor, and Ray won in 15 rounds. Defeated La Motta in five out of six bouts. Has fought the cream of welters and middleweights. Rated one of the greatest ringmen of

all time. Clever and terrific puncher. Won middleweight crown on Feb. 14, 1951, at Chicago, Ill., stopping La Motta in 13 rounds. Then gave up welterweight honors.

Lost middleweight title to Randy Turpin at London, England, July 10, 1951, on 15 round decision. Regained it September 12, 1951, at Polo Grounds, New York, stopping Turpin in 10 rounds. Fight grossed $767,626.17, largest in history for non-heavyweight fight.

As middleweight champion he tried to annex the world light heavyweight title and fought Joey Maxim for the crown at the Yankee Stadium on June 25, 1952 and was stopped in the 14th round. Ray collapsed from the heat. Retired as undefeated middleweight champion on December 18, 1952. Toured with a theatrical group in U. S. and Europe in 1954 and announced his return to the ring on October 20 but did no boxing during the year.

Robinson returned to the ring in 1955 and though losing to Ralph (Tiger) Jones, fought his way to a title shot, mainly with a victory over leading middleweight contender Rocky Castellani. On December 9, he knocked out Bobo Olson in Chicago in the second round, thus setting a record by winning the middleweight title three times.

SANDY SADDLER
(Joseph Saddler)

Born in Boston, June 25, 1926. Height, 5 feet, 8 inches. Weigh, 127 pounds.

His family moved to New York in 1929. Sandy attended high school were he was a basketball star. Later joined the Police Athletic League and took up boxing at the age of sixteen. Competed as flyweight. Managed by Dick Bruno in amateur bouts. Won 16 out of 17 fights.

Turned pro under management of Charley Johnston. Won 28 out of 38 of his first fights by knockouts. Has fought in many countries. Defeated the champions of seven countries prior to winning the world featherweight title from Pep on October 29, 1948 by a knockout in four rounds.

Beat Carlos Malacara in Mexico City in 10; knocked out Oscar Calles in Caracas in five; Miguel Acevedo of Cuba in 8; Luis Monagas in Caracas in 3; Jose Dias in Caracas in 8; Aguila Allen in Panama in 2; Young Finnegan in Panama in 5; Jim Keery in London in 4 and Kid Zefine in Panama in 2. He lost to Chico Rosa in Honolulu in 10.

In a return bout with Willie Pep he lost the featherweight title on February 11, 1949 in Madison Square Garden, 15 rounds, via the decision route and regained the crown in a third engagement in eight rounds. Pep hurt his shoulder and had to quit. In their fourth bout on September 26, 1951, Pep was stopped in the ninth round.

Saddler served in the Navy during the last World War. He has two sisters and two brothers. Early in 1952 Sandy was inducted into the U. S. Army where he served until discharged in 1954, then resumed boxing.

Saddler defended his featherweight title for the first time in three and a half years in 1955, winning a fifteen-round decision from Teddy (Red Top) Davis.

LAURO SALAS

Lauro Salas, former world lightweight champion, was born at Monterrey, Mexico, in 1927, was the first Mexican to hold an undisputed world title. He is managed by Jimmy Fitten.

In 1948 he scored an upset by decisioning and twice downing bantamweight champion Manuel Ortiz. On December 8, 1950, he defeated Rudy Garcia to win the California featherweight title. Earlier that year he was stopped in nine rounds by Sandy Saddler.

In 1951 he lost and regained the California title in bouts with Fabela Chavez. His first chance at the world lightweight title came on April 1, 1952, at Los Angeles, Calif., when he lost a fifteen round decision to James Carter. He had Carter down in the last round.

They met again on May 14, also at Los Angeles, and Salas won the crown by decision. The little Mexican with a whirlwind style then lost the title back to Carter in their third meeting on October 15 at Chicago, Ill., in a fifteen round bout. Salas retired but made a comeback in 1954.

JOHNNY SAXTON

Johnny Saxton who won the world welterweight crown from Kid Gavilan in Philadelphia on October 20, 1954, lives in Brooklyn, N. Y. but was born on July 4, 1930 in Newark, New Jersey. He moved to New York when still an infant and grew up in the Riverdale Orphanage.

He interested himself in boxing when a youth and joined the Police Athletic League. Later he joined the Salem Crescent A. C. of which Sugar Ray Robinson had been a member and so well did Pop Miller, a veteran trainer think of the boy's chances that he decided to handle him.

At the age of 17 he entered the Golden Gloves, won the championship in his class and the same year won the National A. A. U. welter crown. In 1949 he won the National Golden Gloves championship. During his amateur career he lost only two bouts out of thirty-three.

It was on March 9, 1948 that he turned pro, winning over Jimmy Swan in Philadelphia, scoring a knockout in the third round. He fought 39 times without a defeat

then lost to Gil Turner in Philadelphia. His overall record before winning the title was 48 fights with 44 victories, two losses and two draws. He scored 19 knockouts. He is married.

Saxton lost the world welterweight title in 1955, being knocked out in 14 rounds by Tony DeMarco.

YOSHIO SHIRAI

Yoshio Shirai, world flyweight champion, was born in Tokyo, Japan, in 1923. At the age of twenty, while working as a helper in his father's contracting business, he took up boxing under the tutelage of Toyo Sato. He stands five feet 6 inches.

Shirai never engaged in amateur bouts. Until he was inducted into the Japanese Army in 1943, he had eight pro bouts and won all. In 1946, when honorably discharged, he went back to boxing. He won his first bout, then was knocked out in the sixth round by Noboru Kushida in the fifth round for his first setback.

Like Dado Marino, who was developed by Sam Ichinose in Hawaii, Shirai was discovered by Kinoshita of Oji Boxing Club. Later, in 1947, he received further coaching from an American civilian with the U. S. Army in Tokyo, Dr. Cahn, who now handles him.

On December 4, 1951 he gain international prestige by stopping Dado Marino in 1:11 of the seventh round in Honolulu. Following that victory he won a ten round bout from Hiroshi Horiguchi, stopped Kiyoichi Muto in two and then won the title from Marino in 15 rounds via the decision route. He successfully defended his title against Marino on November 15 at Tokyo, winning a 15 round decision. He also defended it against Terry Allen, in 1953.

Shirai retained his crown against the challenge of Leo Espinosa in a close fight in 1954. He then fought twice in Argentina, drawing with Pascual Perez in 10 and winning in 10 from Alberto Barenghi. On November 25 he lost his world flyweight title to Perez on a 15 rounds decision at Korakuen Stadium, Tokyo, Japan.

In 1955 he was unsuccessful in a title bout against Perez, being knocked out in five rounds and retired.

WALLACE (BUD) SMITH

Bud Smith was born April 2, 1929, at Boston, Mass. Weight, 135 pounds. Height, 5 ft. 7 inches. Managed by Vic Marsillo.

Smith is a graduate of Woodward High School, Cincinnati, where he starred in football, baseball and track. Started boxing in the amateurs in 1945 as a flyweight. He won the National AAU featherweight title in 1947, and in 1948 won the lightweight championship and represented the United States at the Olympics in London. As an amateur, he won 65 of 70 fights.

Smith turned pro late in 1948 and has defeated, among others, Teddy Davis, Orlando Zulueta, Arthur King and Arthur Persley, and has draws with Zulueta, Johnny Saxton, Luther Rawlings and Johnny Gonsalves.

Smith won the world lightweight title by defeating Jimmy Carter on a 15-round decision on June 29, 1955 at Boston and retained the crown, beating Carter in a return bout in Cincinnati on October 19, in 15 rounds.

Smith is married and has three daughters.

VIC TOWEEL

Born in Benoni, South Africa, 1929. Managed by his father, Mike, a former boxer. Is of Lebanese parentage. Of five brothers in family, only one, a cripple, doesn't box. Responsible for big boom in South African boxing. In third month of fighting, won South African bantamweight crown by defeating Jimmy Webster. Four months later acquired Union's featherweight title by outpointing Tony Lombard.

Completing first year as professional, thrashed Stan Rowan of England for British Empire bantam laurels. Also trounced former world flyweight champion, Jackie Paterson.

Became world bantamweight champion by outpointing Manuel Ortiz in Johannesburg, May 31, 1950, in 15 rounds.

On November 15, Toweel lost the title to Jimmy Carruthers of Australia in Johannesburg, So. Africa, being knocked out in one round. Was stopped again in 1953 by Carruthers in 10 rounds, quit flyweight division. He visited the U. S. and fought as a lightweight in 1954

RANDY TURPIN
(Randolph Adolphus Turpin)

Born, June 7, 1928, at Leamington Spa, England. Height, 5 feet 10½ inches. Weight, 159 pounds. Managed by George Middleton. Won five national amateur titles of Britain. Started pro career in 1946. Served in Royal Navy as sea cook during World War II.

After the death of the British Empire middleweight champion, Dave Sands, Turpin was matched with George Angelo for the vacant crown and Randy won in 15 rounds. The bout took place in London on October 21, 1952.

His rise in the game was rapid and reached its peak on July 10, 1951 when he defeated Ray Robinson on points at Earls Court, London, England, to win the middleweight title, which ranks as one of the greatest upsets of the decade.

A succession of injuries to his right hand made him develop a potent left, a punch which is popularly called the "Alakasam."

Return match with Ray Robinson, at Polo Grounds, in New York, saw Turpin lose the crown when he was halted at 2.58 of the tenth round. Gross receipts set a record for non-heavyweight bout, $767,630. Turpin's purse, over $200,000 with a share of motion picture receipts, is the largest ever received by a British fighter.

He was defeated by Carl Bobo Olson in the final elimination for the world middleweight title on October 21, 1953, in 15 rounds. Previously he defeated Charley Humez in 15 rounds in London, in the final of the European elimination to decide Ray Robinson's successor. In 1954 he was halted in a round by Tiberio Mitri in Rome, in a European title bout.

He held the British Empire and British light heavyweight titles. On October 18, 1955, he was knocked out in the fourth round by Gordon Wallace of Canada and announced his retirement.

JERSEY JOE WALCOTT
(Arnold Raymond Cream)

Born in Merchantville, N. J., January 31, 1914. Now living in Camden, N. J. Height 6 feet. Weight, 194 pounds. Managed by Felix Bocchicchio. Earliest known professional records date back to 1930, however, Walcott probably fought before then. Age has always been disputed, claims being made that he is several years older. Took fighting name of original Walcott whom he idolized.

A high school graduate, he is a good, smooth talker but somewhat shy. Is married and father of six children. Disillusionment made him quit the ring several times between 1930 and 1943. A hard puncher in his early career he acquired a unique style of boxing later on that defeated the best of heavyweights and eventually won for him the title.

In 1945 he started his rise to the top, knocking out Steve Dudas, Johnny Denson, Tommy Gomez and Curtis Sheppard and beating Joe Baski, Lee Q. Murray, Jimmy Bivins and Lee Oma. After defeats to Joey Maxim and Elmer Ray he decisioned them in returns and was matched with Joe Louis for the title, losing on a split decision after having the champion down. Louis stopped his second bid for the crown on June 25, 1948, halting him in eleven rounds.

After Louis had vacated the title, Walcott and Ezzard Charles fought for N.B.A. recognition in 1949, and Jersey Joe lost a close decision. He then stopped Olle Tandberg in Stockholm, Harold Johnson, Omelio Agramonte and Johnny Shkor in the States and defeated Hein Ten Hoff in Germany, before losing in an upset to Rex Layne in the Garden.

His fourth try for the title, on March 7, 1951 at Detroit, saw him lose again to Charles but on July 18, 1951 he halted the champion in seven rounds at Pittsburgh to win the championship.

On September 23, 1952, in the Municipal Stadium of Philadelphia, Walcott lost the title to Rocky Marciano who stopped him in the 13th round by a knockout.

He was stopped by Rocky in Chicago in a return bout in 2.25 of the opening round on May 15, 1953. Walcott went into the Motel business following his retirement. He also became a parole officer in his city. He took part in Bud Shulberg's movie, "The Harder They Fall," as a trainer of boxers.

IKE WILLIAMS
(Isiah Williams)

Born in Brunswick, Ga., August 2, 1923. Now a resident of Trenton, N. J. Height, 5 feet 9½ inches. Weight, 135 pounds. Managed at start by Joe Woodman, then in turn by Eddie Mead, Connie McCarthy and now by Blinky Palermo. Competed as an amateur. Started professional career in 1940.

Packs a heavy wallop. Was an athlete while in high school. Excelled in sprints and played good baseball as first baseman. Took to boxing at age of fifteen. Captured Golden Gloves championship, sponsored by Trenton Times, and won several inter-city titles.

Established himself as first class lightweight by successfully defeating formidable opponents. Launched his career with 32 consecutive victories then lost to Bob Montgomery whom he later knocked out in Philadelphia, August 4, 1947 in six rounds to win international recognition as world champion. Previously had gained N.B.A. title by knocking out Juan Zurita in Mexico City, April 18, 1945, in two rounds. Is married. Father of three children.

Successfully defended his crown against Enrique Bolanos, 15 rounds, May 25, 1948 in Los Angeles; Beau Jack, July 12, 1948, Philadelphia, by a knockout in six rounds; Jesse Flores, September 23, 1948, Yankee Stadium, by a knockout in 10; Enrique Bolanos, Los Angeles, July 21, 1949, by a knockout in four and Freddie Dawson, Philadelphia, December 5, 1949, by a decision in 15.

On September 4, 1946 he went to Wales and in an N.B.A. and British championship fight, stopped Ronnie James, Empire title holder, at Cardiff in 9 rounds.

Lost his title to James Carter, May 25, 1951, at New York, being halted in the fourteenth round.

Retired, then returned to ring and made unsuccessful comeback. Announced retirement again at end of 1953 then made another unsuccessful attempt at a comeback.

BOXING HALL OF FAME
(Instituted by The RING 1954)

Boxing Hall of Fame is located in The Ring Museum in Madison Square Garden, New York City, N. Y.

In 1954, three groups were elected to the Boxing Hall of Fame—the Pioneer Group, made up of men who were active in the bare knuckle days, and who did much to establish boxing as the world sport; the Old Timers, made up of men who were active before 1919, and the Modern Group, made up of men who fought after 1919 and who have been retired at least two years. The same plan was followed in 1955.

Complete list of men elected in 1954:

THE PIONEER GROUP

James Figg, Heavyweight, England
John Jackson, Heavyweight, England
Daniel Mendoza, Heavyweight, England
John Morrissey, Heavyweight, America
Tom Hyer, Heavyweight, America
Arthur Chambers, Lightweight, England
Jack McAuliffe, Lightweight, America
Tom Cribb, Heavyweight, England
Jem Mace, Heavyweight, England
John C. Heenan, Heavyweight, America
Jack Broughton, Heavyweight, England
Tom Sayers, Heavyweight, England
Young Griffo, Featherweight, Australia
John L. Sullivan, Heavyweight, America
Jack Dempsey, Middeweight—America

THE OLD TIMERS GROUP

Stanley Ketchel, Middleweight
Jack Johnson, Heavyweight
James J. Jeffries, Heavyweight
Bob Fitzsimmons, Heavyweight
Joe Gans, Lightweight
James J. Corbett, Heavyweight

THE MODERN GROUP

Jack Dempsey, Heavyweight
Joe Louis, Heavyweight
Henry Armstrong, Featherweight, Lightweight and Welterweight

Here are short biographical sketches of those chosen for the Hall of Fame. The records of each of those named in the "Pioneer Group" will be found in this book either in the "Championship Section" or in the "Old Timers' Section".

James Figg, Great Britain (1719-1723), the first heavyweight champion, who also opened an academy devoted to the art of teaching boxing.

Jack Broughton, Great Britain (1729-1750), third heavyweight champion, known as the "Father of Boxing", who drew up and put into use the first set of rules governing boxing contests.

Daniel Mendoza, Great Britain (1787-1820), sixteenth heavyweight champion of England and the first fighter to develop and cultivate scientific boxing. First Hebrew champion.

Tom Cribb, Great Britain (1805-1811), one of England's most celebrated champions, who twice defeated Tom Molineaux, of America.

Gentleman John Jackson, Great Britain (1788-1795), one of England's greatest all-around athletes, both amateur and professional.

Tom Hyer, America (1841-1849), first American heavyweight champion.

John Morrissey, America (1852-1858), one of the early American heavyweight champions. He won the title from John C. Heenan in 1858 and then retired. He entered politics and served two terms in Congress.

Tom Sayers, Great Britain (1849-1860), known as the "Napoleon of the Prize Ring". He engaged in the first great international heavyweight championship bout with John C. Heenan of America in 1860 at Farnborough, England, a draw of 42 rounds.

John C. Heenan, America (1858-1863), "The Benecia Boy", holder of the American heavyweight title, who in 1860 fought Tom Sayers of England in the first great international heavyweight championship bout which ended in a 42 round draw.

Arthur Chambers, Great Britain (1864-1879), the first great lightweight, who won the American championship in a battle with Billy Edwards in 1872 in Canada on a foul in 26 rounds. He also helped the Marquis of Queensberry formulate the modern rules of boxing.

Jem Mace, Great Britain (1855-1890), last champion of the world under the London Prize Ring Rules, who helped start and develop boxing in many countries on his tours and was the father of the modern scientific school of boxing.

John L. Sullivan, America (1878-1892), American heavyweight champion who won the title in 1882 by knocking out Paddy Ryan, and engaged in the last bare knuckle championship fight knocking out Jake Kilrain, 75 rounds, at Richburg, Miss., in 1889. He lost his title to Jim Corbett in 1892. He popularized boxing in the United States.

Jack Dempsey, America (1884-1896), known as "The Nonpareil," the first great American middleweight champion.

Jack McAuliffe, America (1884-1896), world lightweight champion, who remained undefeated throughout his entire career.

Young Griffo, Australia (1888-1904), one of the most naturally clever and scientific fighters of the modern era, a master of ring science.

The votes given to the six men chosen by "The Old Timers' Committee" for "The Hall of Fame" were: Stanley Ketchel, 17; Bob Fitzsimmons, 16; Joe Gans, 14; Jack Johnson, 14; Jim Jeffries, 13; James J. Corbett, 12 votes. The committee named 35 boxers in all but only the above six received sufficient votes to qualify.

Stanley Ketchel, (Stanislaus Kiecal). Born, Sept. 14, 1887, at Grand Rapids, Mich. Polish-American. Fighting career: 1903-1910. Won middleweight title from Mike Twin Sullivan in 1908. Died, Oct. 15, 1910.

Robert Fitzsimmons. Born, June 4, 1862, at Cornwall, England. Fighting career: From 1880 to 1914. Holder of three world championships. Won middleweight title by knocking out original Jack Dempsey in 13 rounds in 1891. Went on to win the heavyweight title from James J. Corbett in 1897 by a kayo in 14 rounds. After losing heavyweight crown, he won the light-heavyweight championship beating George Gardner in a 20 round decision in 1903. Died at Chicago, Ill., of pneumonia, Oct. 2, 1917.

Joe Gans. Born, Nov. 25, 1874, Philadelphia, Pa. Fighting career: 1891-1909. Knocked out Frank Erne in one round, 1902, to win world lightweight crown. Lost lightweight title to Battling Nelson in 1908. Fought Joe Walcott a 20 round draw for the welter title in 1904 while still in possession of lightweight crown. Gans died Aug. 10, 1910, in Baltimore.

Jack Johnson. Born, March 31, 1878, at Galveston, Tex. Career: 1899-1926. Won heavyweight title from Tommy Burns in 1908 at Sydney, Austriala. Lost title to Jess Willard at Havana, Cuba, in 1915, when he was kayoed in the 26 round. Died June 10, 1946, in an auto accident in Raleigh, N. C.

James J. Corbett. Born, Sept. 1, 1866, at San Francisco, Calif. Fighting career: 1886-1903. Won heavyweight title from John L. Sullivan by knocking out the Boston Strong Man in the 21st round in New Orleans, La., 1892. Considered the father of the modern school of boxing. Died at Bayside, L. I., Feb. 18, 1933.

James J. Jeffries. Born, April 15, 1875, at Carroll, Ohio. Fighting career: 1896-1922. Won heavyweight title from Bob Fitzsimmons, 1899, at Coney Island, in 11 round knockout. Lost title. Retired as undefeated heavyweight champion. Attempted comeback and was defeated by Jack Johnson at Reno, Nev., in 1910, in which bout he suffered a 15 round knockout. Died March 3, 1953, Burbank, Calif.

The sports writers from all parts of the world who voted for "Modern Group," 111 scribes, elected only three boxers. These alone received the required 75 percent or more of the total votes to gain a place in the "Hall of Fame."

Jack Dempsey got 85 votes, Joe Louis, 78 and Henry Armstrong, 74.

Here is a short sketch of each:

Jack Dempsey, known as the "Manassa Mauler." Born June 24, 1895, Manassa, Colo. Started fighting in 1914. Won the world heavyweight crown by knocking out Jess Willard in 3 rounds on July 4, 1919, at Toledo. Engaged in the first million dollar gate with Georges Carpentier, on July 2, 1921, halting his opponent in 4 rounds in defense of his title.

He was the greatest drawing card and money maker in history. Dempsey was successful in 5 defenses of his crown. He lost the title to Gene Tunney, by decision, on Sept. 22, 1926. He failed to regain it the following year in the famous "Battle of the Long Count."

Joe Louis, known as the "Brown Bomber." Born, May 13, 1914, Lexington, Ala. Started fighting in 1934.

Won the world heavyweight crown by knocking out Jim Braddock on June 22, 1937, at Chicago, in 8 rounds. Successfully defended his title 25 times, a record number, and on March 1, 1949, retired as the undefeated champion.

One of the greatest knockout punchers of all time. Attempted to regain the title during a comeback in 1950 and failed, losing a 15 round decision to Ezzard Charles.

Louis, along with Dempsey, stands as one of the most outstanding sports celebrities of all time.

Henry Armstrong, known as "Hammerin' Hank." Born, December 12, 1912, St. Louis, Mo. Started fighting in 1932.

Only fighter in history to hold three world titles simultaneously.

Won the featherweight title on Oct. 29, 1937, knocking out Petey Sarron. Won the welterweight title by decisioning Barney Ross on May 31, 1938. Won the lightweight title by decisioning Lou Ambers on Aug. 17, 1938.

The 111 voters named 57 fighters in all.

Complete list of men elected in 1955:

THE PIONEER GROUP

William Richmond, Heavyweight
William Thompson (Bendigo), Heavyweight

THE OLD TIMERS GROUP

Terry McGovern, Featherweight
Abe Attell, Featherweight
Sam Langford, Middleweight
Joe Walcott, Welterweight

THE MODERN GROUP

Harry Greb, Middleweight
Gene Tunney, Heavyweight
Benny Leonard, Lightweight
Mickey Walker, Welterweight and Middleweight

The votes given to the four men chosen by the Old Timers Committee, were as follows: Langford, 14; McGovern, 13; Walcott, 12; Attell, 12.

The votes given to the four men chosen by the Modern Group, 113 writers and broadcasters, follow. 75%, or 85 votes was necessary for election: Walker, 105; Greb, 100; Tunney, 99; Leonard, 96.

Nat Fleischer's All-Time Ranking of World Boxers

Heavyweights

1—Jack Johnson
2—Jim Jeffries
3—Bob Fitzsimmons
4—Jack Dempsey
5—Jim Corbett
6—Joe Louis

Middleweights

1—Stanley Ketchel
2—Tommy Ryan
3—Harry Greb
4—Mickey Walker
5—Frank Klaus
6—Billy Papke

Lightweights

1—Joe Gans
2—Benny Leonard
3—Owen Moran
4—Freddy Welsh
5—Battling Nelson
6—Tony Canzoneri

Bantamweights

1—George Dixon
2—Pete Herman
3—Kid Williams
4—Joe Lynch
5—Bud Taylor
6—Johnny Coulon

Light Heavyweights

1—Bob Fitzsimmons
2—Kid McCoy
3—Philadelphia Jack O'Brien
4—Tommy Loughran
5—Battling Levinsky
6—Georges Carpentier

Welterweights

1—Joe Walcott
2—Mysterious Billy Smith
3—Jack Britton
4—Ted Kid Lewis
5—Mickey Walker
6—Ray Robinson

Featherweights

1—Terry McGovern
2—Jem Driscoll
3—Abe Attell
4—Johnny Dundee
5—Johnny Kilbane
6—Kid Chocolate

Flyweights

1—Jimmy Wilde
2—Pancho Villa
3—Frankie Genaro
4—Fidel La Barba
5—Benny Lynch
6—Elky Clarke

Biographies of The Ring's All-Time Ranking of Boxers

ABE ATTELL

Abe Attell was born on February 22, 1884 at San Francisco, Calif. Nationality, Jewish-American. Weight 122. Height 5 feet 4 inches. Managed by Al Lippe.

Attell started his professional career in 1900, going through his first 32 fights without a loss, while scoring 24 knockouts. He won the featherweight title by stopping Harry Forbes in five rounds on February 1, 1904 at St. Louis, Mo., and defended his title successfully eleven times until losing it to Johnny Kilbane in twenty rounds on February 22, 1912.

His battles with Owen Moran were classics and his ten round no decision with Jem Driscoll on February 19, 1909 at New York is rated as one of the best exhibitions of ring science ever seen in New York.

Among others Attell met were George Dixon three times, Benny Yanger, Pal Moore, Harry Baker, Aurelio Herrera, Eddie Hanlon, Brooklyn Tommy Sullivan, Kid Broad, Kid Herman, Matty Baldwin, Battling Nelson, Jimmy Walsh, Frankie Neil, Ad Wolgast, Johnny Regan, Tommy Feltz, Biz Mackey, Freddy Welsh, Charley White and George Chaney.

After his retirement he went into business and opened a tavern in New York.

In 1955 he was elected to the Boxing Hall of Fame.

JACK BRITTON

Jack Britton was born William J. Breslin on October 14, 1885 at Clinton, N. Y. Nationality, Irish-American. Weight 144 lbs. Height 5 feet 8 inches. Managed by Dan Morgan.

Britton started his professional career in 1904 and campaigned for 27 years, until 1930. He was one of the cleverest boxers in the history of the welterweight division. Britton's series of 20 fights with Ted Kid Lewis, covering 222 rounds, rates as one of the greatest marathons of the ring. With the crown vacant, Ted Kid Lewis claimed the title on defeating Britton on August 31, 1915 at Boston, Mass. They met in a title bout on June 25, 1917 at Dayton, Ohio, Britton losing a 20 round decision.

On March 17, 1919, Britton stopped Lewis in nine rounds at Canton, Ohio, to win the crown which he held until Mickey Walker took it from him on November 1, 1922.

After retirement he became a boxing instructor, then the owner of a gas station in Florida and later returned to boxing as a manager.

TONY CANZONERI

Born November 6, 1908, Slidell, Louisiana. Italian-American. Height 5 feet 4 inches. Weight 135 pounds. Managed by Sammy Goldman.

He was one of the greatest lightweights of all time. He started his boxing career as an amateur when he weighed only 95 pounds.

Canzoneri moved to Brooklyn at an early age. He fought in the flyweight and bantam divisions and won the New York State amateur bantam crown in 1924.

Tony held eight titles including his amateur championships. As a professional, he was featherweight, junior lightweight and twice holder of lightweight crowns. He was a bootblack in his youth. He fought Bud Taylor for bantam title and earned a draw in ten furious rounds.

Canzoneri started title grabbing in 1928. He beat Benny Bass for the featherweight championship following an elimination after Johnny Dundee's retirement. Louis Kid Kaplan won the tourney by knocking out Danny Kramer. Kaplan outgrew the class.

Benny Bass won the Philadelphia tourney and Red Chapman won in New England. Bass beat Chapman, and Canzoneri, New York's representative beat Bass in fifteen rounds on February 10. Canzoneri lost the title to Andre Routis on September 28, 1928, 15 rounds.

Canzoneri knocked out Al Singer in one round, November 14, 1930, to win the world lightweight crown. He lost it to Barney Ross in Chicago, June 23, 1933.

With the advancement of Ross to the welterweight division, Canzoneri entered a tournament to decide Barney's successor and defeated Lou Ambers, May 10, 1935, in New York in 15 rounds, to regain lightweight laurels. Ambers turned tables on Tony, winning the championship in return engagement September 4, 1936, 15 round decision, in New York.

As a junior lightweight, in 1930, Tony beat Jackie Kid Berg for the title. Tony lost it to Johnny Jadick after which the class was eliminated from boxing.

Canzoneri won the junior welter title in 1933 and lost the world lightweight crown to Barney Ross, September of that year.

Canzoneri retired in 1938 after being knocked out by Al Davis in 3 rounds on November 1 and became an actor. In 1955 he opened a restaurant on Broadway and 51st Street.

GEORGES CARPENTIER
(The Orchid Man)

Georges Carpentier was born January 12, 1894, at Lens, France. Weight, 175. Height 5 feet, 11½ inches. Managed by Francois Descamps.

Carpentier, known as "The Orchid Man," started his professional career in 1907 and retired in 1926. In 1912 he lost on a foul in 19 rounds to Frank Klaus in a bout advertised as for the middleweight title. In his first American fight he defeated Battling Levinsky on October 12, 1920 in Jersey City, N. J., on a four round knockout to win the light heavyweight title.

In his next start, at Boyle's Thirty Acres, Jersey City, N. J., for the heavyweight title, he was stopped in four rounds by Jack Dempsey in the first "Million Dollar" gate. Carpentier lost his light heavyweight title to Battling Siki by a knockout in the sixth round, on September 24, 1922, at Paris, France.

The "Orchid Man" served in the French Army in World War I, as a Lieutenant in the Aviation Corps.

He fought in every division from flyweight through heavyweight.

KID CHOCOLATE
"The Cuban Bon Bon"

Kid Chocolate was born Eligio Sardinias at Cerro, Cuba, January 6, 1907. Height 5 feet 6 inches.

He started a business career early as a newsboy then turned to amateur boxing. He fought in 103 amateur bouts, and scored 86 knockouts. He was then signed by Luis Guitteriez, famous Cuban sports writer and turned professional.

He made good with a vengeance from the start. After stopping 28 opponents he came to America. He started his U. S. campaign in 1928 at Commonwealth Club of Harlem.

He was a double title holder. The Kid held the featherweight and junior lightweight championships. He won the feather title on October 13, 1932 when he scored a knockout over Lew Feldman in final New York elimination in 2.45 of twelfth round. He knocked out Benny Bass in Philadelphia on July 15, 1931 to win junior lightweight crown.

The biggest purse he got was $49,600 from the Al Singer contest which he won in 12 rounds. He earned $345,000 in his American ring campaign.

His record shows a total of 122 ring battles of which he won 67 by decisions. He scored 42 knockouts, lost six, drew four times and was knocked out three times.

When he retired he was made an athletic director of Cuban boxing and was placed on a monthly government pension.

ELKY CLARK

ELKY CLARK had a most interesting career as a fighter. He stood out as a freak but rated high as a boxer in international circles. He was married and had four children before he engaged in a bout with Fidel La Barba of Los Angeles for the world flyweight crown. At the time Elky was twenty-eight years old, he had been fighting for four years and held the Scottish and European crowns. He and Fidel fought 15 rounds in Madison Square Garden and the American won, thus gaining possession of the world title.

Before entering into boxing, Clark played a dulcimer for a living. He played his banjo in pubs and the patrons of the taverns in Glasgow were so delighted with his tunes that he became most popular with them. Then when he turned to boxing, they were his ardent supporters. He was not as good as Jimmy Wilde, but his general ring ability gained for him the praise of the European and American scribes. It was after the retirement of Wilde that Clark competed in a tournament staged by the National Sporting Club of London and came through with flying colors to win the Lord Lonsdale belt.

JAMES J. CORBETT
(James John Corbett)

Known as "Gentleman Jim." Born, September 1, 1866, San Francisco, California. Participated in the first of the "big gloves" contests when he won the heavyweight crown from John L. Sullivan at New Orleans, La. in 1892. He kayoed the Boston Strong Boy in the 21st round. Purse of $25,000 and a stake of $20,000. Managed by William A. Brady.

Corbett, who rose from a bank teller to a world champion, was a father of a new school of boxing, science instead of pure brawn. Lost title to Bob Fitzsimmons in 1897, 14 rounds at Carson City, Nevada, with a solar plexus blow. Fought James J. Jeffries twice, losing the first time at Coney Island, May 11, 1900 by a knockout in 23 rounds and again in San Francisco, August 14, 1903 by a knockout in ten rounds.

Was the most successful of all boxer-thespians. He starred in "Gentleman Jack," the "Cadet" and "Cashel Byron's Profession." Appeared in many plays. Died on February 18, 1933 at Bayside, Long Island, N. Y.

Elected to "Boxing Hall of Fame" in 1954.

JOHNNY COULON

Born in Toronto, Canada on February 12, 1889, of Irish-French descent. Height, 5 feet, 3 inches. Weight, 118 pounds.

Johnny has been a resident of Chicago for many years. In fact, the Windy City claims him as its own because of his long established residence there.

He started his fighting career in 1905, claimed the bantam title in 1909, when Jimmy Walsh of Boston had outgrown the division, held it until June 9, 1914, when he was knocked out by Kid Williams of Baltimore in three rounds.

Coulon has the distinction among modern champions of having twice defended his crown in twenty round bouts within a period of a fortnight, quite a feat. In the first, he won from Frankie Conley, the Wisconsin Italian, at Vernon, Cal., and in the second, with Frankie Burns, the clever Jersey City boy, was defeated at New Orleans.

Coulon fought for several years after losing his title. He quit only after his defeat at the hands of Charley Ledoux in France in 1920, a knockout in the sixth round. Thereafter, he went into vaudeville, then refereed amateur bouts and later opened a gymnasium.

JACK DEMPSEY
(William Harrison Dempsey)

Known as the "Manassa Mauler." Born, June 24, 1895, Manassa, Colo. He won the title from Jess Willard, July 4, 1919, at Toledo, Ohio, when he provided the fireworks for the celebration by knocking out Willard in 3 rounds.

On September 23, 1926 he lost heavyweight crown to Gene Tunney at Philadelphia in a rainstorm. He failed to regain the title from Tunney in 10 rounds the following year at Chicago, precipitating the famous "Long Count" controversy.

Currently a referee and proprietor of the Jack Dempsey Restaurant in New York City.

Elected to "Boxing Hall of Fame" in 1954. One of the greatest heavyweight champions of all time. For complete story of his life see Nat Fleischer's book, "Jack Dempsey, the Idol of Fistiana."

GEORGE DIXON

George Dixon, was born in Halifax, Nova Scotia, July 29, 1870. Height, 5 feet, 3½ inches. Weight, when he started his career, 87 pounds. Weight, at height of his career, 122 pounds. One of the greatest fighters of all time. Held paperweight and then the bantamweight championship of world. Later abdicated the latter crown and won featherweight title. Managed by Tom O'Rourke.

Fought over a stretch of 20 years. Started professional career in 1886 and wound up in 1906.

Record books fail to record all his fights. Fought about 800 battles, many in vaudeville tours, where he engaged all comers.

Began his career by stopping Young Johnson in Halifax in third round, November 1, 1886. First appearance in Boston, on September 21, 1887 against Elias Hamilton.

Was called Little Chocolate. A marvel in cleverness and a hard hitter.

Won bantamweight title in 1890, when he stopped Nunce Wallace in London in eighteen rounds.

On July 28, 1891, knocked out Abe Willis, Australian feather king in five rounds, then retired from bantam class and entered featherweight division. On September 6, 1892, knocked out Jack Skelly at New Orleans in eight rounds, to gain recognition as featherweight champion. He lost to Frank Erne in 20 rounds on November 27, 1896 at 122 pounds, but defeated Erne in return engagement on April 7, 1897 in 25 rounds. Lost title when stopped by Terry McGovern in 8 rounds January 9, 1900.

Fought last bout, December 10. 1906. Died in New York, 1909.

JEM DRISCOLL

Born, December 15, 1881 at Cardiff, Wales. Height 5 feet 6 inches. Weight 126 pounds. Managed by Jimmy Johnston.

He started his career in 1901 and quit in 1919 after being stopped in 16 rounds by Charles Ledoux in London.

It was on November 13, 1908 that Driscoll made his American debut at the Fairmont A.C. of New York City. Matty Baldwin was his opponent, and although Matty was a terrific hitter, the bout went the limit with Driscoll giving the New Englander a boxing lesson from start to finish.

It was on February 19, 1909 that he met the great Abe Attell, featherweight extraordinary. That bout, following contests with Leach Cross, Johnny Marto and Tommy Langdon, all heavy hitting lightweights, found Driscoll the victor by a wide margin.

Driscoll was a revelation in America. He fought such stars as Leach Cross, Grover Hayes, Johnny Marto, Matty Baldwin, Charlie Griffin and Attell. He drew in 20 rounds with Owen Moran in London on January 27, 1913, in a British Empire featherweight title bout.

He served during the War, from 1914 through 1918. He died on January 31, 1925 at Cardiff, Wales, from pneumonia.

JOHNNY DUNDEE

JOHNNY DUNDEE, dubbed the "Scotch Wop", was one of the greatest featherweights of all time. He fought every boxer of note both in his own division and in the lightweight class and stood out among the top ranking pugilists. He was a main event fighter for almost twenty years.

His real name is Joseph Carrora. He was born on November 22, 1893 in Sharkai, Italy and came to America at an early age. He started boxing in 1910 and won his first fourteen bouts, all in New York. Among the stars whom he fought were Benny Leonard, Willie Jackson, Freddy Welsh. Joe Mandot, Rocky Kansas, Lew Tendler, Ever Hammer, Joe Rivers and Leach Cross.

He was fast and a sharp hitter. He was a wizard in fighting off the ropes. He never tired. He possessed great stamina and a fighting heart. His bouts with Sammy Mandell, Tony Canzoneri, Tod Morgan, Kid Sullivan, Eddie Cannonball Martin and Sid Terris were all top events in New York's fistic history.

On January 15, 1917 he suffered his greatest fistic shock when he was knocked out by Willie Jackson in Philadelphia in one round. He didn't quit the ring until 1929. He now is engaged in business in East Orange, New Jersey.

BOB FITZSIMMONS

Born at Elston, Cornwall, England, June 4, 1862. Weight, 181 pounds. Height, 5 feet, 11¾ inches. A blacksmith by trade, prior to turning to boxing. Known also as Ruby Robert, Freckled Bob, and The Lanky Cornishman.

Made first appearance at Timaru, New Zealand in Jem Mace's booths in 1880. Started his boxing career as a professional in Australia in 1888. Arrived in San Francisco, May 10, 1890.

Won the middleweight championship of the world January 14, 1891, New Orleans, by knocking out Nonpareil Jack Dempsey in 13 rounds. Knocked out Peter Maher, March 2, 1892, Olympic Club in New Orleans, 12 rounds, in first important heavyweight contest. Fitzsimmons then only a middleweight.

Knocked out Dan Creedon, September 26, 1894. Engaged in famous International affair with Peter Maher, February 21, 1896 at Langtry, Texas, and stopped Maher in 1 minute and 35 seconds.

Knocked out Jim Corbett for heavyweight championship in 14 rounds, at Carson City, Nevada.

Held three championships, middleweight, light-heavyweight, and heavyweight. Defeated George Gardner for the light-heavyweight crown after Fitzsimmons had lost the heavyweight championship to Jim Jeffries at Coney Island, New York, June 9, 1899. He was knocked out in 11th round. Fought until he was 52 years old. Last fight 1914. Died, Chicago, October 22, 1917.

Elected to "Boxing Hall of Fame" in 1954.

JOE GANS

Born in Philadelphia, Pa., November 25, 1874. Height, 5 feet, 6½ inches. Weight, 133 pounds. Known as the Old Master. Exceedingly clever. Began boxing career in 1891. Managed by Al Hereford.

Started business career in fish market.

Participated in 155 battles and won 49 by knockouts. Gans was defeated eight times, twice on points by Dal Hawkins and Bobby Dobbs in 1897, by two knockouts at hands of Elbows McFadden and Terry McGovern in 1899 and 1900, respectively. He was also beaten by Erne when he stopped because of an injury at end of twelve rounds in 1900. He lost to Sam Langford in 1903 and was stopped by Battling Nelson twice in 1908.

Won lightweight title from Frank Erne at Fort Erie by one round knockout in 1902. Jimmy Britt claimed crown after Gans put on weight, then Gans fought Britt for title and regained it at San Francisco, October 31, 1904, on a foul in 5 rounds.

At Goldfied, Nevada, on September 3, 1906, Gans won from Battling Nelson on a foul in 42 rounds to retain the title but in a return bout at Colma, California, July 4, 1908, Gans was knocked out by Nelson in the 17th round to lose the championship.

Gans died on August 10, 1910 at Baltimore, Maryland.

Elected to "Boxing Hall of Fame" in 1954.

FRANKIE GENARO

He was born in New York on August 31, 1901. As a boy he had ambitions to become a jockey and for a time served as a stable boy. He liked boxing and at the age of sixteen entered a tournament at the Crescent A.C. for his first contest. He won the Metropolitan flyweight crown during the first few months of his fighting career. Then entered the bantam class and gained considerable success.

He was a member of the Olympic team that carried off the honors in the Antwerp Games. Other members of that great team were Sam Mossberg and Eddie Eagan, later New York Boxing Commissioner.

As a pro he won nineteen in a row before losing his first contest. He defeated Pancho Villa in a flyweight contest in Madison Square Garden in 15 rounds. The bout was billed for the American title.

In July, 1925, when Pancho Villa, the world title holder died, Genaro laid claim to that title and won eight bouts in a row to receive recognition. Then he went to Los Angeles when he fought Fidel La Barba and La Barba relieved him of the crown.

HARRY GREB
"The Human Windmill"

He was born in Pittsburgh, Pa., June 7, 1894, of Irish-German parents.

Greb started his boxing career as a middleweight and fought in the top two divisions, also. He held both the middleweight and light heavyweight crowns. He won the former from Johnny Wilson and the latter from Gene Tunney. Managed by George Engel.

He engaged in many thrilling encounters. His most vicious was with Mickey Walker which he won in 15 rounds. When he fought Gunboat Smith, a heavyweight, he was only a middleweight yet stopped the Gunner in one round. He fought Tunney five times, Gene winning twice, losing once and the other two were no decision contests.

He was an indefatigable worker, a windmill in action. He feared no one. He tried hard to get Jack Dempsey to meet him but without success.

He died from an eye operation on October 22, 1926. Was elected to the Boxing Hall of Fame in 1955.

PETE HERMAN

Born in New Orleans, 1896 of Italian-American parents. He was managed by Sammy Goldman. Weighed 112 to 116 pounds and was 5 feet 2 inches in height.

He started his boxing career in 1913. He won the world bantamweight title from Kid Williams in a 20 round bout at New Orleans on February 7, 1916 and lost it to Joe Lynch on December 22, 1920 in Madison Square Garden.

On July 25, the following year, Herman regained the crown when he defeated Lynch in Brooklyn in 15 rounds.

Two months later, on July 25, he dropped the title to Johnny Buff in the Garden in 15 rounds.

Herman fought for the last time on April 24, 1922 when he whipped Roy Moore in a ten rounder in Boston. He became blind and retired. He is the owner of a night club in New Orleans and was appointed to the State Boxing Commission.

JAMES JACKSON JEFFRIES

Known as the Boilermaker and the California Grizzly. Born April 15, 1875 at Carrol, Ohio. Started fighting in 1896. Won the heavyweight title from Bob Fitzsimmons on June 9, 1899 by a knockout in the eleventh round. This was only his thirteenth professional fight.

Retired undefeated in 1904 but made a comeback when urged to do so and was knocked out by Jack Johnson at Reno, Nevada, July 4, 1910, in the fifteenth round. Managed by William A. Brady.

His greatest fight was with Tom Sharkey at Coney Island, a 25 round draw fought on November 3, 1899. Another great battle was that with Corbett at Coney Island, May 11, 1900, in which he stopped Corbett in the twenty-third round.

Jeffries after his retirement, lived on his farm at Burbank, Calif., where for a time he promoted amateur fights. He died there after a long illness on March 3, 1953.

Elected to "Boxing Hall of Fame" in 1954.

JACK JOHNSON

Born, March 31, 1878, Galveston, Texas. Height, 6 feet, ¼ inch. Weight, 195 pounds. Managed by Sam Fitzpatrick.

Son of a school house janitor. Worked as father's helper, then in cotton fields and on wharf, before leaving home to roam the country.

Became a stable boy at race track. Travelled North and in Boston, took a fancy to Joe Walcott and helped him train. Started his fistic career in 1899 and didn't quit for upwards of twenty years.

Fought the greatest men of his time. Known as "Lil Arthur." Engaged in many return battles with Hank Griffin, Frank Childs, Sam McVey, Joe Jeannette and Sandy Ferguson, among other stars. Began climb toward top in 1906 and when Tommy Burns beat Marvin Hart, to gain the title which Jim Jeffries abdicated, Johnson challenged him and followed Tommy to Australia where they clashed on December 26, 1908 and Johnson won the world heavyweight crown, stopping Burns in the fourteenth round.

Johnson knocked out Stanley Ketchel the following year after Ketchel put Johnson down. Then Jack battered Jim Jeffries into submission in Jeffries' comeback attempt. The bout was halted in fifteenth round at Reno, Nevada. Tex Rickard was the referee.

In 1912, stopped Jim Flynn in nine rounds, then went to England and Paris and remained abroad for several years. Accepted challenge from Jess Willard and was stopped in 26th round at Havana to lose title.

Last bout was in 1926. Fought in 97 contests, losing only five.

Was one of pugilism's greatest. Exceptionally clever and best feinter in game. Had a wonderful left jab.

Died in auto accident at Raleigh, N. C., June 10, 1946.

Elected to "Boxing Hall of Fame" in 1954.

STANLEY KETCHEL

Known as the Michigan Assassin. A terrific hitter. Often called the greatest of all middleweights. Stanley Ketchel was christened Stanislaus Kiecal. He was born at Grand Rapids, Michigan, on September 14, 1887. He was of Polish descent, powerful in physique and a courageous battler.

First began fighting in his sixteenth year. First major battle came on February 12, 1906, at Butte, Montana when he held Jack Sullivan to a draw in twenty rounds. Then his big chance came on July 4, 1907, on which day he met Joe Thomas. The latter at this time was generally considered the best of the middleweights. The bout went twenty rounds to a draw.

Their second fight took place at San Francisco, September 2, 1907, and this time Ketchel scored a knockout in the thirty-second round. Their third engagement took place at San Francisco on December 12, 1907, and Ketchel gained the verdict at the end of twenty rounds.

Regained the middleweight title after he had lost it to Billy Papke by a knockout. Stopped Papke just one round sooner than Papke stopped him. Fought Jack Johnson, then heavyweight champion of the world when Johnson scaled 205½ pounds and Ketchel only 170¼. He was knocked out by his heavier opponent in the twelfth round after he had dropped Jack in that same round.

Ketchel scored 44 knockouts, fourteen of which came in succession. Was shot to death by Walter Dipley at Conway, Mo., October 15, 1910.

Elected to "Boxing Hall of Fame" in 1954.

JOHNNY KILBANE

The featherweight class for many years boasted of some of the cleverest of all fighters among whom were such stars as Billy Murphy, Johnny Griffin, George Dixon, Frank Erne and Abe Attell. When Attell was in his prime, the field of featherweights was composed of an unusual crop of heavy hitters, yet it remained for another clever boy, one almost the equal of Attell, to dethrone him in a twenty-round bout, at Los Angeles.

That boxer was Johnny Kilbane, who held the crown for eleven years. He won the championship on February 22, 1912, and lost it to Eugene Criqui of France at the Polo Grounds of New York City on June 2, 1923. Criqui stopped Kilbane in the sixth round.

Kilbane was born in Cleveland on April 18, 1889 and began his pro career in 1907. He comes from Irish stock. Managed by Jimmy Dunn.

FRANK KLAUS

Frank Klaus was born on December 30, 1887, in Pittsburgh, of German-American parentage. Height, 5 feet 7½ inches. Weight, 160 pounds. Managed by George Engel.

He began his career in 1904 and ended it in 1913.

The fight that brought Klaus most fame was that at Dieppe, France, June 24, 1912, with Carpentier. The Frenchman was so badly whipped that his manager, Francois Descamps, to save him from a knockout, leaped into the ring in the nineteenth round and claimed a foul. Klaus won that fight and with it the prestige that went with a victory over such a star.

He died on February 8, 1948.

FIDEL LA BARBA

He was born September 29, 1905 in New York City of Italian descent, but went to California at an early age and made that his home. Managed by George Blake. He won many amateur titles and finished up his amateur career as an Olympic champion. He retired undefeated as a flyweight in 1942 to enter Stanford University.

As a pro he held Jimmy McLarnin to a draw. He had a good left hook. He turned in his greatest fight against Kid Chocolate in a featherweight championship contest on December 2, 1932 in Madison Square Garden. Employed a left hook and weave style.

He wrested the flyweight title from Frankie Genaro on August 22, 1925 and defended it successfully against Elky Clarke of England in 12 rounds on January 21, 1927. Turned to journalism after retirement and graduation from Stanford.

SAM LANGFORD
(The Boston Tar Baby)

Born February 12, 1880, Weymouth, Nova Scotia. Height, 5 feet 7½ inches. Weight, 140-178 pounds. Powerfully built. Reach, 73 inches. Had a waist of 32 and a chest of 44.

He started his career as a featherweight in 1902 and the following year defeated Joe Gans and drew with Jack Blackburn. In 1904 he drew with Joe Walcott, and in 1906 at Chelsea, Mass., he lost a thrilling bout in fifteen rounds to Jack Johnson. Jack refused to fight Langford again.

In 1907 he started cleaning up the White Hopes, knocking out Sandy Ferguson in 12 rounds; halting Jim Barry, Jim Flynn and Irish Hague and fought a six-round, no decision bout with Stanley Ketchel.

Langford fought both Jim Jeannette and Sam McVey often. He suffered his first defeat at the hands of Harry Wills in six rounds at Panama in 1918 and hit the downgrade thereafter until his retirement in 1923.

His record shows a total of 244 professional fights of which he won 44 by decisions, scored 93 knockouts, drew in 30, lost 23, was knocked out by three opponents, engaged in one no contest and 50 no decision bouts.

Cataracts on his eyes brought blindness. He was an extraordinary fighter with a most remarkable record, although he never held a title.

Langford is living in Boston, Mass., where friends recently staged a benefit to gather funds for his needs.

BENNY LEONARD
(Benny Leinert)

Born, April 7, 1896, New York, N. Y. Leonard kayoed Freddy Welsh at New York in 9 rounds in 1917 to win the world lightweight title. He held the crown until 1925 when he retired undefeated. One of the three greatest lightweights of all time.

He made an unsuccessful comeback in 1931. His last fight was in 1932 when he was knocked out by Jimmy McLarnin.

Leonard was one of the leading New York ring officials. He collapsed and died at the St. Nicholas Arena ring, April 18, 1947, while refereeing a bout.

He served in two World Wars. Leonard held the lightweight crown 7 years. He was one of two lightweight champions to retire undefeated.

He was elected to the Boxing Hall of Fame in 1955.

BATTLING LEVINSKY

Battling Levinsky was born Barney Lebrowitz on June 10, 1891, at Philadelphia, Pa. Nationality, Jewish-American. Weight, 175. Height, 5 feet, 11 inches. Managed by Jack Hanlon and Dan Morgan.

Levinsky started fighting in 1906, using the name of Barney Williams, which he kept until 1913. He retired in 1929.

He challenged Jack Dillon for the light heavyweight title on April 25, 1916, losing a fifteen round decision at Kansas City, Mo., but defeated Dillon for the title the same year, on October 24, at Boston, Mass., in 12 rounds.

Levinsky lost the crown to Georges Carpentier on a four round knockout on October 12, 1920, at Jersey City, N. J.

On January 13, 1922, he challenged Gene Tunney for the American light heavyweight title at New York City, N. Y., losing at the end of 12 rounds.

Levinsky died on February 12, 1949, at Philadelphia, Pa.

TED KID LEWIS
(Gershon Mendeloff)

Ted Kid Lewis was born in London, England on October 24, 1896.

Twice holder of the world's welterweight championship, former winner of the Lord Lonsdale belt in the welterweight and middleweight divisions in England, Ted Kid Lewis holds a unique record in boxing history.

In this country, Lewis' best work in the ring was accomplished as a welterweight. He engaged in 20 bouts with Jack Britton between 1915 and 1921. Lewis won three bouts; Britton won four; there were two draws and eleven were no-decision bouts.

He started boxing in 1910 and quit in 1929. He began as a bantamweight and wound up boxing light heavies and heavyweights. Was managed by Jimmy Johnston in the United States.

After the world war, Lewis went back to England, where he engaged in a number of contests. Later he went to Vienna, where he acted as tutor of boxing.

He was christened Michael Herchon.

From the time he began his ring career in 1910 until he retired, he engaged in more than 400 battles.

TOMMY LOUGHRAN

Tommy Loughran was born on November 29, 1902, at Philadelphia, Pa. Nationality, Irish-American. Weight, 175. Height, 5 feet 11 inches. Managed by Joe Smith.

Loughran started his professional career in 1919 and campaigned steadily until his retirement in 1937. After Jack Delaney relinquished the title, Loughran and Mike McTigue met for the vacant crown on October 7, 1927, at New York City with Loughran taking a fifteen round decision. He successfully defended the title against Jimmy Slattery, Leo Lomski, Pete Latzo (twice), Mickey Walker and Jimmy Braddock before giving up to campaign as a heavyweight.

On March 1, 1934, he met Primo Carnera for the heavyweight title at Miami, Fla., losing a fifteen round decision. He was outweighed by 84 pounds, the weight being 270 to 186, a record for a title bout.

Loughran was one of the cleverest boxers in modern ring history.

In 1942 Loughran enlisted in the United States Marine Corp. Now engaged as a sugar broker.

BENNY LYNCH

Benny Lynch was Scotland's first world champion. He held the flyweight title. He was born on April 2, 1913 in Glasgow, and died on August 8, 1946. He outpointed Small Montana of the Philippines at Wembley, London, to gain universal recognition as champion.

Benny boxed under his real name. He was born in the heart of the thickly populated industrial section of the Clydesdale city famed for its ships and engineers. At the age of eight he won his first honors, the four stone championship in amateur competition. After 37 bouts as an amateur he turned pro. He won all but two of his amateur contests.

He won the Scottish championship when he beat Jimmy Campbell of Glasgow in 15 rounds at the Olympic Stadium of that city. Then he whipped the Italian champion, Carlo Cavagnoli; Maurice Huguenin of France; Valentin Angleman, the French title holder; Pedrito Ruiz, Spanish champ and Tut Whalley of England to rise to the top of his division as a challenger for the crown.

In 1935 he drew with Jafkie Brown of Manchester, the champion, in an overweight match and on September 9 of that year, in a return engagement, he relieved Brown of his crown, flooring the king ten times.

Had Lynch guarded his health, he would have lasted long. He was the conqueror of every champion in every country and was a worthy title holder, but his love for liquor eventually felled him.

JOE LYNCH

Born in New York City, November 30, 1898. Weight 118 pounds. Height, 5 feet 7½ inches. Managed by Eddie Mead.

He began his career in 1916, and was one of the outstanding boys in the bantam division throughout his career. He won the crown from Pete Herman in 1920, in Madison Square Garden in a fast fifteen round bout but lost it to Herman in a return engagement on July 25, 1921, in Brooklyn. Herman two months later lost the championship to Johnny Buff. Lynch in turn, on July 10, 1922, stopped Buff in 14 rounds to regain the crown.

Lynch had an excellent right hand, one of the best in the business and he used it effectively against his opponents. When hurt, he did his best fighting. He would tear in and carry the battle to his rival. At long range he used a "one-two" blow, a left jab followed by a hard right.

After his retirement he bought a farm and a gymnasium at New City, N. M., and later was appointed postmaster of that city.

KID McCOY
"The Corkscrew Kid"

Christened Norman Selby, McCoy was born on October 17, 1873, at Rush County, Ind. He was a natural middleweight but fought men in the heavyweight and light heavy division.

He was 5 feet, 11 and scaled 160 pounds. He started his career in 1891, and retired in 1914, after a tour of Europe.

At one time he claimed the light heavy crown. He was the original globe trotter. He introduced boxing into many parts of Africa and Europe.

He knocked out Tommy Ryan at Maspeth, L. I., in 15 rounds to win the welterweight title on March 2, 1896, after which he went into the higher divisions because of weight increase. He then fought Jack Root for the light heavyweight crown on April 22, 1903, at Detroit, but was outpointed.

He committed suicide in Detroit, Mich., April 18, 1940.

TERRY McGOVERN

John Terrence McGovern, born in Johnstown, Pa., March 9th, 1880. Won the featherweight championship when he whipped George Dixon. Terry started fighting at 17, and during the outstanding part of his career was under the management of Sam Harris and Joe Humphreys.

George Dixon was knocked out in a New York fight by McGovern, in 8 rounds, on January 9th, 1900. Overnight the Irish whirlwind was made into a hero. That same year McGovern knocked out Eddie Santry, Kid Broad, Frank Erne, and Joe Gans. McGovern's fight with Gans in Chicago was branded as a fake, and it killed the game in Chicago.

In 1901, McGovern went to San Francisco and there knocked out Aurelio Herrera in 5, and Oscar Gardner in 4 rounds. His first setback was when Young Corbett of Denver knocked him out in Hartford, Conn., on November 28, 1901, in two rounds. The Denverite again kayoed McGovern at Mechanic's Pavilion in San Francisco on March 31st, 1902.

The bulldog whirlwind Irishman beat Eddie Hanlon in the East and fought no-decision battles with Battling Nelson and James Edward Britt. Later, McGovern wasted away through fast living, was so sick mentally that he had to be confined to a sanatorium. He passed away at 38 on February 22, 1918. He was elected to he Boxing Hall of Fame in 1955.

OWEN MORAN

Born in Birmingham, England, October 4, 1884. Height, 5 feet 4 inches. Weight, 161-136 pounds. Managed in America by Charley Harvey.

He was one of England's greatest lightweights and featherweights. Known as "The Fearless." Twice fought for the British featherweight title. In 1913, his first big fight, he drew with peerless Jem Driscoll at the old National Sporting Club.

Was one of the toughest, roughest fighters of his weight and very courageous. One of his three visits to America lasted five years, during which he fought the top talent and beat our most formidable fighters. Among his outstanding bouts were those with Battling Nelson, whom he knocked out in the eleventh round in 1910, and against Ad Wolgast, who beat the Englishman in 13 rounds. He started his pro career at the age of 17.

He fought Abe Attell five times. Two contests, one 25 rounds and the other 23 rounds, each to a draw, were also top performances. For six years, from 1904 through 1910, he was rated one of the world's best.

He died in Birmingham at the age of 64.

BATTLING NELSON
"The Durable Dane"

Born, June 5, 1882 in Copenhagen, Denmark. Height 5 feet 7½ inches. Weight 133 pounds. Managed by Billy Nolan.

Battling Nelson was known as the Durable Dane because of his remarkable endurance. He was a rough and tumble fighter of the boring-in school. He lacked science but could hit hard.

He began his career in 1896.

It was on September 3, 1906 at Goldfield, in a bout promoted by Tex Rickard, that Nelson was disqualified for fouling Joe Gans in a lightweight title bout that ended in the 42nd round. They met again on July 4, 1908 at San Francisco and this time Nelson won the title by scoring a knockout in the 17th round. A third contest was arranged for September 9, 1908 at Colma, Calif., and Nelson retained his crown, halting Gans in the 21st round.

Nelson lost his championship to Ad Wolgast by a knockout in the fortieth round on February 22, 1910 at Point Richmond, Calif., with Eddie Smith the referee. The Durable Dane quit the ring in October 1913, then made a comeback in August of the following year and on and off he engaged in contests through 1923 when he hung up his gloves.

He died on Feb. 7, 1954, at Chicago, Ill.

PHILADELPHIA JACK O'BRIEN

Philadelphia Jack was born Joseph F. Hagan on January 17, 1878, at Philadelphia, Pa. Nationality, Irish-American. Weight, 158. Height, 5 feet, 10½ inches.

O'Brien started his professional career in 1896 and fought for seventeen years, until 1912.

He won the light heavyweight title by stopping Bob Fitzsimmons in the thirteenth round on December 20, 1905, at San Francisco but continued fighting heavyweights, never defending his title and holding it until his retirement.

Twice O'Brien challenged Tommy Burns for the heavyweight title, drawing in twenty rounds on November 28, 1906, and losing a twenty round decision on May 8, 1907, both at Los Angeles.

In his bout with Stanley Ketchel, on March 26, 1909, at New York City, O'Brien was knocked out in the final round but was saved by the bell.

O'Brien died on November 12, 1942, at New York City.

BILLY PAPKE
"The Thunderbolt"

Billy Papke, born on September 17, 1886, at Spring Valley, Illinois, of German-American parentage. He started boxing in 1905.

Papke knocked out Stanley Ketchel in the 12th round on September 7, 1908, to win the world middleweight title. On November 26, 1908, Ketchel turned the tables on Papke, knocking him out in the eleventh round at San Francisco to regain the throne. On July 5, 1909, he lost a terrific battle of 20 rounds to Ketchel at Colma, California.

After Ketchel's death in 1910, Papke claimed the crown. He was outpointed in 20 rounds by Cyclone Johnny Thompson in Australia, on February 11, 1911, and after Thompson had outgrown the class, Papke again claimed the throne.

Frank Mantell disputed that claim and beat Papke in 20 rounds on February 22, 1912 in Sacramento.

Papke committed suicide on December 27, 1936.

TOMMY RYAN

It has been said for Tommy Ryan, by men who should know, that he was the greatest fighter for his weight boxing has known.

He was a wily scrapper and a great hitter and as welterweight champion he stood pre-eminent in a day of great fighters.

He was born at Redwood, N. Y. Mother, English; father, French. He was christened Joseph Youngs. Weight, 142 pounds at start of career. Height, 5 feet, 7¾ inches.

He started boxing as a pro in 1887, and quit in 1907.

It was on July 26, 1894, at Minneapolis, that Ryan took the welterweight championship by beating Billy Smith in twenty rounds. Tommy and Smith met again, at Coney Island, New York, on May 27, 1895, but the police interfered in the eighteenth round and it was called a draw.

On March 21, 1896, Kid McCoy stopped Ryan in fifteen rounds and took the title. Ryan then entered middleweight division and laid claim to the crown after Fitzsimmons had retired. He beat all other claimants and was generally recognized as the best. In 1907 he retired.

Ryan died at Van Nuys, California, August 3, 1948.

MYSTERIOUS BILLY SMITH
(Amos Smith)

He was born in Eastport, Maine, May 15, 1871, but lived during the early part of his youth in Saint John, New Brunswick, Canada. He was an Irish-American. Height 5 feet 8½ inches and weight, 145.

He started professional boxing in 1891. He was rated high in the ranks of the ring greats. He claimed the world welterweight title in 1892 when Paddy Duffy, the champion, retired. He made his claim stand up by defeating Danny Needham, stopping him in 14 rounds in San Francisco in a contest recognized as for the crown. He lost the title to Tommy Ryan in Minneapolis in 1894 in a twenty round bout refereed by Joe Choynski. But in 1898, he regained the crown, by defeating Matty Matthews in 25 rounds. He stopped the great Joe Walcott in 20 rounds and then lost the title to Rube Ferns on a foul in the twenty-first round of their bout in Buffalo on January 15, 1900.

Smith had a remarkable record and has been called by oldtimer scribes one of the greatest of all welterweights.

He died on Oct. 15, 1937, at Portland, Ore.

BUD TAYLOR
(The Blond Terror of Terre Haute)

Bud Taylor was born in Terre Haute, Indiana, on July 5, 1903 and grew up in a sector where youngsters had to fight for their rights. He therefore turned to boxing at an early age and, in 1920, he turned to professional boxing. Three years later he became recognized as a headliner. In 1924 he twice whipped Jimmy McLarnin. Among the boys who later became champions whom Taylor fought were Tony Canzoneri, Pancho Villa, Bat Battalino, Frankie Genaro, Abe Goldstein, Charley Phil Rosenberg and Fidel La Barba.

He was a stiff right hand puncher. In 1924 he knocked out Frankie Jerome in New York and Frankie died after the fight. Two years later, he killed another fighter in Milwaukee. Clever Sencio, died following a ten round bout with Bud.

In 1931, after being stopped in two rounds by Benny Bass and losing in eight to Lew Massey, Taylor hung up his gloves. He became a manager and promoter.

GENE TUNNEY
(James Joseph Tunney)

Born, New York, N. Y., May 15, 1898, of Irish parentage. Height, 6 feet, 1½ inches. Weight, 192 pounds.

After attending parochial school, as a youth he worked in a steamship office. Tunney fought around the small clubs of New York until the World War. He enlisted in the Marines and was in France, where he won the regimental boxing championship in the A. E. F., but lost in the Inter-Allied tourney.

He won the American light heavyweight title from Battling Levinsky on January 13, 1922, in Madison Square Garden, and lost the title to Harry Greb on May 23, 1922. He was badly whipped in that fight. Tunney regained the crown from Greb on February 24, 1923.

Gene's knockout of Tommy Gibbons in twelve rounds on June 5, 1925, cleared the path of challengers and brought Tunney into the spotlight for a shot at Dempsey's heavyweight title. He won the heavyweight title on a ten-round decision at Sesquicentennial Stadium, September 23, 1926 and successfully defended the crown against Dempsey at Soldier's Field, Chicago, on September 22, 1927, in the "Battle of the Long Count."

Tunney fought only once more before retiring as undefeated world heavyweight champion, knocking out Tom Heeney at Yankee Stadium, July 26, 1928, in eleven rounds. Tunney collected the largest sum in history of boxing for one fight, $990,445 for second bout with Dempsey. He also figured in a fight that lost the greatest amount in history, that with Heeney. Tex Rickard dropped $152,000 on the show. Tunney received $525,000 as a guarantee for that bout. He lost only once in his entire career, to Greb. He participated in 63 bouts.

After his retirement he became an executive in many concerns, among them the Denham Tire Co., the Stamford Construction Co., and the Morris Plan.

PANCHO VILLA
(Francisco Guilledo)

He was born in Iloilo, Philippine Islands, August 1, 1901. Weight 110 pounds. Height 5 feet 1. Managed by Frank Churchill.

He was the champion flyweight of the Orient before coming to the States. He was crowned American champion when he kayoed Johnny Buff in two rounds in 1922. In 1923 he knocked out Jimmy Wilde in a sensational battle at the Polo Grounds in New York to win the world title.

In America he fought the cream of the talent in both flyweight and bantam divisions with success. His record was a splendid one. He was a fast, two fisted battler, an excellent boxer and carried a stinging jab.

He started his career in 1919. He participated in 107 fights. He scored 23 knockouts, won 56 bouts, lost six, drew in 3 and engaged in 19 no decision fights.

On July 4, 1925 he lost a ten round bout to Jimmy McLarnin. He had an ulcerated tooth that brought on blood poisoning which resulted in his death following that bout.

JOE WALCOTT

Joe Walcott, known as the "Barbados Demon." Born in Barbados, April 7, 1872. Height, 5 feet, 1½ inches. Weight, 142 pounds. British subject. Parents, West Indians.

Came to America in 1887. Settled in Boston. Arrived in Boston Harbor as a cabin boy on a brigantine when he was only 15 years old.

Started boxing as an amateur and also wrestled as an amateur, winning the lightweight championship of New England at the age of 19, in both sports. Tom O'Rourke, manager of George Dixon signed Walcott.

He was a physical marvel. Could withstand terrific punishment and hand out plenty. His greatest feat was the knockout of Joe Choynski, a heavyweight, in seven rounds in 1900.

His greatest fights were with George Kid Lavigne.

Walcott won the world welterweight championship by defeating Rube Ferns in five rounds at Fort Erie, Ontario, December 18th, 1901 and lost the title to Dixie Kid at San Francisco on April 30, 1904, on a foul. His record is one of the greatest in the history of pugilism.

His professional record shows 152 battles excluding several hundred which he had on the stage against all comers. Walcott was killed in an automobile accident in 1935 in Massillon, Ohio, and is buried in Dayton, Ohio. He was elected to the Boxing Hall of Fame in 1955.

MICKEY WALKER
(The Toy Bulldog)

Mickey Walker was born in Elizabeth, New Jersey, July 13, 1901. Went to school and after graduation took up the study of architecture in Columbia night school. During the war he tried to enlist but was too small and worked in the shipyards as an iron worker. After the war became a boxer. He made rapid progress in the pro field.

He started his career in 1919 and was knocked out in one round by Gene Delmont. But from then on, he did remarkably well against the cream of the welterweight talent. In his second year he fought Dave Shade, twice, and Jack Britton.

He won the welterweight title from Britton in the Garden November 1, 1922 in 15 rounds and lost it to Pete Latzo in Scranton, Pa., in 10 rounds, May 20, 1926. Then he entered the middleweight division.

On December 3, 1926 he won the middleweight championship from Tiger Flowers in Chicago in ten rounds. In a title bout in London with Tommy Milligan, he stopped the British contestant in the tenth round.

Later he gave up the title to enter the higher division and fought Tommy Loughran for the light heavyweight crown on March 28, 1929 but lost in ten rounds. He went on from there to fight heavyweights and drew with Jack Sharkey in 15 rounds but was stopped by Max Schmeling in 8 in a vicious encounter. He lost a 15 round title bout with Maxie Rosenbloom. In 1935 he retired to study art and moved to Hollywood where he has met with success in his new venture. He later returned to New York where he owns a tavern.

His autobiography, "Will to Conquer" was published in 1953.

He was elected to the Boxing Hall of Fame in 1955.

FREDDY WELSH
"The Welsh Wizard"

Freddy Welsh, christened Fred Hall Thomas, was born in 1886 at Pontypridd, Wales. Weight 133 pounds and height 5 feet 7 inches. He was managed by Harry Pollock.

His first fights were staged in 1905 in Philadelphia and during that year and the entire following year he fought many times in the Quaker City. In 1907 he went back home to campaign with considerable success. He was a very clever boxer.

Welsh won the lightweight title from Willie Ritchie on July 7, 1914 and lost it to Benny Leonard who stopped him in 9 rounds in New York on May 28, 1917.

Thereafter Welsh fought only three more times. He opened a gymnasium in Summit, New Jersey, and for a time was a lecturer on physical education. He operated a health farm that was successful until the depression days set in when he was forced to dispose of it. He died on July 29, 1927. He was one of Great Britain's greatest boxers.

JIMMY WILDE

Born, May 27, 1892, Quaker's Yard, Pontypridd, Wales. Weight, 105 pounds. Height, 5 feet 3¾ inches. Held world's flyweight championship.

There you have a thumbnail sketch of the greatest freak ever known to pugilism. There never was a boy his weight who was cleverer or hit harder than this Welsh Terror.

They called him a freak because of his tapering body, broad shoulders and an anaemic appearance that was deceiving.

Started career in 1911. Retired in 1923 after losing title to Pancho Villa in New York City. He was stopped in seven rounds. He won the crown by knocking out Young Zulu Kid in eleven rounds.

Among the great boxers he met were Pete Herman, who stopped him in the seventeenth round, Battling Murray, Bobby Dyson, Joe Lynch, Jack Sharkey, Young Zulu Kid, Mike Ertle, Pal Moore, Mickey Russell, Frankie Mason, Tom Noble, and Tancy Lee.

Turned to writing boxing for British papers after retirement.

KID WILLIAMS
(John Gutenko)

Born in Copenhagen, Denmark, on December 5, 1893 and was christened John Gutenko.

He started his ring career in this country in 1910, and it didn't take long for him to make his mark. He became champion and a big money maker.

He knocked out Johnny Coulon at Vernon, Calif., in 3 rounds on June 9, 1914, to win bantam title. He lost on a foul to Johnny Ertle in St. Paul, September 10, 1915, but did not lose title due to a disputed claim. He was outpointed by Pete Herman, January 9, 1917, in 20 rounds, Herman winning the crown.

Williams retired in 1925 but tried an unsuccessful comeback in 1935. He engaged in 176 pro fights.

Famous Postponements

A SEVERE thunderstorm twice within a short space of time halted proceedings in rings in New York State in the summer of 1948 and the bouts had to be carried over until the next evening.

On June 29 at Syracuse, Sonny Horne and Joey De John were going at it hot and heavy for two rounds while the storm attempted to cool them off. Before the third round was started, the promoters and the officials at ringside agreed to continue the fight the following night and to start from the third round on. Twenty-four hours later, De John went on to take the decision.

At the Queensboro Arena on July 19, Willis "Red" Appelgate, substituting for Lee Oma, was pitted against Bill Weinberg of Boston. A sudden storm that hit only parts of New York City, made the boys take cover after three rounds of milling, and the fight was carried over until the following night, when the remaining seven rounds were fought, with Weinberg winning the ten round decision.

Odd postponements such as the above seem to come in pairs for tracing back to 1946 we find in the months of July and August in New Jersey and New York two similar incidents.

On July 9, 1946 Freddy Archer and Jorge Morelia were battling it out at the Meadowbrook Bowl at Newark. After two rounds had been completed, a heavy storm forced all hands to cover, whereupon the promoters, backed by the decision of Commissioner John Hall, ordered the abbreviated contest to be resumed the following night.

When the men entered the ring for the second time, the gong sent them off for round three. Archer won the ten round decision—though it took him two nights to do it.

A month and a half later, on August 22, young Bernard Docusen was making his second start in a New York ring in a match against Henry Jordan at Ebbets Field. One round had been completed when a heavy downfall washed out the show. When they resumed action the following night, the bout was started anew and Docusen slammed Jordan around the ring for ten rounds.

The first time in modern history that a heavyweight championship match was postponed occurred in Joe Louis' first defense of his title in 1937. On the day the fight was scheduled to come off, August 26, Louis and Farr weighed in, Louis at 198, Farr at 207. Threatening weather made it necessary to reschedule the bout for Aug. 30, a Monday. At the new weigh-in, Louis had lost a pound, at 197, and Farr had shrunk two-and-a-half pounds, coming down to 204½.

The second postponement of a heavyweight title fight happened on June 23, 1948 when the Louis-Walcott fight at Yankee Stadium was twice called off. After being postponed in the afternoon due to rain the bout was rescheduled for the following night. A thunderstorm again forced postponement. At 7.05, Thursday night the skies opened up and poured forth with torrential rains. At 8.15 it was announced that the fight would be held the following day. Demands for refunds were heavy. It finally was staged on June 25.

In Philadelphia, in 1926, Dempsey-Tunney fought their ten-round title fight in a heavy rain. As the fight had started before the downpour, it was not called off. Tunney won the title in that fight.

On June 9, 1948, the Graziano-Zale middleweight title fight at Ruppert Stadium, Newark, was delayed a day due to inclement weather.

On June 17, 1948, the Ray Robinson-Bernie Docusen welterweight title fight at Comiskey Park in Chicago was put over until June 21, 1948 due to weather and then was postponed again until June 28 because of both the weather and Robinson's inability to make the weight.

The Louis-Walcott fight mentioned above was the third in a row to be postponed.

The Zale-Graziano fight above was the second of their three fights that had been postponed. Zale's first defense of his title, scheduled for July 25, 1946 against Graziano at the Yankee Stadium was postponed after Zale suffered an attack of neuritis the day before the fight. It was not held until September 27, 1946.

This postponement was no new experience for Mike Jacobs, since a skin ailment forced Zale to put off for two months in 1941 the bout in which he beat Georgie Abrams to win the crown and which Jacobs promoted. In Jacobs' first promotional undertaking, Barney Ross, who, like Zale, was managed by Sam Pian and Art Winch, was seized with neuritis and had to postpone a meeting with Billy Petrolle from December, 1933 to February, 1934.

Lou Ambers was to defend his lightweight title against Henry Armstrong at the Polo Grounds on August 10, 1938 but previous to that date and for a week following, there was a continuous rain in New York. The fight was finally brought indoors, to Madison Square Garden, on August 17, 1938 with Armstrong winning the title.

On September 17, 1934 Barney Ross lost his welterweight title to Jimmy McLarnin in the "jinx" Madison Square Garden Bowl. This fight was originally scheduled for September 6 but was postponed four times due to rain and threatening weather and on the day that the fight actually came off there were afternoon rains at the fringes of the metropolitan district which killed off the last day sale. The gross receipts were $138,902.62.

As the prelims began, there were dark and menacing clouds which followed morning rains and a mist-like drizzle. At the original weigh-in, the afternoon of September 6th, Ross weighed 140; McLarnin 145¾. At the final weigh-in, Ross weighed 140¼; McLarnin 146¼.

The four postponements set a record for a world championship fight.

The Jimmy McLarnin-Sammy Mandell title fight staged in New York City on May 21, 1928, was postponed several times, from a Thursday (May 17) to the following Monday, due to inclement weather. It was staged at the Polo Grounds.

The second Lee Savold-Bruce Woodcock fight, for the British version of the heavyweight title, was a long-range postponement. The pair originally met on December 6, 1948 at London, Woodcock winning in an unsatisfactory fight on a foul in four rounds.

Rematched for September 6, 1949, Woodcock was injured on August 4 when he drove a truck into a tree. The fight was then set back a month and finally rescheduled for June 6, 1950 when it came off at White City, London, before a crowd of 50,000 persons. Savold scored a four round knockout.

The world welterweight title bout between Kid Gavilan and Billy Graham, scheduled for Saturday night, October 4, 1952, at the Gran Stadium, Havana, Cuba, was postponed to Sunday, October 5, due to a heavy downpour.

In the old days, when the police interfered with the bouts, many contests in which a decision could not be reached prior to the interference, were resumed on a subsequent night. Sometimes the men didn't meet again for days after the first engagement but regardless of the time elapsed, they resumed where they had left off. This was the case in the Choynski-Corbett battle and the Johnny Regan vs. Nonpareil Jack Dempsey mill.

The postponement of the September 1, 1954, Kid Gavilan-Johnny Saxton world welterweight title bout, scheduled for Shibe Park, Philadelphia, due to Gavilan's illness, necessitated the holding of two six round fights at The Met, a local Philadelphia fight club, at which time the fans—some 2,000 of them—were admitted free. The show also became the first with a "studio-home" audience for a nationally televised boxing event. The fight for the title was finally staged on October 20, with Saxton winning the title.

The second Marciano-Charles fight was postponed twice. Originally scheduled for September 15, it finally came off at the Yankee Stadium on September 17, 1954.

Paddy DeMarco's return title engagement with Jimmy Carter, from whom he won the championship, was twice postponed. Originally scheduled for the Cow Palace, San Francisco, on June 2, 1954, it was called off when DeMarco developed a virus. It was rescheduled for September 22 and was again postponed when the champion injured his left hand. They finally met on November 17.

The fight between Yoshio Shirai and Pascual Perez for the world flyweight title was originally set for October 25, 1954 at Korakuen Stadium, Tokyo, Japan. When challenger Perez injured his ear in training the bout was postponed to November 24. A heavy downpour of rain cancelled the fight for twenty-four hours and it was fought on November 25, Perez winning the title.

The Perez-Leo Espinosa flyweight title bout originally scheduled for December 21, 1955 was postponed to Jan. 4, then to January 7 and was held on January 11, 1956.

The world heavyweight title bout between Rocky Marciano and Archie Moore, set for Tuesday, September 20, 1955, was postponed one day due to threat of Hurricane Ione. The bout was postponed early in the morning of the day it was scheduled for and as the hurricane by-passed New York the weather held good. However, the delay helped the box office, rather than hurt it, and on Wedensday evening, September 21, a cool but pleasant night, the bout was staged before over 61,000 persons who had paid $948,117.

The world middleweight title bout between Bobo Olson and Ray Robinson, scheduled for November 4, 1955, at Chicago, was postponed until December 9, 1955, due to an ankle injury by Robinson.

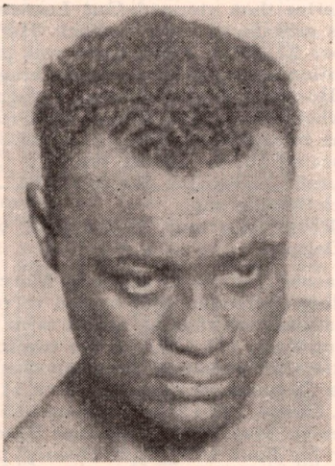

HARRY WILLS

A clever, hard hitting heavyweight of the old school in boxing.

Heavyweight Championship Fights in which Title changed hands

July 8, 1889, Richburg, Miss., John L. Sullivan, 198, age 30 winner, Jake Kilrain, 195, age 30 loser, 75 rounds, John Fitzpatrick referee. (Last bare-knuckle title fight.)

Sept. 7, 1892, New Orleans, James J. Corbett, 178, age 26 winner, John L. Sullivan, 212, age 33 loser, 21 rounds, Prof. John Duffy referee. (First fight for title with gloves.)

Mar. 17, 1897, Carson City, Nev., Bob Fitzsimmons, 167, age 34 winner, James J. Corbett, 183, age 30 loser, KO 14, George Siler referee.

June 9, 1899, Coney Island, N. Y., *James J. Jeffries, 206, age 24 winner, Bob Fitzsimmons, 167, age 37 loser, KO 11, George Siler referee.

Feb. 23, 1906, Los Angeles, †Tommy Burns, 180, age 24 winner, Marvin Hart, 188, age 29 loser, 20 rounds, James J. Jeffries referee.

Dec. 26, 1908, Sydney, N. S. W., Jack Johnson, 196, age 30 winner, Tommy Burns, 176, age 27 loser, KO 14, Hugh McIntosh referee. (Police stopped fight to save Burns from further punishment.)

July 4, 1910, Reno, Nev., Jack Johnson, 208, age 32 winner, James J. Jeffries, 227, age 35 loser, KO 15, Tex Rickard referee. (Jeffries came out of retirement in an effort to regain title.)

Apr. 5, 1915, Havana, Cuba, Jess Willard, 230, age 33 winner, Jack Johnson, 205½, age 37 loser, KO 26, Jack Welch referee.

July 4, 1919, Toledo, Ohio, Jack Dempsey, 187, age 24 winner, Jess Willard, 245, age 37 loser, KO 3, Ollie Pecord referee.

Sept. 23, 1926, Philadelphia, ‡Gene Tunney, 189*, age 28 winner, Jack Dempsey, 190, age 31 loser, 10 rounds, Pop Reilly referee.

July 12, 1930, New York, Max Schmeling, 188, age 24 winner, Jack Sharkey, 197, age 27 loser, WF 4, Jim Crowley referee.

June 21, 1932, Long Island City, Jack Sharkey, 205, age 29 winner, Max Schmeling, 188, age 26 loser, 15 rounds, Gunboat Smith referee.

June 29, 1933, Long Island City, Primo Carnera, 260½, age 26 winner, Jack Sharkey, 201, age 30 loser, KO 6, Arthur Donovan referee.

June 14, 1934, Long Island City, Max Baer, 209½, age 25 winner, Primo Carnera, 263¼, age 27 loser, KO 11, Arthur Donovan, referee.

June 13, 1935, Long Island City, Jim Braddock, 193¾, age 29 winner, Max Baer, 209½, age 26 loser, 15 rounds, Jack McAvoy referee.

June 22, 1937, Chicago, Joe Louis, 197¼, age 23 winner, Jim Braddock, 197, age 31, KO 8, Tommy Thomas referee.

Joe Louis retired on March 1, 1949. The N.B.A. arranged a bout between Jersey Joe Walcott and Ezzard Charles and declared Charles the N.B.A. champion when he defeated Walcott in 15 rounds. Charles then stopped Gus Lesnevich, Pat Valentino and Freddie Beshore, after which Louis announced his comeback. He was defeated by Charles at the Yankee Stadium, September 27, 1950. Mark Conn was the referee.

Charles gained recognition as world heavyweight king in all countries except in Great Britain where the British Board of Boxing Control recognized Lee Savold as title holder. Lee gained that support when he stopped Bruce Woodcock in London on June 6, 1950. The British Champion was halted in the fourth round.

Charles (28 years), scaled 181¾ against Walcott (35), weighing 195½.

July 18, 1951, Pittsburgh, Jersey Joe Walcott, 194, age 37, winner; Ezzard Charles, 182, age 30. Referee, Buck McTiernan.

September 23, 1952, Rocky Marciano, 184, age 28, winner; Jersey Joe Walcott, 196, age 38. Referee, Charley Daggert.

*Lack of opposition caused Jeffries to retire in March 1905. He named Marvin Hart and Jack Root as the leading contenders and agreed to referee their fight at Reno, Nev., on July 3, 1905, with the stipulation that he would term the winner the world champion. Hart, 190 (28), knocked out Root, 171 (29), in the twelfth round.

†Burns claimed the title after defeating Hart. Another claimant was Philadelphia Jack O'Brien, who had fought a 20-round draw with Burns at Los Angeles on Nov. 28, 1906, with Jeffries as the referee. Burns, 180 (25) eliminated O'Brien, 167 (29), by beating him in 20 rounds at Los Angeles on May 8, 1907. Charles Eyton was the referee.

‡Tunney retired after his bout with Tom Heeney in New York on July 23, 1928. Tunney, 192 (30), knocked out Heeney, 203½ (30), in the eleventh round. Ed Forbes refereed the fight.

LIGHT-HEAVYWEIGHT CHAMPIONS WHO FAILED IN BIDS FOR HEAVY TITLE

Nov. 28, 1906—Philadelphia Jack O'Brien drew with Tommy Burns, 20 rounds, Los Angeles, Cal.

May 8, 1907—Philadelphia Jack O'Brien lost to Tommy Burns, 20 rounds, Los Angeles, Cal.

July 2, 1921—Georges Carpentier knocked out by Jack Dempsey, 4th round, Jersey City, N. J.

Jan. 25, 1939—John Henry Lewis knocked out by Joe Louis, 1st round, Madison Square Garden, New York.

May 30, 1951—Joey Maxim outpointed by Ezzard Charles, 15 rounds, Chicago (Ill.) Stadium.

FAMOUS FIRSTS

First Frenchman to come to America to box was Louis de Ponthieu, brought over by Frank Erne in 1911. He fought 10 rounds with Battling Nelson in Buffalo. The second was Charley Ledoux, who boxed Battling Reddy, Frank Conway and Kid Williams in 1912.

First world title won by a Frenchman was in 1920 when Georges Carpentier stopped Battling Levinsky on October 12 in Jersey City, N. J., in four rounds for the light heavyweight championship.

First legal action taken by any governing body to ban professional boxing was taken on April 14, 1743 when an act of Parliament, participation on a professional boxing bout was prohibited in England by law. This act followed the unsatisfactory bout between Jack Slack and Jack Broughton.

MEASUREMENTS OF HEAVYWEIGHT CHAMPIONS

Compiled from Official Weighing-in Records

	James J. Corbett	Bob Fitzsimmons	James J. Jeffries	Tommy Burns	Jack Johnson
Height	6 ft. 1 in.	5 ft. 10½ in.	6 ft. 1½ in.	**5 ft. 7 in.**	6 ft. 1¼ in.
Weight	184 lbs.	172 lbs.	225 lbs.	**179 lbs.**	222 lbs.
Reach	73 in.	71¾ in.	76½ in.	74½ in.	74 in.
Chest, Nor.	38 in.	41 in.	43 in.	40 in.	37½ in.
Chest, Expan.	42 in.	44 in.	48½ in.	43¾ in.	42¾ in.
Waist	33 in.	32 in.	35 in.	33 in.	36 in.
Biceps	14½ in.	12 in.	16 in.	14½ in.	16 in.
Neck	17 in.	15 in.	18¼ in.	16 in.	17½ in.
Wrist	6½ in.	7½ in.	7¾ in.	7¼ in.	10½ in.
Calf	14½ in.	13½ in.	17 in.	16½ in.	15 in.
Ankle	8¼ in.	8¼ in.	10 in.	8¼ in.	9½ in.
Thigh	21 in.	20 in.	25 in.	22 in.	22½ in.
Fist	12¾ in.	12½ in.	13½ in.	12 in.	14 in.
Forearm	11½ in.	11½ in.	13½ in.	13 in.	14½ in.

	Jess Willard	Jack Dempsey	Gene Tunney	Max Schmeling	Jack Sharkey	Primo Carnera
Height	6 ft. 6¼ in.	6 ft. 1½ in.	6 ft. 1½ in.	6 ft. 1 in.	6 ft. 1 in.	6 ft. 5¾s in.
Weight	252 lbs.	191 lbs.	192 lbs.	188 lbs.	205 lbs.	267 lbs.
Reach	83 in.	77 in.	77 in.	76 in.	74½ in.	85½ in.
Chest, Nor.	46 in.	42 in.	42 in.	43 in.	40½ in.	48 in.
Chest, Exp.	49½ in.	46 in.	45 in.	47 in.	45½ in.	54 in.
Waist	35½ in.	33 in.	34½ in.	33¼ in.	34½ in.	38 in.
Biceps	17½ in.	16¼ in.	14½ in.	16 in.	14½ in.	18½ in.
Neck	17½ in.	16½ in.	17 in.	17½ in.	17 in.	20 in.
Wrist	10 in.	9 in.	9 in.	8 in.	7¾ in.	9½ in.
Calf	17½ in.	15 in.	15½ in.	16 in.	**16 in.**	20 in.
Ankle	10½ in.	9 in.	9 in.	10 in.	**10¼ in.**	11½ in.
Thigh	26 in.	**23 in.**	22 in.	**23½ in.**	24¾ in.	30 in.
Fist	14 in.	11¼ in.	11¼ in.	**12 in.**	12¾ in.	14¾ in.
Forearm	14 in.	14½ in.	13½ in.	**12¾ in.**	**15¾ in.**	16 in.

	Max Baer	Jimmy Braddock	Joe Louis	Ezzard Charles	Joe Walcott	Rocky Marciano
Height	6 ft. 2½ in.	6 ft. 3 in.	6 ft. 2 in.	6 ft.	6 ft.	**5 ft. 11 in.**
Weight	214 lbs.	197 lbs.	218 lbs.	184½ lbs.	194 lbs.	184 lbs.
Reach	81 in.	75 in.	76 in.	74 in.	74 in.	68 in.
Chest, Nor.	44 in.	41 in.	42 in.	39 in.	40 in.	39 in.
Chest, Exp.	47½ in.	44 in.	45 in.	42 in.	43 in.	42 in.
Waist	32½ in.	34½ in.	36½ in.	33 in.	35 in.	32 in.
Biceps	14½ in.	13 in.	15 in.	15½ in.	16 in.	14 in.
Neck	17½ in.	17 in.	17 in.	16½ in.	17 in.	16¾ in.
Wrist	8 in.	8 in.	8 in.	7 in.	7¾ in.	7½ in.
Calf	15 in.	16 in.	14 in.	13 in.	14 in.	**14¾ in.**
Ankle	9½ in.	10 in.	10 in.	8½ in.	9¾ in.	10 in.
Thigh	21 in.	22¾ in.	22½ in.	20 in.	21 in.	22 in.
Fist	12 in.	11½ in.	11¾ in.	12 in.	12 in.	11½ in.
Forearm	14 in.	12½ in.	12 in.	12 in.	13 in.	12 in.

ONE ROUND KNOCKOUTS IN TITLE BOUTS

HEAVYWEIGHTS

March 17, 1908—Tommy Burns knocked out Jem Roche, Dublin, Ireland. Time 1.28.

June 22, 1938—Joe Louis knocked out Max Schmeling, New York City. Time 2.04.

July 4, 1907—Tommy Burns knocked out Bill Squires, Colma, Calif. Time 2.09.

April 17, 1939—Joe Louis knocked out Jack Roper, Los Angeles. Time 2.20.

Jan. 25, 1939—Joe Louis knocked out John Henry Lewis, New York City. Time 2.29.

Jan. 9, 1942—Joe Louis knocked out Buddy Baer, New York City. Time 2.56.

Sept. 18, 1946—Joe Louis knocked out Tami Mauriello, New York City. Time 2.09.

May 15, 1953—Rocky Marciano knocked out Jersey Joe Walcott, Chicago Stadium, to retain world heavyweight title. Time 2.25.

LIGHT HEAVYWEIGHT

March 5, 1948—Gus Lesnevich knocked out Billy Fox, New York City. Time 1.58.

MIDDLEWEIGHTS

April 6, 1914—Al McCoy knocked out George Chip, New York City, to win world middleweight title. Time 0.45.

July 26, 1938—Al Hostak knocked out Freddie Steele, Seattle, Wash. Time 1.43. Won the N.B.A. Middleweight Title.

WELTERWEIGHT

May 30, 1933—Jimmy McLarnin knocked out Young Corbett, the Third, Los Angeles, Calif. Time 2.37.

LIGHTWEIGHTS

May 12, 1902—Joe Gans knocked out Frank Erne, Fort Erie, Canada. Time 1.40.

July 17, 1930—Al Singer knocked out Sammy Mandell, New York City. Time 1.46.

Nov. 14 1930—Tony Canzoneri knocked out Al Singer, New York City. Time 1.06.

FEATHERWEIGHT

Feb. 17, 1935—Freddie Miller knocked out Jose Girones, Barcelona, Spain. Time 2.30.

BANTAMWEIGHT

Sept. 12, 1899—Terry McGovern knocked out Pedlar Palmer, Tuckahoe, N. Y. Time 1.15.

Nov. 15, 1952—Jimmy Carruthers knocked out Vic Toweel, Johannesburg, So. Africa. Time 2.19.

FLYWEIGHT

June 19, 1943—Jackie Paterson kayoed Peter Kane, Glasgow, Scotland. Time 1.01.

KNOCKOUTS, MOST SCORED

Stribling, Young	1921-1933	127	Martin, Bob	1918-1922	83
Chaney, George K. O.	1910-1925	102	Fox, Tiger Jack	1932-1949	82
Saddler, Sandy	1944-1955	100	Moore, Archie	1936-1955	82
Langford, Sam	1902-1923	98	Zivic, Fritzie	1931-1949	80
Armstrong, Henry	1932-1945	97	Alabama Kid	1932-1949	78
Robinson, Ray	1940-1955	89	Godfrey, George	1920-1937	76
McAvoy, Jock	1928-1941	86	Wilde, Jimmy	1911-1923	76

CHAMPIONSHIP FIGHTS WITH RECORD KNOCKDOWNS

July 17, 1919—Mike O'Dowd, middleweight champion vs. Al McCoy, St. Paul, Minn. McCoy was knocked out in the third round after being floored seven times. His manager threw the towel into the ring twice, but the referee tossed it back and refused to permit McCoy to lose in that manner.

July 4, 1919—Jess Willard was stopped by Jack Dempsey at Toledo, Ohio, in the third round. Willard was dropped seven times in the first round and quit during the rest period after the third round had ended.

Sept. 14, 1923—Luis Firpo was knocked out by Jack Dempsey in New York City, 2 rounds. Firpo was floored 9 times —seven times in the first and twice in the second round.

June 14, 1934—Max Baer knocked out Primo Carnera in 11 rounds. Carnera was on the canvas 12 times.

April 24, 1953—James Carter stopped Tommy Collins in Boston Garden in the fourth round of a world title bout after dropping Collins seven times in the third round and three times in the fourth.

LONGEST HELD TITLE IN EACH DIVISION

Flyweight—Jimmy Wilde won title December 11, 1916, lost June 18, 1923. (6 years, 6 months).

Bantamweight—Manuel Ortiz won title August 7, 1942, lost January 6, 1947. (4 years, 5 months).

Featherweight—Johnny Kilbane won title February 22, 1912, lost June 2, 1923. (11 years, 3½ months).

Lightweight—Benny Leonard won title May 28, 1917, held until retired January 15, 1925. (7 years, 7½ months).

Welterweight—Freddie Cochrane won title July 29, 1941, lost February 1, 1946. (4 years, 6 months).

Middleweight—Tony Zale won title November 28, 1941, lost July 16, 1947. (5 years, 7½ months).

Light Heavyweight—Gus Lesnevich won title May 22, 1941, lost July 22, 1948. (7 years, 2 months).

Heavyweight—Joe Louis won title June 22, 1937. On March 1, 1949, he retired as undefeated world champion after 25 successful defenses of his title. He had been at the helm for 11 years, 8 months.

SHORTEST HELD TITLE IN EACH DIVISION

Heavyweight—Marvin Hart: July 3, 1905 to February 23, 1906. 8 months, 20 days.

Light Heavyweight — Anton Christoforidis: January 13, 1941 to May 22, 1941. 4 months, 8 days.

Middleweight—Billy Papke: September 7, 1908 to November 26, 1908. 2 months, 19 days.

Welterweight—Johnny Bratton: March 14, 1951 to May 18, 1951. 2 months, 5 days.

Lightweight—Al Singer: July 17, 1930 to Nov. 14, 1930. 3 months, 28 days.

Featherweight—Eugene Criqui: June 2, 1923 to July 26, 1923. 1 month, 25 days.

Bantamweight—Harold Dade: January 6, 1947 to March 11, 1947. 2 months, 5 days.

Flyweight—Terry Allen: April 25, 1950 to August 1, 1950. 3 months, 5 days.

RECORD OF LOUIS' RETURN BOUTS

7-11-34	Willie Davis, Chicago	KO	3	3-21-41	Abe Simon, Detroit	KO	13
5- 3-35	Willie Davis, Peoria	KO	2	3-27-42	Abe Simon, N. Y. C.	KO	6
12-14-34	Lee Ramage, Chicago	KO	8	5-23-41	Buddy Baer, Washington	W Dis.	7
2- 1-35	Lee Ramage, Los Angeles	KO	2	1- 9-42	Buddy Baer, N. Y. C.	KO	1
3-28-35	Natie Brown, Detroit	W	10	6-18-41	Billy Conn, N. Y. C.	KO	13
2-17-37	Natie Brown, Kansas City	KO	4	6-19-46	Billy Conn, N. Y. C.	KO	8
6-19-36	Max Schmeling, N. Y. C.	KO by	12	12- 5-47	Joe Walcott, N. Y. C.	W	15
6-22-38	Max Schmeling, N. Y. C.	KO	1	6-25-48	Joe Walcott, N. Y. C.	KO	11
1-27-37	Bob Pastor, N. Y. C.	W	10	11-29-50	Cesar Brion, Chicago	W	10
9-20-39	Bob Pastor, Detroit	KO	11	8- 1-51	Cesar Brion, San Francisco	W	10
2- 9-40	Arturo Godoy, N. Y. C.	W	15	2- 7-51	Omelio Agramonte, Miami	W	10
6-20-40	Arturo Godoy, N. Y. C.	KO	8	5- 2-51	Omelio Agramonte, Detroit	W	10

COMPLETE DATA ON JOE LOUIS TITLE BOUTS

Date	Opponent	Site	Result	Referee	Attendance	Receipts	Louis' Purse	Louis Wt.	Oppo. Wt.	Time KO
6-22-37	J. Braddock	Comiskey Park	KO 8	Tommy Thomas	45,500	$715,470	$103,684.00	197¼	197	1.10
8-30-37	T. Farr	Yankee Stadium	W 15	Arthur Donovan	32,000	325,707	102,578.00	197	204¼	---
2-23-38	N. Mann	Madison Square Garden	KO 3	Arthur Donovan	19,490	111,716	40,522.00	200	193½	1:56
4- 1-38	H. Thomas	Chicago Stadium	KO 5	Dave Miller	10,743	48,192	16,659.00	202½	196	2:50
6-22-38	M. Schmeling	Yankee Stadium	KO 1	Arthur Donovan	70,043	1,020,419	349,228.00	198¾	193	2:04
1-25-39	J. H. Lewis	Madison Square Garden	KO 1	Arthur Donovan	17,338	104,984	34,413.00	200¼	180¾	2:29
4-17-39	J. Roper	Wrigley Field	KO 1	George Blake	21,675	87,679	34,850.00	201¼	204¾	2:22
6-28-39	T. Galento	Yankee Stadium	KO 4	Arthur Donovan	34,852	333,308	114,332.17	200¾	233¾	2:29
9-20-39	B. Pastor	Briggs Stadium	KO 11	Sam Hennessey	33,868	347,870	118,400.00	200	183	:38
2- 9-40	A. Godoy	Madison Square Garden	W 15	Arthur Donovan	15,642	96,209	23,620.21	203	202	---
3-29-40	J. Paycheck	Madison Square Garden	KO 2	Arthur Donovan	10,609	62,481	19,908.00	201½	187½	:44
6-20-40	A. Godoy	Yankee Stadium	KO 8	Billy Cavanaugh	26,640	164,120	55,989.04	199	201¼	1:24
12-16-40	A. McCoy	Boston Garden	KO 6	Johnny Martin	13,325	51,014	17,938.00	202¼	180¾	*
1-31-41	C. Burman	Madison Square Garden	KO 5	Arthur Donovan	17,042	62,883	21,023.16	202½	188	2:49
2-17-41	G. Dorazio	Convention Hall	KO 2	Irvin Kutcher	15,789	57,199	18,730.70	203½	193½	1:30
3-21-41	A. Simon	Olympia Arena	KO 13	Sam Hennessey	16,003	54,763	19,400.00	202	254½	1:20
4- 8-41	T. Musto	Arena St. Louis	KO 9	Arthur Donovan	17,371	52,993	17,468.00	203½	199½	1:36
5-23-41	B. Baer	Griffith Stadium	W dis. 7	Arthur Donovan	24,812	105,183	36,866.00	201½	237½	---
6-18-41	B. Conn	Polo Grounds	KO 13	Eddie Joseph	56,763	456,553	153,905.00	199½	174	2:58
9-29-41	L. Nova	Polo Grounds	KO 6	Arthur Donovan	56,549	583,711	199,500.00	202¼	202½	2:59
1- 9-42	B. Baer	Madison Square Garden	KO 1	Frank Fullam	16,689	189,700	65,200.00	206¾	250	2:56
3-27-42	A. Simon	Madison Square Garden	KO 6	Eddie Joseph	15,367	139,136	45,882.00	207½	255½	:16
6-19-46	B. Conn	Yankee Stadium	KO 8	Eddie Joseph	45,266	1,925,564	625,916.44	207	187	2:19
9-18-46	T. Mauriello	Yankee Stadium	KO 1	Arthur Donovan	38,494	335,063	103,611.00	211¼	198½	2:09
12- 5-47	J. Walcott	Madison Square Garden	W 15	Ruby Goldstein	18,194	216,497	75,968.00	211½	194½	---
6-25-48	J. Walcott	Yankee Stadium	KO 11	Frank Fullam	42,267	841,739	252,522.00	213½	194¾	2:56
‡9-27-50	E. Charles	Yankee Stadium	L 15	Mark Conn	13,561	205,370	53,908.00	218	184½	---

*McCoy unable to answer bell for round six.

‡After retirement—This was his comeback bout in effort to regain Crown.

FAMOUS ONE ROUND KAYOES

Joe Louis got the one round knockout fever in his first pro fight when on Independence Day, July 4, 1934 he set off a fist-full of fire crackers in the face of Jack Kracken in the first round at Chicago. He chalked up ten such kayoes in his sixty pro fights. During twenty-four defenses of his title he has turned the trick on five occasions in the stylish times of 2.56, 2.29, 2.20, 2.09 and 2.04!—amazing performances.

Fair-to-middling hitting but the elusive time of 1.27 evaded the champion. Why 1.27? Well back on St. Patrick's Day some forty years ago, another champ, Tommy Burns, who also knew how to end things quickly, starched Irish Jem Roche in 1.28 of the first round at Dublin, Ireland, the record for the shortest fight in a heavyweight championship fight.

In establishing the record time of 1.28 Burns was merely improving on a record he himself had made, for on July 4, 1907 at Colma, Calif., he had knocked out Australian Bill Squires in 2.09 of round one. Squires, built up as the Australian champion, proved no match for Tommy Burns, then on his round-the-world bicycle evading Jack Johnson. However, Squires was zealously supported before the fight by those who believed him to be a reclaimer of British ring prestige.

Burns moved out boldly at the bell. He crouched behind a long left, cocking his right. Squires, displaying the true British style of prize fighting, had his head high, his left extended only a short distance and his right close to his body.

Burns feinted. Squires moved into the trap and the champion sprung it, crashing over a ponderous right. Squires quavered. Again and again Burns landed with his right in rapid-like order. The Australian seemed wholly incapable of blocking the blow.

Stunned and perhaps panic-stricken by the lightning-like attack, Squires took drastic punishment before collapsing at Burns feet. He crumpled into a heap and was counted out in less than two minutes by the former world heavyweight champion, Jim Jeffries, who acted as third man in the ring.

Joe Louis bettered Tommy Burns' second-best mark of 2.09 when in his second match with Max Schmeling, he advanced with savage fury in the opening round to all but annihilate the German in 2.04. Perhaps no challenger has ever been more decisively overcome and defeated as was Herr Max in that June 22, 1938 meeting.

There is a fallacy of the ring that "good fighters never are knocked out in the first round." But a quick search of the records reveals that a number of near greats and greats have gone down to ignominious defeat in that session. Schmeling, besides his one round loss to Joe Louis, also was finished in round one by Gypsy Daniels. Louis, in his second meeting with Buddy Baer, finished him in one.

Al Hostak did it to Freddie Steele. Jimmy McLarnin surprised by trouncing Young Corbett in that manner. Tony Canzoneri needed only 1.06 to finish Al Singer and Joe Gans, forty-six years ago, did it to Frank Erne.

Al Singer, four months before his astonishing defeat at the hands of Canzoneri, had lowered-the-boom on Sammy Mandell in one. Fifty years ago, Pedlar Palmer arrived here from Britain with a great record and Terrible Terry McGovern finished him in round one.

Bob Fitzsimmons finished the Irish champion, Peter Maher, in the famous fiasco at Langtry, Texas, in one round of what was billed as "for the heavyweight championship of the world," though no title was involved. In 1907 Jack Johnson knocked out Peter Felix in one round in Australia though Felix was well past his prime.

Jack Dempsey, the one-round knockout champion, early in his career was stopped by Jim Flynn in one frame, and a year and a day later, Jack came back to reverse the outcome, finishing Flynn in one.

Fred Fulton, Carl Morris and Arthur Pelkey were others who were rocked to sleep by Dempsey in the first round. Counting his exhibitions, Dempsey scored well over sixty one-round kayoes.

Jimmy Carruthers of Australia won the bantamweight title in the thirteenth shortest world championship match when he knocked out Vic Toweel in 2.19 of the first round at Johannesburg, So. Africa, in 1952.

Rocky Marciano stopped Jersey Joe Walcott on May 15, 1953, in 2.25 of the opening round.

JOE LOUIS' RING EARNINGS

1934	
Jack Kracken, Chicago	$50.00
Willie Davis, Chicago	60.00
Larry Udell, Chicago	75.00
Jack Kranz, Chicago	125.00
Buck Everett, Chicago	150.00
Otto Borchuk, Detroit	106.00
Adolph Winter, Chicago	200.00
Art Sykes, Chicago	280.00
Jack O'Dowd, Detroit	111.00
Stanley Poreda, Chicago	300.00
Charley Massera, Chicago	$1,100.00
Lee Ramage, Chicago	2,200.00
Total	$4,757.00
1935	
Patsy Perroni, Detroit	$4,200.00
Hans Birkie, Pittsburgh	1,900.00
Lee Ramage, Los Angeles	4,354.00
Donald (Red) Barry, San Fran.	3,270.00
Natie Brown, Detroit	6,589.00
Roy Lazer, Chicago	11,212.00

Primo Carnera, N. Y. C.	$60,433.00
King Levinsky, Chicago	53,752.00
Max Baer, N. Y. C.	240,833.00
Paolino Uzcudun, N. Y. C.	39,612.00
Roscoe Toles, Flint	1,250.00
Biff Benton, Dayton	750.00
Willie Davis, Peoria	750.00
Gene Stanton, Kalamazoo	750.00
Total	$429,655.00

1936

Charley Retzlaff, Chicago	$23,065.00
Max Schmeling, N. Y. C.	140,959.00
Jack Sharkey, N. Y. C.	36,506.00
Al Ettore, Philadelphia	52,897.00
Jorge Brescia, N. Y. C.	8,411.00
Eddie Simms, Cleveland	20,000.00
Total	$281,838.00

1937

Steve Ketchell, Buffalo	$3,100.00
Bob Pastor, N. Y. C.	36,000.00
Natie Brown, Kansas City	11,000.00
James J. Braddock, Chicago	103,684.00
Tommy Farr, N. Y. C.	102,578.00
Total	$256,362.00

1938

Nathan Mann, N. Y. C.	$40,522.00
Harry Thomas, Chicago	16,659.00
Max Schmeling, N. Y. C.	349,228.00
Total	$406,409.00

1939

John Henry Lewis, N. Y. C.	$34,413.00
Jack Roper, Los Angeles	34,850.00
Tony Galento, N. Y. C.	114,332.17
Bob Pastor, Detroit	118,400.00
Total	$301,995.17

1940

Arturo Godoy, N. Y. C.	$23,620.21
Johnny Paychek, N. Y. C.	19,908.00
Arturo Godoy, N. Y. C.	55,989.04
Al McCoy, Boston	17,938.00
Total	$117,455.25

1941

Red Burman, N. Y. C.	$21,023.16
Gus Dorazio, Philadelphia	18,730.70
Abe Simon, Detroit	19,400.00
Tony Musto, St. Louis	17,468.00
Buddy Baer, Washington, D. C.	36,866.00
Billy Conn, N. Y. C.	153,905.00
Jim Robinson, Minneapolis (Exhibition)	5,000.00
Lou Nova, N. Y. C.	199,500.00
Total	$471,892.86

1942

Buddy Baer, N. Y. C.	$65,200.00
(Donated to Navy Relief, $47,100.94)	
Abe Simon, N. Y. C.	$45,882.00
(Donated to Army Relief, $36,146)	
Total	$111,082.00

Following his induction into the Army, Louis' fighting career was temporarily halted. Exhibitions while in the Army and furlough, following his return from an overseas tour, and since his discharge, $73,000.

1946

Billy Conn., N. Y. C.	$625,916.44
Tami Mauriello, N. Y. C.	103,611.00
Exhibitions in Hawaii	25,000.00
Total	$754,527.44

1947

Exhibitions in Mexico	$12,200.00
Exhibitions in Central and South America	120,000.00
Joe Walcott, N. Y. C.	75,968.00
Total	$208,168.00

1948

Leo Matriccani, exhibition	$2,600.00
Bob Foxworth, exhibition	11,200.00
Exhibitions in England	80,000.00
Exhibitions in Brussels	6,000.00
Syndicated Articles	10,000.00
Joe Walcott, N. Y. C.	252,522.00
Pat Comiskey, exhibition	5,860.00
Magazine Articles	10,000.00
U. S. exhibition tour	92,000.00
Total	$470,182.00

1949

U. S. Central and South America and Far East Exhibition tours	$242,000.00
U. S. tour	62,000.00
Total	$304,000.00

1950

Exhibitions in Argentine and Brazil and in the U. S. and radio appearances	$78,000.00
Ezzard Charles fight and radio and television, N. Y. City	103,529.00
Radio and television, other appearances	4,000.00
Total	$185,529.00

1951

Freddie Beshore, Detroit	$25,000.00
Omelio Agramonte, Miami	16,309.62
Andy Walker, San Francisco	30,000.00
Omelio Agramonte, Detroit	25,000.00
Lee Savold, New York	28,266.00
Casor Brion, San Francisco	21,000.00
Jimmy Bivins, Baltimore	24,557.35
Rocky Marciano, New York	132,736.00
Oriental Tour—Exhibitions	20,000.00
Total	$322,868.97
Total earnings from ring, exhibitions, television and radio	$4,626,721.69

This compilation takes in all of Louis' earnings through his defeat by Marciano.

JOE LOUIS' RECORD TITLE DEFENSES

After winning the heavyweight crown from James J. Braddock in Chicago on June 22, 1937 by scoring a knockout in the eighth round, the Brown Bomber defended his title 25 times, as follows:

August 30, 1937—Joe Louis, 197, defeated Tommy Farr, 204¼, on points at New York City, 15 rounds. Referee, Arthur Donovan.

February 23, 1938—Joe Louis, 200, knocked out Nathan Mann, 193½, at New York City, 3 rounds. Referee, Arthur Donovan.

April 1, 1938—Joe Louis, 202½, knocked out Harry Thomas, 196, at Chicago, Ill., 5 rounds. Referee, Dave Miller.

June 22, 1938—Joe Louis, 198¾, knocked out Max Schmeling, 193, at New York City, 1 round. Referee, Arthur Donovan. Time 2:04.

Jan. 23, 1939—Joe Louis, 200¼, knocked out John Henry Lewis, 180¾, at New York City, 1 round. Referee, Arthur Donovan.

April 17, 1939—Joe Louis, 201¼, knocked out Jack Roper, 204¾, at Los Angeles, Cal., 1 round. Referee, George Blake.

June 28, 1939—Joe Louis, 200¾, knocked out Tony Galento, 233¾, at New York City, 4 rounds. Referee, Arthur Donovan.

Sept. 20, 1939—Joe Louis, 200, knocked out Bob Pastor, 183, at Detroit, Mich., 11 rounds. Referee, Sam Hennessey.

Feb. 9, 1940—Joe Louis, 203, defeated Arturo Godoy, 202, on points at New York City, 15 rounds. Referee, Arthur Donovan.

March 29, 1940—Joe Louis, 201½, knocked out Johnny Paychek, 187½, at New York City, 2 rounds. Referee, Arthur Donovan.

June 20, 1940—Joe Louis, 199, knocked out Arturo Godoy, 201¼, at New York City, 8 rounds. Referee, Billy Cavanaugh.

Dec. 16, 1940—Joe Louis, 202¼, knocked out Al McCoy, 180¾, at Boston Mass., 6 rounds. Referee, Johnny Martin.

Jan. 31, 1941—Joe Louis, 202½, knocked out Red Burman, 188, at New York City, 5 rounds. Referee, Arthur Donovan.

Feb. 17, 1941—Joe Louis, 203½, knocked out Gus Dorazio, 193½, at Philadelphia, Pa., 2 rounds. Referee, Irvin Kutcher.

March 21, 1941—Joe Louis, 202, knocked out Abe Simon, 254½, at Detroit, Mich., 13 rounds. Referee Sam Hennessey.

April 8, 1941—Joe Louis, 203½, knocked out Tony Musto, 199½, at St. Louis, Mo., 9 rounds. Referee, Arthur Donovan.

May 23, 1941—Joe Louis, 201½, won on disqualification from Buddy Baer, 237½, at Washington, D. C., 7 rounds. Referee, Arthur Donovan.

June 18, 1941—Joe Louis, 199½, knocked out Billy Conn, 174, at New York City, 13 rounds. Referee, Eddie Joseph.

Sept. 29, 1941—Joe Louis, 202¼, knocked out Lou Nova, 202½, at New York City, 6 rounds. Referee, Arthur Donovan.

Jan. 9, 1942—Joe Louis, 206¾, knocked out Buddy Baer, 250, Madison Square Garden, 1 round. Referee, Frankie Fullam.

Mar. 27, 1942—Joe Louis, 207½, knocked out Abe Simon, 255½, Madison Square Garden, 6 rounds. Referee, Eddie Joseph.

June 19, 1946—Joe Louis, 207, knocked out Billy Conn, 187, Yankee Stadium, 8 rounds. Referee, Eddie Joseph.

Sept. 18, 1946—Joe Louis, 211¼, knocked out Tami Mauriello, 198½, Yankee Stadium, 1 round. Time 2:09. Referee, Arthur Donovan.

Dec. 5, 1947—Joe Louis, 211½, defeated Jersey Joe Walcott, 194½, Madison Square Garden, 15 rounds. Referee, Ruby Goldstein.

June 25, 1948—Joe Louis, 213½, knocked out Jersey Joe Walcott, 194¾, Yankee Stadium, 11 rounds. Referee, Frank Fullam.

JOHN L. SULLIVAN'S EARNINGS

1878-79—Boxed Cocky Woods, Dan Dwyer, Tom Chandler, Mike Donovan and Patsy Hogan	$320
1880—Joe Goss, Boston—3 rounds	400
June 26, 1880—George Rooks—2 rounds	400
Dec. 24, 1880—Jack Donaldson, Cincinnati—10 rounds	700
March 31, 1881—Steve Taylor, New York—2 rounds	750
May 16, 1881—John Flood, Yonkers—8 rounds	750
Feb. 7, 1882—Paddy Ryan, Mississippi City—9 rounds	5,000
July 4, 1882—Jimmy Elliot, New York—3 rounds	1,100
July 17, 1882—Tug Wilson, New York—4 rounds	12,000
1882-83—Tour under management of Billy Madden	105,000
March 10, 1883—Boston benefit to Sullivan	3,700
May 14, 1883—Charlie Mitchell, New York—3 rounds	11,000
Aug. 6, 1883—Herbert Slade, New York—3 rounds	14,000
Sept. 28, 1883, to May 23, 1884—Tour with Al Smith	195,000
June 30, 1884—Failed to meet Mitchell, New York—money split	5,000
Aug. 13, 1884—Dominick McCaffrey, Boston	1,800
Nov. 10, 1884—John M. Lafflin, New York—3 rounds	9,200
Nov. 17, 1884—Al Greenfield, New York—4 rounds	6,800
Jan. 12, 1885—Al Greenfield, Boston—4 rounds	5,500
Jan. 19, 1885—Paddy Ryan, Madison Square Garden—1 round	7,900
June 13, 1885—Jack Burke, Chicago—5 rounds	4,300
Aug. 29, 1885—Dominick McCaffrey, Cincinnati—6 rounds	$8,500
Sept. 28, 1886—Frank Herald, Allegheny City, Pa.—2 rounds	2,300
Nov. 13, 1886—Paddy Ryan, San Francisco—3 rounds	6,500
Dec. 28, 1886—Duncan McDonald, Denver, Colo.—4 rounds	2,800
Jan. 18, 1887—Patsy Cardiff, Minneapolis—6 rounds	3,750
1887—Tour under Pat Sheedy	62,000
Aug. 8, 1887—Presentation belt, Boston Theatre	3,000
November to March 1887—Tour of England under Harry Phillips	110,000
March 10, 1888—Draw with Mitchell	4,000
March 15, 1888—Benefit at Boston	4,200
June 4, 1888—Benefit, Madison Square Garden	6,900
July 8, 1889—Jake Kilrain, Richburg, Mississippi—15 rounds	10,500
1890—Theatrical tour	27,000
June 4, 1891—Sparred with Corbett, San Francisco	2,000
1891—Australian tour, August to September	58,000
1891—Tour, "Honest Hearts and Willing Hands"	87,000
Sept. 7, 1892—Lost title to Corbett, 21 rounds	Nothing
1893 to 1894—Theatrical tour	45,500
1895—Tour, "East and West with Parson Davies"	85,900
Aug. 31, 1896—Tom Sharkey, New York—exhibition, 3 rounds	1,700
1896—Tour with Duncan Harrison	91,000
1897—Tour under own management	42,000
1898—Tour through the West	25,300
1899 to 1915, Vaudeville work	141,000
Total	$1,221,320

JACK DEMPSEY'S RING EARNINGS

Receipts at Boxing Shows in Which the Manassa Mauler Appeared from 1919 to 1942

Date	Winner	Loser	Place	Share	Receipts	Movies
Sept. 22, 1927	Tunney	Dempsey	Chicago	$450,000	$2,658,660	$25,000
Sept. 23, 1926	Tunney	Dempsey	Philadelphia	711,000	1,895,728	6,000
July 2, 1921	Dempsey	Carpentier	Jersey City	300,000	1,626,580	4,000
Sept. 6, 1920	Dempsey	Miske	Benton Harbor	55,000	134,900	------
July 4, 1923	Dempsey	Gibbons	Shelby	250,000	201,485	------
July 4, 1919	Dempsey	Willard	Toledo	27,500	452,522	6,000
July 21, 1927	Dempsey	Sharkey	New York	252,759	1,083,529	6,000
Dec. 14, 1920	Dempsey	Brennan	New York	100,000	200,000	8,000
Sept. 14, 1923	Dempsey	Firpo	New York	509,000	1,188,822	30,000
Feb. 19, 1932	No decision—King Levinsky vs. Dempsey			29,998	74,200	------
First refereeing tour				$259,949	371,379	------
Second refereeing tour				291,842	471,560	------
Third refereeing tour				246,066	492,132	------

Total share from boxing bouts, including his referee tours up to 1934 ---- $3,483,114

Total including movie rights for the same period ---- $3,568,114

Since 1935 Dempsey has earned several million. He estimates this sum for the past 20 years to be around $4,000,000 for refereeing boxing and wrestling, radio appearances and lectures including several big business ventures. Total for all $10,568,114

TOMMY BURNS' RING EARNINGS

1900	
Fred Thornton, Detroit	$1.25
Fred Thornton, Delray	60.00
1901	
Billy Walsh, Detroit	100.00
Archie Steele, Detroit	100.00
Ed Sholtreau, Detroit	$100.00
Billy Walsh, Detroit	160.00
Dick Smith, Mt. Clemens	100.00
1902	
Dick Smith, Mt. Clemens	150.00
Reddy Phillips, Lansing	100.00

Jack O'Donnell, Butler	$150.00
Tom McCune, Detroit	100.00
Mike Schreck, Detroit	175.00
1903	
Jim O'Brien, Delray	180.00
Dick Smith, Delray	125.00
Reddy Phillips, Delray	115.00
Harry Peppers, Detroit	125.00
Tom McCune, Detroit	185.00
Jimmy Duggan, Houghton	160.00
Billy Moore, Houghton	180.00
Jack Hammond, S. Ste. Marie	200.00
Jack Butler, S. Ste. Marie	200.00
Jack O'Donnell, Evanston	150.00
1904	
Ben O'Grady, Detroit	50.00
George Shrosbee, Chicago	200.00
Mike Schreck, Milwaukee	100.00
Tony Caponi, Chicago	100.00
Tony Caponi, Chicago	100.00
Joe Wardinski, Salt Lake City	275.00
Cyclone Kelly, Tacoma	180.00
Billy Woods, Seattle	700.00
Jack O'Brien, Milwaukee	250.00
Indian Joe, Ballard, Wash.	250.00
1905	
Jack (Twin) Sullivan, Tacoma	900.00
Dave Barry, Tacoma	1,000.00
Hugo Kelly, Detroit	190.00
Hugo Kelly, Los Angeles	1,200.00
Dave Barry, San Francisco	1,700.00
Jack (Twin) Sullivan, Los Ang.	1,000.00
1906	
Marvin Hart, Los Angeles	$2,400.00
Jim O'Brien, San Diego	200.00
Jim Walker, San Diego	3,000.00
Jim Flynn, Los Angeles	2,000.00
Phila. Jack O'Brien, Los Angeles	6,000.00
1907	
Joe Grim, Philadelphia	750.00
Phila. Jack O'Brien, Los Angeles	15,000.00
Bill Squires, Colma, Cal.	18,000.00
Gunner Moir, London, Eng.	12,000.00
1908	
Jack Palmer, London	7,500.00
Jem Roche, Dublin	10,000.00
Jewey Smith, Paris	9,000.00
Bill Squires, Paris	9,000.00
Bill Squires, Sydney	10,000.00
Bill Lang, Melbourne	10,000.00
Jack Johnson, Sydney	30,000.00
1910	
Bill Lang Sydney	10,000.00
1912	
Bill Rickard, Saskatoon, Sask.	5,000.00
1913	
Arthur Pelkey, Calgary, Alta.	5,000.00
1914	
Battling Brant, Taft, Cal.	4,000.00
1918	
Tex Foster, Pr. Rupert, B. C.	2,000.00
1920	
Joe Beckett, London	20,000.00
Total Ring Earnings	$208,954.25

JERSEY JOE WALCOTT'S RING EARNINGS

1930-1945	
Data on Walcott incomplete for these years; in 43 recorded fights he earned about $10,000	$10,000
1946	
Johnny Allen, Camden	$300
Jimmy Bivins, Arena, Cleveland	12,000
Al Blake, Camden	2,500
Lee Oma, Madison Sq. Garden N. Y.	2,000
(Oma was guaranteed $35,000)	
Tommy Gomez, Madison Sq. Garden, N. Y.	12,000
Joey Maxim, Camden	4,250
Elmer Ray, Mad. Sq. Garden, N. Y.	28,000
Total	$71,050
1947	
Joey Maxim, Convention Hall, Philadelphia	$6,900
Elmer Ray, Orange Bowl, Miami	15,000
Joey Maxim, Gilmore Field, L.A.	35,000
*Joe Louis, Mad. Sq. Garden, N. Y.	29,977
Total	$86,877
1948	
Austin Johnson (exh.) Chicago	$4,000
*Joe Louis, Yankee Stad., N. Y.	$145,654
Movies of two Louis fights	$110,000
Total	$259,654
1949	
*Ezzard Charles, Stadium, Chic.	$53,857
Olle Tandberg, Stockholm	65,000
Total	$118,857
1950	
Harold Johnson, Arena, Phil.	$9,200
*Omelio Agramonte, Mad. Sq. G., N. Y.	9,745
Johnny Shkor, Arena, Phil.	2,800
Hein Ten Hoff, Mannheim, Ger.	16,666
*Rex Layne, Madison Sq. Gard., N. Y.	9,102
Total	$47,513
1951	
*Ezzard Charles, Olympia, Detr.	$13,500
*Ezzard Charles, Forbes Fd., Pitts.	85,782
Total	$99,282
1952	
*Ezzard Charles, Municip. Stad., Philadelphia	$92,052
*Rocky Marciano, Municipal Stad., Philadelphia	138,070
Exhibitions	10,000
Walcott received $140,000 as his share of the motion picture receipts of his fight with Marciano	$140,000
Total	$380,112
1953	
Rocky Marciano, Chicago Stadium, guarantee of $250,000	$250,000
Total	$250,000
Total earnings	$1,313,345

*Includes TV-Radio share.

ROCKY MARCIANO—GROSS RECEIPTS FOR FIGHTS

Date	Opponent	Place	Result	Attendance	Receipts
		1947			
Oct.	—Lee Epperson,	Holyoke,	KO 3	--------	--------
		1948			
July 12	—Harry Balzerian,	Providence	KO 1	--------	--------
July 19	—John Edwards,	Providence	KO 1	--------	--------
Aug. 9	—Bobby Quinn,	Providence	KO 3	--------	--------
Aug. 23	—Eddie Ross,	Providence	KO 1	--------	--------
Aug. 30	—Jimmy Weeks,	Providence	KO 1	--------	--------
Sept. 13	—Jerry Jackson,	Providence	KO 1	--------	--------

Date	Opponent	Place	Result	Attendance	Receipts
Sept. 20	Bill Hardeman	Providence	KO 1	--------	--------
Sept. 30	Gil Cardione	Washington, D. C.	KO 1	--------	--------
Oct. 4	Bob Jefferson	Providence	KO 2	--------	--------
Nov. 29	James Connolly	Providence	KO 1	2,960	$4,938
Dec. 14	Gilley Ferron	Philadelphia	KO 2	2,762	3,986
1949					
Mar. 21	Johnny Pretzie	Providence	KO 5	3,595	1,821
Mar. 28	Artie Donato	Providence	KO 1	2,970	5,703
Apr. 11	James Walls	Providence	KO 3	3,567	6,282
May 2	Jimmy Evans	Providence	KO 3	2,775	4,876
May 23	Don Mogard	Providence	W 10	3,849	6,223
July 18	Harry Haft	Providence	KO 3	1,655	2,747
Aug. 16	Pete Louthis	New Bedford	KO 3	959	1,310
Sept. 26	Tommy DiGiorgio	Providence	KO 4	2,255	3,865
Oct. 10	Ted Lowry	Providence	W 10	3,696	6,402
Nov. 7	Joe Dominic	Providence	KO 2	4,095	7,207
Dec. 2	*Pat Richards	New York City	KO 2	12,035	40,092
Dec. 19	Phil Muscato	Providence	KO 5	6,775	12,911
Dec. 30	*Carmine Vingo	New York City	KO 6	9,277	26,325
1950					
Mar. 24	Roland LaStarza	New York City	W 10	13,658	53,723
June 5	Eldridge Eatman	Providence	KO 3	4,183	8,865
July 10	Gino Buonvino	Boston	KO 10	4,900	11,188
Sept. 18	Johnny Shkor	Providence	KO 6	6,072	12,081
Nov. 13	Ted Lowry	Providence	W 10	7,155	15,463
Dec. 18	Bill Wilson	Providence	KO 1	3,351	7,102
1951					
Jan. 29	Keene Simmons	Providence	KO 8	5,137	10,046
Mar. 20	Harold Mitchell	Hartford	KO 2	1,010	1,582
Mar. 26	Art Henri	Providence	KO 9	4,386	8,285
Apr. 30	Red Applegate	Providence	W 10	4,167	7,616
July 12	Rex Layne	New York City	KO 6	12,565	73,190
Aug. 27	Freddie Beshore	Boston	KO 4	9,523	26,933
Oct. 26	Joe Louis	New York City	KO 8	17,241	152,845
1952					
Feb. 13	Lee Savold	Philadelphia	KO 6	9,243	61,386
Apr. 21	Gino Buonvino	Providence	KO 2	4,592	12,142
May 12	Bernie Reynolds	Providence	KO 3	4,528	12,586
July 28	Harry Matthews	New York City	KO 2	31,188	215,708
Sept. 23	Jersey Joe Walcott	Philadelphia	KO 13	40,379	504,645
1953					
May 15	Jersey Joe Walcott	Chicago	KO 1	13,266	331,795
Sept. 24	Roland La Starza	New York City	KO 11	44,562	435,817
1954					
June 17	Ezzard Charles	New York City	W 15	47,585	543,092
Sept. 17	Ezzard Charles	New York City	KO 8	34,330	352,654
1955					
May 16	Don Cockell	San Francisco	KO 9	15,235	$196,720
Sept. 21	Archie Moore	New York City	KO 9	61,574	$948,117
	Total			431,759	$4,138,289

Figures for first nine fights unavailable.

MARCIANO'S PURSES IN TITLE BOUTS

Sept. 23, 1952	$69,035	TV	$25,000	Sept. 17, 1954	120,608	TV	54,000
May 15, 1953	76,038	TV	90,000	May 16, 1955	64,496	TV	50,000
Sept. 24, 1953	141,624	TV	53,125	Sept. 21, 1955	340,997	TV	130,000
June 17, 1954	200,586	TV	47,452	Total			$1,462,961

EZZARD CHARLES' TITLE PURSES ONLY

Date	Opponent	Place	Attendance	Gross	TV-Radio	Charles' Purse
June 22, 1949	Joe Walcott	Chicago	25,932	$246,546	$37,500	*$53,857
Aug. 10, 1949	Gus Lesnevich	New York	16,630	75,832	17,500 (radio)	*15,000
Oct. 14, 1949	Pat Valentino	San Fran.	19,530	167,870	--------	45,000
Aug. 15, 1950	Freddie Beshore	Buffalo	6,298	28,666	--------	8,400
Sept. 27, 1950	Joe Louis	New York	22,357	204,844	146,000	*102,840
Dec. 5, 1950	Nick Barone	Cincinnati	10,085	53,334	--------	17,591
Jan. 12, 1951	Lee Oma	New York	11,504	54,185	15,000	*18,722
Mar. 7, 1951	Joe Walcott	Detroit	13,583	75,502	25,000	*30,000
May 30, 1951	Joey Maxim	Chicago	7,226	77,319	100,000	*62,147
July 18, 1951	Joe Walcott	Pittsburgh	28,272	245,004	97,500	*99,567
June 5, 1952	Joe Walcott	Philadelphia	21,599	210,315	175,000	*92,052
June 17, 1954	Rocky Marciano	N. Y.	47,585	543,092	124,875	*124,019
Sept. 17, 1954	Rocky Marciano	N. Y.	34,330	352,654	135,000	*100,304
	Total		264,931	$2,335,163	$873,375	$769,499

*Including Television and/or Radio.

RESUME OF DEMPSEY-WILLARD BOUT

Date—July 4, 1919.
Place—Bay View Park Arena, Toledo, Ohio, on shores of Maumee Bay.
Distance—Scheduled for 12 rounds.
Bout ended in third—Willard called a halt during the intermission between third and fourth rounds.
Official attendance—19,650 persons.
Official receipts—$452,522.10.
Government tax—$41,789.94.
Net—$410,732.16.
Charity—Seven per cent of net to City of Toledo—$28,751.25.
Purse—To Willard—$100,000 guarantee.
To Dempsey—$27,500 guarantee.
Construction of Arena—$100,000.
Expenses for Fight—Total—$307,500.
Publicity—$17,500.
Gross Expenses—$325,000.
Profit—$85,732.16.
Promoters—Tex Rickard and his partner, Frank Flournoy.
The above are the official figures given to the press by Rickard.

The arena was constructed to seat 97,000. After the bout the entire arena was sold to the American House Wrecking Company for $25,000, the highest bidder. The plant had a total of 2,000,000 feet of lumber.

Officials—Ollie Pecord, Toledo, Referee. He was chosen by Major A. Drexel Biddle, Chairman of the Navy and Civilian Board of Boxing Control.

Tex Rickard and Biddle were chosen as judges and Jack Skelly of Yonkers, N. Y., was selected as alternate referee. The timekeeper was Warren Barbour of New York.

Willard's seconds were Sergeant Walter Moynahan, Jack Hemple and Ray Archer.

Dempsey's seconds were Jack Kearns, Bill Tate, Joe Chip and Tom Bodkin.

STATISTICS OF JOHNSON-JEFFRIES BATTLE, JULY 4TH, 1910

Jack Johnson's share of the purse was as follows:

Sixty per cent. of the purse	$60,600
Bonus	10,000
Share of motion pictures	50,000
Received from Rickard for signing	25,000
Total	145,600

Jeffries' share of the money was as follows:

Forty per cent. of the purse	$40,400
Bonus	10,000
Share of the motion pictures	66,666
Received from Rickard for signing	75,000
Total	192,066
Total earned by both fighters	337,666

The gate receipts obtained from 15,760 paid admissions amounted to $270,775. The profits which went to Tex Rickard and his partner, John J. Gleason, amounted to $120,215, due to receipts from motion picture rights.

BATTLES OF THE LONG COUNT

Paled into insignificance in the matter of time was the famous Dempsey-Tunney "Long Count" battle of 1927 when on March 12, 1948 at Madison Square Garden, New York, Marcel Cerdan, of France' sent Lavern Roach to the canvas in the second round and a split second later went sprawling himself. Cerdan was up quickly and while Timekeeper Jack Watson and Referee Arthur Donovan argued whether or not Roach was officially knocked down, the seconds speedily ticked away.

Nat Fleischer, Editor of The Ring Magazine, sitting at ringside, timed the length of the knockdown to be 32 seconds.

When Jack Dempsey sent Gene Tunney to the canvas in their Chicago fight and then failed to go to a neutral corner, the length of the knockdown was timed at 14 seconds by some experts and 16 by others.

On May 19, 1902 at Philadelphia, Kid McCoy was floored in the second round by Kid Carter and while the count was long and drawn out in an attempt to save McCoy from a knockout, no official time for the knockdown is known beyond the fact that it occured "before two minutes of the round had been fought" with the bell saving McCoy.

July 27, 1921, Official Timekeeper Art Foote, announced that on his revised figures middleweight champion Johnny Wilson was down for counts of 13 4/5 seconds and 11 seconds during first two knockdowns of seventh round, in his title bout with Bryan Downey at Cleveland. Referee Jimmy Gardiner awarded the fight to Wilson on a foul over Downey after Martin Killilea, Wilson's manager, claimed Downey had struck Wilson at the count of seven on the third knockdown. Gardiner twice counted nine over the prostrate Wilson on the first knockdown.

LAST ROUNDS OF FAMOUS HEAVYWEIGHT FIGHTS

The heavyweights have always held the stage in pugilism and their battles have created world wide interest. Below are the finish of twenty-eight of the most famous heavyweight battles since the day when John L. Sullivan and Charley Mitchell fought their unforgettable 39 round draw at Chantilly, France in 1888.

The round in which the knockout was scored, the last round that often held the balance of the decision; the round in which the title was won or lost, or successfully defended; the concluding round in a battle of the behemoths vieing for a shot at the championship—all these are graphically told in the blow-by-blow accounts related here.

SULLIVAN-MITCHELL

March 10, 1888

Round 39—When the men came out to the centre of the ring to resume their stalling tactics the crowd became impatient and cries were heard, "Call it a draw."

The round lasted thirty-five minutes. Frequently Mitchell, for a change, would take a walk around the ring, while Sullivan stood

still. Some four times they retired to their corners to get the clay off their boots and refresh themselves until one would challenge the other.

A draw had been suggested and declined, till between four and five o'clock all got impatient, as the finish seemed at least two hours off. However favorable to Mitchell, the latter at last said:

"Well let's shake hands or fight on, as John likes." Here Baldock, who had been very troublesome, rushed in and joined their hands and both retired from the ring. Mitchell was very much bruised on the body, his left eye closing. Sullivan was also bruised on the body and his mouth much punished.

CORBETT-JACKSON
May 21, 1891

Round 61—When the men came up for the sixty-first round it was plain to be seen that both were fighting and staying upon their feet merely on nerve. Jackson swung at Corbett and missed and had all he could do to keep from toppling over, while Corbett essayed to counter, but reeled around the ring. The most the contestants could do was to tap each other lightly. The entire round went on in this fashion, and as the daylight was disappearing almost as fast as the strength of the fighters, the referee sent both men to their corners at the end of the round and the historic fight was over.

CORBETT-SULLIVAN
September 7, 1892

Round 21—Corbett left his chair, rushed at Sullivan and was upon John L. like a flash, raining on him a shower of lefts and rights. Under the panther-like assaults of Corbett the old lion was backed to the ropes. Then Jim curled up a nicely timed right hand smash to the jaw. The mighty John L. pitched forward on his face.

John came up O. K. again. He led with a weak left. Corbett was watching for an opening. The house was now all Corbett.

John sparred for Jim, but Jim jabbed him as he pleased. Fiercely Corbett fought the almost helpless champion to the ropes and banged him with right and left at will.

Sully fell three times. He tried to get up, and fell supinely back again, clearly knocked out.

Blood was pouring from his mouth and nose as he was lifted into his corner.

CORBETT-MITCHELL
January 25, 1894

Round 3—Mitchell responded very slowly. He seemed stiff and sore. Corbett sprang at him and rushed him into a corner. He punched Charley in the nose, drawing blood. Then he swung his ponderous left on the jaw and dropped Mitchell. Mitchell was dazed and wanted to nurse his ten seconds. This seemed to madden Corbett. He wanted to get at his victim, but his seconds jumped into the ring and dragged him away. The instant Mitchell was up Corbett was at him, smashing him in the mouth, causing the blood to gush forth from his mouth and nostrils.

Beaten, bleeding, Mitchell slowly turned on the floor and staggered to his feet. Corbett saw that the moment for a final hit had arrived. Swinging that awful right hand, he smashed a terrible blow on Mitchell's jaw. The Englishman fell heavily on his side, rolled over on his face senseless and knocked out.

FITZSIMMONS-CORBETT
March 17, 1897

Round 14—Corbett landed that left jab again on Fitz's head. Fitz countered with a terrible right swing on Corbett's neck, and he had Corbett going back for a few seconds. Fitz landed a terrible left-hand jab on Corbett's stomach, and Corbett went to his knees with a frightful look of agony on his face. The timekeepers called the seconds, "One, two, three, four, five, six, seven, eight, nine, ten," but Corbett came to his feet and rushed to Fitz and endeavored to strike him. Time 1:40.

JEFFRIES-FITZSIMMONS
June 9, 1899

Round 11—Fitz came up slowly, but assumed the aggressive. Jeff stood off, evidently waiting for a knockout. They clinched three times. Coming to close quarters, Jeff put two hard rights over Fitz's heart, sending him back. Then Jeff sent a straight left to the neck, which he followed with a left to the chest. Fitz crowded in. He tried his right for the jaw, but was short. Jeff then jabbed his left to the head and sent his right to the point of chin and it was all over.

JEFFRIES-FITZSIMMONS
July 25, 1902

Round 8—Bob stood up straight, feinting with his left and drawing Jeffries on. Jeffries smiled through his bloody features, ducking a left swing and landing a hard left on the ribs. Jeffries forced the fighting at this stage, crouching low and carrying his right high and left far back. They rushed to a clinch. As Fitzsimmons stepped back he smiled and spoke to Jeffries, and before he could get out of reach Jeffries quickly hooked his left on the jaw, and Fitz went down on his back, and before he could get up the referee counted him out.

JEFFRIES-CORBETT
August 14, 1903

Round 10—Jeffries stood straight up and came after his man without hesitation. Corbett seemed to be making a waiting fight. They exchanged lefts to the face, and Jeffries made a vicious effort. Jeffries sent a left hook to the stomach, and Corbett went down for nine seconds. He got up and received a left in the stomach and a right on the jaw. He went down, and after the count of seven Tommy Ryan threw up the sponge. Corbett was suffering with pain and a chair was brought for him. After a minute's rest he recovered, got up and shook hands with Jeffries.

JOHNSON-BURNS
December 26, 1908

Round 14—Johnson went right after Burns when time was called. The white man warily backed away, but Johnson, following him, dropped Burns with a heavy right to the head. "One, two, three," slowly counted the referee, and Burns remained down until eight seconds had been tolled off. When he arose Johnson flew at him like a tiger and, using both hands unmercifully, soon had the champion tottering. The police then jumped into the ring and stopped the fight.

The referee, Hugh McIntosh, immediately declared Johnson the winner. He added that he considered it the best fight he ever had witnessed in Australia, and that both men had fought most fairly.

JOHNSON-JEFFRIES
July 4, 1910

Round 15—They rushed straight into a clinch. Johnson wriggled out of it and hooked a left to the jaw, Jeffries clinching promptly. Johnson whipped three lefts to the jaw and the boiler maker reeled. The Negro, realizing that the end was near rushed his man to a point near the ropes, and with a right on the jaw, followed by a left uppercut, he knocked Jeffries flat upon his back. The white man took a count of nine. As he struggled up Johnson was on top of him, piling in blow after blow, and almost knocking Jeffries out

of the ring. This time the referee's count was slower, and Jeffries managed to crawl to his feet in a dazed and helpless condition. Johnson rushed him across the ring, swinging right and left for the head. A hook on the jaw finally tumbled Jeffries in a heap in the corner.

WILLARD-JOHNSON
April 5, 1915

Round 26—Johnson rose slowly from his chair and Willard met him more than two-thirds of the way across the ring. Willard stabbed a long left in the Negro's face, sending his head bobbing back. Before the champion could recover his position Willard swung a smashing right, which landed full on Johnson's stomach. Johnson was swung against the ropes by the force of the blow and he clinched on the rebound.

As soon as Welsh had broken the clinch 'Jess' rushed again, forcing the Negro into Willard's corner, where the finish came. Johnson was slow in darting, and his strong, youthful opponent hooked a swinging left to the body. The fading champion's legs quivered and again the towering giant feinted for the body. Johnson dropped his guard and Willard won the title with a quick, hard swing to the exact point of the jaw.

The Negro's knees folded up under him and he sank slowly to the floor and rolled over on his back partly under the ropes. Welsh waived Willard back and began to count. Up and down swung the referee's hand, but Johnson never moved, his eyes were glassy, only the whites being visible.

DEMPSEY-WILLARD
July 4, 1919

Round 3—Dempsey sprang at the helpless champion with tigerish ferocity at the call to battle for the third round and plied him with a succession of jaw breaking uppercuts that brought the blood from the champion's mouth. Willard tottered about the ring, his face in a pitiful condition, covered with blood and bruises, while his great stomach rose and fell like the billows on Maumee Bay. This was conclusive proof that the champion's wind was not in good condition.

Following the uppercuts Dempsey hooked his left to the face, driving the champion about the ring in a helpless condition. Once again the challenger's heavy exertions told on him and he sparred for time, which was heartily appreciated by the champion.

Just before the minute's rest had elapsed Jack Hemple, one of Jess's seconds, tossed a towel from the champion's corner into the ring as an open confession that Willard could fight no more and that Jack Dempsey was the new heavyweight champion of the world.

As the towel fluttered down into the centre of the ring there was a great roar of voices all over the mammouth arena acclaiming the new title holder. Hundreds of admirers of Dempsey went over the top into the ring in a frantic effort to congratulate the new pugilistic title holder.

DEMPSEY-CARPENTIER
July 2, 1921

Round 4—Dempsey opened with a heavy right smash to the body and followed with a volley of rights and lefts to the body and chin. Carpentier came in close and Dempsey knocked Carpentier down with a right hander to the jaw and Carpentier took the count of nine while lying on his right side.

Just as the referee counted nine, the Frenchman got to his feet with a sudden jump and resumed the battle, which was setting strongly against the European champion.

Carpentier made a dying effort with his famous right hand punch, but it was blocked by Dempsey. The Manassa Mauler then rushed at his opponent and with a series of heavy rights to the ribs and a left uppercut to the chin, he soon had Georges on the run.

Jack drove a savage right hander over the Frenchman's heart. Carpentier doubled up in pain and Dempsey again swung his right against the jaw of the challenger and for the second time the Frenchman measured his length on the canvas covered floor.

Carpentier remained quite still after his second knockdown. He never made a movement until the referee had reached the count of eight. Carpentier then raised his legs in an effort to get on his feet, but his limbs straightened out and while his body was swaying in an evident attempt to regain his feet, he was counted out.

DEMPSEY-FIRPO
September 14, 1923

Round 2—Dempsey rushed out of his corner. The champion, highly excited, glided in close on the waiting Firpo and raked him with short-arm lefts and rights. Dempsey glided pantherlike after his prey but was met with a crashing right to the body and jumped into a clinch.

On the break, Dempsey stepped quickly back and landed two damaging left hooks. Dempsey dug his left into the body, then shot two right uppercuts and followed with a left to the body as Firpo jumped into a clinch. Dempsey shook him off and drove in short-arm blows. Firpo sank to the canvas.

The count reached five when Firpo arose. Luis lashed out a long right to the neck. Dempsey got inside a left lead with short-arm jolts. In close, Dempsey drove his left mauler deep into Firpo's midsection. On backing away, he crashed a short-arm right to the jaw.

Firpo went down like a poled steer. He lay motionless for two seconds then started to writhe and twist convulsively. He rolled over on his back. He drew up one knee in agony and was counted out.

TUNNEY-DEMPSEY
September 23, 1926

Round 10—The crowd roared furiously for Tunney as they shook hands. Dempsey landed a hard right to the shoulder and missed another right and they clinched. The rain was coming down in a torrent as they milled around. Dempsey forced Tunney back with a left to the body, but Tunney countered with left to head.

Dempsey crowded Tunney to the ropes. Tunney had Dempsey on the verge of a knockout. Dempsey was a bleeding mess. His left eye was totally closed and bleeding.

Tunney beat Dempsey furiously, and Dempsey could hardly stand up. Tunney swarmed all over him.

Dempsey was out on his feet, but was still coming. Dempsey staggered to his corner as the bell rang. Tunney won the decision and the title.

DEMPSEY-TUNNEY
September 22, 1927

Tenth Round—They shook hands at the start of the tenth round and Jack wrestled Gene to the canvas. Tunney hooked with a right and Jack retaliated with a left.

Tunney jabbed with his left. Dempsey feinted with his left and Tunney landed with his right to Dempsey's face and the blood began to flow.

Gene hit twice to the face and Jack hung on. Gene hit another left to the face. Gene twice sent a left to the face, then crashed home a right to the jaw and battered Dempsey's head around with both fists.

Gene hit Jack with lefts and rights and Jack got in one right to the head in return. Tunney hooked three lefts to the face and drove Dempsey to the ropes with both fists, with Dempsey standing groggily around trying to avoid Tunney's blows as the round ended.

SCHMELING-SHARKEY
July 12, 1930

Round 4—Schmeling's seconds had worked over him with ice and given him deep draughts of smelling salts. Sharkey stepped into Max with a left jab, then a right blow to the chin and brushed aside Max's countering left. The German rallied and fired a right hander to Sharkey's chin that shook up the American. The crowd roared as it landed. Sharkey swung both hands wildly at the crouching Schmeling's head. Sharkey settled down, took another right and smashed both hands to Schmeling's body. He crossed a right to the German's chin, but Max stayed up. As they clinched Sharkey tried to twist Schmeling. Then came a left to the body that dropped Schmeling, who lay writhing on the canvas. He could not rise, claiming he was fouled and the official verdict concurred.

SHARKEY-SCHMELING
June 21, 1932

Round 15—They came out swinging furiously with Max forcing Jack around. Schmeling had a little the better of the boxing and kept on top of Jack. Sharkey hooked a hard right to chin but the champion was strong and kept punching as they fought inside. Max was out for a kayo but the sailor fought back gamely, principally with his left hand. Jack took a mauling in a clinch but lifted hard right to chin. Jack tried for another haymaker but missed. They tugged at infighting with little action. Jack sent left to head and Max crossed a right to Jack's chin. Max forced Jack around, the smile of victory on his face. Jack fought back, his left hand out, and brought blood to Max's mouth with hard left. It was a dog fight now. Max had the better of an exchange at the end of the round. Sharkey insisted on going to Schmeling's corner as the round ended and spoke there to Max.

Sharkey won the decision.

CARNERA-SHARKEY
June 29, 1933

Round 6—Sharkey jabbed left to face and hooked to jaw. Sharkey slipped to the mat as Carnera wrestled him to the ropes. Primo put a left and right to body. Primo sent two rights to body. Sharkey smashed a terrific right to Primo's chin and followed with another. Carnera dropped Sharkey right on his face with a terrific right uppercut to the chin. Referee Donovan counted Sharkey out. Time was 2:27, and Carnera was the champion.

BAER-CARNERA
June 14, 1934

Round 11—Primo slapped left and right to head. Baer dropped Carnera for count of three with right to jaw. Max smashed both hands to head and body as Carnera floundered around. Baer drove both hands to body. They swapped lefts. Max shook Carnera with rights to ear and dropped him for a count of two. Downed for the eleventh time in the bout, Referee Arthur Donovan stopped the contest. Time 2 minutes 16 seconds.

BRADDOCK-BAER
June 13, 1935

Round 15—Braddock dug left and right to body. Baer drove left and right to body. They exchanged left and rights to jaw. Baer dug three rights to body. They took turns in driving left and rights to body. They exchanged left and rights to body as the crowd grew impatient. Baer suddenly opened up and smashed both hands to head and body. Both were tired as they continued to exchange lefts and rights to the body. Baer won the round but fell short of gaining the decision and Braddock was the new champion.

SCHMELING-LOUIS
June 19, 1936

Round 12—Schmeling's eye was almost closed and Joe's left was not much better. Louis landed a terrific left hook below the belt. Referee Donovan stopped the bout momentarily. Louis took the aggressive and hammered a right to the chin. Max opened up and landed a terrific right to the head. Max knocked Joe into the ropes with right, left and right to head. The punches were so hard that the saliva flew from the mouth. Max floored Joe with three rights to the jaw. Louis was knocked out and Schmeling wins.

LOUIS-BRADDOCK
June 22, 1937

Round 8—Braddock swung a right from his corner and Louis blocked it neatly, countering with a right. Louis jarred Braddock with a jolting left to the jaw and scored again with a left to the body. Louis cut Braddock under the left eye. Braddock, in bad shape, missed a right swing, but kept boring in. Louis flashed a terrific right to the jaw that dropped Braddock on his face for the knockout count. A new champion was crowned. The end came in 1 minute and 10 seconds of the eighth round.

LOUIS-SCHMELING
June 22, 1938

Round 1—They sparred cautiously for several seconds. Louis jabbed two lefts to face and hooked a left to the body. Then forced Schmeling to the ropes with a right to the jaw. Louis battered both hands to the body and head as he pinned the German against the ropes. Schmeling sent a right to the head and took a left and right to the head in return.

Louis staggered Schmeling with a left to the jaw, and then floored Schmeling for a count of three with a right to the jaw. Louis floored Max a second time with two lefts and a right to the chin and then finished the German off with a terrific left hook and a right cross to the jaw that sent Schmeling on his face.

Max Machon tossed in the towel when he saw his idol lying helpless. Referee Arthur Donovan immediately intervened. The end came after 2:04 in the first round.

LOUIS-CONN
June 18, 1941

Round 13—Conn sent a left and right to the head, and each hooked a left to the head. Louis sent a left to the face. Conn hooked a left to the body then brought the same hand to the head. Joe smashed two rights to the chin, and exchanged lefts and rights to the body and head. Conn came back to outfight Louis in a fierce exchange. Louis nailed Conn with a right to the chin that made Conn hold. Louis ripped another to the chin and sent Conn's head back with another right uppercut. Louis hurt Conn with another right to the jaw. Louis dropped Conn with a right to the jaw and Billy was kayoed. The time was 2:58 of the thirteenth round.

LOUIS-CONN
June 19, 1946

Round Eight—Conn's handlers plastered his face with vaseline between rounds and Referee Joseph warned his seconds. Conn flipped a left to the face. Conn was talking to the champ when they went into a clinch. Billy was on his bicycle.

Louis hooked a left to the face. The champ sent a hard left to the body and crossed a powerful right to the jaw. Louis blocked a left and hooked two lefts and a right to the head.

Conn was cut under the left eye. Louis hurt Conn with a right to the jaw. Louis sent a right to the jaw and that made Conn's knees bend. Sensing he had Conn in trouble, Louis

charged in and smashed a left hook and a right cross to the jaw that knocked Conn flat on his back where he was counted out by Referee Joseph. The time was 2;19.

LOUIS-WALCOTT
June 25, 1948

Round 11—Louis's left eye was swollen, but no blood had been let. Walcott stayed out of range. He closed in and landed a right. He then ran away, jabbing lightly as he ran. Louis caught him, but seemed to hesitate to throw punches. Walcott then closed and Louis ran into a stiff left. Louis then forced Walcott to the ropes and rained lefts and rights to the challenger's chin. Walcott went down from a left hook and was counted out. The time was 2:56.

WALCOTT-CHARLES
July 18, 1951

Round 7—Walcott started the seventh with a left uppercut to the jaw. Charles came back with a left and right to the body and forced Walcott into a neutral corner. Walcott smashed a left hook to Charles' jaw which staggered the champion. His mouth drooling and eyes glassy, Charles fell forward to his knees and then crumbled flat on his stomach. As Referee McTiernan tolled the count, Charles slowly pulled his body upright but failed to beat the count, and at 10, Ezzard went all the way over to land flat on his back. The time was 55 seconds, and Walcott was the new champion.

MARCIANO-LOUIS
October 26, 1951

Round 8—Marciano rushed in, missing with a left and right to the chin. Louis banged a hard right to the body and Rocky countered with a left and right to the chin. Marciano hooked a left to the mouth. Louis crashed a right to the ribs. Rocky crashed a right to the chin. Louis shot two straight lefts to the face. Rocky floored Louis for a count of eight with a left to the jaw. Rocky tore into Louis with a succession of lefts and rights to the head that sent Joe reeling out on the ring apron. Louis lay on his back as Referee Goldstein halted the fight. The time was 2:36.

WALCOTT-CHARLES
June 5, 1952

Fifteenth Round—They shook hands. Walcott was short with a right as they clinched. Charles drove a right to the heart and Walcott drove a right to the head. As Walcott jabbed a left to the face, Charles drove a right to the body.

Walcott hooked a left to the head and drove a right to the body. Charles grazed the jaw with a right. Charles stabbed two lefts to the face and Walcott was wild with a right.

Walcott drove a solid right to the head. Walcott leaped in with a left hook and a right close to the head. Charles missed two rights to the jaw. Walcott drove a right to the jaw as the bell sounded ending the bout.

MARCIANO-WALCOTT
September 23, 1952

Round 13—Walcott was no longer bleeding from the cut over his eye and Marciano's seconds had stemmed the flow of blood from his cuts. Marciano tore after Walcott and hooked a left to the body. Rocky landed a tremendous right hook to the jaw and Walcott dropped to one knee with his head resting on the canvas. Referee Daggert counted him out in 43 seconds of the round.

MARCIANO-WALCOTT
May 15, 1953

Round One—Walcott was short with a left jab. Walcott tied up Marciano in close quarters. Marciano's right to the body was partially blocked. Marciano was short with a left to the body and they clinched. Walcott tied up Marciano twice. Marciano missed a long right to the head. Rocky chopped a short right to Walcott's nose at close quarters. Marciano missed a short left hook to the head. Marciano stabbed with a left to the body, then took two left jabs on the nose. Marciano landed a left hook on the shoulders. Marciano's long right sailed over Jersey's head. Marciano knocked Walcott down with a hard right to the jaw, following a wide left hook to the chin. Walcott tried to beat the count but failed and was counted out.

MARCIANO-LA STARZA
September 24, 1953

Round Eleven — Rockey pumped a left to Roland's nose which appeared to be broken. The champ pounded another left and right to LaStarza's torn, bleeding face. Marciano smashed over a tremendous right to the chin but LaStarza gallantly fired back with a left and right of his own to the head and the fans roared. A tremendous right staggered LaStarza and then another right drove him through the ropes onto the apron of the ring. LaStarza took a nine count and then Marciano ripped after him. He pounded his helpless target with both hands and the referee halted the bout at 1:31.

MARCIANO-CHARLES
June 17, 1954

Round Fifteen—The men came out of their corners and shook hands. Charles sent a right to the head. Rocky shot a solid right to the face and Charles held. Marciano grazed Charles' face with a left and Ezzard held again. Marciano sent both hands to the head and Charles returned two solid left hooks to the face. Rocky fired both hands to the head and Ez retreated. Rocky tried with all his might to land a crusher, but Charles remained on his feet. Marciano won the round and retained his title.

MARCIANO-CHARLES
September 17, 1954

Eighth Round—They each got in hard left hooks to the jaw. Rocky was now cut over the left eye and bled from the nose cut. Charles shot a hard right to the eye cut and Rocky replied with a short right of his own. Charles smacked a right to the body and blocked Rocky's counter punches.

Rocky scored with a jab and Ezzard with a good left hook to the jaw. Rocky shook Ezzard again with a left and right to the jaw.

Another right dropped Charles for three. Rocky dropped Charles again with a flurry of punches and Marciano won by a knockout after 2:36 of the eighth.

A left hook was the blow that dropped Charles on his knees for the full count.

MARCIANO-COCKELL
May 16, 1955

Ninth Round—Cockell appeared very tired as the bell sounded for the start of the round. He made feeble attempts at throwing punches. Marciano landed with a left and then an overhand right that dropped Cockell slowly. As he was going down, Marciano landed again. Cockell was down, in a sitting position for a count of seven.

Marciano landed with rights and lefts as the Britisher tried to punch back. He went down again and was up at the count of five. Referee Frank Brown stepped in at this point and stopped the fight. Elapsed time 59 seconds of ninth round.

MARCIANO-MOORE
September 21, 1955

Ninth Round—Moore's eyes were damaged but he had no difficulty seeing. Moore went back into the ropes as he took two rights.

Archie fought back and got in a right to the face and left to the jaw. A left under the heart and a right to the face, followed by a left to the jaw knocked Moore down in his own corner. He held on to the ropes with both hands as Referee Harry Kessler counted to 8, and then tried to pull himself upright, but his legs went limp under him. He fell back on the ropes as the count went to ten. Elapsed time was 1:19 of the ninth round.

ODDS IN HEAVYWEIGHT CHAMPIONSHIP FIGHTS

John L. Sullivan vs. James J. Corbett—Sullivan	4 to 1
James J. Corbett vs. Robert Fitzsimmons—Corbett	5 to 3
Robert Fitzsimmons vs. James J. Jeffries—Fitzsimmons	2 to 1
Tommy Burns vs. Jack Johnson—Burns	3 to 2
Jack Johnson vs. James J. Jeffries—Jeffries	10 to 7
Jess Willard vs. Jack Johnson—Johnson	8 to 5
Jack Dempsey vs. Jess Willard—Willard	6 to 5
Gene Tunney vs. Jack Dempsey (Philadelphia)—Dempsey	11 to 5
Gene Tunney vs. Jack Dempsey (Chicago)	even money
Gene Tunney vs. Tom Heeney—Tunney	15 to 1
Jack Dempsey vs. Georges Carpentier—Dempsey	3 to 1
Jack Dempsey vs. Luis Firpo—Dempsey	3 to 1
Jack Dempsey vs. Bill Brennan—Dempsey	4 to 1
Jack Dempsey vs. Billy Miske—Dempsey	7 to 1
Jack Dempsey vs. Tom Gibbons—Dempsey	11 to 5
Jack Sharkey vs. Max Schmeling (first)—Sharkey	9 to 5
Max Schmeling vs. Jack Sharkey (second)—Schmeling	6 to 5
Jack Sharkey vs. Primo Carnera—Sharkey	5 to 4
Primo Carnera vs. Tommy Loughran—Carnera	4 to 1
Primo Carnera vs. Max Baer—Baer	7 to 5
Max Baer vs. James J. Braddock—Baer	10 to 1
James J. Braddock vs. Joe Louis—Louis	5 to 2
Joe Louis vs. Tommy Farr—Louis	5 to 1
Joe Louis vs. Nathan Mann—Louis	12 to 1
Joe Louis vs. Harry Thomas—Louis	20 to 1
Joe Louis vs. Max Schmeling (second)—Louis	9 to 5
Joe Louis vs. John Henry Lewis—Louis	15 to 1
Joe Louis vs. Jack Roper—Louis	10 to 1
Joe Louis vs. Tony Galento—Louis	8 to 1
Joe Louis vs. Bob Pastor (second)—Louis	6 to 1
Joe Louis vs. Arturo Godoy (first)—Louis	10 to 1
Joe Louis vs. Arturo Godoy (second)—Louis	8 to 1
Joe Louis vs. Johnny Paychek—Louis	12 to 1
Joe Louis vs. Al McCoy—Louis	20 to 1
Joe Louis vs. Red Burman—Louis	10 to 1
Joe Louis vs. Gus Dorazio—Louis	20 to 1
Joe Louis vs. Abe Simon—Louis (first)	18 to 1
Joe Louis vs. Tony Musto—Louis	20 to 1
Joe Louis vs. Buddy Baer—Louis (first)	6 to 1
Joe Louis vs. Buddy Baer—Louis (second)	10 to 1
Joe Louis vs. Billy Conn (first)—Louis	18 to 5
Joe Louis vs. Billy Conn (second)—Louis	14 to 5
Joe Louis vs. Lou Nova—Louis	13 to 5
Joe Louis vs. Tami Mauriello—Louis	9 to 1
Joe Louis vs. Abe Simon (second)—Louis	8 to 1
Joe Louis vs. Joe Walcott (first fight)—Louis	10 to 1
Joe Louis vs. Joe Walcott (second fight)—Louis	13 to 5
Ezzard Charles vs. Joe Walcott (first)—Charles	3 to 2
Ezzard Charles vs. Gus Lesnevich—Charles	3½ to 1
Ezzard Charles vs. Pat Valentino—Charles	5 to 1
Ezzard Charles vs. Freddy Beshore—Charles	5 to 1
Ezzard Charles vs. Joe Louis—Louis	2 to 1
Ezzard Charles vs. Nick Barone—Charles	5 to 1
Ezzard Charles vs. Lee Oma—Charles	5 to 1
Ezzard Charles vs. Joe Walcott (second)—Charles	5 to 1
Ezzard Charles vs. Joey Maxim—Charles	3 to 1
Joe Walcott vs. Ezzard Charles (third)—Charles	6 to 1
Joe Walcott vs. Ezzard Charles (fourth)—Charles	2 to 1
Joe Walcott vs. Rocky Marciano—Marciano	9 to 5
Rocky Marciano vs Joe Walcott (second)—Marciano	3½ to 1
Rocky Marciano vs. Roland La Starza—Marciano	4 to 1
Rocky Marciano vs. Ezzard Charles—Marciano	7 to 2
Rocky Marciano vs. Ezzard Charles (second)—Marciano	4 to 1
Rocky Marciano vs. Don Cockell—Marciano	7 to 1
Rocky Marciano vs. Archie Moore—Marciano	4 to 1

These were the prevailing odds on the day of the fight, the lower odds being those quoted against the favorite.

TELEVISION AND RADIO

First fight in the United States to be radio-broadcast—the Packey O'Gatty-Frankie Burns fight, a preliminary on the Dempsey-Carpentier card, staged at Boyle's Thirty Acres, Jersey City, N. J., July 2, 1921, Major Andrew White, the announcer.

• • •

First world championship bout to be radio-broadcast—the Jack Dempsey-George Carpentier heavyweight title contest, staged at Boyle's Thirty Acres, Jersey City, N. J., July 2, 1921, Major Andrew White, the announcer.

First paid radio sponsorship for a series of boxing matches—an eighteen-week contract signed between Mike Jacobs, promoting from the Hippodrome, New York, and Adam Hats in 1937. The fights were heard over WHN, New York. Nat Fleischer, of "The Ring," arranged for the contract and Sam Taub was the broadcaster.

• • •

First televised boxing of any description—an exhibition bout between Archie Bell and Laurie Raiteri, staged at Broadcasting House, London, England, August 22, 1933.

First actual bout to be televised—the British light heavyweight championship bout between Len Harvey and Jock McAvoy, staged at Harringay Arena, London, England, April 4, 1938. This was not for public TV viewers.

• • •

First bout publicly screened—the Eric Boon-Arthur Danahar fight, from Harringay Arena, London, England, put out through the then only existing British transmitter at Alexandra Palace, North London, February 23, 1939.

• • •

First theatre-telecast of a fight—the Eric Boon-Arthur Danahar bout, from Harringay Arena, London, England, February 23, 1939. The Gaumont-British Corporation equipped three of its London theatres—the Marble Arch Pavilion, the Monseigneur and the Tatler—with receiving apparatus and the fight telecast pictures were enlarged onto screens measuring 16 ft. x 12 ft.

• • •

First important bout televised in the United States—the first Lou Nova-Max Baer fight from Yankee Stadium, New York, over WNBT, Sam Taub, the announcer, June 1, 1939.

• • •

First regular bouts televised in the United States—from the Ridgewood Grove, St. Nicholas Arena and Jamaica Arena (all in New York), Sam Taub, the announcer, 1938.

• • •

First fight televised from Madison Square Garden, New York—the second Lou Nova-Max Baer bout, April 4, 1941.

• • •

First theatre-television test of a championship bout in the United States—the Billy Soose-Ken Overlin world middleweight championship, held at Madison Square Garden, New York, and screened into the Guild (New Yorker) Theatre, New York, May 9, 1941.

• • •

First television trial of a bout on Pacific Coast—the Jimmy Garrison-George Latka fight, staged at the Hollywood Legion Stadium, May 10, 1940.

• • •

First television contract for a boxing bout was signed on September 26, 1944, Mike Jacobs, Twentieth Century Sporting Club boxing promoter, announcing that he had completed arrangements with the Gillette Safety Razor Co., to televise the Willie Pep-Chalky Wright world featherweight title bout three days later and the next fifty boxing shows to be held in Madison Square Garden and the St. Nicholas Arena (both in New York). The Pep-Wright telecast originated in the NBC outlet WNBT and was relayed by transmission lines to stations in Philadelphia and Schenectady, then sent out to practically all the one hundred Army and Navy hospitals in the area.

• • •

First broadcast-television innovation of an important bout—the Melio Bettina-Red Burman fight held at Ebbets Field, Brooklyn, N. Y., July 22, 1941. Eli Canel, head of NBC's Spanish section, broadcast by radio transmission over short wave stations, WRCA and WNBI, the blow-by-blow account of the bout to South America while he sat in his Radio City office viewing the heavyweight contest brought to him on a television receiver from the ball park several miles away.

• • •

First "studio-home" nationally televised fights—two six round bouts staged at "The Met," a small Philadelphia club, on September 1, 1954, with 2,000 fans admitted free.

First fight on a theatre-television network in the United States—the Joe Louis-Lee Savold bout, staged at Madison Square Garden, New York, June 15, 1951. Eight theatres in six cities, with New York blacked out, screened the fight.

• • •

First drive-in theatre to show telecast of a fight direct from ringside—the Rocky Marciano-Jersey Joe Walcott world heavyweight championship bout, screened at a drive-in theatre at Rutherford, N. J., September 23, 1952.

• • •

Record Theatre-TV — Rocky Marciano-Archie Moore world heavyweight title bout, Yankee Stadium, New York, September 21, 1955. 133 theatres and drive-ins in 92 cities screened the bout, the box office receipts amounting to $1,300,000 contributed by 350,000 patrons.

• • •

First International Theatre-TV — Rocky Marciano-Archie Moore fight, September 21, 1955. The Loew's Theatre in Toronto, Canada, screened the bout coming from New York.

• • •

First time New York was included in the theatre-television network of a fight—the Joe Louis-Jimmy Bivins bout, staged at Baltimore, Md., August 15, 1951. Eight theatres in the five boroughs screened the fight.

• • •

First coast-to-coast televised fight—the Dave Sands-Carl Olson bout, staged at The Stadium, Chicago, Ill., October 3, 1951.

• • •

First West to East, coast-to-coast televised fight—the Jimmy Carter-Art Aragon world lightweight championship bout, staged at the Olympic Auditorium, Los Angeles, Calif., November 14, 1951.

• • •

First coast-to-coast telecast of a world heavyweight championship fight—the Jersey Joe Walcott-Ezzard Charles contest at Municipal Stadium, Philadelphia, Pa., June 5, 1952.

• • •

First world championship bout televised in a foreign country—the Kid Gavilan-Billy Graham welterweight title contest, staged at the Baseball Stadium, Havana, Cuba, Oct. 5, 1952.

• • •

First world championship bout televised in Japan—the Yoshio Shirai-Terry Allen flyweight contest, staged at Korakuen Stadium, Tokyo, Oct. 27, 1953.

• • •

First televised fight in Mexico—the Julio Jiminez-Manny Madrid bout, held in Mexico City, July 28, 1951.

• • •

First fights televised in Canada—amateur bouts staged at the East York Arena, Toronto, January 6, 1952.

• • •

First bantamweight championship bout televised—the Billy Peacock-Henry Gault contest for the North American title, staged at Eastern Parkway Arena, Brooklyn, N. Y., August 17, 1953.

• • •

First time two champions weighed in for a bout on live television — Ezzard Charles, heavyweight champion, and Joey Maxim, light heavyweight champion, for their title fight on May 30, 1951, at Chicago, Ill. The weigh-in took place in a department store.

• • •

First commercially sponsored televised fight in England, Sept. 22, 1955, at Shoreditch, Lew Lazar Algate middleweight, winning Southern Area Title, 12 rounds, in bout with Terrance Murphy, Canning Town.

RECEIPTS FOR OUTSTANDING LIGHT HEAVYWEIGHT AND HEAVYWEIGHT BOUTS

Date	Bout	Site of Contest	Receipts	Attend.
Sept. 22, 1927	Tunney-Dempsey (2nd bout)	Soldiers' Field	$2,658,660	104,943
June 19, 1946	Louis-Conn	Yankee Stadium	1,925,564	45,266
Sept. 23, 1926	Tunney-Dempsey (1st bout)	Sesquicentennial Std.	1,895,733	120,757
July 2, 1921	Dempsey-Carpentier	Boyle's 30 Acres	1,789,238	80,000
Sept. 14, 1923	Dempsey-Firpo	Polo Grounds	1,188,603	82,000
July 21, 1927	Dempsey-Sharkey	Yankee Stadium	1,083,530	75,000
June 22, 1938	Louis-Schmeling (2nd bout)	Yankee Stadium	1,015,012	70,000
Sept. 25, 1935	Louis-Max Baer	Yankee Stadium	1,000,832	88,150
Sept. 21, 1955	Marciano-Moore	Yankee Stadium	948,117	61,574
June 25, 1948	Joe Louis-Joe Walcott	Yankee Stadium	841,739	42,667
June 11, 1930	Schmeling-Sharkey (1st bout)	Yankee Stadium	749,935	79,222
June 22, 1937	Louis-Braddock	Comiskey Park	$715,470	45,500
July 26, 1928	Tunney-Heeney	Yankee Stadium	691,014	45,890
Sept. 29, 1941	Louis-Nova	Polo Grounds	583,711	56,549
June 19, 1936	Schmeling-Louis (1st bout)	Yankee Stadium	547,541	42,088
June 17, 1954	Marciano-Charles (1st bout)	Yankee Stadium	543,092	47,585
Sept. 11, 1924	Firpo-Wills	Jersey City	509,135	70,000
Sept. 23, 1952	Marciano-Walcott	Phila. Municipal Stad.	504,645	40,379
July 16, 1926	Berlenbach-Delaney	Ebbets Field	461,789	49,186
July 4, 1919	Dempsey-Willard	Toledo, Ohio	452,224	19,650
June 18, 1941	Louis-Conn	Polo Grounds	451,743	60,071
Sept. 24, 1953	Marciano-LaStarza	Polo Grounds	435,820	44,562
June 21, 1932	Sharkey-Schmeling	L. I. Bowl	432,465	61,863
June 14, 1934	Baer-Carnera	L. I. Bowl	428,000	56,000
June 25, 1952	Maxim-Robinson	Yankee Stadium	421,615	47,983
Feb. 27, 1929	Sharkey-Stribling	Flamingo Park, Fla.	405,000	40,000
July 12, 1923	Firpo-Willard	Jersey City	390,837	80,000
*May 12, 1923	Firpo-McAuliffe and Willard-Johnson	Yankee Stadium	385,040	31,000
June 27, 1929	Schmeling-Uzcudun	Yankee Stadium	378,902	65,000
Sept. 17, 1954	Marciano-Charles (2nd bout)	Yankee Stadium	352,654	34,330
July 3, 1931	Schmeling-Stribling	Cleveland Stadium	349,415	37,396
Sept. 20, 1939	Louis-Pastor	Briggs Stadium, Det.	347,870	33,868
July 2, 1925	Wills-Weinert, Greb-Walker, Shade-Slattery	Polo Grounds	339,040	39,993
Sept. 18, 1946	Louis-Mauriello	Yankee Stadium	335,063	38,494
June 28, 1939	Louis-Galento	Yankee Stadium	333,308	34,852
May 15, 1953	Marciano-Walcott	Chicago Stadium	331,795	16,034
June 25, 1935	Louis-Carnera	Yankee Stadium	328,655	62,000
Aug. 30, 1937	Louis-Farr	Yankee Stadium	325,707	32,000
July 4, 1910	Johnson-Jeffries	Reno, Nevada	270,755	15,760
Sept. 26, 1929	Sharkey-Loughran	Yankee Stadium	254,501	35,000
June 22, 1949	Charles-Walcott	Comiskey Park	246,546	25,932
July 18, 1951	Walcott-Charles	Forbes Field	245,004	28,272
June 8, 1933	Max Baer-Schmeling	Yankee Stadium	244,866	55,000
July 22, 1931	Sharkey-Walker	Ebbets Field	238,831	33,156
May 20, 1927	Sharkey-Maloney	Yankee Stadium	232,199	24,058
Sept. 22, 1936	Louis-Ettore	Phila. Municipal Stdm.	222,779	40,407
June 5, 1952	Walcott-Charles	Phila. Municipal Stad.	218,313	21,599
Dec. 5, 1947	Louis-Walcott	Madison Sq. Garden	216,497	18,194
July 28, 1952	Marciano-Matthews	Yankee Stadium	215,707	31,188
June 10, 1926	Berlenbach-Stribling	Yankee Stadium	213,387	55,000
June 22, 1955	Moore-Olson	Polo Grounds	206,784	27,435
Sept. 27, 1950	Charles-Louis	Yankee Stadium	205,370	13,562
June 13, 1935	Braddock-Max Baer	L. I. Bowl	205,366	35,000
Feb. 18, 1927	Delaney-Maloney	Madison Sq. Garden	201,485	18,184
July 4, 1923	Dempsey-Gibbons	Shelby, Montana	201,485	7,202
May 14, 1946	Lesnevich-Mills	Harringay Arena Lon.	200,000	10,700
May 16, 1955	Marciano-Cockell	Kezar Stad., San Fran.	196,720	15,235
Aug. 7, 1935	Louis-Levinsky	Comiskey Park	192,906	39,195
Jan. 9, 1942	Louis-B. Baer (2nd bout)	Madison Sq. Garden	189,700	16,689
Mar. 28, 1929	Loughran-Walker	Chicago Stadium	184,584	14,642
June 29, 1933	Sharkey-Carnera	L. I. Bowl	184,000	40,000
Jan. 24, 1950	Maxim-Mills	Earls Court	182,000	18,002
June 23, 1930	Carnera-Godfrey	Baker Bowl, Phila.	180,175	35,002
Mar. 1, 1928	Heeney-Delaney	Madison Sq. Garden	178,544	18,009
Sept. 17, 1946	Woodcock-Lesnevich	Harringay Arena Lon.	175,000	10,700
Oct. 14, 1949	Charles-Valentino	Cow Palace, San Fran.	167,870	19,870
June 20, 1940	Louis-Godoy (2nd bout)	Yankee Stadium	164,120	26,640
Dec. 14, 1920	Dempsey-Brennan	Madison Sq. Garden	162,213	16,948
Jan. 13, 1928	Sharkey-Heeney	Madison Sq. Garden	161,504	15,000
June 5, 1925	Tunney-Gibbons	Polo Grounds	161,166	23,670
Aug. 18, 1936	Louis-Sharkey	Yankee Stadium	159,916	27,374
Oct. 26, 1951	Marciano-Louis	Madison Sq. Garden	152,845	17,241
June 1, 1954	Cockell-Matthews	White City St., London	150,000	35,000
Mar. 5, 1948	Lesnevich-Fox	Madison Sq. Garden	149,519	18,453
†Dec. 11, 1925	Berlenbach-Delaney	Madison Sq. Garden	148,155	16,913
July 18, 1929	Braddock-Loughran	Yankee Stadium	147,096	19,658
Mar. 27, 1942	Louis-Simon (2nd bout)	Madison Sq. Garden	139,136	15,367
May 11, 1922	Carpentier-Lewis	London	135,100	16,140
Sept. 26, 1920	Dempsey-Miske	Benton Harbor, Mich.	134,904	------
March 3, 1927	Sharkey-McTigue	Madison Sq. Garden	132,147	14,181
Aug. 8, 1952	Layne-Charles	Ogden, Utah	131,501	20,305
Dec. 26, 1908	Johnson-Burns	Sydney, Australia	131,000	20,140
Jan. 17, 1936	Louis-Retzlaff	Chicago Stadium	128,395	16,945
Dec. 13, 1935	Louis-Uzcudun	Madison Sq. Garden	126,394	19,945
Feb. 28, 1928	Uzcudun-Godfrey	Wrigley Field, L. A.	125,191	36,605
Oct. 12, 1920	Carpentier-Batt. Levinsky	Jersey City	120,000	15,140
June 27, 1951	Murphy-LaMotta	Yankee Stadium	116,690	21,257
Feb. 23, 1938	Louis-Mann	Madison Sq. Garden	111,716	19,490

Date	Bout	Site of Contest	Receipts	Attend.
Jan. 27, 1937	Louis-Pastor	Madison Sq. Garden	111,570	18,864
Nov. 30, 1930	Carnera-Uzcudun	Barcelona	110,000	90,000
May 23, 1941	Louis-B. Baer (1st bout)	Griffith Stadium	105,183	24,812
July 7, 1947	Lesnevich-Mauriello	Ebbets Field	102,955	24,071
May 2, 1955	Moore-Valdes	Las Vegas	102,608	10,800
Nov. 14, 1947	Fox-La Motta	Madison Sq. Garden	102,528	18,340
Jan. 25, 1939	Louis-Lewis	Madison Sq. Garden	102,015	17,338
Mar. 23, 1945	Mauriello-Oma	Madison Sq. Garden	101,918	18,291
April 13, 1955	Olson-Maxim	Cow Palace, San Fran.	100,082	13,276

*Double Feature. †First boxing show in New Garden.

FIGHTS BELOW THE LIGHT HEAVYWEIGHT THAT GROSSED OVER $100,000

Date	Contestants	Site of Contest	Gross Gate	Attend.
Sept. 12, 1951	Robinson-Turpin	Polo Grounds	$767,626	61,370
July 23, 1923	Leonard-Tendler	Yankee Stadium	452,648	58,519
July 16, 1947	Graziano-Zale	Chicago Stadium	422.918	18,547
July 27, 1922	Leonard-Tendler	Boyle's 30 Acres	367,862	54,685
Sept. 27, 1946	Zale-Graziano	Yankee Stadium	342,497	39,827
July 2, 1925	Greb-Walker Wills-Shade	Polo Grounds	339,000	40,000
Apr. 2, 1954	Olson-Gavilan	Chicago Stadium	334,730	18,582
June 10, 1948	Graziano-Zale	Ruppert Stadium	306,100	20,255
Feb. 11, 1953	Gavilan-Davey	Chicago Stadium	274,451	17,450
July 7, 1952	Gavilan-Turner	Phila. Municipal Stad.	269,677	39,025
Sept. 8, 1950	Saddler-Pep	Yankee Stadium	262,150	38,751
Apr. 16, 1952	Robinson-Graziano	Chicago Stadium	252,237	20,008
Sept. 21, 1948	Zale-Cerdan	Roosevelt Stadium	242,870	19,272
June 8, 1953	Turpin-Humez	White City St., London	238,000	54,000
*Sept. 23, 1937	Apostoli-Thil Ross-Garcia Ambers-Montanez Escobar-Jeffra	Polo Grounds	232,644	32,600
May 2, 1954	Carruthers-Songkitrat	Bangkok	227,304	59,760
July 10, 1951	Turpin-Robinson	Earls Court (London)	224,000	18,000
Sept. 19, 1954	Cohen-Songkitrat	Bangkok	215,725	69,962
Aug. 29, 1929	Chocolate-Singer	Polo Grounds	215,267	37,713
May 28, 1934	Ross-McLarnin	L. I. Bowl	194,330	39,968
Feb. 27, 1930	Sharkey-Scott	M. S. G. Arena, Miami	190,000	18,600
Feb. 14, 1951	Robinson-La Motta	Chicago Stadium	186,866	14,802
Sept. 21, 1925	Walker-Shade	Yankee Stadium	185,156	32,106
Aug. 4, 1947	Williams-Montgomery	Phila. Stadium	178,301	30,501
July 11, 1949	Robinson-Gavilan	Municipal Stad., Phila.	177,128	27,805
Nov. 13, 1953	Gavilan-Bratton	Chicago Stadium	176,390	19,260
Mar. 29, 1946	Graziano-Servo	Madison Sq. Garden	173,163	19,088
Nov. 30, 1955	Basilio-DeMarco	Boston Garden	171,800	13,373
Oct. 21, 1953	Olson-Turpin	Madison Sq. Garden	167,651	18,969
Jan. 14, 1921	Leonard-Mitchell	Old Madison Sq. Gdn.	162,746	11,042
July 17, 1930	Singer-Mandell	Yankee Stadium	162,388	32,163
May 31, 1938	Armstrong-Ross	L. I. Bowl	160,861	28,430
June 16, 1949	La Motta-Cerdan	Briggs Stad., Detroit	159,762	22,183
Sept. 26, 1932	Schmeling-Walker	Long Island Bowl	156,000	45,000
April 24, 1953	Carter-Collins	Boston Garden	152,655	12,477
Aug. 7, 1930	Chocolate-Berg	Polo Grounds	152,377	38,360
May 25, 1948	Williams-Bolanos	Wrigley Field, Los Angeles, Calif.	152,000	28,000
June 21, 1928	Walker-Hudkins	Comiskey Park	150,000	35,000
Aug. 9, 1950	Robinson-Fusari	Roosevelt Stadium	149,023	22,854
Feb. 8, 1946	Beau Jack-Greco	Madison Sq. Garden	148,152	18,941
Oct. 29, 1929	Walker-Hudkins	Wrigley Field, L. A.	141,459	25,000
May 28, 1935	McLarnin-Ross	Polo Grounds	140,480	26,599
Dec. 9, 1955	Olson-Robinson	Chicago Stadium	139,725	12,441
Sept. 17, 1934	Ross-McLarnin	L. I. Bowl	138,902	23,777
Aug. 22, 1939	Ambers-Armstrong (2nd bt.)	Yankee Stadium	137,925	29,088
May 22, 1928	Mandell-McLarnin	Polo Grounds	137,467	20,290
Aug. 2, 1929	Mandell-Canzoneri	Chicago Stadium	136,002	22,641
Sept. 14, 1949	Graziano-Fusari	Polo Grounds	135,117	31,092
Nov. 11, 1953	Carruthers-Gault	Sydney, Australia	135,000	35,000
July 26, 1923	Dundee-Criqui	Polo Grounds	134,416	33,389
Mar. 17, 1944	Beau Jack-Davis	Madison Sq. Garden	132,823	19,963
June 26, 1922	Leonard-Britton	N. Y. Velodrome	130,385	18,851
July 1, 1954	Martinez-Aragon	Gilmore Field, L. A.	130,262	17,158
July 25, 1929	Fields-Joe Dundee	Detroit Fair Grounds	125,008	27,012
Aug. 20, 1954	Olson-Castellani	Cow Palace, San Fran.	121,470	11,873
Aug. 24, 1949	Robinson-Belloise	Yankee Stadium	120,860	28,812
June 10, 1955	Basilio-DeMarco	War Memorial Stad., Syracuse	119,944	9,170
July 5, 1920	Leonard-White	Benton Harbor, Mich.	119,800	12,000
June 5, 1950	Robinson-Villemain	Philadelphia	119,007	22,004
Feb. 14, 1947	Larkin-Fusari	Madison Sq. Garden	115,455	18,494
Feb. 10, 1922	Leonard-Kansas	Old Madison Sq. Gdn.	114,516	11,683
Mar. 3, 1944	Montgomery-Beau Jack	Madison Sq. Garden	111,954	19,066
Mar. 23, 1929	McLarnin-Ray Miller	Madison Sq. Garden	111,855	21,000
July 17, 1940	Armstrong-Jenkins	Polo Grounds	111,487	23,306
Jan. 26, 1952	Towell-Keenan	Johannesburg	110,000	26,000
Mar. 28, 1947	Cerdan-Green	Madison Sq. Garden	109,320	18,064
Jan. 18, 1946	Graziano-Horne	Madison Sq. Garden	108,974	18,907
May 6, 1920	Wilson-O'Dowd	Madison Sq. Garden	108,619	12,040
July 21, 1949	Williams-Bolanos	Wrigley Field, Los Ang.	108,298	18,999
Dec. 15, 1954	Olson-Langlois	Cow Palace, San Fran.	107,660	16,543
Aug. 17, 1938	Ambers-Armstrong	Madison Sq. Garden	107,281	19,216
Apr. 2, 1943	Beau Jack-Armstrong	Madison Sq. Garden	104,976	19,986

Feb. 28, 1926	Flowers-Greb	Madison Sq. Garden	$104,569	16,337
Sept. 28, 1945	Graziano-Green	Madison Sq. Garden	103,970	18,592
Feb. 28, 1947	Lesnevich-Fox	Madison Sq. Garden	102,520	18,318
Oct. 21, 1929	Singer-Abad	Madison Sq. Garden	101,173	16,431
June 6, 1921	Leonard-Kansas	Harrison, N. J. Oval	101,050	28,000
Aug. 24, 1945	Graziano-Cochrane	Madison Sq. Garden	100,468	18,071
Sept. 11, 1915	McFarland-Gibbons	Brighton Beach, N. Y.	100,000	30,000

*Carnival of Champions.

RECORD LOWS IN TITLE BOUTS IN LIGHT HEAVYWEIGHT CLASS

OCTOBER 22, 1930—Maxie Rosenbloom and Abie Bain fought in a light heavyweight title bout in the Garden at which 4,606 persons paid $14,484.34 to see the bout.

August 31, 1931—Maxie Rosenbloom and Jimmy Slattery fought in a light heavyweight title contest at Ebbets Field which drew only 4,826 spectators who paid $12,400 in admission fees of which Rosenbloom received $3,372 and Slattery only $1,112.

On October 28, 1938—Al Gainer and John Henry Lewis fought in a light heavyweight championship bout at New Haven at which there were only 2,278 paid admissions. The receipts were $7,085. Lewis had been guaranteed $10,000.

On November 16, 1934—Maxie Rosenbloom fought Bob Olin in a title match at the Garden. The receipts were $14,875.95 and the spectators who paid, numbered only 7,383. Rosenbloom's share amounted to $3,874.12.

NUMBER OF CHAMPIONSHIP BOUTS FOUGHT BY HEAVYWEIGHT KINGS

THE NUMBER of title defense contests fought by holders of world heavyweight champions since John L. Sullivan was defeated by James J. Corbett on September 21, 1892 follows:

James J. Corbett—2.
Bob Fitzsimmons—1.
James J. Jeffries—8.
Tommy Burns—16.
Jack Johnson—7.
Jess Willard—2.
Jack Dempsey—6.
Gene Tunney—2.
Max Schmeling—2.
Jack Sharkey—1.
Primo Carnera—3.
Max Baer—1.
James J. Braddock—1.
Joe Louis—25.
Ezzard Charles—*13.
Jersey Joe Walcott—*8.
Rocky Marciano—6.

*Includes NBA title bouts.

TITLE BOUTS DURING 1947

HEAVYWEIGHT—Joe Louis won a fifteen round split decision over Jersey Joe Walcott at Madison Square Garden, New York, N. Y., on December 5.

LIGHT HEAVYWEIGHT—Gus Lesnevich knocked out Billy Fox in ten rounds at Madison Square Garden, New York, N. Y., on February 28.

MIDDLEWEIGHT—Rocky Graziano won the world title by knocking out Tony Zale in six rounds at Chicago Stadium, Chicago, Ill., on July 16.

WELTERWEIGHT—Ray Robinson knocked out Jimmy Doyle in eight rounds at Cleveland, Ohio on June 24. The bout resulted in the death of Doyle.

Ray Robinson knocked out Chuck Taylor in six rounds at Detroit, Mich., on December 19.

LIGHTWEIGHT—Ike Williams won the world title by knocking out Bob Montgomery in six rounds at Philadelphia, Pa., on August 4.

FEATHERWEIGHT—Willie Pep knocked out Jock Leslie in twelve rounds at Flint, Mich., on August 22.

BANTAMWEIGHT—Harold Dade won the world title by decisioning Manuel Ortiz over fifteen rounds at San Francisco, Calif., on January 6.

Manuel Ortiz rewon the title by decisioning Harold Dade over fifteen rounds at Los Angeles, Calif., on March 11.

Manuel Ortiz won a fifteen round decision over David Kui Kong Young at Honolulu, T. H., on May 30.

Manuel Ortiz won a fifteen round decision over Tirso del Rosario at Manila, Philippines, on December 19.

FLYWEIGHT—Rinty Monaghan gained N. B. A. recognition as champion by decisioning Dado Marino over fifteen rounds at London, England, on October 20. Jackie Paterson forfeited the crown when he failed to make the weight for his fight with Dado Marino.

TITLE BOUTS DURING 1948

HEAVYWEIGHT—Joe Louis knocked out Jersey Joe Walcott in eleven rounds at the Yankee Stadium, New York, N. Y., on June 25.

LIGHT HEAVYWEIGHT—Gus Lesnevich knocked out Billy Fox in one round at Madison Square Garden, New York, N. Y., on March 5.

Freddie Mills won the world title by decisioning Gus Lesnevich over fifteen rounds at Harringay Arena, London, England, on July 26.

MIDDLEWEIGHT—Tony Zale rewon the world title by knocking out Rocky Graziano in the third round at Ruppert Stadium, Newark, N. J., on June 10.

Marcel Cerdan won the world title by stopping Tony Zale, who was unable to come out for the twelfth round, at Roosevelt Stadium, Jersey City, N. J., on September 21.

WELTERWEIGHT—Ray Robinson won a fifteen round decision over Bernard Docusen at Comiskey Park, Chicago, Ill., on June 28.

LIGHTWEIGHT—Ike Williams won a fifteen round decision over Enrique Bolanos at Wrigley Field, Los Angeles, Calif., on May 25.

Ike Williams knocked out Beau Jack in six rounds at Shibe Park, Philadelphia, Pa., on July 12.

Ike Williams knocked out Jesse Flores in the tenth round at Yankee Stadium, New York, N. Y., on September 23.

FEATHERWEIGHT—Willie Pep knocked out Humberto Sierra in the tenth round at Miami, Fla., on February 24.

Sandy Saddler won the world title by knocking out Willie Pep in four rounds at Madison Square Garden, New York, N. Y., on October 29.

BANTAMWEIGHT—Manuel Ortiz knocked out Memo Valero in eight rounds at Mexicali, Mexico, on July 4.

FLYWEIGHT—Rinty Monaghan won world recognition by knocking out Jackie Paterson at Belfast, Ireland, on March 23.

TITLE BOUTS DURING 1949

HEAVYWEIGHT—Ezzard Charles won N. B. A. recognition by decisioning Jersey Joe Walcott over fifteen rounds at Comiskey Park, Chicago, Ill., on June 22.

Ezzard Charles knocked out Gus Lesnevich in the seventh round of an N. B. A. title bout at Yankee Stadium, New York, N. Y., on August 10.

Ezzard Charles knocked out Pat Valentino in eight rounds of an N. B. A. title bout at the Cow Palace, San Francisco, Calif., on October 14.

LIGHT HEAVYWEIGHT—Joey Maxim won a fifteen round decision over Gus Lesnevich for the American title at Cincinnati, Ohio, on May 23.

MIDDLEWEIGHT—Jake LaMotta won the title by stopping Marcel Cerdan, who was unable to come out for the tenth round, at Briggs Stadium, Detroit, Mich., on June 16.

WELTERWEIGHT—Ray Robinson decisioned Kid Gavilan over fifteen rounds at Municipal Stadium, Philadelphia, Pa., on July 11.

LIGHTWEIGHT—Ike Williams knocked out Enrique Bolanos in four rounds at Wrigley Field, Los Angeles, Calif., on July 21.

Ike Williams decisioned Freddie Dawson over fifteen rounds at Convention Hall, Philadelphia, Pa., on December 5.

FEATHERWEIGHT—Willie Pep rewon the title by decisioning Sandy Saddler over fifteen rounds at Madison Square Garden, New York, N. Y., on February 11.

Willie Pep knocked out Eddie Compo in seven rounds at Municipal Stadium, Waterbury, Conn., on September 20.

BANTAMWEIGHT—Manuel Ortiz decisioned Dado Marino over fifteen rounds at Honolulu, T. H., on March 1.

FLYWEIGHT—Rinty Monaghan decisioned Maurice Sandeyron over fifteen rounds at Belfast, Ireland, on April 5.

Rinty Monaghan drew over fifteen rounds with Terry Allen at Belfast, Ireland, on September 30.

TITLE BOUTS DURING 1950

HEAVYWEIGHT—Ezzard Charles stopped Freddie Beshore in fourteen rounds on an N. B. A. title bout at Buffalo, N. Y., on August 15.

Ezzard Charles won a fifteen round decision over Joe Louis, with N. B. A. and New York State title recognition, at Yankee Stadium, New York, N. Y., on September 27.

Ezzard Charles knocked out Nick Barone in eleven rounds at Cincinnati, Ohio, on December 5.

LIGHT HEAVYWEIGHT—Joey Maxim won the title by knocking out Freddie Mills in ten rounds at London, England, on January 24.

MIDDLEWEIGHT—Jake LaMotta won a fifteen round decision over Tiberio Mitri at Madison Square Garden, New York, N. Y., on July 12.

Jake LaMotta knocked out Laurent Dauthuille in fifteen rounds at the Olympia, Detroit, Mich., on September 13.

WELTERWEIGHT—Ray Robinson won a fifteen round decision over Charley Fusari at Roosevelt Stadium, Jersey City, N. J., on August 9.

LIGHTWEIGHT—None.

FEATHERWEIGHT—Willie Pep knocked out Charley Riley in five rounds at St. Louis, Mo., on January 16.

Willie Pep won a fifteen round decision over Ray Famechon at Madison Square Garden, New York, N. Y., on March 17.

Sandy Saddler rewon the title by stopping Willie Pep at Yankee Stadium, New York, N. Y., Pep being unable to answer the bell for the eighth round due to injury, on September 8.

BANTAMWEIGHT—Vic Toweel won the title by decisioning Manuel Ortiz over fifteen rounds at Johannesburg, So. Africa, on May 31.

Vic Toweel knocked out Danny O'Sullivan in ten rounds at Johannesburg, So. Africa, on December 2.

FLYWEIGHT—Terry Allen won the vacant title by decisioning Honore Pratesi over fifteen rounds at London, England, on April 25.

Dado Marino won the title by decisioning Terry Allen over fifteen rounds at Honolulu, T. H., on August 1.

TITLE BOUTS DURING 1951

HEAVYWEIGHT—Ezzard Charles stopped Lee Oma in the tenth round at Madison Square Garden, New York City, on January 12.

Ezzard Charles won a fifteen round decision from Joe Walcott at the Olympia Stadium, Detroit, on March 7.

Ezzard Charles won a fifteen round decision from Joey Maxim at the Stadium, Chicago, on May 30.

Joe Walcott won the title by stopping Ezzard Charles in seven rounds at Forbes Field, Pittsburgh, on July 18.

LIGHT HEAVYWEIGHT—Joey Maxim won a fifteen round decision from Bob Murphy at Madison Square Garden, New York City, on August 22.

MIDDLEWEIGHT—Ray Robinson won the title by stopping Jake LaMotta in thirteen rounds at the Stadium, Chicago, on February 14.

Randy Turpin won the title by decisioning Ray Robinson over fifteen rounds at Earls Court, London, England, on July 10.

Ray Robinson rewon the title by stopping Randy Turpin in ten rounds at the Polo Grounds, New York City, on September 12.

WELTERWEIGHT—Johnny Bratton won the vacant N. B. A. title by decisioning Charley Fusari over fifteen rounds at the Stadium, Chicago, on March 14.

Kid Gavilan won the American title by decisioning Johnny Bratton over fifteen rounds at Madison Square Garden on May 18.

Kid Gavilan won a fifteen round decision from Billy Graham at Madison Square Garden, New York City, on August 29.

LIGHTWEIGHT—James Carter won the title by stopping Ike Williams in fourteen rounds at Madison Square Garden, New York City, on May 25.

James Carter won a fifteen round decision from Art Aragon at Los Angeles, Calif., on November 14.

FEATHERWEIGHT—Sandy Saddler halted Willie Pep, nine rounds, at Polo Grounds, New York, N. Y., on September 26.

BANTAMWEIGHT—Vic Toweel won a fifteen round decision from Luis Romero at Johannesburg, So. Africa, on November 17.

FLYWEIGHT—Dado Marino won a fifteen round decision from Terry Allen at Honolulu, T. H., on November 1.

TITLE BOUTS DURING 1952

HEAVYWEIGHT—Jersey Joe Walcott won a fifteen round decision from Ezzard Charles at Municipal Stadium, Philadelphia, Pa., on June 5.

Rocky Marciano won the title by knocking out Jersey Joe Walcott in 13 rounds at Municipal Stadium, Philadelphia, Pa., on September 23.

LIGHT HEAVYWEIGHT—Joey Maxim stopped Ray Robinson, who was unable to come out for the fourteenth round, at Yankee Sta-

dium, New York City, N. Y., on June 25.

Archie Moore won the title by decisioning Joey Maxim over fifteen rounds at The Arena, St. Louis, Mo., on December 17, 1952.

MIDDLEWEIGHT—Ray Robinson won a fifteen round decision from Carl (Bobo) Olson at the Civic Auditorium, San Francisco, Calif., on March 13.

Ray Robinson knocked out Rocky Graziano in three rounds at the Stadium, Chicago, Ill., on April 16.

WELTERWEIGHT—Kid Gavilan won a fifteen round decision from Bobby Dykes at the Stadium, Miami, Fla., on February 4.

Kid Gavilan knocked out Gil Turner n eleven rounds at Municipal Stadium, Philadelphia., Pa., on July 7.

Kid Gavilan won a fifteen round decision from Billy Graham at the Gran Stadium, Havana, Cuba, on October 5.

LIGHTWEIGHT—James Carter won a fifteen round decision from Lauro Salas at the Olympic Auditorium, Los Angeles, Calif., on April 1.

Lauro Salas won the title by decisioning James Carter over fifteen rounds at the Olympic Auditorium, Los Angeles, Calif., on May 14.

James Carter rewon the title by decisioning Lauro Salas over fifteen rounds at the Stadium, Chicago, Ill., on October 15.

FEATHERWEIGHT—None.

BANTAMWEIGHT—Vic Toweel won a fifteen round decision from Peter Keenan at Rand Stadium, Johannesburg, So. Africa, on January 26.

Jimmy Carruthers knocked out Vic Toweel in one round to win the title at Rand Stadium, Johannesburg, So. Africa, on November 15.

FLYWEIGHT—Yoshio Shirai won the title by decisioning Dado Marino over fifteen rounds at Korakuen Stadium, Tokyo, Japan, on May 19.

Yoshio Shirai won a fifteen round decision over Dado Marino at Korakuen Stadium, Tokyo, Japan, on November 15.

TITLE BOUTS DURING 1953

HEAVYWEIGHT—Rocky Marciano kayoed Jersey Joe Walcott in one round at Chicago Stadium, Chicago, Ill., on May 15.

Rocky Marciano kayoed Roland LaStarza in eleven rounds at the Polo Grounds, New York City, N. Y., on Sept. 24.

LIGHT HEAVYWEIGHT — Archie Moore outpointed Joey Maxim in fifteen rounds (split decision) at Ogden, Utah, on June 24.

MIDDLEWEIGHT—Carl (Bobo) Olson outpointed Paddy Young in fifteen rounds at Madison Square Garden in New York City, N. Y., on June 19. (American Title)

Randy Turpin outpointed Charley Humez in fifteen rounds at London, England, on June 9. (European Title)

Carl (Bobo) Olson outpointed Randy Turpin in fifteen rounds at Madison Square Garden in New York City, N. Y., on Oct. 21. (Final of World Elimination). Olson acclaimed universally as world champion.

WELTERWEIGHT — Kid Gavilan kayoed Chuck Davey in ten rounds at Chicago Stadium, Chicago, Ill., on Feb. 11.

Kid Gavilan outpointed Carmen Basilio in fifteen rounds (split decision) at the War Memorial Auditorium, Syracuse, N. Y., on Sept. 18.

Kid Gavilan outpointed Johnny Bratton in fifteen rounds at the Chicago Stadium, Chicago, Ill., on Nov. 13.

LIGHTWEIGHT — Jimmy Carter kayoed Tommy Collins in four rounds at the Boston Garden, Boston, Mass. on April 24.

Jimmy Carter kayoed George Araujo in thirteen rounds at Madison Square Garden, New York City, N. Y., on June 12.

Jimmy Carter kayoed Armand Savoie in five rounds at the Forum in Montreal, Quebec, Canada, on Nov. 11.

FEATHERWEIGHT—None.

BANTAMWEIGHT — Jimmy Carruthers kayoed Vic Toweel in ten rounds at Johannesburg, South Africa, on March 21.

Jimmy Carruthers outpointed Henry (Pappy) Gault in fifteen rounds at Sydney, Australia, on Nov. 13.

FLYWEIGHT — Yoshio Shirai outpointed Tanny Campo in fifteen rounds at Tokyo, Japan, on May 18.

Yoshio Shirai outpointed Terry Allen in fifteen rounds at Tokyo, Japan, on Oct. 27.

TITLE BOUTS DURING 1954

HEAVYWEIGHT — Rocky Marciano outpointed Ezzard Charles in fifteen rounds at Yankee Stadium in New York City, N. Y., on June 17.

Rocky Marciano knocked out Ezzard Charles in eight rounds at Yankee Stadium, New York, on Sept. 17.

LIGHT HEAVYWEIGHT — Archie Moore outpointed Joey Maxim in fifteen rounds at Miami Stadium, Miami, Fla., on Jan. 27.

Archie Moore knocked out Harold Johnson in fourteen rounds at Madison Square Garden in New York City, N. Y., on Aug. 11.

MIDDLEWEIGHT—Carl (Bobo) Olson outpointed Kid Gavilan in fifteen rounds at Chicago Stadium, Chicago, Ill., on Apr. 2.

Carl (Bobo) Olson outpointed Rocky Castellani in fifteen rounds at the Cow Palace in San Francisco, Calif., on Aug. 20.

Carl (Bobo) Olson stopped Pierre Langlois in 11 rounds at Cow Palace, San Francisco, Cal., on December 15.

WELTERWEIGHT — Johnny Saxton outpointed Kid Gavilan in 15 rounds in Philadelphia, Pa., on October 20.

LIGHTWEIGHT—Paddy DeMarco won the title by outpointing James Carter in fifteen rounds at Madison Square Garden in New York City, N. Y., on March 5.

James Carter regained the title in the Cow Palace of San Francisco on Nov. 17. DeMarco was stopped in the fifteenth round.

BANTAMWEIGHT—Jimmy Carruthers outpointed Chamrern Songkitrat in twelve rounds at Bangkok, Thailand, on May 2.

Robert Cohen outpointed Chamrern Songkitrat in fifteen rounds at Bangkok, Thailand, on September 19, to win the title. (Jimmy Carruthers had retired as undefeated champion on May 16).

FLYWEIGHT — Yoshio Shirai outpointed Leo Espinosa in fifteen rounds at Tokyo, Japan, on May 23.

Pascual Perez defeated Yoshio Shirai in 15 rounds in Tokyo, Japan, to win the flyweight championship on Nov. 25.

TITLE BOUTS DURING 1955

HEAVYWEIGHT—Rocky Marciano knocked out Don Cockell in nine rounds at Kezar Stadium, San Francisco, Calif., May 16.

Rocky Marciano knocked out Archie Moore in nine rounds at Yankee Stadium, New York, N. Y., September 21.

LIGHT HEAVYWEIGHT — Archie Moore knocked out Carl (Bobo) Olson in three rounds at the Polo Grounds, New York, N. Y., June 22.

MIDDLEWEIGHTS—Ray Robinson knocked out Carl (Bobo) Olson on Dec. 9, in the second round in Chicago.

WELTERWEIGHT—Tony DeMarco won the title by knocking out Johnny Saxton in fourteen rounds at The Garden, Boston, Mass., April 1.

Carmen Basilio won the title by knocking out Tony DeMarco in twelve rounds at War Memorial Stadium, Syracuse, N. Y., June 10.

Carmen Basilio knocked out Tony DeMarco on Nov. 30, in Boston, in the twelfth round in a return bout.

LIGHTWEIGHT—Wallace (Bud) Smith won the title by outpointing Jimmy Carter over fifteen rounds at The Garden, Boston, Mass., June 29.

Bud Smith won a fifteen round decision over Jimmy Carter, on October 19, in Cincinnati, Ohio, in a return bout.

FEATHERWEIGHT — Sandy Saddler outpointed Teddy (Red Top) Davis over fifteen rounds at Madison Square Garden, New York, N. Y., February 25.

BANTAMWEIGHT—Raton Macias knocked out Chamrern Songkitrat in the eleventh round at San Francisco, Calif., March 9, in a bout sanctioned by the N. B. A. as for the world title. (Not universally recognized as a title bout—only in a few N.B.A. states.)

Robert Cohen drew in fifteen rounds with Willie Toweel to retain title at Johannesburg, So. Africa, September 3.

FLYWEIGHT—Pascual Perez knocked out Alberto Barenghi in three rounds at Buenos Aires, Argentina, April 13. (The fight was scheduled as a 12-round non-title bout, but as both men scaled within the flyweight limit it is listed as a title bout).

Pascual Perez knocked out Yoshio Shirai in five rounds at Tokyo, Japan, May 31.

THE RING MAGAZINE'S "FIGHT OF THE YEAR"

1945—June 29—Graziano-Cochrane, New York
1946—Sept. 27—Zale-Graziano, New York
1947—July 16—Graziano-Zale, Chicago
1948—Sept. 21—Cerdan-Zale, Jersey City
1949—Feb. 11—Pep-Saddler, New York
1950—Sept. 13—LaMotta-Dauthuille, Detroit
1951—July 18—Walcott-Charles, Pittsburgh
1952—Sept. 23—Marciano-Walcott, Philadelphia
1953—Sept. 24—Marciano-LaStarza, New York
1954—Sept. 17—Marciano-Charles, New York
1955—Nov. 30—Basilio-DeMarco, Boston

THE RING MAGAZINE'S "ROUND OF THE YEAR"

1945—Mar. 2—Joyce-Williams, New York, 12th round.
1946—Sept. 27—Zale-Graziano, New York, 6th round.
1947—Dec. 5—Louis-Walcott, New York, 4th round.
1948—June 25—Louis-Walcott, New York, 11th round.
1949—Sept. 14—Graziano-Fusari, New York, 10th round.
1950—Sept. 13—LaMotta-Dauthuille, Detroit, 15th round.
1951—Oct. 26—Marciano-Louis, New York, 8th round.
1952—Sept. 13—Marciano-Walcott, Philadelphia, 13th round.
1953—Sept. 18—Gavilan-Basilio, Syracuse, 2nd round.
1954—Aug. 11—Moore-Johnson, New York, 14th round.
1955—June 22—Moore-Olson, 3rd round.

THE RING MAGAZINE "FIGHTER OF THE YEAR" AWARD

EACH YEAR a gold and silver medal is awarded by The RING magazine to the boxer, who, during the past year, has by his conduct, and fighting qualities, earned the esteem of the sports public.

The four points which govern The RING award for "The Fighter of the Year," are:

1. He must be foremost in his contribution to the skill and the science of boxing and he need not be a champion.
2. The recipient must combine with his high place in the ranking of fighters, a similar position as a sportsman.
3. He must associate with his abilities as a fighter, good public relations and a reputation for clean and moral living.
4. The boxer receiving this award must be recognized as an example to the growing American youth.

Recipients of Merit Award from 1928 to 1949:

1928—Gene Tunney.
1929—Tommy Loughran.
1930—Max Schmeling.
1931—Tommy Loughran.
1932—Jack Sharkey.
1933—No award.
1934—Barney Ross and Tony Canzoneri.
1935—Barney Ross.
1936—Joe Louis.
1937—Henry Armstrong.
1938—Joe Louis.
1939—Joe Louis.
1940—Billy Conn.
1941—Joe Louis.
1942—Ray Robinson.
1943—Fred Apostoli.
1944—Beau Jack.
1945—Willie Pep.
1946—Tony Zale.
1947—Gus Lesnevich.
1948—Ike Williams.
1949—Ezzard Charles.
1950—Ezzard Charles.
1951—Ray Robinson.
1952—Rocky Marciano.
1953—Carl Bobo Olson.
1954—Rocky Marciano.
1955—Rocky Marciano.

THE RING TITLE BELTS

The RING Magazine in keeping with a fine and colorful tradition has since 1922 awarded 171 belts to the various world champions in each division. In 1952 the following received The RING belt:

1952

155—James Carter (Lightweight Champion)
156—Lauro Salas (Lightweight Champion)
157—Yoshio Shirai (Flyweight Champion)
158—Kid Gavilan (Welterweight Champion)
159—Rocky Marciano (Heavyweight Champ.)
160—James Carter (Lightweight Champion)
161—Jimmy Carruthers (Bantamweight Champion)

1953

162—Carl Bobo Olson (Middleweight Champion)

1954

163—Paddy DeMarco (Lightweight Champion)
164—Robert Cohen (Bantamweight Champion)
165—Johnny Saxton (Welterweight Champion)
166—James Carter (Lightweight Champion)
167—Pascual Perez (Flyweight Champion)

1955

168—Tony DeMarco (Welterweight Champion)
169—Carmen Basilio (Welterweight Champion)
170—Wallace (Bud) Smith (Lightweight Champion)
171—Ray Robinson (Middleweight Champion)

WINNERS OF THE EDWARD J. NEIL TROPHY

A MEMORIAL PLAQUE awarded by the Boxing Writers' Association of New York to the person who has done the most for boxing during the preceding year.

Edward J. Neil, the man whose memory is honored annually, was born January 17, 1900 in Methuen, Mass. He served the Associated Press, both as a sports writer, and a war correspondent, with distinction and steadfast devotion to duty.

On January 3, 1938, while serving as a war correspondent with the Loyalist Army in the Spanish Civil War, Edward J. Neil died of shrapnel wounds suffered in the line of duty. The boxing writers of New York keep alive the memory of beloved "Eddie" Neil with the annual presentation of the Neil Trophy.

Previous Winners:

1938—Jack Dempsey.
1939—Billy Conn.
1940—Henry Armstrong.
1941—Joe Louis.
1942—Sgt. Barney Ross (U. S. M. C. R.).
1943—The Boxers in All Branches of the Armed Forces of Our Country.
1944—Lt. Commdr. Benny Leonard, U. S. M. S.
1945—James J. Walker (Author of Walker Boxing Law, former Mayor of the City of New York).
1946—Tony Zale.
1947—Gus Lesnevich.
1948—Ike Williams.
1949—Ezzard Charles.
1950—Ray Robinson.
1951—Joe Walcott.
1952—Rocky Marciano.
1953—Kid Gavilan.
1954—Carl Bobo Olson.
1955—Carmen Basilio.

RECIPIENTS OF THE JAMES J. WALKER MEMORIAL AWARD

Awarded annually since 1940 by the Boxing Writers' Association of New York to an individual for long and meritorious service in boxing. Before 1947 the award was known as the Meritorious Service Award.

1940—James J. Walker.
1941—Gene Tunney.
1942—No award.
1943—Nat Fleischer.
1944—John J. Phelan.
1945—James J. Johnston.
1946—Mike Jacobs.
1947—James A. Farley.
1948—Dan Morgan.
1949—Abe J. Greene.
1950—Wilbur Wood.
1951—Edward P. F. Eagan.
1952—George A. Barton.
1953—Dr. Vincent A. Nardiello.
1954—James J. Braddock.
1955—Harry Mendel.

ROOKIE OF THE YEAR AWARD

1949—Laverne Roach
1950—Rocky Castellani
1951—Gil Turner
1952—Vince Martinez
1953—Floyd Patterson
1954—Frankie Ryff
1955—Bob Murphy

MILLION DOLLAR GATES

			Crowd	Receipts	Ringside	Won By
July 2, 1921	Dempsey-Carpentier	Jersey City	80,183	$1,789,238	$50.00	Dempsey
Sept. 14, 1923	Dempsey-Firpo	New York	82,000	1,188,603	50.00	Dempsey
Sept. 23, 1926	Tunney-Dempsey	Philadelphia	120,757	1,895,733	27.50	Tunney
July 21, 1927	Dempsey-Sharkey	New York	75,000	1,083,530	27.50	Dempsey
Sept. 22, 1927	Tunney-Dempsey	Chicago	104,943	2,658,660	40.00	Tunney
Sept. 25, 1935	Louis-Max Baer	New York	88,150	1,000,832	25.00	Louis
June 22, 1938	Louis-Schmeling	New York	70,000	1,015,012	40.00	Louis
June 19, 1946	Louis-Conn	New York	45,266	1,925,564	100.00	Louis
Sept. 21, 1955	Marciano-Moore	New York	61,574	*948,117	40.00	Marciano

*With theatre TV the bout grossed $2,248,117.

TOP PRICES FOR FIGHT TICKETS

ALTHOUGH NOT a heavyweight bout, ringside tickets to the Ted (Kid) Lewis vs. Georges Carpentier battle in England in 1922, sold for 25 guineas, which was close to $125 at the then current rate of exchange. This is believed to be the highest price ever paid for a ringside seat to a boxing bout.

Here is a list of the heavyweight bouts in which the top price of admission was twenty or more dollars:

June 19, 1946—Joe Louis vs. Billy Conn $100.
May 21, 1891—Peter Jackson vs. James J. Corbett—First row at $100. All other seats for public on payment of one year's club membership dues of $66.50.
Sept. 7, 1892—James J. Corbett vs. John L. Sullivan—First row at $100. All other ringside seats at $25.00.
July 4, 1919—Jess Willard vs. Jack Dempsey—$60.
July 4, 1912—Jack Johnson vs. Jim Flynn—$50.
June 27, 1929—Schmeling vs. Paulino—2 rows—$50.
July 2, 1921—Dempsey vs. Carpentier—$50.
July 4, 1910—Jeffries vs. Johnson—$50.
June 25, 1948—Louis vs. Walcott—$50.
Sept. 22, 1927—Dempsey vs. Tunney—Chicago—$40.
July 23, 1928—Tunney vs. Heeney—$40.
June 18, 1936—Schmeling vs. Louis—1st fight—$40.
June 22, 1938—Schmeling vs. Louis—2nd fight—$30.
June 28, 1939—Louis vs. Galento—$30.
Sept. 29, 1941—Louis vs. Nova—$30.
Sept. 18, 1946—Joe Louis vs. Tami Mauriello—$30.
Sept. 23, 1926—Tunney vs. Dempsey—Philadelphia—$27.50.
June 30, 1927—Walker vs. Milligan—$60.
July 21, 1927—Sharkey vs. Dempsey—$27.50.
June 22, 1937—Braddock vs. Louis—$27.50.
June 20, 1940—Louis vs. Godoy—$27.50.
June 8, 1933—Baer vs. Schmeling—$26.25.
Feb. 27, 1930—Sharkey vs. Phil Scott—$25.
Feb. 27, 1929—Sharkey vs. Stribling—$25.
June 12, 1930—Sharkey vs. Schmeling—1st fight—$25.
July 3, 1931—Schmeling vs. Stribling—$25.
June 14, 1934—Baer vs. Carnera—$25.
July 12, 1923—Willard vs. Firpo—$25.
June 18, 1941—Louis vs. Conn—$25.
June 21, 1932—Sharkey vs. Schmeling—2nd fight—$23.
Aug. 26, 1937—Louis vs. Farr—$23.
June 13, 1935—Braddock vs. Baer—$20.
May 17, 1946—Tami Mauriello vs. Bruce Woodcock—$20.
Sept. 17—Woodcock vs. Lesnevich—20 guineas.
Nov. 5—Baksi vs. Mills—10 guineas.
Dec. 5, 1947—Louis vs. Walcott—$30.
Mar. 5, 1948—Lesnevich vs. Fox—$20.
Sept. 21, 1948—Zale vs. Cerdan—$30.
Sept. 23, 1948—Williams vs. Flores—$20.
Dec. 6, 1948—Woodcock vs. Savold—$42.
Oct. 14, 1949—Charles vs. Valentino—$50.
July 10, 1951—Turpin vs. Robinson—10 guineas.
July 18, 1951—Charles vs. Walcott—$20.
Sept. 12, 1951—Robinson vs. Turpin—$30.
June 5, 1952—Walcott vs. Charles—$30.
Sept. 1, 1952—Robinson vs. Maxim—$30.
Sept. 23, 1952—Walcott vs. Marciano—$40.
May 15, 1953—Marciano vs Walcott—$50.
June 9, 1953—Turpin vs. Humez—10 guineas.
June 24, 1953—Maxim vs. Moore—$20.
Sept. 24, 1953—Marciano vs. La Starza—$30.
Sept. 17, 1953—Carruthers vs. Gault—$22.50.
Oct. 21, 1953—Turpin vs. Olson—$20.
June 17, 1954—Marciano vs. Charles—$40.
Sept. 17, 1954—Marciano vs. Charles—$40.
Sept. 21, 1955—Marciano vs. Moore—$40.
Dec. 9, 1955—Olson vs. Robinson—$20.
June 10, 1955—DeMarco vs. Basilio—$20.
Nov. 30, 1955—Basilio vs. DeMarco—$25.

RAY ROBINSON VS. RANDY TURPIN—RECORD GATE

A record for gate receipts for a non-heavyweight bout was set on September 12, 1951, at the Polo Grounds, New York City, N. Y., when Ray Robinson regained the world middleweight title by stopping Randy Turpin in ten rounds.

Only nine fights, all heavyweight championship affairs, have grossed more. The purses of the fighters, including film and Theater-TV rights, were the largest ever received by these two fighters and Turpin's also constituted a record for a British fighter, any division.

Here is the official breakdown:

Paid attendance	61,370
Gross gate	$767,626.17
Overall gross (including U. S. film and Theater-TV rights)	992,630.00
Gross Theater-TV	25,000.00
Gross U. S. films	200,000.00
Net gate receipts	607,195.00
Federal tax	127,026.73
State tax	33,404.37
State tax on Theatres	1,181.63
Robinson's share (including movies and TV)	248,491.18
Turpin's share (including movies and TV)	207,075.99

ZALE vs. GRAZIANO BOUT SETS RECORD

IN THE fight between Tony Zale and Rocky Graziano for the world middleweight championship, staged at the Yankee Stadium on September 27, 1946, champion and challenger received more money than ever had been obtained by fighters in a middleweight bout. Though Zale had contracted for 32½ percent and Graziano for 27½, an agreement was made whereby if Zale retained his title, he was to split the percentage with each receiving an equal amount—30 percent. The gross gate was $342,497 and each fighter obtained $78,-892.87. In their second bout in the Chicago Stadium on July 16, 1947, these fighters set a new indoor record for receipts of $422,918.

Receipts and Taxes on Fights Promoted by Tex Rickard

(From his first boxing promotion, the Gans-Nelson fight at Goldfield, Nev., on September 3, 1906, through January 1924.)

Name of Contestants	Gross Receipts	Federal & State Tax
Dempsey-Carpentier	$1,626,580.00	$292,978.66
Williard-Dempsey	496,310.00	67,680.00
Leonard-Tendler	363,033.15	65,513.00
Jeffries-Johnson	270,715.00	No tax
Gans-Nelson	69,715.00	No tax
Leonard-Mitchell	136,408.36	6,404.18
Brennan-Dempsey	162,760.20	24,298.30
Leonard-Kansas	126,767.75	17,504.45
Willard-Moran	152,000.00	-------
Wilson-O'Dowd	108,619.65	15,713.25
Gibbons-Greb	118,762.25	6,105.55
Britton-Leonard	131,198.65	18,248.15
Dundee-Welling	51,749.50	7,306.75
Lynch-Sharkey	38,803.80	4,678.40
Noble-Murray	21,074.90	3,012.25
Sharkey-Ledoux	43,103.50	6,162.55
Cross-Bogash	25,010.90	3,657.75
Jackson-Fitzsimmons	68,873.30	9,758.40
P. Moore-Montreal	31,186.40	4,647.55
Britton-Lewis	66,910.90	9,706.65
Seiger-DeFoe	42,585.75	6,077.25
Brennan-Martin	51,597.65	7,635.45
Bogash-Bartfield	21,375.45	3,289.35
Jackson-Dundee	51,836.70	7,607.55
Loadman-Beecher	28,085.95	4,098.45
Jackson-Kansas	86,362.60	3,954.15
Seiger-Chaney	75,384.85	10,810.50
Herman-Buff	66,819.85	9,699.70
Jackson-Hartley	29,712.70	4,391.41
Lynch-Goldstein	28,851.15	4,171.95
Smith-O'Dowd	50,127.30	7,218.60
Leonard-Welling	99,750.00	14,548.05
Sharkey-Lynch (2d)	46,774.40	6,839.05
Lynch-Herman	82,683.10	11,889.70
Moore-Sharkey	17,998.50	2,859.85
Jackson-Mitchell	45,807.70	6,818.25
Chaney-Beecher	32,155.05	4,640.50
Smith-Burman	37,612.25	5,406.40
Shade-Keiser	21,780.10	3,192.40
Tendler-Kansas	57,437.50	8,061.10
Rice-Friedman	26,751.50	3,717.85
Smith-Hill	14,465.55	2,067.91
Greb-Weinert	48,604.95	6,862.90
Buff-Sharkey	51,998.20	7,432.30
G. Chaney-Dundee	32,185.10	4,641.25
Smith-Lynch	34,719.55	4,968.85
Leonard-Ward	48,222.00	2,481.60
McTigue-Smith	10,958.25	665.19
Tendler-Friedman	$39,680.05	$5,696.20
Herman-Smith	46,848.60	6,665.05
Jackson-Dundee	45,363.70	6,409.45
B. Herman-Chaney	25,985.25	3,615.12
Tunney-Levinsky	44,817.90	6,189.00
P. Herman-Reisker	14,345.50	2,030.17
Dundee-Benjamin	43,280.00	5,977.30
Britton-Shade	42,381.30	5,946.90
White-Jackson	39,354.55	2,084.10
Tendler-Gold	30,319.85	4,234.75
Wills-Norfolk	56,115.75	7,768.35
Wilson-Downey	54,410.20	9,737.80
Dundee-White	40,247.95	5,600.50
Smith-Burman	35,933.15	4,969.55
Herman-Martin	34,938.75	4,849.25
Tendler-Dundee	52,976.05	7,875.10
Tunney-Greb	65,322.43	9,150.89
Brennan-Tracey	18,618.75	2,640.70
Lynch-Smith	17,907.80	2,519.70
Buff-Lynch	48,475.25	6,757.90
Dundee-Martin	45,763.35	6,375.40
Krug-Rosenberg	22,255.65	3,130.30
White-Barrett	26,126.35	3,665.50
Seiger-Sullivan	10,311.95	1,457.95
Lynch-Wolfe	24,296.10	3,395.15
Wills-Johnson	20,793.55	2,927.85
Johnson-Martin	17,574.80	2,592.60
Miske-Gibbons	39,392.50	5,479.40
White-Marks	41,550.95	5,769.65
Britton-Walker	54,957.55	7,616.10
Villa-Goldstein	51,268.00	7,796.00
Kaplan-Sullivan	27,716.70	3,779.55
Heavyweight Show	7,891.40	1,071.10
Tunney-Weinert	14,705.60	2,009.40
Bernstein-Wagner	37,421.90	3,729.35
White-Mitchell	42,904.40	5,850.60
Lynch-Smith	26,616.70	6,620.55
Villa-Martin	35,788.00	4,880.25
Martin-Bernstein	46,785.00	6,362.50
Johnson-Brennan	60,500.00	8,250.00
Tendler-Moran	58,988.00	8,043.90
New Talent Show	6,915.40	943.61
Greb-Loughran	24,879.80	3,392.70
Dundee-Flores	38,272.30	5,218.95
White-Kansas	53,204.80	7,255.20
Tremaine-Curtin	47,658.60	6,498.90
Heavyweight Show	4,936.14	673.61
Greb-Tunney	59,241.60	8,078.40

Name of Contestants	Gross Receipts	Federal & State Tax
Villa-Genaro	$61,561.50	$8,394.75
Firpo-Brennan	50,755.10	6,921.15
Flores-Noble	15,601.00	2,127.45
Jackson-Ward	6,083.00	882.45
Milk Fund	350,037.00	18,570.20
Willard-Firpo	430,939.30	78,352.60
Dempsey-Firpo	1,188,525.80	162,531.20
Dundee-Bernstein	41,084.85	5,729.65
Kaplan-Latzo	5,878.65	875.95
Martin-Beecher	9,921.53	1,448.13
Duane-Ryckoff	5,926.55	846.90
White-Mitchell	30,647.95	4,284.02
Shade-Doyle	23,774.90	3,332.02
Bernstein-Moran	$22,518.15	$3,157.90
Flores-Tiplitz	11,332.60	1,605.55
Villa-Feldman	8,035.75	1,170.10
Jerome-Duane	24,317.10	3,386.70
White-Moran	20,365.65	2,860.80
Bernstein-Kansas	13,112.55	1,867.40
Shade-Wells	20,487.95	2,881.00
Johnson-Renault	56,148.40	7,656.60
Siki-Norfolk	66,337.55	9,160.40
Jerome-Duane	32,630.80	4,495.05
Tremaine-Genaro	20,860.00	2,897.55

Total gross receipts, $9,709,887.19.

Total Federal and State tax receipts, $1,-312,659.22.

MADISON SQUARE GARDEN PROMOTIONS UNDER TEX RICKARD

1925

	Gross Receipts	Attendance
Dec. 11—Berlenbach-Delaney	$148,155	17,675
Dec. 18—Kaplan-B. Herman	54,705	14,081
Dec. 23—McTigue-Flowers	49,976	13,777
Total	$252,836	45,533

1926

Jan. 1—Shade-Todd	$28,808	11,273
Jan. 8—Terris-Vinez	43,480	14,751
Jan. 15—Delaney-Fitzsimmons	42,383	17,451
Jan. 22—Zivic-Milligan	39,163	13,920
Jan. 29—Glick-Dundee	41,566	14,495
Feb. 5—Delaney-Risko	51,638	16,572
Feb. 12—Sharkey-Hoffman	25,031	9,918
Feb. 19—Zivic-Milligan	40,723	14,227
Feb. 26—Greb-Flowers	95,577	17,256
Mar. 1—McGraw-Loayza	58,602	15,583
Mar. 15—McTigue-Delaney	72,363	18,507
Mar. 19—Berlenbach-Risko	56,494	16,140
Mar. 25—Stribling-Slattery	78,432	18,808
April — Circus		
May 7—DeMave-Renault	41,701	13,414
May 14—Stribling-Risko	54,684	15,579
May 17—McGraw-Loayza Benefit		
May 21—Huffman-Carpentier	48,736	14,676
May 27—McGraw-Wagner	11,897	5,305
June 24—Walker-Dundee	50,168	10,507
July 1—McTigue-Risko	9,045	4,743
July 8—Slattery-Sage	8,670	4,700
July 22—Baker-Freeman	6,735	3,997
Aug. 5—Suggs-Sarmiento	22,640	11,959
Aug. 19—Greb-Flowers	75,176	15,367
Aug. 26—Perrson-Risko	26,407	11,281
Sept. 2—Graham-Suggs	28,089	12,754
Sept. 9—Dundee-Burnbrook	19,561	9,731
Sept. 30—Glick-Morgan	32,671	11,676
Oct. 8—Hauser-Diener	36,173	14,213
Oct. 15—Dundee-Zivic	31,628	12,864
Oct. 22—Maloney-DeKuh	57,900	18,903
Oct. 29—Hudkins-McGraw	70,849	18,133
Nov. 1—Perrson-Gorman	21,784	9,424
Nov. 19—Duane-Morgan	50,363	15,290
Dec. 2—Maloney-Diener	48,772	16,667
Dec. 13—Kaplan-Rosenberg	27,588	10,731
Dec. 17—Graham-Canzoneri	22,390	9,367
Dec. 22—Perrson-Maloney	54,414	12,872
Total	$1,544,549	484,805

1927

Jan. 4—Bass-Chapman	$23,621	9,545
Jan. 7—Morgan-McGraw	29,448	10,850
Jan. 14—Roberts-Dundee	62,535	18,617
Jan. 21—LaBarba-Clark	59,381	16,879
Jan. 28—Berlenbach-McTigue	93,255	18,867
Feb. 4—Rosenberg-Graham	66,945	15,200
Feb. 7—Stribling-Huffman	15,715	6,635
Feb. 18—Delaney-Maloney	183,285	19,302
Feb. 25—Uzcudun-Hansen	37,971	14,487
Mar. 3—Sharkey-McTigue	120,134	15,684
Mar. 14—Callahan-DiVodi	40,340	10,236
Mar. 18—Terris-Wallace	35,094	11,273
Apr. 1—Uzcudun-Heeney	46,809	14,895
Apr. 5—Baker-Ward	12,203	5,643
May 9—McTigue-McCarthy	41,324	11,815
May 13—Terris-Loayza	81,208	16,542
Circus		
July 28—Berlenbach-Lawson	12,977	7,025
Aug. 4—Gorman-Heeney	12,297	6,801
Aug. 18—Freeman-Mason	8,818	5,650

	Gross Receipts	Attendance
Aug. 25—Renault-DeKuh	$16,963	9,452
Sept. 1—Flowers-Anderson	16,248	8,856
Sept. 8—Uzcudun-Heeney	39,707	14,723
Sept. 15—Glick-Snell	13,377	7,069
Sept. 30—Heeney-Maloney	35,930	13,668
Oct. 7—McTigue-Loughran	72,502	13,906
Oct. 14—Delaney-Renault	54,261	16,253
Oct. 24—Dundee-Canzoneri	34,695	10,237
Nov. 4—Scott-Hansen	29,994	12,267
Nov. 14—DiVodi-Martinez	40,659	15,196
Nov. 18—Touchstone-Dorval	13,583	5,743
Nov. 25—Uzcudun-Risko	44,120	14,344
Dec. 1—Canzoneri-Fernandez	23,020	9,932
Dec. 12—Loughran-Slattery	60,024	11,192
Dec. 16—Morgan-Glick	30,165	9,837
Dec. 23—Terris-McGraw	54,905	13,234
Dec. 30—Canzoneri-Taylor	43,851	14,357
Total	$1,607,314	436,212

1928

Jan. 6—Loughran-Lomski	$78,336	14,377
Jan. 13—Sharkey-Heeney	162,313	17,954
Jan. 20—Hudkins-Tendler	35,543	13,172
Feb. 3—McTigue-Lomski	40,320	12,899
Feb. 10—Bass-Canzoneri	64,074	14,224
Feb. 17—Hudkins-Baker	76,481	17,813
Feb. 24—Terris-McLarnin	83,292	18,843
Mar. 1—Delaney-Heeney	174,444	19,295
Mar. 12—Sharkey-Risko	101,743	12,039
Mar. 16—Flowers-Petrolle	23,004	9,082
Mar. 23—Petrolle-Fernandez	28,872	11,358
Mar. 30—Lomski-Sekyra	49,798	13,540
Apr. 30—Sharkey-Delaney	88,574	15,135
May 4—Glick-Tenario	14,558	6,081
May 11—Scott-Roberti	50,712	12,101
May 24—Morgan-Martin	15,782	5,577
May 31—Kaplan-Quintero	12,578	5,497
June 7—McTigue-Emmanuel	15,490	5,517
June 21—McLarnin-McGraw	33,182	12,558
June 28—Loughran-Emmanuel	15,036	4,970
July 26—Tunney-Heeney Yankee Stadium	691,014	45,890
Sept. 6—Stribling-Squires	15,056.17	6,633
Sept. 13—Baker-Corbett	31,933.71	11,855
Sept. 28—Canzoneri-Routis	27,128.30	10,330
Oct. 5—Grogan-Glick	39,321.75	15.239
Oct. 11—Rosenbloom-DeVos	20,520.20	8,708
Nov. 5—Uzcudun-Von Porat	39,657.96	15,235
Nov. 16—Glick-Gans	56,683.64	19,773
Nov. 23—Kaplan-Ebbetts	20,614.42	8,829
Nov. 30—Griffiths-Braddock	53,836.87	19,565
Dec. 10— Called Off		
Dec. 14—Singer-Canzoneri	59,955.02	21,629
Dec. 21—Maloney-O'Kelly	28,876.22	11,748
Dec. 28—Hudkins-DeVos	64,499.44	19,082
Total	$1,657,847.00	423,175

1929

Jan. 4—Schmeling-Sekyra	$37,114.58	14,469
Jan. 11—McLarnin-Glick	63,574.80	20,404
Jan. 18—Lomski-Braddock	55,923.26	18,535
Jan. 25—Sharkey-Christner	73,609.19	18,506
Feb. 1—Risko-Schmeling	66,220.92	21,056
Feb. 8—Singer-Taylor	56,744.04	19,925
Feb. 15—Fields-Gans	41,454.86	14.916
Feb. 22—Uzcudun-Christner	81,504.64	20,899
Mar. 1—McLarnin-Glick	71,797.81	18,855
Mar. 11—Slattery-Braddock	37,159.93	12,172
Mar. 15—Singer-Taylor	57,913.19	19,369
Mar. 22—McLarnin-Miller	95,900.88	21,712
Apr. 26—Canzoneri-Dorfman	26,452.25	9,638
May 3—Mello-Jones	23,122.83	9,612
May 10—Wallace-Kaplan	28,032.87	10,493
May 17—Singer-Fernandez	33,798.46	9,115
May 23—Flowers-Berg	31,430.76	12,232
Sept. 12—Griffiths-Hayman	26,699.31	11,495
Oct. 3—Terris-Loayza	22,811.21	9,735
Oct. 11—Singer-Zazzarino	66,358	20,273
Oct. 18—Canzoneri-Farr	20,284	8,453
Oct. 21—Singer-Abad	94,682	16,235
Nov. 4—Huat-Schwartz	17,300	7,619
Nov. 15—Braddock-Rosenbloom	36,709	15,061
Nov. 22—DeVos-Ebbetts	27,184	11,145
Nov. 29—Singer-Nebo	49,397	16,388
Dec. 9—Scott-Von Porat	85,561	17,743
Dec. 13—McLarnin-Goldstein	87,760	19,541
Dec. 20—Morgan-Bass	28,380	9,460
Dec. 27—Risko-Griffiths	35,847	13,069
Total	$1,480,733.55	448,245

GARDEN PROMOTIONS UNDER WILLIAM F. CAREY AND JAMES J. JOHNSTON

1930

	Gross Receipts	Attendance
Jan. 3—Rosenbloom-Lomski	$23,297	9,575
Jan. 10—Uzcudun-Von Porat	46,406	17,874
Jan. 17—Canzoneri-Berg	54,008	19,901
Jan. 24—Carnera-Peterson	60,141	21,304
Jan. 31—Singer-Loayza	51,649	18,827
Feb. 14—Hudkins-Rosenbloom	49,323	17,546
Feb. 21—Johnson-Latzo	33,436	12,726
Feb. 28—Sandwina-Bertazzola	15,185	6,206
Mar. 10—Rosenbloom-Johnson	48,820	16,219
Mar. 14—Loayza-Canzoneri	26,599	10,563
Mar. 21—Chocolate-Ridgeway	50,574	18,507
Mar. 24—Risko-Campolo	46,852	10,776
Mar. 28—McLarnin-Thompson	66,189	17,846
Apr. 4—Berg-Glick	34,662	13,040
Apr. 30—Johnson-Rosenbloom	49,458	14,967
May 16—Wolgast-LaMorte	15,127	6,051
May 23—Singer-Fernandez	37,630	13,755
May 28—LaBarba-Graham	14,894	6,410
June 12—Sharkey-Schmeling (Outdoors)	711,668	77,116
July 17—Mandell-Singer (Outdoors)	129,663	29,551
Aug. 7—Chocolate-Berg (Outdoors)	152,377	36,565
Sept. 11—Singer-McLarnin (Outdoors)	133,724	29,934
Oct. 3—Suarez-Miller	34,441	12,249
Oct. 10—Berg-Petrolle	35,633	12,586
Nov. 3—Chocolate-LaBarba	48,384	17,661
Nov. 21—McLarnin-Petrolle	47,992	13,428
Nov. 28—LaBarba-Taylor	22,192	8,790
Dec. 12—Battalino-Chocolate	70,074	16,136
Dec. 19—Baer-Schaaf	24,978	10,116
Dec. 26—Wolgast-Genaro	70,260	7,349
Total	$1,078,215	350,408

1931

Jan. 2—Osa-Charles	$14,152	5,511
Jan. 9—Harvey-Dundee	26,686	11,219
Jan. 16—Baer-Heeney	23,854	10,016
Jan. 23—Braddock-Schaaf	14,336	6,069
Jan. 30—Berg-Perlick	22,791	9,590
Feb. 6—Loughran-Baer	33,379	13,089
Feb. 20—Shea-Francis	20,883	9,259
Feb. 27—Petrolle-Tut	39,296	15,281
Mar. 13—Loughran-Schaaf	29,465	11,900
Mar. 27—LaBarba-Francis	20,693	8,963
Mar. 30—Poreda-Risko	16,667	9,109
May 8—Berg-Herrera	20,952	9,347
May 15—Loughran-Campolo	31,051	11,842
May 22—Battalino-LaBarba	29,485	10,409
May 27—McLarnin-Petrolle	70,184	19,272
June 4—Dundee-Jeby	10,243	4,208
June 18—Singer-Massey	18,897	7,471
June 25—Petrolle-Suarez	23,826	9,394
Sept. 17—Fields-Terry	11,514.45	4,968
Oct. 2—Shade-Jeby	8,549.10	5,333
Oct. 9—Sekyra-Braddock	9,767.88	4,590
Oct. 16—Townsend-Walker	13,567.47	6,471
Nov. 13—Loughran-Uzcudun	29,610.61	12,492
Nov. 20—Canzoneri-Chocolate	83,408.45	20,067
Nov. 27—Carnera-Campolo	41,306.57	31,682
Dec. 11—Singer-Battalino	46,918.24	17,250
Dec. 18—Loughran-Levinsky	21,364.67	8,678
Dec. 30—Petrolle-Townsend	40,102.78	15,567
Total	$772,950.22	315,047

1932

Jan. 15—Loughran-Hamas	$23,924.60	9,772
Jan. 22—Ran-Petrolle	45,557.79	16.817
Jan. 29—Levinsky-Baer	31,476.14	11,809
Feb. 5—Ruggeriello-Schaaf	21,198.40	8,670
Feb. 19—Townsend-Ran	26,288.07	10,701
Feb. 26—Fuller-Miller	15,914.65	6,317
Mar. 11—Battalino-Ran	46,319.55	14,781
Mar. 18—Fuller-Wallace	9,896.39	4,155
Mar. 24—Petrolle-Battalino	65,959.14	15,449
Apr. 1—Fuller-Berg	26,015.87	10,477
May 13—Schaaf-Gross	9,383.	4,156
May 20—Fuller-Berg	19,845.14	7,838
May 26—Walker-Uzcudun	20,270.68	8,684
Oct 7—Leonard-McLarnin	65,355.15	21,893
Oct. 13—Chocolate-Feldman	13,694.65	6,673
Nov. 4—Canzoneri-Petrolle	78,567.55	17,462
Nov. 18—Carnera-Santa	13,910.10	7,287
Dec. 9—Chocolate-LaBarba	31,385.30	12,858
Dec. 16—McLarnin-Fuller	27,552.30	11,294
Total	$584,521.17	207,093

1933

	Gross Receipts	Attendance
Jan. 6—Schaaf-Poreda	$12,400.55	7,363
Jan. 13—Jeby-Battaglia	16,182.79	7,462
Jan. 20—Birkie-Braddock	6,019.45	4,967
Jan. 27—La-Barba-Watson	13,992.60	11,324
Feb. 3—Canzoneri-Townsend	14,878.80	12,062
Feb. 10—Carnera-Schaaf	44,119.45	21,935
Feb. 24—Risko-Levinsky	11,719.75	9,354
Mar. 10—Rosenbloom-Heuser	16,359.30	12,783
Mar. 17—Jeby-Dundee	16,761.55	12,900
Mar. 24—Rosenbloom-Godwin	12,163.70	9,718
Mar. 31—Heuser-Ebbetts	10,365.30	8,720
May 19—Chocolate-Watson	31,675.35	13,836
Aug. 17—Perroni-Gastanaga	7,565.36	4,987
Oct. 9—McCorkindale-Perroni	7,334.48	4,593
Nov. 3—Rosenbloom-Walker	18,800.47	10,424
Nov. 17—Hamas-Ramage	5,751.49	3,484
Nov. 24—Chocolate-Canzoneri	28,439.81	12,819
Dec. 15—Canzoneri-Locatelli	18,680.80	9,023
Dec. 29—Impellitieri-Neusel	12,597.79	6,303
Total	$305,808.79	184,057

1934

Jan. 12—Locatelli-Berg	$15,646.04	8,213
Jan. 19—Brouillard-Olin	8,901.27	4,530
Feb. 2—Canzoneri-Locatelli	16,830.42	8,037
Feb. 9—Levinsky-Massera	8,877.21	4,295
Mar. 9—Neusel-Levinsky	20,174.48	10,263
May 4—Neusel-Loughran	23,122.79	11,188
May 11—Belloise-Hayes	8,369.60	4,520
Oct. 5—Hamas-Lasky	39,772.84	12,701
Nov. 2—Klick-Dublinsky	21,952.87	11,701
Nov. 16—Rosenbloom-Olin	14,987.10	7,612
Nov. 23—Brouillard-Gains	10,180.08	5,910
Nov. 30—Fuller-Jadick	6,164.70	3,815
Dec. 14—Fuller-Cool	13,589.71	7,703
Total	$208,569.11	100,488

1935

Jan. 11—Ambers-Dublinsky	$15,510.52	8,277
Jan. 25—Risko-Dundee	16,707.76	8,402
Mar. 1—Fuller-Ambers	19,012.54	9,529
Mar. 15—Carnera-Impellitieri	44,949.92	18,284
Mar. 22—Lasky-Braddock	22,426.04	10,330
May 10—Canzoneri-Ambers	49,920.	17,782
Aug. 29—Baer-Doyle	26,043.31	11,916
Oct. 4—Canzoneri-Roth	36,519.78	15,101
Nov. 1—Carnera-Neusel	31,727.28	13,084
Nov. 15—Salica-Escobar	18,535.04	8,509
Nov. 29—McAvoy-McCoy	11,426.34	5,130
Nov. 22—Klick-Roth	14,372.88	6,658
Dec. 3—Louis-Uzcudun	128,394.75	21,016
Dec. 20—McAvoy-Risko	10,135.94	4,560
Dec. 27—BLACK DIAMOND GLOVES	3,945.22	2,726
Total	$449,627.32	166,434

1936

Jan. 3—Klick-Ambers	$18,310.65	8,733
Jan. 17—Pacho-Locatelli	10,082.87	5,134
Jan. 24—Brescia-Connolly	6,559.50	3,231
Feb. 7—Ambers-Arizmendi	11,888.84	5,783
Feb. 21—Locatelli-Janazzo	5,475.93	3,177
Mar. 6—Carnera-Gastanaga	18,504.23	8,810
Mar. 13—Lewis-McAvoy	37,752.14	12,993
May 8—Canzoneri-McLarnin	85,824.76	16,699
May 15—Montanez-Del Genio	15,473.37	7,914
May 29—Lewis-Godwin	4,091.77	2,552
Sept. 3—Ambers-Canzoneri	73,716.60	18,173
Sept. 11—Garcia-Locatelli	15,528.27	8,114
Oct. 5—Canzoneri-McLarnin	54,227.49	11,642
Oct. 30—Garcia-Janazzo	10,682.83	5,520
Nov. 13—Escobar-Quintana	12,775.44	6,624
Nov. 20—Ambers-McLarnin	32,187.12	10,096
Nov. 27—Ross-Janazzo	22,859.23	7,368
Dec. 18—Pastor-Impellitieri	7,436.94	4,386
Total	$443,377.27	146,949

1937

Jan. 8—Ambers-Venturi	$18,908.36	9,206
Jan. 29—Louis-Pastor	111,523.10	18,926
Feb. 19—Steele-Risko	17,827.48	7,049
Feb. 26—Venturi-Montanez	31,114.64	13,756
Mar. 12—Armstrong-Belloise	13,502.88	6,351
Mar. 19—Armstrong-Spoldi	21,247.26	9,446
Apr. 5—Ambers-Montanez	54,307.44	17,149

	Gross Receipts	Attendance
May 7—Ambers-Canzoneri	$40,736.40	10,818
May 14—Lewis-Perroni	7,918.28	3,960
June 17—Saban-Pacho	10,173.06	9,398
June 24—Belloise-McLeod	5,379.78	5,550
July 1—Loder-Walker	5,683.02	6,235
July 8—Blatch-Armstrong	11,541.20	10,843
July 15—Kelly-Fox	7,925.48	7,844
July 22—Pacho-Garcia	11,958.22	11,087
July 29—Beauhuld-Junior	13,164.42	12,226
Aug. 5—Del Genio-Pacho	9,511.25	8,799
Aug. 12—Krieger-Woods	10,006.30	9,635
Aug. 19—Chocolate-DeFoe	8,257.45	8,393
Aug. 27—McDonald-Scholz	3,304.52	3,757
Sept. 2—Zengaras-Wallace	3,479.37	3,977
Sept. 9—Roth-Junior	5,755.87	5,908
Sept. 16—Armstrong-DeFoe	9,211.47	9,480
Total	$432,437.25	209,793
1925-1937	$10,818,853.88	3,480,557

GARDEN PROMOTIONS UNDER MIKE JACOBS

RECEIPTS FOR MADISON SQUARE GARDEN SHOWS—1937

Mike Jacobs took over the boxing promotions in Madison Square Garden starting with the Henry Armstrong-Petey Sarron world featherweight championship fight on October 29, 1937.

	Attendance	Receipts
Oct. 29—Armstrong-Sarron	11,847	$34,708
Nov. 19—Armstrong-Beauhuld	13,871	38,256
Nov. 26—Mann-Pastor	6,607	18,473
Dec. 13—Schmeling-Thomas	16,125	74,109
Dec. 17—Baer-Hogan	6,889	17,571
	55,339	$183,117
Total 1937 figures	263,132	$615,554

RECEIPTS FOR MADISON SQUARE GARDEN SHOWS—1938

	Attendance	Receipts
Jan. 7—Apostoli-Steele	7,970	$23,169
Jan. 12—Armstrong-Venturi	11,947	32,083
Jan. 21—Braddock-Farr	17,369	80,645
Feb. 4—Apostoli-Lee	10,894	30,079
Feb. 18—Adamick-Thomas	6,024	16,070
Feb. 23—Louis-Mann	19,519	111,716
Mar. 4—Barlund-Baer	8,565	23,102
Mar. 11—Baer-Farr	18,222	74,409
Apr. 1—Apostoli-Lee	15,218	43,497
May 13—Galento-Mann	9,190	25,670
May 20—Lee-Krieger	5,463	13,707
May 31—Armstrong-Ross	26,430	160,861
July 21—Davis-Friedkin	4,873	8,678
Aug. 17—Armstrong-Ambers	19,216	107,281
Aug. 24—Montanez-Drouillard	6,588	10,485
Sept. 16—Montanez-Garrison	5,400	12,064
Oct. 3—Nova-Barlund	5,502	12,634
Nov. 18—Apostoli-Corbett	6,397	21,602
Nov. 23—Armstrong-Garcia	15,725	79,931
Dec. 16—Nova-Farr	10,443	29,637
	230,955	$913,320

RECEIPTS FOR MADISON SQUARE GARDEN SHOWS—1939

	Attendance	Receipts
Jan. 6—Conn-Apostoli	10,918	$25,459
Jan. 13—Burman-Farr	9,756	22,737
Jan. 23—Louis-Lewis	17,350	102,015
Feb. 3—Bettina-Fox	7,947	18,190
Feb. 10—Conn-Apostoli	18,988	49,424
Feb. 24—Ambers-Arizmendi	8,837	19,365
Mar. 3—Mann-Knox	5,142	11,008
Mar. 17—Davis-Farber	13,435	31,802
Mar. 31—Armstrong-Day	11,028	29,008
May 3—Woods-Blair	4,325	6,947
May 12—Conn-Krieger	10,087	25,701
May 23—Day-Montanez	7,122	14,074
June 8—Davis-Brink	4,239	7,239
June 15—Garcia-Woods	6,068	9,876
July 13—Conn-Bettina	15,295	50,869
Oct. 2—Garcia-Apostoli	11,465	35,434
Nov. 1—Davis-Canzoneri	12,750	30,713
Nov. 17—Conn-Lesnevich	13,704	45,068
Dec. 1—Scalzo-Stolz	5,404	12,852
Dec. 15—Davis-Larkin	17,116	43,522
Dec. 22—Scalzo-Chavez	5,103	9,882
	216,079	$601,185

RECEIPTS FOR MADISON SQUARE GARDEN SHOWS—1940

	Attendance	Receipts
Jan. 5—Apostoli-Bettina	7,707	$19,062
Jan. 10—Conn-Cooper	5,658	14,400
Jan. 24—Armstrong-Montanez	19,157	59,575
Feb. 2—Bettina-Apostoli	12,369	33,218
Feb. 9—Louis-Godoy	15,657	88,491
Feb. 23—Ambers-Davis	20,586	66,749
Mar. 8—Jenkins-Larkin	11,542	28,421
Mar. 29—Louis-Paychek	11,620	62,481
May 3—Baer-Mann	5,154	11,312
May 10—Jenkins-Ambers	13,186	57,992
May 23—Overlin-Garcia	7,587	15,710
June 6—Baer-Campolo	4,012	9,978
Sept. 6—Conn-Pastor	14,447	49,412
Sept. 12—Belloise-Garcia	10,869	23,126
Sept. 20—Davis-Marteliano	9,312	20,266
Oct. 4—Zivic-Armstrong	12,081	$29,213
Nov. 1—Overlin-Belloise	13,071	29,838
Nov. 15—Zivic-Davis	17,101	44,941
Nov. 22—Jenkins-Lello	13,933	31,743
Nov. 29—Conn-Savold	12,750	31,171
Dec. 13—Overlin-Belloise	16,353	42,339
Dec. 20—Zivic-Jenkins	16,949	51,020
	271,101	$820,458

RECEIPTS FOR MADISON SQUARE GARDEN SHOWS—1941

	Attendance	Receipts
Jan. 3—Soose-Mauriello	13,038	$26,679
Jan. 10—Nova-Comiskey	12,801	30,482
Jan. 17—Zivic-Armstrong	23,190	78,242
Jan. 21—Louis-Burman	18,061	62,899
Feb. 7—Soose-Vigh	10,507	22,700
Feb. 21—Webb-Tucker	7,085	13,644
Feb. 28—Jenkins-Ambers	15,402	46,443
Mar. 7—Soose-Vigh	12,341	27,942
Mar. 14—Mauriello-Belloise	12,758	26,887
Apr. 4—Nova-Baer	22,114	95,544
May 9—Soose-Overlin	11,676	35,973
May 16—Montgomery-Jenkins	14,638	41,703
May 22—Lesnevich-Christoforidis	4,841	8,381
July 30—Abrams-Soose	6,223	12,103
Aug. 26—Lesnevich-Mauriello	8,694	20,052
Sept. 19—Robinson-Shapiro	11,945	21,822
Oct. 6—Cochrane-Jenkins	12,182	31,112
Oct. 31—Robinson-Zivic	20,551	61,651
Nov. 14—Lesnevich-Mauriello	12,213	28,262
Nov. 21—Overlin-Hostak	7,969	18,920
Nov. 28—Zale-Abrams	10,004	23,855
Dec. 12—Zivic-McCoy	9,571	22,678
Dec. 19—Angott-Jenkins	11,343	26,810
	289,147	$784,784

RECEIPTS FOR MADISON SQUARE GARDEN SHOWS—1942

	Attendance	Receipts
Jan. 9—Louis-Baer	18,870	$189,701
Jan. 16—Robinson-Zivic	15,475	45,054
Jan. 30—Pastor-Lesnevich	9,592	20,728
Feb. 13—Conn-Zale	15,033	48,001
Feb. 20—Robinson-Berger	12,464	22,760
Feb. 27—Stolz-Ruffin	13,192	35,645
Mar. 6—Angott-Montgomery	11,522	24,284
Mar. 13—Colan-Webb	8,599	14,569
Mar. 20—Robinson-Rubio	11,274	22,001
Mar. 27—Louis-Simon	18,220	132,431
May 15—Angott-Stolz	16,099	49,014
May 22—Pastor-Mauriello	11,327	22,972
May 28—Robinson-Servo	13,673	31,871
July 23—Mauriello-Burman	10,217	21,049
July 31—Robinson-Angott	12,073	26,854
Aug. 6—Stolz-Wright	9,468	23,356
Aug. 13—Montgomery-Ruffin	14,964	32,366
Aug. 21—Robinson-Shank	10,437	19,637
Aug. 28—Shans-Shapiro	10,021	18,752
Sept. 10—Zivic-Cochrane	13,259	30,817
Sept. 25—Wright-Costantino	12,165	24,378
Oct. 2—Robinson-LaMotta	12,784	29,435
Oct. 30—Mauriello-Savold	12,734	27,746
Nov. 6—Robinson-Dellicurti	10,349	19,611
Nov. 13—Jack-Stolz	14,249	34,786
Nov. 20—Pep-Wright	19,521	71,869
Nov. 27—Bivins-Savold	11,854	25,453
Dec. 11—Mauriello-Nova	15,369	39,139
Dec. 18—Jack-Larkin	18,817	58,468
	383,621	$1,162,747

RECEIPTS FOR MADISON SQUARE GARDEN SHOWS—1943

	Attendance	Receipts
Jan. 8—Montgomery-Rico	10,416	$21,761
Jan. 15—Wright-Peralta	9,684	21,315
Jan. 29—Pep-Stolz	19,088	65,989
Feb. 5—Jack-Zivic	21,240	70,291
Feb. 19—Robinson-Wilson	16,336	47,683
Feb. 26—Greco-Shans	13,154	29,622
Mar. 5—Jack-Zivic	18,813	71,346
Mar. 12—Bivins-Mauriello	19,982	74,715
Mar. 26—Greco-Shans	15,011	47,214
Apr. 2—Jack-Armstrong	19,986	104,976
May 21—Montgomery-Jack	18,343	94,500
June 4—Wright-Terranova	6,797	19,422
June 11—Armstrong-Angott	12,231	55,503
Aug. 20—Ruffin-Shans	8,014	15,809
Aug. 27—Robinson-Armstrong	15,371	60,789
Sept. 10—Zivic-Vines	7,608	15,979
Oct. 4—Ruffin-Jack	14,449	43,429
Nov. 5—Mauriello-Savold	14,987	47,128
Nov. 12—LaMotta-Zivic	11,330	30,242
Nov. 19—Jack-Montgomery	17,866	96,873
Dec. 17—Angott-Ruffin	11,844	30,784
	292,550	$1,065,370

RECEIPTS FOR MADISON SQUARE GARDEN SHOWS—1944

	Attendance	Receipts
Jan. 7—Jack-Costantino	14,876	$43,161
Jan. 14—Larkin-Ruffin	15,325	41,964
Jan. 28—Jack-Angott	19,113	84,870
Feb. 9—Larkin-Costantino	11,535	31,914
Feb. 18—Davis-Montgomery	17,654	58,325
Feb. 25—Baksi-Mauriello	16,015	50,434
Mar. 3—Montgomery-Jack	19,066	111,954
Mar. 10—Savold-Baksi	15,947	62,170
Mar. 17—Jack-Davis	19,963	132,823
Mar. 23—Larkin-Stolz	15,737	61,585
Mar. 31—Jack-Zurita	17,593	87,802
May 26—Baksi-Savold	11,362	46,363
June 2—Larkin-Archer	7,924	19,834
June 15—Armstrong-Davis	16,084	58,822
June 27—Williams-Shans	5,842	14,292
July 20—Williams-Kogon	6,543	18,341
July 28—Murray-Thompson	5,016	11,408
Aug. 18—McDaniels-Perry	5,847	12,554
Sept. 8—McDaniels-Zannelli	7,648	17,111
Sept. 22—Mauriello-Oma	10,496	24,280
Sept. 29—Pep-Wright	15,443	66,740
Nov. 3—Green-Graziano	13,325	35,846
Nov. 10—McDaniels-Angott	10,430	33,181
Nov. 17—Greco-Ruffin	16,100	55,760
Dec. 8—Oma-Mauriello	16,283	63,266
Dec. 15—Greco-Ruffin	17,957	86,489
Dec. 22—Green-Graziano	10,237	29,773
Dec. 29—Bartfield-Reif	11,537	35,505
	370,898	$1,396,567

Besides on Aug. 4 Beau Jack met Bob Montgomery in a ten round bout in Madison Square Garden, which Beau Jack won, a war bond rally which netted a sale of $35,864,900.

RECEIPTS FOR MADISON SQUARE GARDEN SHOWS—1945

	Attendance	Receipts
Jan. 5—Zivic-Arnold	16,923	$57,576
Jan. 12—Terranova-Lewis	12,507	40,489
Jan. 26—Oma-Baksi	17,429	85,792
Feb. 2—Ruffin-Greco	16,751	96,273
Feb. 9—Green-Reif	13,018	42,675
Feb. 16—Bartfield-Zavala	11,680	42,241
Feb. 19—Pep-Terranova	10,247	48,701
Feb. 23—Robinson-LaMotta	18,060	93,185
Mar. 2—Joyce-Williams	14,131	60,637
Mar. 9—Graziano-Arnold	14,037	49,997
Mar. 16—Bivins-Bettina	15,090	70,390
Mar. 23—Mauriello-Oma	18,291	101,918
Mar. 30—Baksi-Nova	14,094	46,394
May 25—Graziano-Davis	16,556	75,861
June 1—Mauriello-Dudad	8,402	28,606
June 8—Joyce-Williams	12,491	53,016
June 15—Robinson-McDaniels	11,210	48,490
June 22—Green-Zivic	9,531	34,319
June 29—Graziano-Cochrane	14,976	72,225
July 6—LaMotta-Bell	8,708	24,153
July 13—Joyce-Ruffin	13,034	52,414
July 20—Greco-Janiro	14,791	69,175
July 27—Bartolo-Russo	10,807	33,143
Aug. 3—Larkin-Joyce	13,451	60,266
Aug. 10—LaMotta-Basora	14,907	40,238
Aug. 17—Janiro-Greco	16,237	68,568
Aug. 24—Graziano-Cochrane	18,071	100,469
Aug. 31—Levine-Horne	7,192	21,712

	Attendance	Receipts
Sept. 7—Williams-Moran	8,119	$36,610
Sept. 10—Schott-Fiducia	5,437	15,677
Sept. 14—Joyce-Bartfield	13,071	51,667
Sept. 17—LaMotta-Kochan	5,972	14,679
Sept. 21—Wright-Zavala	9,072	26,479
Sept. 28—Graziano-Green	18,592	103,970
Nov. 9—Greco-Janiro	17,302	94,433
Nov. 12—Stolz-Joyce	9,847	34,320
Nov. 16—Larkin-Moran	13,534	53,047
Dec. 7—Horne-Levine	9,842	34,899
Dec. 10—Hudson-Zivic	7,481	22,575
Dec. 14—Jack-Joyce	16,231	70,071
Dec. 17—Pellone-Giovanelli	5,891	14,239
Dec. 21—Janiro-Zavala	6,403	22,907
Dec. 28—Baksi-Schott	12,402	48,291
	540,928	$2,262,787

RECEIPTS FOR MADISON SQUARE GARDEN SHOWS—1946

	Attendance	Receipts
Jan. 4—Jack-Reif	14,871	$73,280
Jan. 7—Hoosman-Savold	7,943	23,099
Jan. 14—LaMotta-Bell	16,194	74,452
Feb. 1—Servo-Cochrane	17,378	72,344
Feb. 8—Jack-Greco	18,941	148,752
Feb. 15—Stolz-Joyce	14,137	70,028
Feb. 22—Lesnevich-Oma	16,087	74,682
Mar. 1—Pep-McAllister	13,914	63,987
Mar. 8—Montgomery-Pellone	12,686	57,028
Mar. 15—Joyce-Kapilow	10,179	38,187
Mar. 22—Larkin-Moran	12,076	56,914
Mar. 29—Servo-Graziano	19,088	173,163
May 17—Mauriello-Woodcock	13,749	98,590
May 24—Oma-Walcott	11,000	87,702
May 27—Belloise-Welch	7,114	20,421
May 31—Jack-Greco	11,407	66,922
June 7—Pep-Bartolo	10,000	53,486
June 14—Taylor-Janiro	7,077	35,829
June 28—Montgomery-Stolz	10,872	61,844
July 12—Robinson-Curcio	12,353	51,626
July 19—Taylor-Pellone	6,607	21,350
Aug. 2—Kapilow-Joyce	9,573	33,060
Aug. 9—Pellone-Kessler	7,157	24,328
Aug. 16—Walcott-Gomez	11,657	47,886
Aug. 23—Abrams-Belloise	9,851	34,999
Aug. 30—Pellone-Graham	13,229	47,770
Sept. 6—Docusen-Rubio	6,568	19,294
Sept. 13—Joyce-Larkin	13,433	60,500
Nov. 1—Greco-Pellone	12,393	55,561
Nov. 15—Ray-Walcott	17,413	97,309
Dec. 6—Abrams-Cerdan	16,971	83,859
Dec. 13—Fusari-Taylor	12,008	50,746
Dec. 20—Robinson-Bell	15,670	82,948
Totals	406,681	$2,062,046

RECEIPTS FOR MADISON SQUARE GARDEN SHOWS—1947

	Attendance	Receipts
Jan. 3—Jiminez-Alvarez	12,987	$60,937
Jan. 10—Janiro-Pellone	14,021	75,552
Jan. 17—Graham-Kessler	14,121	60,122
Jan. 20—Priest-Shank	8,314	29,605
Jan. 31—Green-Mead	10,952	47,997
Feb. 14—Larkin-Fusari	18,494	115,455
Feb. 21—Janiro-Jack	18,062	98,053
Feb. 28—Lesnevich-Fox	18,318	102,520
Mar. 7—Levine-Kronowitz	11,886	50,943
Mar. 14—LaMotta-Bell	17,261	87,348
Mar. 21—Larkin-Graham	14,054	69,526
Mar. 28—Cerdan-Green	18,064	109,320
May 16—Abrams-Robinson	15,838	80,772
May 23—Lesnevich-Bettina	10,115	51,143
June 6—LaMotta-Janiro	14,165	71,874
June 13—Fusari-Pellone	12,499	66,134
June 20—Larkin-Williams	9,112	45,014
June 27—Fox-Levine	7,822	26,902
July 11—Abrams-Belloise	7,965	25,641
July 18—Fusari-Giosa	5,709	17,082
July 25—Charles-Ray	8,290	35,921
Aug. 8—Fox-Kochan	7,409	19,180
Aug. 15—Raadik-Vigh	3,442	8,109
Aug. 22—Fusari-DiMartino	6,696	18,235
Aug. 29—Robinson-Sebastian (Am. Legion Show)	17,500	--------
Sept. 5—Mead-Kronowitz	5,547	14,653
Sept. 19—Janiro-Pellone	13,094	55,389
Oct. 31—Lesnevich-Mauriello	14,079	60,698
Nov. 14—Fox-LaMotta	18,340	102,528
Dec. 5—Louis-Walcott	18,194	216,497
Dec. 12—Williams-Pellone	12,089	55,114
Dec. 19—Bell-Belloise	9,022	37,330
Totals	393,216	$1,854,568

RECEIPTS FOR MADISON SQUARE GARDEN SHOWS—1948

	Attendance	Receipts
Jan. 2—Cranford-Reynolds	9,284	$31,512
Jan. 9—Maxim-Tandberg	10,488	43,670
Jan. 16—Roach-Janiro	11,924	47,702
Jan. 30—Cranford-Buonvino	16,247	64,836
Feb. 13—Docusen-Burton, Gavilan-V. Rossano	15,097	59,422
Feb. 20—Jack-Young	14,923	66,317
Feb. 27—Williams-Gavilan	14,907	67,561
Mar. 5—Lesnevich-Fox	18,453	149,519
Mar. 12—Cerdan-Roach	16,905	80,030
Mar. 19—Savold-Buonvino	7,109	28,605
Mar. 26—R. Rossano-Giosa, J. Williams-Dawson	10,088	34,124
Apr. 2—DeMarco-Young	17,114	75,851
May 14—Flores-J. Williams	6,142	11,911
May 21—Raadik-Hursey	7,082	18,925
May 28—Gavilan-R. Rossano	8,294	28,086
June 4—Flores-J. Williams	5,079	12,023
July 22—Gavilan-Alvarez	5,921	11,429
Aug. 5—Larkin-Beltram	4,417	9,214
Aug. 12—Gavilan-Tyler	5,089	10,913
Aug. 26—Graham-Young	6,898	15,834
Sept. 2—Bell-Ratford	3,818	7,771
Sept. 10—Pep-DeMarco	9,819	29,869
Sept. 17—Pellone-P. Young	6,281	14,552
Oct. 29—Saddler-Pep	14,865	56,751
Nov. 12—Gavilan-Pellone	9,408	26,629
Dec. 3—LaMotta-Yarosz	9,814	22,944
Dec. 10—Charles-Baksi	11,194	40,833
Dec. 17—Saddler-T. Young	9,081	22,222
Totals	289,361	$1,089,055

RECEIPTS FOR MADISON SQUARE GARDEN SHOWS—1949

	Attendance	Receipts
Jan. 7—Belloise-Villemain	11,862	$35,968
Jan. 14—Foster-Pellone	14,421	44,639
Jan. 28—Gavilan-Williams	15,125	57,195
Feb. 11—Pep-Saddler	19,007	87,563
Feb. 18—Fusari-Castellani	10,194	36,159
Feb. 25—Mead-DeJohn	11,042	32,554
Mar. 4—DeMarco-Graham	8,493	23,290
Mar. 11—Belloise-Ross	12,158	33,329
Mar. 18—Oma-Agramonte	4,419	10,858
Mar. 25—LaMotta-Villemain	11,491	38,064
Apr. 1—Gavilan-Williams	18,201	95,865
May 13—Fusari-Foster	14,193	66,082
May 20—Mead-Villemain	6,814	16,338

GARDEN PROMOTIONS UNDER JAMES D. NORRIS

	Attendance	Receipts
Sept. 9—Gavilan-Castellani	11,243	$31,736
Sept. 23—Bolanos-Young	8,753	27,941
Oct. 28—Saddler-DeMarco	13,071	40,942
Nov. 11—Fusari-Young	10,074	38,759
Dec. 2—LaStarza-Brion	12,035	40,092
Dec. 9—LaMotta-Villemain	9,599	33,476
Dec. 16—Portuguez-Jack	7,281	20,382
Dec. 30—Wagner-Barone	9,277	26,325
Totals	227,154	$804,081

RECEIPTS FOR MADISON SQUARE GARDEN SHOWS—1950

	Attendance	Receipts
Jan. 6—Costner-Burton	9,349	$28,570
Jan. 13—Portuguez-Young	10,024	29,014
Jan. 27—Castellani-Durando	10,974	32,653
Feb. 10—Graham-Gavilan	11,812	37,035
Feb. 17—Williams-West	8,170	26,107
Feb. 24—Portuguez-Young	12,655	47,828
Mar. 3—Walcott-Agramonte	8,456	23,384
Mar. 10—Fusari-Flood	12,036	42,528
Mar. 17—Pep-Famechon	12,106	67,141
Mar. 24—Marciano-LaStarza	13,658	53,723
Mar. 31—Graziano-Janiro	16,983	81,049
May 12—Young-Fusari	9,673	37,189
May 19—Mitri-Wagner	4,129	12,469
May 26—Gavilan-Small	5,018	15,109
July 12—LaMotta-Mitri	16,369	99,841
Sept. 15—Young-Durando	7,585	22,827
Sept. 22—Saxton-Pellone	6,180	19,201
Oct. 27—Graziano-Janiro	10,461	55,270
Nov. 10—Dauthuille-Young	7,186	25,382
Nov. 17—Gavilan-Graham	6,567	20,092
Nov. 24—Layne-Walcott	5,995	19,676
Dec. 1—Famechon-Devino	5,170	16,099
Dec. 8—Murphy-Beau	6,667	20,743
Dec. 15—Famechon-Flanagan	4,742	13,699
Dec. 22—Gavilan-Miceli	4,476	12,714
Dec. 29—Hairston-Ross	3,649	10,136
Totals	230,081	$869,086

RECEIPTS FOR MADISON SQUARE GARDEN SHOWS—1951

	Attendance	Receipts
Jan. 5—Williams-Gatica	5,639	$19,372
Jan. 12—Charles-Oma	11,054	54,185
Jan 26—Gavilan-Young	9,934	35,658
Feb. 9—Layne-Brion	5,768	19,040
Feb. 16—Hairston-Young	6,154	20,732
Feb. 23—Pruden-Janiro	4,495	13,528
Mar. 2—Matthews-Murphy	6,922	23,970
Mar. 9—Layne-Satterfield	5,981	19,647
Mar. 16—Murphy-Bucceroni	6,726	22,835
Mar. 23—Davis-Giosa	4,429	12,380
Mar. 30—Gavilan-Hairston	7,617	27,430
May 11—Cartier-Hairston	4,693	13,291
May 19—Gavilan-Bratton	11,477	55,531
May 25—Carter-Williams	3,594	13,260
June 8—Herring-Flood	4,026	12,159
June 15—*Louis-Savold	18,179	94,684
July 12—*Marciano-Layne	12,565	73,195
Aug. 22—Maxim-Murphy	9,525	48,148
Aug. 29—Gavilan-Graham	8,137	34,419
Sept. 7—Cartier-Kilgore	4,118	10,827
Sept. 14—Hairston-Keough	1,452	4,608
Sept. 21—Vejar-Compo	2,982	8,129
Oct. 26—Marciano-Louis	17,241	152,845
Nov. 9—Wallace-Wilson	2,124	7,173
Nov. 16—DeMarco-Chavez	2,921	9,006
Nov. 23—Henry-Baker	3,515	11,236
Nov. 30—Young-Durando	5,006	18,073
Dec. 7—DeMarco-Saddler	5,635	21,926
Dec. 14—Gavilan-Cartier	6,253	23,637
Dec. 21—La Starza-Bucceroni	3,556	11,387
Dec. 28—Turner-Cardell	4,851	15,206
Totals	206,569	$907,512

*Theater-TV only.

RECEIPTS FOR MADISON SQUARE GARDEN SHOWS—1952

	Attendance	Receipts
Jan. 4—Vejar-Bolanos	4,262	$14,290
Jan. 11—Durando-Castellani	5,799	20,685
Jan. 25—Saxton-Minelli	5,152	16,339
Feb. 8—Vejar-DeFazio	6,511	22,655
Feb. 15—Herring-Graham	5,152	16,091
Feb. 22—Villemain-Nardico	6,492	20,508
Feb. 29—Vejar-Pruden	6,864	23,431
Mar. 7—Young-Durando	9,468	35,894
Mar. 14—Saxton-Felton	3,958	14,259
Mar. 21—Turner-Williams	5,254	16,274
Mar. 28—Castellani-Bratton	5,916	18,381
May 16—Castellani-Graham	5,394	18,385
May 23—D. Flanagan-Bratton	3,031	8,373
May 30—Bucceroni-LaStarza	4,797	14,569
June 6—Olson-Beau	2,463	6,231
June 13—Araujo-King	2,576	6,634
June 20—Martinez-Giuliani	2,938	8,710
June 27—Durando-Hayes	2,261	5,343
Aug. 27—Olson-Hairston	5,788	20,248
Sept. 5—Dykes-Turner	4,144	11,269
Oct. 24—Charles-Brion	5,758	17,695
Oct. 31—Bratton-Miceli	5,391	16,697
Nov. 14—Bucceroni-Nardico	4,874	15,931
Nov. 21—DeMarco-Davis	3,418	8,935
Nov. 28—Gonsalves-Zulueta	3,237	8,879
Dec. 5—Jones-Bratton	3,614	10,227
Dec. 12—Saxton-Perez	3,686	11,264
Dec. 19—Graham-Giardello	3,228	8,864
Dec. 26—V. Martinez-D. Williams	5,954	18,791
Totals	137,381	$435,452

RECEIPTS FOR MADISON SQUARE GARDEN SHOWS—1953

	Attendance	Receipts
Jan. 2—Teddy Davis-Fabala Chavez	3,120	$7,958.00
Jan. 9—Rocky Castellani-Ralph Jones	5,540	16,746.00
Jan. 30—Vince Martinez-Carmine Fiore	5,541	17,897.00
Feb. 6—Rocky Castellani-Pierre Langlois	4,887	14,218.00
Feb. 13—Roland LaStarza-Rex Layne	7,180	24,139.00
Feb. 20—George Araujo-Paddy DeMarco	5,163	16,470.00
Feb. 27—Pat Marcune-Lauro Salas	4,034	10,967.00
Mar. 6—Billy Graham-Joey Giardello	8,638	30,649.00
Mar. 13—Vince Martinez-Chico Vejar	11,184	45,779.00
Mar. 20—Johnny Bratton-Bobby Jones	4,275	12,975.00
Mar. 27—Paddy Young-Ernie Durando	9,188	35,386.00
May 22—Danny Giovanelli-Vince Martinez	4,583	15,715.00
May 29—Lulu Perez-Glen Flanagan	3,171	7,470.00
June 5—Willie Pep-Pat Marcune	3,571	9,681.00
June 12—Jimmy Carter-George Araujo	7,132	36,511.00
June 19—Bobo Olson-Paddy Young	7,418	36,520.00
June 26—Joey Giardello-Ernie Durando	3,258	9,129.00
July 8—Orlando Zulueta-Arthur Persley	884	4,138.00
July 29—Carmine Fiore-Danny Giovanelli	1,434	6,690.80

	Attendance	Receipts
Aug. 12—Gil Turner-Ramon Fuentes	2,200	$6,240.00
Aug. 26—Kid Gavilan-Ralph Jones	5,063	16,620.00
Sept. 4—Lulu Perez-Dave Gallardo	1,055	4,248.95
Oct. 21—Bobo Olson-Randy Turpin	18,869	167,530.00
Oct. 23—Garth Panter-Pierre Langlois	1,750	4,117.00
Oct. 30—Teddy Davis-George Araujo	1,600	4,034.00
Nov. 20—Vince Martinez-Chico Vejar	7,319	27,267.00
Nov. 27—Dave Gallardo-Lulu Perez	3,367	6,879.25
Dec. 4—Joey Giamba-Jimmy Herring	3,233	8,560.00
Dec. 11—Wallace Smith-Orlando Zulueta	2,991	7,708.00
Dec. 18—Paddy Young-Billy Graham	5,280	17,533.00
Totals	152,928	$629,775.20

RECEIPTS FOR MADISON SQUARE GARDEN SHOWS—1954

	Attendance	Receipts
Jan. 1—Lulu Perez-Dave Gallardo	3,243	$8,201
Jan. 8—Joey Giardello-Garth Panter	3,560	9,417
Jan. 22—Vince Martinez-Rocky Casillo	5,108	17,194
Feb. 5—Joey Giardello-Walter Cartier	4,851	13,378
Feb. 12—Joey Giambra-Italo Scortichini	3,011	7,481
Feb. 19—Rocky Castellani-Ernie Durando	5,685	19,335
Feb. 26—Lulu Perez-Willie Pep	7,395	32,808
Mar. 5—Paddy DeMarco-James Carter	5,730	23,727
Mar. 12—Nino Valdes-James J. Parker	4,173	12,619
Mar. 19—Joey Giardello-Willie Troy	8,159	31,225
Mar. 26—Gustav Scholz-Al Andrews	3,210	9,298
May 14—Jacques Royer-Ralph Jones	1,500	6,500
May 21—Pierre Langlois-Joey Giardello	3,731	11,406
May 28—Tommy Jackson-Charley Norkus	4,139	13,205
June 4—Eduardo Lausse-Joe Rindone	750	2,825
June 11—Joey Giardello-Bobby Jones	3,093	8,389
June 18—Orlando Zulueta-Johnny Gonsalves	600	1,500
June 25—Percy Bassett-Lulu Perez	2,500	8,000
July 14—Nino Valdes-Tommy Jackson	4,465	14,286
July 28—Georgie Johnson-Bobby Jones	1,500	7,000
Aug. 11—Archie Moore-Harold Johnson	8,327	34,024
Aug. 25—Moses Ward-Tuzo Portuguez	348	1,740
Sept. 3—Charley Norkus-Cesar Brion	984	4,500
Sept. 10—Carmen Basilio-Carmine Fiore	2,000	6,800
Oct. 22—Floyd Patterson-Joe Gannon	1,500	6,000
Oct. 29—Vince Martinez-Carmine Fiore	3,654	10,775
Nov. 12—Hector Constance-Ralph Jones	2,150	4,550
Nov. 19—Floyd Patterson-Jimmy Slade	3,325	5,500
Nov. 26—Terry Davis-Percy Bassett	2,600	6,000
Dec. 3—Frankie Ryff-Orlando Zulueta	2,780	7,000
Dec. 10—Vince Martinez-Al Andrews	4,375	15,378
Dec. 17—Bob Baker-Coley Wallace	1,670	5,200
*Totals	90,343	$292,812

*A few of the above receipts and attendances are estimated since the I.B.C. did not make all available to the press.

RECEIPTS FOR MADISON SQUARE GARDEN SHOWS—1955

	Attendance	Receipts
Jan. 7—Floyd Patterson-Willie Troy	4,117	$11,254
Feb. 4—Kid Gavilan-Ernie Durando	5,603	21,961
Feb. 11—Harold Johnson-Paul Andrews	2,928	8,765
Feb. 18—Ezzard Charles-Charley Norkus	5,304	17,230
Feb. 25—Sandy Saddler-Teddy Davis	5,272	21,734
Mar. 4—Chico Vejar-Billy Graham	4,502	15,246
Mar. 11—Frankie Ryff-Danny Jo Perez	4,797	16,044
Mar. 18—Carmelo Costa-Joey Lopes	2,431	6,153
Mar. 25—Bob Baker-Julio Mederos	3,808	10,730
May 13—Eduardo Lausse-Ralph Jones	2,251	7,436
May 20—Ramon Fuentes-Gil Turner	1,862	4,295
May 27—Carmelo Costa-Lulu Perez	1,992	4,564
June 3—Paddy Young-Billy McNeece	1,909	4,769
June 17—Ralph Jones-Ernie Durando	2,003	4,651
June 22—Archie Moore-Bobo Olson (Outdoors)	27,435	206,784
July 6—Floyd Patterson-Archie McBride	1,866	4,599
July 20—Ramon Fuentes-Hector Constance	1,200	2,717
Aug. 10—Carmen Basilio-Italo Scortichini	2,442	6,429
Aug. 24—Ray Drake-Danny Giovanelli	2,096	4,841
Sept. 2—Carmelo Costa-Bobby Bell	1,404	2,900
Sept. 9—Cisco Andrade-Orlando Zulueta	2,002	5,199
Sept. 21—Rocky Marciano-Archie Moore (Outdoors)	61,574	*948,117
Oct. 21—Isaac Logart-Gil Turner	2,321	6,298
Oct. 28—Johnny Gonsalves-Lulu Perez	2,040	5,256
Nov. 11—Carmelo Costa-Joe Lopes	2,204	5,152
Nov. 18—Willie Pastrano-Joey Rowan	2,526	6,795
Nov. 25—Eduardo Lausse-Gene Fullmer	3,530	10,259
Dec. 2—Isaac Logart-Virgil Akins	2,738	6,738
Dec. 16—Ludwig Lightburn-Ralph Dupas	1,514	3,338
Dec. 23—Frankie Ryff-Baby Vasquez	1,487	3,153
Total	169,161	$1,383,407

*Exclusive of Theatre Television and Movies.

MADISON SQUARE GARDEN RECEIPTS, 1925-1955

Madison Square Garden, mecca of the boxing world, has since the new arena was opened with the Berlenbach-Delaney fight on December 11, 1925, witnessed more than 50 title contests. In the thirty years it has operated, millions of fight fans have paid to view professional fighters perform in the Garden.

Year:	Gross Receipts	Paid Attend.	No. Shows
1925	$252,836	45,533	3
1926	$1,544,549	484,805	38
1927	$1,607,314	436,212	36
1928	$1,657,847	423,175	32
1929	$1,480,733	448,245	30
1930	$1,078,215	350,408	26
1931	$772,950	315,047	28
1932	$584,521	207,093	19
1933	$305,808	184,057	19
1934	$208,569	100,488	13
1935	$449,627	166,434	13
1936	$443,377	146,949	18
1937	$615,554	263,132	28
1938	$442,880	-------	--
1939	$583,180	208,128	19
1940	$820,527	298,632	22
1941	$784,743	289,147	23
1942	$1,169,671	383,621	29
1943	$1,136,228	322,512	22
1944	$1,361,359	359,359	27
(Note: Aug. 4 Montgomery-Beau Jack not included, 15,822 paid, $35,863,900 in war bonds).			
1945	$2,263,259	547,136	43
1946	$2,185,541	429,774	34
1947	$1,854,568	393,216	32
1948	$1,089,055	289,361	28
1949	$804,081	227,154	21
1950	$869,086	230,081	26
1951	$907,512	206,569	31
1952	$435,452	137,381	29
1953	$629,775	152,928	30
1954	$292,812	90,343	32
1955	$228,506	80,152	28
*Oct. 29, 1937-May 20, 1949	$14,805,274.41	3,904,708	320

*Under Mike Jacobs' Promotion.

BEAU JACK
FIGHTS IN MADISON SQUARE GARDEN, NEW YORK, N. Y.

Date	Opponent	Attendance	Gross Receipts	Result
Nov. 13, 1942	Allie Stolz	14,249	$34,786	KO 7
Dec. 18, 1942	Tippy Larkin	18,817	58,468	KO 3
Feb. 5, 1943	Fritzie Zivic	21,240	70,291	Won 10
Mar. 5, 1943	Fritzie Zivic	18,813	71,346	Won 12
Apr. 2, 1943	Henry Armstrong	19,986	104,976	Won 10
May 21, 1943	Bob Montgomery	18,343	94,500	Lost 15
Oct. 4, 1943	Bobby Ruffin	14,449	43,429	Lost 10
Nov. 19, 1943	Bob Montgomery	17,866	96,873	Won 15
Jan. 7, 1944	Lulu Costantino	14,876	43,161	Won 10
Jan. 28, 1944	Sammy Angott	19,113	84,870	Draw 10
Mar. 3, 1944	Bob Montgomery	19,066	111,954	Lost 15
Mar. 17, 1944	Al Davis	19,963	132,823	Won 10
Mar. 31, 1944	Juan Zurita	17,593	87,802	Won 10
Aug. 4, 1944	Bob Montgomery	22,000	(35,864,900 in War Bonds)	Won 10
Dec. 14, 1945	Willie Joyce	16,231	70,071	Won 10
Jan. 4, 1946	Morris Reif	14,871	73,280	KO 4
Feb. 8, 1946	Johnny Greco	18,941	148,752	Draw 10
May 31, 1946	Johnny Greco	11,407	66,922	Won 10
Feb. 21, 1947	Tony Janiro	18,062	98,053	KO by 4
Feb. 20, 1948	Terry Young	14,923	66,317	Lost 10
Dec. 16, 1949	Tuzo Portuguez	7,281	20,382	Lost 10
	Total	355,092	$1,578,069	

TOTAL RECEIPTS AND NEW YORK STATE TAX DURING FRAWLEY LAW DAYS

	Receipts	N. Y. State Tax		Receipts	N. Y. State Tax
1911	$235,373.75	$11,768	1915	$804,101.81	$50,687
1912	983,826.20	41,195	1916	1,066,468.25	79,985
1913	775,596.95	38,781			
1914	636,913.55	31,846		$4,502,280.51	$272,262

NEW YORK STATE BOXING TAXES

New York State, long the center of the boxing world, has through the years led all other states in total receipts from boxing. A yearly breakdown of money paid into the state treasury from licenses issued, professional tax, amateur boxing tax, fines, radio, motion picture and television from 1936 to date follows. The figures include professional wrestling which contributes but a small percentage.

1936	$183,250.00	1942	139,605.70
1937	195,971.00	1943	119,276.02
1938	$219,454.95	1944	$165,361.37
1939	168,343.90	1945	245,321.65
1940	$157,188.84	1946	469,248.80
1941	191,974.16	1947	333,940.88
1948	359,485.09		†207,889.00
1949	219,720.02	1953*	282,222.40
1950	263,420.77	1954**	*76,433.81
1951	$311,548.64		†119,017.38
1952	*148,870.72	1955***	†232,820.77

*Taxes from boxing, television, radio and movies.

†Includes all of the above plus wrestling taxes.

**1954 total receipts from boxing only were $1,528,676.20 and total receipts from wrestling amounted to $851,671.40.

***1955 total receipts from boxing were $1,709,322.40 and total receipts from wrestling amounted to $450,005.40.

INTERNATIONAL BOXING CLUB PRESENTATIONS AT CHICAGO, 1949-1955

1949

Date	Main Event	Attendance	Receipts
June 22	Charles-Walcott	23,392	$246,546.00
Sept. 30	Jack-Minelli	2,360	8,290.59
Oct. 14	Gavilan-Jack	5,189	22,429.60
Nov. 4	Jones-Campbell	1,448	3,572.35
Nov. 18	Bratton-Ferland	3,031	9,621.43
Dec. 7	Louis-Valentino	5,726	28,933.25
	Totals	41,146	$319,393.22

1950

Date	Main Event	Attendance	Receipts
Jan. 20	Williams-Bratton	11,535	$44,072.00
Feb. 22	Satterfield-Barone; Costner-Burton	5,742	22,050.00
Mar. 22	Satterfield-Gomez; Dawson-Salas	5,133	17,432.00
May 17	Satterfield-Oma	6,318	20,351.00
Oct. 4	Graziano-Burton; Layne-Hall	8,532	39,004.00
Oct. 18	Fusari-Pellone	4,224	21,205.00
Nov. 8	Robinson-Dykes	5,794	22,223.00
Nov. 29	Louis-Brion	8,866	47,420.00
Dec. 13	Satterfield-Mitchell; Bratton-Felton	3,983	13,376.41
	Totals	60,127	$247,133.41

1951

Date	Main Event	Attendance	Receipts
Jan. 24	Bratton-Dykes	3,777	$12,404.76
Feb. 14	LaMotta-Robinson	14,802	180,619.64
Mar. 14	Fusari-Bratton	6,954	42,021.90
Apr. 11	Pruden-Williams	2,897	9,649.00
May 9	Murphy-Nardico; Rawlings-Dawson	3,679	12,579.11
May 30	Charles-Maxim	7,226	77,319.22
Oct. 3	Sands-Olson	2,279	5,832.00
Nov. 28	Bratton-Gavilan	7,397	27,138.47
	Totals	49,011	$367,564.10

1952

Date	Main Event	Attendance	Receipts
Jan. 16	Rawlings-Bolanos	3,199	$11,033.19
Jan. 30	Satterfield-Henry	5,880	23,032.49
Feb. 20	Bratton-Cardell	2,902	8,932.72
Mar. 12	Carter-Rawlings	3,627	12,267.87
Mar. 26	Davey-Williams	4,498	16,195.12
Apr. 16	Robinson-Graziano	20,008	252,237.66
May 7	Davey-Vejar	8,873	42,390.00
June 4	Rawlings-Saxton	2,411	7,918.00
June 18	Bratton-Castellani	3,147	10,356.09
July 16	Davey-Basilio	4,093	12,800.35
July 30	Akins-Saxton	948	3,436.10
Aug. 6	Satterfield-Johnson	2,136	4,090.00
Aug. 20	Graham-Basilio	2,762	5,913.00
Sept. 17	Davey-Graziano	11,970	83,630.00
Oct. 1	Pep-Savoie	2,054	3,890.00
Oct. 15	Carter-Salas	5,283	27,857.92
Nov. 26	Charles-Bivins	2,799	7,371.87
	Totals	85,590	$533,351.38

1953

Date	Main Event	Attendance	Receipts
Jan. 28	Orlando Zulueta-Luther Rawlings	2,282	$4,928.00
Feb. 11	**Kid Gavilan-Chuck Davey	17,450	275,454.75
July 1	Bob Satterfield-Bob Baker	748	2,454.00
July 22	Dan Bucceroni-Tommy Harrison	925	2,243.08
Aug. 19	Tommy Harrison-Jimmy Slade	864	1,987.24
Sept. 16	Del Flanagan-Alan Moody	1,453	4,817.00
Nov. 13	**Kid Gavilan-Johnny Bratton	19,260	176,390.00
	Totals	42,982	$468,274.07

**Title bouts.

1954

Date	Main Event	Attendance	Receipts
Jan. 13	Ezzard Charles-Bob Satterfield	4,921	$18,134.00
Feb. 10	Jed Black-Chico Vejar	2,695	7,042.00
Mar. 17	Harold Johnson-Paul Andrews	940	2,563.00
Apr. 2	Carl Olson-Kid Gavilan	18,582	334,730.00
May 26	Vince Martinez-Chuck Davey	3,585	10,667.75
June 23	Paul Andrews-Danny Nardico	1,889	2,571.98
July 21	Moses Ward-Yolande Pompey	792	2,133.75
Aug. 4	James Carter-Glen Flanagan	855	2,671.00
Aug. 18	Gil Turner-Al Andrews	910	2,722.00
Nov. 24	Joey Maxim-Paul Andrews	1,731	3,840.88
	Totals	35,169	$383,235.48

1955

Date	Main Event	Attendance	Receipts
Jan. 19	Ralph Jones-Ray Robinson	7,282	$27,419
Feb. 16	Carl Olson-Ralph Jones	4,638	20,075
Mar. 23	Willie Pastrano-Al Andrews	1,850	4,931

	Attendance	Receipts
Apr. 22—Willie Pastrano-Willie Troy	2,120	$4,249
May 11—Archie McBride-Bob Satterfield	1,891	2,730
July 13—Ezzard Charles-Paul Andrews	1,776	6,038
July 27—Willie Pastrano-Chuck Speiser	1,350	2,029
Aug. 17—Bob Satterfield-Nino Valdes	2,345	4,406
Sept. 28—Bobby Boyd-Gene Fullmer	1,573	2,561
Nov. 5—Bobby Boyd-Georgie Johnson	1,491	1,940
Nov. 16—Chuck Speiser-Paddy Young	1,411	2,064
Dec. 9—Ray Robinson-Bobo Olson	12,441	139,725
Totals	30,168	$218,167

MADISON SQUARE GARDEN AND IBC FLORIDA PROMOTIONS

	Receipts	Attendance
Feb. 22, 1929—Sharkey-Stribling, Flamingo Pk., Stad., Miami Bch.	$400,000	40,000
Feb. 27, 1930—Sharkey-Scott, Mad. Sq. Garden Stad., Miami	$201,464	18,600
Mar. 1, 1934—Carnera-Loughran, Mad. Sq. Gard. Stad., Miami	$44,598.70	8,624
Feb. 7, 1951—Louis-Agramonte, Miami Stadium, Miami	$55,532.29	13,440
Feb. 6, 1952—Gavilan-Dykes, Miami Stadium, Miami	$78,814	11,526
Dec. 31, 1952—Nardico-LaMotta, Coral Gables Colis., Coral Gables	$14,378	3,318
Mar. 4, 1953—Maxim-Nardico, Miami Stadium	$21,717	5,525
Jan. 6, 1954—Bobby Dykes-Joey Giambra, Miami Beach	$10,522	3,566
Jan. 27, 1954—Archie Moore-Joey Maxim, Miami Stadium	$88,960	16,375
Mar. 24, 1954—Charley Norkus-Danny Nardico, Miami Beach	$17,710	4,059
Apr. 14, 1954—Billy Kilgore-Jake LaMotta, Miami Beach	$8,379	2,891
June 9, 1954—Billy Kilgore-Ernie Durando, Miami Beach	$5,083	2,175
Dec. 29, 1954—Paul Andrews-Billy Smith, Miami	$10,020	2,870
Jan. 14, 1955—Dulio Loi-Glen Flanagan, Miami Beach	$8,284	3,104
Feb. 23, 1955—Hector Constance-Kid Gavilan, Miami Beach	$10,813	3,905
Mar. 16, 1955—Bobby Dykes-Kid Gavilan, Miami	$17,285	4,457
Apr. 27, 1955—Johnny Holman-Ezzard Charles, Miami Beach	$9,042	3,156
Sept. 21, 1955—Georgie Johnson-Bobby Dykes, Miami Beach	$4,018	1,800
Oct. 12, 1955—Ralph Jones-Al Andrews, Miami	$4,616	2,272
Oct. 26, 1955—Johnny Holman-Billy Smith, Miami Beach	$6,452	2,812
Dec. 28, 1955—Willie Pep-Andy Arel, Miami Beach	$7,134	2,933
Totals	$1,014,801.99	154,538

YEARLY STATISTICS FOR DETROIT OLYMPIA

Contestants	Attendance	Net Seat Sale	State Tax
1948			
2- 6 O'Neill Bell-Tommy Yarosz	7,492	$14,199.39	$1,472.23
3- 5 Johnny Greco-Danny Boy Williams	3,581	6,800.54	717.86
3-19 O'Neill Bell-Billy Brown	3,528	8,556.34	894.84
5- 7 Willie Pep-Leroy Willis	6,674	11,885.94	1,233.58
7-15 Tommy Yarosz-Johnny Colan	3,022	4,445.04	493.80
11-19 Joe Louis-Vern Mitchell (exh.) Leroy Willis-Joey Angelo	11,927	26,422.90	2,705.60
12-17 Leroy Willis-Beau Jack	5,158	8,543.90	906.16
Total	41,382	$80,874.05	$8,424.17
1949			
4-18 O'Neill Bell-Jake LaMotta	9,776	$18,068.90	$1,863.74
4-27 Lester Felton-Bobby Dykes	8,752	16,261.90	1,677.06
6-16** Jake LaMotta-Marcel Cerdan	20,133	127,810.00	6,654.50
10- 7 Nick Barone-Dick Wagner	3,894	6,050.86	664.74
10-21 Kid Gavilan-Lester Felton	11,946	22,483.76	2,305.26
11- 9 Lester Felton-Tony Pellone	7,625	13,443.54	1,404.66
11-25 Lester Felton-Ross Virgo	6,276	9,866.72	1,033.24
12- 2 Ted Bussey-Bobby Dawson (Benefit)	1,490	2,270.70	230.76
12-14 Joe Louis-Johnny Flynn and Roscoe Toles (exh.)	8,412	14,778.76	1,537.76
Total	78,304	$231,035.14	$17,371.72
1950			
1-11 Charley Fusari-Tony Janiro	10,476	$22,874.88	$2,367.10
2- 3 Jake LaMotta-Dick Wagner	9,618	19,367.90	2,026.26
3-29 Lester Felton-Bobby Dykes	7,806	15,194.58	1,573.36
4-28 Ray Robinson-Ray Barnes	7,633	12,842.60	1,330.02
5- 6 Lester Felton-Tuzo Portuguez	6,657	11,414.02	1,191.12
5-21 Tommy Yarosz-Ray Barnes	3,068	4,726.86	508.98
6- 2 Ike Williams-Lester Felton	12,685	26,911.00	2,749.44
9-13 *Jake LaMotta-Laurent Dauthuille	9,904	56,104.80	2,884.44
Total	58,847	$169,436.64	$14,630.72
(After TV)			
10-25 Harold Jones-Arthur King	2,679	$4,861.00	$531.40
11-15 Lester Felton-Eugene Hairston	3,541	5,783.22	623.66
12- 6 Del Flanagan-Sandy Saddler	3,352	6,350.02	679.04
Total	9,572	$16,994.24	$1,834.10
1951			
1- 3 Joe Louis-Freddie Beshore	15,519	$31,170.68	$3,229.76
1-17 Henry Brimm-Bob Murphy	2,407	5,417.72	574.64
1-31 Ike Williams-Vic Cardell	1,742	3,189.54	345.92
3- 7 Joe Wolcott-Ezzard Charles	11,675	59,250.44	3,048.44
3-28 Ray Barnes-Chuck Hunter	1,491	2,450.62	260.20
4-18 Johnny Bratton-Don Williams	2,678	5,212.60	562.06

		Attendance	Net Seat Sale	State Tax
5– 2	Joe Louis-Omelio Agramonte	5,715	16,076.42	1,697.58
5–23	Clarence Henry-Embrel Davidson	1,305	2,265.36	250.36
6– 6	Clarence Henry-Omelio Agramonte	1,338	1,996.52	233.30
9– 5	Archie Moore-Embrel Davidson	1,860	3,374.40	365.32
9–19	Rocky Graziano-Tony Janiro	6,794	18,822.44	1,977.86
10–10	Ray Barnes-Terry Moore	821	1,015.36	125.30
11– 7	Kid Gavilan-Tony Janiro	5,314	14,032.82	1,467.64
	Total	55,659	$164,274.92	$14,120.38
	1952			
2– 6	Robert Villemain-Eugene Hairston	5,041	$12,611.92	$1,341.42
3– 5	Jake LaMotta-Eugene Hairston	8,849	23,921.04	2,494.78
4– 9	Jake LaMotta-Norman Hayes	5,189	13,319.42	1,422.40
5–21	Jake LaMotta-Eugene Hairston	8,476	24,624.46	2,571.14
6–11	Jake LaMotta-Bob Murphy	15,289	40,714.20	4,178.02
6–25	Chuck Davey-Chico Vejar	10,048	34,157.38	3,454.74
9–10	Johnny Bratton-Ralph Zanelli	1,489	2,807.40	343.02
11–12	Joey DeJohn-Norman Hayes	2,374	5,405.68	627.82
12– 3	Coley Wallace-Bob Dunlap	1,034	1,392.30	212.96
	Total	57,789	$158,953.80	$16,646.30

		Attendance	Receipts
	1953		
2– 4	Ezzard Charles-Tomy Harrison	4,026	$7,943.33
4–29	Chuck Davey-Sammy Giuliani	6,038	15,128.50
5–27	Johnny Saxton-Joe Miceli	4,881	11,669.50
6–10	Kid Gavilan-Italo Scortichini	5,044	11,450.00
10– 7	Gil Turner-Italo Scortichini	3,058	6,801.00
11– 4	Al Andrews-Chuck Davey	5,197	14,809.10
12– 2	Garth Panter-Norman Hayes	1,813	3,252.66
	Total	30,057	$71,054.09
	1954	Attendance	Receipts
2– 3	Willie Troy-Moses Ward	2,183	$4,239
3– 3	Holly Mims-Moses Ward	1,211	2,881
5–19	Carmine Fiore-Jed Black	1,662	2,645
6–16	Del Flanagan-Allie Gronik	1,574	2,226
12–22	Harold Johnson-Marty Marshall	1,380	1,640
	Total	8,010	$13,631
	1955	Attendance	Receipts
5–18	Willie Pep-Gil Cadilli	744	$883
9–16	Frankie Ryff-Joe Lopes	1,536	1,992
10– 7	Tommy Jackson-Rex Layne	3,109	4,505
	Totals	5,389	$7,380

*First nationally televised show.
**Championship fight.

GROSS RECEIPTS FROM BOXING IN U. S.

Gathered from boxing commission annual reports

1944	$10,840,170	1948	$11,240,000	1952	$3,987,856
1945	$13,000,000	1949	$5,000,790	1953	$4,182,760
1946	$14,000,000	1950	$3,800,000	1954	*$4,284,670
1947	$13,500,000	1951	$5,100,000	1955	$6,335,100

*Includes estimated gross receipts in four states.

INDOOR ARENAS—UNITED STATES

		Seating Capacity
Arena, The	Boston, Mass.	7,200
Arena, The	Cleveland, Ohio	12,500
Arena, The	Milwaukee, Wis.	9,800
Arena, The	Minneapolis, Minn.	10,000
Arena, The	New Haven, Conn.	6,000
Arena, The	St. Louis, Mo.	17,500
Arena, The	Trenton, N. J.	3,500
Arena Gardens	Detroit, Mich.	4,500
Auditorium	Aiken, S. C.	1,000
Auditorium	Miami Beach, Fla.	4,000
Auditorium	Providence, R. I.	12,000
Auditorium	Sacramento, Cal.	4,000
Auditorium	San Jose, Cal.	4,000
Auditorium	Sioux City, Ia.	10,000
Bell Auditorium	Augusta, Ga.	5,000
Civic Auditorium	Portland, Ore.	6,000
Civic Auditorium	San Francisco, Cal.	8,800
Coliseum	Austin, Tex.	5,000
Coliseum	Baltimore, Md.	10,000
Coliseum	Coral Gables, Fla.	5,000
Coliseum Arena	New Orleans, La.	3,500
Coliseum Bowl	San Francisco, Cal.	3,000
Columbia Park	North Bergen, N. J.	4,000
Convention Hall	Atlantic City, N. J.	30,000
Convention Hall	Camden, N. J.	5,000
Convention Hall	Philadelphia, Pa.	12,000
Cow Palace	San Francisco, Cal.	17,800
Eastern Parkway Arena	Brooklyn, N. Y.	3,700
Fair Grounds Exhibition Building	Spokane, Wash.	4,000

		Seating Capacity
Flamingo Arena	Pittsburgh, Pa.	3,500
Garden	Boston, Mass.	14,000
Gardens	Cincinnati, Ohio	18,000
Gardens	Pittsburgh, Pa.	5,786
Jamaica Arena	New York, N. Y.	3,500
Kiel Auditorium	St. Louis, Mo.	14,000
Laurel Garden	Newark, N. J.	2,800
Legion Stadium	Hollywood, Cal.	6,400
War Memorial Stadium	Syracuse, N. Y.	9,200
Madison Square Garden	New York, N. Y.	21,000
Mammoth Gardens	Denver, Colo.	6,000
Memorial Auditorium	Buffalo, N. Y.	11,000
Motor City Arena	Detroit, Mich.	3,000
Municipal Auditorium	Canton, Ohio	3,000
Municipal Auditorium	New Orleans, La.	4,000
Olympia, The	Detroit, Mich.	15,000
Olympic Auditorium	Los Angeles, Cal.	10,400
Polar Wave Arena	Houston, Tex.	3,000
Rainbo Arena	Chicago, Ill.	2,500
Ridgewood Grove	Brooklyn, N. Y.	3,500
St. Nicholas Arena	New York, N. Y.	5,700
Stadium, The	Chicago, Ill.	26,010
Sunnyside Gardens	New York, N. Y.	4,000
Turner's Arena	Washington, D. C.	3,500
Uline Arena	Washington, D. C.	11,000
Valley Arena	Holyoke, Mass.	2,000
Watres Armory	Scranton, Pa.	7,000
Westchester County Center	White Plains, N. Y.	3,500
Winter Garden	St. Louis, Mo.	4,000
Winterland Arena	San Francisco, Cal.	7,500

OUTDOOR ARENAS—UNITED STATES

Braves Field	Boston, Mass.	37,100
Briggs Stadium	Detroit, Mich.	60,000
Comiskey Park	Chicago, Ill.	50,000
Crosley Field	Cincinnati, Ohio	29,980
Ebbets Field	Brooklyn, N. Y.	34,860
Fenway Park	Boston, Mass.	35,200
Forbes Field	Pittsburgh. Pa.	33,750
Griffith Stadium	Washington, D. C.	25,730
Meadowbrook Bowl	Newark, N. J.	3,200
Miami Stadium	Miami, Fla.	16,000
Municipal Stadium	Cleveland, Ohio	77,700
Municipal Stadium	Philadelphia, Pa.	120,000
Polo Grounds	New York, N. Y.	54,500
Ranney Field	Lansing, Mich.	6,000
Roosevelt Stadium	Jersey City, N. J.	40,000
Ruppert Stadium	Newark, N. J.	30,000
Soldiers Field	Chicago, Ill.	120,000
Wrigley Field	Chicago, Ill.	38,690
Yankee Stadium	New York, N. Y.	72,000

INDOOR AND OUTDOOR ARENAS—FOREIGN

Acho Stadium	Lima, Peru	15,000
Amor Bahn	Munich, Germany	10,000
Arena Coliseo	Mexico City	11,000
Arena Colon	Colon, Panama	5,000
Arena Lerdo	Lerdo, Mexico	2,000
Arena Obrero	Torreon, Mexico	2,500
Arena Progreso	Saltillo, Mexico	1,000
Arena Rosita	Torreon, Mexico	3,000
Arena San Pedro	San Pedro, Mexico	500
Ausstellungs-Halle	Dusseldorf, Germany	8,000
Ausstellungs-Halle	Munich, Germany	3,000
Brabourne Stadium	Bombay, India	8,000
Cirkus Krone	Munich, Germany	3,000
Civic Auditorium	Honolulu, Hawaii	5,000
Club Olimpico	Durango, Mexico	2,000
Dubois Arena	Essen, Germany	20,000
Durban City Hall	Durban, South Africa	5,000
Earls Court	London	18,000
Edmonton Gardens	Edmonton, British Columbia	8,500
Eisstadion	Vienna, Austria	12,000
Ernst Merck Halle	Hamburg, Germany	8,000
Escobar Stadium	San Juan, Puerto Rico	18,000
Estadio Saltillo	Saltillo, Mexico	8,000
Europa Halle	Dusseldorf, Germany	12,000
Exhibition Gardens	Vancouver, British Columbia	4,000
Forum	Montreal, Canada	14,000
Freiluft-Ring	Krefeld, Germany	6,000
Funkturm-Hallen	Berlin, Germany	4,000
Gabriel Stadium	Port-au-Prince, Haiti	30,000
Gimnasio Nacional	Panama City, Panama	2,500
Gran Stadium	Havana, Cuba	35,000
Gruga-Halle	Essen, Germany	8,000
Happy World Arena	Singapore	8,000
Harringay Arena	London, England	10,900
Honolulu Stadium	Honolulu, Hawaii	27,000
Ice Palace	Tokyo, Japan	5,000
Kampfbahn Rote Erde	Dortmund, Germany	40,000
Kolner Eisstadion	Cologne, Germany	12,000

		Seating Capacity
Kolner Messe-Halle	Cologne, Germany	8,000
Korakuen Stadium	Tokyo, Japan	50,000
Koshien Stadium	Osaka, Japan	60,000
LaLaguna Auditorium	Torreon, Mexico	6,000
La Macarena	Panama City, Panama	8,000
Luna Park	Buenos Aires, Argentina	29,000
Maple Leaf Gardens	Toronto, Canada	15,000
Melbourne Stadium	Melbourne, Australia	13,500
Messe-Halle	Frankfurt, Germany	10,000
Messe-Halle	Hanover, Germany	40,000
Mishinomiya Ball Park	Osaka, Japan	40,000
Municipal Auditorium	Osaka, Japan	10,000
Municipal Gymnasium	Colon, Panama	1,000
Namba Stadium	Osaka, Japan	30,000
National Arena	Aruba, N. W. I.	5,000
National Stadium	Bangkok, Thailand	70,000
Olympia, The	London, England	8,000
Olympia Stadion	Berlin, Germany	100,000
Olympic Stadium	Panama City, Panama	10 000
Ostsee Halle	Kiel, Germany	8,500
Palais des Sports	Paris, France	18,000
Plaza De Toros Torreon	Torreon, Mexico	7,000
Radreenbahn Mungersdorf	Cologne, Germany	25,000
Radamnern Stadium (For title bouts)	Bangkok, Thailand	72,000
Rand Stadium	Johannesburg, South Africa	30,000
Rheinhalle	Dusseldorf, Germany	4,000
*River Plate Stadium	Buenos Aires, Argentina	110,000
Rizal Arena	Manila	11,000
Rote Erde Stadium	Dortmund, Germany	26,000
Rugby Stadium	Tokyo, Japan	40,000
Schlachthof Halle	Hamburg, Germany	15,000
Sports Arena	Tokyo, Japan	10,000
Sports Palace	Havana, Cuba	10,000
Sportpalast	Berlin, Germany	9,000
Stadion Mungersdorf	Cologne, Germany	50,000
Stadium, The	Liverpool, England	9,000
Stadt Halle	Hanover, Germany	4,000
Sydney Stadium	Sydney, Australia	15,000
Trujillo Stadium	Trujillo, Dominican Republic	18,000
VFR-Platz	Mannheim, Germany	30,000
Waldbuhne	Berlin, Germany	25,000
Wembley Stadium	London, England	100,000
Westfalen Halle	Dortmund, Germany	18,000
White City Stadium	London	46,000

*Has only had amateur boxing and Olympic games boxing.

MEN WHO WERE UNDEFEATED WHEN THEY WON WORLD TITLES

Abe Attell (featherweight), Jimmy Barry (bantamweight), Jimmy Carruthers (bantamweight), Nonpareil Jack Dempsey (middleweight), Jim Jeffries (heavyweight), Kid Lavigne (lightweight), Jack McAuliffe (lightweight), Rocky Marciano (heavyweight), Willie Pep (featherweight), Jack Root (light heavyweight), Tommy Ryan (welterweight), John L. Sullivan (heavyweight), and Kid Williams (bantamweight).

Of this group only McAuliffe, Sullivan, Pep, Towell, Carruthers and Marciano had not been held to a draw at the time of winning their titles.

AGES AT WHICH HEAVYWEIGHT TITLES WERE WON

Bob Fitzsimmons, Jack Johnson and Jess Willard, each at 37, were the oldest world heavyweight kings to enter the roped square in defense of their crown. Here is the age of champion and challenger for each title bout in which a championship changed hands, since Sullivan whipped Ryan:

Paddy Ryan, 30; John L. Sullivan, 24.
John L. Sullivan, 34; James J. Corbett, 26.
James J. Corbett, 31; Bob Fitzsimmons, 35.
Bob Fitzsimmons, 37; James J. Jeffries, 24.
Tommy Burns, 27; Jack Johnson, 30.
Jack Johnson, 37; Jess Willard, 33.
Jess Willard, 37; Jack Dempsey, 24.
Jack Dempsey, 31; Gene Tunney, 28.
Max Schmeling, 25; Jack Sharkey, 28.
Jack Sharkey, 30; Max Schmeling, 27.
Jack Sharkey, 31; Primo Carnera, 27.
Primo Carnera, 28; Max Baer, 25.
Max Baer, 26; James J. Braddock, 30.
James J. Braddock, 32; Joe Louis, 23.

Louis retired in 1949. Charles won the N.B.A. title by beating Jersey Joe Walcott. Then Ezzard Charles clinched more honors by defeating Joe Louis in the latter's comeback attempt—Charles' age, 29.

Joe Walcott, 37.
Rocky Marciano, 28.

RETIRED UNDEFEATED WORLD CHAMPIONS

James J. Jeffries, after holding the title for six years and defending same against all-comers, retired March, 1905, after cleaning up the field. Public opinion forced him to make a comeback five years later in 1910, in an attempt to wrest the title from Jack Johnson. Jeffries was unsuccessful.

After defeating Tom Heeney, in his second defense of the heavyweight title he won from Jack Dempsey, Gene Tunney, in July, 1928, retired, never lacing on a pair of gloves in competition again.

Jack McAuliffe held the lightweight title until his retirement in 1896. He was undefeated throughout his career.

Jimmy Barry held the bantamweight title until he retired in 1899 and he likewise went undefeated throughout his ring career.

Benny Leonard retired as undefeated lightweight champion in 1925. When he made his comeback it was as a welterweight, and as such he wound up his career after being knocked out by Jimmy McLarnin.

Marty Servo retired as undefeated world welterweight champion on September 25, 1946, due to injuries.

Joe Louis retired as undefeated heavyweight champion on March 1, 1949, after 25 successful defenses of the title.

Ray Robinson retired as undefeated world middleweight champion on December 18, 1952.

Jimmy Carruthers, of Australia, retired as undefeated world bantamweight champion on May 16, 1954.

HEAVYWEIGHT TITLE BOUT REFEREES

Perhaps no referee will ever approach the record of Arthur Donovan for the number of heavyweight championship bouts handled. The third man in the ring on fourteen such occasions, his unprecedented total was mainly due to the prolificness with which Joe Louis defended his title for more than a decade.

Listed below are the heavyweight championship bout referees since the Sullivan-Ryan battle in 1882 and the number of times they were the third man.

14—Arthur Donovan.

5—Ruby Goldstein.

4—Eugene Corri.

3—Ed Graney, Jim Jeffries, Eddie Joseph, George Siler.

2—George Blake, Georges Carpentier, Jack Dougherty, Frankie Fullam, Sam Hennessey, Hugh McIntosh, Dave Miller, Ed Smith, Jack Welsh, Charley White, Frank Gilmer.

1—Dave Barry, Al Berl, *Alex Brewster-Jack Hardy, Frankie Brown, Billy Cavanaugh, Zack Clayton, Harry Corbett, Jim Crowley, Charley Daggert, Jack Downey, Prof. John Duffy, Harry Ertle, Charles Eyton, John Fitzpatrick, Ed Forbes, Johnny Gallagher, Johnny Haukaup, Honest John Kelly, Harry Kessler, Irvin Kutcher, Jack McAvoy, Johnny Martin, H. C. Nathan, Maurice Nicord, Ollie Pecord, Pop Reilly, Tex Rickard, Leo Shea, Gunboat Smith, Tommy Thomas, R. P. Watson, Clarence Rosen, Buck McTiernan, Tony Warndorf.

*Two referees officiated in the 1882 Sullivan-Ryan bout.

RECORD KNOCKDOWNS IN FIGHTS

Date	Opponents	Rds.	Place	Tot. K.D.
Apr. 17, 1909	Joe Jeannette (27) vs. Sam McVey (11)	49	Paris, France	38
Dec. 28, 1931	Harry Blitman vs. Hal Murray (23)	7	Atlantic City	23
Nov. 23, 1939	Maxie Doyle (3) vs. Jim Merritt (20)	*10	Little Rock	23
Nov. 18, 1946	Jimmy Jennette vs. Jose DeMedina (21)	*10	New Britain	21
Jan. 8, 1946	Olle Tandberg vs. Jock Porter (21)	7	Stockholm	21
Oct. 16, 1941	Larry Bolvin (11) vs. Jackie Harris (9)	6	Fall River	20
Sept. 25, 1907	Jimmy Barry vs. Joe Grim (19)	* 6	Philadelphia	19
June 20, 1929	Gene Huat vs. Spider Pladner (18)	15	Paris, France	18
July 24, 1905	Jack Johnson vs. Joe Grim (17)	* 6	Philadelphia	17
Dec. 22, 1946	Frankie Saia vs. Roy Vachon (16)	8	Sarasota, Fla.	16
Apr. 15, 1926	Jack Herman (2) vs. Johnny Grosso (13)	7	New York	15
Nov. 14, 1955	Jackie Hughes vs. Mick Endley (14)	5	London, England	14
Mar. 20, 1931	Jose Santa vs. Sal Ruggeriello (13)	* 6	Providence	13
July 25, 1946	Willie Pep (2) vs. Jackie Graves (10)	8	Minneapolis	12
Apr. 7, 1947	Dolph Quijano vs. Jimmy Webb (11)	5	El Paso, Tex.	11
Jan. 28, 1953	Peter Keenan vs. Frank Williams (11)	7	Paisley, Scotland	11
Nov. 8, 1939	Petey Scalzo vs. Herb Gilmore (10)	5	Providence	10
Oct. 12, 1939	Buddy Baer vs. Max Doyle (10)	3	Little Rock	10
Apr. 24, 1953	Jimmy Carter vs. Tommy Collins (10)	4	Boston, Mass.	10
Sept. 27, 1954	Rex Layne vs. Hans Friedrich (10)	5	Salt Lake City	10
Dec. 2, 1940	Lou Salica vs. Small Montana (9)	3	Toronto, Can.	9
Sept. 12, 1945	Arturo Godoy vs. Dan Merritt (9)	2	Elizabeth, N. J.	9
Oct. 14, 1903	Bob Fitzsimmons vs. Joe Grim (9)	* 6	Philadelphia	9
Oct. 19, 1903	Joe Gans vs. Joe Grim (8)	* 6	Philadelphia	8
Oct. 3, 1955	Dai Dower (8) vs. Young Martin	12	Nottingham, Eng.	8
Feb. 8, 1940	Paul Junior vs. Honey Mellody (7)	1	Boston, Mass.	7

*Bout went to a decision.

LARGEST FEE PAID TO A REFEREE

Largest fee paid to a referee in modern boxing was $5,000 plus $5,000 expenses, to Jack Dempsey, for his work in the Ceferino Garcia-Glen Lee middleweight title bout held at Manila, The Philippines, December 23, 1939. Garcia kayoed Lee in 13 rounds.

Second largest fee paid to a referee in modern boxing was $2,500, to George V. Blake, for his work in the Max Schmeling-Young Stribling heavyweight championship fight at Cleveland, Ohio, July 3, 1931. With 14 seconds of the fifteenth and final round to go, Referee Blake stopped the fight, awarding Schmeling a technical knockout over Stribling.

Third largest was paid to Ted Waltham of England who received $1,000 and all expenses to referee the Cohen-Songkitrat bout for the world bantamweight title vacated by Jimmy Carruthers. The bout took place in Bongkok, Sept. 19 ,1954.

SUPER CHAMPIONS

Only a handful of men in the history of boxing have been able to hold more than one championship in the eight recognized divisions. Two of them, Bob Fitzsimmons and Henry Armstrong, held three.

FITZSIMMONS, BOB

	Year Won
Middleweight	1891
Light heavyweight	1903
Heavyweight	1897

ARMSTRONG, HENRY

*Featherweight	1937
*Lightweight	1938
*Welterweight	1938

*Held simultaneously.

DIXON, GEORGE

Bantamweight	1890
Featherweight	1891, 1897 and 1898

McGOVERN, TERRY

Bantamweight	1899
Featherweight	1900

RYAN, TOMMY

Welterweight	1894
Middleweight	1897

*CANZONERI, TONY

Featherweight	1928
Lightweight	1930 and 1935

*Also held junior welterweight title twice.

*ROSS, BARNEY

**Lightweight	1933
**Welterweight	1934 and 1935

*Also held junior welterweight title.
**Held simultaneously.

WALKER, MICKEY

Welterweight	1922
Middleweight	1926

JEFFRA, HARRY

Bantamweight	1937
Featherweight	1940

ROBINSON, RAY

*Welterweight	1946
*Middleweight	1951

*Held simultaneously.

JACK BRITTON VS. TED KID LEWIS, FIGHT-BY-FIGHT

Here are the results of the 20 bouts in which Jack Britton and Ted Kid Lewis opposed each other from March 1915 to February 1921:

Mar. 26, 1915	New York	ND 10
Aug. 31, 1915	Boston	Lewis W 12
Sept. 27, 1915	Boston	Lewis W 12
Jan. 20, 1916	Buffalo	ND 10
Feb. 15, 1916	Brooklyn	ND 10
Apr. 24, 1916	New Orleans	Britton W 20
Oct. 17, 1916	Boston	Britton W 12
Nov. 14, 1916	Boston	D 12
Mar. 26, 1917	Cincinnati	ND 10
May 19, 1917	Toronto, Ont.	ND 10
June 6, 1917	St. Louis	ND 10
June 14, 1917	New York	ND 10
June 25, 1917	Dayton, Ohio	Lewis W 20
Mar. 6, 1918	Atlanta, Ga.	ND 10
May 2, 1918	Scranton, Pa.	D 10
May 24, 1918	New York	ND 6
June 20, 1918	New York	ND 6
Mar. 17, 1919	Canton, O.	Britton KO 9
July 28, 1919	Jersey City, N. J.	ND 8
Feb. 7, 1921	New York	Britton W 15

RECORD ROUNDS FOUGHT WITH GLOVES

The largest number of rounds fought under the Marquis of Queensberry Rules (glove bouts)—Leach Cross vs. Fighting Dick Hyland, June 26, 1909, Colma, Cal. Cross was knocked out in the forty-first round.

Monte Attell was knocked out by Frankie Conley, Los Angeles, Cal., February 22, 1910, 42 rounds.

Oscar Gardner fought J. Van Heest, March 29, 1894, 41 rounds. The referee ruled the fight, no contest.

Joe Gans won on a foul from Battling Nelson in the 42nd round at Goldfield, Nev., Sept. 3, 1906.

James J. Corbett and Peter Jackson fought a draw, 61 rounds, May 21, 1891, San Francisco, Cal.

In October, 1904, Charley Goldman and Eddie Gardner fought 42 rounds in Brooklyn in the back room of a tavern. The bout ending in a draw.

BOXING'S TWENTY-YEAR MEN

Boxing, as the sport of baseball, has produced few men who campaigned professionally over a span of twenty or more years. Here is the list:

		Years
Mendoza, Daniel	1786-1820	35
Fitzsimmons, Bob	1882-1914	33
Dobbs, Bobby	1884-1914	31
Zwick, Phil	1925-1952	28
Van Klavern, Bep	1928-1955	28
Johnson, Jack	1899-1926	27
Britton, Jack	1904-1930	27
Farr, Tommy	1926-1953	28
Donovan, Mike	1866-1891	26
Schmeling, Max	1924-1948	25
Carroll, Jimmy	1872-1896	25
Dempsey, Jack	1915-1940*	25
Sullivan, Jack (Twin)	1898-1922	25
Azteca Kid	1932-1955	24
Flynn, Jim	1901-1924	24
Walcott, Jersey Joe	1930-1953	24
Jack Goldswain	1896-1919	24
Caunt, Ben	1835-1857	23
Slavin, Frank	1885-1907	23
Morgan, Tod	1920-1942	23
Brown, Panama Al	1922-1944	23
Lavigne, George	1885-1907	23
Thompson, Cyclone Johnny	1892-1914	23
Sys, Karel	1932-1954	23
Perry, William	1836-1857	22
Goss, Joe	1859-1880	22
Ryan, Tommy	1886-1907	22
Walcott, Joe	1890-1911	22
Broughton, Jack	1729-1750	22
Langford, Sam	1902-1923	22
Ritchie, Willie	1907-1928	22
Besselmann, Joseph	1930-1951	22
Daly, George	1930-1951	22
Corbett, Young	1919-1940	22
Houck, Leo	1902-1922	21
Choynski, Joe	1884-1904	21
Dixon, George	1886-1906	21
Craig, Frank	1891-1911	21
Burns, Tommy	1900-1920	21
Leonard, Benny	1912-1932	21
Brown, Natie	1928-1948	21
Wright, Chalky	1928-1948	21
Nelson, Battling	1896-1917	22
Godoy, Arturo	1931-1951	21
Marcel, Kid	1932-1952	21
Besselman, Joseph	1930-1950	21
Farmer, Frank	1911-1930	20
Dundee, Johnny	1910-1929	20
Smith, Denver Ed.	1881-1900	20
Roderick, Ernie	1931-1950	20
Saad, Arthur (Ginger)	1932-1951	20
Moore, Archie	1936-1955	20

*Dempsey appeared in many exhibitions from 1931 through 1940.

Birthplaces of Champions

and Claimants to Titles

U. S., BY STATES

Alabama (2)—Louis, Sarron.

Arkansas (3) — Bratton, Freeman, (Jackie) Wilson.

California (12)—Apostoli, Attell, (Jim) Corbett, Dal Hawkins, Jurich, Lemos, (John) Lewis, Neil, Ortiz, Ritchie, (Solly) Smith, (Yg. Jack) Thompson.

Colorado (2)—Young Corbett, Jack Dempsey.

Connecticut (4) — Battalino, Bettina, Clabby, Pep.

Georgia (4) Charles Flowers, Jack, (Ike) Williams.

Illinois (11) — Barry, Dade, Donovan, Fields, Forbes, Harris, Mandell, Moore, Overlin, Papke, (Cyclone) Thompson.

Indiana (3)—Dillon, McCoy, Zale.

Kansas (1)—Willard.

Kentucky (1)—Hart.

Louisiana (2)—Canzoneri, Herman.

Maine (1)—(Mys. Billy) Smith.

Maryland (1)—Jeffra.

Massachusetts (8)—Bartolo, T. DeMarco, Marciano, Mellody, Saddler, (John L.) Sullivan, (Mike Twin) Sullivan, Walsh.

Michigan (4)—Ketchel, Lavigne, Robinson, (Ad) Wolgast.

Minnesota (2)—Gibbons, O'Dowd.

Missouri (2) — Armstrong, Dixie Kid.

Nebraska (1)—Baer.

New Jersey (7)—Buff, Cochrane, Lesne-

vich, (Al) McCoy, Saxton, Walcott, Walker.

New York (37)—Ambers, Basilio, Berlenbach, Braddock, Britton, Carter, P. DeMarco, Genaro, Goldstein, Graziano, Jeby, Kansas, Kreiger, LaBarba, LaMotta, Leonard, (Joe) Lynch, Martin, Matthews, Olin, Paul, Risko, Rosenberg, Rosenbloom, Ross (Tommy) Ryan, Salica, Scalzo, Schwartz, Servo, (Jack) Sharkey, Singer, Slattery, (Jeff) Smith, Terranova, Tunney, (Johnny) Wilson.

Ohio (7) — Brooks, Jeffries, Kilbane, Maxim, Miller, Pace, W. Smith.

Pennsylvania (19)—Angott, Chip, Conn, Ferns, Gans, Goodrich, Greb, Klaus, Latzo, Levinsky, Loughran, McGovern, Marino, O'Brien, Peacock, Soose, (Midget) Wolgast, Yarosz, Zivic.

Rhode Island (1)—Archibald.

South Carolina (3)—Carter, Gault, Montgomery.

Tennessee (1)—(Gorilla) Jones.

Texas (2)—(Jack) Johnson, Jenkins.

Washington (2)—Hostak, Steele.

Wisconsin (1)—McGoorty.

U. S. POSSESSIONS

Canal Zone (1)—(Pan. Al) Brown.

Hawaiian Islands (2)—Marino, Olson.

Philippine Islands (3)—Garcia, Montana, Villa.

Puerto Rico (1)—Escobar.

FOREIGN COUNTRIES

BRITISH ISLES

England (9)—Allen, Bowker, (Jackie) Brown, Chambers, Fitzsimmons, Kane, (Ted Kid) Lewis, Mills, Turpin.

Ireland (7)—(Non. Jack) Dempsey, Gardner, McAuliffe, McLarnin, McTigue, Monaghan, Weir.

Scotland (2)—(Benny) Lynch, Paterson.

Wales (2)—Welsh, Wilde.

BRITISH EMPIRE

Australia (2)—Carruthers, Darcy.

New Zealand (1)—(Torpedo Billy) Murphy.

Canada (6)—Brouillard, Burns, Callura Coulon, Delaney, Dixon.

West Indies (1)—Walcott.

South Africa (1)—Toweel.

NORTH AMERICA

Cuba (2)—Chocolate, Gavilan.

Mexico (4) — Macias, Salas, Wright Zurita.

SOUTH AMERICA

Argentina (1)—Pascual Perez.

EUROPE

Austria (1)—Root.

Denmark (2)—Nelson, (Kid) Williams.

France (5)—Carpentier, Cohen, Criqui, Routis, Thil.

Germany (2)—Mantell, Schmeling.

Greece (1)—Christoforidis.

Italy (6)—Carnera, (Yg.) Corbett, III., (Joe) Dundee, (Johnny) Dundee, (Vince) Dundee, Zulu Kid.

Russia (2)—Bass, Kaplan.

Spain (1)—Sangchilli.

Switzerland (1)—Erne.

AFRICA

Algeria (1)—Cerdan.

Senegal (1)—Siki.

ASIA

Japan (1)—Shirai.

NEW YORK BOXING LAWS

The Horton Law—Governed boxing in New York State from November, 1896 to August 30, 1900, when it went out of existence with the Kid McCoy vs. James J. Corbett fight at Madison Square Garden.

The Lewis Law—Repealed the Horton Law in 1900.

The Horton Law permitted fights to be conducted in New York State without any limit to the number of rounds to be fought and permitted decisions by referees and the posting of forfeits and side bets. The clubs did not have to pay license fees and the sport was not controlled by a state commission.

From 1900 to 1911, boxing was staged in New York on Club Membership basis.

The Frawley Law brought back boxing to New York State in 1911 and permitted boxing without decisions and limited them to ten rounds with a boxing commission in charge. The Frawley Law was repealed and went out of existence on November 15, 1917.

The Walker Law went into effect on May 24, 1920, and the provisions included 15 rounds to a decision and supervision by a commission. It has served as a pattern for world wide boxing.

September 1, 1920—Boxing Commission took up its duties under Walker Law. Walter Hooke resigned as secretary of Army, Navy and Civilian Board of Boxing Control to enable him to accept post as commissioner.

September 1, 1920—First licenses issued in the following order:

Clubs—Madison Square Garden, New York City; Queensberry A. C., Buffalo; Velodrome A. C., Buffalo.

Referees—William J. Brown, Garrison, N. Y.; John J. Donnelly New York City; Edward Forbes, Brooklyn; Jack Skelly, Yonkers, N. Y.; William F. McPartland, New York City; Louis White, New York City.

Judges—William Muldoon, Purchase, N. Y.; Joseph Ruddy, New York City; Charles Thorley, New York City; Martin McCue, New York City.

Seconds—John Welling, Frank Welling, H. C. Materne, Anthony Amedo, Sam Goodman, all of New York City.

Physician—Dr. William F. Walker, Mount Vernon, N. Y.

Managers—William Gibson, Al Weill, Leo P. Flynn, Edward A. Mead, Charles J. Harvey, John J. Dorman, Thomas L. Walsh, all of New York City.

Trainers — Joe Malone, Sam Deutsch, Dai Dollings, Walter Eckert, Eugene F. Jeffrey, all of New York City.

Boxers—Jack Dempsey, Salt Lake City; Andy Chaney, Baltimore; Tommy Noble, England; Pete Hartley, New York City; Sammy Nable, New York City; Robert Hansen, Brooklyn; Joe Welling, Beechurst, N. J.; Joe Benjamin, California; Johnny Dundee, West Orange, N. J.

Timer—George H. Muth.

Commission—Joseph Johnson, chairman; Edward W. Ditmars, Walter G. Hooke.

License Commission—Lawrence McGuire, chairman; Captain Walsh and Captain D Walker Wear.

Secretary of the License Commission—Harry Lyons, New York City.

September 17, 1920—First fight card staged by the Madison Square Garden Sporting Club at Madison Square Garden.

Main Event—Johnny Dundee vs. Joe Welling, 135 pounds, at 3 o'clock. Fifteen rounds Referee, Bill Brown. Judges, William Muldoon and Charles F. Thorley. Timer, George Muth. Announcer, Joe Humphreys.

Preliminaries—Joe Benjamin vs. Pete Hartley, 10 rounds; Andy Chaney vs. Tommy Noble, 10 rounds; Bobby Hansen vs. Sammy Nable, 6 rounds.

Promoter—Tex Rickard.

The Simpson-Brundage Bill reorganized the New York State Boxing Commission. It went into effect May 14, 1921. Under this law wrestling as well as boxing was placed in the hands of an unpaid commission and the office of the three commissioners, who were paid an annual salary of $5,000 each, was abolished. Three Deputy Commissioners at salaries of $4,000 each were appointed. The Walker Law was not changed by the reorganization.

In 1936 a bill was passed giving the Chairman a salary of $7,500 and the other Commissioners $25 for each meeting they attend.

In 1948 Col. Eagan adopted his 4 points scoring system supplementing the round by round scoring in New York.

In 1949 Governor Dewey appointed a nine-man Medical Advisory Board with Dr. Frank Ferlaino as its head. Dr. Mal Stevens now heads the Board.

In August, 1949, Boxing Commission adopted compulsory boxers' insurance for all fighters on each card, the fee to be taken off the net. In case of death the estate receives $5,000.

In 1951 the Walker Law was amended to enable finger printing and the chairman's salary was raised to $13,500 from a previous $9,500.

In 1951 the New York Commission adopted the compulsory 8-count rule in knockdowns. This is waived in a championship fight.

The Commission also instituted a compulsory 30-days suspension for any fighter who is knocked out.

The use of 8-oz. gloves is also compulsory in all fights except championship bouts in which 6-oz. gloves must be used.

The regulations which now rule boxing in New York and throughout America, are offshoots of those originally formulated by W. A. Gavin, a Britisher who came to the U. S. in 1919 to organize a social club featuring boxing.

Gavin came with a plan to build an International Sporting Club in exclusive Madison Avenue, along the lines of the famous National Sporting Club of London. He made contacts with men of wealth and they subscribed $1,500 each for memberships which money was to go for the purchase of a site and a building.

To carry out his plan, he announced the engagement of Tex Rickard as the matchmaker when the club was completed, thus adding interest and through Tex's contacts, getting the support of Wall Street businessmen.

Special rules for boxing were written by Gavin and his associates and within a few weeks, the hustling Englishman, aided by Tex O'Rourke whom he appointed secretary and Ned Brown, publicity director, he obtained "angels" from whom he collected $382,000.

Gavin had an idea that because his organization was to be a social club with membership admission, he could carry on, but he soon learned that boxing was illegal due to the shelving of the Frawley Law and that the State legislators would first have to make it legal through a new law before he could operate.

He organized a group of 300, went to Albany and with the aid of James J. Walker, had a bill introduced to have boxing legalized. When passed, it became known as the Walker Law.

Rickard acted quickly when the bill was passed. He quit Gavin and through his friend Frank Armstrong, leased Madison Square Garden. Thus when boxing became legal in 1920, Tex had a monopoly on a million dollar industry because the Garden was the best arena to stage boxing and the biggest. Hence Gavin was shunted out of the picture and decided on a hasty exit to Engand.

When those who had bought membership demanded to know what had become of their money and an accounting was requested of the huge sum collected, Gavin took the first boat for England. and left his "pals" stranded after declaring that the money was spent in "entertaining" state legislators. When asked what this entertainment was, he declared, "just common graft to have the bill passed. There is no money left."

Boxing under Rickard was an immediate success and in a short time, Massachusetts and other states followed New York's lead and boxing became legal in the majority of states where prior to the Gavin movement it was banned.

FAMOUS FIGHTING FISTS

ONE of the most interesting collections dealing with the history of Boxing is the exhibit of the casts of life sized FAMOUS FIGHTING FISTS. These Famous Fists may be seen at the office of the Ring Magazine, at Madison Square Garden.

The fists are the hobby of Dr. Walter H. Jacobs, a New York dentist, who boxed as an amateur and then became interested in improving the boxers' mouthguard.

The famous fists of the outstanding boxers of the past and present day are now saved for all time. Louis — Dempsey — Tunney — Armstrong — Dundee — Leonard — Zivic — Attell — Ross — Walker, Jack Johnson and 80 others are all part of the collection. The collection includes the fists of three of our last bare-knuckle fighters—Jack McAuliffe, undefeated lightweight champion (1892); Johnny Reagan, who fought the great Nonpareil Jack Dempsey 45 rounds; and Bob Cunningham, who fought the last fight on the turf in America (1893).

With this collection boxing preserves the powerful fist of Paul Berlenbach, the classic hands of fast Billy Conn, the small but strong maulers of Tony Canzoneri, and many others.

FATALITIES IN TITLE BOUTS

There have been two deaths from injuries in the ring in world title bouts.

On Dec. 6, 1897 Jimmy Barry knocked out Walter Croot in 20 rounds at London, England. Croot dying of a brain injury. Barry had claimed the bantamweight title when George Dixon outgrew the division and his knockout of Croot in an international bout gained him undisputed possession of the title.

Ray Robinson, in his first defense of the welterweight title, on June 24, 1947 at Cleveland, Ohio, stopped Jimmy Doyle in eight rounds, Doyle dying of injuries.

TRAGIC ENDINGS OF FAMOUS FIGHTERS

1856—Yankee Sullivan (former American heavyweight champion) killed or committed suicide, San Francisco, Calif.

1863—Jim Elliott (former American heavyweight champion) shot and killed in gun brawl, Chicago, Ill.

1903—Joe Goddard (heavyweight) fatally shot during election riot at Camden, N. J.

1910—Stanley Ketchel (world middleweight champion) fatally shot, Conway, Mo.

1913—Jim Barry (heavyweight) fatally shot **in brawl, Panama.**

1917—Al Palzer (heavyweight) shot to death **by father in family squabble, Minnesota.**

1917—Les Darcy (middleweight) died of fever and mental breakdown, Memphis, Tenn.

1921—Eddie Campi, shotgun accidently discharged while on hunting trip near Hollister, California.

1921—Austin Rice was run over by his own truck at New London, Conn.

1924—Bill Brennan (heavyweight) fatally shot **by thug, New York City, N. Y.**

1925—Battling Siki (former world light-heavyweight champion) shot to death, New York City, N. Y .

1925—Pancho Villa (world flyweight champion) died from blood poisoning caused by an infected tooth following fight with Jimmy McLarnon, San Francisco, Calif.

1926—Harry Greb (former world middleweight champion) died following eye operation, Atlantic City, N. J.

1927—Bartley Madden (heavyweight) died of fractured skull after fall, Washington, D. C.

1927—Tiger Flowers (former world middleweight champion) died from effects of eye operation, New York City, N. Y.

1927—Amos Kid Carlin (bantamweight) drowned, New Orleans, La.

1932—Johnny Grosso (heavyweight) shot by thug, Mount Vernon, N. Y.

1933—William Lawrence (Young) Stribling (heavyweight) fatally injured in motorcycle accident, Atlanta, Ga.

1934—Nate Siegel (welterweight) fatally shot by gunman, Revere, Mass.

1935—Alex Hart (lightweight) committed suicide, New York City, N. Y.

1936—Billy Papke (former world middleweight champion) committed suicide, Newport, Calif.

1936—Napoleon Jack Dorval (heavyweight) killed in airplane crash, Pennsylvania

1940—Kid McCoy (former world welterweight and middleweight champion) committed suicide, Detroit, Mich.

1942—Young Perez (former world flyweight champion) murdered by Nazis in Germany.

1942—Chuck Wiggins (heavyweight) died of fractured skull resulting from fall, Indianapolis, Ind.

1942—Ben Foord (heavyweight) killed himself after suffering wounds in World War II, Capetown, South Africa.

1943—Tommy Tucker (light heavyweight) died in airplane crash, Florida.

1943—Bobby Garcia (featherweight) killed by railroad train, Baltimore, Md.

1943—Kid Francis (bantamweight) murdered **by Nazis in Germany.**

1945—Al Davis (middleweight) shot and killed by holdup men, Brooklyn, N. Y.

1946—Jack Johnson (former world heavyweight champion) killed in automobile **accident, Raleigh, N. C.**

1949—Vince Foster (welterweight) killed in automobile accident, Pipestone, Minn.

1949—Marcel Cerdan (former world middleweight champion) died in airplane crash, Azores.

1951—Stanley (Rocky) McKay (Panamanian featherweight champion) was killed in an automobile accident, Colon, Panama.

1951—Ernie Vigh (middleweight) was killed in an automobile accident, New York, N. Y.

1952—Dave Sands (British Empire middleweight champion and Australian middleweight, light heavyweight and heavyweight titleholder) was killed when a truck he was driving overturned, Dundog, Newcastle, New South Wales.

1953—Don Lee (middleweight), a victim of a mistake, died of a bullet wound, Los Angeles, Cal.

1954—Harry Gordon (bantamweight), committed suicide, Los Angeles, Cal.

1954—Roger Bernard (lightweight), died in a fall from a third floor hotel room, Flint, Mich.

1954—Johnny Greco (former Canadian welterweight champion) died in an automobile accident near Montreal, Canada.

RINGS DEATHS IN 1955

The downward trend in ring deaths continued during 1955, although ten fighters succumbed during the year. Nine were professionals and one was an amateur. Three occurred in the United States, all pros, while others happened in Japan, Germany, Argentina, France, Africa and Austria, the last being where the only amateur died.

March 22—Yoshiharu Yukoi, Japan's sixth ranking featherweight, died four days after his collapse with a brain injury following a losing decision to second ranking Akiyoshi Akanuma at Nagoya, Japan.

April 1—Casino Sawyer, 24 years old welterweight, died a day after being knocked out in thirteenth round of a title bout with Armstrong Janny, at Accra, Gold Coast, Africa.

April 3—Werner Bopp, 17-year-old junior heavyweight, collapsed and died in the ring during a fight. The ring physician said the boy was not hit immediately before he went down and that his death apparently resulted from a heart attack, at Obernburg, Germany.

April 6—Julio Lucero, 21-year-old Argentinian welterweight, died in his dressing room a half-an-hour after being knocked out in the second round of a six-round prelim. Lucero stepped back without being hit by Americo Villaruel and fell, hitting his head on the canvas. The bout took place in Buenos Aires, Argentina.

April 7—Marc Billaut, 24-year-old French welterweight, died of meningitis following a head injury received in a bout two days previous in Paris, France.

April 17—Bryan Thompson, Philadelphia middleweight, died following injuries suffered in his first pro bout on March 29. He was floored in the second round by Jerry Leudee and was taken to hospital, where two operations were performed in an effort to save him. Death was attributed to an intercranial hemorrhage and pneumonia. The bout took place in Trenton, N. J.

April 18—Josef Janoch, 24 years old, former Austrian amateur welter champion, who retired in 1953, died from a brain hemorrhage suffered in an exhibition bout at a sports carnival in a factory in which he was working. After fighting bantamweight Wenglemann, Janoch collapsed. The bout took place in Vienna, Austria.

May 9—Jose Contreras, 28-year-old Taunton, Mass., middleweight, died of a head injury suffered in a bout a week before. He collapsed in his dressing room after his scheduled ten rounder with Bob Bolton was stopped in the eighth round, suffering a subdural hemorrhage of the right side of the head. The bout took place in Providence, R. I.

Dec. 1—Ferman King, 25-year-old Tampa, Fla., welterweight, died of a brain hemorrhage following his bout with Aman Peck on Nov. 29, in which he was stopped in the ninth round, collapsing in the ring, at Tampa, Fla.

Dec. 18—Jean Boleda, 27-year-old French middleweight, died of a cerebral hemorrhage after being knocked out in the eighth round by Hami Mekholbia at Mayenne, France, the night before.

RING DEATHS

(Amateur and Professional)

1945 6	1947 10	1949 19	1951 12	1953 21
1946 14	1948 10	1950 11	1952 17	1954 6
				1955 10

MOST CONSECUTIVE FIGHTS WITHOUT A LOSS (LIFETIME)

Name:	Total Bouts	Draws	Years
Bagwell, Hal	180	5	1938-1948
Robinson, Ray	91	3	1943-1951
Pep, Willie	73	1	1943-1948
Barry, Jimmy	**68	9	1891-1899
Martin, Cannonball	*68	3	1922-1925
Docusen, Maxie	65	3	1943-1949
Chocolate, Kid	*66	1	1928-1930
Pep, Willie	*62	0	1940-1943
Graham, Billy	*58	6	1941-1945
Costantino, Lulu	*56	4	1939-1942
McAuliffe, Jack	**52	9	1884-1896
Stribling, Young	52	1	1927-1929
Mitri, Tiberio	*52	3	1946-1950
Ray, Elmer	53	0	1943-1948
Flanagan, Del	*51	0	1947-1951
Russo, Freddie	*51	2	1942-1945
Matthews, Harry	51	2	1946-1951
Sala, Lee	*48	0	1946-1948
Marciano, Rocky	*47	0	1948-1954
Armstrong, Henry	46	0	1937-1939
Fusari, Charlie	*46	0	1944-1948
Servo, Marty	45	2	1938-1941
DeLaney, Ronnie	45	2	1948-1955
Beauhuld, Billy	*44	4	1935-1937
Fox, Billy	*43	0	1943-1946
Galvani, Luis	*42	4	1943-1950
Root, Jack	*42	3	1897-1902
Kane, Peter	*41	0	1934-1937
Cerdan, Marcel	*41	0	1934-1938
Robinson, Ray	*40	0	1940-1942
Scalzo, Petey	40	2	1936-1938
Stribling, Young	39	5	1922-1923
Davis, Al	39	2	1937-1939
Slattery, Jimmy	*38	0	1921-1923
Saddler, Sandy	38	1	1944-1946
Yarosz, Tommy	38	0	1942-1947
Davey, Chuck	*38	2	1949-1952
Sodano, Frankie	38	1	1948-1952
Docusen, Bernard	37	4	1944-1947
LaStarza, Roland	*37	0	1947-1949
Shapiro, Maxie	*37	1	1938-1939
Schott, Freddie	*37	1	1943-1945

Name:	Total Bouts	Draws	Years
Luciano, Sonny	*37	0	1949-1950
McFarland, Packy	36	0	1905-1907
Delaney, Ronnie	36	1	1948-1953
Ketchel, Stanley	36	3	1904-1908
Marteliano, Tony	36	7	1936-1939
Ross, Barney	35	1	1931-1934
James, Ronnie	35	4	1933-1936
Johnson, Jack	34	5	1901-1904
Villemain, Robert	*34	0	1944-1948
Saxton, Johnny	*34	0	1949-1952
Ross, George	34	1	1946-1949
Louis, Joe	33	0	1936-1948
Ross, George	*33	1	1946-1949
Williams, Ike	33	1	1941-1943
Boon, Eric	32	4	1935-1937
Tunney, Gene	32	1	1922-1928
Lewis, John Henry	32	2	1936-1937
Vejar, Chico	*32	0	1950-1951
Keenan, Peter	*32	1	1948-1951
Cardell, Vic	*32	4	1947-1948
Hoxsey, Dixon	32	2	1952-1955
Arnold, Billy	*31	1	1943-1944
Walker, Buddy	*31	3	1939-1940
Canzoneri, Tony	*31	1	1925-1926
Drachmas, Andy	*31	1	1947-1949
Humez, Charley	31	0	1950-1952
Tunney, Gene	*30	0	1919-1922
Charron, Robert	*30	1	1942-1945
Greco, Johnny	30	2	1942-1944
Melito, Leo	30	1	1945-1947
Basora, Jose	29	1	1939-1941
Burns, Tommy	29	1	1941-1945
Takeshita, Robert	*29	1	1946-1948
McCoy, Young Kid	29	1	1938-1940
Parham, Charley	29	0	1940-1941
Chavez, Eddie	*28	2	1948-1950
Jenkins, Jesse	*28	2	1947-1948
Ortiz, Manuel	28	0	1941-1944
Bell, Tommy	28	1	1943-1944
Louis, Joe	*27	0	1934-1936
Turner, Gil	*27	0	1950-1951
Belloise, Steve	27	0	1938-1940
Cesario, Johnny	27	0	1943-1946

**—Entire career.
*—At start of career.

UNTARNISHED RECORDS

From out of the hundreds of thousands of men who have fought in the professional prize ring only three outstanding fighters in the modern history of boxing went through their careers without an official defeat.

	TB	KO	W	D	ND	L	KO by	W. Pct.
McAuliffe, Jack, 1884-1896	52	9	32	9	2	0	0	1.000
Barry, Jimmy, 1891-1899	68	38	20	9	1	0	0	1.000
Carruthers, Jimmy, 1950-1954	19	11	8	0	0	0	0	1.000

FIGHTING NAMES

RING NAMES	REAL NAMES	REAL NAMES	RING NAMES
	A		B
Alabama Kid	Clarence Reeves	Kid Azteca	Luis Villanueva
Terry Allen	Edward Govier	Sammy Baker	Penriel Baker
Lou Ambers	Louis D'Ambrosio	Nick Barone	Carmine Barrone
Eddie Anderson	Edward Fitzpatrick	Battling Battalino	Christopher Battalino
Anton the Greek	Theodore Antonopoulis	Tommy Bazzano	Jimmy Pario
Henry Armstrong	Henry Jackson	Archie Bell	Archie Sapon

RING NAMES	REAL NAMES
B	
Jack (Kid) Berg	Judah Bergman
Jack Bernstein	John Dodick
Jack Blackburn	Charles H. Blackburn
Lou Bogash	Luigi Bogassi
Joe Bowker	Tommy Mahon
Bill Brennan	William Brenner
Frankie Britt	Frank Pacheo
Jimmy Britt	James Edward Britt
Jack Britton	William Breslin
Kid Broad	William M. Thomas
Phil Brock	Phil Solomonowitz
Lou Brouillard	Lucien Brouillard
Knockout Brown	Valentine Braun
Newsboy Brown	Dave Montrose
Panama Al Brown	Alphonse Theo Brown
Johnny Buff	John Lesky
Tommy Burns	Noah Brusso
C	
Mushy Callahan	Vincent Sheer
Eddie Campi	Eddie de Campus
Kid Carter	Edward Blaswick
Andy Chaney	Andrew Kwasnick
George Chip	George Chipulonis
Joe Chip	Joseph Chipulonis
Kid Chocolate	Eligio Sardinias
Chocolate Kid	Bert Lytell
Cocoa Kid	Louis Hardwick
Bert Colima	Ephram Romero
Frankie Conley	Francesco Conte
El Conscripto	Tommy Lopez
Young Corbett	William Rothwell
Young Corbett 3rd	Ralph Giordano
Eddie Coulon	Edgar Francois
Leach Cross	Louis C. Wallach
D	
Little Dado	Eleveterio Zapanta
Les Darcy	James Leslie Darcy
Johnny Datto	Juan Pastrano
Al Davis	Abraham Davidoff
Ted (Red Top) Davis	Murray Cain
Jack Delaney	Ovila Chapdelaine
Tony DeMarco	Leonardo Liotti
Jack Dempsey	William Harrison Dempsey
Jack (Nonpareil) Dempsey	John Kelly
Jack Dillon	Ernest Cutler Price
Dixie Kid	Aaron L. Brown
Jimmy Doyle	James Delaney
Paul Doyle	Paolo San Fillippo
Carl Duane	Carlo Yacconetti
Joe Dundee	Samuel Lazzaro
Johnny Dundee	Joseph Carrora
Vince Dundee	Vincent Lazzaro
F	
'Wildcat' Ferns	Clarence McCubbins
Rube Ferns	James Ferns
Jackie Fields	Jacob Finkelstein
"Fireman" Jim Flynn	Andrew Haymes
Johnny Flynn	John Kowalcyzak
Kid Francis	Francesco Buonaugrio
G	
Kid Gavilan	Gerardo Gonzalez
Billy Glover	William Cavanaugh
Mike Glover	Michael Cavanaugh
George Godfrey	Feab S. Williams
Jimmy Goodrich	James E. Moran
Bud Gorman	Earl Lovejay
Bushey Graham	Angelo Geraci
Rocky Graziano	Rocco Barbella
Joe Grim	Saverio Giannone
H	
Pete Hartley	Peter Eisenhardt
Pete Herman	Peter Gulotta
Ben Hogan	Benediel Hagen
J	
Beau Jack	Sidney Walker
Willie Jackson	Oscar Tobler
Ben Jeby	Morris Jebaltowski
Harry Jeffra	Ignacius Pasquali Guiffi
Lew Jenkins	Verlin Jenks
Frankie Jerome	Frank Doherty
K	
Rocky Kansas	Rocco Tozzo
Stanley Ketchel	Stanislaus Kiecal
Jake Kilrain	John J. Killion
George LaBlanche	
Tippy Larkin	
Benny Leonard	
Battling Levinsky	
Harry Lewis	
Ted Kid Lewis	
Joe Louis	
Mc	
Al McCoy	
Kid McCoy	
Young Kid McCoy	
Eddie McGoorty	
M	
Sammy Mandell	Samuel R. Mandella
Frank Mantell	Frank Otto Mintell
Rocky Marciano	Rocco Marchegiano
Cannonball Eddie Martin	Vittorio Martino
Terry Martin	Frank Martino
Frankie Mason	Frankie McCan
Earl Mastro	Vearle Maestro
Joey Maxim	Guiseppe Antonio Berardinelli
Willie Meehan	Eugene Walcott
Pinkey Mitchell	Myron Mitchell
Rinty Monaghan	John Jos. Monaghan
Small Montana	Benjamin Gan
Young Montreal	Maurice Billingkoff
Memphis Pal Moore	Thom. Wilson Moore
Terry Moore	Norman Theodore Barnes
Tod Morgan	Bert Pilkington
"Torpedo" Billy Murphy	Thomas W. Murphy
"Irish" Bob Murphy	Edward Lee Conarty
N	
Battling Nelson	Oscar Battling Matthew Nelson
O	
Philadelphia Jack O'Brien	Joseph Hagen
Lee Oma	Frank Czjewski
Young Otto	Arthur Susskind
P	
Arthur Pelkey	Andrew Arthur Peletier
Tony Pellone	Jimmy Pell
Willie Pep	William Papaleo
Black Pico	Ramon Gonzalez Rojas
Q	
Dolph Quijano	Al Velez
R	
Luther Rawlings	Lucius Minor, Jr.
Babe Risko	Henry Pylkowski
Kid Riviera	Jimmy Williams
Joe Rivers	Jose Ybarra
Willie Ritchie	Geary Steffin
Ray Robinson	Walker Smith
Barney Ross	Barnet David Rasofsky
Tommy Ryan	Joseph Youngs
S	
Dave Sands	David Ritchie
Baltazar Sangchilli	Baltasar Belenguer Hevoas
Jack Sharkey	Joseph Paul Zukauskas
Tony Shucco	Antonio Sciucco
Battling Siki	Louis Phal
Jeff Smith	Jerome Jefferds
Gunboat Smith	Edward Smyth
Kid Sullivan	Stephen Tricamo
Yankee Sullivan	Jimmy Ambrose
T	
Joe Thomas	Joseph Daly
Art Towne	Henry Johnson
Jake Tuli	Jacob N'Tuli
Gene Tunney	James Joseph Tunney
King Tut	Henry Tuttle
V	
Pancho Villa	Francisco Guilledo

RING NAMES	REAL NAMES
W	
Jersey Joe Walcott	Arnold Raymond Cream
Freddie Welsh	Fred Hall Thomas
Charlie White	Charles Anchovitz
Kid Williams	John Gutenko
Johnny Wilson	John Panica
Midget Wolgast	Joseph Loscatzo
Z	
Tony Zale	Anthony Florian Zaleski
Charley Zivic	Charley Affif
Zulu Kid	Joseph Dimelfi

NICKNAMES

Ambers, Lou ----------Herkimer Hurricane
Aragon, Art ----------Golden Boy
Armstrong, Henry
Perpetual Motion; Homicide Hank
Baer, Max
Livermore Larruper; Madcap Maxie
Balsamo, Harry ----------Belting Brakeman
Berg, Jackie Kid------Whitechapel Windmill
Berlenbach, Paul
Astoria Assassin; Belting Beauty
Braddock, Jim ----------Cinderella Man
Burke, James ----------Deaf Un
Cannon, Tom ----------Great Gun of Windsor
Carnera, Primo ----------Ambling Alp
Carpentier, Georges ----------Orchid Man
Clarke, Jeff ----------Joplin Ghost
Conn, Billy ----------Pittsburgh Kid
Corbett, Jim ----------Gentleman Jim
Craig, Frank ----------Harlem Coffee Cooler
Dempsey, Jack
Manassa Mauler; Idol of Fistiana
Dempsey, Jack ----------Nonpareil
Dillon, Jack ----------Giant Killer
Dorval, Jack ----------Napoleon
Dundee, Johnny ----------Scotch Wop
Dunkhorst, Ed ----------Human Freight Car
Ebbets, Harry ----------Blond Thunderbolt
Ertle, Johnny ----------Kewpie
Ferns, Jim ----------Kansas Rube
Firpo, Luis ----------Wild Bull of the Pampas
Flowers, Tiger ----------Georgia Deacon
Galento, Tony ----------Two-Ton
Gans, Joe ----------Old Master
Gavilan, Kid ----------The Hawk
Gibbons, Mike ----------St. Paul Phanton
Godfrey, George ----------Old Chocolate
Goldstein, Ruby ----------Jewel of the Ghetto
Greb, Harry
Human Windmill; Flying Dutchman
Green, Red ----------Signal Kid
Grim, Joe ----------Human Punching Bag
Hamas, Steve ----------Hurricane
Harris, Harry ----------Human Scissors
Heenan, John C.----------Benecia Boy
Heeney, Tom--Hard Rock from Down Under
Hudkins, Ace ----------Nebraska Wildcat
Impellitierre, Ray ----------Big Imp
Jackson, Tommy ----------Hurricane
Jeffries, Jim
Boilermaker; California Grizzly Bear
Johnson, Henry ----------Human Skyscraper
Johnson, Jack ----------Little Artha
Ketchel, Stanley ----------Michigan Assassin
LaBlanche, George ----------The Marine
LaMotta, Jake ----------Bronx Bull
Langford, Sam ----------Boston Tar Baby
Lavigne, George ----------Saginaw Kid
Louis, Joe ----------Brown Bomber
McGovern, Terry ----------Terrible Terry
Marciano, Rocky ------Brockton Blockbuster
Martin, Eddie ----------Cannonball
Musto, Tony ----------Blue Island Tank
Myer, Billy ----------Streator Cyclone
Nelson, Battling ----------Durable Dane
Pearce, Henry ----------Game Chicken
Pep, Willie ----------Will of the Wisp
Perry, William ----------Tipton Slasher
Petrolle, Billy ----------Fargo Express
Pryel, Ray ----------Homestead Harp
Rice, Austin ----------Iron Man
Richmond, Bill ----------Black Terror
Risko, Johnny ----------Cleveland Rubber Man
Robinson, Ray ----------Sugar Ray
Rosenbloom, Maxie ----------Slapsie Maxie
Sayers, Tom ----Napoleon of the Prize Ring
Schmeling, Max ----------Black Uhlan
Scott, Phil ----------Phaintin' Phil
Sheppard, Curtis ----------Hatchet Man
Siki, Battling ----------Singular Senegalese
Slavin, Frank ----------Sydney Cornstalk
Smith, Ed ----------Gunboat
Smith, Jeff ----------Globetrotter
Stevens, Bill ----------The Nailer
Sullivan, John L.----------Boston Strong Boy
Thompson, William ----------Bendigo
Travers, Bob ----------Black Wonder
Tunney, Gene ----------Fighting Marine
Uzcudun, Paulino ------Basque Woodchopper
Walcott, Joe ----------Barbados Demon
Walker, Mickey ----------Toy Bulldog
Weinert, Charley ----------Newark Adonis
Weir, Ike ----------Belfast Spider
Wilde, Jimmy ----------Mighty Atom
Willard, Jess ----------Pottawatomie Giant
Wills, Harry ----------Black Panther
Wolgast, Ad ----------Michigan Wildcat
Zale, Tony ----------Man of Steel

MOST CHAMPIONSHIP BOUTS ENGAGED IN

DIXON, GEORGE—34

Won bantamweight title, challenged twice and defended title twice.

Won featherweight title 3 times, challenged once and defended title 25 times.

LOUIS, JOE—27

Won heavyweight title and 25 defenses and challenged once.

ARMSTRONG, HENRY—26

Won featherweight title; then vacated same; won lightweight title and defended once; won welterweight title and fought as challenger once; defended title 20 times; challenged for middleweight title once.

ORTIZ, MANUEL—23

Won bantamweight title twice and defended title 20 times.

CANZONERI, TONY—20

Challenged twice for bantamweight title; won featherweight title and defended once; won junior welterweight title twice, challenged once and defended title twice; won lightweight title twice, fought as challenger 3 times and defended title 6 times.

FATHER AND SONS IN BOXING

Barnes (Frankie Burns, George)
Berlenbach (Paul, Paul, Jr.)
Britton (Jack, Bobby)
Donovan (Mike, Arthur)
Fitzsimmons (Bob, Young Bob)
Gardner (Pat, George—Jimmy—Billy)
Gibbons (Mike, Jack)
Hyer (Jacob, Tom)
Johnson (Phil, Harold)
Jones (Wishy, Danny)
Kelly (Spider, Billy)
London (Jack, Jack, Jr.—Brian)
Miske (Billy, Young Billy)
Panter (Ken, Garth—Dale)
Papke (Billy, Billy, Jr.)
Ridgeway (Allie, Petey)
Robleto (Canto, Bobby)
Ruffin (Teddy Hubbs, Bobby)
Sands (George, Ritchie, Ritchie—George—Clem—Dave—Alfie—Russell)
Sharkey (Jack, Jackie)
Sullivan (Battling, Johnny—Sammy)
Toweel (Mike, Jimmy—Vic—Willie)
Van (Frankie, Frankie, Jr.)
Wright (Eddie Bearcat, Eddie, Jr.)

BROTHERS IN BOXING

Abney (Dean, Dick)
Adragna (Sammy, Mimmie)
Allen (Tom, Harry)
Almond (Frank, Stan)
Anderson (Bud, Fred)
Andrews (Roy, Dave, Eddie)
Arnold (Billy, Jetson)
Attell (Abe, Monte, Caesar)
Baer (Max, Buddy)
Barnes (Ray, Johnny)
Barnham (Tommy, Johnny)
Beecher (Willie, Charlie)
Bell (Tommy, Shelton, Shed)
Belloise (Steve, Mike, Sal)
Beltrante (Henry, Tony)
Bercot (Dode, Bud)
Bezenah (Andy, Lou, Gus, Gene, Al)
Bezenah (Elmer, Marvin)
Bonaugururio (Guy Bonaugure, Kid Francis)
Braddock (Jimmy, Joe, Al)
Brady (Ralph, Jack)
Brady (Dennis Pat, Pat)
Brock (Phil, Matt)
Brown (Mel, Buzz)
Bruneau (Roger, Guy)
Burgoyne (Sam, Wally)
Buxton (Alex, Laurie, Allan, Joe)
Callahan (Corky, Bert)
Camarata (Nick, Augie, Jimmy, Dom)
Campo (Tanny, Vic)
Campolo (Vittorio, Valentin)
Compos (Frankie, Juan Luis)
Carlini (Jimmy, Tony)
Carlton (Harry, Frankie)
Carrara (Louis, Pierre)
Carvajal (Beto, Nando, Mario)
Cavalier (Paul, Joe)
Cerdan (Marcel, Vincent, Armand)
Chavez (Alfredo, Carlos)
Chavez (Eddie, Tony, Chencho)
Chip (George, Joe)
Collins (Tommy, Frankie)
Compo (Eddie, Johnny)
Conn (Billy, Jackie)
Constantino (Lulu, Bozo)
Cook (Joe, John, Adam, Mike)
Craig (Frankie, Leonard)
Cross (Leach, Marty, Phil, Dave)
Curvis (Cliff, Ken)
Danahar (Arthur, Alf)
Day (Davey, Marvin)
DeCerio (Jimmy, Richie)
*De Hoyos (Rudy, Jesse)
DeJohn (Joey, Ralph, Carmen, Mike)
Delannoit (Cyrille, Etienne, Edgart)
Delmont (Sammy, Phil)
Dempsey (Jack, Bernard)
Denny (Young, Jack)
Dillon (Jack, Tony)
Docusen (Bernard, Max, Regino)
Downey (Bryan, Anthony)
DuFour (Bobby, Rocky)
Dundee (Vince, Joe)
Dupas (Ralph, Tony)
Ertle (Johnny, Mike)
Escobar (Andy, Alfredo)
Famechon (Andre, Ray, Emile, Arsenne, Alfred)
Fenoy (Matias, Carmelo)
Fernandez (Pedro, Benny)
Finazzo (Eddie, Johnny, Sam, Joe, Victor, Jack, Tom)
Flanagan (Del, Glen)
Flores (Francisco, Elino, Macario, Ireno)
Fontana (Larry, Joey, Tommy)
Foord (Ben, Joe)
Foran (Ginger, Gus)
Forte (Tommy, Johnny)
Forbes (Harry, Clarence)
Foster (Vince, Chuck)
Fuentes (Ramon, Jesse, Richard)
Fusari (Charlie, Tommy)
Gardner (George, Jimmy, Billy)
Gardner (Oscar, Eddie)
Gavilan (Kid, Kid II)
Gibbons (Tommy, Mike)
Gil (Danny, Ronnie)
Glover (Mike, Billy)
Goddard (Joe, Harry)
Graham (Bushy, Frankie)
*Harris (Harry, Sammy)
Harrison (Tommy, George)
Herman (Babe, Joe)
Herman (Freddie, Lou)
Heuser (Hans, Adolf)
*Hogue (Shorty, Big Boy)
*Holt (Henry, Bobby)
Iacobucci (Pat, Carmen)
Jeffries (Jim, Jack)
Johnson (Mias, Owen)
Josephs (Jim, Joe)
Joyce (Willie, Jimmy)
Kabakoff (Abe, Harry)
Kahut (Joe, Tony, Eddie)
Kaufman (Benny, Flinky)
*King (Alex, Eric)
*Kray (Reggie, Ronnie)
*LaBroi (Gerald, John)
LaMotta (Jake, Joey)
La Starza (Roland, Jerry)
Landers (Dave, Alan)
Latka (George, Billy)
Latzo (Pete, Steve)
Leanos (Juan, Raoul)
Lee (Glen, Don)
Lenny (Harry, Eddie)
Leon (Caspar, Young)
Leonard (Benny, Charley, Joey)
Leto (Tony, Jimmy)
Lightburn (Ludwig, Percy)
Littleton (Happy, Tom)
Longo (Joey, Johnny, Tony)
Lunny (Ray, Jack)
Lynn (Arnold, Alfie, Bernie)
McGovern (Terry, Hughie, Phil)
McKay (Pat, Danny)
McLaglen (Vic, Fred McKay)
McLane (Richie, Bob)
McLarnin (Jimmy, Sammy)
McMurdie (Harry, Reg, Johnny)
Macias (Raul, George, Gabby)
Mack (Petey, Georgie)
Mansfield (Harry, Alf)
Marchant (Jack, Billy, Teddy, Albert, Mark, Matty)
Margolies (K. O. Mars, Irving)
Marshall (Vince, Bernard)
Martinez (Isidro, Claudio)
Miller (Benny, Hymie, Abe)
Minelli (Aldo, Livio)
Mitchell (Ritchie, Pinky)
Moha (Bob, Eddie)
Moody (Frank, Glen, Jack)
Moore (Pal, Frank, Reddy, Willie)
Moran (Pal, Vic)
Murphy (Tommy Burns, Rex, Ken)
Murray (Joe, Vince)
Muscato (Phil, Joe, Sammy)
O'Brien (Jack, Young Jack)
O'Dowd (Phil, Eddie)
O'Gatty (Packy, Jimmy)
O'Sullivan (Danny, Dickie, Mickey)
Ortiz (Manuel, Trini)
*Outhouse (Gale, Gayus)
Paluso (Emil, Lou)
Panter (Dale, Garth)
*Perlick (Herman, Henry)
Pescatore (Alberto, Alfredo)
Petrolle (Billy, Pete, Frank)
Picato (Babe, Charlie, Frank)
Pirrone (Paul, Joey)
Polowitzer (Bobby, Freddie, Henry, Joe)
Poreda (Stanley, Frank)
Potts (Jimmy, Ernie)
Pratesi (Honore, Hilaire)
Priest (Al 'Red,' Johnny)
Prigent (Jacques, Guy)
Quijano (Victor, Jose)
Regan (Timothy, Paddy, Sean)
Roper (Bob, Tom, Jack)
Sands (Dave, Clem, Ritchie, George, Alfie, Russell)
Sapion (Norbert, Robert)
Savage (Jim, Danny)
Sayne (Roy, Andy)
Schackels (Arturo, Armando)
Schoenrath (Jacob, Hans)
Scillie (Henri, Gustave Roth)
Selby (Kid McCov, Homer)
Shade (Dave, Billy, George)
Shimar (Dory, Honeyboy)
Short (Billy, Ronnie)
Shugrue (Joe, Johnny, Willie)
Silvers (Joey, Pal, Marty)
Sinn (Freddy, Bobby)
*Smith (Albert, Jack)
Smith (Gene, Harold)
Spalla (Erminio, Guiseppe)

Stewart (Ginger, George)
Stock (Jean, Gilbert)
Stone (Harry, Jack)
Stribling (Young, Baby)
Sullivan (Dave, Spike)
*Sullivan (Mike, Jack)
Sullivan (Montana Jack, Dan)
Sullivan (Sammy, Johnny)
Supple (Hap, Don)
Sutton (George, Jackie)
Tanner (Kid, Allan)
Terranova (Phil, Nat, Frankie)
Terris (Sid, Danny)
Thomas (Eddie, Hughie)
Thompson (Bill, Frank)
Tibbs (Tommy Jimmy)
Toweel (Jimmy, Vic, Alan)
Townsend (Billy, Jack)
Trainor (Owen, Steve)
*Tucker (Sanford, Stanley)
Turner (Rufe, Charley)
Turpin (Randolph, Dick, Jackie)
Ussin (Gilbert, Augustin)
Varona (Hector, Chico)
Venturi (Enrico, Vittorio)
Villa (Manuel I, Manuel II, Paco, Rudolfo)
Villa (Pancho, Little Pancho)
Virgets (Phil, Nick, Harry)
Walcott (Joe, Belfield)
*Weiss (Harvey, Moe)
White (Charley, Jack)
Williams (Tommy, Big Dynamite; Elijah, Little Dynamite)
Williamson (Jack Braddock, Frank Johnson)
Woodcock (Bruce, Billy Carroll)
Woolwine (Curtis, Don)
Yarosz (Teddy, Tommy)
Zaduk (Pete, Billy)
Zivic (Jack, Pete, Joe, Eddie, Fritzie)

*Twins.

DRAWS IN CHAMPIONSHIP FIGHTS

1860 Heenan-Sayers (Heavyweight) 42 rds.
1888 Sullivan-Mitchell (Heavyweight) 39 rds.
1901 Attell-Dixon (Featherweight) 20 rds.
1904 Gans-Walcott (Welterweight) 20 rds.
1905 Attell-Goodman (Featherweight) 15 rds.
1906 Attell-Herman (Featherweight) 20 rds.
1908 Attell-Moran (Featherweight) 20 rds.
1908 Attell-Moran (Featherweight) 23 rds.
1912 Kilbane-Walsh (Featherweight) 12 rds.
1913 Kilbane-Dundee (Featherweight) 20 rds.
1913 Johnson-Johnson (Heavyweight) 8 rds.
1915 Williams-Burns (Bantamweight) 20 rds.
1916 Williams-Herman (Bantamweight) 20 rds.
1925 Kaplan-Herman (Featherweight) 15 rds.
1927 Taylor-Canzoneri (Bantamweight) 10 rds.
1934 Rosenbloom-Knight (Light heavyweight) 15 rds.
1940 Garcia-Armstrong (Middleweight) 10 rds.
1940 Salica-Pace (Bantamweight) 15 rds.
1955 Cohen-Toweel (Bantamweight) 15 rds.

SOUTHPAW CHAMPIONS

Bettina, Melio—*Light Heavyweight
Brouillard, Lou—‡Middleweight and Welterweight
Carruthers, Jimmy—Bantamweight
Corbett III, Young—Welterweight
Flowers, Tiger—Middleweight
McCoy, Al—Middleweight
Miller, Freddie—Featherweight
Paterson, Jackie—Flyweight
Wilson, Johnny—Middleweight

*Recognized as title holder in New York.
‡Recognized as middleweight title holder only in New York.

FOUR FOREIGN HEAVYWEIGHT KINGS

There have been four foreigners who held the heavyweight crown: Fitzsimmons (England), Burns (Canada), Schmeling (Germany) and Carnera (Italy).

Fitzsimmons had taken out his U. S. naturalization papers prior to his victory over James J. Corbett.

RECORD EXHIBITION GATE

The Jack Dempsey-King Levinsky four-round exhibition at the Chicago Coliseum, on February 18, 1932, drew a crowd of 23,322 paid admissions for a gross of $74,199.94. This represents the largest amount ever grossed from solely an exhibition. Dempsey received $33,000 and Levinsky $11,000.

On November 12, 1946, a crowd of 10,075 contributed $53,018 to see Joe Louis, heavyweight champion, in an exhibition spar six rounds at Honolulu, Hawaii. Louis received $25,000 for his four rounds with Cleo Everett and two with Wayne Powell. The total receipts was a record amount drawn for Honolulu.

FAMOUS HOLIDAY FIGHTS

New Years Day—January 1

1897—Jimmy Dime knocked out Mike Clifford, 5 rounds, Chatham, N. Y.
1898—Kid Broad outpointed Peter Lacey, 10 rounds, New York City.
1900—Kid Carter knocked out Bob Dillon, 5 rounds, Brooklyn, N. Y.
1900—Kid McCoy knocked out Peter Maher, five rounds, Coney Island.
1901—Tom Couhig outpointed Kid McPartland, 20 rounds, Erie, Pa.
1903—Philadelphia Jack O'Brien knocked out Al Weinig, Fort Erie, 12 rounds.
1907—Willie Lewis knocked out Fred Cotton, 1 round, New York City.
1907—Joe Gans knocked out Kid Herman, 8 rounds, Tonapah, Nev.
1908—Abe Attell drew in 25 rounds with Owen Moran at San Francisco.
1908—Ad Wolgast knocked out Buck Plotell, 5 rounds, St. Joseph, Mo.
1909—Mickey Gannon knocked out Dick Nelson, 1 round, Philadelphia.
1909—Johnny Coulon outpointed Mike Orrison, 6 rounds, Kansas City.
1910—Abe Attell defeated Eddie Kelly, 5 rounds, Savannah, Ga.
1910—Johnny Kilbane won in 15 rounds from Tommy Kilbane, Canton, O.
1912—Jack Dillon outpointed Leo Houck, 6 rounds, Indianapolis.
1912—George Chip and Buck Crouse, no decision, 6 rounds, Pittsburgh.
1912—Willie Ritchie outpointed Paul Koheler, 12 rounds, Cleveland.
1913—Luther McCarthy knocked out Al Palzer in 18 rounds, Vernon, Cal.
1913—Tommy Murphy knocked out California Frankie Burns, 10 rounds, San Francisco.
1913—Johnny Kilbane knocked out Oliver Kirk, 2 rounds, St. Louis.
1914—Johnny Dundee and Freddy Welsh, no decision, 10 rounds, New Orleans.
1914—Gunboat Smith knocked out Arthur Pelkey, 15 rounds, San Francisco, winning the White Heavyweight Championship.
1914—Eddie McGoorty knocked out Dave Smith, one round, Sydney.
1914—Harry Wills knocked out Roughhouse Ware, 10 rounds, New Orleans.
1915—Jack Dillon won in 15 rounds over Bob Moha, Dayton.
1915—Battling Levinsky and Gunboat Smith, draw, 12 rounds, Waterbury, Conn.
1916—Johnny Kilbane and Ritchie Mitchell, no decision, 10 rounds, Cincinnati.
1916—Jimmy Clabby won in 20 rounds over Mick King, Sydney.
1916—Young Ahearn and Al McCoy, no decision, Brooklyn.
1916—Freddie Welsh and Frankie Whitney no decision, 10 rounds, Atlanta, Ga
1916—Johnny Dundee and Joe Azevedo, no decision, 6 rounds, Philadelphia
1917—Jeff Smith outpointed Frank Mantell, 15 rounds, Baltimore, Md.

1917—Battling Levinsky and Gunboat Smith, no decision, 10 rounds, New York City.
1917—Sam Langford outpointed Battling Jim Johnson, 12 rounds, Kansas City.
1917—Mike O'Dowd and Johnny Kid Alberts, no decision, 10 rounds, Brooklyn, N. Y.
1917—Billy Miske and George K.O. Brown, no decision, 10 rounds, Brooklyn, N. Y.
1917—Charley White knocked out Harry Donahue, 6 rounds, Rochester, N. Y.
1917—Frankie Burns and Memphis Pal Moore, no decision, 10 rounds, Albany, N. Y.
1918—Joe Lynch, knocked out Andy Burns, 3 rounds, Philadelphia.
1918—Memphis Pal Moore outpointed Earl Puryear, 15 rounds, Tulsa, Okla.
1919—Lew Tendler and Rocky Kansas, no decision, 10 rounds, Buffalo.
1919—Benny Leonard and Paul Doyle, no decision, 6 rounds, Philadelphia.
1919—Jeff Smith knocked out Billy Kramer, 3 rounds, Philadelphia.
1919—Ted Kid Lewis and Bryan Downey, no decision, 12 rounds, Columbus, O.
1920—Johnny Kilbane and Al Shubert, no decision, 6 rounds, Philadelphia.
1921—Irisn Patsy Cline knocked out Johnny Gardner, 1 round, Philadelphia.
1921—Carl Tremaine outpointed Earl Puryear, 12 rounds, Cleveland.
1921—Lew Tendler knocked out Otto Wallace, 4 rounds, Philadelphia.
1921—Memphis Pal Moore outpointed Earl Puryear, 12 rounds, Cleveland.
1921—Packey O'Gatty outpointed Benny Coster, 15 rounds, New York.
1923—Bud Taylor knocked out Benny Vogel, 1 round, Indianapolis.
1923—Pancho Villa and Battling Murray, no decision, 8 rounds, Philadelphia.
1923—Harry Greb and Bob Roper, no decision, 10 rounds, Pittsburgh.
1924—Nate Goldman outpointed Lew Tendler, 10 rounds, Philadelphia.
1924—Kid Williams decisioned Midget Smith, 12 rounds, Brooklyn, N. Y.
1925—Tommy Loughran outpointed Frankie McGuire, 10 rounds, Williamsport, Pa.
1925—Harry Greb outpointed Augie Ratner, 10 rounds, Pittsburgh.
1925—Tiger Flowers knocked out Joe Lohman, 3 rounds, Brooklyn, N. Y.
1926—Jimmy Slattery won in 10 rounds over Maxie Rosenbloom, Buffalo.
1935—Babe Risko knocked out Teddy Yarosz, seven rounds, Scranton.
1936—Henry Armstrong knocked out Enrico Venturi, six rounds, New York City.

Lincoln's Birthday—February 12

1893—Bob Cunningham knocked out Tim O'Connell, 12 rounds, Algiers, La.
1897—Joe Bernstein decisioned Danny McMahon, 20 rounds, Scranton, Pa.
1900—George Gardner knocked out Jimmy Handler, 3 rounds, Brooklyn, N. Y.
1901—Joe Tipman knocked out Eddie Daily, four rounds, Baltimore, Md.
1901—Mysterious Billy Smith and Owen Ziegler drew, 10 rounds, Erie, Pa.
1903—Tommy Reilly decisioned Al Neill, 20 rounds, Portland, Ore.
1905—Stanley Ketchel and Jack (Twin) Sullivan drew, 20 rounds, Butte, Mont.
1906—Harry Lewis and Jimmy Gardner, no decision, 3 rounds, Philadelphia, Pa.
1907—Sailor Burke knocked out Andy Walsh, 3 rounds, Brooklyn, N. Y.
1908—Johnny Frayne knocked out Frankie Edwards, 5 rounds, Reading, Pa.
1909—Patsy Kline knocked out Young Britt, 3 rounds, Baltimore, Md.
1910—Leo Houck and Yi-Yi Erne, no decision, 6 rounds, Philadelphia, Pa.
1912—Eddie McGoorty and Battling Levinsky, no decision, 6 rounds, Pittsburgh, Pa.
1912—Carl Morris and Jim Stewart, no decision, 10 rounds, Brooklyn, N. Y.
1912—Kid Williams decisioned Eddie Campi, 20 rounds, Vernon, Calif.
1912—Joe Jeannette and Morris Harris, no decision, 3 rounds, Philadelphia, Pa.
1914—Frankie Burns and Joey Fox, no decision, 10 rounds, New York, N. Y.
1916—Frankie Burns decisioned Artie Simons, 20 rounds, New York, N. Y.
1916—Fred Fulton knocked out Charley Weinert, 2 rounds, New York, N. Y.
1917—Harry Greb and K. O. Brennan, no decision, 10 rounds, Buffalo, N. Y.
1917—Packey O'Gatty knocked out Kid Lewis, 1 round, New York, N. Y.
1919—Al Shubert and Billy DeFoe drew, 12 rounds, Lowell, Mass.
1922—Pancho Villa decisioned George Washington Lee, 15 rounds, Manila, P. I.
1926—Jack Sharkey decisioned Eddie Hoffman, 10 rounds, New York, N. Y.
1926—Joe Dundee decisioned Jimmy Jones, 10 rounds, New York, N. Y.
1926—Mushy Callahan decisioned Frankie Schaeffer, 10 rounds, Hollywood, Calif.
1931—Archie Bell decisioned Red Hooks, 10 rounds, Miami, Fla.
1934—Kid Chocolate decisioned Lou Avery, 10 rounds, Fort Worth, Tex.
1936—Pedro Montanez knocked out Paris Apice, 6 rounds, New York, N. Y.

Washington's Birthday—February 22

1896—Joe Gans knocked out Jimmy Kennard, 5 rounds, Boston.
1898—Kid Broad knocked out Mike Kearns, 7 rounds, New York City.
1902—Terry McGovern outpointed Dave Sullivan, 15 rounds, Louisville, Ky.
1904—Philadelphia Jack O'Brien won "double-header" in Chicago, knocking out Charley Mack in 3 rounds and outpointing Jim Driscoll over same distance.
1905—Abe Attell and Kid Goodman, draw, 12 rounds, Boston.
1906—Abe Attell outpointed Jimmy Walsh, 15 rounds, Chelsea, Mass.
1906—Monte Attell knocked out Jockey Bennett, 11 rounds, Sacramento, Cal.
1908—Stanley Ketchel knocked out Mike Twin Sullivan, 1 round, Colma, Cal.
1909—Monte Attell outpointed Jimmy Regan, 20 rounds, San Francisco.
1909—K.O. Brown knocked out Kid Cushing, 2 rounds, Troy, N. Y.
1910—Ad Wolgast kayoed Battling Nelson, 40 rounds, Point Richmond, Cal., to win lightweight title.
1910—Frankie Conley knocked out Monte Attell, 42 rounds, Los Angeles.
1910—Grover Hayes outpointed Dick Hyland, 10 rounds, New Orleans.
1910—Matty Baldwin and Ray Bronson draw, 12 rounds, Boston.
1910—Jack Britton and Young Erne, no decision, 6 rounds, Philadelphia.
1911—K.O. Brown and One-Round Hogan, no decision, 10 rounds, New York City.
1912—Johnny Kilbane beat Abe Attell, 20 rounds, Los Angeles, to win featherweight title.
1912—Frank Klaus outpointed Sailor Petroskey, 20 rounds, San Francisco.
1912—K.O. Brown and Matty Baldwin, no decision, 10 rounds, New York City.
1912—Frank Mantell outpointed Billy Papke, 20 rounds, Sacramento, Cal.
1912—Ad Wolgast and Harlem Tommy Murphy, draw, 10 rounds, Daly City, Calif.
1913—Joe Rivers knocked out K.O. Brown, 10 rounds, Vernon, Cal.
1915—George Chip and Buck Crouse, no decision, 6 rounds, Pittsburgh.
1915—Joe Azevedo outpointed Frankie Callahan, 8 rounds, Memphis, Tenn.
1916—George Chip and Jake (Young) Ahearn, no decision, 10 rounds, Brooklyn.
1916—Johnny Ertle and Al Shubert, draw, 12 rounds, New Bedford, Conn.
1917—Frankie Burns knocked out Young Zulu Kid, 4 rounds, New York City.
1918—Frankie Burns and Jack Sharkey, no decision, 10 rounds, Scranton, Pa.
1929—Paulino Uzcudun knocked out Kayo Christner, 10, at Madison Square Garden, New York.
1933—Young Corbett III beat Jackie Fields, 10 rounds, San Francisco, to win welterweight title.
1937—Lou Ambers outpointed Al Roth, 10 rounds, New York City.
1938—Young Corbett III outpointed Fred Apostoli, 10 rounds, San Francisco.
1946—Lee Oma knocked out Gus Lesnevich, 4, at Madison Square Garden, New York.

1950—Georgie Small knocked out Lavern Roach, 10 rounds, New York City. Roach died following the bout.
1952—Robert Villemain decisioned Danny Nardico, 10 rounds at Madison Square Garden, N. Y.

St. Patrick's Day—March 17

1894—Young Griffo defeated Ike Weir, three rounds, Chicago.
1896—Matty Matthews and Johnny Laughlin, draw, 15 rounds, Buffalo, N. Y.
1897—Bob Fitzsimmons knocked out James Corbett, 14 rounds, Carson City, Nev., winning world heavyweight championship.
1897—Tommy Ryan knocked out Patsy Raedy, 7 rounds, Rochester, N. Y.
1897—Martin Flaherty knocked out Dal Hawkins, 1 round, Carson City, Nev.
1898—George Kid Lavigne and Jack Daly, draw, 20 rounds, Cleveland, Ohio.
1899—Peter Maher knocked out Charley Stevenson, 2 rounds, Philadelphia.
1900—Benny Yanger defeated Harry Forbes, 5 rounds, Chicago.
1903—Aurelio Herrera knocked out Jack Clifford, 9 rounds, Butte, Mont.
1903—Jimmy Walsh outpointed Johnny Powers, 8 rounds, Boston.
1905—Honey Mellody knocked out Jerry McCarthy, 15 rounds, Butte, Mont.
1906—Joe Gans knocked out Mike Twin Sullivan, 15 rounds, San Francisco.
1908—Tommy Burns knocked out Jem Roche, Dublin, Ireland, one round—title bout, heavyweight championship.
1910—Eddie McGoorty knocked out Joe White, 6 rounds, Liverpool, England.
1911—Jack Dillon and Mike Twin Sullivan, no decision, 10 rounds, Buffalo, N. Y.
1913—Sam Langford knocked out Jimmy Barry, one round, Brisbane.
1914—Jack Dillon outpointed Dick Gilbert, 10 rounds, Hot Springs, Ark.
1914—Freddie Welsh outpointed Joe Rivers, 20 rounds, Vernon, Cal.
1915—Johnny Kilbane and Kid Williams, no decision, 6 rounds, Philadelphia.
1915—Freddie Welsh and Hal Stewart, no decision, 10 rounds, Fort Wayne, Ind.
1916—Fred Fulton knocked out Jim Flynn, 2 rounds, Milwaukee.
1916—Mike Gibbons and Jeff Smith, no decision, 10 rounds, St. Paul.
1917—Joe Welling and Willie Beecher, no decision, 10 rounds, New York City.
1919—Jack Britton knocked out Ted Lewis in 9 rounds at Canton, Ohio, winning world welterweight title.
1920—Bartley Madden and Fred Fulton, no decision, 6 rounds, Philadelphia.
1920—Mike O'Dowd and Augie Ratner, no decision, 10 rounds, St. Paul.
1921—Johnny Wilson beat Mike O'Dowd, New York City, 15 rounds.
1922—Johnny Dundee won from Charley White, 15 rounds, New York City.
1922—Billy Miske knocked out Al Roberts, 2 rounds, New York City.
1922—Memphis Pal Moore and Tommy Ryan, no decision, 12 rounds, Louisville, Ky.
1923—Mike McTigue won from Battling Siki, Dublin, Ireland, 20 rounds, winning world light-heavyweight title.
1924—Gene Tunney and Jim Delaney, no decision, 10 rounds, St. Paul.
1926—Johnny Farr outpointed Jimmy McLarnin, 10 rounds, Los Angeles.
1927—Young Stribling won from Maxie Rosenbloom, 10 rounds, Buffalo.
1930—Tommy Loughran outpointed Jack Renault, 10 rounds, Philadelphia.
1930—Mickey Walker knocked out Jimmy Mahoney, 2 rounds, Chicago.
1936—Lou Ambers knocked out Tony Scarpati in seven rounds, Brooklyn. Scarpati died as a result of an injury received in the fight.
1950—Willie Pep outpointed Ray Famechon, 15 rounds, New York City, in featherweight title bout.

Memorial Day—May 30

1897—Joe Bernstein and Johnny Lavack, draw, 15 rounds, Cleveland.
1898—Jimmy Barry and Casper Leon, draw, 20 rounds, New York City.
1899—Joe Walcott knocked out Jim Watts, 8 rounds, Louisville, Ky.
1899—Jack Root knocked out Tom Casey, 2 rounds, Chicago.
1900—Young Corbett knocked out Frank Newhouse, 17 rounds, Aspen, Colo.
1904—Young Donahue beat Matty Baldwin, 10 rounds, Cambridge, Mass.
1907—Mike Schreck knocked out Marvin Hart, 21 rounds, Tonapah, Nev.
1908—Matty Baldwin outpointed Grover Hayes, 12 rounds, Boston.
1908—Jim Barry and Tony Ross, draw, 12 rounds, Newcastle, Pa.
1911—Honey Mellody and Joe Stein, no decision, 10 rounds, New York City.
1911—K.O. Brown knocked out Johnny Allen, 2 rounds, Albany, N. Y.
1916—Johnny Dundee outpointed Eddie Wallace, 12 rounds, Providence, R. I.
1916—Kid Williams knocked out Benny McCoy, 7 rounds, Baltimore.
1916—Jake (Young) Ahearn and Zulu Kid, no decision, 10 rounds, Brooklyn, N. Y.
1919—Johnny Dundee and Frankie Britt, no decision, 21 rounds, Portland, Me.
1924—Bud Taylor vs. Tommy Ryan, and Jeff Smith vs. Joe Lohman, no decision, 10 rounds each, Indianapolis, Ind.
1925—Paul Berlenbach beat Mike McTigue, 15 rounds, winning world light-heavyweight title.
1925—Jeff Smith and Joe Lohman, no decision, 10 rounds, Indianapolis.
1926—Pete Latzo beat Mickey Walker, 10 rounds, Scranton, winning world welterweight title.
1928—Young Stribling knocked out Johnny Urban, 5 rounds, Chattanooga, Tenn.
1932—Young Stribling and Johnny Freeman, no decision, 10 rounds, Huntsville, Ala.
1947—Manuel Ortiz retained world bantamweight title by outpointing David Kui Kong Young, 15 rounds, Honolulu.
1951—Ezzard Charles outpointed Joey Maxim, 15 rounds, Chicago, Ill. (Heavyweight title bout).

Independence Day—July 4

1894—Stanton Abbott beat Billy Myers, 15 rounds, Boston.
1897—Jimmy Dime knocked out Eddie Chandler, 4 rounds, Carbondale, Pa.
1897—Tommy Sullivan outpointed Johnny Glynn, 10 rounds, Brooklyn, N. Y.
1901—Abe Attell defeated Kid Buck, 5 rounds, Denver, Colo.
1903—George Gardner knocked out Jack Root, 12 rounds, Fort Erie, winning world light-heavyweight title.
1903—Joe Gans knocked out Buddy King, 3 rounds, Butte, Mont.
1904—Maurice Thompson knocked out Jack Richards, 6 rounds, Butte, Mont.
1905—Philadelphia Jack O'Brien and Jack Twin Sullivan, draw, 20 rounds, Dawson, Alaska.
1906—Honey Mellody knocked out Willie Lewis, 3 rounds, Chelsea, Mass.
1906—Abe Attell won from Frankie Neil, 20 rounds, Los Angeles.
1907—Stanley Ketchel and Joe Thomas drew, 20 rounds, Marysville.
1907—Tommy Burns knocked out Bill Squires, one round, Colma, Calif.—title bout—heavyweight championship.
1908—Freddy Welsh and Packey McFarland drew, 25 rounds, Los Angeles.
1908—Battling Nelson knocked out Joe Gans, 17 rounds, San Francisco, winning the lightweight title of the world.
1910—Jack Johnson knocked out Jim Jeffries, 15 rounds, Reno, Nev. Heavyweight title bout.
1911—Ad Wolgast knocked out Owen Moran, 13 rounds, San Francisco.
1912—Ad Wolgast knocked out Joe Rivers, 13 rounds, Vernon, Cal.
1912—Jack Johnson beat Jim Flynn, 9 rounds, Las Vegas, New Mex. Police stopped this title bout.
1912—Johnny Kilbane and Tommy Dixon, no decision, 12 rounds, Cleveland, Ohio.
1912—Frank Moran knocked out Dave Mills, 8 rounds, Juarez, Mexico.
1912—Jack Dillon knocked out Joe Thomas, 8 rounds, Terre Haute, Ind.

1912—Eddie McGoorty and George K.O. Brown, no decision, 10 rounds, Benton Harbor, Mich.

1912—Abe Attell outpointed Eddie Marino, 10 rounds, Tacoma, Wash.

1913—Johnny Dundee outpointed Tommy Dixon, 10 rounds, Albuquerque, N. M.

1913—Leach Cross knocked out Bud Anderson, 7 rounds, Vernon, Cal.

1913—Willie Ritchie knocked out Jose Rivers, 11 rounds, San Francisco.

1914—Jack Britton and Johnny Griffiths, no decision, 12 rounds, Akron, Ohio.

1916—Freddy Welsh won on foul, 11 rounds, from Ad Wolgast, Denver.

1916—Jack Dillon knocked out Jim Flynn, 4 rounds, Dewey, Okla.

1916—Johnny Dundee and Ever Hammer, no decision, 10 rounds, East Chicago, Ind.

1917—George Chip and Mike Gibbons, no decision, 12 rounds, Youngstown, O.

1918—Harry Greb and Bob Moha, no decision, 10 rounds, Rock Island, Ill.

1918—Jack Dempsey knocked out Bob Devere, 1 round, Joplin, Mo.

1919—Carl Tremaine outpointed Frankie Mason, 8 rounds, Toledo, Ohio.

1919—Jack Britton and Johnny Griffiths, no decision, 12 rounds, Canton, Ohio.

1919—Joe Lynch and Charley Beecher, no decision, 8 rounds, Jersey City.

1919—Jack Dempsey knocked out Jess Willard, 3 rounds, Toledo, winning the world heavyweight title.

1919—Mike Gibbons and Jeff Smith, no decision, 10 rounds, Kansas City, Mo.

1919—Harry Greb won from Bill Brennan, 15 rounds, Tulsa, Okla.

1921—Lew Tendler and Tim Droney, no decision, 8 rounds, Reading, Pa.

1922—Benny Leonard knocked out Rocky Kansas, sixth round, Michigan City, Ind.

1922—Bud Taylor and Babe Asher, no decision, 10 rounds, Terre Haute, Ind.

1922—Bill Brennan and Bob Martin, no decision, 12 rounds, Ashland, Ky.

1923—Jack Dempsey won from Tom Gibbons, 15 rounds, Shelby, Mont. Title bout.

1925—Jimmy McLarnin beat Pancho Villa, 10 rounds, Oakland.

1927—Young Stribling won on foul from Chuck Wiggins, 5 rounds, Macon, Ga.

1929—Young Stribling knocked out Tony Fuente, Birmingham, Ala.

1931—Paolino Uzcudun won from Max Baer, 20 rounds, Reno, Nev.

1932—Max Baer won from King Levinsky, 20 rounds, Reno, Nev.

1934—Joe Louis knocked out Jack Kracken, one round, Chicago Louis making professional debut.

1948—Manuel Ortiz defended bantamweight title against Memo Valero at Mexicali, Mex.

Labor Day Bouts

Sept. 5, 1898—George Dixon and Joe Bernstein, no decision, 6 rounds, Philadelphia.

Sept. 5, 1904—Battling Nelson outfought Aurelio Herrera, 20 rounds, Butte, Mont.

Sept. 5, 1904—Jimmy Gardner and Martin Canole, draw, 10 rounds, New Bedford, Mass.

Sept. 4, 1905—Jack Blackburn and Larry Temple, draw, 12 rounds, Sharon, Pa.

Sept. 4, 1905—Jimmy Walsh and Tommy O'Toole, no decision, 6 rounds, Philadelphia.

Sept. 3, 1906—Johnny Coulon outpointed Danny Goodman, 8 rounds, Davenport, Iowa.

Sept. 3, 1906—Joe Gans won on foul over Battling Nelson, 42 rounds, Goldfield, Nev.

Sept. 2, 1907—Stanley Ketchell knocked out Joe Thomas in 32nd round, Colma, Cal.

Sept. 2, 1907 — Billy Papke knocked out Tommy Sullivan in 1 round, Lawrence, Mass.

Sept. 7, 1908—Billy Papke knocked out Stanley Ketchel, 12th round, Los Angeles, Cal., winning World Middleweight Championship.

Sept. 7, 1908—Abe Attell vs. Owen Moran, San Francisco, Cal. Draw, 23 rounds, James Coffroth, promoter.

Sept. 9, 1908 (Mexican Labor Day)—Battling Nelson knocked out Joe Gans, Colma, Cal., 21 rounds. James Coffroth, promoter.

Sept. 4, 1911—Johnny Kilbane knocked out Joe Rivers, 16 rounds, Vernon, Cal.

Sept. 2, 1912—Tom McMahon outpointed Jim Barry, 10 rounds, Youngstown, Ohio.

Sept. 2, 1912—Benny Chavez won on a foul over Monte Attell, 12 rounds, Trinidad, Colo.

Sept. 1, 1913—Jimmy Clabby outpointed Sailor Grande, 20 rounds, San Francisco.

Sept. 4, 1916—Freddie Welsh outpointed Charley White, 20 rounds, Colorado Springs.

Sept. 4, 1916—Johnny Kilbane knocked out George Chaney, 3 rounds, Cedar Point, O.

Sept. 4, 1916—Frankie Russell knocked out Joe Mandot, 14 rounds, New Orleans.

Sept. 6, 1920—Jack Dempsey retained world heavyweight title by knocking out Billy Miske, 3 rounds, Benton Harbor, Mich.

Sept. 5, 1921—Johnny Wilson and Bryan Downey, no decision, 12 rounds, Jersey City.

Sept. 5, 1921—Pete Herman outpointed Charley Ledoux, 10 rounds, New Orleans.

Sept. 3, 1923—Tiger Flowers outpointed Jamaica Kid, 12 rounds, Atlanta, Ga.

Sept. 7, 1925—Tiger Flowers and Ted Moore, no contest, 6 rounds, Cleveland, Ohio.

Columbus Day—October 12

1892—Jimmy Dime knocked out Tommy Hardy, 2 rounds, Valatia, N. Y.

1911—Jeff Smith and Willie Lewis, no decision, 10 rounds, New York City.

1916—Billy Miske and Battling Levinsky, no decision, 10 rounds Brooklyn, N. Y.

1920—Georges Carpentier kayoed Battling Levinsky, 4 rounds, Jersey City, to win world light-heavyweight title.

1920—Frankie Burns and Patsy Johnson, no decision, 8 rounds, Jersey City.

1921—Charley White and Young Webb, no decision, 10 rounds, Dayton, Ohio.

1921—Kid Williams outpointed Mickey Brown, 12 rounds, Brooklyn, N. Y.

1921—Packey O'Gatty kayoed Jack Hauser, 3 rds.; Jimmy O'Gatty and Paul Doyle drew, 12 rds., Coney Island, N. Y.

1923—Tommy Loughran outpointed Harry Greb, 10 rounds, Boston.

1924—Harry Greb and Tommy Loughran draw, 10 rounds, Philadelphia.

1925—Joe Dundee outpointed Pep O'Brien, 12 rounds, Baltimore, Md.

1925—Jack Sharkey won on a foul over Harry Wills, 13 rounds, Brooklyn, N. Y.

1925—Paul Berlenbach knocked out King Solomon, 9 rounds, New York City.

1925—Harry Greb outpointed Tony Marullo, 10 rounds, Pittsburgh.

1930—Al Singer knocked out Eddie Kid Wagner, 3 rounds, New York City.

1931—Vince Dundee outpointed Johnny Peppe, 10 rounds, Philadelphia.

1931—Jack Sharkey outpointed Primo Carnera, 15 rounds, Brooklyn, N. Y.

1932—Max Baer won from Tom Heeney, 10 rounds, New York City.

1932—Maxie Rosenbloom outpointed Jack Redmond, 10 rounds, Brooklyn, N. Y.

1948—Willie Pep outpointed Chuck Burton, 8 rounds, Jersey City.

Thanksgiving Day

Nov. 27, 1896—Frank Erne outpointed George Dixon, 20 rounds, New York City.

Nov. 28, 1901—Young Corbett kayoed Terry McGovern, 2 rounds, Hartford, Conn. Featherweight title bout.

Nov. 26, 1903—Jack Root won from Jim Flynn, 8 rounds, Pueblo, Colo.

Nov. 26, 1907—Jim Barry knocked out Tony Ross, 2 rounds, Chelsea, Mass.

Nov. 26, 1908—Stanley Ketchel knocked out Billy Papke, 11 rounds, San Francisco, rewinning world middleweight title.

Nov. 25, 1909—Honey Mellody outpointed Billy Rolfe, 12 rounds, Boston, Mass.

Nov. 25, 1909—Jack Fitzgerald stopped Tommy Sullivan, 1 round, Philadelphia.

Nov. 30, 1911—Packey McFarland outpointed Tommy Murphy, 20 rounds, San Francisco.

Nov. 30, 1911—Johnny Dundee and Tommy O'Toole, no decision, 6 rounds, Philadelphia.

Nov. 28, 1912—Willie Ritchie became world lightweight champion by winning on a foul over Ad Wolgast, 16 rounds, Daly City, Cal.

Nov. 28, 1912—Ray Pelkey outpointed Sailor White, 10 rounds, Chicopee, Mass.

Nov. 27, 1913—Johnny Dundee and Charley White, no decision, 10 rounds, New Orleans.

Nov. 26, 1914—Sam Langford knocked out Harry Wills, 14 rounds, Vernon, Cal.

Nov. 26, 1914—Freddie Welsh and Young Brown, no decision, 10 rounds, Syracuse, N. Y.

Nov. 26, 1914—Benny Leonard and Phil Bloom, no decision, 10 rounds, New York City.

Nov. 29, 1917—Lew Tendler and Frankie McManus, no decision, 6 rounds, Philadelphia.

Nov. 28, 1918—Jack Dempsey and Bill Miske, no decision, 6 rounds, Philadelphia.

Nov. 28, 1918—Sam Langford and Jeff Clarke, no decision, 6 rounds, Philadelphia.

Nov. 27, 1919—Lew Tendler knocked out Johnny Noye, 2 rounds, Philadelphia.

Nov. 25, 1920—Packey O'Gatty decisioned Young Solsberg, 15 rounds, Woodhaven, L. I., N. Y.

Nov. 24, 1921—Lew Tendler knocked out Manuel Azevedo, 2 rounds, Philadelphia.

Nov. 30, 1923—Frankie Genaro decisioned Carl Tremaine, 12 rounds, New York, N. Y.

Christmas Day—December 25

1896—Peter Maher knocked out Steve O'Donnell, one round, Coney Island.

1897—Dave Sullivan outpointed Austin Rice, 15 rounds, Portland, Me.

1902—Jimmy Walsh knocked out Denny Ryan, 2 rounds, Boston.

1903—Joe Tipman and Kid Williams, draw, 12 rounds, Baltimore.

1904—Willie Lewis knocked out Martin Canole, 9 rounds, Portland, Me.

1905—Harry Lewis and Maurice Sayres, no decision, 6 rounds, Philadelphia.

1905—Joe Jeannette outpointed Sam Langford, 8 rounds, Lawrence, Mass.

1907—Freddie Welsh and Eddie Carter, no decision, 6 rounds, Philadelphia.

1909—Dick Nelson outpointed Kid Lavigne, 6 rounds, Detroit.

1909—Charley Griffin and Tommy O'Toole, no decision, 6 rounds, Philadelphia.

1911—Honey Mellody and Joe Hefferman, no decision, 6 rounds, Philadelphia.

1911—Philadelphia Pal Moore and Charles Turner, no decision, 6 rounds, Philadelphia.

1912—Jack Britton knocked out Tommy O'Keefe, 2 rounds, Philadelphia.

1912—Patsy Kline and Special Delivery Hirsch, no decision, 10 rounds, Newark, N. J.

1912—Knockout Brown and Willie Gradwell, no decision, 10 rounds, Brooklyn, N. Y.

1913—George K. O. Chaney and Eddie O'Keefe, no decision, 6 rounds, Philadelphia.

1913—Battling Levinsky vs. Jack Driscoll, no decision, 10 rounds, Brooklyn, N. Y.

1914—Kid Williams and Johnny Daly, no decision, 10 rounds, New York City.

1915—Young Ahearn and Zulu Kid no decision, 10 rounds, Brooklyn.

1915—Les Darcy knocked out Eddie McGoorty, 8 rounds, Sydney. Australia recognized bout as for world championship.

1915—Battling Levinsky and Jim Flynn, no decision, 10 rounds, Brooklyn, N. Y.

1916—Tom Cowler and Gunboat Smith, no decision, 10 rounds, Rochester.

1916—Frankie Burns and Memphis Pal Moore, no decision, 10 rounds, New York City.

1916—Charley White and Harry Pierce, no decision, 10 rounds, Brooklyn, N. Y.

1917—Johnny Tillman and Irish Patsy Cline, no decision, 6 rounds, Philadelphia.

1918—Pete Hartley and Shamus O'Brien, draw, 10 rounds, Boston.

1919—Johnny Dundee and Philadelphia Pal Moore, no decision 6 rounds, Philadelphia.

1919—Joe Welling and Joe Benjamin, no decision, 6 rounds, Philadelphia.

1920—Lew Tendler knocked out Chick Simler, 7 rounds, Philadelphia.

1920—Harry Greb and Jeff Smith, no decision, 10 rounds, Pittsburgh.

1922—George K.O. Chaney and Alex Hart, no decision, 8 rounds, Philadelphia.

1922—Sailor Friedman and Bobby Barrett, no decision, 8 rounds, Philadelphia.

1925—Paul Doyle and Willie Harmon, no decision, 10 rounds, Pittsburgh.

1925—Tommy Loughran outpointed King Solomon, 10 rounds, Philadelphia.

1927—Billy (Young) Stribling outpointed Maxie Rosenbloom, 10 rounds, Boston.

1950—Ray Robinson knocked out Hans Stretz, 5 rounds, Frankfort, Germany.

FACTS WORTH KNOWING

Shortest Fights on Record

Al Couture knocked out Ralph Walton, 10½ seconds, at Lewiston, Me., September 26, 1946.

Willard Dean knocked out Claude Allen, 11 seconds, Corpus Christi, Texas, May 12, 1940.

Carl East of Atlanta, Ga., kayoed Duke Dyzer of Cartersville, Ga., at the Central A. C., on Luckie St., Atlanta, Ga., on December 19, 1938, the fight lasting exactly eleven seconds, including the count. East threw one punch.

Jim O'Sullivan knocked out Bill Bartlett, 11 seconds, for heavyweight championship of New Zealand, 1923.

Joe Jakes, Negro, knocked out Al Foreman, a Negro, in 11 seconds at Broadway Club of Brooklyn, January 13, 1942.

Irish Jimmy Pierce of Vancouver knocked out Tommy Jessup of Springfield, Mass., in 11 seconds, at Holyoke, Mass., March 9, 1942.

At Nairobi, Robey Leibbrandt knocked out Tiny de Swart, South Africa in 11 seconds in October, 1937.

Al Foreman knocked out Ruby Levine, 11½ seconds, Montreal, 1928.

Battling Nelson knocked out Willie Rossler, 12 seconds, Harvey, Ill., April 5, 1902.

Eddie Murdock knocked out Willie Siegel, 12 seconds. San Francisco, March 10, 1930.

Eddie Vann knocked out George Stern, 12 seconds, London, England, November 15, 1949.

On January 2, 1933, Henry Firpo knocked out Sammy Slaughter at Dayton, Ohio, in 12 seconds.

Jack Eberhardt knocked out Tom Moriarty, 12 seconds, Philadelphia, Pa., Feb. 9, 1895.

Whirlwind Brennan knocked out Mervin Mason, 12 3/5 seconds, Janesville, Wisconsin, June 27, 1927.

Lew Jenkins knocked out Chino Alvarez, 13 seconds, Dallas, Tex., January 30, 1940.

At Miami Beach, Fla., Howie Soligny kayoed Kid Gavilan II in 13 seconds on April 27, 1955.

Jack Dempsey knocked out Carl Morris, 14 seconds, New Orleans, La., December 16, 1918.

Dal Hawkins knocked out Martin Flaherty, 14 seconds, Carson City, Nevada, March 17, 1897.

Jack Skelly knocked out Jimmy Doran, 15 seconds at the Arcadia A. C. Brooklyn, N. Y., Feb. 25, 1893.

Bill Doherty knocked out George Cooper, 15 seconds, Johannesburg, South Africa.

Heinz Neuhaus kayoed Hans Dragestein at Dusseldorf, Germany, in 15 seconds, throwing two punches, March 31, 1950.

Harry Pidgeon knocked out Billy Lambert, 16 seconds.

Sam Langford knocked out Petty Officer Curran, 17 seconds, Paris France, January 24, 1914.

Jimmy Bivins knocked out Larry Kellum, 17 seconds, Pittsburgh, Pa., September 23, 1940.

Jack Dempsey knocked out Fred Fulton, 18 3/5 seconds, Harrison, N. J., July 27, 1918.

Longest Fights On Record

Andy Bowen versus Jack Burke, April 6, 1893, New Orleans, La., 110 rounds—7 hours and 19 minutes. This was the longest glove fight on record. A draw—(Referee called it no contest when men couldn't continue.)

South Africa—Barney Malone vs. Jim Silberbauer, 1890—Malone won—212 rounds. Time not listed.

Longest bare knuckle fight—James Kelly versus Jack Smith, Melbourne, N. S. W., October 19, 1856—6 hours and 15 minutes.

Danny Needham versus Patsy Kerrigan, San Francisco, Cal.—6 hours and 40 minutes. (Glove Contest).

A fight between an Irishman, Mike Madden, and an Englishman, Billy Hays, held at Edenbridge, England, in 1849, holds the record for actual rounds. It lasted 185, but the time was less than in the Bowen-Burke affair—6 hours, 3 minutes.

The longest championship fight between international rivals was the Arthur Chambers-Johnny Clark fight in Chippewa Falls, Can-

ada, in 1897. Chambers, of England, claimed the world lightweight title, and was defending that claim against Clark, an American. While the fight went 136 rounds, the actual time was only 2 hours, 23 minutes.

Shortest Bare Knuckle Fight

Tom Dow beat Ned Kiely, Jan. 4, 1868, at Leavenworth, Kansas, in 7 seconds.

Famous Turf Battles

Last bare knuckle championship fight, John L. Sullivan defeated Jake Kilrain, 75 rounds, Richburg, Miss., July 8, 1889.

Last battle on turf—Bob Cunningham versus Tim O'Connell with skin tight gloves—Feb. 12, 1893, New Orleans, La.

First Fight in a Padded Ring

Sammy Kelly vs. Bob Cunningham, Coney Island A. C., 1892, 2 ounce gloves. Cunningham won, 15 rounds.

Largest Gate in Boxing

Gene Tunney vs. Jack Dempsey—Soldiers' Field, Chicago, Ill., September 22, 1927. Gate, $2,658,660.

Largest Attendance at Fights

Milwaukee, Wisconsin—August 18, 1941, at Fraternal Order of Eagles Free Show—Tony Zale vs. Billy Pryor—Zale scored knockout. Attendance, 135,132.

Dempsey vs. Tunney—at Sesqui-Centennial Stadium, Philadelphia, Pa., Sept. 23, 1926, 120,757. This is largest paid attendance.

Largest amount ever received for a fight by a contestant—Gene Tunney in his Chicago fight with Dempsey, $990,445.

Largest amount lost by a club for a boxing show—Tunney vs. Tom Heeney—July 26, 1928—Yankee Stadium. Madison Square Garden lost $152,750 on a gross gate of $691,014.

Largest indoor boxing gate—Rocky Graziano vs. Tony Zale, July 16, 1947, Chicago Stadium Gross, $422,918.

Largest indoor boxing attendance—January 17, 1941—Madison Square Garden—Henry Armstrong vs. Fritzie Zivic—Paid attendance 23,306.

Largest indoor attendance for amateur fights—Golden Gloves tournament—New York Daily News and Chicago Tribune at Chicago Stadium, April 2, 1931—Attendance, 23,123.

Old and New Garden

First fight in New Madison Square Garden—Jack Delaney vs. Paul Berlenbach, December 11, 1925.

Last fight in old Madison Square Garden—Sid Terris vs. Johnny Dundee, May 4, 1925. Terris won in 12 rounds.

Historic Battles

Only fighter to win heavyweight championship on a foul—Max Schmeling in an elimination, who won it from Jack Sharkey, June 12, 1930, Polo Grounds. Referee, Jim Crowley.

First Negro to win a world championship—George Dixon, when he beat Nunc Wallace, champion of England, London, by a knockout in 18 rounds, June 27, 1890. Weight, 113 pounds.

First Negro to win world heavyweight championship, Jack Johnson, December 26, 1908 Sydney, Australia. Stopped Tommy Burns in 14 rounds.

First international heavyweight championship, John C. Heenan, America, vs. Tom Sayers, England, at Farnborough, Eng., Apr. 17, 1860. Fought 37 rounds with referee and five without when referee quit ring to avoid assault at hands of rowdies who tore ropes and broke into ring. Called a draw.

Double Knockouts

Detroit, Michigan, February 12, 1941—Sammy Secreet, Pittsburgh, and Pat Carroll, Detroit, scored simultaneous knockouts. Referee Rosen called it a double knockout, but Boxing Commission called it "no-contest"—seventh round.

Kansas City, Mo.—Pat Kissinger and Al Dorlac bumped heads and were knocked out at the same time. Referee Harry Corbett called it a double knockout in the third.

Salt Lake City, Utah, February 14, 1939—Pete Giacoma and Dick Diamond hit each other for a double knockout.

New Orleans, La.—March 3, 1893—George Dawson vs. Ed Greaney; both crossed rights to the chin in the 3rd round at Olympic A. C.

San Francisco, Cal.—1899—Sam Fitzpatrick vs. Paddy Meehan, welterweights. At the California Athletic Club, fourth round; referee called it no contest.

April 23, 1910—At the Brooklyn Beach A. C., Young Dutch and Young Betts landed simultaneously on the jaw and both dropped to the canvas. They were carried to their corners, helpless after the referee had counted both out.

April 17, 1896—At Chicago, Ed Hagne and George Skulky fought in a private battle for a $1,500 purse. In the sixteenth round each crashed a left to the jaw and went down. The referee counted both out.

August 13, 1909—At Fairmount A. C., New York City, Sailor Burke dropped Willie Lewis in first round; Lewis dropped Burke in second round and in the third, both went to the canvass on a double knockdown but the bell sounded before Billy Joh, the referee counted either out. Then in the sixth round, Burke was knocked out.

Oct., 1942—At Bridgeport, Conn., Tony Iaccavone, Stamford light heavyweight and George Thompson landed at the same time on each other's chin and both went down. Thompson got to his feet while the referee was counting, but Iaccavone was counted out

Sept., 1922—At Grand Junction, Colo., Jack Bowens and Whitey Hutton connected simultaneously and went down. The referee counted both out.

Jan. 14, 1951—At Osaka, Japan, featherweight boxers Kiyoaki Nakanishi and Noboru Miyamoto knocked each other out in the fourth round. They exchanged blows, fell to the canvas and were counted out. The referee called it a draw.

Record Knockdowns in a Fight

April 17, 1909—Joe Jeannette vs. Sam McVey, Paris, France. Jeannette down 27 times and McVey 11. Jeannette won in 49th round when McVey quit.

April 15, 1926—Italian Jack Herman knocked out Johnny Grosso, Yonkers, N. Y Grosso was floored seventeen times.

October 16, 1941—At Fall River Mass., Larry Bolvin Providence, knocked out Jackie Harris, Boston, after Harris had scored eleven knockdowns and Bolvin had scored nine

Nov. 23, 1939—At Little Rock—Max Doyle beat Jimmy Merritt in 10 rounds. Merritt was knocked down 20 times and Doyle 3 times.

Sept. 25, 1907—Jim Barry and Joe Grim fought six rounds, no decision bout in New York City. Grim was put down 19 times.

July 24, 1905—Jack Johnson floored Joe Grim 17 times in six round bout in Philadelphia.

Fight Films Law

President Roosevelt signed (July 1, 1940) a bill to remove the Federal prohibition against interstate transportation of fight films, making it possible to exhibit them in most states. The bill was passed unanimously by both houses of Congress. Removal of the ban lets the individual states decide whether fight films may be shown within their boundaries.

Championship Comebacks

Five ex-heavyweight champions have sought to regain the title. Each met failure.

1.—James J. Corbett lost his heavyweight title to Bob Fitzsimmons. Fitz was dethroned by James J. Jeffries. On May 11, 1900, at Coney Island, Corbett faced Jeffries in an attempt to regain his crown, but Gentleman Jim was knocked out in 23 rounds. Three years later, in San Francisco, on Aug. 14, 1903, Jeffries again stopped Corbett, this time in ten rounds.

2.—Jeffries also thwarted Fitzsimmons' attempt to regain the title, halting Ruby Bob in eight rounds at San Francisco July 25, 1902.

3.—Jeffries, who had retired from the ring in 1905, came back in an effort to whip Jack Johnson for the title, but was knocked out in fifteen rounds at Reno, Nev., July 4, 1910.
4.—Jack Dempsey, shorn of his title by Gene Tunney in Philadelphia, Sept. 23, 1926, on a ten-round decision, faced Tunney in the role of challenger at Chicago, Sept. 22, 1927 Tunney retained his laurels, again on a decision after ten rounds.
5.—Max Schmeling tried to regain the crown when he faced Joe Louis at the Yankee Stadium on June 22, 1938, but was knocked out in 2.04 of the first round.
6.—Joe Louis made a comeback against Ezzard Charles on September 27, 1950 at the Yankee Stadium and lost in 15 rounds.
7.—Ray Robinson regained the middleweight title on Dec. 9, 1955 by stopping Carl (Bobo) Olson in Chicago in the second round. Ray had retired in December, 1952 and returned to the ring in January, 1955.

Tall Fighters

Tallest fighter in ring history—Henry Johnson "The Human Sky Scraper," a Negro from Ottawa, Canada who fought between 1898 and 1900. He was 7 feet 2 inches tall and scaled 265 pounds.

Second tallest fighter—Ewart Potgieter, So. Africa, 7 feet 1 inch. Weight, 326 pounds.

Third tallest fighter—Big Ben Moroz of New York—7 feet ½ inch tall. Weight, 302 pounds.

Fourth tallest fighter—Charles Freeman. Height, 6 feet 10½ inches. Weight, 320 pounds.

Most Contests Fought

Abraham Hollandersky, known as Abe, the Newsboy, a world traveller, engaged in 1,309 contests in every part of the globe, and also in 387 wrestling matches between the years 1905 and 1918. Upon retirement, he wrote a book, "The Life Story of Abe, The Newsboy." Most of his bouts were aboard Naval vessels. The majority were listed as exhibitions.

Bobby Dobbs, great Negro fighter and boxing teacher, fought 1,024 battles in his long career.

Kid Beebe, a 5 feet 1 inch bantam, appeared in 639 contests.

Jeff Smith, the Globe Trotter, fought 607 bouts.

Eddie Anderson had a record of 529 fights.

The Three Jacks

Back in the 1880's three young fellows started out working in Palmer's cooperage in Brooklyn. Unknown to everyone at the time, they were, in later years to become a trio of America's great fighters. One, Jack Dempsey, the Nonpareil, went on to win the middleweight title of the world. The second, Jack McAuliffe, was to become America's lightweight champion. After ten years of fighting he retired undefeated.

The third, a featherweight, Jack Skelly, never held a championship but in his professional debut he faced George Dixon, the world titleholder, in a fight for the crown—the only such case on record.

The White Hope Era

From 1908 until 1915 America clamored for a White Hope to win back the world's heavyweight championship for the white race.

Hundreds of fellows competed in tournaments around the country but few went on to glory. One accomplished the task set for him—Jess Willard. Here are listed the cream of the White Hopes: Jess Willard, Al Reich, Tom Kennedy, Al Kaufman, Soldier Kearns, Andre Anderson, Arthur Pelkey, Luther McCarty, Fred Fulton, Gunboat Smith, Fred McKay, Bombardier Billy Wells, Al Palzer, Frank Moran, Charlie Weinert, Jim Coffey, Boer Rodel, Carl Morris, Joe Cox, Tom Cowler, Al Roberts, Jim Savage, Tony Ross, Tom McMahon, Jim Stewart.

ODDITIES IN BOXING

Willie Pep not only garnered the coveted world featherweight championship but, in the process, broke and made several fistic records. He was the youngest boxer to hold a world's title in the last 40 years; he broke the receipts record for a featherweight bout indoor; he never lost a decision; he had never fought a draw; had never boxed a newspaper decision—all this within 10 months. Ten months before winning the crown he had fought his first main bout.

On a night, early in February, 1916, Walter Edgerton, better known as the "Kentucky Rosebud" knocked out John Henry Johnson in four rounds at the Broadway Athletic Club, New York City. The "Rosebud" was 63 years old and Johnson, 45. Rosebud was a great featherweight in the 1890's.

Jeff Smith, the Bayonne Globetrotter, claims the world record for miles traveled during his fistic days. In 19 years, fighting more than six hundred contests, Smith made two voyages around the world and seven voyages to Europe in addition to travelling thousands of miles in our own country.

John Gaddi, New York's premier amateur referee, staged boxing's greatest one night show one March evening in 1916. In the finals of the National AAU tournament, held in Newark, N. J. Gaddi not only won three titles but did it all in one evening—a feat that oldtimers still talk about. He won the middleweight title, then proceeded to carry off honors in the light-heavyweight division and wound up by conquering the heavyweight crown.

A great athlete, Gaddi carried his courage out of the ring and on to the field of battle. He was wounded 17 times fighting in the Argonne Forest in 1918.

Two championship fights were staged by Jim Coffroth two days apart. On Labor Day, September 7, 1908, at San Francisco, Abe Attell and Owen Moran fought a draw of 23 rounds and on September 9, the Mexican Labor Day. Coffroth put on the Gans-Nelson fight at Colma, California, with Nelson winning on a knockout in the twenty-first round.

James J. Coffroth staged the only world championship fight ever scheduled for twenty-three rounds, that between Attell and Moran on Labor Day, 1908. Previously, on January 1 of that year, they fought a draw of 25 rounds and in the return bout, Coffroth figured he could make the affair a better attraction by changing the limit. Instead of increasing it he made it 2 rounds less, figuring that the odd number of 23 would bring considerable publicity and it did.

Willie Ritchie, after winning the lightweight title from Ad Wolgast on November 28, 1912 at 133 pounds, increased the weight limit to 135 the following day and thereafter that weight became the standard championship limit for the class.

The greatest weight difference in a world championship fight was that in the bout between Primo Carnera and Tommy Loughran at Miami, March 1, 1934. Carnera, 270 pounds; Loughran, 184 pounds.

The greatest weight difference in fight in which internationally known fighters participated—140 pounds. Bout between Ed Dunkhorst and Bob Fitzsimmons, April 30, 1900.

The Jack Johnson vs. Jim Jeffries fight was the only major fistic attraction in modern ring history that was staged without any preliminary bouts.

The record for travelling for boxing purposes in recent years is held by Henry (Pappy) Gault who flew several times to Australia and appeared in fights in Asia, Europe, Canada and Central America. He has covered more territory in foreign lands than any other boxer in the past quarter century.

Nat Fleischer, Editor of The Ring, holds the record for travelling to report boxing. Twice in five months in 1954, he flew around the world and during 1953 and 1954 he flew a total of 101,000 miles to report world boxing.

Boxing gloves were first used in 1818. A French publication of October 9, of that year, has the following: "Yesterday a great exhibition was made by English boxers. The two champions were built like Hercules and were naked to the waist. They entered the ring with their hands guarded with huge padded gloves. After a severe test, one of them, more adroit than the other, struck him so violent a blow on the breast that he fell and victory was thus decided."

Andy Bowen, a Mulatto from New Orleans, was one of the best lightweights the South ever produced. On December 29, 1891, he fought Austin Gibbons in a contest that went 48 rounds, with him losing. The time was 3 hours and 41 minutes.

On April 6, 1893 he fought his famous record fight of 110 rounds with Jack Burke. the fight lasting 7 hours and 19 minutes. They could not continue and the referee called it no contest.

Still another long fight was that with Jack Everhardt, May 31, 1893. That went 85 rounds and lasted 5 hours and 38 minutes, with Andy winning.

He fought Jimmy Carroll a 25 round draw at New Orleans on August 8, 1894 then lost in 18 rounds to Kid Lavigne on December 14, 1894. The following day Andy died.

He has the record for long contests.

* * *

The record outdoor gate for a fight below the heavyweight division was that in which Sugar Ray Robinson stopped Randolph Turpin in the tenth round at the Polo Grounds, September 12, 1951. A crowd of 61,370 persons paid a gross of $767,626.17. The net gate, including $25,000 theatre television fee, was $628,303.94.

* * *

Prior to the adoption of the Walker Law in New York, the referee started the count when a fighter was floored. Now in all states, the knockdown timer or timekeeper starts the count and the referee picks it up from him. California was the first state to adopt this system.

The timekeeper who has served longest in that capacity in championship and other fights, is George Bannon, who handles the watch for International Boxing Club fights in New York and for other clubs for more than half a century.

* * *

The most famous poem on boxing is that of M. J. McMahon of Portland, Oregon on Nonpareil Jack Dempsey, called "The Nonpareil's Grave." The original copy, autographed by the author, rests in The Ring Museum.

The first fighter called The Nonpareil, was Jack Randall who fought during the years 1809-1821.

* * *

Some sports writers who gained fame as referees included Ed Smith, of Chicago, Bat Masterson, of New York; Tom Andrews, of Milwaukee; Fred Digby, of New Orleans, Ed W. Cochran, of Kansas City; George Barton, of Minneapolis; Joseph Murphy, of St. Louis; Otto Floto, of Denver; E. W. Dickerson, of Grand Rapids; Bill Crowhurst, and Billy Rocap of Philadelphia; and Nat Fleischer of New York, among others.

* * *

The most famous promoters in America since the Sullivan-Corbett fight were James J. Coffroth, Tom Carey, Tex Rickard and Mike Jacobs. It was Coffroth who made many revolutionary changes in the sport which were later adopted by Rickard and Jacobs.

* * *

In the bare knuckle era and until the rise of the Olympic Club which staged the Sullivan-Corbett fight in New Orleans, promoters were practically unknown. Backers put up the money and side bets were made to make a fight worth staging, with the winner usually taking all.

BOXING WRITERS' ASSOCIATION

The Boxing Writers' Association of New York was the first organized in America Its membership has been expanded to include writers from New Jersey, Connecticut, Pennsylvania and Delaware. It was organized in 1926.

* * *

The largest turnout of newspapermen to report a fight was at Miami Beach, Fla., for the fight between Young Stribling and Jack Sharkey, Feb. 27, 1929. A total of 448 reporters covered the fight and came from all parts of the world—England, France, Japan, India, Australia, Sweden, Belgium, Italy, Cuba, Brazil, Argentine, Mexico, Panama and the United States and its territories. Bill Hannigan and Nat Fleischer were in charge of the publicity and the visiting scribes.

* * *

In all contests in America, the weight of the boxing gloves is eight ounces except in championship fights in which in divisions under the light heavyweight, the weight is five ounce gloves and in the light heavyweight and heavyweight class, six ounces.

* * *

In all N.B.A. territory and New York, a fighter must take an eight count when downed.

* * *

When Vic Toweel won the world bantamweight crown within eighteen months after starting out as a professional, he set a mark. His was the shortest time within which a boxer had won a world title.

* * *

Tony Canzoneri held eight titles, including his amateur crowns. As a pro he held the featherweight title, the junior lightweight title and twice was holder of the lightweight crown. He earned a ten round draw with Bud Taylor in a bantamweight title bout. He fought in four divisions.

Canzoneri won the lightweight title on a one round knockout over Al Singer and regained the crown after Barney Ross' retirement by beating Lou Ambers.

* * *

Tod Morgan, who won the junior lightweight title by defeating Mike Ballerino on December 2, 1925, fought in the flyweight, bantamweight, featherweight, lightweight and welterweight divisions.

* * *

Georges Carpentier of France was the only fighter to campaign in all eight weight divisions.

* * *

Ted Kid Lewis fought six weight divisions, from the featherweights up.

* * *

Johnny Coulon twice defended his bantam weight crown in 20 round bouts within a space of two weeks. Won from Frankie Conley, February 3, 1912 at Vernon, Calif., and in the second Frankie Burns was beaten on February 18, 1912 at New Orleans, La.

* * *

Tony Galento, in his first pro fights, knocked out three men in one night, at Detroit. He stopped his opponents, Frankie Kits, in one round, Joe Brian, in one round, and Paul Thierman, in three rounds.

* * *

James J. Corbett was the first to use oxygen in his corner. Tommy Ryan administered it to him in the 1903 fight with Jim Jeffries, August 14, 1903, San Francisco, Calif

* * *

In the Jeffries-Corbett second fight (1903) Jeffries received $32,727, which up to that time was the largest purse given to a pugilist in America. Corbett received $6,250.

First ten round fight fought in Pennsylvania was between Al McCoy and Harry Greb on April 13, 1917, no decision.

* * *

BOXING MYTHOLOGY

Pugilism comes from the Latin Pugilatus which was borrowed from the Greek, Pugno, Pignis, Pugnare, which signify anything in the form of a box. The human fist, when closed or clenched, is a closed box, according to the authorities who have traced the development of the terms pugilism to that of boxing. The Greek word pugme means a fist doubled for fighting; pugnos means a fight.

* * *

In mythology, the father and god of boxing is Pollux, twin brother of Castor, legendary son of Jupiter and Leda.

* * *

A free translation of Horace is, "Pollux and wandering Hercules, by sparring, gained a place in heaven. Eryx, son of Venus, conquered all opponents with the use of the caestus until he faced Hercules, who killed him."

* * *

The Greeks and Romans fought with the caestus fastened about the hands, and often used a helmet called amphotidus, as a protection for the head.

* * *

Though boxing was known for many centuries as a form of entertainment, James Figg, popularized it in England in 1720. His successor, a British champion, James Broughton, was the first to introduce gloves for fighting purposes. He opened an academy and to protect his pupils from getting black eyes, bloody noses and broken jaws, as he expressed it in his advertisements, he introduced the use of mufflers, which were similar to gloves.

* * *

FIRST HEBREW

Daniel Mendoza, a Hebrew who toured the British Isles and Ireland with Astey's Circus, organized the first boxing gymnasium in Ireland and later taught the Irish the finer points of scientific pugilism of which he was a master. He popularized boxing in Dublin. He was the first Hebrew fighter.

* * *

Bill Richmond, servant of a British Army officer on Staten Island, New York, a Negro who possessed much boxing skill, was the first native American to engage in a pugilistic affair in the British Isles.

* * *

The first pugilist to gain recognition as an actor, was Jack Randall, a picturesque boxer who was dubbed the "Nonpareil." He was the first to be nicknamed "The Nonpareil."

* * *

Joe Louis was put down a total of nine times in his career—Max Schmeling, twice; James J. Braddock, once Tony Galento, once; Buddy Baer, once; Jersey Joe Walcott, three times and by Rocky Marciano, once, when Joe made a comeback attempt.

Three famous fighters who after retirement turned to preaching are William Thompson, (Bendigo); Tommy Burns and Henry Armstrong.

* * *

Jack Johnson floored Joe Grim 17 times in 6 rounds but couldn't stop the "Iron Man." Jack scaled 220 and Grim 144 pounds.

* * *

Golden Glove winners, who became world champions, recognized internationally or in part of the world were Joe Louis, Barney Ross, Joey Maxim, Tony Zale, Gus Lesnevich, Pete Scalzo, Ray Robinson, Bob Olin, Ezzard Charles, Billy Soose, Melio Bettina, Sal Bartolo, Harold Dade, Lou Salica, Solly Krieger, Frankie Genaro.

* * *

As of December 31, 1955, the oldest boxer still engaging in ring contests was Bep Van Klaveren of Rotterdam, Holland, 45 years old.

* * *

PROMINENT FILIPINO BOXERS

Macario Flores, welter champion of the Philippines, was the first Filipino boxer to come to America to box in our country.

* * *

Silvino Jamito was the first Filipino to box in Australia.

* * *

Frank Malinao was the first Filipino to box in Japan.

* * *

Pancho Villa was the first Filipino to win the Oriental flyweight championship, the American title when he stopped Johnny Buff in New York on September 14, 1922 and then the world title, when he halted Jimmy Wilde at the Polo Grounds, June 18, 1922.

He also knocked out George Mendies, Australian flyweight king on December 8, 1921 in Manila.

* * *

Ceferino Garcia was the first Filipino to fight for the welterweight championship of the world against Barney Ross, September 23, 1937 and against Henry Armstrong, November 25, 1938.

* * *

Shadow boxing was first practiced in China. Historic data have been uncovered which indicates that during the reign of Emperor Hung-Ti, he had his army drill in twisting, side-stepping, dodging, bobbing and weaving against an imaginary foe. This was done to condition the soldiers and corresponded to our style of shadow boxing, now in common use at all training camps.

* * *

On November 17, 1954, James Carter set a world record when in a return engagement with his conqueror, Paddy DeMarco, he regained the world lightweight championship in the Cow Palace of San Francisco, stopping the champion in the fifteenth round. Thus he won the title for the third time.

HEAVYWEIGHT TITLE BOUTS OUTSIDE U.S.A.

Since Jess Willard knocked out Jack Johnson in the 26th round at Havana, Cuba, April 5, 1915, 40 years ago, only one world heavyweight title bout has taken place outside of the United States.

On October 22, 1933, Primo Carnera defended his title against Paulino Uzcudun at Rome, Italy. They also represented the most "tonnage' ever carried into a title fight. Carnera weighed 259½, Uzcudun, 229¼, for a total of 488¾ pounds.

FIRST PICTURES OF A FIGHT

The first use of a motion picture camera to film fighters in action, was the Edison Kinetoscope, at the Edison Laboratories, Llewellyn, N. J., which pictured James J. Corbett and Peter Courtney in six rounds. It was filmed in the Kinetographic Theatre, known as the Black Maria, the first movie 'house'. It was built for the Edison Company in 1893 and it was in that year that Corbett consented to go through a fight scene with Courtney

for the first fight film ever made. The 'movie house' was painted black, both inside and out, and could be revolved on its base to follow the sunlight. It was called the Edison Kinetoscope.

First projection picture—1894—Woodville Latham perfected a machine similar to the Kinetoscope with an added feature of being able to project the picture on a screen. He and his sons, Grey and Otway, figured they could make more money by having more people see the picture at one time instead of awaiting their turn as was necessary with the Edison Kinetoscope.

For their first picture they used Young Griffo and Charley Barnett of New York and the picture was made on the roof of the old Madison Square Garden. It was first on display to the press on May 20, 1895 and then was released to the public, 30 years almost to the date of the demolition of the old Garden to make room for the present Metropolitan Life Insurance Company building. They also used Eugene Sandow in a series of strong man's exhibitions and filmed it for a twenty minutes reel.

First championship fight picture filmed was the Corbett-Fitzsimmons bout, March 17, 1897. Enoch J. Rector photographed it on 38 mm film for the Veriscope, a machine specially built for the occasion for use outdoors, something they didn't have before then.

In 1899 William J. Brady filmed the first picture under artificial light—the Jeffries-Sharkey fight at Coney Island. The heat of 400 arc lamps almost cooked the contestants, yet they went 25 rounds with Jeffries winning a sensational battle. Besides the lights, it was a very hot day.

The situation was not improved when Brady discovered a Vitagraph cameraman taking the pictures of the fight. He was in the twentieth row. Brady got out an injunction and the company that took the film was fined and couldn't use any of it.

First motion pictures of a fight in three dimensions (3-D), the Rocky Marciano-Jersey Joe Walcott world heavyweight title bout at Chicago, Ill., May 15, 1953.

RECENT SCHEDULED 20 ROUND FIGHTS

20 round bouts scheduled since Jack Dempsey won the heavyweight title:—

July 4, 1931—Max Baer lost in 20 rounds to Paulino Uzcudun in Reno, Nevada. Jack Dempsey, promoter.

July 4, 1932—Max Baer defeated King Levinsky in 20 rounds in Reno, Nevada. Jack Dempsey, promoter.

September 20, 1939—Joe Louis stopped Bob Pastor in Detroit, Mich., in eleven rounds. Mike Jacobs, promoter.

March 21, 1941—Joe Louis knocked out Abe Simon in thirteen rounds in Detroit, Mich., Mike Jacobs, promoter.

March 17, 1943—Bobby Ruffin knocked out Bobby McIntyre, 17 rounds, in New Orleans, La. Marty Burke, promoter.

August 23, 1950—Chuck Lyons knocked out Al Coyle, 4 rounds, in Livingston, Mont. Mel Epstein, promoter.

June 9, 1954—Bobby Woods knocked out Henry Davis, 15 rounds, in Boise, Idaho. Tex Hager, promoter.

INTERNATIONAL MIXED CONTESTS

(BOXING VS. WRESTLING AND JIU JITSU)

FITZSIMMONS vs. ROEBER

Bob Fitzsimmons, at Carson City, Nevada, while training for his world heavyweight championship bout with James J. Corbett engaged in a mixed contest in his training camp. Fitzsimmons, with boxing gloves, knocked out wrestler Ernest Roeber with one punch on the head, in 1897.

McVEY vs. MATSUDA

Dec. 31, 1908—Sam McVey, heavyweight boxer, wearing boxing gloves, knocked out Tano Matsuda, one of the foremost exponents of jiu-jitsu in 10 seconds at Paris, France. McVey outweighed Matsuda by a good many pounds.

O'GATTY vs. SHIMAKADO

Jan. 12, 1928—Packey O'Gatty, American bantamweight boxer, wearing skin-tight gloves, knocked out Shimakado, jiu-jitsu expert, with one punch in less than four seconds, at 3 A.M. at Yokohama, Japan (shortest on record for mixed bout). Shimakado outweighed O'Gatty by a good many pounds.

AGRAMONTE vs. MERCER

Sept. 11, 1952 (five minute rounds)—Omelio Agramonte, Cuban heavyweight boxer, lost to Marvin Mercer, in five rounds at Jersey City, N. J. Agramonte wore boxing gloves in the boxer-vs.-wrestler exhibition.

FAMOUS FIRSTS IN BOXING

Here is a list of famous firsts in boxing.

First fight ever recorded: Cain vs. Abel.

(Early Hindu poem, Mahabaratta, boxing is mentioned.) This long ante-dated the Greeks, Romans and Egyptians.

First famous fighter: Theagenes of Thaos Champion of the Olympic Games, 450 B. C., winner of 1,406 battles with the Cestus, a heavy iron glove. Most of his opponents were killed in these fights.

First Modern Ring Champion: Jim Figg of England, 1719.

First set of boxing rules and first set of boxing gloves: Made by James Broughton, 1743 (Aug. 10, 1743).

First championship fight in America: Jacob Hyer beat Tom Beasley, 1816—Hyer won.

First mixed championship bout: Tom Cribb defeated Tom Molineaux, Dec. 10, 1810 Molineaux first American to box on foreign soil.

First recorded champion: Bhima of India.

First bare knuckle contest: The Duke of Albemarle's Footman and a Butcher. The Butcher won the fight. Date—1681.

First glove fight: Between two English boxers in Aux-la-Chapelle, France, on Oct. 8, 1818.

First champion to retire without defeat: Jim Figg, England, 1719-1730.

First American fighter to gain prominence in Europe—Bill Richmond, an American Negro.

First systematic boxing began in England, 1719.

First foreign boxer to invade America: James Deaf Burke, fought Samuel O'Rourke in New Orleans, May 6, 1836. Burke came from England.

First father and son in boxing match. Dutch Sam and Young Dutch Sam.

First famous brothers in ring history: Ancient Cain and Abel.

Modern bare knuckles: Tom Allen and Harry; Gloves: Jack and Mike Twin Sullivan.

First woman fighter: Elizabeth Wilkinson of Clerkenwell, Eng., 1722.

The first American born boxers were Negroes—Bill Richmond and Tom Molineaux. Both did all their fighting in England. Richmond was known as the Black Terror.

The first boxing trainer and physical culturist to make a study of handling fighters was Captain Robert Barclay. He attained fame in his field. He was Scottish born and educated in Cambridge University.

The first Frenchman to engage in a boxing bout was Petit, a giant who was stopped by Jack Slack on July 29, 1754 in the first international fight on record.

The first bout that aroused international interest, one in which an American champion was pitted against a British title holder, was that between Tom Sayers of England and John C. Heenan at Farnborough in 1860.

The first school for boxing in America was organized in America by William Fuller in New Orleans. He taught boxing to the sons of Louisiana's wealthy sportsmen.

The first prize fight in America which resulted in a fatality occurred on September 13, 1842, in a bare knuckle battle between Chris Lilly, an Englishman and Tom McCoy, an Irish-American, on a field off Yonkers bordering on Hastings, N. Y. They were 140 pound fighters. McCoy died after being knocked out.

First mixed bout between wrestler and boxer: Bob Fitzsimmons knocked out a wrestler early in his career, winning in the first round.

First boxer to win over 100 bouts—Modern: by decision. Micky Ford Munger: by knockout, Georges Chaney, 102. Young Stribling was the first heavyweight to knock out more than 100 men.

First million dollar gate: Jack Dempsey, knocked out Georges Carpentier, 1921.

First fight to draw over 100,000 people: Dempsey vs. Tunney, 1926.

First retired undefeated champion: Modern, Jack McAuliffe, lightweight.

Stanley Ketchel is the first modern boxer to regain his crown after losing it.

Georges Carpentier was the first boxer to win all the championships of his country, France, from the bantams to the heavy.

Jim Corbett was the first ex-heavyweight title holder and first challenger to box the titleholder twice for the crown.

Battling Jim Johnson was the first Negro to box another of his race for the heavy title Jack Johnson in 1913.

Fireman Jim Flynn was the first non-title holder to box one champion after another in the heavyweight class. He lost to Tommy Burns and Jack Johnson in his 2 attempts to win the title.

Jim Corbett was the first heavyweight champion who started as an amateur.

First barnstorming champion: John L. Sullivan who fought 50 men, knocking out 49. He offered them $1,000 if they lasted four rounds and Tug Wilson was the only man to win the money.

First champion to enter the movies: James J. Corbett.

First champion to act on stage: John L. Sullivan.

Max Schmeling was the first German to win a world title. Paulino Uzcudun, the first Spaniard to get a title shot. Carpentier, the first Frenchman and Luis Firpo, the first Argentinian to receive a chance at the heavyweight crown.

Bill Brady was the first manager to manage two heavy champions. Corbett and Jeffries.

Tommy Burns was the first heavyweight champion to box on foreign soil.

First boxing book: "A treatise upon the useful science of defence," by Capt. Godfrey, 1747.

First boxing annual record book: "Boxiana," by Pierce Egan, 1812-1829.

First boxing magazine: "Boxing Reviewed," by Thomas Fewtrell, 1790.

The first open air specially built fight arena was that at Carson City for the Corbett-Fitzsimmons championship fight.

The first contest in which motion pictures were filmed for general display to the public, was the Fitzsimmons vs. Corbett bout at Carson City, Nevada.

The first use of a motion picture machine to film fighters in action, was the Edison Kinetoscope, at the Edison Laboratories, Llewellyn, N. J., which pictured James J. Corbett and Peter Courtney in six rounds, with Courtney knocked out in the last round.

Mouthpieces (or Gumshields), originated by Jack Marks, London dentist, in 1902. First prominent boxer to use them was Ted (Kid) Lewis, who introduced them to Australia and United States in 1914.

First time a Jewish newspaper carried a fight report was that of the Leach Cross-Frankie Madden fight at the Drydock A. C. on March 17, 1908. The Jewish Forward ran a detailed account of the fight and a photo of Cross.

Tex Rickard was the first promoter to utilize the training camp as a propaganda factory for ballyhoo purposes.

The first fighter to fly from a training camp to be weighed in for a contest was Gene Tunney, on September 23, 1926. He flew from Stroudsburg, Pa., to Philadelphia to have Commissioner Wiener weigh him in for the fight with Jack Dempsey.

HEAVYWEIGHT CHAMPIONS AND TITLE CLAIMANTS IN ENGLAND FROM 1719 TO THE RETIREMENT OF JEM MACE

1719—James Figg
1730—Tom Pipes and Bill Greeting
1734—George Taylor
1740—Jack Broughton
1750—Jack Slack
1760—Bill Stevens
1761—George Meggs
1764—Bill Darts
1769—Tom Lyons and Ike Waterman
1777—Harry Sellers
1780—Harris Johnson
1785—Tom Jackling
1790—Big Ben Brain
1792—Daniel Mendoza
1795—John Jackson (Retired)
1803—Jem Belcher
1805—Henry Pearce
1808—John Gully
1809—Tom Cribb
1824—Tom Spring
1825—Jem Ward
1833—James (Deaf) Burke
1839—William (Bendigo) Thompson
1841—Nick Ward
1845—William (Bendigo) Thompson
1849—Tass Parker
1850—William Perry
1851—Harry Broome
1853—William Perry
1853—Nat Langham
1857—Tom Sayers
1860—Sam Hurst
1862—Jem Mace
1862—Tom King
1863—Jem Mace
1867—Joe Wormwald
1868—Jem Mace
1869—Mike McCoole
1872—Jem Mace
1882—Charley Mitchell
1885—Jem Smith claimed title when Mitchell refused to fight him.

Mace won from Joe Goss in 21 rounds in England in 1866, then came to America and whipped Tom Allen in 10 rounds in 1870. In 1871 he drew with Joe Coburn then retired until 1890 when he was stopped by Charley Mitchell in 2 rounds in England. This fight was listed as for the British Title.

In 1882 when Joe Goss was in America and lost in 87 rounds to Paddy Ryan, the latter laid claim to the American Heavyweight Title and it was this title that John L. Sullivan won when he beat Ryan in 1882.

Sullivan later laid claim to World's title after stopping Charley Mitchell in 3 rounds in Madison Square Garden, New York, but his claim was disputed.

When he and Corbett fought, the promoters listed the bout as a world title contest.

AMERICAN BARE KNUCKLE CHAMPIONS

American heavyweight history did not begin with the arrival of Mace, but his presence eventually made possible the establishment of a world's champion at bare knuckle fighting. The history of pugilism in the U.S.A. before the arrival of Mace follows:

1816—The first actual pugilistic encounter on American soil was in 1816 when Jacob Hyer defeated Tom Beasley. Hyer won and declared that this made him champion. He never fought again and the "title" was vacant for 25 years.

1841—Tom Hyer, son of Jacob, claimed his father's laurels. He was 22, weighed 205, was 6 feet 2½ inches tall. John McCuster disputed Hyer, and Tom beat McCuster easily.

1849—Hyer met Yankee Sullivan, an experienced English battler, who was in the U.S.A. and knocked out Sullivan on January 10, 1949, in 16 rounds, after which Tom Hyer, failing to find anyone to give him action, retired.

1852—John C. Morrissey claimed the American championship.

1853—Morrissey defeated Yankee Sullivan, October 12th, 1853, in 37 rounds.

1858—Morrissey fought John C. Heenan, in Long Point, Canada. Heenan broke his right hand in the first round of the fight with Morrissey, but carried on until the 11th, when he was forced to quit. Heenan challenged for a return match, but Morrissey refused and retired from the ring.

1859—Heenan claimed title and in 1860, unable to get action in the U.S.A., sailed for England, fighting Tom Sayers in 1860 and Tom King in 1863.

1863—Owing to Heenan's continued absence from the U.S.A., Joe Coburn and Mike McCoole became joint claimants for the American championship. Coburn knocked out McCoole in 63 rounds, May 5, Cumberland, Md.

1865—Coburn announced retirement; McCoole claimed title.

1869—Tom Allen of England defeated Bill Davis in 43 rounds on January 12, near St. Louis, and disputed McCoole's titular claims.

INTERNATIONAL BARE KNUCKLE CHAMPIONS

In 1869, Tom Allen, a Britisher who had settled in the U.S., claimed the American crown after defeating several opponents. This claim was disputed by Mike McCoole and a bout was arranged to settle the matter of supremacy and to determine the American champion.

1869—McCoole and Allen met June 15th near St. Louis, McCoole winning on a questionable foul in nine rounds.

1870—Mace, regarded as world's champion by succession to Tom King's vacated throne, stopped Allen, 10 rounds, May 10th, near Kennersville, La.

1871—Mace and Joe Coburn, who returned from retirement, fought twice without result. The first was halted by police. They met again near St. Louis, November 30, 1871, fought 12 rounds, withdrew from the ring and referee called it a "draw." Coburn again retired and never returned.

1873—Mace, 42 years old, retired. He devoted himself thereafter to teaching boxing in the U.S.A. and England and died in 1911 at the age of 80.

1873—McCoole and Allen, the ancient and rival claimants, returned to the ring. They battled near St. Louis, September 23, and Allen stopped McCoole. McCoole retired. Allen called himself "World's Champion."

1876—Joe Goss, rated next to Mace in England, arrived in the U.S.A., and challenged Allen. They fought near Covington, Ky., September 7th. Allen was disqualified in the 27th for fouling. That victory made Goss the world's champion under London Prize Ring Rules.

1880—(June 21) Paddy Ryan, an American, knocked out Goss in the 87th round (1 hr. 24 min.) on May 30th, near Colliers Station, W. Va., in a fight for the world's championship. Ryan thus became the first American to hold the undisputed bare knuckle championship of the world.

1882—(Feb. 7) John L. Sullivan knocked out Ryan, in 9 rounds, in Mississippi City, Miss., and became the last of the bare knuckle world champions. Sullivan was never defeated as a London Prize Ring Champion and though he lost to Corbett in the first gloves title bout, he retained his bare knuckle crown.

Sports Writers generally acknowledge Corbett as the first world champion under gloves rules, though some dispute this claim and give the crown to Jeffries.

HOW A FIGHT IS SCORED

Here's how a fight is scored in New York under State Commission rules. The Judges and referee judge the fight on both round-by-round scoring and point scoring. If a fight ends in a draw so far as rounds scored are concerned, then the official records a winner based on the point score. Here is how Col. Eddie Eagan's point system works:

Numbers from one to four are used in this system as listed below. The points, one to four, take into account all the elements that go into winning a round—clean hitting, effective aggressiveness and defense.

(1) One point is scored for the boxer winning the round by a shade, zero for the loser.

(2) When the round is a clear win, two points will be credited to the winner and zero for the loser.

(3) If it is a one-sided round, the winner will receive three points and the loser none. Three points are also awarded if a fighter scores a knock-down and is well out in front.

(4) If it is a one-sided round plus more than one knock-down the winner of the round will receive four points.

In the majority of States that are members of the National Boxing Association the 10-point must system is used. In this system the winning fighter, if he shades his opponent, receives 10 points and the loser 9. A clean knockdown with a clear margin for the round gives the winner 10 to 8, and so down the line.

Pennsylvania and New Jersey score by rounds. Connecticut uses the 5 point system, the same as is used in England and on the European continent.

In California, the Australian system is used of 11 points to a round, making an even round 5½ to 5½, and an ordinary winning round 6 to 5.

Nevada also uses the Australian scoring system.

All states which are members of the National Boxing Association use the 10 points unit system in which ten points are given to the winner of a round and nine or less to the loser. In an even round the score is 10 to 10.

SCALE OF PAY FOR RING OFFICIALS IN BOXING CONTESTS IN NEW YORK STATE

When the net receipts are:

$600 or under—Judge, $10; referee, $25.

$2,001 to $7,500—Judge, $25; referee, $50.

$7,501 to $15,000—Judge in main bout, $35, and in other bouts, $25, and referee, $75 in main bout and $50 in other bouts.

The peak pay in the scale is $125 for a main-bout judge and $200 for the referee in a show attracting a net gate of $100,001 to $200,000.

The commission is empowered to make special rates for officials in shows that draw more than $200,000 and this is usually set at $250, the pay given in world heavyweight title bouts.

OLYMPIC GAMES BOXING CHAMPIONS

Year	Where Staged
1896	Athens, Greece
1900	Paris, France
1904	St. Louis, Mo.
1906	Athens, Greece
1908	London, England
1912	Stockholm, Sweden
1920	Antwerp, Belgium
1924	Paris, France
1928	Amsterdam, Holland
1932	Los Angeles, Calif.
1936	Berlin, Germany
1948	London, England
1952	Helsinki, Finland

History of Olympic Boxing—First accepted as part of the program in the 1904 Games. In that year all but the light heavyweight class competition took place.

In 1908 the flyweight limit was placed at 105 pounds. In 1906, 1908 and 1912 competition, the flyweight class was eliminated from the program but was restored in the 1920 Games.

All boxing was eliminated from the 1906 Olympic Games in Athens. In the 1908 Games in London, there was no boxing in the flyweight, welterweight and light heavyweight divisions.

In 1912, the Olympic Committee omitted all boxing from the program.

There has been only one double winner in Olympic boxing competition since the boxing program was installed. O. L. Kirk of the United States won both the bantamweight and featherweight titles in 1904. He scaled 115 pounds.

H. W. Mallin of Great Britain is the only boxer who succeeded in holding his Olympic title through two sets of Games. He won the middleweight championship in both 1920 and 1924 Olympic Games.

Laszlo Papp of Hungary is the only boxer to win two different titles in two Olympics. He gained the middleweight crown in 1948 and light middleweight championship in 1952.

Here is a complete list of winners in all boxing competition since 1904:

*St. Louis—1904

Heavyweight—Sam Berger, U. S.
Middleweight—Charles Mayer, U. S.
Welterweight—Al Young, U. S.
Lightweight—H. J. Spangler, U. S.
Featherweight—O. L. Kirk, U. S.
Bantamweight—O. L. Kirk, U. S.
Flyweight—George V. Finnegan, U. S.

*London—1908

Heavyweight—A. L. Oldham, Gr. Brit.
Middleweight—J. W. H. T. Douglas, Gr. B.
Lightweight—F. Grace, Gr. Brit.
Featherweight—R. K. Gunn, Gr. Brit.
Bantamweight—H. Thomas, Gr. Brit.

*The United States and Great Britain are the only nations to make a clean sweep in any of the Olympic Games boxing competition, the former in 1904 and Great Britain in 1908.

Antwerp—1920

Heavyweight—R. R. Rawson, Gr. Brit.
Light Heavyweight—Eddie Eagan, U. S.
Middleweight—H. W. Mallin, Gr. Brit.
Welterweight—T. Schneider, Canada
Lightweight—Sam Mossberg, U. S.
Featherweight—R. Fritsch, France
Bantamweight—C. Walker, So. Africa
Flyweight—Frankie Genaro, U. S.

Paris—1924

Heavyweight—Otto Von Porat, Norway
Light Heavyweight—H. J. Mitchell, Gr. Br.
Middleweight—H. W. Mallin, Gr. Brit.
Welterweight—J. Delarge, Belgium
Lightweight—H. Nielsen, Denmark
Featherweight—Jackie Fields, U. S.
Bantamweight—Willie Smith, So. Africa
Flyweight—Fidel LaBarba, U. S.

Amsterdam—1928

Heavyweight—A. Rodriguez Jurado, Argentina
Light Heavyweight—Vittorio Avendano, Argentina
Middleweight—Pietro Toscani, Italy
Welterweight—Ed Morgan, New Zealand
Lightweight—Carlo Orlando, Italy
Featherweight—L. Van Klaveren, Holland
Bantamweight—Vittorio Tamagnini, Italy
Flyweight—Anton Kocsis, Hungary

Los Angeles—1932

Heavyweight—Santiago Alberto Lovell, Argentina
Light Heavyweight—David E. Carstens, South Africa
Middleweight—Carmen Barth, U. S.
Welterweight—Eddie Flynn, U. S.
Lightweight—Laurie Stevens, So. Africa
Featherweight—Carmelo Ambrosio Robledo, Argentina
Bantamweight—Horace Gwynne, Canada
Flyweight—Stephen Enekes, Hungary

Berlin—1936

Heavyweight—Herbert Runge, Germany
Light Heavyweight—Roger Michelot, France
Lightweight—Imre Harangi, Hungary
Featherweight—Oscar Casanovas, Argentina

Middleweight—Jean Despeaux, France
Welterweight—Sten Suvio, Finland
Bantamweight—Underico Sergo, Italy
Flyweight—Willi Kaiser, Germany

London—1948

Heavyweight—Rafael Iglesis, Argentina
Light Heavyweight—George Hunter, South Africa
Middleweight—Laszlo Papp, Hungary
Welterweight—Julius Torma, Czechoslo.
Lightweight—Gerald Dreyer, So. Africa
Featherweight—Ernesto Formenti, Italy
Bantamweight—Tibor Csik, Hungary
Flyweight—Pascual Perez, Argentina

Helsinki—1952

Heavyweight—Edward Sanders, U. S.
Light Heavyweight—Norvel Lee, U. S.
Middleweight—Floyd Patterson, U. S.
Light Middleweight—Laszlo Papp, Hungary
Welterweight—Zygmunt Chychia, Poland
Light Welterweight—Charles Adkins, U. S.
Lightweight—Aureliano Bolognesi, Italy
Featherweight—Jan Zachara, Czechoslo.
Bantamweight—Peni Hamalainen, Finland
Flyweight—Nate Brooks, U. S.

GOLDEN GLOVES COMPETITION

Conceived by the late Arch Ward, Sports Editor of the Chicago Tribune, First Golden Gloves Chicago tournament took place in 1926.

In 1927, Paul Gallico, Sports Editor of the Daily News of New York, an affiliate of the Chicago Tribune, launched the Golden Gloves in New York.

The following year, the Inter-city Golden Gloves championships were staged for the first time.

In subsequent years one newspaper in each major city where amateur boxing took place, was granted the right to stage a tourney for its locality with the champions chosen to compete in Madison Square Garden for the Eastern titles and those in the Mid-West, central part of the U. S. and the Far West finalists competing in Chicago for the Western championships.

Then came the national finals with the East vs. West champions competing alternately in Chicago and New York for the right to face a picked European team, alternating yearly in American and in Europe.

Golden Glovers, some of whom won sectional and national titles before turning professional, have gone far as pros. Those who won world championships, either universally recognized or recognized either by the National Boxing Association or the New York Commission follow:

Joe Louis, Rocky Graziano, Ezzard Charles, Gus Lesnevich, Bob Olin, Barney Ross, Tony Zale, Pete Scalzo, Ray Robinson, Joey Maxim, Solly Kreiger, Billy Soose, Lou Salica, Melio Bettina, Phil Terranova, Johnny Saxton, Nate Brooks and Sal Bartolo.

World Champions

Heavyweight—Rocky Marciano, Brockton, Mass.
Light Heavyweight—175 pounds limit—Archie Moore, St. Louis, Mo.
Middleweight—160 pounds limit—Ray Robinson, New York, N. Y.
Welterweight—147 pounds limit—Carmen Basilio, Chittenango, N. Y.
Lightweight—135 pounds limit—Wallace (Bud) Smth, Cincinnati, Ohio.
Featherweight—126 pounds limit—Sandy Saddler, New York, N. Y.
Bantamweight—118 pounds limit—Robert Cohen, France.
Flyweight—112 pounds limit—Pascual Perez, Buenos Aires, Argentina.

KEY TO ABBREVIATIONS USED IN THIS BOOK

KO—Knocked out opponent. KO by—Knocked out by opponent. W—Won. L—Lost. WF—Won on foul. LF—Lost on foul. ND—No decision. D—Draw. Exh.—Exhibition. NC—No contest. W Dis—Won, disqualified. L Dis—Lost, disqualified. Pl. (Stopped by Police). T.D. (Technical draw).

History of Heavyweight Championship From the Last of the Bare Knuckle Contests to the Present Day

Feb. 7, 1882—Paddy Ryan was knocked out by John L. Sullivan at Mississippi City, 9 rounds. Referees, Col. Alex. Brewster and Jack Hardy (2).

July 8, 1889—John L. Sullivan beat Jake Kilrain, seventy-five rounds, Richburg, Miss. (last championship fight, bare knuckles). Sullivan scaled 198; Kilrain, 195. Referee, John Fitzpatrick.

Sept. 7, 1892—James J. Corbett defeated John L. Sullivan at New Orleans, La., 21 rounds. (Used big gloves for first time.) Sullivan weighed 212; Corbett, 178. Referee, Prof. John Duffy.

Jan. 25, 1894—James J. Corbett knocked out Charley Mitchell, Jacksonville, Fla., three rounds. Corbett, 184, Mitchell, 158. Referee Honest John Kelly.

Mar. 17, 1897—Bob Fitzsimmons knocked out James J. Corbett, Carson City, Nevada, 14 rounds. Corbett, 183; Fitzsimmons, 167. Referee, George Siler.

June 9, 1899—James J. Jeffries knocked out Bob Fitzsimmons, Coney Island, N. Y., 11 rounds. Jeffries, 206; Fitzsimmons, 167. Referee, George Siler.

Nov. 3, 1899—James J. Jeffries defeated Tom Sharkey on points, Coney Island, N. Y., 25 rounds. Jeffries, 215; Sharkey, 183. Referee, George Siler.

May 11, 1900—James J. Jeffries knocked out James J. Corbett, Coney Island, N. Y., 23 rounds. Jeffries, 218; Corbett, 188. Referee, Charley White.

Nov. 15, 1901—James J. Jeffries stopped Gus Ruhlin, San Francisco, Calif., 5 rounds. Sponge tossed in ring after bell ended the fifth round. Referee Harry Corbett.

July 25, 1902—James J. Jeffries knocked out Bob Fitzsimmons, San Francisco, Cal., 8 rounds. Jeffries, 219; Fitzsimmons, 172. Referee, Ed Graney.

Aug. 14, 1903—James J. Jeffries knocked out James J. Corbett, San Francisco, Cal., 10 rounds. Jeffries, 220; Corbett, 190. Referee, Ed Graney.

Aug. 25, 1904—James J. Jeffries knocked out Jack Munroe, San Francisco, Cal., 2 rounds. Jeffries, 219; Munroe, 186. Referee, Ed Graney.

Lack of opposition forced Jeffries into retirement in March, 1905. He then named Marvin Hart and Jack Root as the leading contenders and agreed to referee their fight at Reno, Nev., July 3, 1905, with the stipulation that he would term the winner the world heavyweight champion. Hart stopped Root in 12 rounds. Hart, 190; Root, 171.

Feb. 23, 1906—Tommy Burns defeated Marvin Hart, Los Angeles, Ca., 20 rounds. Burns, 180; Hart, 188. Referee, Jim Jeffries.

Burns laid claim to the world title.

Another claimant to the throne was Philadelphia Jack O'Brien, who, on Nov. 28, 1906, at Los Angeles, had fought Burns a 20 round draw, with Jim Jeffries as referee. Burns weighed 172; O'Brien, 153½.

May 8, 1907—Tommy Burns eliminated Jack O'Brien by defeating him at Los Angeles, Cal., 20 rounds. Burns, 180; O'Brien, 167. Referee, Charles Eyton. Burns was generally acknowledged as world champion.

July 4, 1907—Tommy Burns knocked out Bill Squires, Colma, Cal., 1 round. Burns, 181; Squires, 180. Referee, James J. Jeffries.

Dec. 2, 1907—Tommy Burns knocked out Gunner Moir, London, England, 10 rounds. Burns, 177; Moir, 204. Referee, Eugene Corri.

Feb. 10, 1908—Tommy Burns knocked out Jack Palmer, London, England, 4 rounds. Referee, Eugene Corri.

Mar. 17, 1908—Tommy Burns knocked out Jem Roche, Dublin, Ireland, 1 round. Referee, R. P. Watson.

Apr. 18, 1908—Tommy Burns knocked out Jewey Smith, Paris, France, 5 rounds.

June 13, 1908—Tommy Burns knocked out Bill Squires, Paris, France, 8 rounds. Burns, 184; Squires, 183.

Aug. 24, 1908—Tommy Burns knocked out Bill Squires, Sydney, New South Wales, 13 rounds. Burns, 181; Squires, 184. Referee, H. C. Nathan.

(These victories clinched world recognition for Burns.)

Sept. 2, 1908—Tommy Burns knocked out Bill Lang, Melbourne, Australia, 2 rounds. Burns, 183; Lang, 187. Referee, Hugh McIntosh.

Dec. 26, 1908—Jack Johnson knocked out Tommy Burns, Sydney, New South Wales, 14 rounds. Johnson, 192; Burns, 168. Referee, Hugh McIntosh. Police stopped fight.

May 19, 1909—Jack Johnson and Philadelphia Jack O'Brien fought six rounds, Philadelphia. No decision. Johnson, 205; O'Brien, 161.

June 30, 1909—Jack Johnson and Tony Ross fought 6 rounds, Pittsburgh, Pa. No decision. Johnson, 207; Ross, 214.

Sept. 9, 1909—Jack Johnson fought 10 rounds, no decision, with Al Kaufmann, San Francisco, Cal. Johnson, 209; Kaufmann, 191. Referee, Ed Smith.

Oct. 16, 1909—Jack Johnson knocked out Stanley Ketchel, Colma, Cal., 12 rounds. Johnson, 205½; Ketchel 170¼. Referee, Jack Welch.

July 4, 1910—Jack Johnson knocked out Jim Jeffries, Reno, Nevada, 15 rounds. Referee, Tex Rickard. (Jeffries came out of retirement in an effort to regain title, but failed.) Johnson, 208; Jeffries, 227.

July 4, 1912—Jack Johnson won from Jim Flynn, 9 rounds, Las Vegas, N. M. Johnson, 195½; Flynn, 175. Referee Ed Smith. (Police stopped bout.)

1913—Jack Johnson had trouble with the U. S. Government during latter part of 1912, which resulted in the heavyweight champion going to Europe and remaining in exile for several years. In the interval a tourney for white heavyweights was held in Los Angeles, Cal., and Luther McCarty, after defeating Al Kaufmann, Jim Flynn and Al Palzer, was proclaimed champion white heavyweight of America.

On May 24, 1913, at Calgary, Canada, McCarty collapsed in the first round of a bout with Arthur Pelkey, and died from a brain hemorrhage. Ed Smith, referee.

Nov. 28, 1913—Jack Johnson knocked out Andre Spaul, 2 rounds, Paris, France. Referee, Georges Carpentier

Dec. 19, 1913—Jack Johnson drew with Battling Jim Johnson, Paris, France, 10 rounds. (Referee called it a draw when Jack Johnson declared he had broken his arm.)

June 27, 1914—Jack Johnson defeated Frank Moran, Paris, France, 20 rounds. Johnson, 221; Moran, 203. Referee, Georges Carpentier.

Jan. 1, 1914—Gunboat Smith won white heavyweight title by knocking out Arthur Pelkey in 15 rounds, San Francisco, Cal. Referee, Ed Smith.

July 16, 1914—Georges Carpentier won white heavyweight title from Gunboat Smith on a foul, 6 rounds, London, England. Referee, Eugene Corri.

April 5, 1915—Jess Willard knocked out Jack Johnson, Havana, Cuba, 26 rounds. Willard, 230; Johnson, 205½. Referee, Jack Welch.

March 25, 1916—Jess Willard fought 10 rounds with Frank Moran, New York City. No decision. Willard, 225; Moran, 203. Referee, Charley White.

July 4, 1919—Jack Dempsey knocked out Jess Willard, Toledo, Ohio, 3 rounds. Dempsey, 187; Willard, 245. Referee, Ollie Pecord.

Sept. 6, 1920—Jack Dempsey knocked out Billy Miske, Benton Harbor, Michigan, 3 rounds. Dempsey, 185; Miske, 187.

Dec. 14, 1920—Jack Dempsey knocked out Bill Brennan, New York City, 12 rounds. Dempsey, 188¼; Brennan, 197. Referee H. Haukaup.

July 2, 1921—Jack Dempsey knocked out Georges Carpentier, Jersey City, N. J., 4 rounds. Dempsey, 188; Carpentier, 172. Referee, Harry Ertle.

July 4, 1923—Jack Dempsey won on points from Tom Gibbons, Shelby, Montana, 15 rounds. Dempsey, 188; Gibbons, 175½. Referee, Jack Dougherty.

Sept. 14, 1923—Jack Dempsey knocked out Luis Firpo, New York City, 2 rounds. Dempsey, 192½; Firpo, 216½. Referee, Jack Gallagher.

Sept. 23, 1926—Gene Tunney won world's heavyweight title from Jack Dempsey on points, Philadelphia, 10 rounds. Dempsey, 190; Tunney, 189½. Referee, Pop Reilly.

Sept. 22, 1927—Gene Tunney again defeated Jack Dempsey on points, Chicago, Ill., 10 rounds. Dempsey, 192½; Tunney, 189½. Referee, Dave Barry.

July 23, 1928—Gene Tunney knocked out Tom Heeney, New York City, 11 rounds, and the following week he announced his retirement. Tunney, 192; Heeney, 203½. Referee, Ed Forbes. (Tunney retired after this victory.)

June 11, 1930—Max Schmeling and Jack Sharkey fought for the right to occupy heavyweight throne vacated by Tunney, New York City. In round 4 Schmeling was declared winner on a foul. Schmeling, 188: Sharkey, 197. Referee, Jim Crowley.

July 3, 1931—Max Schmeling stopped Young Stribling, Cleveland, Ohio, 15 rounds. Schmeling, 189; Stribling, 186½. Referee, George Blake.

June 21, 1932—Jack Sharkey defeated Max Schmeling on points, Long Island City, 15 rounds. Sharkey, 205; Schmeling, 188. Referee, Gunboat Smith.

June 29, 1933—Primo Carnera knocked out Jack Sharkey, Long Island City, 6 rounds. Carnera, 260½; Sharkey, 201. Referee, Arthur Donovan.

October 22, 1933—Primo Carnera defeated Paulino Uzcudun on points, Rome, Italy, 15 rounds. Carnera, 259½; Uzcudun, 229¼. Referee, Maurice Nicord.

March 1, 1934—Primo Carnera defeated Tommy Loughran on points, Miami, Florida, 15 rounds. Carnera, 270; Loughran, 186. Referee, Leo Shea.

June 14, 1934—Max Baer knocked out Primo Carnera, Long Island City. 11 rounds. Baer, 209½; Carnera, 263¼. Referee, Arthur Donovon.

June 13, 1935—Jim Braddock defeated Max Baer on points, Long Island City, 15 rounds. Baer 209½, Braddock, 193¾. Referee, Jack McAvoy.

June 22, 1937—Joe Louis knocked out Jim Braddock, Chicago, Ill., 8 rounds. Louis 197¼; Braddock, 197. Referee, Tommy Thomas.

August 30, 1937—Joe Louis defeated Tommy Farr on points, New York City, 15 rounds, Louis, 197; Farr, 204¼. Referee, Arthur Donovan.

February 23, 1938—Joe Louis knocked out Nathan Mann, New York City, 3 rounds. Louis, 200; Mann, 193½. Referee, Arthur Donovan.

April 1, 1938—Joe Louis knocked out Harry Thomas, Chicago, Ill., 5 rounds. Louis 202½; Thomas, 196. Referee, Dave Miller.

June 22, 1938—Joe Louis knocked out Max Schmeling, New York City, 1 round. Louis, 198¾; Schmeling, 193. Referee, Arthur Donovan.

Jan. 25, 1939—Joe Louis knocked out John Henry Lewis, New York City, 1 round. Louis, 200¼; Lewis, 180¾. Referee, Arthur Donovan.

April 17, 1939—Joe Louis knocked out Jack Roper, Los Angeles, Cal., 1 round. Louis, 201¼; Roper, 204¾. Referee, George Blake.

June 28, 1939—Joe Louis knocked out Tony Galento, New York City, 4 rounds. Louis, 200¾; Galento, 233¾. Referee, Arthur Donovan.

Sept. 20, 1939—Joe Louis knocked out Bob Pastor at Detroit, Mich., 11 rounds. Louis, 200; Pastor, 183. Referee, Sam Hennessey.

Feb. 9, 1940—Joe Louis defeated Arturo Godoy on points, New York City, 15 rounds. Louis, 203; Godoy, 202. Referee, Arthur Donovan.

March 29, 1940—Joe Louis knocked out Johnny Paychek, New York City, 2 rounds. Louis, 200½; Paychek, 187½. Referee, Arthur Donovan.

June 20, 1940—Joe Louis knocked out Arturo Godoy, New York City, 8 rounds. Louis, 199; Godoy, 201½. Referee, Billy Cavanaugh.

Dec. 16, 1940—Joe Louis knocked out Al McCoy, Boston, Mass., 6 rounds. Louis, 202¼; McCoy, 180¾. Referee, Johnny Martin.

Jan. 31, 1941—Joe Louis knocked out Red Burman, New York City, 5 rounds. Louis, 202½; Burman, 188. Referee, Arthur Donovan.

Feb. 17, 1941—Joe Louis knocked out Gus Dorazio, Philadelphia, Pa., 2 rounds, Louis, 203½; Dorazio, 193½. Referee, Irvin Kutcher.

March 21, 1941—Joe Louis knocked out Abe Simon, Detroit, Mich., 13 rounds. Louis, 202; Simon, 254½. Referee, Sam Hennessey.

April 8, 1941—Joe Louis knocked out Tony Musto, St. Louis, Mo., 9 rounds. Louis, 203¼; Musto, 199½. Referee, Arthur Donovan.

May 23, 1941—Joe Louis won on disqualification from Buddy Baer, Washington, D. C., 7 rounds. Louis, 201¾; Baer, 237½. Referee, Arthur Donovan.

June 18, 1941—Joe Louis knocked out Billy Conn, New York City, 13 rounds. Louis, 199½; Conn, 174. Referee, Eddie Joseph.

Sept. 29, 1941—Joe Louis knocked out Lou Nova, New York City, 6 rounds. Louis, 202¼; Nova, 202½. Referee, Arthur Donovan.

Jan. 9, 1942—Joe Louis knocked out Buddy Baer, in Naval Relief Fund bout, New York City, 1 round. Donated Purse to Naval Relief Fund. Louis, 206½; Baer, 250. Referee, Frank Fullum.

March 27, 1942—Joe Louis knocked out Abe Simon in Army Relief Fund bout, New York City, 6 rounds. Donated Purse to Army Relief Fund. Louis, 207½; Simon, 255¼. Referee, Eddie Joseph.

June 19, 1946—Joe Louis knocked out Billy Conn, New York City, 8 rounds. Louis, 207; Conn, 182. Referee, Eddie Joseph.

Sept. 18, 1946—Joe Louis knocked out Tami Mauriello, New York City, 1 round. Louis 211¼; Mauriello, 198. Referee, Arthur Donovan.

Dec. 5, 1947—Joe Louis defeated Jersey Joe Walcott on points, New York City, 15 rounds. Louis 211, Walcott, 194½. Referee Ruby Goldstein. Split decision, Referee voted for Walcott, Judges voted for Louis.

June 25, 1948—Joe Louis knocked out Jersey Joe Walcott, New York City, 11 rounds. Louis, 213½; Walcott, 194¾. Referee, Frank Fullam.

On March 1, 1949 Joe Louis announced his retirement as undefeated heavyweight champion. Several tournaments were held to produce a successor.

June 22, 1949—Ezzard Charles defeated Jersey Joe Walcott on points, Chicago, Ill., 15 rounds. Charles, 181¾; Walcott, 195½. Referee Dave Miller. This was for the N. B. A. title.

August 10, 1949—Ezzard Charles stopped Gus Lesnevich who was unable to come out for the eighth round, New York City. Charles, 180, Lesnevich, 182. Referee Ruby Goldstein. It is recorded as a seven round knockout.

October 14, 1949 — Ezzard Charles knocked out Pat Valentino, 8 rounds, San Francisco. Charles, 182, Valentino, 188½. Referee, Jack Downey. Clinched American heavyweight title.

August 15, 1950—Ezzard Charles defended N. B. A. title by knocking out Freddy Beshore in 14 rounds, Buffalo, N Y. Referee Barney Felix. Charles 183¼, Beshore 184½.

September 27, 1950—Ezzard Charles added New York State recognition to his N. B. A. claim by winning a 15 round decision from Joe Louis, Yankee Stadium, New York, N. Y. Referee Mark Conn. Charles 184½, Louis 218.

December 5, 1950—Ezzard Charles knocked out Nick Barone, 11 rounds, Cincinnati. Charles, 185, Barone, 178½. Referee, Tommy Warndorf.

January 12, 1951—Ezzard Charles knocked out Lee Oma, 10 rounds, New York City. Charles, 185, Oma 193. Referee, Ruby Goldstein.

March 7, 1951—Ezzard Charles defeated Jersey Joe Walcott on points, 15 rounds, Detroit. Charles, 186, Walcott, 193. Referee, Clarence Rosen.

May 30, 1951—Ezzard Charles defeated Joey Maxim on points, 15 rounds, Chicago. Charles, 182, Maxim 181½. Referee, Frank Gilmer.

July 18, 1951—Jersey Joe Walcott knocked out Ezzard Charles, 7 rounds, to win the title, Pittsburgh. Walcott, 194, Charles, 182. Referee, Buck McTiernan.

June 5, 1952—Jersey Joe Walcott defeated Ezzard Charles on points, 15 rounds, Philadelphia, Walcott, 196, Charles, 191½. Referee, Zack Clayton.

September 23, 1952—Rocky Marciano knocked out Jersey Joe Walcott, 13 rounds, Philadelphia. Marciano, 184, Walcott, 196. Referee, Charley Daggert.

May 15, 1953—Rocky Marciano knocked out Jersey Joe Walcott, 1 round, Chicago, Ill. Marciano, 184½, Walcott, 197¾. Referee, Frank Gilmore.

September 24, 1953—Rocky Marciano knocked out Roland LaStarza, 11 rounds, New York, N. Y. Marciano, 185, LaStarza, 184¾. Referee, Ruby Goldstein.

June 17, 1954—Rocky Marciano defeated Ezzard Charles on points, 15 rounds, New York. Marciano, 187½, Charles, 185½. Referee, Ruby Goldstein.

Sept. 17, 1954—Rocky Marciano knocked out Ezzard Charles, 8 rounds, New York, N. Y. Marciano, 187, Charles 192½, Referee, Al Berl.

May 16, 1955—Rocky Marciano knocked out Don Cockell, 9 rounds, San Francisco, Calif. Marciano, 189, Cockell, 205. Referee, Frankie Brown.

September 21, 1955—Rocky Marciano knocked out Archie Moore, 9 rounds, New York, N. Y. Marciano, 188¼, Moore, 188. Referee, Harry Kessler.

History of the Light Heavyweight Class

The light heavyweight class came into being in 1903. It was fathered by Lou Houseman, Chicago newspaper man and boxing promoter. Houseman was managing Jack Root, who, after scoring many victories as a middleweight, had outgrown that division. Houseman conceived the idea that a grade should be established to include men between the middle class, then set at 158 pounds, and the heavyweights, with such big fellows as Jim Jeffries, scaling 216 pounds, as leader.

Sports editors throughout the country supported the Houseman proposition, which set the scaling mark for the light heavyweight division at 175 pounds. James Coffroth also lays claim to starting the division.

April 22, 1903—Jack Root and Kid McCoy met at Detroit, Mich., in a ten round bout, with the new championship title at stake. Root clearly outpointed McCoy and was awarded the decision.

July 4, 1903—George Gardner became light heavyweight champion by knocking out Jack Root in 12 rounds at Buffalo, N. Y.

November 25, 1903—Bob Fitzsimmons succeeded George Gardner as light heavyweight champion, winning a 20 round decision on points before a San Francisco club.

December 20, 1905—The title passed to Philadelphia Jack O'Brien, on a knockout of Fitzsimmons at San Francisco in 12 rounds.

O'Brien, although recognized as the light heavyweight champion, went on fighting heavyweights without attempting to defend the title up to the time of his retirement from the ring, in 1912.

May 28, 1912—Jack Dillon, known as the Giant Killer, claimed the light heavyweight title, but like O'Brien, devoted most of his time to meeting genuine heavies. But on October 24, 1916, Battling Levinsky, scaling below the 175 pound mark, defeated Dillon in 12 rounds on points, at Boston, and was recognized as king of the light heavyweight division.

October 12, 1920—Georges Carpentier of France, knocked out Levinsky in four rounds, at Jersey City, N. J.

Carpentier was light heavyweight champion of Europe, and by defeating Levinsky became world's titleholder of the class.

January 23, 1922—Gene Tunney outpointed Battling Levinsky in 12 rounds and took over the American title, which he lost on a point decision to Harry Greb in the old Madison Square Garden on May 23, 1922, in 15 rounds.

September 24, 1922—Battling Siki, Senegalese Negro, knocked out George Carpentier in Paris, in 6 rounds, winning the world's light heavyweight title.

February 23, 1923—Tunney outpointed Greb in 15 rounds in Madison Square Garden but relinquished his claim to the light heavyweight title by entering the heavyweight ranks.

March 17, 1923—Mike McTigue whipped Siki on points at Dublin, Ireland, in 20 rounds and became the light heavyweight champion of the world.

On May 30, 1925—Paul Berlenbach defeated McTigue on points in New York, in 15 rounds.

July 16, 1926—Paul Berlenbach was defeated on points in 15 rounds in Brooklyn, by Jack Delaney.

Delaney entered the heavyweight ranks in 1927, and the light heavyweight title was reclaimed by Mike McTigue.

October 27, 1927—Tommy Loughran became light heavyweight champion, by outpointing McTigue in 15 rounds in New York.

Loughran gave up his title in August, 1929, to join the heavyweight division. A tourney to determine Loughran's successor was arranged by the New York State Athletic Commission. In the final of this tournament, Jimmy Slattery outpointed Lou Scozza at Buffalo, on February 10, 1930, in 15 rounds.

The National Boxing Association ignored the New York Commission's choice and declared Maxie Rosenbloom king of the grade.

June 25, 1930—Rosenbloom clinched his claim to the light heavyweight championship by decisively outpointing Slattery in 15 rounds at Buffalo, and defeated him again on a 15 round decision in Brooklyn, August 5, 1931.

November 16, 1934—Bob Olin became light heavyweight champion by outpointing Maxie Rosenbloom in 15 rounds in New York.

October 31, 1935—Bob Olin lost the title to John Henry Lewis on a 15 round decision at St. Louis, Mo.

John Henry Lewis resigned to enter the heavyweight class and in an elimination tournament, Melio Bettina and Tiger Jack Fox were the survivors. They fought in Madison Square Garden on February 4, 1939, Fox was stopped in ninth round.

September 25, 1939—Billy Conn defeated Melio Bettina, 15 rounds, Madison Square Garden, to win international recognition as world light heavyweight champion.

June 4, 1941—Billy Conn retired as light heavyweight king to enter heavyweight ranks and fight Joe Louis for the title.

June 12, 1941—Anton Christoforidis defeated Melio Bettina, Cleveland, O., in N.B.A. elimination tournament for N.B.A. crown.

May 22, 1941—Gus Lesnevich defeated Anton Christoforidis, Madison Square Garden, 15 rounds, to decide U. S. supremacy.

August 26, 1941—Gus Lesnevich defeated Tami Mauriello, Madison Square Garden, 15 rounds, Mauriello being the leading challenger, following the knockout of Jimmy Webb, New York's champion. Webb was matched with Lesnevich but the knockout eliminated Webb.

The British and European boxers were inactive due to the European war, and in view of the superiority of the American light heavyweights over those of Continental Europe and England at the time, international recognition as world champion was given to Lesnevich and he became Conn's successor. He successfully defended his title against Freddie Mills in 1946, and Billy Fox in 1947.

July 26, 1948—Freddie Mills defeated Gus Lesnevich, London, 15 rounds, to become champion.

On May 23, 1949 Joey Maxim defeated Gus Lesnevich, 15 rounds, at Cincinnati, O., for American light heavyweight title.

January 24, 1950—Joey Maxim won the title by stopping champion Freddie Mills in ten rounds at London, England.

December 17, 1952—Archie Moore won the title by decisioning Joey Maxim over fifteen rounds at St. Louis, Mo.

History of the Middleweight Class

April 13, 1867—The first American pugilist to obtain recognition as middleweight champion was Tom Chandler, when he defeated Dooney Harris with bare knuckles in 23 rounds in San Francisco, for a $5,000 side bet.

July 17, 1872, George Rooke challenged Chandler. The latter ignored the defiance and the title passed to Rooke, who lost it to Mike Donovan. The retirement of Donovan in 1882, left the middleweight throne vacant until two years later, when George Fulljames of Toronto, Ontario, Canada, issued a challenge to any middleweight in the world.

Jack Dempsey, later to become known as "the Nonpareil," accepted the Fulljames challenge, and the men met at Great Kills, S. I., N. Y. on July 30, 1884. They fought with heavy driving gloves, and Fulljames was knocked out in the 22nd round.

From then on, Dempsey successfully defended the middleweight crown until August 27, 1889, when he was knocked out by George La Blanche, "the Marine," in the 32nd round of a battle at San Francisco. The knockout punch was a "pivot blow," subsequently declared foul, and the use of which was barred in this country and abroad. La Blanche was overweight in this battle and Dempsey was still recognized as title holder.

January 14, 1891, Dempsey lost the title to Bob Fitzsimmons at New Orleans by a knockout in 13 rounds.

Fitzsimmons, who found he could not continue to fight at 154 pounds and retain his strength, availed himself of the privilege then possessed by all champions, of altering weight standards to suit their own convenience, and named 158 pounds as the middleweight class limit.

It was at this weight that he met and knocked out his countryman—Dan Creedon, at New Orleans, on September 26, 1894 in 2 rounds.

This was Fitzsimmon's only defense of the middleweight crown, as his fight with Hall was at 163 pounds for Fitz and 167½ for Hall. Fitz entered the heavyweight ranks, and subsequently won the blue ribbon of the ring by knocking out James J. Corbett, in 1897, at Carson City, Nev. During the intervening years Fitz's battles were all fought at catchweights, but he continued to pose as middleweight king until after his victory over Corbett. Then he no longer made any pretense of being able to make 158 pounds, and Tommy Ryan was universally recognized as middleweight champion, having defeated the best men in his division.

Tommy Ryan, Kid McCoy and Philadelphia Jack O'Brien laid claim to the title and each had a host of supporters.

In 1907, Ryan retired after he had defeated all comers and had been generally recognized as the king of the division.

The best among the newcomers was Stanley Ketchel. He was awarded the honors by international scribes after he had whipped Mike Twin Sullivan at San Francisco, Cal., February 22, 1908.

September 7 of the same year, Ketchel was knocked out in 12 rounds at Los Angeles by Billy Papke.

November 26, 1908, Ketchel turned the tables on his former conqueror, knocking Papke out in 11 rounds at San Francisco.

October 15, 1910, Stanley Ketchel was shot and killed by a ranch-hand named Walter Dipley, at Conway, Mo.

Billy Papke claimed the title, and defended it against Willy Lewis at Paris, France, on March 19, 1910, winning on a knockout in three rounds. Cyclone Johnny Thompson outpointed Papke in 20 rounds at Sydney, Australia, on February 11, 1911, but by the following year Thompson had outgrown the middleweight class. Papke reclaimed the crown. His claim was disputed by Frank Mantell and a bout was arranged for Sacramento, Feb. 22, 1912, in which Mantell beat Papke in 20 rounds and laid claim to the title. He received considerable support from U. S. scribes but was not universally recognized. Other claimants were Jimmy Clabby, Mike Gibbons, Jeff Smith, Eddie McGoorty, Jack Dillon and Frank Klaus.

For two years the title was in dispute but after Papke had lost on a foul to Klaus in 15 rounds on March 5, 1913 in Paris, Klaus was acclaimed universally as the new champion.

December 23, 1913, Klaus was knocked out by George Chip, at Pittsburgh, in 5 rounds.

Al McCoy then became middleweight champion by knocking out George Chip before a Brooklyn club in one round, on April 7, 1914.

In 1915 the weight for the middleweight class was set at its present limit of 160 pounds.

November 14, 1917—McCoy lost the title to Mike O'Dowd, who kayoed him in 6 rounds, in Brooklyn.

May 6, 1920—Johnny Wilson took a 12 round decision over O'Dowd in Boston. The verdict was protested as unfair by O'Dowd's backers, and was severely criticized by some sport critics. But Wilson claimed the title and was recognized.

March 17, 1921, he clinched his claim by decisively defeating O'Dowd in a 15 round battle at New York, being returned winner on points.

July 27, 1921—Johnny Wilson was awarded a decision on a foul in the 7th round of a bout with Bryan Downey at Cleveland, Ohio. A singular situation then arose, for the members of the Cleveland boxing commission refused to abide by the referee's verdict, claiming that Wilson had lost by a knockout. The press did not support the stand taken by the commission.

August 31, 1923—Johnny Wilson was dethroned by Harry Greb who outpointed him in a 15 round battle for the middleweight championship at the Polo Grounds.

December 4, 1923—Greb eliminated Bryan Downey from the title-claiming list by decisively whipping him in 10 rounds at Pittsburgh, Pa., whereupon Downey retired from the ring.

Harry Greb remained champion for a period less than two weeks short of three years.

February 26, 1926—Greb was outpointed by Tiger Flowers at New York, in 15 rounds, Flowers thus becoming the first Negro to hold the middleweight title.

December, 1926—Mickey Walker succeeded Flowers, when he was given a ten round decision over the clever Negro at Chicago, Ill. Walker held the championship crown until June 19, 1931, when he quit the class.

Two elimination tournaments were staged —one by the New York Boxing Commission —the other by the National Boxing Association, the object in each case being to select a new titleholder.

Gorilla Jones came out on top in the N.B.A. tourney, and Ben Jeby was okayed as champion by the New Yorkers.

Gorilla Jones went to Paris, France, where he fought Marcel Thil, European middleweight champion.

June 11, 1932—Jones lost on a foul to Marcel Thil in the eleventh round. Thil was at once recognized as world's champion by the N.B.A., and the International Boxing Union. But the New York Boxing Commission refused to concur in this decision, and insisted that Ben Jeby was champion.

Thil added lustre to his laurels by whipping both the British champion, Len Harvey and the German champion, Eric Seelig. By so doing, Thil undoubtedly established himself as the world's outstanding middleweight, having defeated every champion in that class, except the New York commission title holder.

August 9, 1933—Ben Jeby was knocked out in 7 rounds by Lou Brouillard, at New York City, the latter thus acquiring what the New York Commission designated as the middleweight title.

October 30, 1933—Brouillard was outpointed in 15 rounds by Vince Dundee, in Boston.

October 11, 1934—Dundee lost a 15 round decision to Teddy Yarosz in Pittsburgh, Pa.

September 19, 1935—Yarosz was outpointed by Babe Risko in 15 rounds, in Pittsburgh.

February 19, 1936—Freddy Steele outpointed Babe Risko in 15 rounds, in Seattle, Wash. It should be noticed that in all of these five battles nothing more than the American middleweight championship could have been at stake, as Thil held the world title.

Brouillard had lost to Thil on a foul in 6 rounds at Paris, France, on February 15, 1937. Misled by a story published in the Paris Soir to the effect that Thil had retired, THE RING MAGAZINE listed Fred Steele as world's middleweight champion. The retirement story was denied by Thil, and consequently THE RING then supported Thil in his claim that he was still the world's middleweight titleholder.

Marcel Thil came to America and was matched with Fred Apostoli. In order to protect Steele from the possible danger of losing the title with which they had endowed him, the members of the New York Boxing Commission refused to sanction the Thil-Apostoli bout, unless both principals signed an agreement stipulating that no championship was at stake, no matter what the weight. Absurd as it may seem, this was done.

September 23, 1937—Apostoli defeated Thil in 10 rounds at the Polo Grounds in New York, on the Carnival of Champions card, but did not claim the crown, because of the agreement he had made with the French champion.

Prior to this, July 11, 1936, Babe Risko had lost to Freddy Steele in Seattle in 15 rounds in an N.B.A. title match and the officials of the National Boxing Association tagged Steele the champion.

Freddie also had gained the New York support, hence, though Apostoli had properly gained the world championship by defeating the real crown wearer at the weights, he was prevented from gaining the title because under compulsion of the New York Commission, he had to sign an agreement which kept him from claiming the championship if he beat Thil.

The New York Commission then tried to arrange a Steele-Apostoli fight for the title, to decide international supremacy, but failed.

An overweight match was arranged in which Apostoli came in one and a half pounds over the limit (by agreement), and in that bout, January 7, 1938, he stopped Steele in the ninth, after Freddy had been given a rest on a claim of foul. The bout was held in the Garden.

Steele refused to give Apostoli another chance at the weight.

July 26, 1938—Al Hostak knocked out Steele in one round to win the championship of the N.B.A., at Seattle.

Nov. 1, 1938—Al Hostak lost title to Solly Krieger, Seattle, Wash., in 15 rounds, decision. (N.B.A. middleweight title.)

June 27, 1939—Solly Krieger knocked out by Hostak in 4 rounds, at Seattle. (N.B.A. middleweight title.)

October 2, 1939—Fred Apostoli was knocked out by Ceferino Garcia, 7 rounds, Madison Square Garden. (For New York version of world title.)

July 19, 1940—Al Hostak knocked out by Tony Zale, Chicago, 10 rounds (N.B.A. title match.)

On the other side of the picture, Fred Apostoli had been okayed as champion by the New York Commission which dethroned Steele because he refused to meet Apostoli.

May 24, 1940—Ceferino Garcia was defeated by Ken Overlin, Garden, 15 rounds. (For New York's version of world title.)

May 9, 1941—Billy Soose defeated Ken Overlin, Garden, 15 rounds. (For New York version of world title.)

Therefore at the time there were two title holders, an N.B.A. champion, Tony Zale, and the other, Billy Soose, backed by the New York Commission as world title-holder. Neither, however, was recognized internationally.

But in November 1941, Soose voluntarily gave up his claim to the crown because of weight difficulties, and entered the light heavyweight division. Zale was then matched with the outstanding contender, Georgie Abrams, three times victor over Soose, and on November 28, 1941, the Zale-Abrams fight in Madison Square Garden definitely decided the world championship with Zale the winner. He successfully defended his title on September 27, 1946, when he knocked out Rocky Graziano in the sixth round.

On July 16, 1947 Rocky Graziano knocked out Tony Zale in Chicago in six rounds to win the crown.

June 10, 1948—Tony Zale knocked out Graziano in three rounds at Newark to regain the title.

September 21, 1948—Marcel Cerdan stopped Tony Zale at the Roosevelt Stadium. Zale was unable to come out for the twelfth round.

June 16, 1949—Jake LaMotta stopped Marcel Cerdan at Briggs Stadium, Detroit, to win the title. Cerdan was unable to come out for the tenth round.

February 14, 1951—Ray Robinson knocked out Jake LaMotta, 13 rounds, to win the title, at Chicago, Ill.

July 10, 1951—Randy Turpin defeated Ray Robinson on points, 15 rounds, to win the title, at London, England.

September 12, 1951—Ray Robinson stopped Randy Turpin, 10 rounds, to rewin the title, at New York, N. Y.

December 18, 1952—Ray Robinson retired undefeated as champion.

June 9, 1953—Randy Turpin outpointed Charley Humez, 15 rounds, London, England. (European title.)

June 19, 1953—Carl (Bobo) Olson outpointed Paddy Young, 15 rounds, New York City. (American title.)

October 21, 1953—Carl (Bobo) Olson outpointed Randy Turpin, 15 rounds, New York City. (Olson universally recognized as world champion.)

Dec. 9, 1955—Ray Robinson knocked out Carl (Bobo) Olson in the second round Chicago, Ill.

History of the Welterweight Class

The welterweight class came into being about 1880. It was established to bridge the gap between the lightweight and middleweight divisions, with a scaling mark first set at 142 pounds, and later raised to 145. American records show Paddy Duffy as the first champion of the grade, in the early eighties. When Duffy retired, the title was in abeyance several years, until fought for by Mysterious Billy Smith and Danny Needham, in 1892. The lineup of champions in this division follows:

Dec. 14, 1892—Mysterious Billy Smith knocked out Danny Needham at San Francisco, 14 rounds.

July 26, 1894—Tommy Ryan outpointed Mysterious Billy Smith at Minneapolis, Minn., in 20 rounds.

March 2, 1896—Kid McCoy knocked out Tommy Ryan at Maspeth, L. I., in 15 rounds.

(McCoy and Ryan both outgrew welter class, and Mysterious Billy Smith again claimed the title.)

Jan. 15, 1900—Rube Ferns won from Mysterious Billy Smith on a foul, at Buffalo, in 21 rounds.

Oct. 16, 1900—Matty Matthews outpointed Rube Ferns at Detroit, Mich., in 15 rounds.

May 24, 1901—Rube Ferns knocked out Matty Matthews at Toronto, Canada, in 10 rounds.

Dec. 18, 1901—Joe Walcott knocked out Rube Ferns at Fort Erie, Canada, in 5 rounds.

April 30, 1904—Dixie Kid won on a foul from Walcott at San Francisco, in 20 rounds.

(Decision was disputed. Dixie Kid went abroad, outgrew welter grade. Walcott was again recognized as champion.)

Oct. 16, 1906—Honey Mellody outpointed Joe Walcott at Chelsea, Mass., in 15 rounds.

April 23, 1907—Mike (Twin) Sullivan outpointed Honey Mellody at Los Angeles, Cal., in 20 rounds.

(Sullivan outgrew the class. The title was variously claimed by Jimmy Gardner, Jimmy Clabby, Ray Bronson, Clarence (Kid) Ferns, Mike Gibbons, Kid Graves, Mike Glover, Ted Lewis and Jack Britton for several years, but none was recognized as crown-wearer until Ted Lewis established his claim in 1915.)

August 31, 1915—Ted Lewis outpointed Jack Britton at Boston, Mass., in 12 rounds.

(This was the first of several bouts between Lewis and Britton, with varying results over a period of nearly four years, until 1919, when Britton kayoed Lewis, and clinched his right to the title.)

March 17, 1919—Jack Britton knocked out Ted Lewis at Dayton, Ohio, in 9 rounds.

Nov. 1, 1922—Mickey Walker outpointed Jack Britton at Madison Square Garden, in 15 rounds.

May 30, 1926—Pete Latzo outpointed Mickey Walker at Scranton, Pa., in 10 rounds.

June 3, 1927—Joe Dundee outpointed Pete Latzo at Polo Grounds, New York, in 15 rounds.

July 25, 1929—Jackie Fields won on a foul from Joe Dundee at Detroit, Mich., in 2 rounds.

May 9, 1930—Young Jack Thompson outpointed Jackie Fields at Detroit, Mich., in 15 rounds.

Sept. 5, 1930—Tommy Freeman outpointed Young Jack Thompson at Cleveland, Ohio, in 15 rounds.

April 14, 1931—Young Jack Thompson knocked out Tommy Freeman at Cleveland, Ohio, in 12 rounds.

Oct. 23, 1931—Lou Brouillard outpointed Young Jack Thompson at Boston, Mass., in 15 rounds.

Jan. 28, 1932—Jackie Fields outpointed Lou Brouillard at Chicago, Ill., in 10 rounds.

Feb. 22, 1933—Young Corbett, III, outpointed Jackie Fields at San Francisco, Cal., in 10 rounds.

May 29, 1933—Jimmy McLarnin knocked out Young Corbett, III, at Los Angeles, Cal., in 1 round.

May 28, 1934—Barney Ross outpointed Jimmy McLarnin at Madison Square Garden Bowl in 15 rounds.

Sept. 17, 1934—Jimmy McLarnin outpointed Barney Ross at Garden Bowl, Long Island City, N. Y., in 15 rounds.

May 28, 1935—Barney Ross outpointed Jimmy McLarnin at Polo Grounds, N. Y. City, in 15 rounds.

May 31, 1938—Henry Armstrong outpointed Barney Ross at Garden Bowl, Long Island City, N. Y., in 15 rounds.

Oct. 4, 1940—Fritzie Zivic outpointed Henry Armstrong in Madison Square Garden, in 15 rounds.

Jan. 17, 1941—Zivic knocked out Armstrong in 12 rounds. For title, in Madison Square Garden.

July 29, 1941—Freddie (Red) Cochrane outpointed Fritzie Zivic at Ruppert Stadium, Newark, N. J., in 15 rounds.

Feb. 1, 1946—Marty Servo knocked out Freddie Cochrane in 2:54 minutes of the fourth round in Madison Square Garden to win the title—Eddie Josephs was the referee.

On Aug. 10, Servo signed to meet Ray Robinson for the title and after two postponements, Servo abdicated the throne. He retired due to a nose injury.

The New York Commission attempted to get an elimination under way with Robinson to draw a bye. None of the contenders, however, would agree to fight Ray except Tommy Bell. Whereupon the N. Y. Commission and the N. B. A. agreed to recognize the winner of a Robinson-Bell bout staged in Madison Square Garden on December 20, 1946 as the world champion.

Robinson gained the title via the decision route in 15 rounds.

Robinson vacated title after winning the middleweight championship. In an N. B. A. elimination, Johnny Bratton won the title by decisioning Charley Fusari, 15 rounds on March 14, 1951 at Chicago.

May 18, 1951—Kid Gavilan defeated Johnny Bratton, 15 rounds, in New York, in a bout recognized as a world championship contest by both the N. B. A. and New York, but this decision was not accepted universally. Then upon the retirement of Charles Humez of France from the welterweight class, Gavilan gained international recognition by defeating Billy Graham.

Oct. 20, 1954—Johnny Saxton gained the decision over Kid Gavilan in 15 rounds in Philadelphia to win the unanimous decision.

April 1, 1955—Tony DeMarco won the title by knocking out Johnny Saxton in 14 rounds, at Boston, Mass.

June 10, 1955—Carmen Basilio won the title by knocking out Tony DeMarco in 12 rounds, at Syracuse, N. Y.

History of the Lightweight Class

The first recorded lightweight champion of American listing was Abe Hicken, whose reign extended from 1868 to 1872, when he retired. Elimination battles between Johnny Clark, Billy Edwards and Arthur Chambers resulted in the last named taking the lightweight title.

Chambers retired in 1879. Until 1883 there was no recognized leader of the class. Then Nonpareil Jack Dempsey forged to the front of the division. But Dempsey quickly outgrew the lightweight class, and in 1885, Jack McAuliffe claimed and held the title, which he defended successfully until his retirement in 1896, undefeated.

McAuliffe was undisputed lightweight champion of America, but never held the world title, his battle for the world crown, with Jem Carney of England, on Nov. 16, 1887, having resulted in a 74 round draw. He was succeeded by Kid Lavigne of Saginaw, Mich. Other title battles were:

June 1, 1896—Kid Lavigne knocked out Dick Burge at London, England, in 17 rounds.

(The victor became lightweight champion of the world, thus bringing the title to America.)

July 3, 1899—Frank Erne outpointed Kid Lavigne at Buffalo, N. Y., in 20 rounds.

May 12, 1902—Joe Gans knocked out Frank Erne at Fort Erie, Canada, in one round.

Oct. 31, 1904—Joe Gans won from Jimmy Britt on a foul at San Francisco, in 5 rounds.

(Britt had previously set up a claim to the lightweight title, on the plea that Gans had ignored his challenge for a fight at 133 pounds. Britt's claim was never taken seriously.)

July 4, 1908—Battling Nelson knocked out Joe Gans at San Francisco, in 17 rounds.

February 22, 1910—Ad Wolgast knocked out Battling Nelson at Port Richmond, Cal., in 40 rounds.

Nov. 28, 1912—Willie Ritchie won from Ad Wolgast on a foul at Daly City, Cal., in 16 rounds.

July 7, 1914—Freddy Welsh outpointed Willie Ritchie at London, England, in 20.

May 28, 1917—Benny Leonard knocked out Freddy Welsh at Manhattan Casino, New York City, in nine rounds.

(Leonard retired undefeated in 1925. Jimmy Goodrich emerged as winner of an elimination tourney designed to provide successor to Leonard.)

July 3, 1925—Jimmy Goodrich knocked out Stanislaus Loayza at Long Island City, in 2 rounds.

Dec. 7, 1925—Rocky Kansas outpointed Jimmy Goodrich at Buffalo, N. Y., in 15.

July 3, 1926—Sammy Mandell outpointed Rocky Kansas at Chicago, Ill.,in 10 rounds.

July 17, 1930—Al Singer knocked out Sammy Mandell, Yankee Stadium, New York City, 1 round.

Nov. 14, 1930—Tony Canzoneri knocked out Al Singer at Madison Square Garden, New York City, 1 round.

June 23, 1933—Barney Ross outpointed Tony Canzoneri at Chicago, Ill., in 10 rounds.

(Ross vacated lightweight throne in 1935, having outgrown the class. Tony Canzoneri won an elimination tourney designed to provide Ross's successor, and regained the title.)

May 10, 1935—Tony Canzoneri outpointed Lou Ambers in Madison Square Garden, New York City, in 15 rounds.

Sept. 4, 1936—Lou Ambers outpointed Tony Canzoneri, in Madison Square Garden, New York City, in 15 rounds.

August 17, 1938—Henry Armstrong outpointed Lou Ambers in Madison Square Garden, New York City, in 15 rounds.

Aug. 22, 1939—Lou Ambers outpointed Henry Armstrong, Yankee Stadium to regain title.

May 10, 1940—Lew Jenkins knocked out Lou Ambers in Madison Square Garden, New York City, in 3 rounds.

Dec. 19, 1941—Sammy Angott defeated Lew Jenkins, Madison Square Garden, 15 rounds, decision.

Nov. 13, 1942, Angott announced retirement, leaving title vacant. January 3, 1943, Angott announced his comeback as challenger for his old title.

Jack was designated as world champion by New York Commission, and on May 21, he lost that crown in 15 rounds to Bob Montgomery. Nov. 19, he regained New York's version of championship, by beating Montgomery in 15 rounds, but on March 3, 1944, Montgomery regained the title by outpointing Jack in 15 rounds.

On November 26 Montgomery and Wesley Mouzon fought in the Convention Hall in Philadelphia for the New York supported title and Mouzon, who previously had knocked out Bob in an overweight match, was kayoed in the eighth round.

In the meantime, the N.B.A. sanctioned a title bout in Hollywood between Angott and Slugger White and Angott became the N.B.A. world champion by winning in 15 rounds.

On March 8, 1944 Juan Zurita defeated Angott in 15 rounds in Hollywood and became the N.B.A. title holder.

On April 18, 1945, in Mexico City, Ike Williams, Trenton, N. J., knocked out Juan Zurita, Mexico, in 2 rounds.

On September 26 Williams successfully defended his portion of the title, the N.B.A crown, by scoring a K.O. over Ronnie James British Empire lightweight king. in Cardiff in the ninth round, thus strengthening his claim on the international title.

On August 4, 1947 Ike Williams knocked out Bob Montgomery in six rounds in Philadelphia to gain the international title.

May 25, 1951—James Carter stopped Ike Williams, 14 rounds, to win the title, New York, N. Y.

May 14, 1952—Lauro Salas won a fifteen round decision over James Carter to gain the title, Los Angeles, Calif.

October 15, 1952—James Carter rewon the title by decisioning Lauro Salas over fifteen rounds, Chicago, Ill.

March 5, 1954—Paddy DeMarco defeated James Carter, 15 rounds, to win the title, at New York.

November 17, 1954—James Carter defeated Paddy DeMarco, stopping him in the fifteenth round, at San Francisco, Calif., to rewin the title.

June 29, 1955—Wallace (Bud) Smith won the title by outpointing Jimmy Carter over 15 rounds, at Boston, Mass.

History of the Featherweight Class

Two ounce gloves were partly beginning to supersede bare knuckles, and the Queensberry rules were coming into vogue during the late Eighties, when Dal Hawkins and Freddy Bogan fought 75 rounds for the featherweight title at San Francisco in 1889. The fight, held indoors, was halted by darkness, and resumed the day following, when Hawkins knocked out Bogan in the 15th round.

Hawkins outgrew the class, the weight of which, now 126 pounds, was then set at from 118 to 122 pounds.

March 31, 1889—Ike Weir and Frank Murphy fought to a draw, at Kouts, Ind., 80 rounds. (Designated as world title bout.)

January 13, 1890—Billy Murphy, Australia, knocked out Ike Weir, Ireland, at San Francisco, in 14 rounds.

The Americans contention was that neither Weir nor Murphy had a right to a world title claim but only to the British Empire title.

In America, George Dixon, of Boston, and Cal McCarthy, of Troy, N. Y., each of whom had graduated from the bantamweight class which at the time was recognized at 110 pounds, were the leading contenders. When Dixon stopped McCarthy at Troy in 22 rounds the ringside weight was 115 pounds and he gained recognition as the American titleholder.

April 25, 1891—Ike Weir and Johnny Griffin fought at Nantucket, Mass. The bout was stopped by police in round 4.

(Griffin had claimed title during Billy Murphy's absence in Australia.)

Dixon on July 28, 1891, knocked out Abe Willis, featherweight champion of England, in five rounds, and thus became the world champion of the class.

Sept. 6, 1892—George Dixon knocked out Jack Skelly at New Orleans, in 8 rounds, for the world featherweight championship.

Tom O'Rourke, Dixon's manager, then gradually raised the weight limit and stipulated 120 pounds for a title match between Dixon and Solly Smith at San Francisco, October 4, 1897, Smith getting the referee's decision at the end of twenty rounds.

Smith then made a match with Dave Sullivan which was fought at Coney Island, N. Y., September 26, 1898, Smith breaking his arm and being compelled to quit in the fifth round.

Dixon challenged Sullivan and they met in the Lenox A. C., New York, November 11, 1898, and Dixon regained his title by stopping Sullivan in the tenth round, Sullivan's seconds entering the ring to prevent a knockout.

Dixon retained the title until January 9, 1900, when he was knocked out by Terry McGovern at the Broadway A. C., New York, in the eighth round. The weight was 118 pounds.

Nov. 28, 1901—Young Corbett knocked out Terry McGovern at Hartford, Conn., in 2 rounds.

(The weight was 126 pounds, nevertheless the bout was billed as being for the featherweight championship. Corbett could never make the feather limit, and did not attempt to do so. When he and McGovern both competed in the lightweight class, Abe Attell claimed the featherweight championship.

Attell gained the vacant title in matches with George Dixon, having drawn with him, 20 rounds, on Oct. 20, 1901, at Cripple Creek, and decisioning him, 15 rounds, Oct. 28, 1901, at St. Louis.

April 30, 1908—Abe Attell knocked out Brooklyn Tommy Sullivan at San Francisco, in 4 rounds in a non-title bout.

February 22, 1912—Johnny Kilbane outpointed Abe Attell at Los Angeles, Cal., in 20 rounds.

June 2, 1923—Eugene Criqui knocked out Johnny Kilbane at Polo Grounds,, New York City, 6 rounds.

July 26, 1923—Johnny Dundee outpointed Eugene Criqui at Polo Grounds, New York City, in 15 rounds.

(In 1925, when Dundee outgrew featherweight class, an elimination tourney to determine his successor was won by Louis (Kid) Kaplan.)

Jan. 2, 1925—Louis (Kid) Kaplan knocked out Danny Kramer, in Madison Square Garden, New York City, in 9 rounds.

(By 1927 Kaplan outgrew the class. An elimination tourney made Benny Bass leading contender.)

Sept. 12, 1927—Benny Bass outpointed Red Chapman at Philadelphia, Pa., in 10 rounds, Chapman being the N. B. A. champion.

Feb. 10, 1928—Tony Canzoneri outpointed Benny Bass in Madison Square Garden. New York City, in 15 rounds, to clinch world title.

Sept. 28, 1928—Andre Routis outpointed Tony Canzoneri at N. Y. C., in 15 rounds.

Sept. 29, 1929—Battling Battalino outpointed Andre Routis at Hartford, Conn., in 15 rounds.

(By 1932 Battalino outgrew the class. An N.B.A. elimination tournament was won by Tommy Paul of Buffalo.)

May 26, 1932—Tommy Paul outpointed Johnny Pena at Detroit, Mich., in 15 rounds. (For N.B.A. title.)

Oct. 13, 1932—Kid Chocolate knocked out Lew Feldman in Brooklyn, N. Y., in 12 rounds. This bout was recognized by the New York Commission as for the featherweight championship because Paul had previously lost to Feldman. The N.B.A. had not sanctioned the Feldman-Paul fight as for the crown. Chocolate later relinquished his claim to the title.

Jan. 13, 1933—Freddie Miller outpointed Tommy Paul at Chicago, Ill., in 10 rounds in an N.B.A. championship fight which New York refused to recognize.

Miller proceeded to clean up the cream of the world's contenders. He traveled all over Europe and beat all rivals, losing only two fights out of 34 and engaged in two draws. He lost only to one outstanding champion in Europe, Maurice Holtzer of France, in an overweight bout.

May 11, 1936—Miller lost to Petey Sarron, Washington, D. C., in 15 rounds.

October 29, 1937—Henry Armstrong knocked out Sarron, Madison Square Garden, in 6 rounds, to win world title.

1938—Henry Armstrong retired as featherweight champion.

The New York State Commission, recognizing Mike Belloise of New York and Joey Archibald of Pawtucket, R. I., as the outstanding contenders, arranged a match for the St. Nicholas A. C. of New York and Archibald won the fight and recognition.

Oct. 17, 1938—Joey Archibald won decision from Mike Belloise, 15 rounds.

May 20, 1940—Joey Archibald lost to Harry Jeffra, 15 rounds, Baltimore, Md.

May 12, 1941—Joey Archibald beat Harry Jeffra, 15 rounds, Washington, D. C.

Sept. 11, 1941—Chalky Wright knocked out Joey Archibald, Washington, D. C., 11 rounds.

Pete Scalzo, on Dec. 5, 1938, knocked out Archibald in 2 rounds in an overweight match, and thereafter, tried desperately to get Archibald in a title bout but was unsuccessful. When he refused to meet Scalzo, the N.B.A. declared Scalzo the champion and vacated Archibald's title, and when Archibald fought Jeffra in Baltimore, only New York and Maryland recognized it as for the crown. But there could be no doubt that Archibald was champion and Jeffra, when he won, became successor to the crown.

As a result of this dispute the N.B.A. had Scalzo as its champion and when Scalzo was knocked out by Richard Lemos at Los Angeles, in 5 rounds, July 1, 1941, Lemos received N.B.A. recognition. On Nov. 18. Lemos lost the N.B.A. title to Jackie Wilson Wright in 1941 was the world champion.

Nov. 20, 1942—Willie Pep defeated Chalky Wright, Madison Square Garden, 15 rounds, decision. On January 18, 1943, Wilson lost the N.B.A. crown to Jackie Callura of Canada. The N.B.A. crown passed from Callura to Phil Terranova, by a knockout in 8 rounds on August 16, 1943, and Terranova lost it to Sal Bartolo on May 5, 1944 in 15 rounds in Boston.

Willie Pep was recognized as the international champion. Pep joined the Navy on June 16, 1943 and was honorably discharged on February 15, 1944. He defended his title against Chalky Wright in the Garden on September 29, 1944 and won in 15 rounds. He then joined the Army. Since then Pep successfully defended the crown against Sal Bartola (twice), Chalky Wright and Phil Terranova.

Oct. 29, 1948—Sandy Saddler scored a four round knockout over Willie Pep at Madison Square Garden, New York, to win the world title.

Feb. 11, 1949—Willie Pep regained the title by winning a 15 round decision over Sandy Saddler at Madison Square Garden, New York.

September 8, 1950—Sandy Saddler rewon the title by halting Willie Pep at the Yankee Stadium, New York, N. Y., Pep being unable to answer the bell for the eighth round due to injury.

Saddler was inducted into the Army in 1952 and the N.B.A. recognized Bassett as "Interim Champion."

History of the Bantamweight Class

No authentic, continuous records of the bantamweight division during London Prize Ring days were ever kept, but it is known that Charley Lynch was American champion in 1856 when he went to England, where he won and lost several battles. He claimed the world's bantam title when he defeated Simon Finighty in 43 rounds. Lynch returned home and retired soon afterwards. He was born in New York, weighed 112 pounds and was five feet, four inches in height. The title then lapsed, until claimed in 1887 by Tommy Kelly, the "Harlem Spider." Championship bouts were staged as follows:

May 10, 1888. Tommy Kelly drew with George Dixon at Boston, in 9 rounds. (The weight was 105 pounds, and Dixon's manager, Tom O'Rourke, claimed the bantam crown for the colored lad at that mark, which was afterwards advanced to 112 then to 115 pounds, and finally to the present scaling of 118 pounds.)

June 27, 1890. George Dixon stopped Nunc Wallace at London, England, in 18 rounds. (This was for the world's bantam championship, Wallace scaling 113 against Dixon's 112 pounds.)

Oct. 23, 1890. George Dixon outpointed Johnny Murphy at Providence, R. I., in 40 rounds.

March 31, 1891. George Dixon stopped Cal McCarthy at Troy, N. Y., in 22 rounds.

July 28, 1891. George Dixon knocked out Abe Willis at San Francisco, in 5 rounds. (In the following year Dixon outgrew the bantam grade and entered the featherweight division.)

Sept. 15, 1894. Jimmy Barry knocked out Casper Leon at Lamont, Ill., in 28 rounds. (With this victory, Jimmy Barry claimed the bantam championship, vacant since Dixon relinquished the title in 1892.)

Dec. 6, 1897. Jimmy Barry knocked out Walter Croot at London, England, in 20 rounds. (This bout gave Barry the world's title. Croot died after the knockout, but Barry was exonerated by a coroner's jury.)

Sept. 12, 1899. Terry McGovern knocked out Pedlar Palmer at Tuckahoe, N. Y., in 1 round. (This victory over England's champion gave McGovern the world's title, Jimmy Barry having retired undefeated. In 1900 McGovern vacated the bantam title and joined the featherweight ranks.

March 18, 1901 Harry Harris outpointed Pedlar Palmer at London, England, in 15 rounds. (This was an international match, with the world's bantam title at stake, McGovern having entered the featherweight division. Harris also became a featherweight in the year following.)

Jan. 23, 1902. Harry Forbes knocked out Danny Dougherty at St. Louis, in 4 rounds. (Forbes had beaten most of the crack bantams, and his claim to the American title was universally recognized. But in 1903, he beat Andy Tokell in 10 rounds in Detroit, thus winning the world crown, Tokell being the British champion.

Aug. 13, 1903. Frankie Neil knocked out Harry Forbes at Oakland, Cal., 2 rounds.

Oct. 17, 1904. Joe Bowker outpointed Frankie Neil at London, England, in 20 rounds. (Bowker, British champion, won the world's title, but outgrew the bantam class the same year. Both Digger Stanley of England and Jimmy Walsh of Boston, claimed the title. One was recognized in the U. S. the other in England.)

Oct. 20, 1905. Jimmy Walsh outpointed Digger Stanley at Chelsea, Mass., in 15 rounds. (Walsh claimed the bantamweight title after beating Stanley, England's champion. By 1907 both had outgrown the class.)

March 6, 1910. Johnny Coulon knocked out Jim Kendricks at New Orleans, in 19 rounds. (Coulon had claimed the title after Walsh grew too heavy for the bantam division, and his victory over Kendricks, British champion, netted him the world's crown.)

June 9, 1914, Kid Williams knocked out Johnny Coulon at Vernon, Cal., in 3 rounds.

Sept. 10, 1915. Johnny Ertle won from Kid Williams on a foul at St. Paul, Minn., in 5 rounds. (Ertle claimed title, but as decision was a disputed one, his claim was not generally recognized.)

Jan. 9, 1917. Pete Herman outpointed Kid Williams at New Orleans, in 20 rounds. (Herman was recognized by entire press as bantamweight titleholder, and Ertle's claim disallowed.)

Dec. 22, 1920. Joe Lynch outpointed Pete Herman, in Madison Square Garden, in 15 rounds.

July 25, 1921. Pete Herman outpointed Joe Lynch at Ebbets Field, Brooklyn, N. Y., in 15 rounds.

Sept. 23, 1921. Johnny Buff outpointed Pete Herman in Madison Square Garden, in 15 rounds.

July 10, 1922. Joe Lynch knocked out Johnny Buff in New York Velodrome, New York City, in 14 rounds.

March 21, 1924. Abe Goldstein outpointed Joe Lynch in Madison Square Garden, in 15 rounds.

Dec. 19, 1924. Eddie (Cannonball) Martin outpointed Abe Goldstein in Madison Square Garden, in 15 rounds.

March 20, 1925. Charlie (Phil) Rosenberg outpointed Eddie (Cannonball) Martin in Madison Square Garden, in 15 rounds. (Rosenberg was deprived of his title by boxing commission when he was unable to make weight for a scheduled championship bout with Bushy Graham.)

On June 24, 1927, in Chicago, Bud Taylor beat Tony Canzoneri to win N.B.A. recognition. Taylor vacated the N.B.A. title on August 21, 1928.

June 18, 1929. Al Brown outpointed Vidal Gregario at New York City, in 15 rounds. (This was the outcome of an elimination tourney ordered by the New York Boxing Commission, to determine a successor to Rosenberg, and Al Brown thereby became champion.)

June 1, 1935. Baltazar Sangchili outpointed Al Brown at Barcelona, Spain in 15 rounds.

June 29, 1936. Tony Marino knocked out Baltazar Sangchili at Queensboro Club, New York City, in 14 rounds.

August 31, 1936. Sixto Escobar knocked out Tony Marino at Dykeman Oval, New York City, in 13 rounds.

Sept. 23, 1937. Harry Jeffra outpointed Sixto Escobar at Polo Grounds, New York City, in 15 rounds.

February 20, 1938. Sixto Escobar outpointed Harry Jeffra at Puerto Rico in 15 rounds.

Sixto Escobar retired in 1940. Georgie Pace and Lou Salica were the outstanding contenders. Pace was the N. B. A. champion and Salica had the support of N. Y. and California. They fought and Salica won. By conquering Tommy Forte, he gained international recognition.

Aug. 7, 1942. Lou Salica was outpointed in 12 rounds by Manuel Ortiz, Hollywood, in title bout, Ortiz gaining the title.

In 1943, Ortiz successfully defended his title eight times.

In 1944, Ortiz successfully defended his world crown four times.

In 1945, Ortiz went into the Army and since his discharge, he defended his title successfully three times, all in 1946. His victims were Luis Castillo, whom he knocked out in the 13th round; Kenny Lindsay, whom he stopped in five and he kayoed Jackie Jurich in 11 rounds.

On January 6, 1947, Ortiz lost his title to Harold Dade in a decision route in 15 rounds in San Francisco.

Ortiz regained the title on March 11, 1947 by winning a 15 round decision from Dade at Los Angeles.

May 31, 1950—Vic Toweel won the title by defeating Manuel Ortiz over fifteen rounds at Johannesburg, So. Africa.

Nov. 15, 1952—Jimmy Carruthers won the title by knocking out Vic Toweel in one round at Johannesburg, So. Africa.

Jimmy Carruthers retired as undefeated champion on May 16, 1954, shortly after successfully defending his crown against Chamrern Songkitrat at Bangkok, Thailand.

Sept. 19, 1954—Robert Cohen defeated Chamrern Songkitrat, 15 rounds, for the vacant bantamweight championship, at Bangkok, Thailand.

History of the Flyweight Class

The flyweight class was created in England during 1910, when it was given official recognition, with the scaling mark set at 108 pounds. Prior to this the smallest of the small battlers had to do the best they could against the 118 pounders of the bantam division. America followed suit the same year by recognizing the flyweight grade. The first championship fight at the weight brought together Jimmy Wilde of England, and Zulu Kid, of the U. S. A. Battles staged were as follows:

Dec. 18, 1916—Jimmy Wilde knocked out Zulu Kid, at London, England, in 11 rounds.

Feb. 11, 1921—Johnny Buff outpointed Frankie Mason at New Orleans, in 15 rounds.

(This was for American flyweight title.)

Sept. 14, 1922—Pancho Villa knocked out Johnny Buff, at Ebbets Field, Brooklyn, in 11 rounds.

March 1, 1923—Frankie Genaro outpointed Pancho Villa at Madison Square Garden, New York City, in 15 rounds.

June 18, 1923—Pancho Villa knocked out Jimmy Wilde at Polo Grounds, New York City, in 7 rounds.

(Villa was recognized as world's flyweight champion, although he had lost a decision to Frankie Genaro. Villa died in July, 1925, and Genaro claimed the title.)

August 22, 1925—Fidel La Barba outpointed Frankie Genaro at Los Angeles, Cal., in 10 rounds.

(La Barba was recognized as world's flyweight champion, but retired from the ring in 1927.)

Dec. 16, 1927—Corporal Izzy Schwartz outpointed Newsboy Brown at New York City, in 15 rounds.

(Schwartz was recognized as flyweight champion by the New York Boxing Commission, but conditions in the class became completely confused, and did not become stabilized until the commission staged an elimination tourney in the beginning of November, 1929.)

March 21, 1930—Midget Wolgast outpointed Black Bill at New York City, in 15 rounds.

(This was in the finals of the elimination tourney ordered by the New York Boxing Commission, which recognized Wolgast as champion of the flyweights.)

Dec. 26, 1930—Frankie Genaro and Midget Wolgast fought a draw at New York City, in 15 rounds.

(Genaro was the National Boxing Association champion in the flyweight class. Both claimed the title.)

Oct. 26, 1931—Young Perez knocked out Frankie Genaro at Paris, France, in 2 rounds.

(The bout was staged at the title limit, and Perez was recognized by the I. B. U. of Europe as world title holder.)

Oct. 31, 1932—Jackie Brown knocked out Young Perez at Manchester, England, in 13 rounds, and Brown was recognized throughout Europe as title holder.

Sept. 16, 1935—Filipino Small Montana outpointed Midget Wolgast at Oakland, Cal., in 10 rounds.

(Bout advertised as being for world's flyweight championship, and Montana claimed the title. This, however, was erroneous, as only the American title was at stake.)

Sept. 8, 1935—Benny Lynch knocked out Jackie Brown at Manchester, England, in 2 rounds. And Lynch was generally accepted as world title holder.

Jan. 9, 1937—Benny Lynch outpointed Filipino Small Montana at London, England, in 15 rounds to gain international recognition.

June 29, 1938—Lynch retired from the class, after his fight with Jackie Jurich, in Glasgow, Scotland, because he was far overweight and was ruled out by the British Board of Boxing Control.

September 22, 1938—Jackie Jurich went to England to fight Peter Kane for what the British recognized as a world title bout, though Jurich was not the U. S. champion at the time. He was defeated by Kane, in 15 rounds.

In America, the dispute between Jurich and Montana as to the U. S. championship, was decided on March 3, 1939, when Montana was knocked out in the 7th round at Hollywood. Then on October 4, Jurich again beat Montana, this time in 10 rounds at Oakland, and Jurich became the undisputed U. S. title holder of the flyweight division.

Kane's record was so far superior to that of Jurich or Montana, that he was generally recognized as world champion, especially because only three months before Lynch's retirement, he had fought Lynch a draw in 12 rounds, at the weight.

When the World War started, Kane was forced into temporary retirement after he had given up the flyweight title to enter the bantam class. Thus in 1941 and 1942 the title of world flyweight champion was vacant.

On June 19, 1943 Jackie Paterson knocked out Peter Kane in one round in Scotland to gain international recognition as world champion.

In 1946 Paterson successfully defended his title when he defeated Joe Curran in 15 rounds on July 10.

On Oct. 20, 1947, Rinty Monaghan defeated Dado Marino in London in 15 rounds to win N.B.A. recognition as title holder after Paterson had failed to go through with contest he had arranged with Marino for the title. Paterson however, was still recognized as world champion by the British Board.

On March 23, 1948, Monaghan stopped Paterson at Belfast in 7 rounds to win the crown.

With Rinty Monaghan retired, on April 25, 1950 Terry Allen won the vacant crown by defeating Honore Pratesi over 15 rounds at London, England.

August 1, 1950—Dado Marino won the title by outpointing Terry Allen over 15 rounds at Honolulu, Hawaii.

May 19, 1952—Yoshio Shirai won a fifteen round decision over Dado Marino to gain the title, Korakuen Stadium, Tokyo, Japan.

Nov. 25, 1954—Pascual Perez, Mendoza, Argentina, defeated Yoshio Shirai, Korakuen Stadium, Tokyo, Japan, 15 rounds. Major John Sullivan, referee.

HISTORY OF JUNIOR TITLES

ON APRIL 29, 1946, in Boston, Tippy Larkin, of Garfield, N. J., defeated Willie Joyce, of Gary, Indiana, in a twelve round bout which the Massachusetts State Athletic Commission recognized as for the Junior Welterweight Championship of the World and for which the winner, Larkin was presented with a belt.

Although junior divisions are not generally recognized, a history of this synthetic division is in order because of the many queries received concerning this class and the probability that it may be revised.

When the first New York State Athletic Commission under the Walker Law was appointed in 1920, it inherited a set of rules adopted by the state legislature which provided for junior classes in boxing. These were a junior flyweight class with a limit of 109 pounds, junior bantam division with a limit of 115 pounds, junior featherweight, 122 pounds, junior lightweight, 130 pounds, and a junior welter class with a limit of 140 pounds.

No records exist of any junior titleholders except those of junior lightweight and junior welterweight. In 1930, ten years after taking office, the New York Boxing Board abolished these weight divisions and a few years later all other states followed. Listed below are the champions as they then were recognized up to the discontinuation of junior classes.

Junior Welterweight Championship Battles

1922—Pinkey Mitchell was acclaimed champion of the newly created 140 pound class by popular vote.

1926, Sept. 21—Mushy Callahan outpointed Pinkey Mitchell, 10 rounds, Vernon, Cal.

1930, Feb. 18—Jack Kid Berg won from Mushy Callahan, by knockout, 10 rounds, London, England.

1931, Apr. 24—Tony Canzoneri stopped Jack Kid Berg, 3 rounds, Chicago, Ill.

1931, July 18—Johnny Jadick outpointed Tony Canzoneri, 10 rounds, Philadelphia, Pa.

1933, Feb. 20—Battling Shaw won decision over Johnny Jadick, 10 rounds, New Orleans, La.

1933, May 21—Tony Canzoneri defeated Battling Shaw, 10 rounds, New Orleans, La.

1933, June 23—Barney Ross won from Tony Canzoneri, 10 rounds, Chicago, Ill.

1946, April 29—Tippy Larkin defeated Willie Joyce, 12 rounds, Boston, Mass.

Junior Lightweight Championship Battles

1921, Nov. 18—Johnny Dundee and George K. O. Chaney met to determine the leadership of the newly created 130 pound class. Dundee was declared the winner on a foul, 5 rounds, New York City.

1923, May 30—Jack Bernstein won from Johnny Dundee, 15 rounds, New York City.

1923, Dec. 17—Johnny Dundee defeated Jack Bernstein, 15 rounds, New York City.

1924, June 29—Steve Kid Sullivan won from Johnny Dundee, 15 rounds, Brooklyn, N. Y.

1925, Apr. 1—Mike Ballerino won from Steve Kid Sullivan, 10 rounds, Philadelphia, Pa.

1925, Dec. 2—Tod Morgan knocked out Mike Ballerino, 10 rounds, Los Angeles, Cal.

1929, Dec. 19—Benny Bass scored knockout over Tod Morgan, 2 rounds, New York City.

1931, July 15—Kid Chocolate stopped Benny Bass, 7 rounds, Philadelphia, Pa.

1933, Dec. 25—Frankie Klick defeated Kid Chocolate on disqualification, 7 rounds, Philadeplhia, Pa.

1946—Tippy Larkin.

1949—Sandy Saddler.

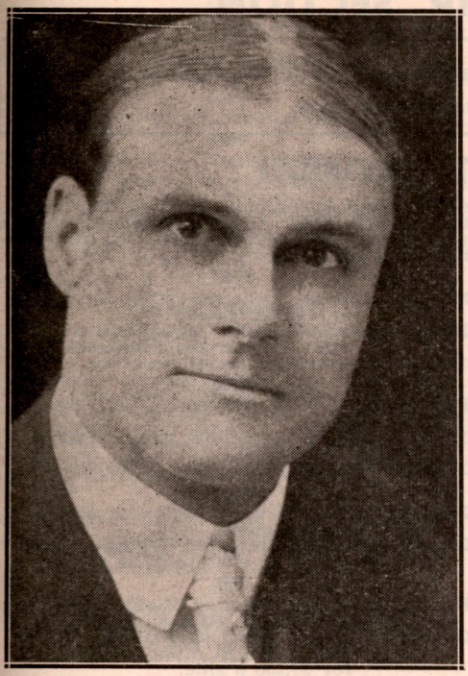

TEX RICKARD
Who made boxing a huge commercial enterprise.

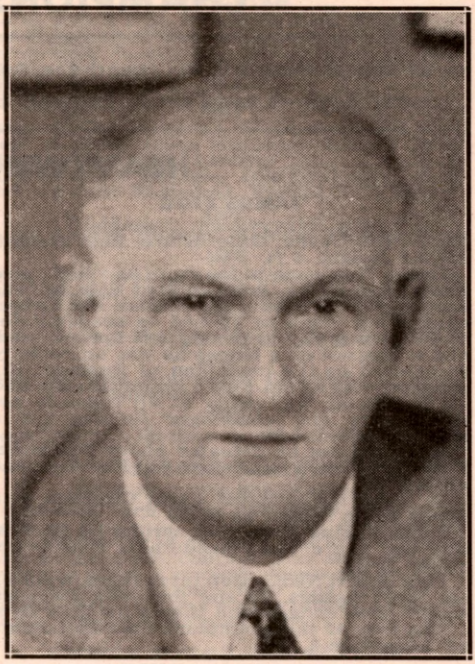

MIKE JACOBS
The man who succeeded Rickard as the world's leading promoter.

JACK SOLOMONS
The Master Mind of European boxing.

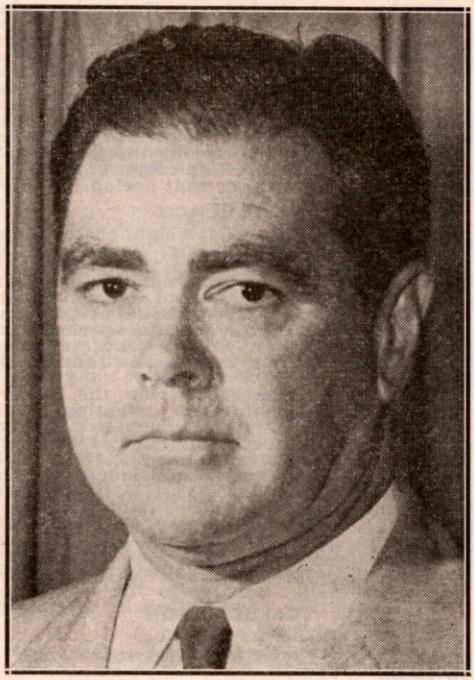

JIM NORRIS
The King of Pugilism in America.

CHAMPIONSHIP SECTION

In this section will be found the complete record of all champions from the early days of pugilism in England to the present day.

HEAVYWEIGHT DIVISION

JAMES FIGG

(First Heavyweight Champion)

Born, 1695, Thane, Oxfordshire, Eng. Weight, 185 lbs. Height, 6 ft.

James Figg came to the front as a fistic professor about 1719. Prior to that date he was known as a successful swordsman and cudgel expert, but when he opened an academy devoted principally to boxing, his fame spread, and it was not long before he was universally recognized as the champion of England. His academy was called Figg's Amphitheatre, and its proprietor was ready at all times to accommodate any challenger looking for a match.

Among those he defeated about 1720 were: Timothy Buck, Tom Stokes, Bill Flanders, and others.

In 1723 Figg defeated Chris Clarkson in a fierce battle of half an hour.

Other boxing academies sprung up in London and there was considerable rivalry between them.

Figg fought Ned Sutton three times, winning all three battles. In the first one the men fought with cudgels and then with their fists.

The first of the champions died in London on December 8, 1734.

JACK BROUGHTON

Born, 1704. Weight, 196 lbs. Height, 5 ft. 10½ in.

Jack Broughton was the third recognized heavyweight champion of the prize ring. His name has come down in fistic history as the Father of Boxing, because it was he who first drew up and put into action a set of rules governing contests between the ropes, rules which provided the foundation for those sponsored by the Marquis of Queensberry, when the bare knuckles gave way to gloves. Broughton reigned from 1729 to 1750, having won his title by defeating Tom Pipes and Bill Gretting. He was dethroned by Jack Slack, who beat him in fourteen minutes on April 10, 1750. Broughton then retired. He died in London at the age of eighty-five, during the third week of January, 1789. He left an estate of $35,000, a goodly sized fortune for that period.

JACK SLACK

Jack Slack, fourth heavyweight champion of England. Born, Norfolk, Eng. Weight, 202 lbs. Height, 5 feet 8½ inches. In 1744 he whipped Daniel Smith, and beat him again in less than 20 minutes on November 12 of the same year. He fought and won several bouts at the London Amphitheatre during that period, but suffered a reverse, when George Taylor knocked him out in 25 minutes, on January 31, 1750.

On April 11, 1750, Slack won the heavyweight championship by defeating Jack Broughton in 14 minutes. Broughton's backer, the Duke of Cumberland, wagered and lost $250,000 on Broughton. On July 8, 1751, Slack beat a giant Frenchman, Monsieur Pettit, in 25 minutes, and on March 13, 1755, he knocked out Cornelius Harris in 20 minutes. On October 20, 1759, the champion whipped Jack Moreton in 35 minutes. Slack lost the title on June 17, 1760, when he was decisively beaten by William Stevens, the "Nailer," and retired. He died in 1778.

TOM JOHNSON

(Thomas Jackling)

Born, 1750, Derby. Weight, 202 lbs. Height, 5 ft. 10 in.

Thomas Jackling, the fourteenth heavyweight champion, fought his first professional contest at Walworth in June, 1873, with Jack Jarvis. He defeated Jarvis in 15 minutes, winning in such spectacular fashion that the victory earned him widespread reputation as a youngster to be reckoned with. His other battles were as follows:

1784

Mar. —Johnson beat the "Croydon Drover" in 27 mins.

June —Beat Stephen (Death) Oliver in 35 mins. Oliver was blinded in both eyes and beaten severely.

1786

Feb. —Beat Jack Towers in less than 15 mins.

June —Beat a big fellow named Bill Fry in 30 mins.

June 11—Beat Bill Love in 4 mins.

1787

Jan. 18—Beat Bill Warr in 1 hour 40 mins. at Okingham.

Dec. 19—Johnson defeated Michael Ryan, the Irish champion in 30 mins.

1789

Feb. 11—Johnson defeated Michael Ryan in 33 mins., at Rickmansworth.

Oct. 22—Johnson beat Isaac Perrins in 62 rds., 1 hr. 20 mins., at Banbury for $1,250 a side.

1791

Jan. 17—Johnson lost to Ben Brain (Big Ben) in 18 rds. and the title went with it. It was Tom's last battle.

Johnson died Jan. 21, 1797.

DANIEL MENDOZA

Born, July 5, 1764, Aldgate, London. Nationality, Spanish-English-Jew. Weight, 160 lbs. Height, 5 ft. 7 in.

Daniel Mendoza was the first Jewish champion of the world and the sixteenth heavyweight champion of England. He was also the first fighter to cultivate and develop scientific boxing, and the adoption of his methods by contemporaries and later exponents of the fistic art, may be said to have revolutionized the prize ring. His first registered battle was with a big fellow known as Harry the Coalheaver, who he defeated in 40 minutes. Other contests were as follows: Defeated Thomas Wilson, John Horn, Harry Davis, John Lloyd, Tom Monk, John Hand, Bill Move, John Williams, Richard Dennis, Geo. Cannon, Al Fuller, Tom Spencer, Wm. Taylor, John Knight, John Braintree, Wm. Bryant, John Matthews, Tom Tyne, Geo. Hoast, Geo. MacKenzie, John Hall, Wm. Cannon, Geo. Barry, Geo. Smith, Wm. Nelson.

1787

Apr. 17—Sam Martin, Barnet, Eng.------W 10
—Wm. Warr ----------W 23

May 3—Richard Humphries, Epping----L —

1788

Jan. 9—Richard Humphries, Odiham, Eng. ----------L 29 min.

1789

May 6—Richard Humphries, Stilton, Eng. ----------W 52 min.

1790

Sept. 29—Richard Humphries, Doncaster, Eng. ----------W 15 min.

1791

Laid claim to title after retirement of Benjamin Brain, the champion.

1792

May 14—Bill Warr, Croydon, Eng.--W 23 rds.

1794

Nov. 12—Bill Warr, Bexley Common W 15 min.

1795

Apr. 15—John Jackson, Hornchurch, Eng. ----------KO by 9 rd.

1806

Mar. 21—Harry Lee, Grimsted Green W 53 rds.

1820

July 4—Tom Owen, Banstead Downs----L 12

After retirement, Mendoza became London's most celebrated boxing instructor, operating a school-at-arms which was widely patronized by the nobility and sport patrons. He also toured England, Ireland and Scotland with Astley's Circus. He died in London, aged 73, on September 3, 1836.

JOHN JACKSON

Born, September 25, 1769, London, England. Weight, 202 lbs. Height, 5 ft. 11 in.

Known as "Gentleman Jackson" because of his polished demeanour and charitable deeds, John Jackson was also an athlete of note outside of the prize ring, having won distinction as a jumper and sprinter, despite his bulk. Before turning professional he was noted as an exceptionally clever amateur boxer. His principal battles were:

1788

June 9—Jackson defeated Wm. Fewterell, who had never been beaten before, in 1 hr. 7 mins., at Smitham Bottom, Croydon.

1789

Mar. 12—Jackson gave up to George Ingelston in 20 mins. on account of breaking his leg in falling.

1795

Apr. 15—Jackson defeated Daniel Mendoza in 9 rds. at Hornchurch, Essex.

Jackson retired after his Mendoza match.

Jackson died in London on October 7, 1845, and was buried in Brompton, where a handsome marble monument was erected to his memory.

RICHARD HUMPHRIES

(The Gentleman Fighter)

1784

Oct. —Bently, Einfield ----------W 40 min

1785

—Dick Smith, Leystone, Essex ----------W 27 min.

1786

May 3—Sam Martin, Newmarket-W 105 min.

1787

Sept. 9—Dan Mendoza, Epping, ----W

1788

Jan. 9—Dan Mendoza, Odiham----W 29 min.

1789

May 6—Dan Mendoza, Stilton------L 52 min.

1790

Sept. 29—Dan Mendoza, Doncaster--L 15 min.

TOM OWEN

Born, December 21, 1768, Portsea, England. Weight, 168 lbs.

1796

Nov. 14—Hooper, Harrow ----------W 50

1797

Feb. —Hooper, near Harrow -----W

Aug. 20—Jack Bartholomew, Sunbury Common ------L 30 min.

—J. Houssa ----------L

1799

—Davis, Depthford ---------W

1820

July 4—Dan Mendoza, Banstead Downs ----------W 12

Died December 13, 1843, Plumstead, near Woolwich. Owen is credited with being the inventor of the dumbbell.

TOM CRIBB

Born, July 8, 1781, Hanaham, Eng. Weight, 196 lbs. Height, 5 ft. 10 in. One of England's most celebrated champions. His defeats of Tom Molineaux were his outstanding performances. Died May 11, 1848.

1805

Jan. 7—Geo. Maddox, Wood Green----W 76

Feb. 15—Tom Blake, Blackhealth-------W 20

May 21—Ikey Pig, London ----------W 11

July 20—Geo. Nichols, Blackwater------L 52

Oct. 8—Bill Richmond, Hailsham--W 90 min

1807

Apr. 8—Jem Belcher, Moulsey Hurst---W 41

1808

May 1—George Horton, Woburn--------W 25

Oct. 25—Bob Gregson, Moulsey Hurst----D 23

1809

Feb. 1—Jem Belcher, Epsom Downs----W 31

1810

Dec. 18—Tom Molineaux, Copthall Common ----------W 33

1811

Sept. 28—Tom Molineaux, Wymondham--W 11

GEORGE TAYLOR

Third Heavyweight Champion

Defeated Jack Slack and other pugilists of note to win title. In turn was defeated by Tom Faulkener in an hour and 17 minutes in contest of great courage and skill. Taylor, who was blind in one eye, lost complete sight in this championship fight and died three months later. He was a hard hitter and clever boxer. Died in December, 1758.

GEORGE MEGGS, THE COLLIER

Had little boxing skill. Won the championship by defeating Bill Stevens, the Nailer. That was Meggs' best fight. Was a fighter of inferior ability.

HARRY SELLERS

(Claimed Title of England in 1776)

Born Aug. 10, 1753. Weight, 178 lbs. Height 5 ft. 11½ in.

Sellers was a game fighter. His first match of importance was with Peter Corcoran, October 10, 1776, at Staines, when Sellers won in 28 mins. Other fights follow:

1777

June 4—Sellers defeated Joe Hood in a hard battle of a little under the hour.

July 2—Sellers again defeated Joe Hood in 30 mins.

1778

June—Sellers beat Bill Stevens, the champion in 10 mins. Stevens was too old and never had a chance against the younger man, being merely a shell of his former self.

1780

Sept. 25—Sellers was beaten by Duggan Fearns (called Jack Fearns in some books) in one minute 30 seconds. Some of the boxing historians have referred to this battle as a "frame" but nothing more is known of it.

1785

June 7—Sellers was defeated by Wm. Harvey in 20 mins.

JEM WARD

Champion from 1822-1831—Known as the "Black Diamond." Eldest of seven children Born December 26, 1800, the day known throughout the British Empire as "boxing day." Was adept in boxing and wrestling. Was a coal-whipper at sixteen. Received two championship belts. His hobby was painting. Had an inborn gift of artistic talent. Was also a devotee of music. Died at age of 84.

NICK WARD

Was British Champion from 1835 to 1841. Was born on April 1, 1811. He had a successful career as a fighter. After retirement he became a publican in Liverpool, then in London. He died on February 17, 1850. Was a younger brother of Jem Ward.

JEM BELCHER

Born, April 15, 1781, Bristol, Eng. Nationality, British. Weight, 182 lbs. Height, 5 ft. 11½ in. Twentieth heavyweight champion of the London Prize Ring.

1798

Mar. 16—Jack Britton, Bristol------W 33 min.

1799

Apr. 15—Paddington Jones, Wormwood Scrubbs ----------W 33 min.
Aug. 15—Jack Bartholomew, Uxbridge--D 51

1800

May 15—Jack Bartholomew, Finchley--W 17
Dec. 22—Andrew Gamble, Wimbledon---W 5

1801

Mar. 16—Joe Berks, Camberwell--------W 14
Nov. 25—Joe Berks, Hurley----------W 16

1802

Aug. 20—Joe Berks, London----------W 14

1803

Apr. 12—Jack Firley, Linton----------W 11

1805

Dec. 6—Henry Pearce, Near Doncaster--L 13

1807

Apr. 8—Tom Cribb, Mousley Hurst------L 41

1809

Feb. 1—Tom Cribb, Epsom Downs------L 31
Died, July 30, 1811.

BILL STEVENS

Born, 1736. Weight, 190 lbs. Height, 5 ft. 10 in.

Bill Stevens, better known to the Fancy as "The Nailer," engaged in several minor contests of which no records are available. His first officially listed battle was with Jacob Taplin, at Marylebone Basin, which he won on a clean knockout in 30 minutes. Other battles were as follows:

1760

June 17—Stevens defeated Jack Slack for the title by a knockout in 17 mins.

1761

Mar. 2—Stevens lost to George Meggs in 17 mins.

Later he was matched with John Maguire on July 4, 1769, and beat him in 20 mins. His last battle was with Harry Sellers in June, 1778, the latter winning in 10 mins.

Stevens died in London, in. 1781.

BENJAMIN BRAIN

(Big Ben, Champion of England)

Born, 1753, Bristol. Weight, 200 lbs. Height, 5 ft. 10 in.

Brain was a coal miner and was matched with Jack Clayton, the champion of Kingswood, for his first battle, in 1774. He won after a hard fight and followed by beating Bob Harris.

1786

Oct. 31—Brain won from John Boone, "The Fighting Grenadier" at Bloomsbury. After 30 mins. of fighting Brain's two eyes were almost closed when toughs broke into the ring. During the melee a surgeon lanced Brain's eyes and restored his vision. Inside of ten minutes Boone tossed the towel.

1788

Oct. 31—Brain defeated W. Corbally in 20 mins. at Navestock.

1789

Oct. 23—Ben defeated Jack Jacombs in 2 hrs. 5 mins. at Banbury.
—Brain forfeited $500 to Tom Johnson on account of illness.
—Brain defeated Tom Tring in 12 rds. at Dartford.

1790

Aug. 30—Brain fought draw with Wm. Hooper, the Tinman, of 3 hrs. 30 mins., 180 rounds, at Chapel Row Level, near Newbury.

1791

Jan. 17—Brain defeated Tom Johnson in 18 rds. for the title at Wrotham, in Kent, then announced his retirement.

Died April 8, 1794.

DAN DONNELLY

(Champion of Ireland)

Born, March, 1788, Dublin. Weight, 185 lbs. Height, 5 ft. 11¾ in.

Dan Donnelly's name has lived in both Celtic song and story as the first Irish champion, and the only pugilist on whom the honor of knighthood is said to have been conferred, the occurrence taking place at a banquet given by the Lord Lieutenant of Ireland to the pugilist. Donnelly's first recorded battle shows him winning from Tom Hall in 20 minutes. His greatest victory was achieved on December 13, 1815, when he defeated George Cooper, an English pugilist, in 11 furious rounds, on the Curragh of Kildare.

Soon after Donnelly went to England and made a tour with Jack Carter, drawing big crowds wherever they appeared.

1819

Mar. 18—Jack Carter, London----------D 8
July 21—Tom Oliver, Crawley Hurst, England ----------W 34

Over $500,000 was wagered on the result.

Donnelly returned to Ireland and gave exhibitions with George Cooper and Bob Gregson, meeting with great success.

Donnelly and Jack Carter were matched for Nov. 25, 1819, at Curragh, near Dublin, but a dispute over the splitting of the purse resulted in the contest being called off. Don led a pretty gay life for a time and was taken ill, dying on Feb. 18, 1820, just 32 years of age.

JOHN GULLY

Born, 1783, Bristol, England. Weight, 190 lbs. Height, 6 ft.

John Gully, son of a Bristol butcher, was in a debtor's prison, when Henry Pearce, twenty-first heavyweight champion, paid him a visit. Gully had some reputation as a boxer and Pearce sparred with him in his jail quarters.

Gully made such a good showing that the news went abroad, and a British sportsman named Fletcher Reid, paid Gully's debts, had him discharged from custody and pitted him against Pearce on October 8, 1805. Gully was beaten after a sixty-four round fight, lasting one hour and seventeen minutes, but the loser's reputation was greatly enhanced by the splendid fight he made.

When Pearce retired as a result of ill health, Gully was universally recognized as his successor to the title. Two years later, on October 14, 1807, Gully met Bob Gregson at Six Mile Bottom. Gully and Gregson fought a terrific battle of 36 rounds, Gully winning. They met again on May 10, 1808, at Woburn. Gully won in twenty-four rounds.

He became wealthy and in 1832, as the result of a bet, he became a candidate for Parliament and was elected. He served two terms and then resigned. He died March, 1863, at Durham.

TOM PADDOCK

Born, 1824, Redditch, England. Weight, 175 lbs. Height, 5 ft. 9 in.

After winning several unimportant by-battles, young Tom Paddock forged to the front by decisively defeating a veteran, Elijah Parsons, on January 20, 1844. On January 27, 1846, Paddock beat Nobby Clarke in 42 rounds at Coleshill Castle, and defeated him again on April 6 at Stoney Stratford, in 35 rounds.

1850

June 5—Bendigo, Mildenham ---------LF 49
Dec. 17—William Perry, the Tipton Slasher LF 22

1851

Sept. 3—Harry Paulson ----------L 71
Dec. 16—Harry Paulson ----------W 86

1854

Feb. 14—Harry Paulson ----------W 102
Lasting nearly three hours.
July 18—Aaron Jones ----------W 121
August, 1854, claimed heavyweight title and was recognized, as leading claimants, Perry and Broome, refused to meet him.

1855

June 26—Aaron Jones ----------W 61
Dec. 12—Harry Broome, Stratford-----W 51
Ill health kept Paddock out of ring for nearly three years.

1858

June 15—Tom Sayers, for championship—L 21
Lost to Sam Hurst, the "Staleybridge Infant" in 5 rounds, in 1860 and then retired.
Paddock died on June 30, 1863, after a lingering illness, in his thirty-ninth year.

TOM FAULKNER

Born, 1737, at Deptford, Eng. Weight, 175 lbs. Height, 5 ft. 9 in.

Tom Faulkner was no less famous as a cricket player than as a pugilist, and was remarkable for the fact that he was successful in both sports after he had passed the age of fifty. When George Taylor was champion, Faulkner fought him twice, losing on each occasion. But they met for a third time, and at the end of one hour and fifteen minutes Taylor tossed in the sponge.

1759

Apr. 8—Faulkner defeated Joe James in 10 minutes at Putney, Surrey.

1791

Mar. 21—Faulkner defeated W. Thornhill at Studley.

BILL DARTS

(Champion of England 1764)

Born, 1741. Weight, 187 lbs. Height, 5 ft. 10 in.
Fought Tom Jachau at Guilford, in May, 1766. The bout lasted forty minutes, Jachau being knocked out. Darts whipped Dogget, the Bargeman, in 20 mins.

1767

Oct. 13—Darts beat Swansey, the Butcher, in 15 mins. at Epping Forest.

1769

June 27—Lyons, the Waterman, defeated Darts in 45 minutes and claimed the championship at Kingston.

1770

Mar. 25—Darts beat Death (Stephen) Oliver.

1771

May 18—Darts lost to Peter Corcoran.

HENRY PEARCE

(The Game Chicken)

Born, 1777, Bristol, Eng. Weight, 175 lbs. Height, 5 ft. 9 in.

1803

June 3—Jack Firley, London ----------W 10
Aug. 12—Joe Berks, London ----------W 15

1804

Jan. 23—Joe Berks, Wimbledon --------W 24

1805

Mar. 11—Elias Spray, Hampton ----------W 29
Apr. 27—Stephen Carte, Shepperton----W 25
Oct. 8—John Gully Hailsham ----------W 64
Dec. 6—Jem Belcher, Near Doncaster--W 18
Died April 30, 1809.

TOM OLIVER

Born, June, 1789, Breadlow, Buckinghamshire, England. Weight, 184 lbs.

1813

May 15—George Cooper, London--- W 17 min.

1814

May 17—Ned Painter, London ----------W --
Tom lost to Ned Kimber in 1 hour and 40 minutes in 1815, but later defeated Ned Hopping, Harry Lancaster, William Ford and N. Painter. The fight with Ford lasted 2 hours and 10 minutes.

1816

Oct. 4—Jack Carter, Carlisle, Eng.-----L 32

1818

July 10—Bill Neat, London ----------KO by 28

1819

May 28—Black Kendrick, London--------W 30
July 21—Dan Donnelly, Crawley Hurst--L 34

1820

Jan. 13—Tom Shelton, London ----------W 39
July 17—Ned Painter, No. Walsham----L 12
—Tom Spring, London ------L 55 min.

1821

Feb. 20—Ned Painter, Arlington, Eng.---L 25
June 12—Tom Hickman, Blindlow Heath-L 9
Aug. 9—Jem Turner, London-------L 25 min.
Nov. 6—Bill Abbott, Mousley Hurst-----L 33

WILLIAM PERRY

(The Tipton Slasher)

Born, March 21, 1819, Tipton, Eng. Weight, 185 lbs. Height, 6 ft. ½ in.

1836

Dec. 27—Ben Spilsbury, Oldbury--------W 7

1837

Nov. 22—Jem Scunner, Wolverhampton-W 31

1842

Dec. 10—Chas. Freeman, Sawbridgeworth Plce. Stpd 70
Dec. 20—Chas. Freeman, Cliffe Marshes-LF 37

1843

Dec. 19—Tass Parker, Dartford-Plce. Stpd. 67

1844

Feb. —Tass Parker, Horley----------W 133

1846

Aug. 4—Tass Parker, Lindrick Common W 23

1850

Dec. 17—Tom Paddock, Woking Common WF 22

1851

Sept. 29—Harry Broome, Mild'nhall-LF 33 min.

1857

June 16—Tom Sayers, Down R. Thames--L 11
Died Wolverhampton, Jan. 18, 1881.
The police forced shifting places in the Freeman-Perry battles. Freeman weighed 276 pounds and stood 6 ft. 10½ inches. Perry lost last bout by going down without being hit.

BEN CAUNT

Born, Hucknall Torkard, Eng. Weight, 210 lbs. Height, 6 ft. 2½ in.

Ben Caunt won several minor contests around the country hamlet where he lived and worked as a game keeper. His first regular ring battle was on July 21, 1835, with William Thompson, who later became famous as "Bendigo." Caunt lost in 22 rounds. On August 17, 1835, Caunt whipped William Butler in 14 rounds, and on November 4 of the same year, beat Bill Boneford in 6 rounds.

1838

April 3—Caunt won from Bendigo on alleged foul in 75th round, claim being made that Bendigo went down without being hit. Caunt was terribly punished. A riot followed the decision of the referee. Caunt afterwards claimed the championship.

1840

Oct. 26—Bill Brassey, Six Mile Bottom-W 101
Caunt again claimed the championship.

1841

Feb. 2—Nick Ward, London----------LF 7
May 11—Nick Ward, Long Marxden-----W 35
Caunt then made a trip to America and challenged the world, but nothing came of it.

1845

Sept. 9—Bendigo, Stoney Stratford----LF 93

1857

Sept. 22—Nat Langham ----------D 60

Ben Caunt died Sept. 10, 1861, from pneumonia.

NAT LANGHAM

Born, May, 1820, Hinckley, Leicestershire. Weight, 156 lbs. Height, 5 ft. 10 in.

Nat Langham, was one of the greatest of the British middleweights, so good that at one time he was a favorite with the English ring patrons as a candidate for the heavyweight crown. He was the only man who ever beat the celebrated Tom Sayers. His first recorded battle lists him as beating Tom Lowe in 43 rounds. He also defeated Bill Crozier and Ned Ellis in 8 rounds each. Other battles were:

1843

Feb. 9—William Ellis ----------W 8

1845

June 12—Doc. Campbell, 35 mins.--------W 27

1847

May 4—Wm. Sparks of Australia-------W 67

1851

May —Harry Orme, 2 hours, 59 mins..L 117

1853

Oct. 18—Tom Sayers, Lakenheath-------W 61
—George Guttridge, for title----W 93

1857

Sept. 9—Ben Caunt ----------D 60

Nat Langham died September 1, 1871.

TOM SPRING

Born, February 22, 1795, Fownhope, Herefordshire. Weight, 186 lbs. Height, 5 ft. 11½ in.

Tom Spring was the first holder of a world's heavyweight championship title to adopt a special fighting moniker. His real name was Thomas Winter. He might best be described as the Jim Corbett of his time, for he excelled in speed, grace and scientific boxing but never earned the reputation of a hard hitter. Like Mendoza, he did much toward eliminating the crude slugging methods of the ring. His first professional engagement was with John Hollands, a giant in size, whom he defeated quickly through sheer cleverness.

1814

June 12—Jack Henley ----------W 11

1817

Sept. 9—Bill Stringer ----------W 29

1818

Apr. 1—Ned Painter, Mickleham Downs W 31
1 hour 29 mins.

Aug. 7—Ned Painter, Russia Farm------L 42

1819

May 4—Jack Carter, Crawley Downs---W 71
Hard battling, 1 hr. 55 mins.

Spring then went on a sparring tour with Tom Cribb, the Champion, meeting all comers.

Dec. 20—Ben Burn ----------W 11

Another match was made with Ned Painter, but latter forfeited.

1820

May 16—Young Bob Burn, Epson Downs W 18

June 27—Josh Hudson, Mousley Hurst----W 6

1821

Feb. 20—Tom Oliver, Arlington Corners W 25

Tom Cribb retired in 1821 and handed the belt to Tom Spring.

1823

May 17—*Bill Neat, Hinckley Downs.----W 8
37 mins.

*Neat broke his arm in the 6th round.

1824

Jan. 7—Jack Langan, Worcester--------W 77
2 hrs. 29 mins.

June 8—Jack Langan, Warwick ------W 76

Spring retired after his last battle with Langan, became an inn-keeper and died on August 20, 1851.

JACK LANGAN

Born, May, 1798, Clondaton, Ireland. Weight, 165 lbs. Height, 5 ft. 9 in.

Jack Langan known in his day as "The Irish Champion," was a deep-sea sailor at fourteen and had many fights while afloat and in foreign ports. This first genuine ring contest was with Jemmy Lyons, whom he whipped in 25 minutes. He beat Pat McGuire in 10 minutes, knocked out Mike Angin in one round and followed this victory up by beating Jim Savage in a battle of over two hours. Next he defeated Paddy Moran in 14 rds. and a week later whipped Tom, brother of Paddy, in 3 rds. Soon after he twice beat a fellow named Bill Norman of Dublin in short battles, 9 rds. and 4 rds. Pat Slantlea fell before Langan in 13 rds. and Dan Dalton was beaten in 4 rds.

1818

Langan fought Pat Holton at Ballendin, but at end of one hour toughs broke up the fight and it was called a draw. He next fought Pat Carney and whipped him in 3 rds., but again the ring was broken into and Jack did not receive the purse.

1819

May 29—Owen McGowen, Curragh------W 36

1823

Apr. 30—Matthew Vipond, Lydia Island,
Eng. ----------W 8

1824

Jan. 7—Tom Spring, Worcester--------L 77

June 8—Tom Spring, Warwick, Eng.-----L 76

Langan died at Cheshire, Eng., March 17, 1846, aged 47 years.

HARRY BROOME

Born, 1826, Birmingham. Weight, 165 lbs. Height 5 ft. 9½ in.

Harry Broome began fighting professionally at the age of sixteen, starting his ring career by victories over Hal Mitchell and Bying Stocks On October 11, 1843, he beat Fred Mason in 39 rounds. On December 10, 1845, the ring was broken into during the 81st round of his battle with Joe Rowe. Action was discontinued, and the battle was resumed on May 6 of the following year, according to ring custom of that time. Broome then finished his opponent in 27 rounds. Broome's battle with Ben Terry at Shrivenham on February 3, 1846, also wound up in a riot in the thirty-fifth round. The stakes were drawn and Terry refused to fight Broome again. On April 18, 1853, Broome beat Harry Orme in 31 rounds. During 1855 Broome forfeited to Tom Paddock. He then retired, but later agreed to meet Paddock; they fought at Stratford, December 12, 1855, Paddock winning in 51 rounds. Harry Broome died November 2, 1865.

SIMON BYRNE

Born, 1806, Ireland. Nationality, Irish. Weight, 190 lbs. Height 6 ft. 1 in.

Simon Byrne fought some of the best men of his day in Ireland and Scotland. Among others, he defeated Mike Larkins at Brassington Course, Ireland, on June 4, 1825, in 138 rounds, and on February 17, 1826, was robbed of a victory over Jack Manning in the Emerald Isle, when police stopped the proceedings, just as Byrne was winning. On May 3, 1827, Byrne knocked out Alexander McKay, near Glasgow, in 5 rounds, lasting 45 minutes; and in the same place, on August 30, 1927, whipped Bill Avery in 36 rounds, lasting 1 hour and 35 mins.

Byrne went to London and challenged the then heavyweight champion, Jem Ward, but though a match was made, Ward defaulted, pleading illness. On June 2, 1830, Byrne defeated Sandy McKay at Selcey Forest in 47 rounds. McKay died as a result of the combat, and Byrne was tried for manslaughter, but acquitted. Byrne and Jem Ward fought for the title on July 12, 1831, Ward winning in thirty-three rounds of desperate milling. On May 30, 1833, Jem (Deaf) Burke beat Byrne near Ascot racetrack in 50 rounds, lasting three hours and sixteen minutes. The fight was a brutal one and Byrne collapsed and died as a result of his injuries. Burke was exonerated of blame for Byrne's death.

JAMES (DEAF) BURKE

Born, December 8, 1809, St. Giles, London. Weight,175 lbs. Height, 5 ft. 8½ in.

James Burke, later to be known as "the Deaf Un" in ring circles, was working as a waterman on the Thames River, when he made the acquaintance of a veteran fighter, Joe Parish, who taught him how to box and stirred the lad's ambition to become a star slugger. Parish put Burke against big Ned Murphy for a $70 purse. The contest lasted for fifty rounds, but darkness coming on, it was declared a draw and the stake divided. This was on February 4, 1828, and Burke's showing was so good that he was matched to fight Thomas (Bull) Hands. He whipped Hands in 12 rounds, on August 6 of the same year, and was fairly launched on his fighting career. Other battles were as follows:

1828

Aug 20—Young Sambo ----------W 15

1829

Mar. 10—Young Berridge, London------W 11
June 9—Bill Fitzmaurice, Herpenden Common ----------W 166
Three hours.
Aug. 25—Bill Cousens, Whetstone Commons 2 hours, 50 mins.----------L 111
Dec. 1—Young Girdler, Milford Bay---W 17

1830

Oct. 4—Andrew Gow, Temple Mills-----W 22
$25 a side.
Oct. 26—Bob Hompson, Hampden Common W 45 mins.
Nov. 16—Tim Crawley, Whetstone-------W 6

1831

Feb. 22—Jack Davis, Shepperton Range--W 12
May 28—James Blissett, near London----W 19

1832

May 8—*Jack Carter, Woolwich---------W 11
—Harry Macone, Lockington Bottom ----------W 59
*Carter breaking his arm.

1833

May 30—Simon Byrne, near London-----W 99
3 hours, 16 mins.

Byrne was so badly beaten that he died three days later, but Burke was exonerated from blame.

Burke then sailed for America and fought Samuel O'Rourke at New Orleans on May 6, 1836. O'Rourke's gang of thugs broke the ring in the third round when Burke was winning and the latter had to run to save his life. On Aug. 21, 1837, Burke beat Tom O'Connell in 10 rounds at Hart's Island, N. Y.

Burke returned to England soon after his battle with O'Connell.

Bendigo challenged Burke and a match was made for 1838, but didn't take place.

1839

Feb. 12—Bendigo, Heather, Leicestershire L 10
Lack of condition is what beat Burke.
Bendigo thereupon claimed the championship.

1840

Sept. 22—Fought Nick Ward 17 rds., lasting two hours, in terribly cold weather and rain. Toughs broke up the fight to save Ward and claim of foul was made by Ward's seconds, which were allowed two days later.

1843

June 13—Bob Castles, Rainham Ferry----W 37

Burke died of tuberculosis on January 8, 1845.

"BENDIGO"

(William Thompson)

Born, October 11, 1811, Nottingham, England. Weight, 165 lbs. Height, 5 feet, 9¼ in.

One of England's most colorful fistic characters. He engaged in a number of tough battles, then retired and turned evangelist. Became a Methodist, parson. Died on August 23, 1880, from a fall, in his 69th year.

1832

Oct. —Joe Hanley ----------W 16
Oct. —Bill Fawkes ----------W 11

1833

Mar. 17—Ned Smith ----------W 5
Apr. 12—Charles Martin ----------W 2
May 30—Lew Jackson ----------W 3
June 14—Tom Cox ----------W 9
Aug. 14—George Shelton ----------W 3
Aug. 24—Tom Burton ----------W 9
Sept. 4—Bill Mason ----------W 3
Oct. 12—Bill Winterflood, Moulds -------W 1
Nov. 27—Bill Keyworth ----------W 11

1834

Jan. 12—The Bingham Champ ----------W —

1835

July 21—Ben Caunt, Appleby House, Nottingham ----------WF 22

1836

May 24—Brassey (John Leachman), Deepcar, near Sheffield-----WF 52

1837

Jan. 24—Young Charles Langan, Newcastle-under-Lyme ------W 32
June 13—Bill Looney, Chapnel-en-le-Forth ---------W 99

1838

Apr. 3—Ben Caunt, Shepworth Common, Shelby ----------L 75
June 24—A scheduled bout with Ben Caunt cancelled.

1839

Feb. 12—James "Deaf" Burke, Heather, Leichestershire ----------WF 10
Received the championship belt of England from Jem Ward.

1845

Sept. 9—Ben Caunt, Stoney Stratford WF 93
Re-won championship he gave up upon retirement and purse of £400.

1850

June 5—Tom Paddock, Mildenham----WF 49

TOM MOLINEAUX

Born, Georgetown, S. C. Weight, 185 lbs. Height, 5 ft. 8½ in.

Tom Molineaux, reared on a Virginia plantation, was the first colored fighter to create consternation among British ring patrons, when at one time it seemed likely that he might be crowned heavyweight champion, supplanting the famous Tom Cribb. Molineaux gained some repute as a boxer in America, but no record was ever kept of his contests here. He went to England in 1809, and fought Jack Burrows, the "Bristol Unknown," on July 14, 1810, whipping him in 30 minutes. On August 21, 1810, Molineaux knocked out Tom Blake in 8 rounds. Other battles were:

1810

Dec. 10—Beaten by Tom Cribb in 33 rds. at Coptoll Common.

1811

May 21—Defeated Jim Rimmer in 21 rds.
Sept. 28—Beaten by Tom Cribb, 11 rounds, at Thistleton. Molineaux's jaw was broken. It was a savage fight.

1813

Apr. 2—Beat Jack Carter in 25 rounds.

1814

May 27—Won from Bill Fuller on alleged foul in two rounds, lasting 68 minutes, at Paisley, Scotland.

1815

Mar. 10—Beaten by George Cooper in 14 rds.

Molineaux went down hill rapidly after losing to Cooper. He drank heavily, was taken ill while touring Ireland with a boxing show, and died in the barrack rooms of the 77th Regiment of Infantry, stationed at Galway, on August 4, 1818, aged thirty-four.

BILL RICHMOND

(The Black Terror)

Born, August 5, 1763, Richmond, Staten Island, N. Y. Weight, 175 lbs. Height, 5 ft. 9 in.

General Earl Percy, one of the commanders of British forces then occupying New York,

took Richmond to England in 1777. The colored man had frequently beaten English soldiers in fights privately held by his noble patron for his friends' amusement in New York. In England Percy pitted Richmond against George Moore, who was knocked out in 25 minutes. Two successive victims were Paddy Green and Frank Mayers. He also fought the following men:

1804

Jan. 23—Geo. Maddox, Wimbledon Commons ----------KO by 3

1805

May 21—Beat Youssep, in 6 rds.
July 8—Beat Jack Holmes, in 26 rds. by K. O.
Oct. 8—Beaten by Tom Cribb in 1 hr. 30 min.

1809

Apr. 14—Beat Jack Carter in 25 mins.
—Beat Jim Atkinson in 20 mins.
July 11—Beat Ike Wood in 23 rds.
Aug. 9—Won from Geo. Maddox in 52 mins. in terrific battle. Maddox was 54 years old and age beat him.

1810

May 1—Beat Young Powers in 15 mins.

1814

Apr. —Beat Jack Davis in 13 rds.

1815

Aug. 11—Beat Tom Shelton in 23 rds. at Monday Hurst. Richmond was 52 years old and retired.

On Nov. 12, 1818, Richmond had an impromptu battle with Jack Carter and beat him by K. O. in 3 rds.

Richmond died December 29, 1829, aged 66.

NED O'BALDWIN

Born at Lismore, Ireland, May 19, 1840. Was 6 ft. 6½ in. Fought Andrew Marsden, London, October 21, 1863, O'Baldwin losing in 3 rounds, lasting 3½ minutes. Fought George Iles in two rings, February 19, 1864, winning in 3 rounds, 7 minutes, 50 seconds. Fought Marsden again near Nottingham, September 25, 1866, winning in 11 rounds, 16 minutes. Bout with Joe Wormwald resulted in a fizzle. O'Baldwin defaulted.

Fought Wormwald again near Boston and lost in one round of 15 minutes. Police interfered and sent O'Baldwin to prison for 18 months for violating the law. Was fatally shot in a saloon on West Street, New York City, September 25, 1875 and died two days later. Is buried in Holyhood Cemetery, Brookline, Mass.

TOM SAYERS

(The Napoleon of the Prize Ring)

Born, May 25, 1826, Pimlico, Eng. Weight, 152 lbs. Height, 5 ft. 8½ in. Died Nov. 8, 1865.

One of England's most renowned Champions—Famed for his fight with John C. Heenan, 1860, in first international white heavyweight, title bout.

1849

Mar. 19—Abe Couch, Greenhithe--------W 6

1851

Apr. 29—Dan Collins, Long Reach--------W 44

1852

June 29—Jack Grant, Mildenhall--------W 64

1853

Jan. 26—Jack Martin, Long Reach--------W 23
Oct. 18—Nat Langham, Lakenheath------L 61

1854

Feb. 2—George Sims, Long Reach------W 4

1856

Jan. 29—Harry Poulson, Appledore-----W109

1857

Jan. 9—Aaron Jones, Canvey Island----D 62
Feb. 10—Aaron Jones, Long Reach------W 85
June 16—Bill Perry, Down R. Thames---W 10
Sept. 21—Bob Brett, Leashford----------W 7

1858

Jan. 5—Bill Benjamin, Isle of Grain----W 3
June 15—Tom Paddock, Kent----------W 21

1859

Apr. 5—Bill Benjamin, Near Ashford--W 11

1860

Apr. 17—J. C. Heenan, Farnborough-----D 42

NED PRICE

Edmund Enoch Price, sportsman generally known as Ned Price, was born at Islington, England, Quaker parents, exact date uncertain—but about 1832—stood 5 ft. 8 in., weighed in fighting trim, around 156 lbs. First appeared in Boston about 1855—opened a sporting saloon in North street—a headquarters for the sporting elite. Received his education at Oxford. Was a natural boxer—game, clean, very courageous—a gentleman at all times, but could fight when provoked. Was the master mind in arranging many of the oldtime fights in and about Boston. Was the "Tex" Rickard of his time. Was remarkably well educated—spoke several languages, including Chinese, and for several years served as a court interpreter in Boston.

His first fight—date unknown, was at Newark, N. J., at benefit to Izzy Lazarus, when he knocked out a colored heavy named Molineaux (not the original of that name) in one round.

Most important mill was with Joe Coburn—later American heavy champ, on an island at Spot Pond, Stoneham, Mass., May 1, 1856, $300 a side—160 rounds (greatest number, bare knuckles, ever in U. S. A.) Because of darkness decision was a draw. Time consumed—3 hrs. 20 min.

Next fight was with James "Australian" Kelly—Point Abino, Canada, Oct. 6, 1859—$1,000 a side—Kelly surrendering after 11 rounds, lasting but 32 minutes. Point Abino was across the border from Buffalo, N. Y. Civil War ended Price's active fighting career. He turned to the study of law—was admitted to bar, and for years had offices in the old N. Y. Clipper Building N. Y.

Wrote plays for John L. Sullivan and others. Also was interested in several theatres in Brooklyn and at Newark. Did some acting himself.

Died, Jan. 30, 1907, in New York, while on way from home at Brooklyn to a N. Y. hospital.

AARON JONES

Born in England, May 17, 1831. Was 5 ft. 11 in. and weighed 168 pounds. In England defeated Bob Wade. Was beaten by Harry Orme, twice; Tom Paddock, twice; draw with Tom Sayers and lost to Sayers, the last two for championship, June 26, 1857 and February 19, 1858, respectively, the former lasting three hours and two minutes, when darkness set in.

In America fought Mike McCoole for heavyweight title, August 31, 1867. McCoole winning in 34 rounds, lasting 26 minutes. Jones served as aide-de-camp to General Beauregard during Civil War. Died at Leavenworth, Ind., February 16, 1869.

JEM MACE

Born, April 8, 1831, Beeston, Norwich, Eng. Nationality, Gypsy. Weight, 160 lbs. Height, 5 ft. 9½ in. Father of modern school of British scientific boxing.

1855

Oct. 2—Slasher Slack, Mildenhall------W 9

1857

Feb 17—Bill Thorpe, Medway ----------W 18

1858

Sept. 21—Bob Brettle, Medway----------L 2

1859

Jan. 25—Posh Price, Surrey----------W 11

1860

Feb. 22—Bob Travers, Thames, Eng.----W 57
Sept. 19—Bob Brettle, Oxfordshire------SP —
Sept. 20—Bob Brettle, Oxfordshire-------W 11

1861

June 18—Sam Hurst, Medway----------W 8

1862

Jan. 28—Tom King, Godstone----------W 43
Nov. 26—Tom King, Medway----------L 21

1863

Sept. 1—Joe Goss, Thames, Eng.--------W 19

1866

May 24—Joe Goss, Farningham-D 1 hr. 5 mins.
Aug. 6—Joe Goss, Thames----------W 21

1870

May 10—Tom Allen, Kennerville, La.----W 10

1871

May 11—Joe Coburn, Port Ryeson, Canada—Police stopped 1 hr. 17 minutes.
Nov. 30—Joe Coburn, St. Louis---------D 12

1890

Feb. 7—Charley Mitchell, 6 oz., Gate----L 3
Two minute rounds, £1,000 and boxing championship of England.

Mace died at Liverpool, Eng., on Nov. 30, 1911.

Won championship from Sam Hurst in 1861. Lost to Tom King, 1862. Was awarded belt. King refused to meet him again, and Mace was acknowledged champion of the world by the British up to his retirement. He was the last champion of the world under London Prize Ring rules.

Died, November 30, 1910, London, England.

TOM KING

Born, August 11, 1835, Stepney, London. Weight, 175 lbs. Height, 6 ft. 2 in.

In his early youth Tom King joined the British Royal Navy and it was there that he became initiated into the mysteries of the fistic art, having many bouts with both gloves and bare knuckles, and making a reputation which finally resulted in his becoming a ring professional. His first officially recorded combat was with Bill Clamp, a Navy Dockyard champion, whom he knocked out in one round. His later battles were:

1860

Nov. 27—Tom Truckle, Kentish Marshes-W 49

1861

Was matched with Harry Poulson, May 23, but latter forfeited
Oct. 21—Young Broome (Wm. Evans), Fornborough ----------W 43
In 17th round police interfered and they moved to the next county, near by, where they finished it.

1862

Jan. 28—Jem Mace, London Bridge------L 43
Nov. 26—Jem Mace ----------W 21
Winning the championship.

1863

Dec. 8—John C. Heenan of America, Wadhurst, for world's title and $5,000 a side ----------W 24

Tom King retired and became famous as an oarsman and also a noted character on the turf, having amassed a fortune estimated at $300,000. He died Oct. 3, 1888, at Stockbridge, England.

JACOB HYER

Jacob Hyer was the first white American to test his ability in turf battles. He was the father of Tom Hyer, generally recognized as the first heavyweight champion of America.

Jacob Hyer gained fistic fame when, in 1816, he defeated Tom Beasley and claimed the championship. No one disputed him because there was less than a handful of fighters in the field at the time. Hyer never fought again and for twenty-five years America had no representation in pugilism, as the only two fighters of note born in the country, Bill Richmond and Tom Molineaux, did their fighting in England.

The Hyer-Beasley battle is the first authentic ring fight or contest in America where rules were partially, if not wholly, observed.

Jacob Hyer came of old Dutch stock and was born in New York City, on the lower West Side. He was six feet two inches tall and scaled 183 pounds.

TOM HYER

(First American Heavyweight Champion)

Born, January 1, 1819, New York. Weight, 185 lbs. Height, 6 ft. 2½ in.

Although Tom Hyer's father, Jacob, was looked upon as America's leading heavyweight, the son was the first pugilist to obtain actual press and public recognition as heavyweight champion of the United States. He had but few battles, as he so far outclassed the field, after defeating the formidable Yankee Sullivan, that most of his contemporaries kept clear of him as a ring opponent. Hyer had several minor contests, but his first really gruelling battle took place at Caldwell's Landing, N. Y., on September 9, 1841, when he defeated George McChester, known to the fancy as "Country McCloskey," in 101 rounds, time 2 hours and 55 minutes. On February 7, 1849, Hyer whipped Yankee Sullivan at Rock Point, Md., in 16 rounds. An attempt to match Hyer with John Morrissey failed. Hyer challenged the English champion, William Perry, the "Tipton Slasher," but the latter did not accept, and Hyer retired. Tom Hyer died in New York City of dropsy, combined with rheumatic trouble, on June 26, 1864.

YANKEE SULLIVAN

(James Ambrose)

His baptismal epithet was James Ambrose, and he was born at Bandon, near Cork, Ireland, 1813. Reared in East London, his first recorded English battles were victories over Jim Sykes, Bill Sharpless and Tom Brady. He visited New York in 1841, and is credited with defeating Pat Connor, after which he returned to England, and fought the celebrated Hammer Lane at Crookham, on February 2, 1841, winning in 19 rounds. Following this victory, Sullivan opened a saloon in New York, and on September 2, 1841, he beat Vincent Hammond in 10 minutes, near Philadelphia. On January 24, 1842, Yankee defeated Tom Secor in 67 rounds at Staten Island. He beat Professor William Bell at Hart's Island in 18 rounds, on Aug. 20, 1842, the fight lasting 40 minutes, and on May 11, 1847, defeated Bob Caunt in 7 rounds.

Heavyweight champion Tom Hyer whipped Sullivan in 16 rounds on February 7, 1849. They fought at Rock Point, Md., for the American title and $10,000 a side. On October 12, 1853, John Morrissey won from Sullivan in 37 rounds at Boston Corners, N. Y., the fight ending in a free-for-all riot, with Sullivan leaving the ring and failing to answer the call of time. Sullivan went to San Francesco, was arrested by the Vigilantes in a roundup of underworld suspects, and found dead in his cell on May 31, 1856, but whether he was killed by members of the vigilance committee, or committed suicide, remains a mystery.

JOE COBURN

Born in Middletown County Armagh, Ireland, July 20, 1835. Was 5 ft. 9 in. tall and scaled 190 pounds. First battle was with Ned Price, near Boston, May 1, 1856, a draw, 3 hours and 20 minutes; darkness caused a halt. Fought Mike McCoole at Cecil County, Md., May 5, 1863. Won in one hour and 10 minutes. McCoole quit. On May 11, 1871, he fought Jem Mace at Port Ryeson, Canada. Neither struck a blow during an hour and 17 minutes, when military police stepped in and the fight was stopped. Fought again at Bay St. Louis, La., Nov. 30, 1871. A draw; 12 rounds. Time, 3 hours and 48 minutes.

Died Dec. 6, 1890, New York.

MIKE McCOOLE

(The Deck Hand Champion of America)

Born in Ireland, March 12, 1837. Came to this country when a young boy and lived in Cincinati. Was a deck hand on river steamers. Engaged in many impromptu fistic matches.

His first important fight was with William Blake, called "Dublin Tricks," June 29, 1859, at Twelve Mile Island, which McCoole won in 29 rounds and which lasted 37 minutes. He fought Tom Jennings, May 2, 1861, New Orleans, and won. Fought for championship of America at Cumberland, Maryland, May 5,

1863, with Joe Coburn and quit at the end of the 67th round. The fight lasted an hour and ten minutes. Fought Bill Davis at St. Louis, September 19, 1866, for American bare knuckle title, and McCoole won. Fought Aaron Jones, English heavyweight, in Ohio, August 31, 1867 and easily won.

Fought Tom Allen for the championship June 15, 1869 near St. Louis. McCoole's partisans broke into ring and stopped the fight, claiming foul.

Died in New Orleans, Oct. 17, 1886.

TOM ALLEN

Born, April, 1840, Birmingham, England. Weight, 175 lbs. Height, 5 ft. 11 in.

Won first professional fight from Posh Price, July 28, 1862, in fifty minutes. On January 28, 1864, he whipped Bingy Ross, defeated Jack Parkinson in 1865, and in a second encounter with Posh Price, won in two hours and five minutes. He drew with Joe Goss in 34 rounds, March 6, 1867, went to America, and again met Goss, this time at Cincinnati, Ohio, on September 7, 1867, losing on a foul. On February 23, 1869 Allen lost in 3 minutes to Charley Gallagher. In June, 1869, Allen lost on a foul to Mike McCoole May 10, 1870, Allen was beaten in ten rounds by Jem Mace in a battle for the world's heavyweight title. On Mace's retirement, Allen claimed the title. His claim was disputed by Mike McCoole, who fought Allen on September 23, 1873, near St. Louis, the latter winning decisively in 7 rounds, lasting twenty minutes. Allen successfully defended his title against Ben Hogan. In his last ring battle, with Joe Goss, Allen lost to Joe Goss in 21 rounds, on September 7, 1876, in Kentucky. On retiring he opened a saloon in St. Louis and died in that city on April 5, 1904, at the age of sixty-five years.

BEN HOGAN

(Benediel Hagen)

Born at Wurttemberg, Germany, 1844. Weight, 207 lbs. Height, 6 ft. ½ in.

Ben Hogan was the first fighter of German descent to claim the American bare knuckle heavyweight championship, though he was never recognized as a titleholder. His fistic fame rests solely upon his battle for the heavyweight crown in 1872 with Tom Allen, in which he was beaten, though he claimed that he had been robbed of a victory, because he had been fouled. Referee Tad Ryan refused to concede the foul.

First battle in prize ring was with Bob Donnelly, Fort Erie, Canada. Hogan winning in 2 hours, 4 minutes. Fought 36 rounds. Fought Charles Collins, 1867, but bout ended in fizzle. Met Billy Edwards in glove contest at 600 Broadway, New York City, Hogan losing to the lightweight champion.

He was one of the most picturesque characters in American ring history. He was an adventurer, a Union and Confederate spy during the Civil War, gambling house operator, oil magnate, theatrical producer, and the inventor of the floating palace gambling house.

His complete life story is told in Nat Fleischer's book, "The Flaming Ben Hogan."

JIM DUNNE

Noted pugilist and politician. Born, County Kildare, Ireland, October 4, 1842. Was 5 ft. 11 in. and weighed 192 pounds. Fought twice, once against Jim Elliott and the second time against Bill Davis. Won both; each a bare knuckle championship bout. Died June 26, 1906, Elizabeth, N. J.

TOM CANNON

(The Great Gun of Windsor)

Born, 1790. Weight, 166 lbs. Height, 5 ft. 9½ in.

Tom Cannon's first recorded fight was with Tom Anslow, champion boxer of the Grenadier Guards, whom he knocked out in 35 minutes, for a $15 purse. He engaged in several minor contests, but none of importance, until May 6, 1817, when he whipped "Dolly" Smith in 60 rounds, lasting an hour and four minutes. Cannon did not reappear in the ring until seven years had elapsed, when he was matched with Josh Hudson, claimant of the heavyweight championship. Owing to his long absence from active service, the experts expected the "John Bull Fighter," as Hudson was called, to whip Cannon in short order. But Cannon surprised everybody by knocking out Hudson in the 17th round, after twenty minutes of milling, on June 24, 1824. On the following November 23, Cannon again defeated Hudson in 16 rounds. As a result of his victories over Hudson, the championship was claimed by Cannon, who defended it against Jem Ward on June 19, 1825, at Warwick. Ward won in 10 rounds. Cannon was beaten by Ned Neale on February 20, 1827, in 22 rounds and then announced his retirement. In his sixty-ninth year, on July 11, 1858, Tom Cannon committed suicide by shooting himself.

JOHN MORRISSEY

Born, 1831, Ireland. Weight, 175 lbs. Height, 5 ft. 11 in.

John Morrissey came to this country when a young child, grew to manhood in Troy, N. Y., and went to California in 1852. While there he won a couple of minor fights, and was matched with George Thompson, a heavyweight of note. Thompson lost on a foul in the eleventh round. Returning East, Morrissey beat Yankee Sullivan in 37 rounds at Boston Corners, N. Y. October 12, 1853 and on October 20, 1858, Morrissey won the American heavyweight championship by defeating John C. Heenan in 11 rounds.

He then retired from the ring, and operated luxurious gambling houses in New York City and Saratoga, through which he made a large fortune. He became a prominent figure in New York politics, served two terms in Congress, and was elected to the State Senate in 1877. He did not, however, live to take the seat which he had won after a hard contest. His health had broken down, and could not stand the strain of the strenuous campaign he had waged, and on May 1, 1878, the ex-heavyweight champion passed away at Saratoga, aged forty-seven.

JOHN C. HEENAN

(The Benecia Boy)

Born, May 2, 1835, West Troy, N. Y. Weight, 195 lbs. Height, 6 ft. 2 in.

When John Camel Heenan was a lad of seventeen he left his Eastern home and went to California, where he became known as a clever boxer of tremendous punching power. While there he challenged Yankee Sullivan, but was unable to obtain a match. Returning East, he was pitted against John Morrissey, at Long Point, Canada, for $5,000 a side and the American heavyweight championship. Heenan broke his right hand early in the battle, and thus handicapped, was decisively beaten and knocked out in eleven rounds. Morrissey refused to meet Heenan again, and the latter claimed the championship. On April 17, 1860, Heenan fought a 42 round draw, lasting 2 hours and 20 minutes, with Tom Sayers, the English champion, at Farnborough, England. This was for the international title, and wound up in unsatisfactory fashion, the crowd breaking the ring at a time when Heenan seemed to be winning. Heenan lost to Tom King, at Wadhurst, Kent, England, December 8, 1863, in 24 rounds, lasting 35 minutes. This was his last ring engagement. He died at the age of thirty-eight at Green River Station, Wyoming Territory, October 28, 1873.

CHARLEY GALLAGHER

Born in Canada, March 10, 1849. Height, 6 ft. 1 in. Weight, 196 lbs.

First fight with Bill Davis, Fighting Island, Detroit, October 5, 1867. Davis scoring knockout in 45 rounds. November 12, 1868, founght Jim Elliott at Detroit. Gallagher quit ring after fighting 23 rounds in one hour, 17 minutes, claiming unfair tactics.

Fought Tom Allen for championship of America, Carroll Island, St. Louis, February 23, 1869, winning in 3 minutes, 2 rounds, when Allen was unable to continue. Fought Jack Curley, February 18, 1869, at Carrollton, La., winning in 18 minutes, 18 rounds. Fought Allen again for title at Foster Island, St. Louis,

August 17, 1869, Gallagher being stopped in twelfth round when his seconds tossed in sponge, but referee, after a free-for-all, decided bout a draw.

Died from consumption two years later.

JIM ELLIOTT

Born in Ireland, 1838. Height, 6 ft. 1 in. Weight, 171 lbs.

May 28, 1860 (first fight)—Lost to Nobby Clark, Palisades, N. J., 34 rounds, 1 hour, 2 mins.

January 6, 1862—Draw with Hen Winkle, 95 rounds, 2 hours, 15 minutes. Elliott best, crowd broke ring. Contest stopped.

May 13, 1863—Lost on foul to Jim Dunne of Brooklyn, Bull's Ferry, above Weehawken, N. J., 12 rounds, 35 minutes. Aftermath of fight, Elliott arrested, sentenced to two years imprisonment at Trenton, N. J. Released June 4, 1865.

May 10, 1867—Beat Bill Davis of California at Point Pelee Island, Lake Erie, Canada, for American heavyweight title, 9 rounds, 11 mins. Elliott scored first blood, first knockdown. Davis down in each round.

November 12, 1868—Beat Charles Gallagher at Peach Island, near Detroit Mich., 23 rounds, 1 hour, 17 mins. Gallagher's backer withdrew their principal, claiming unfair treatment by the referee.

December 17, 1870—Elliott arrested, sentenced to 16 years and 10 months in Eastern Penitentiary, Philadelphia. Convicted of highway robbery and assault and battery with intent to kill.

May 9, 1879—Lost to John L. Dwyer in heavyweight title battle at Long Point, Canada, 12 rounds, lasting 12 minutes, 40 seconds. (Elliott had been out of ring several years while serving Philadelphia jail sentence).

July 4, 1882—Knocked out by John L. Sullivan in three rounds at Washington Park, Brooklyn. Glove contest.

March 1, 1883—Shot and killed in gun brawl by gambler Jere Dunn in Chicago saloon.

JOHN L. DWYER

Born at St. John's, Newfoundland, August 15, 1847. Lived most of his days in Brooklyn, N. Y. Was 5 ft. 9½ in. and weighed 163 lbs. Beat Hugh "Butt" Reilly, in first bout, 20 minutes. Beat Steve Taylor, November 17, 1876, New York City, 5 rounds; police interfered. Won from Taylor at Fox's American Theatre, Philadelphia, 15 rounds, lasting 23 minutes.

May 9, 1879, Long Point, Canada, beat Jim Elliott in title bout in 12 minutes, 40 seconds. A terrific battle, lasting 12 rounds. Retired and became Chief Clerk in County Court of Brooklyn.

Died March 19, 1882, Brooklyn, N. Y.

JOE GOSS

Born, November 5, 1838, Northampton, England. Nationality, Englishman. Weight, 150 lbs. Height, 5 ft. 8½ in.

1859

Sept. 20—Jack Rooke, England.....W 64
Nov. 29—Won from Tom Price by forfeit.

1860

Feb. 10—Tom Price, England.....W 25 mins.
July 17—Rodger Crutchley, Oxford, England W 120

1861

Sept. 24—Bill Ryall, England.....KO 37
2 hrs. 50 mins.

1862

Feb. 20—Bill Ryall, England.....D 36
3 hrs. 18 mins.
Nov. 25—Posh Price, England.....W 66

1863

Sept. 1—Jem Mace, England.....L 19
1 hr. 55 mins.
Dec. 16—Ike Baker, London..W 1 hr. 20 mins.

1866

May 24—Jem Mace, Longfield Court, Eng. D 1 hr. 5 mins.
Aug. 6—Jem Mace, London .....L 21

1867

Mar. 5—Tom Allen, Bristol, Eng.....D 35
(Fought in 3 rings)

1868

Jan. 25—Joe Wormald forfeited to Goss.

1876

Sept. 7—Tom Allen, Kentucky.....WF 21
(Fought 2 rings, Kenton and Boone counties)

1880

May 30—Paddy Ryan, Collier Station, W. Va. KO by 87

Died March 24, 1885, Boston, Mass.

JOE WORMWALD

Born, London, 1840. Was 6 feet and weighed 200 lbs. Was last to fight for the Heenan-Sayers championship belt.

Fought draw with Jack Smith, London, 4 hours, 25 minutes, darkness interfering. Beat George Iles, June 25, 1864, 24 rounds, lasting 2 hours, 8 minutes. Knocked out Andrew Marsden in championship fight at Horley, England, January 4, 1865, 18 rounds, lasting 37 minutes.

Matched with Ned O'Baldwin, who defaulted and Wormwald received purse and belt. Beat O'Baldwin in one round at Boston, when police interfered and arrested O'Baldwin.

Died in Canada, May 26, 1871.

PADDY RYAN

Born, March 15, 1853, Thurles, Tipperary, Ireland. Weight, 200 lbs. Height, 5 ft. 11 in.

Early in his career he was beaten by Joe McAuliffe, but on June 1, 1880, he won the American heavyweight title by defeating Joe Goss in 87 rounds, at Collier Station, W. Va., the fight lasting 1 hour and 24 minutes. He had the shortest record of all the champions, his only other listed battle being with John L. Sullivan, who knocked him out at Mississippi City in 9 rounds, for the title, for $5,000 a side. In 1885, police halted a glove bout in New York City between Sullivan and Ryan in the first round, to save the latter. On November 13, 1886, Sullivan knocked out Ryan at San Francisco in three rounds.

Died at Green Island, near Troy, N. Y., in 1901.

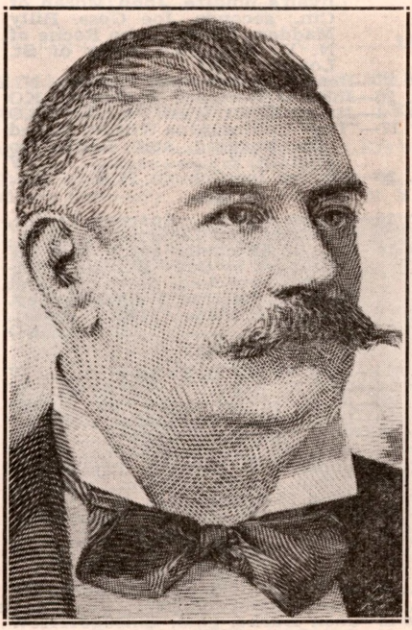

JOHN L. SULLIVAN
Roxbury, Mass.

JOHN L. SULLIVAN

(John Lawrence Sullivan)

Born, Oct. 15, 1858, Roxbury, Mass. Nationality, Irish-American. Weight, 190 lbs. Height, 5 ft. 10½ in.

1878-9

Boxed "Cockey" Woods, 5, at Cockerill Hall, Dan Dwyer, Tommy Chandler, Patsy Hogan of Providence, Boston.

1880

Feb. —Mike Donovan, Boston.....Exh 4
Apr. 6—Joe Goss, Music Hall, Boston...W 3
June 28—George Rooke, Howard Athenaeum, Boston .....KO 2
Dec. 24—Prof. John Donaldson, Cincinnati .....KO 10

1881

Jan. 3—Jack Stewart, champion of Canada .....KO 2
Drove Stewart off the stage.
—Joe Goss, Boston .....Exh. 3
Mar. 21—Mike Donovan, Boston Music Hall .....Exh. 4
Mar. 31—Steve Taylor, (John Mahan). Harry Hill's. Sullivan's first offer to KO anyone in 4 rds.....W 2
May 16—John Flood, $750-250, 16 min....W 8
London Prize Ring Rules—Kid gloves, on barge anchored off Yonkers, N. Y. Sullivan's seconds, Joe Goss, Billy Madden; Flood's, Barney Aaron, Dooney Harris; stakeholder, Joe Elliot, N. Y. Herald. Ref. Al. Smith.
July 11—Fred Crossly, Philadelphia....KO 1
Sept. 14—Capt. James Dalton, Chicago...KO 4
Sept. 27—Jack Burns, "Mich. Giant," Chicago .....KO 1
Oct. 5—Deposited $500 with Harry Hill for Paddy Ryan, $2,500 a side. Trained at Bay St. Louis, Miss., and Carrollton, N. O.

1882

Feb. 7—Paddy Ryan, 10 m., 30 s.....KO 9
L. P. R., bare knuckles, $5,000 and Heavyweight Championship. Ring pitched in front of Barnes Hotel, Mississippi City, Miss. Referees, Col. Alex. Brewster and Jack Hardy. Sullivan's umpire, John Moran of Cin.; seconds, Joe Goss, Billy Madden; Ryan's, John Roche of N. Y., and Tom Kelly of St. Louis.
Mar. 27—Benefit at American Institute, N. Y.
Apr. 20—John McDermott, Rochester...KO 3
July 4—Jimmy Elliot, Wash Pk. Bklyn.KO 3
July 17—"Tug" Collins, (Joe Wilson) stayed (By hugging and falling to floor) N. Y. .....W 4
Dec. 28—Sparred Joe Coburn, N. Y. 3

1883

Mar. 10—Boston benefit. Sparred Taylor, Coburn and Cleary..... 3
May 14—Charlie Mitchell, (gate), N. Y..W 3
Stopped by Capt. Williams. Sullivan knocked down in first round. Referee, Billy Mahoney.
Aug. 6—Herbert A. Slade, "Maori," (gate), N. Y. .....KO 3

1884

Jan. 14—Fred Robinson, Butte, Mont.....W 2
Mar. 6—Geo. M. Robinson, San Fran....W 4
Apr. 10—Al Marx, Galveston, Tex.....KO 1
Apr. 29—Dan Henry, Hot Springs, Ark...KO 1
May 1—Wm. Fleming, Memphis.....KO 1
May 2—Enos Phillips, Nashville.....W 4
Aug. 13—Sparred McCaffery, Taylor and Tom Denny, Boston..... 3
Nov. 10—John M. Laflin, gate, N. Y.....W 3
Sullivan's seconds, Patsy Sheppard and Tom Daley.
Nov. 17—Alf Greenfield, police, N. Y.....W 2

1885

Jan. 12—Alf Greenfield, gate, Boston....W 4
Jan. 19—Paddy Ryan (police, N. Y.)... 50 sec.
June 13—Jack Burke, gate, Chicago.....W 5
Aug. 29—Dominick McCaffery, Cincinn...W 6
Referee Billy Tate gave Sullivan decision 2 days afterward.

1886

Sept. 18—Frank Herald, police, Alleghany, Pa. .....W 2
Nov. 13—Paddy Ryan, San Francisco....KO 3
Dec. 28—Duncan McDonald, Denver.....D 4

1887

Jan. 18—Patsy Cardiff, gate, Minneapolis D 6
Sullivan broke left arm.
May 7—Kilrain challenged John L. and posted $1,000.
Aug. 8—Presented with championship belt, Boston Theatre. (Worth $10,000).
Oct. 27—Sailed for Eng. with Jack Ashton under Man. Harry S. Phillips.
Nov. 9—First appearance, St. James Hall, London.
Nov. 29—Mitchell match made for £500 a side, London.
Dec. 9—Sparred for Prince of Wales with Ashton, St. James Barracks, London. Toured England and Ireland, and trained at Chippy Norton's, Windsor, Eng.

1888

Mar. 10—Charley Mitchell, (Sullivan weighed 200 lbs.), £500 a side, (3 hrs. 10 min. 55 sec.) London Prize Ring Rules (bare knuckles), Chantilly, France. Referee, B. J. Angle. Seconds, Jack Ashton, George McDonald; umpire, Jack Barnett, "chair" Sam Blakelock. Sullivan won knockdown, Mitchell first blood (8th rd.) .....D 39
Apr. 12—Sailed for Boston.
May 15—Benefit Music Hall, Boston.
June 4—Benefit in New York.
—Sick from August to November.
Dec. 7—Posted $5,000, N. Y. to fight Kilrain.

1889

Jan. 7—Matched with Kilrain, Toronto. Trained by William Muldoon and Jack Cleary, Belfast, N. Y.
July 8—Jake Kilrain, $10,000 a side and champ., Richburg, Miss. London Prize Rules, bare knuckles. Referee, John Fitzpatrick of N. O. Sullivan's seconds, Cleary, Muldoon; bottle holder, "Handsome" Dan Murphy; timekeeper, Tom Costello of Cleveland .....KO 75

1890

Played "Honest Hearts and Willing Hands."

1891

June 4—Sparred Corbett friendly bout, San Francisco.
June 26—Sailed for Australia on Mariposa.
Oct. 3—Returned to San Francisco.

1892

Mar. 15—Match made with Corbett, N. Y.
Sept. 7—Jim Corbett, (212-178, 5 oz., $25,000 purse and $20,000 stake. Olympic club, N. O. Referee, Prof. John Duffy. Sullivan's corner, Johnson, McAuliffe. Lannan, Phil. Casey; timekeeper, Frank Moran. Corbett got "first blood" in fifth round. Sullivan 3 and 4 to 1....KO by 21
(Lost Heavyweight Title)

1896

Aug. 31—Tom Sharkey, N. Y. C.....ND 3

1905

Mar. 2—Jack McCormick, Gr. Rapids...KO 2
Died Abingdon, Mass., Feb. 2, 1918.

JAMES J. CORBETT

(James John Corbett)

Born, Sept. 1, 1866, San Francisco, Cal. Height, 6 ft. 1 in. Managed by Bill Brady.

His undated contests were:

Dave Eiseman, W.; Capt. J. H. Daly, W 2; Duncan McDonald, D; Mike Brennan, W 3; John Donaldson, W4; Martin Costello, W 3; Prof. William Miller, W 6; Frank Smith, Salt Lake City; Joe Choynski, ND 1.

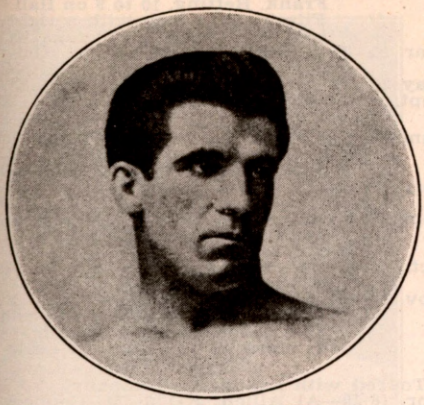

JAMES J. CORBETT
San Francisco, Calif.

1886

—Billy Welch, champion amateur middleweight, Arlel R. C., for gold medal, San Francisco----L 4
—Billy Welch, Acme Club-------KO 1

1887

Aug. 27—Jack Burke, Olympic Club, San Francisco ----------D 8

1888

June 30—Frank Glover, San Francisco----D 3

1889

May 30—Joe Choynski (police interfered) near Fairfax, 2-oz. gloves, $1,000 a side ---------- 4
June 5—Joe Choynski (180-172), barge, near Benecia, Cal. Choynski, skin gloves; Corbett, 5-oz. Referee, Patsy Hogan ----------KO 27
July 15—Joe Choynski, San Francisco---W 4
July 29—Dave Campbell, Portland, Ore. Corbett won, but agreed to a draw if he failed to score a knockout ----------D 10

1890

Feb. 18—Jake Kilrain on points (183-201), 5-oz. gloves, $3,500, Southern A. C., N. O. Referee, R. Violett ----------W 6
Mar. 20—Sparred Mike Donovan, N.Y.A.C. 3
Apr. 14—Dominick McCaffrey, gate, Casino, Brooklyn, 12 min. 20 sec.----W 4

1891

May 21—Peter Jackson (182-198), $8,500 $1,500, California A. C. Declared "no contest" and each received $2,500. Referee, Hiram Cook--D 61
June 26—Sparred with John L. Sullivan, San Francisco ----------Exh. 4
Aug. 5—Sparred with Jim Hall, Chicago-- 4
Oct. 8—Ed. Kinney, Milwaukee--------W 4

1892

Feb. 16—Bill Spilling of Rochester-----KO 1
—Bob Caffrey of Philadelphia---KO 1
—Joe Lannon, New York--------ND 3
Mar. 15—Match made with Sullivan, New York.
June 26—Appeared in "Sport McAllister," Bijou, New York.
Sept. 7—John L. Sullivan (178-212), $25,000 purse and $20,000 stake money. Olympic Club, New Orleans; 5-oz gloves, Marquis of Queensberry Rules. Referee, Prof. John Duffy. Corbett's seconds, Billy Delaney, Jim Daly, John Donaldson; bottle holder, Mike Donovan; timekeeper, Bat Masterson. Corbett got first blood in fifth round. Sullivan weighed 212, Corbett 178. Sullivan favorite 3 and 4 to 1----------KO 21
(Won heavyweight title)
Oct. 3—Debut in "Gentleman Jack," Elizabeth, N. J.

1893

Feb. 24—Posted money to fight Mitchell.
July 11—Signed articles to fight Jackson, $10,000 a side, Chicago. Match fell through.

1894

Jan. 25—Charley Mitchell, $20,000 purse, $5,000 a side. For championship, Duval Athletic Club, Jacksonville, Fla. Referee, "Honest" John Kelly. Corbett's seconds, Billy Delaney, Jack Dempsey, John Donaldson, Wm. McMillan; timekeeper, Ted Foley, for club, "Snapper" Garrison---------KO 3
Apr. 12—Sailed for England on Feurst Bismark.
Sept. 7—Peter Courtney of Trenton, N. J. ($4,750-$250). 2-minute rounds. For Kinetoscope, Orange, N. J. (first motion picture of a fight) ----------KO 6
Oct. 11—Matched with Bob Fitzsimmons for $10,000 a side in New York.

1895

Jan. 4—Jim McVey, New Orleans------KO 3
June 3—Accepted $41,000 purse offered by Florida A. C. to fight Fitzsimmons.
June 27—Sparred with Sullivan at latter's benefit, New York.
Oct. 31—Contest with Fitzsimmons at Dallas, Tex., for heavyweight championship, $41,000 purse and $10,000 a side declared off; cause, adverse legislation. Hot springs A. C. offered $10,000 purse; Fitz arrested; Corbett surrendered and fight prevented Nov. 3.
Nov. 11—Announced retirement and presented championship to Maher, Maspeth, L. I.
Nov. 25—Debut in "Naval Cadet," Lynn, Mass.

1896

June 24—Tom Sharkey, San Francisco----D 4
Dec. 14—Jim McVey, N. Y. C.----------Exh. 3

1897

Mar. 17—Bob Fitzsimmons (183-167), Carson, Nev., $15,000 purse, $5,000 a side. Referee, George Siler; timekeeper, Jim Colville-KO by 14
(Lost heavyweight title)

1898

Nov. 22—Tom Sharkey, N. Y. C.---------LF 9

1900

May 11—Jim Jeffries, Coney Island--KO by 23
(Heavyweight title bout)
Aug. 30—Kid McCoy, New York--------KO 5

1903

Aug. 14—Jim Jeffries, San Francisco-KO by 10
(Heavyweight title bout)
Died Bayside, L. I., Feb. 18, 1933. Buried Calvary Cemetery, Long Island City, N. Y.

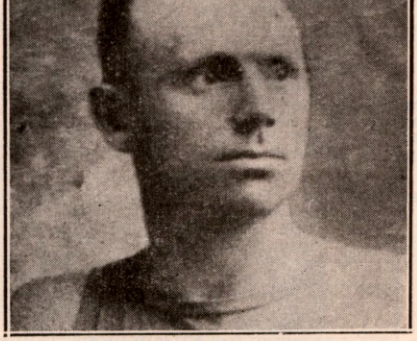

ROBERT FITZSIMMONS
Cornwall, England

ROBERT FITZSIMMONS

Born, June 4, 1862, Elston, Cornwall, England. Weight, 165 lbs. Height, 5 ft. 11¾ in. Managed by Martin Julian.

First appearance at Timaru, N. Z., in Jem Mace's competition, 1880, in which he defeated four men, winning amateur championship of New Zealand.

Next year, same competition, beat five men among them Herbert Slade (the Maori).

Other not dated performances between 1882-1889 are as follows:

Jem Crawford, 3; Bill Slavin, 7; "Starlight," 9; Arthur Cooper, 3; Jack Murphy, 8; Brinsmead, 2; Jack Greentree, 3; Dick Sandall, 4, amateur championship of New Zealand; Conway, 2; Prof. West, 1; Pablo Frank, 2; Jack Riddle, 4; Eager, 2.

1889

Dec. 17—Dick Ellis, of New Zealand, Sydney ----------W 3

1890

Feb. 10—Jem Hall, Sydney----------KO by 4
May 10—Arrived in San Francisco on Zealandia.
May 17—Tried out at California athletic club with Frank Allen. Broke Allen's wrist.
May 29—Billy McCarthy, Australia, $1,250, California athletic club------W 9
June 28—Arthur O. Upham (154-lb. limit) $1,000 Audubon athletic club, New Orleans. Referee, Robert Lynd. Fitzsimmons' seconds, Jimmy Carroll, Tommy Danforth; Upham's, "Doc" O'Connell, John Duffy----------KO 5

1891

Jan. 14—Jack Dempsey (150½-147½) $11,000-$1,000. Largest purse up to date. Dempsey favorite in betting. Battle for world's championship, 3-oz. gloves Queensberry rules; weighed five minutes before battle on scales in ring. Referee, Col. A. Brewster. Fitzsimmons' seconds, "Doc" O'Connell, Jimmy Carroll, Prof. Robertson; Dempsey's, Jack McAuliffe, Gus Tuthill, Mike Conley; Fitzsimmons' timekeeper, W. J. Crittenden; Dempsey's, Jimmy Colville. Fitzsimmons knocked Dempsey down in third round, got first blood in fifth. Fitzsimmons trained at Bay St. Louis, Miss.; Dempsey at Galveston, Tex., New Orleans----------KO 13
Apr. 28—Abe Cougle, Chicago----------KO 2
May 1—"Black Pearl," Minneapolis-----W 4

1892

Mar. 2—Peter Maher, $9,000-$1,000, Olympic club, New Orleans. Fitzsimmons favorite in betting. Referee, Prof. John Duffy. Fitzsimmons' seconds, Jimmy Carroll, Joe Choynski, Alec Greggains; Maher's, Billy Madden, Gus Tuthill, Jack Fallon. Fitzsimmons' timekeeper, Geo. R. Clark; for Maher P. J. Donohue; for club, R. M. Frank. Fitzsimmons scored the first knockdown and blood in first round ----------KO 12
Apr. 30—James Farrell, Newark--------KO 2
May 7—Joe Godfrey, Philadelphia----KO 1
May 17—Jerry Slattery, New York----KO 2
Sept. 3—Millard Zeuder, Anniston, Ala.KO 1

1893

Mar. 8—Jem Hall (167-163½) $40,000 promised. Crescent City athletic club, New Orleans Referee, Prof. John Duffy. Fitzsimmons' seconds, Martin Julian, Frank Bosworth, Bill Fitzsimmons; Hall's, "Squire" Abingdon, Charley Mitchell, Jack McAuliffe, John Kline. Timekeeper for Fitzsimmons, Dominick O'Malley; for Hall, Bob Masterson; for club, R. M. Frank. Betting, 10 to 9 on Hall. Fitzsimmons won with a right half-arm upper cut --------KO 4
Mar. 25—Phil Mayo of Cleveland, Chicago ----------KO 2
May 30—Warner, Baltimore ----------KO 1
Sept. 5—Jack Hickey, Newark----------W 3

1894

June 17—Joe Choynski, catchweights, police interference, Boston. Referee, Cap. Bill Daly. Gate----D 5
July 28—Frank Kellar of Michigan, Buffalo ----------KO 2
Sept. 26—Dan Creedon ($4,000-$1,000), Olympic athletic club, New Orleans. Referee, Prof. John Duffy--KO 2
Oct. 11—Matched to fight Corbett, $10,000 a side.
Nov. 19—Con Riordan, Syracuse, N. Y. Exh. 2 (Riordan collapsed and died after bout). Fitzsimmons exonerated of blame for death.

1895

Toured with vaudeville company.
Apr. 16-19—Al Allich, KO 3; M. Connors, N. Y. ----------KO 1

1896

Feb. 21—Peter Maher, $10,000 and champ., Mexico, op. Langtry, Texas. Fitz. about 162 lbs. Referee, Geo. Siler, 5 oz., 1m., 35s------KO 1
Feb. 29—Peter Maher, New York------ND 3
Dec. 2—Tom Sharkey, San Francisco--LF 8

1897

Mar. 17—James J. Corbett, Carson City-KO 14 (Won heavyweight title)

1899

June 9—Jim Jeffries, Coney Island-KO by 11 (Lost heavyweight title)
Oct. 28—Jim Thorne, Chicago----------KO 1

1900

Mar. 27—Jim Daly, Philadelphia--------KO 1
Apr. 30—Ed. Dunkhorst, Brooklyn------KO 2
Aug. 10—Gus Ruhlin, New York--------KO 6
Aug. 24—Tom Sharkey, Coney Island--KO 2

1902

July 25—Jim Jeffries, San Fran.----KO by 8 (Heavyweight title bout)

1903

Sept. 30—Con Coughlin, Philadelphia--KO 1
Oct. 14—Joe Grimm, Philadelphia-----ND 6
Nov. 25—Geo. Gardner, San Francisco--W 20 (Won Light Heavyweight Title)

1904

July 23—Phil. J. O'Brien, Philadelphia-ND 6

1905

Dec. 20—Jack O'Brien, San Fran.----KO by 13 (Lost Light Heavyweight Title)

1907

Mar. 7—Tony Ross, Newcastle, Pa.--Exh. 4
July 17—Jack Johnson, Phila. -------KO by 2

1908

Sept. 21—Jim Paul, Benson Mines------KO 1

1909

Dec. 27—Bill Lang, Sydney, N. S. W.-KO by 12

1914

Jan. 29—K. O. Sweeney, Williamsport, Pa. ----------ND 6

Largest purse Fitzsimmons ever fought for was on March 8, 1893, New Orleans, when he defeated Jim Hall in 4 rds., purse $40,000. Bob received only part of the money.

Oct. 22, 1917, died of pneumonia at Chicago, Ill.

JAMES J. JEFFRIES

Born, April 15, 1875, Carroll, O. Nationality, American. Weight, 220 lbs. Height, 6 ft. 1½ in. Managed by Bill Brady.

1896

—Hank Griffin, Los Angeles-----KO 14
Jim Barber, Los Angeles--------KO 2
July 2—Dan Long, San Fran.----------KO 2

1897

Apr. 9—T. Van Buskirk, San Fran.----KO 2
May 19—Henry Baker, San Fran.-------KO 9

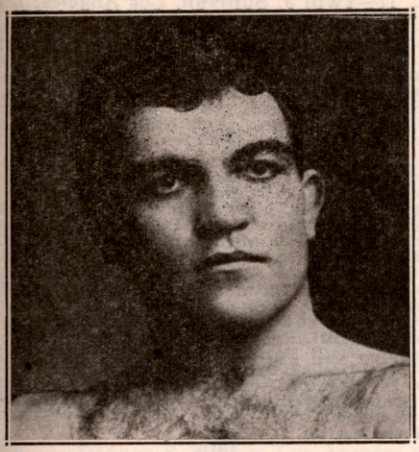

JAMES J. JEFFRIES, Carroll, Ohio

July 17—Gus Ruhlin, San Fran.----------D 20
Nov. 30—Joe Choynski, San Fran.---------D 20

1898

Feb. 28—Joe Goddard, Los Angeles----KO 4
Mar. 22—Peter Jackson, San Fran.-------KO 3
Apr. 22—Pete Everett, San Fran.--------KO 3
May 6—Tom Sharkey, San Fran.---------W 20
Aug. 5—Bob Armstrong, New York----W 10

1899

June 9—Bob Fitzsimmons, Coney Isl.--KO 11
(Won Heavyweight Title)
Nov. 3—*Tom Sharkey, Coney Island---W 25
*Title bout.

1900

Apr. 6—Jack Finnegan, Detroit--------KO 1
May 11—*Jim Corbett, Coney Island----KO 23
*Title bout.

1901

Sept. 17—Hank Griffin, Los Angeles------W 4
Sept. 24—Joe Kennedy, Los Angeles----KO 2
Nov. 15—*Gus Ruhlin, San Fran.---------KO 5
*Title bout.

1902

July 25—*Bob Fitzsimmons, San Fran.-KO 8
*Title bout.

1903

Aug. 14—*Jim Corbett, San Fran.-------KO 10
Dec. 19—Jack Munroe, Butte, Mont.---Exh. 4
*Title bout.

1904

Aug. 26—*Jack Munroe, San Fran.------KO 2
*Title bout.

Following his triumph over Jack Munroe in their return engagement, Jeffries, finding that opponents were scarce for title matches, decided to retire. He induced Marvin Hart and Jack Root to fight for his vacated title, which they did on July 3, 1905, with Jeff, the referee. Hart won and Jeff dubbed him the champion.

After Tommy Burns had proved his right to the vacated title by eliminating all challengers Jack Johnson beat Burns for the title in Australia and then Jeff came out of retirement in an effort to regain the throne.

1910

July 4—Jack Johnson, Reno, Nev.—KO by 15
(Heavyweight Title Bout)

1921

May 3—Jack Jeffries, Los Angeles---Exh. 3
Died, March 3, 1953, Burbank, Calif.

MARVIN HART

Born, Sept. 16, 1876, Jefferson Co., Ky. Weight, 190 lbs. Height, 5 ft. 11¼ in. Managed by Tommy Ryan.

1899

Dec. 12—Wm. Schiller, Louisville------KO 7

1900

Feb. 12—Wm. Schiller, Louisville-------KO 4
Apr. 2—Charles Meisner, Louisville---KO 1
May 10—Tommy Williams, Louisville--KO 2
June 12—Louis Seifker, Louisville------KO 8
June 26—Harry Rogers, Louisville------KO 14
Aug. 13—Kid Hubert, Louisville--------WF 7
Oct. 12—Kid Hubert, Louisville--------KO 6
Dec. 12—Peter Trainor, Louisville------KO 17

1901

Jan. 14—Al. Weinig, Louisville---------KO 11
Feb. 25—Jimmy Ryan, Louisville------KO 8
Mar. 29—Tommy West, Louisville------KO 16
May 24—Dan Creedon, Louisville------KO 7
Nov. 1—Jack Beauscholte, Louisville--KO 10
Dec. 17—Billy Hanrahan, Louisville-KO by 1

1902

Jan. 20—Billy Stift, Louisville---------KO 3
Apr. 7—Dick O'Brien, Louisville------KO 4
May 3—Kid Carter, Louisville--------KO 9
Aug. 18—Billy Stift, Chicago ----------W 6
Oct. 18—Kid Carter, Philadelphia------ND 6
Nov. 10—Jack Root, Chicago----------L 6
Nov. 19—P. Jack O'Brien, Philadelphia-ND 6

1903

Apr. 2—Jack Bonner, Louisville ------WF 4
May 5—P. Jack O'Brien, Philadelphia-ND 6
May 13—George Gardner, Louisville----L 12
Nov. 16—Joe Choynski, Philadelphia---ND 6
Dec. 1—Kid Carter, Boston ----------W 15

1904

Jan. 5—Georgie Gardner, Boston ------D 15
Jan. 25—John Willie, Chicago----------D 6
Mar. 16—Sandy Ferguson, Hot Springs--W 20
Apr. 20—Gus Ruhlin, Philadelphia-----ND 6
May 20—Gus Ruhlin, Baltimore----------D 12

1905

Mar. 28—Jack Johnson, San Francisco--W 20
May 8—John Willie, Philadelphia------ND 6
July 3—*Jack Root, Reno, Nev.--------KO 12
*Listed by James J. Jeffries who refereed, as for his vacated heavyweight title.

1906

Jan. 15—Pat Callahan, Butte, Mont.----KO 2
Feb. 23—*Tommy Burns, Los Angeles----L 20
May 3—Mike Schreck, New York------ND 4
*Listed as for heavyweight title

1907

Mar. 15—Harry Rogers, Hot Springs----KO 2
Apr. 1—Peter Maher, Hot Springs-----KO 2
May 30—Mike Schreck, Tonopah, Nev.
KO by 21

MARVIN HART, Jefferson Co., Ky.

1908

Mar. 17—John Willie, Hot Springs.....WF 4
Oct. 9—Kid Hubert, Lexington, Ky.....D 12
Oct. 20—J. (Tn.) Sullivan, Boston.....WF 5
Nov. 14—John Willie, Philadelphia.....ND 6

1909

Mar. 12—Tony Ross, New Orleans.....WF 13
July 26—Mike Schreck, Terre Haute..KO by 4

1910

Dec. 20—Carl Morris, Sapulpa, Okla. KO by 3
Died Sept. 17, 1931, Fern Creek, Ky

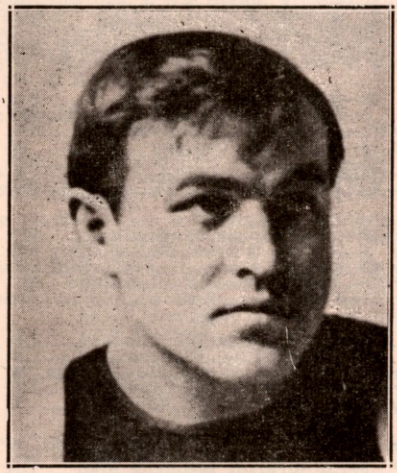

TOMMY BURNS, Hanover, Canada

TOMMY BURNS

(Noah Brusso)

Born, June 17, 1881, Hanover, Canada. Nationality, French-Canadian. Weight, 175 lbs. Height, 5 ft. 7 in.

1900

—Fred Thornton, Detroit .....KO 5
—Fred Thornton, Delray .....KO 5

1901

—Billy Walsh, Detroit .....KO 5
—Archie Steele, Detroit .....KO 2
—Ed Sholtreau, Detroit.....KO 1
—Billy Walsh, Detroit .....KO 6
—Dick Smith, Mt. Clemens .....W 10

1902

—Dick Smith, Mt. Clemens .....KO 9
—Reddy Phillips, Lansing.....KO 9
Sept. 19—Jack O'Donnell, Butler, Ind...KO 8
—Tom McCune, Detroit .....W 10
Nov. 29—Mike Schreck, Detroit .....L 10

1903

—Jim O'Brien, Delray .....W 10
Mar. 26—Dick Smith, Delray .....KO 2
Mar. 26—Reddy Phillips, Delray .....KO 3
—Harry Peppers, Detroit .....KO 2
—Tom McCune, Detroit .....KO 7
—Jimmy Duggan, Houghton.....KO 9
Oct. 25—Billy Moore, Houghton.....D 10
—Jack Hammond, S. Ste. Marie KO 3
—Jack Butler, S. Ste. Marie...KO 2
—Jack O'Donnell, Evanston....KO 11

1904

—Ben O'Grady, Detroit .....KO 3
—George Shrosbee, Chicago....KO 5
Feb. 27—Mike Schreck, Milwaukee.....D 6
Mar. 3—Tony Caponi, Chicago.....D 6
Mar. —Tony Caponi, Chicago .....W 6
—Joe Wardinski, Salt Lake City KO 1
Aug. 20—Cyclone Kelly, Tacoma.....KO 4
Sept. 16—Billy Woods, Seattle.....D 15
Oct. 7—Jack O'Brien, Milwaukee.....L 6
Dec. —Indian Joe, Ballard, Wash....KO 6

1905

Mar. 7—Twin J. Sullivan, Tacoma.....D 20
May 3—Dave Barry, Tacoma.....W 20
June 7—Hugo Kelly, Detroit.....D 10
July 28—Hugo Kelly, Los Angeles.....D 20
Aug. 31—Dave Barry, San Fran.....KO 20
Oct. 17—Twin J. Sullivan, Los Angeles..L 20

1906

Feb. 23—Marvin Hart, Los Angeles.....W 20
(Won heavyweight title)
*Mar. 28—Jim O'Brien, San Diego.....KO 1
*Mar. 28—Jim Walker, San Diego.....KO 1
*Same night.
Oct. 2—Jim Flynn, Los Angeles.....KO 15
Nov. 28—Phil. Jack O'Brien, Los Ang....D 20
(Title Bout)

1907

Jan. 10—Joe Grim, Philadelphia.....W 3
May 8—*Phil. Jack O'Brien, Los Ang...W 20
July 4—*Bill Squires, Colma, Cal.....KO 1
Dec. 2—*Gunner Moir, London, Eng...KO 10
*Title bout.

1908

Feb. 10—*Jack Palmer, London.....KO 4
Mar. 17—*Jem Roche, Dublin .....KO 1
Apr. 18—*Jewey Smith, Paris .....KO 5
June 13—*Bill Squires, Paris .....KO 8
Aug. 24—*Bill Squires, Sydney .....KO 13
Sept. 2—*Bill Lang, Melbourne .....KO 6
Dec. 26—**Jack Johnson, Sydney .....L 14
**Stopped by the police—Johnson won world heavyweight title.
*Title bout.

1910

Apr. 31—Bill Lang, Sydney, N.S.W.....W 20

1912

Aug. 8—Bill Rickard, Saskatoon, Sask...W 6

1913

Apr. 2—Arthur Pelkey, Calgary, Alta. ND 6

1914

Jan. 26—Battling Brant, Taft, Cal.....KO 4

1918

Sept. 19—Tex Foster, Pr. Rupert, B. C...KO 4

1920

July 16—Joe Beckett, London.....KO by 7
Ordained a minister in Coalinga, Cal., on Dec. 25, 1948.
Died May 10, 1955, Vaucouver, B. C.

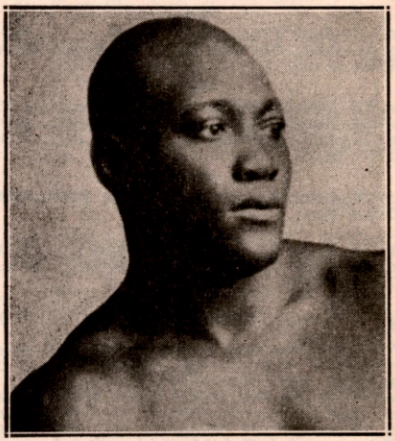

JACK JOHNSON, Galveston, Texas

JACK JOHNSON

Born, March 31, 1878, Galveston, Tex. Nationality, American-Negro. Weight, 195 lbs. Height, 6 ft. ¼ in. Managed by Sam Fitzpatrick.

1897

Knockout: Jim Rocks, 4; Won: Sam Smith, 10.

1898

Knockout: Reddy Bremer, 3. Won: Jim Cole, 4. Draw: Henry Smith, 15.

1899

Feb. 11—Jim McCormick, Galveston....D 7
Mar. 17—Jim McCormick, Galveston..WF 7
May 6—Klondike, Chicago .....KO by 5
Dec. 16—Pat Smith, Galveston.....D 12

1900

Won: Josh Mills, 12.

1901

Feb. 25—Joe Choynski, Galveston..KO by 3
Mar. 7—John Lee, Galveston.....W 15
Apr. 12—Charley Brooks, Galveston...KO 2
May 6—Jim McCormick, Galveston...KO 2
May 28—Jim McCormick, Galveston...KO 7
June 12—Horace Miles, Galveston.....KO 3
June 20—Geo. Lawler, Galveston.....KO 10
June 25—Klondike, Galveston .....D 20

1902

Jan. 17—Frank Childs, Chicago.....D 6
Feb. 7—Dan Murphy, Waterbury.....KO 10
Feb. 22—Ed Johnson, Galveston.....KO 4
Mar. 7—Joe Kennedy, Oakland.....KO 4
Mar. 15—Joe Kennedy, San Fran.....KO 4
Apr. 6—Bob White .....W 15
May 1—Jim Scanlan .....KO 7
May 16—Jack Jeffries, Los Angeles....KO 5
May 28—Klondyke, Memphis .....KO 13
June 4—Billy Stift, Denver.....D 10
June 20—Hank Griffin, Los Angeles.....D 20
July 4—Hank Griffin, Los Angeles.....D 15
Sept. 3—Pete Everett, Victor, Col.....W 20
Sept. —Hank Griffin, Los Angeles.....D 20
Oct. 21—Frank Childs, Los Angeles....W 12
Oct. 31—Geo. Gardner, San Fran.....W 20
Dec. 5—Fred Russell, Los Angeles.....WF 8

1903

Feb. 5—Denver E. Martin, Los Angeles W 20
Feb. 27—Sam McVey, Los Angeles.....W 20
Apr. 16—Sandy Ferguson, Boston.....W 10
May 11—Joe Butler, Philadelphia.....KO 3
July 31—Sandy Ferguson, Phila. .....ND 6
Oct. 27—Sam McVey, Los Angeles.....W 20
Dec. 11—Sandy Ferguson, Colma, Cal...W 20

1904

Feb. 16—Black Bill, Philadelphia.....ND 6
Apr. 22—Sam McVey, San Francisco....KO 20
June 2—Frank Childs, Chicago.....W 6
Oct. 18—Denver Ed Martin, Los Angeles .....KO 2

1905

Mar. 28—Marvin Hart, San Francisco.....L 20
Apr. 25—Jim Jeffords, Philadelphia....KO 4
May 3—Black Bill, Philadelphia.....W 4
May 9—Walter Johnson, Philadelphia KO 3
May 9—Joe Jeannette, Philadelphia ND 6
June 26—Jack Monroe, Philadelphia....ND 6
July 13—Morris Harris, Philadelphia..KO 3
July 13—Black Bill, Philadelphia.....ND 6
July 18—Sandy Ferguson, Chelsea.....WF 7
July 24—Joe Grim, Philadelphia.....ND 6
Nov. 25—Joe Jeannette, Philadelphia..LF 2
Dec. 1—Yg. P. Jackson, Baltimore.....W 12
Dec. 2—Joe Jeannette, Philadelphia..ND 6

1906

Jan. 16—Joe Jeannette, N. Y. C.....ND 3
Mar. 15—Joe Jeannette, Baltimore.....W 15
Apr. 19—Black Bill, Wilkes-Barre.....KO 7
Apr. 26—Sam Langford, Chelsea.....W 15
June 18—Charlie Haghey, Gloucester....W 1
Sept. 20—Joe Jeannette, Philadelphia...ND 6
Nov. 8—Jim Jeffords, Lancaster, Pa.....W 6
Nov. 26—Joe Jeannette, Portland, Me.....D 10
Dec. 9—Joe Jeannette, Sharkey A. C., New York .....W 3

1907

Feb. 19—Peter Felix, Sydney, N. S. W...KO 1
Mar. 4—J. Lang, Melbourne, Aus.....KO 9
July 17—Bob Fitzsimmons, Phila.....KO 2
Aug. 28—Kid Cutler, Reading, Pa.....KO 1
Sept. 12—Sailor Burke, Bridgeport.....W 6
Nov. 2—Jim Flynn, San Francisco.....KO 11

1908

June —Al. McNamara, Plymouth.....W 4
July 31—Ben Taylor, Plymouth.....KO 8
Dec. 26—*Tommy Burns, Sydney.....W 14
*Won heavyweight title.

1909

Mar. 10—Victor McLaglen, Vancouver...W 6
May 19—P. Jack O'Brien, Philadelphia.ND 6
June 30—Tony Ross, Pittsburgh.....ND 6
Sept. 9—Al Kaufman, San Francisco..ND 10
Oct. 16—*Stanley Ketchel, Colma, Cal..KO 12
—Frank Moran, Pittsburgh....Exh. 4
*Title bout.

1910

July 4—*James J. Jeffries, Reno, Nev...KO 15
*Title bout.

1912

July 4—*Jim Flynn, Las Vegas.....W 9
Police ordered bout stopped. Johnson received $30,000 for his end.
*Title bout.

1913

Nov. 28—*Andre Spoul, Paris .....KO 2
Johnson knocked Russian wrestler out when contest ended in a row.
Dec. 19—Jim Johnson, Paris.....D 10
*Title bout.

1914

June 27—*Frank Moran, Paris.....W 20
Dec. 15—Jack Murray, Buenos Aires..KO 3
*Title bout.

1915

Apr. 5—Jess Willard, Havana, Cuba KO by 26
(Lost heavyweight title)

1916

Mar. 10—Frank Crozier, Madrid, Spain..W 10
Mar. 25—Arthur Gruhan, Madrid, Spain.W 10

1918

Apr. 3—Blink McCloskey, Madrid, Spain W 4

1919

Apr. 7—Tom Cowler, Mexico City.....D 10
—Cap. Bob Roper, Mexico City...W 10
—John Allen, Leavenworth.....KO 2
Sept. 28—Marty Cutler, Mexico.....KO 6
—Joe Boyken, Mexico.....KO 5

1920

Apr. 20—Ray Neal, Tiajuana, Mex.....ND 4
Nov. 25—Frank Owens, Leavenworth..KO 6
Nov. 25—T. J. Johnson, Leavenworth....W 5
Nov. 30—T. J. Johnson, Leavenworth..Exh. 6

1923

May 20—Jack Thompson, Havana.....ND 15
May 6—Farmer Lodge, Havana.....KO 4
Oct. 1—Battling Siki, Quebec.....Exh. 6

1924

Feb. 22—Homer Smith, Montreal.....W 10

1926

May 5—Pat Lester, Nogales, Tex.....W 15
May 30—Bob Lawson, Juarez, Mex.....WF 8
Died June 10, 1946, Raleigh, N. C.

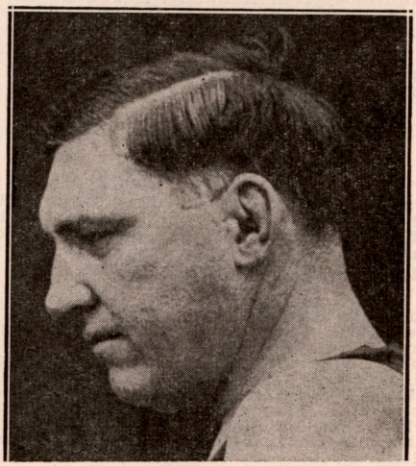

JESS WILLARD, Kansas

JESS WILLARD

Born, December 29, 1881, Pottawatomie County, Kan. Weight, 250 lbs. Height, 6 ft. 6 in. Managed by Tom Jones.

1911

Feb. 15—Louis Fink, Supulpa, Okla....LF 10
Mar. 7—Ed Burke, El Reno, Okla.....KO 3
Mar. 28—Louis Fink, Oklahoma City...KO 3
Apr. 14—Al Mendeno, Oklahoma City.KO 4
Apr. 29—Joe Cavanaugh, Okla. City...KO 11
June 8—Bill Shiller, Oklahoma City...KO 4
July 4—Frank Lyons, Elk City, Okla...W 10
July 16—Mike Comiskey, Hammond, Okla. .....W 10
Oct. 11—Joe Cox, Springfield, Mo.....L 5
(Willard claimed he was warned not to box and retired.)

1912

May 23—John Young, Ft. Wayne, Ind.--KO 6
June 29—Frank Bowers, St. Charles, Ill.--KO 3
July 2—John Young, So. Chicago, Ill.--KO 5
July 29—Arthur Pelkey, New York-----ND 10
Aug. 19—Luther McCarthy, New York--ND 10
Dec 2—Sailor White, Buffalo, N. Y.----KO 1
Dec. 27—Soldier Kearns, New York-----KO 8

1913

Jan. 22—Frank Bauer, Ft. Wayne, Ind.--KO 5
Mar. 5—Jack Leon, Ft. Wayne, Ind.----KO 4
May 20—Gunboat Smith, San Francisco-L 20
June 27—Charley Miller, San Francisco--D 4
July 4—Al William, Reno, Nev. ---------W 8
Aug. 22—Bull Young, Vernon, Cal.-----KO 11
Nov. 17—Geo. Rodel, Milwaukee--------ND 10
Nov. 24—Jack Reed, Ft. Wayne, Ind.---KO 2
Dec. 3—Carl Morris, New York--------ND 10
Dec. 12—George Davis, Buffalo, N. Y.---KO 2
Dec. 29—George Rodel, New Haven----KO 9

1914

Mar. 27—Tom MacMahon, Yngstwn., O.--L 12
Apr. 13—Dan Daily, Buffalo ----------KO 9
Apr. 28—George Rodel, Atlanta, Ga.----KO 6

1915

Apr. 5—Jack Johnson, Havana, Cuba--KO 26
Won World's heavyweight championship; referee, Jack Welch.

1916

Mar. 25—*Frank Moran, New York-----ND 10
Aug. 8—Soldier Kearns, Plattsburg--Exh. 2
*Title bout.

1918

July 4—Jim Golden, Ft. Riley, Kan.--Exh. 10
July 18—Tim Logan, Chester, Pa.------Exh. 10

1919

July 4—Jack Dempsey, Toledo-----KO by 3
For heavyweight championship of the world. Willard received $100,000; Dempsey, $27,500.

1922

Exhibitions: Tom Kennedy, 2; Joe Bonds, 2; Scotty Messer, 2; Tom Barnson, 2; Frank Farmer, 3; Alden Schumacher, 3.

1923

May 12—Floyd Johnson, New York-----KO 11
July 12—Luis Firpo, Jersey City----KO by 8

1926

—Jimmy O'Gatty, New York---Exh. 3

JACK DEMPSEY

(William Harrison Dempsey)

Born, June 24, 1895, Manassa, Colo. Nationality, Irish-Scotch-American. Weight, 189 lbs. Height, 6 ft. 1 in. Managed by Frank Price, Jack Kearns.

Started fighting in 1914 as Kid Blackie.

1915-1916

Knockouts: Kid Hancock, 1; Billy Murphy, 1; Chief Gordon, 6; Johnny Person, 7; Anamas Campbell, 3; Joe Lions, 9; Fred Woods, 4; George Copelin, 7; Andy Malloy, 3; Two Round Gillian, 1; Jack Downey, 2; Boston Bear Cat, 1; Battling Johnson, 1; George Christian, 1; Jack Koehn, 4; Joe Bonds, 10; Dan Ketchell, 5; Bob York, 4. Won: Johnny Sudenberg, 10; Terry Keller, 10. Draw: Jack Downey, 4; Johnny Sudenberg, 10; Andy Malloy, 20; Dick Gilbert, 10. Lost: Jack Downey, 4.

1916

June 24—Andre Anderson, New York---ND 10
July 8—Wild Bert Kenny, New York--ND 10
July 14—John L. Johnson, New York---ND 10

1917

Feb. 13—Jim Flynn, Salt Lake City—KO by 1
July 25—Willie Meehan, San Francisco--W 4
Aug. 1—Al. Norton, San Francisco----KO 1
Sept. 7—Willie Meehan, San Francisco--D 4
Sept. 19—Charley Miller, Oakland------KO 1
Sept. 26—Bob McAllister, Oakland-------W 4
Oct. 2—Gunboat Smith, San Francisco--W 4
Oct. 16—Gunboat Smith, San Fran.----ND 4
Nov. 2—Carl Morris, San Francisco-----W 4

1918

Jan. 24—Homer Smith, Racine---------KO 1
Feb. 4—Carl Morris, Buffalo----------WF 6
Feb. 14—Jim Flynn, Fort Sheridan-----KO 1
Feb. 25—Bill Brennan, Milwaukee------KO 6

JACK DEMPSEY, Manassa, Colo.

Mar. 16—Fred Saddy, Memphis---------KO 1
Mar. 25—Tom Riley, Joplin----------KO 1
May 3—Billy Miske, St. Paul---------ND 10
May 22—Dan Ketchel, Excelsior Spr'gs-KO 2
May 29—Arthur Pelkey, Denver--------KO 1
July 1—Kid McCarthy, Tulsa----------KO 1
July 4—Bob Devere, Joplin----------KO 1
July 6—Porky Flynn, Atlanta---------KO 1
July 27—Fred Fulton, Harrison--------KO 1
Aug. 17—Terry Kellar, Dayton---------KO 5
Sept. 13—Willy Meehan, San Francisco---L 4
Sept. 14—Jack Moran, Reno----------KO 1
Nov. 6—Battling Levinsky, Phila. ----KO 3
Nov. 18—Porky Flynn, Philadelphia---KO 1
Nov. 28—Billy Miske, Philadelphia-----ND 6
Dec. 16—Carl Morris, New Orleans----KO 1
Dec. 20—Clay Turner ----------Exh. 4
Dec. 30—Gunboat Smith, Buffalo------KO 2

1919

Jan. 22—Big Jack Hickey, Harrisburg--KO 1
Jan. 23—Kid Harris, Reading, Pa. -----KO 1
Jan. 29—Kid Henry, Easton, Pa.-------KO 1
Feb. 13—Eddy Smith, Altoona, Pa.-----KO 1
Apr. 2—Tony Drake, New Haven-----KO 1
July 4—Jess Willard, Toledo, O.------KO 3
Won Heavyweight championship.

1920

Mar. 5—Terry Keller, Los Angeles----Exh. 3
Sept. 6—*Billy Miske, Benton Harbor--KO 3
July 2—Two spar. pards., Denver, Col.-KO
Dec. 14—*Bill Brennan, N. Y.----------KO 12
*Title bout.

1921

July 2—*Georges Carpentier, Jer. Cy.-KO 4
*Title bout.

1922

July 18—‡Elziar Rioux, Montreal------KO 1
July —Jack Renault, Ottawa, Can.--Exh. 3
Sept. 4—Jack Thompson, Mich. City--Exh. 2
Sept. 7—Andre Anderson, Mich. City--Exh. 2
Oct. 7—Jack Thompson, Boston------Exh. 3
‡Dempsey stopped two other men in one round each in the same ring.

1923

July 4—*Tommy Gibbons, Shelby, Mont.W 15
Sept. 14—*Luis Firpo, New York--------KO 2

1924

Feb. 10—Dutch Seifert, Memphis--Exh. KO 1
Feb. 11—Martin Burke, New Or.-------Exh. 2
Feb. 11—Tommy Marvin, New Or.-Exh. KO 2
June 3—Rock Stragmalia, Los Angeles ----------Exh. KO 2
June 3—Joe Ryan, Lon Angeles-Exh. KO 1
June 3—Eli Stanton, Los Angeles-Exh. KO 1

1925

Engaged in 8 exhibitions, KO'd Bill Larne, 2, and Ed Warner, 2.

1926

Feb. 8, knocked out Jack League, Tony Cata-

lina, Cowboy Warner and Marty Cuyler, 1 round each, Memphis (exh.). Took on 6 opponents.
Feb. 12, boxed six opponents, knocking out four (exh.).
Sept. 23—Gene Tunney, Philadelphia----L 10
(Lost heavyweight title)

1927

July 21—Jack Sharkey, N. Y.----------KO 7
Sept. 22—Gene Tunney, Chicago, Ill.------L 10
(Heavyweight title bout)

1931

Aug. 19—Jack Beasley, Reno, Nev.-----KO 2
Aug. 24—Big Bill Hartwell, Port., Ore.--KO 1
Aug. 24—Dave McRae, Portland, Ore.---KO 1
Aug. 24—Denny Lenhart, Port., Ore.---Exh. 2
Aug. 24—Bob Mariels, Part., Ore------Exh. 2
Aug. 26—Denny Lenhart ----------Exh. 2
Aug. 26—Bob Frazier ----------Exh. 1
Aug. 26—Red Tingley ----------Exh. 1
Aug. 28—Big Tom Sawyer, Vancouver-KO 1
Aug. 28—Tiny Lamar, Vancouver-----Exh. 1
Aug. 28—Del Wolfe, Vancouver-------Exh. 2
Aug. 31—Elgin Taylor, Spokane--------KO 1
Aug. 31—Dee Richmond, Spokane-----KO 1
Aug. 31—Big Bill Neering, Spokane----KO 1
Aug. 31—Tony Talerico, Spokane-------KO 1
Aug. 31—Cyclone Thompson, Spokane-Exh. 2
Sept. 2—Tom Moore, Aberdeen--------KO 1
Sept. 2—Al Devaney, Aberdeen-------KO 1
Sept. 2—Denny Lenhart, Aberdeen---Exh. 2
Sept. 4—Jimmy Byrnes, Eugene., Or.-Exh.
Sept. 7—Eddie Burns, Reno, Nev.------Exh. 2
Sept. 7—Sam Baker, Reno, Nev.-------Exh. 1
Sept. 7—Red Tingley, Reno, Nev.------KO 2
Sept. 10—Marine Ranierie, Tacoma---Exh. 1
Sept. 10—George Richard, Tacoma-----Exh. 2
Sept. 10—Cyclone Thompson, Tacoma-Exh. 1
Sept. 10—Wayne Pitts, Tacoma--------Exh. 1
Sept. 14—Sailor Smith, Rock Spgs., Wyo.KO 1
Sept. 14—Joe Ferguson, Rock Spgs.--Exh. 2
Sept. 14—Del Baxter, Rk. Spgs., Wyo.--Exh. 2
Sept. 14—Bud Doyle, Rk. Spgs., Wyo.--Exh. 2
Sept. 15—Jackie Silvers, Salt Lake City ----------Exh. KO 1
Sept. 15—Bill Longston, Salt Lake City ----------Exh. KO 1
Sept. 16—Del Baxter, Logan, Utah-----Exh. 1
Sept. 16—Batt. Lamoreaux, Logan, Utah ----------Exh. 1
Sept. 16—Cyclone Workman, Logan, Utah ----------Exh. 1
Sept 16—George Nelson, Logan, Utah-Exh. 1
Sept. 17—Jack Smith, Boise, Idaho---Exh. 1
Sept. 17—Hank Potter, Boise, Idaho---Exh. 1
Sept. 17—Lewis O'Connely, Boise Idaho ----------Exh. 2
Sept. 17—Batt. Lamoreaux, Boise, Idaho ----------Exh. 1
Sept. 17—Mick. McCafferty, Boise, Idaho ----------Exh. 1
Nov. 6—Jack Riley, Provo, Utah------KO 1
Nov. 6—Jack Carroll, Provo, Utah---Exh.
Nov. 6—Del Baxter, Provo, Utah-----Exh.
Nov. 9—Tommy Davenport, Des Moines, Ia. ----------W 2
Nov. 9—Elijah Lee, Des Moines, Ia----KO 1
Nov. 9—Happy Shade, Des Moines, Ia.--W 3
Nov. 11—Bearcat Wright, Omaha--------W 4
Nov. 13—Pete Wistort, Moline, Ill.-------W 2
Nov. 13—Geo. Neron, Moline, Ill.--------W 2
Nov. 18—Jack Roper, Kan. City, Mo. Exh. 2
Nov. 18—Charlie Belanger, Kansas City, Mo. ----------Exh. 2
Nov. 20—Angus Snyder, Wichita, Kas.--KO 1
Nov. 23—Babe Hunt, Tulsa, Okla.-Exh. ND 4
Nov. 27—Rufino Alvarez, Phoenix------KO 1
Nov. 27—Ernie Musick, Phoenix--------KO 1
Nov. 27—Jimmy Long, Phoenix---------KO 1
Dec. 4—Johnny Korando, Fargo, N. D.-KO 1
Dec. 4—Swede Grantsburg, Fargo-----KO 1
Dec. 4—Charley Retzlaff, Fargo------Exh. 1
Dec. 7—Pat McLaughlin, Duluth--Exh. W 1
Dec. 7—Szymka Zabuil, Duluth----Exh. W 1
Dec. 7—Charley Retzlaff, Duluth--------W
Dec. 12—Art Laskey, St. Paul, Minn.----W 2
Dec. 12—Jack Roper, St. Paul, Minn.----W 1
Dec. 12—Angus McDonald, St. Paul-----W 1
Dec. 15—Charley Belanger, Winnepeg-Exh. 2
Dec. 15—Stan Trojack, Winnipeg-----Exh. 1
Dec. 15—Angus McDonald, Winnipeg-Exh. 1
Dec. 18—Herman Raschke, Sioux Falls-KO 1
Dec. 18—Louis Zack, Sioux Falls, S. D.--W 2
Dec. 18—Chas. Pailson, Sioux Falls, S. D.KO 1

1932

Feb. 1—Bad News Johnson, Stockton, Cal. ----------KO 3
Feb. 1—Wally Hunt, Stockton, Cal.----KO 1
Feb. 8—Buck Everett, Milwaukee------W 2
Feb. 8—Jack Roper, Milwaukee--------W 2
Feb. 11—K. O. Christner, Cleveland----KO 3
Feb. 15—George Kohler, Flant---------KO 1
Feb. 15—Pat McLaughlin, Flint--------KO 1
Feb. 18—King Levinsky, Chicago------Exh. 4
Feb. 23—Frankie Wine, Louisville, Ky. Exh. 4
Feb. 29—Jack Phillips, Dayton, O.------KO 1
Feb. 29—Pat Sullivan, Dayton, O-----KO 1
Mar. 3—George Trenkle, Cincinnati--Exh. 2
Mar. 3—Ray Vanzke, Cincinnati------Exh. 2
Mar. 7—Johnny Chick, Columbus-----KO 1
Mar. 7—Eddie Anderson, Columbus---KO 1
Mar. 10—Hank Hankinson, Akron, O--KO 2
Mar. 10—Tiny Powell, Akron, O.------KO 2
Mar. 12—Tim Charles, Toledo, O.--Exh. W 2
Mar. 12—Jack O'Dowd, Toledo, O.--Exh. W 2
Mar. 16—Big Ed Williams, Clarksburg, W. Va. ----------KO 1
Mar. 16—Freddie Taylor, Clarksburg---KO 1
Mar. 18—Billy Miles, Huntington, W. Va. KO 1
Mar. 18—Jack Kearns, Hunt'gt'n, W. Va.-W 2
Mar. 21—Joe Doctor, Toronto, Ont.------W 4
Mar. 31—Babe Hunt, Detroit----------Exh. 4

1940

July 1—Cowboy Luttrell, Atlanta------KO 2
July 15—Bull Curry, Detroit----------KO 2
July 29—Ellis Bashara Charlotte, N. C.-KO 2
Retired to referee boxing and wrestling.

1942

Enlisted in U. S. Coast Guard and was commissioned a Lieut. Commander.

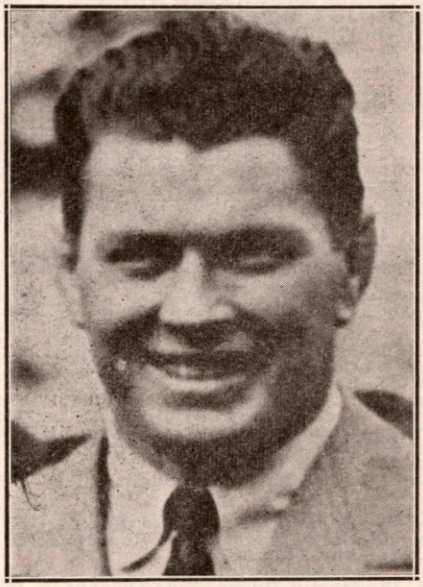

GENE TUNNEY, New York, N. Y.

GENE TUNNEY

(James Joseph Tunney)

Born, May 25, 1898, New York City. Weight. 190 lbs. Height, 6 ft. ½ in. Managed by Sammy Kelly, Billy Roche, Frank (Doc) Bagley and Billy Gibson.

1916

Apr. —Unknown, New York----------ND 6
Apr. 15—Billy Rowe, New York--------ND 6
May 13—George Lahey, New York-----ND 6
June 17—Patsy Desharp, New York-----ND 6
July 2—Bobby Dawson, New York----KO 7
July 21—K. O. Jaffe, New York--------ND 10
Dec. 8—Young Guarini, New York----KO 2

Dec. 15—Young Sharkey, New York___KO 6
Dec. 29—Sailor Wolfe, New York_____KO 2

1917

Feb. 9—Victor Dahl, New York_____ND 10
Dec. 21—Yg. Joe Borrel, New York____ND 10
Dec. 28—Yg. Joe Borrell, New York____ND 10

1918

Jan. 15—Hughey Weir, New York_____KO 2
July 8—Young Guarini, Jersey City___KO 1
May 2—Enlisted in U. S. Marine Corps.

1919

Won A. E. F. light-heavyweight championship in France, defeating K. O. Sullivan and Ted Jamieson in final rounds. Also defeated A. E. F. heavyweight champion, Bob Martin, in special 4-round bout.
Nov. 14—Dan Dowd, Bayonne, N. J.____ND 8
Dec. 15—Bob Pierce, Jersey City_____KO 2

1920

Jan. 1—Whitey Allen, Jersey City____KO 2
Jan. 10—Bud Nelson, Bayonne_____KO 1
Feb. 4—K. O. Sullivan, Newark_____KO 1
Jan. 26—Jim Monahan, Jersey City____KO 1
Mar. 4—Ed Kinley, Jersey City_____KO 5
Apr. 5—Al Roberts, Newark_____KO 7
June 7—Jeff Madden, Jersey City_____KO 2
June 28—Ole Anderson, Jersey City____KO 3
Oct. 7—Paul Sampson, Paterson _____ND 8
Oct. 22—Sgt. Ray Smith, Camden _____KO 2
Nov. 25—Leo Houck, Philadelphia_____ND 6
Dec. 7—Leo Houck, Jersey City_____ND 8

1921

June 30—Young Ambrose, N. Y. C._____KO 1
July 2—Soldier Jones, Jersey City_____KO 7
Aug. 16—Martin Burke, N. Y. C._____W 10
Aug. 29—Eddie Joseph, N. Y. C._____W 12
Sept. 15—Herbert Crossley, N. Y. C._____W 7
Oct. 15—Jack Burke, N. Y. C._____KO 2
Nov. 22—Wolf Larsen, N. Y. C._____KO 7
Dec. 23—Eddie O'Hare. N. Y. C. _____KO 6

1922

Jan. 13—Battling Levinsky, N. Y. C.____W 12
Won American light heavyweight title.
Feb. 11—Jack Clifford, N. Y. C._____KO 6
Feb. 14—Whitey Wenzel, Philadelphia__KO 4
Mar. 3—Fay Keiser, Grand Rapids_____ND 10
Apr. 10—Jack Burke, Pittsburgh_____KO 9
May 23—Harry Greb, N. Y. C._____L 15
(Lost American light-heavyweight title)
July 7—Fay Keiser, Rockaway_____W 12
Aug. 4—Ray Thompson, Long Branch__KO 3
Aug. 17—Charlie Weinert, Newark_____ND 12
Aug. 24—Tommy Loughran, Phila. ____ND 8
Oct. 25—Chuck Wiggins, Boston_____W 10
Nov. 3—Jack Hanlon, N. Y. C._____KO 1
Nov. 29—Charlie Weinert, N. Y. C._____KO 4

1923

Jan. 29—Jack Renault, Philadelphia__NC 4
Feb. 3—Chuck Wiggins, N. Y. C._____W 12
Feb. 23—Harry Greb, N. Y. C._____W 15
(Regained American light-heavyweight title)
May 7—Jack Clifford, Detroit_____KO 8
May 16—Jimmy Delaney, Chicago_____ND 10
July 31—Dan O'Dowd, Long Island_____W 12
Dec. 10—Harry Greb, N. Y. C._____W 15
(American Light-heavyweight title)

1924

Jan. 15—Harry Foley, Grand Rapids__ND 10
Jan. 16—Harry Foley, Grand Rapids____ND 10
Jan. 24—Ray Thompson,
Lakeworth, Fla. _____KO 2
Feb. 15—Martin Burke, New Orleans____W 15
Mar. 17—Jimmy Delaney, St. Paul_____ND 10
June 26—Erminio Spalla, N. Y. C._____KO 7
July 24—Georges Carpentier, N. Y. C.__KO 15
Aug. 18—Joe Lohman, Columbus, O._____W 8
Sept. 17—Harry Greb, Cleveland_____ND 10
Oct. 27—Harry Foley, Memphis_____KO 1
Nov. 10—Buddy McHale, Memphis_____KO 2
Dec. 8—Jeff Smith, New Orleans_____ND 15

1925

Mar. 27—Harry Greb, St. Paul_____ND 10
June 5—Tommy Gibbons, N. Y. C._____KO 12
July 3—Ital. Jack Herman, Kan. City KO 2
Sept. 25—Bartley Madden, Minneapolis KO 3
Nov. 18—Johnny Risko, Cleveland_____W 12

1926

Sept. 23—*Jack Dempsey, Philadelphia__W 10
*Tunney won world heavyweight title.

1927

Sept. 22—Jack Dempsey, Chicago_____W 10
(Heavyweight title bout)
Referee: Dave Barry; receipts, $2,658,660; Tunney's share, $990,000; Dempsey's share, $447,500. Attendance: 104,943.

1928

July 26—Tom Heeney, N. Y. C._____KO 11
(Heavyweight title bout)

1941

Appointed Commander, U. S. Naval Aviation and Commissioned Chief Recreation Officer in U. S. Navy.

MAX SCHMELING

Born, Sept. 28, 1905, Klein Luckaw (Brandenburg) Germany. Weight, 196 lbs. Height, 6 ft. 1 in. Managed by Arthur von Bulow and Joe Jacobs.

1924

Aug. 2—Czapp, Dusseldorf _____KO 6
Sept. 19—Vanderryver, Kolnege_____KO 3
Sept. 20—Louis Dyisburg, Bichum_____KO 1
Oct. 4—Rocky Knight, Kolnege_____W 8
Oct. 10—Max Diekmann, Berlin____KO by 4
Oct. 31—Fred Hammer, Kolnege_____KO 3
Dec. 4—Breur, Kolnege _____KO 1
Dec. 17—Battling Mather, Dusseldorf__KO 3
Dec. 21—Hartig, Berlin _____KO 1
Dec. 26—Jimmy Lygget, Berlin_____WF 2

1925

Jan. 14—Joe Mehling, Berlin_____W 6
Jan. 18—Johnny Kloudts, Kolnege_____KO 2
Mar. 1—Randoll, Kolnege _____KO 3
Mar. 14—Alf Baker, Kolnege _____KO 3
Apr. 3—Jimmy Lygget, Berlin_____D 8
Apr. 28—Fred Hammer, Bonn_____W 8
June 14—Randall, Brussels _____D 10
May 9—Jack Taylor, Kolnege_____L 10
Aug. 28—Larry Gains, Kolnege_____KO by 2
Nov. 8—Compere, Kolnege _____W 8

1926

Feb. 12—Max Diekmann, Berlin_____D 8
(For light-heavyweight title of Germany)
Mar. 19—W. Louis, Cologne_____KO 1
July 13—A. Vongohr, Berlin _____KO 1
Aug. 24—Max Diekmann, Berlin_____D 8
(German Light Heavyweight title)
Oct. 1—Hermann van t'Hoff, Berlin__WF 8

1927

Jan. 23—Wilms, Breslau _____KO 8
Jan. 27—Jack Stanley, Berlin_____KO 8
Feb. 4—Mehling, Dresden_____KO 3
Mar. 12—Sebillo, Dortmund_____KO 2

MAX SCHMELING, Hamburg, Germany

Apr. 8—Francis Charles, Berlin.....KO 8
Apr. 26—Stanley Glen, Hambnurg.....KO 1
May 8—Robert Larsen, Frankfort.....W 10
May 17—Paillaux, Hamburg.....KO 3
June 19—Fernard Delarge, Dortmund..KO 14
July 31—Jack Taylor, Hamburg.....W 10
Aug. 7—W. Westbrook, Essen.....KO 1
Aug. 24—Max Diekmann, Berlin.....KO 1
Sept. 3—Robert Larsen, Berlin.....KO 4
Oct. 1—L. Clement, Dortmund.....KO 6
Nov. 6—Hein Domgoergen, Leipzig....KO 7
(European Light Heavyweight title)
Dec. 2—Gypsy Daniels, Frankfort.....W 10

1928

Jan. 6—Michele Bonaglia, Berlin.....KO 1
Feb. 25—Gypsy Daniels, Frankfort KO by 1
Mar. 11—Ted Moore, Dortmund .....W 10
Apr. 4—Franz Diener, Berlin.....W 15
(German Heavyweight title)
Nov. 23—Joe Monte, N. Y. C. .....KO 5

1929

Jan. 4—Joe Sekyra, N. Y. C.....W 10
Feb. 7—Pietro Corri, Newark .....KO 1
Feb. 1—Johnny Risko, N. Y. C.....KO 9
June 27—Paolino Uzcudun, N. Y. C.....W 15

1930

June 12—Jack Sharkey, N. Y. C.....WF 4
(Won vacant World's Heavyweight Championship)

1931

July 3—Young Stribling, Cleveland...KO 15
(Title Bout)

1932

June 21—Jack Sharkey, Long Island.....L 15
(Lost Heavyweight Title)
Sept. 26—Mickey Walker, Long Island..KO 8

1933

June 8—Max Baer, N. Y. C.....KO by 10

1934

Feb. 13—Steve Hamas, Philadelphia .....L 12
May 13—Paolino Uzcudun, Barcelona....D 12
Aug. 26—Walter Neusel, Hamburg.....KO 8

1935

Mar. 10—Steve Hamas, Hamburg.....KO 9
July 7—Paolino Uzcudun, Berlin.....W 12

1936

June 19—Joe Louis, N. Y. C.....KO 12

1937

Dec. 14—Harry Thomas, N. Y. C.....KO 8

1938

Jan, 30—Ben Foord, Hamburg.....W 12
Apr. 16—Steve Dudas, Hamburg.....KO 5
June 22—Joe Louis, N. Y. C.....KO by 1
(World Heavyweight title)

1939

July 2—Adolf Heuser, Stuttgart, Germany .....KO 1

1941

Joined Germany Army and was assigned to Parachute Troops. Injured in Battle of Crete.

1947

Returned to ring after absence of eight years.
Sept. 28—Werner Vollmer, Frankfurt...KO 7
Dec. 7—Han Joachim Dreagestein, Hamburg .....W 10

1948

May 23—Walter Neusel, Hamburg.....L 10
Oct. 2—Han Joachim Dreagestein, Kiel .....KO 9
Oct. 31—Richard Vogt, Berlin.....L 10

JACK SHARKEY

(Joseph Paul Zukauskas)

Born, Oct. 6, 1902, Binghamton, N. Y. Weight, 196 lbs. Height, 6 ft. Managed by Johnny Buckley.

1924

—Billy Muldoon, Boston .....KO 1
—Pat Hace, Boston .....KO 2
—Dan Lucas, Boston.....KO 2
Mar. 18—Eddie Record, Boston .....L 10
Apr. 25—Eddie Record, Boston .....KO 7
June 23—Floyd Johnson, Boston .....W 10
—Al Roberts, Boston .....W 10

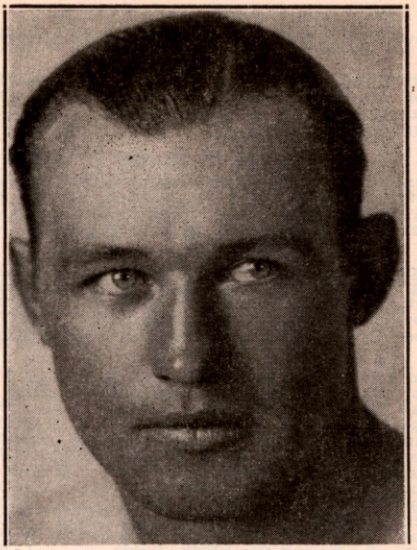

JACK SHARKEY, Binghamton, N. Y.

July 15—Homer Smith, Boston .....W 12
Aug. 20—Young Jack Johnson, Bangor .....KO 6
Aug. 29—Romero Rojas, Boston ....KO by 8
Nov. 5—Jimmy Maloney, Boston .....L 10
Dec. 15—Charley Weinert, Newark....ND 12

1925

Jan. 8—Jack DeMave, N. Y. C.....W 10
Jan. 20—Sully Montgomery, Boston.....W 10
Feb. 10—Charlie Weinert, Boston.....L 10
Apr. 7—Jack Renault, Boston.....W 10
May 25—George Cook, Boston.....W 10
June 5—Jim Maloney, Boston.....WF 9
July 31—King Solomon, Boston.....W 10
Aug. 17—Bud Gorman, Boston.....L 10
Sept. 17—Johnny Risko, Boston.....W 10
Dec. 11—Jim Maloney, Boston.....W 10

1926

Jan. 18—Joe Lawson, Hartford, Conn...KO 2
Feb. 12—Eddie Huffman, N. Y. C.....W 10
Apr. 1—King Solomon, Boston.....W 10
Apr. 19—Pat McCarthy, Boston.....W 10
June 25—Bud Gorman, Boston.....WF 2
Sept. 13—Orlando Reverberi, Newark...KO 3
Sept. 21—George Godfrey, Boston.....W 10
Oct. 12—Harry Wills, Brooklyn.....WF 13
Dec. 15—Homer Smith, Syracuse.....KO 7

1927

Mar. 3—Mike McTigue, N. Y. C.....KO 12
May 20—Jim Maloney, N. Y. C.....KO 5
July 21—Jack Dempsey, N.Y.C.....KO by 7

1928

Jan 13—Tom Heeney, N. Y. C.....D 10
Mar. 12—Johnny Risko, N.Y.C.....L 15
Apr. 30—Jack Delaney, N. Y. C.....KO 1
June 21—Leo Gates, St. Louis.....KO 3
Dec. 10—Arthur DeKuh, Boston.....W 10

1929

Jan. 25—K. O Christner, N. Y. C.....W 10
Feb. 27—Young Stribling, Miami Beach..W 10
Sept. 26—Tommy Loughran, N. Y. C.....KO 3

1930

Feb. 28—Phil Scott, Miami Beach.....KO 3
June 12—Max Schmeling, N. Y. C.....LF 4
(For Vacant World's Heavyweight Title)

1931

July 22—Mickey Walker, Brooklyn.....D 15
Oct. 12—Primo Carnera, Brooklyn.....W 15

1932

June 21—Max Schmeling, N. Y. C.....W 15
(Won Heavyweight Title)

1933

June 29—Primo Carnera, N. Y.....KO by 6
(Lost Heavyweight Title)
Sept. 18—King Levinsky, Chicago.....L 10
Sept. 27—Tommy Loughran, Phila.....L 15

1935

Nov. 22—Unknown Winston, Boston---KO 2

1936

Feb. 7—Tony Shucco, Boston----------L 10
Apr. 14—Tony Shucco, Boston----------D 10
June 25—Phil Brubaker, Boston---------W 10
Aug. 18—Joe Louis, N. Y. C.--------KO by 3

PRIMO CARNERA

Born, October 26, 1906, Sequals, Italy. Nationality, Italian. Weight, 254 pounds. Height, 6 ft. 5¾ in. Managed by Leon See in Europe; Louis Soreci and Bill Duffy, in United States.

1928

Sept. 12—Leon Sebilo, Paris----------KO 2
Sept. 25—Joe Thomas, Paris----------KO 3
Oct. 30—Luigi Ruggirello, Paris--------KO 4
Nov. 25—Islas Epifanio, Milan----------W 10
Dec. 1—Constant Barrick, Paris-------KO 3

1929

Jan. 18—Ernst Roseman, Berlin---------W 8
Apr. 28—Franz Diener, Leipzig------Disq. 1
May 22—Moise Bouquillon, Paris--------W 10
May 30—Marcel Nilles, Paris----------KO 3
June 26—Jack Humbeck, Paris---------KO 6
Aug. 14—Jose Lete, St. Sebastian-------W 10
Aug. 25—Joe Thomas, Marseilles-------KO 4
Aug. 30—Nicolaieff, Dieppe ----------KO 1
Sept. 18—Herman Jaspers, Paris--------KO 3
Oct. 17—Jack Stanley, London---------KO 1
Nov. 18—Young Stribling, London----W-F 4
Dec. 7—Young Stribling, Paris--------L-F 7
Dec. 17—Franz Diener, London--------KO 6

1930

Jan. 24—Big Boy Peterson, New York--KO 1
Jan. 31—Elziar Rioux, Chicago--------KO 1
Feb. 6—Cowboy Bill Owens, Newark--KO 2
Feb. 11—Buster Martin, St. Louis, Mo.--KO 2
Feb. 12—Jim Sigman, Memphis, Tenn.--KO 1
Feb. 17—Man Mountain Erickson, Oklahoma City, Okla.----------KO 2
Feb. 17—Farmer Lodge, New Orleans--KO 2
Mar. 3—Roy Ace Clark, Philadelphia--KO 6
Mar. 11—Sully Montgomery, Memphis-KO 2
Mar. 17—Chuck Wiggins, St. Louis, Mo.-KO 2
Mar. 20—Frank Zavita, Jacksonville----KO 1
Mar. 26—George Trafton, Kansas City--KO 1
Mar. 28—Jack McAuliffe, Denver-------KO 1
Apr. 7—Neil Clisby, Los Angeles------KO 2
Apr. 14—Leon Chevalier, Oakland-----KO 6
Apr. 22—Sam Baker, Portland, Ore.---KO 1
June 5—K. O. Christner, Detroit------KO 4

PRIMO CARNERA, Sequals, Italy

June 23—George Godfrey, Phila------W-F 5
July 17—Bearcat Wright, Omaha-------KO 4
July 29—George Cook, Cleveland------KO 2
Aug. 30—Riccardo Bertazollo, Atlan. C.-KO 3
Sept. 8—Pat McCarthy, Newark-------KO 2
Sept. 18—Jack Gross, Chicago---------KO 4
Oct. 7—Jimmy Maloney, Boston--------L 10
Nov. 30—Paolino Uzcudun, Barcelona----W 10
Dec. 18—Reggie Meen, London--------KO 2

1931

Mar. 5—Jimmy Maloney, Miami--------W 10
June 15—Pat Redmond, Brooklyn------KO 1
June 26—Umberto Torrianni, Buffalo---KO 2
June 30—Bud Gorman, Toronto, Ont.---KO 2
July 24—Knute Hansen, Rochester-----KO 1
Aug. 4—Roberto Roberti, Newark-----KO 3
Aug. 6—Armando De Carlos, Wilmington, Del. ----------KO 2
Oct. 12—Jack Sharkey, N. Y. C.----------L 15
Nov. 19—King Levinsky, Chicago-------W 10
Nov. 27—Vittorio Campolo, N. Y. C.---KO 2

1932

Jan. 25—Moise Bouquillon, Paris------KO 2
Feb. 5—Ernest Guehring, Berlin, Ger.--W 5
Feb. 29—Pierre Charles, Paris----------W 10
Mar. 23—George Cook, London, Eng.--KO 4
Apr. 7—Don McCorkindale, London---W 10
Apr. 29—Maurice Griselle, Paris-------KO 10
May 15—Hans Schoenrath, Milan, Italy KO 3
May 30—Larry Gains, London, Eng.------L 10
July 20—Jack Gross, N. Y. C.----------KO 7
July 28—Jerry Pavelec, W. New York, N J ----------KO 5
Aug. 2—Hans Birkie, N. Y. C.----------W 10
Aug. 16—Stanley Poreda, Newark -------L 10
Aug. 19—Jack Gagnon, Tiverton, R. I.--KO 1
Sept. 1—Art Lasky, St. Paul ----------W 10
Oct. 7—Ted Sandwina, Tampa --------KO 4
Oct. 17—Jack Taylor, Louisville-------KO 2
Nov. 4—Les Kennedy, Boston---------KO 3
Nov. 18—Jose Santa, N. Y. C.----------KO 6
Dec. 2—John Schwake, St. Louis------KO 7
Dec. 9—King Levinsky, Chicago--------W 10
Dec. 13—Big Boy Peterson, Gr. Rapids-KO 2
Dec. 16—K. O. Christner, Omaha-------KO 4
Dec. 19—Jim Merriott, Tulsa----------KO 1
Dec. 29—Jack League, San Antonio------W 6
Dec. 30—Jack Spence, Dallas----------KO 1

1933

Feb. 10—Ernie Schaaf, N. Y. C.--------KO 13
June 29—Jack Sharkey, N. Y. C.--------KO 6
(World's Heavyweight Title)
Oct. 22—Paolino Uzcudun, Rome, Italy-W 15
(Title Bout)

1934

Mar. 1—Tommy Loughran, Miami------W 15
(Title Bout)
June 14—Max Baer, N. Y. C.--------KO by 11
(Lost World's Heavyweight Title)
Nov. 24—Vittorio Campolo, B. Aires-----W 12

1935

Jan. 4—Cecil Harris, Montevideo----Exh. 4
Jan. 4—Julia Patega, Montevideo----Exh. 4
Jan. 13—Seal Harris, Sao Paulo, Braz.-KO 7
Jan. 22—Ervin Klausner, Rio de Jan.--KO 6
Mar. 15—Ray Impellitiere, N. Y. C.----KO 9
June 25—Joe Louis, N. Y. C.---------KO by 6
Nov. 1—Walter Neusel, N. Y. C--------KO 4
Nov. 24—Ford Smith, Philadelphia------W 10
Dec. 9—Big Boy Brackey, Buffalo----KO 4

1936

Mar. 6—Isidoro Gastanaga, N. Y. C.---KO 5
Mar. 16—Leroy Haynes, Phila.------KO by 3
Mar. 27—Leroy Haynes, Brooklyn--KO by 9

1937

Nov. 18—Tony Duneglio, Paris----------L 10
Dec. 13—Josef Zupan, Budapest----KO by 2

1943

Joined Italian Sniper Brigade to aid Allies.

1946

May 13—Luigi Musina -------- ----------L 10

MAX BAER

Born, February 11, 1909, Omaha, Nebraska. Nationality, German-Jewish-Scotch. Weight, 220 pounds. Managed by Ancil Hoffman.

1929

Chief Cariboo, KO 2 rds. Tillie Taverna, KO 1 rd. Sailor Leeds, KO 1 rd. Al Ledford, KO

MAX BAER, Livermore, Calif.

2 rds. Al Ledford, KO 2 rds. Frank Rujenski, KO 3 rds. George Carroll, KO 1 rd. Chief Cariboo, KO 1 rd. Alec Rowe, KO 1 rd. Tillie Taverna, KO 2 rds. Chet Shandell, KO 2 rds. Tony Fuente, KO 1 rd. Benny Hill, W 4 rds. Benny Hill, W 4 rds. Natie Brown, W 6 rds. Jack McCarthy, LF 3 rds.

1930

Jan. 15—Tiny Abbott, Oakland.....L 3
Jan. 29—Tiny Abbott, Oakland.....KO 6
Apr. 6—Jack Stewart, Oakland.....KO 2
Apr. 22—Ernie Owens, Los Angeles.....W 10
May 7—Tom Toner, Oakland.....KO 6
May 28—Jack Linkhorn, Oakland.....KO 1
June 11—Buck Weaver, Oakland.....KO 1
June 25—Ernie Owens, Oakland.....KO 3
July 15—Les Kennedy, Los Angeles.....L 10
Aug. 11—K. O. Christner, Oakland.....KO 2
Aug. 25—Frankie Campbell, San Fran...KO 5
(Campbell died after the fight)
Dec. 19—Ernie Schaaf, N. Y. C.....L 10

1931

Jan. 16—Tom Heeney, N. Y. C.....KO 3
Feb. 6—Tommy Loughran, N. Y. C.....L 10
Apr. 7—Ernie Owens, Portland, Ore...KO 2
May 5—Johnny Risko, Cleveland.....L 10
July 4—Paulino Uzcudun, Reno.....L 20
Sept. 23—Jack Van Noy, Oakland.....KO 8
Oct. 21—Jose Santa, Oakland.....KO 10
Nov. 10—Johnny Risko, San Francisco...W 10
Nov. 23—Les Kennedy, Oakland.....KO 3
Dec. 30—Arthur DeKuh, Oakland.....W 10

1932

Jan. 29—King Levinsky, N. Y. C.....W 10
Feb. 22—Tom Heeney, N. Y. C.....W 10
Apr. 11—Walter Cobb, Oakland.....KO 4
Apr. 26—Paul Swiderski, Los Angeles...KO 7
July 4—King Levinsky, Reno.....W 20
Aug. 31—Ernie Schaaf, Chicago.....W 10
Sept. 26—Tuffy Griffith, Chicago.....KO 7

1933

June 8—Max Schmeling, N. Y. C.....KO 10

1934

June 14—Primo Carnera, N. Y. C.....KO 11
(For Heavyweight Championship of the World)
Dec. 6—Johnny Miles, Des Moines.Exh. W 4
Dec. 28—King Levinsky, Chicago.Exh. KO 2

1935

Jan. 4—Babe Hunt, Detroit.....Exh. 4
Jan. 10—Dick Madden, Boston.....Exh. 4
Jan. 21—Tony Cancela, Tampa.....Exh. 4
Jan. 28—Jimmy Malone, Miami.....Exh. 4
Apr. 10—Ed Will, Grand Rapids.....Exh. 4
Apr. 23—Eddie Simms, Cleveland.....ND 4
June 13—James J. Braddock, N. Y. C.....L 15
(Lost Heavyweight Championship of the World)
Sept. 24—Joe Louis, N. Y. C.....KO by 4

1936

June 15—Tony Souza, Salt Lake City.....W 6
June 17—Bob Frazier, Boise.....KO 2
June 24—Wilson Dunn, San Antonio.....KO 3
July 2—Buck Rodgers, Dallas.....KO 3
July 13—Jimmy Merriott, Okla. City...KO 2
July 16—Junior Munsell, Tulsa.....KO 5
July 24—Bob Williams, Ogden.....KO 1
Aug. 19—James J. Walsh, Vancouver...KO 1
Aug. 29—Al Franksco, Lewiston.....KO 2
Aug. 31—Don Baxter, Coeur D'Alene...KO 1
Sept. 1—Cecil Myart, Portland.....W 6
Sept. 2—Al Gaynor, Twin Falls.....KO 1
Sept. 3—Soldier Franks, Provo.....KO 1
Sept. 8—Sammy Evans, Cheyenne.....KO 3
Sept. 14—Bearcat Wright, Des Moines...W 6
Oct. 6—Tim Charles, Evansville.....KO 4
Oct. 8—Art Oliver, Platteville.....L 6
Oct. 19—Dutch Weimer, Toronto.....KO 2

1937

Apr. 15—Tommy Farr, London.....L 12
May 27—Ben Foord, London.....KO 9
Oct. 6—Nash Garrison, Oakland...Exh. W 4

1938

Mar. 11—Tommy Farr, N. Y. C.....W 15
Oct. 27—Hank Hankinson, Honolulu...KO 1

1939

June 1—Lou Nova, N. Y. C.....KO by 11
Sept 4—Ed Murphy, Omaha.....KO 1
Sept. 18—Babe Ritchie, Lubbock, Tex...KO 2
Apr. 6—Nash Garrison, Oklahoma.....W 4

1940

July 2—Tony Galento, Jersey City.....KO 8
Sept. 26—Pat Comiskey, Jersey City.....KO 1

1941

Apr. 4—Lou Nova, N. Y. C.....KO by 8

1942

In U. S. Army.

JAMES J. BRADDOCK

Born, December 6, 1905, New York City, N. Y. Weight, 192 pounds. Height, 6 ft. 2 in. Nationality, Irish-American. Managed by Joe Gould.

1926

Knockouts: Walter Westman, 3 rds.; Leo Dobson, 1; Carl Besheerl, 2; Jim Pearson, 2; Gene Travers, 1; Mike Rock, 1; Ray Kennedy, 1; Phil Weisberger, 1; Carmine Gaggiano, 1; Jack

JAMES J. BRADDOCK
Bergen, New Jersey

O'Day, 1; William Daily, 1. Won: Lew Barbar, 6; Al Seattle, 6; Joe Hudson, 6. No decision: Al Seattle, 6.

1927

Knockouts: Johnny Alberts, 3 rds.; George La Rocco, 1; Tom McKiernan, 2; Frankie Lennon, 3; Stanley Simmons, 1. No decision: Doc Conrad, 6; Paul Cavalier, 10; Herman Heller, 10. Decision: George La Rocco, 6; Joe Monte, 10. Won: Jimmy Francis, 10; Jack Stone, 10; George La Rocco, 6; Jack Nelson, 6; Lew Barba, 6; Nick Fadil, 6; Vic McLaughlin, 10; Jimmy Francis, 10.

1928

Jan. 27—Paul Swiderski, Newark.....W 10
Mar. 17—Jack Darnell, N. Y. C.....KO 4
May 12—Jimmy Francis, N. Y. C.....W 10
June 7—Joe Monte, N. Y. C.....D 10
June 27—Billy Vidabeck, West N. Y., N. J. .....ND 10
July 25—Nando Tassi, N. Y. C.....D 10
Aug 8—Joe Sekyra, N. Y. C.....L 10
Oct. 17—Pete Latzo, Newark.....W 10
Nov. 30—Tuffy Griffiths, N. Y. C.....KO 2

1929

Jan. 18—Leo Lomski, N. Y. C.....L 10
Feb. 4—George Gemas, Newark.....KO 1
Mar. 11—Jimmy Slattery, N. Y. C.....KO 9
Apr. 22—Eddie Benson, Buffalo.....KO 1
July 18—Tommy Loughran, N. Y. C.....L 15
(For Light-heavy title)
Aug. 27—Yale Okun, Los Angeles.....L 10
Nov. 15—Maxie Rosenbloom, N. Y. C.....L 10
Dec. 7—Jake Warren, N. Y. C.....KO 2

1930

Jan. 17—Leo Lomski, Chicago.....L 10
Apr. 7—Billy Jones, Philadelphia.....L 10
July 2—Joe Monte, Boston.....W 10
Aug. 12—Babe Hunt, Boston.....L 10
Sept. 19—Phil Mercurio, Boston.....KO 2

1931

Jan. 23—Ernie Schaaf, N. Y. C. .....L 10
Mar. 5—Jack Roper, Miami.....KO 1
Mar. 30—Jack Kelly, New Haven.....W 10
Sept. 3—Andy Mitchell, Detroit.....D 10
Nov. 10—Maxie Rosenbloom, Minneapolis NC 2
Dec. 4—Al Gainer, New Haven.....L 10

1932

Mar. 18—Baxter Calmes, Chicago.....L 10
May 13—Charley Retzlaff, Boston.....L 10
June 21—Vincent Parrille, N. Y. C.....W 5
July 25—Tony Shucco, N. Y. C.....L 8
Sept. 21—John Lewis, San Francisco.....L 10
Sept. 30—Dynamite Jackson, San Diego..W 10
Oct. 21—Tom Patrick, Hollywood.....L 10
Nov. 9—Lou Scozza, San Francisco..KO by 6

1933

Jan. 13—Mart Levandowski, Chicago.....W 10
Jan. 20—Hans Birkie, N. Y. C.....L 10
Mar. 1—Al Ettore, Philadelphia.....L 4
Mar. 21—Al Stillman, St. Louis.....KO 10
Apr. 5—Mart Levandowski, St. Louis.....L 10
May 19—Al Stillman, St. Louis.....L 10
June 21—Les Kennedy, Jersey City.....W 10
July 21—Chester Matan, West N. Y., N. J..W 10
Sept. 25—Abe Feldman, Mt. Vernon, N. Y. .....NC 6

1934

June 14—Corn Griffin, N. Y. C.....KO 3
Nov. 16—John Henry Lewis, N. Y. C.....W 10

1935

Mar. 22—Art Lasky, N. Y. C.....W 15
June 13—Max Baer, N. Y. C.....W 15
(Won the heavyweight championship)
July 18—Jack McCarthy, Columbus...Exh. 3

1937

June 22—Joe Louis, Chicago.....KO by 8
(Lost the heavyweight championship)

1938

Jan. 21—Tommy Farr, N. Y. C.....W 10
Mar. 26—Red Burman, Charlotte, N. C..Exh. 5

1942

In U. S. Army.

JOE LOUIS

(Joe Louis Barrow)

Born, May 13, 1914, Lexington, Alabama. Nationality, American Negro. Weight, 200 lbs. Height, 6 ft. 1½ in. Managed by Julian Black and John Roxborough, and later by Marshall Miles.

1934

July 4—Jack Kracken, Chicago.....KO 1
July 11—Willie Davis, Chicago.....KO 3
July 29—Larry Udell, Chicago .....KO 2
Aug. 13—Jack Kranz, Chicago.....W 6
Aug. 27—Buck Everett, Chicago.....KO 2
Sept. 11—Alex Borchuk, Detroit.....KO 4
Sept. 25—Adolph Wiater, Chicago.....W 10
Oct. 24—Art Sykes, Chicago.....KO 8
Oct. 30—Jack O'Dowd, Detroit.....KO 2
Nov. 14—Stanley Poreda, Chicago.....KO 1
Nov. 30—Charley Massera, Chicago.....KO 3
Dec. 14—Lee Ramage, Chicago.....KO 8

1935

Jan. 4—Patsy Perroni, Detroit.....W 10
Jan. 11—Hans Birkie, Pittsburgh.....KO 10
Feb. 21—Lee Ramage, Los Angeles.....KO 2
Mar. 8—Donald "Reds" Barry, San Francisco .....KO 3
Mar. 28—Natie Brown, Detroit.....W 10
Apr. 12—Roy Lazer, Chicago .....KO 3
Apr. 22—Biff Benton, Dayton .....KO 2
Apr. 27—Roscoe Toles, Flint.....KO 6
May 3—Willie Davis, Peoria.....KO 2
May 7—Gene Stanton, Kalamazoo.....KO 3
June 25—Primo Carnera, N. Y. C.....KO 6
Aug. 7—King Levinsky, Chicago.....KO 1
Sept. 24—Max Baer, N. Y. C.....KO 4
Dec. 13—Paolino Uzcudun, N. Y. C.....KO 4

1936

Jan. 17—Charley Retzlaff, Chicago.....KO 1
June 19—Max Schmeling, N. Y. C.....KO by 12
Aug. 17—Jack Sharkey, N. Y. C.....KO 3
Sept. 22—Al Ettore, Philadelphia.....KO 5
Oct. 9—Jorge Brescia, N. Y. C.....KO 3
Oct. 14—Willie Davis, So. Bend..Exh. KO 3
Oct. 14—K. O. Brown, So. Bend..Exh. KO 3
Nov. 20—Paul Williams, New Orl..Exh. KO 2
Nov. 20—Tom Jones, New Orl.....Exh. KO 3
Dec. 14—Eddie Simms, Cleveland.....KO 1

1937

Jan. 11—Steve Ketchel, Buffalo .....KO 2
Jan. 27—Bob Pastor, N. Y. C.....W 10
Feb. 17—Natie Brown, Kansas City.....KO 4
June 22—James J. Braddock, Chicago.....KO 8
(Won the Heavyweight Championship of the World)
Aug. 30—Tommy Farr, N. Y. C.....W 15
(Title)

1938

Feb. 23—Nathan Mann, N. Y. C.....KO 3
(Title)
Apr. 1—Harry Thomas, Chicago.....KO 5
(Title)
June 22—Max Schmeling, N. Y. C.....KO 1
(Title)

1939

Jan. 25—John Henry Lewis, N. Y. C.....KO 1
(Title)
Apr. 17—Jack Roper, Los Angeles.....KO 1
(Title)
June 28—Tony Galento, N. Y. C.....KO 4
(Title)
Sept. 20—Bob Pastor, Detroit.....KO 11
(Title)

1940

Feb. 9—Arturo Godoy, N. Y. C.....W 15
(Title)
Mar. 29—Johnny Paychek, N. Y. C.....KO 2
(Title)
June 20—Arturo Godoy, N. Y. C.....KO 8
(Title)
Dec. 16—Al McCoy, Boston.....KO 6
(Title)

1941

Jan. 31—Red Burman, N. Y. C.....KO 5
(Title)
Feb. 17—Gus Dorazio, Philadelphia.....KO 2
(Title)
Mar. 21—Abe Simon, Detroit.....KO 13
(Title)
Apr. 8—Tony Musto, St. Louis.....KO 9
(Title)

May 23—Buddy Baer, Wash., D. C.---W disq. 7
(Title)
June 18—Billy Conn, N. Y. C.----------KO 13
(Title)
July 11—Jim Robinson, Minneap.---Exh. KO 1
Sept. 29—Lou Nova, N. Y. C.----------KO 6
(Title)
Nov. 25—George Giambastiani, Los Angeles ----------Exh. 4

1942

Jan. 9—Buddy Baer, New York City--KO 1
(Title)
(Donated Purse to Naval Relief Fund)
Mar. 27—Abe Simon, New York City----KO 6
(Title)
(Donated Purse to Army Relief Fund)
June 5—George Nicholson, Ft. Hmltn. Exh. 3
Joined U. S. Army.

1944

(Exhibitions)

Nov. 3—Johnny Denson, Detroit------KO 2
Nov. 6—Charley Crump, Baltimore-----W 3
Nov. 9—Dee Amos, Hartford----------W 3
Nov. 13—Jimmy Bell, Wash., D. C. ------W 3
Nov. 14—Johnny Davis, Buffalo-------KO 1
Nov. 15—Dee Amos, Elizabeth----------W 3
Nov. 17—Dee Amos, Camden----------W 3
Nov. 24—Dan Merritt, Chicago----------W 3

1945

Nov. 15—Sugarlip Anderson, S. Fran.-Exh. 2
Nov. 15—Big Boy Brown, San Fran.-Exh. 2
Nov. 29—Big Boy Brown, Sacramento-Exh. 2
Nov. 29—Bobby Lee, Sacramento----Exh. 2
Dec. 10—Bob Frazier, Victoria--------Exh. 3
Dec. 11—Big Boy Brown, Portland----Exh. 2
Dec. 11—Dave Johnson, Portland----Exh. 2
Dec. 12—Big Boy Brown, Eugene, O.-Exh. 3
Dec. 13—Big Boy Brown, Van., B. C.-Exh. 3

1946

June 19—Billy Conn, N. Y. C.----------KO 8
(Title)
Sept. 18—Tami Mauriello, N. Y. C.------KO 1
(Title)
Nov. 11—Cleo Everett, Honolulu------Exh. 4
Nov. 11—Wayne Powell, Honolulu----Exh. 2
Nov. 25—Perk Daniels, Mexicali, Mexico ----------Exh. 4

1947

Feb. 7—Arturo Godoy, Mexico City-Exh. 10
Feb. 10—Art Ramsy, San Salvador----Exh. 3
Feb. 10—Walter Haefer, San Salvador-Exh. 3
Feb. 12—Art Ramsey, Panama City---Exh. 3
Feb. 12—Walter Haefer, Panama City-Exh. 3
Feb. 19—Arturo Godoy, Santiago, Chile ----------Exh. 6
Feb. 27—Art Ramsey, Medellin, Columbia ----------Exh. 2
Feb. 27—Walter Haefer, Medellin, Columbia ----------Exh. 2
Mar. 10—Walter Haefer, Havana ------Exh. 2
Mar. 10—Art Ramsey, Havana --------Exh. 2
June 6—Rusty Payne, San Diego-----Exh. 2
June 6—Dick Underwood, San Diego-Exh. 2
June 13—Tiger Jack Fox, Spokane----Exh. 4
June 23—Harry Wills, Los Angeles----Exh. 4
Dec. 5—Jersey Joe Walcott, N. Y. C.----W 15
(Title)

1948

Jan. 29—Bob Foxworth, Chicago------Exh. 4
June 25—Jersey Joe Walcott, New York-KO 11
(World heavyweight title bout)
Sept. 30—Pat Comiskey, Wash., D. C.---Exh. 6
Oct. 28—Bob Garner, Atlanta--------Exh. 3
Oct. 28—Merritt Wynn, Atlanta------Exh. 3
Oct. 29—Bob Garner, Norfolk--------Exh. 4
Oct. 31—Bob Garner, New Orleans---Exh. 4
Nov. 1—Bob Garner, New Orleans---Exh. 3
Nov. 3—Bob Garner, Nashville-------Exh. 4
Nov. 8—Johnny Shkor, Boston-------Exh. 4
Nov. 9—Bernie Reynolds, N. Haven-Exh. 4
Nov. 17—Jimmy Bivins, Cleveland----Exh. 6
Nov. 19—Vern Mitchell, Detroit-------Exh. 6
Nov. 23—Kid Riviera, St. Louis-------Exh. 4
Nov. 24—Ray Augustus, Oklahoma City ----------Exh. KO 2
Nov. 25—Curt Kennedy, Kansas City-Exh. 4
Nov. 29—Billy Smith, Cincinnati------Exh. 4
Dec. 10—Billy Conn, Chicago---------Exh. 6
Dec. 14—Arturo Godoy, Philadelphia-Exh. 6
Dec. 16—Pat Comiskey, Paterson-----Exh. 6
Dec. 20—Willie James, Lewiston-----Exh. 4

1949

Jan. 10—Sterling Ingram, Omaha ----Exh. 4
Jan. 11—Orlando Ott, Topeka -------Exh. 4
Jan. 12—Hubert Hood, Wichita ------Exh. 4
Jan. 17—Art Swiden, Toledo ---------Exh. 4
Jan. 18—Dick Hagen, Moline, Ill.-----Exh. 4
Jan. 19—Orlando Ott, Rochest., Minn.-Exh. 4
Jan. 25—Elmer Ray, Miami ----------Exh. 6
Jan. 27—George Fitch, Palm Beach--Exh. 4
Jan. 28—Nino Valdez, Tampa --------Exh. 4
Jan. 31—Dixie Lee Oliver, Orl.----Exh. KO 4
Feb. 1—Elmer Ray, Jacksonville-----Exh. 4
Feb. 3—Bill Graves, Daytona B.--Exh. KO 3
Feb. 4—George Fitch, Savannah ----Exh. 4
Feb. 23—Edgar Edwards, Kingston, BWI ----------Exh. 3
Mar. 1—(Louis announced his retirement as undefeated world heavyweight champion)
Mar. 1—Ed Crawley, Nassau ---------Exh. 4
Mar. 4—Omelio Agramonte, Havana-Exh. 4
Mar. 5—Omelio Agramonte, Oriente, Cuba ----------Exh. 4
Mar. 16—Elmer Ray, Houston ----Exh. KO 4
Mar. 18—Tex Boddie, Dallas ---------Exh. 4
Mar. 22—Hubert Hood, St. Paul ------Exh. 6
—Abel Cestac, Wash., D. C.----Exh. 4
Oct. 10—Curtis Sheppard, Baltimore--Exh. 4
Oct. 24—Bill Weinberg, Providence---Exh. 4
Oct. 25—Joe Domonic, Hartford------Exh. 4
Oct. 31—Bill Gilliam, Atl. City-------Exh. 4
Nov. 14—Johnny Shkor, Boston---Exh. ND 10
Nov. 22—Joe Chesul, Newark------Exh. ND 10
Nov. 28—Johnny Flynn, Kan. City-Exh. ND 10
Dec. 7—Pat Valentino, Chicago---Exh. KO 8
Dec. 14—Roscoe Toles, Detroit--------Exh. 5
Dec. 14—Johnny Flynn, Detroit-------Exh. 5
Dec. 19—Al Hoosman, Oakland----Exh. KO 5
Dec. 21—Jay Lambert, Salt Lake City-Exh. 5
Dec. 21—Rex Layne, Salt Lake City---Exh. 5

1950

Jan. 6—Willie Bean, Hollywood------Exh. 6
Jan. 10—Jack Flood, Seattle---------Exh. 6
Jan. 12—Clarence Henry, Wilmington-Exh. 4
Jan. 13—Al Spaulding, San Diego----Exh. 4
Jan. 20—Andy Walker, Stockton------Exh. 4
Jan. 24—Rex Layne, Salt Lake City---Exh. 4
Feb. 1—Gene Jones, Miami----------Exh. 8
Feb. 7—Nino Valdez, St. Petersburg-Exh. 4
Feb. 8—Candy McDaniels, Orlando--Exh. 5
Feb. 14—Johnny Haynes, Tampa------Exh. 4
Feb. 21—Sid Peaks, Jacksonville------Exh. 6
Feb. 23—Dan Bolston, Macon----------Exh. 1
Feb. 23—Leo Jackson, Macon----------Exh. 3
Feb. 27—Willie Johnson, Albany, Ga.-Exh. 4
Feb. 28—Dan Bolston, Columbus, Ga.-Exh. 4
Mar. 3—Leo Johnson, Waycross, Ga.--Exh. 4
Mar. 18—Kidd Carr, Lubbock----------Exh. 4
Mar. 20—Sterling Ingram, Odessa-----Exh. 4
Mar. 22—Joe Santell, El Paso----------Exh. 4
Mar. 22—John McFalls, El Paso-------Exh. 4
Mar. 24—Henry Hall, Austin----------Exh. 4
Mar. 25—J. K. Homer, Waco----------Exh. 4
Apr. 22—Walter Hafer, Rio de Janiero ----------Exh. KO 2
Sept. 27—Ezzard Charles, New York------L 15
(title bout)
Nov. 29—Cesar Brion, Chicago----------W 10

1951

Jan. 3—Freddie Beshore, Detroit ----KO 4
Feb. 7—Omelio Agramonte, Miami -----W 10
Feb. 23—Andy Walker, San Francisco--KO 10
May 2—Omelio Agramonte, Detroit----W 10
June 15—Lee Savold, New York --------KO 6
Aug. 1—Cesar Brion, San Francisco----W 10
Aug. 15—Jimmy Bivins, Baltimore ------W 10
Oct. 26—Rocky Marciano, N. Y. ----KO by 8
Nov. 18—U. S. Serviceman, Tokyo -----KO --
Nov. 18—U. S. Serviceman, Tokyo -----KO --
Nov. 18—U. S. Serviceman, Tokyo ----Exh. --
Nov. 18—Cpl. Buford J. DeCordova, Tokyo ----------Exh. --
Nov. —Cpl. Buford J. DeCordova, Tokyo ----------Exh. --
Nov. —Cpl. Buford J. DeCordova, Tokyo ----------Exh. --
Dec. —Sgt. Lindy Brooks, Sendai, Japan ----------Exh. 3
Dec. 14—Chang Pulu, Taipeh, Formosa-KO 1
Dec. 14—Sgt, Seth E. Woodbury, Taipeh, Formosa ----------Exh. 2
Dec. 14—D. H. Camtrell (U. S. Navy, Taipeh, Formosa ----------Exh. 2

Dec. 14—Cpl. Buford J. DeCordova, Taipeh, Formosa ----------Exh. 3
Dec. 16—Cpl. Buford J. DeCordova, Taipeh, Formosa ----------Exh. 3

EZZARD CHARLES

Born, July 7, 1921, Lawrenceville, Ga. Negro. Heavyweight. Height, 6 ft. Managed by Jake Mintz and Tom Tannas.

1937

Won the Diamond Belt Welterweight Championship.
Won the State A. A. U. Welterweight Championship.

1938

Won the Diamond Belt Welterweight Championship.
Won the Golden Gloves Welterweight Championship.
Won the State A. A. U. Welterweight Championship.

1939

Won the Diamond Belt Middleweight Championship.
Won the Golden Gloves Middleweight Championship.
Won the State A. A. U. Middleweight Championship.
Won two National Amateur Middleweight titles.
Won every amateur tournament he ever entered.
Scored a two-round knockout over Dan Ely, amateur national champion of Canada.

1940

Mar. 15—Medley Johnson, Middletown--KO 3
Mar. 20—Jimmy Brown, Reading, Pa.---KO 2
Mar. 27—John Reeves, Cincinnati-------W 6
Apr. 2—Charley Banks, Cincinnati------W 6
Apr. 10—Kid Ash, Portsmouth, O.------KO 3
Apr. 16—Charley Banks, Cincinnati-----KO 2
Apr. 24—Remo Fernandez, Cincinnati---KO 6
May 10—Eddie Fowler, Portsmouth, O.--KO 3
May 17—Pat Wright, Middletown-------KO 4
June 5—Frankie Williams, Cincinnati--KO 7
June 12—John Reeves, Columbus, O.----KO 4
June 24—Bradley Lewis, San Francisco-KO 3
Sept. 23—Marty Simmons, Cincinnati----W 10
Oct. 3—Billy Hood, Cincinnati--------KO 2
Dec. 2—Charley Jerome, Cincinnati---KO 2

1941

Feb. 10—Billy Bengal, Cincinnati--------W 10

EZZARD CHARLES
Cincinnati, Ohio

Feb. 22—Slak Carvick, Cincinnati------KO 2
Mar. 10—Floyd Howard, Cincinnati-----KO 7
Mar. 31—Joe Sutka, Cincinnati----------W 10
May 12—Rudy Kezale, Cincinnati ------W 10
June 9—Ken Overlin, Cincinnati---------L 10
July 21—Al Gilbert, Cincinnati---------KO 6
Oct. 13—Pat Mangini, Cincinnati-------KO 1
Nov. 17—Teddy Yarosz, Cincinnati------W 10

1942

Jan. 12—Anton Christoforidis, Cinn.----KO 3
Mar. 2—Ken Overlin, Cincinnati--------D 10
Apr. 8—Billy Pryor, Cincinnati---------W 10
May 13—Kid Tunero, Cincinnati----------L 10
May 25—Charley Burley, Pittsburgh----W 10
June 29—Charley Burley, Pittsburgh----W 10
July 14—Steve Mamakos, Cincinnati----KO 1
July 27—Booker Beckwith, Pittsburgh-KO 9
Aug. 17—Jose Basora, Pittsburgh------KO 5
Sept. 15—Mose Brown, Pittsburgh------KO 6
Oct. 27—Joey Maxim, Pittsburgh--------W 10
Dec. 1—Joey Maxim, Cleveland--------W 10
In U. S. Army.

1943

Jan. 7—Jimmy Bivins, Cleveland ------L 10
Mar. 31—Lloyd Marshall, Cleveland-KO by 8

1946

Feb. 18—Al Sheridan, Cincinnati------KO 2
Mar. 25—Tee Hubert, Cincinnati--------W 10
Apr. 1—Billy Duncan, Pittsburgh-----KO 4
Apr. 15—Georgie Parks, Pittsburgh-----KO 6
May 13—Tee Hubert, Cincinnati-------KO 4
May 20—Archie Moore, Pittsburgh------W 10
June 13—Sheldon Bell, Youngstown----KO 5
July 29—Lloyd Marshall, Cincinnati---KO 6
Sept. 23—Billy Smith, Cincinnati--------W 10
Nov. 12—Jimmy Bivins, Pittsburgh------W 10

1947

Feb. 17—Billy Smith, Cincinnati--------KO 5
Mar. 10—Jimmy Bivins, Cleveland------KO 4
Apr. 14—Erv Sarlin, Pittsburgh---------W 10
May 5—Archie Moore, Cincinnati-------W 10
July 14—Fitzie Fitzpatrick, Cincinnati--KO 5
July 25—Elmer Ray, N. Y. C.----------L 10
Sept. 16—Joe Matisi, Buffalo----------W 10
Sept. 29—Lloyd Marshall, Cincinnati----KO 2
Oct. 16—Al Smith, Akron----------KO 4
Oct. 27—Clarence Jones, Huntington--KO 1
Nov. 3—Teddy Randolph, Buffalo-------W 10
Dec. 2—Fitzie Fitzpatrick, Cleveland-KO 4

1948

Jan. 13—Archie Moore, Cleveland ----KO 8
Feb. 20—Sam Baroudi, Chicago --------KO 10
May 7—Elmer Ray, Chicago ----------KO 9
May 20—Erv Sarlin, Buffalo ----------W 10
Sept. 13—Jimmy Bivins, Wash., D. C. ----W 10
Nov. 15—Walter Hafer, Cincinnati------KO 7
Dec. 10—Joe Baksi, New York---------KO 11

1949

Feb. 7—Johnny Haynes, Philadelphia-KO 8
Feb. 28—Joey Maxim, Cincinnati -------W 15
Apr. 18—Charley Banks, Detroit -----Exh. 4
Apr. 22—Willard Reed, Indianapolis--Exh. 4
Apr. 29—Hubert Hood, Omaha -------Exh. 4
May 10—Charlie Banks, South Bend--Exh. 4
May 11—Jackie Lyons, Gary, Ind. ----Exh. 4
June 22—Joe Walcott, Chicago ----------W 15
(Won vacant N. B. A. World Heavyweight Title.)
Aug. 10—Gus Lesnevich, New York----KO 7
(N. B. A. Title Bout)
Sept. 2—Joe Modzele, Chicago--------Exh. 4
Sept. 19—Alabama Kid, Columbus-----Exh. 4
Oct. 14—Pat Valentino, San Francisco--KO 8
(N. B. A. Title Bout)
Oct. 17—Rex Layne, Salt Lake City---Exh. 4
Oct. 18—Sonny Andrews, Los Ang.---Exh. 4
Oct. 26—Billy Smith, Oakland--------Exh. 4
Oct. 28—Al Smith, San Diego--------Exh. 2
Oct. 28—Lloyd Gibson, San Diego----Exh. 2

1950

Aug. 3—Joe Modzele, Pittsburgh-----Exh. 4
Aug. 15—Freddy Beshore, Buffalo------KO 14
(N. B. A. title)
Sept. 27—Joe Louis, New York----------W 15
(N. B. A. and N. Y. title)
Dec. 5—Nick Barone, Cincinnati------KO 11
(Title bout)

1951

Jan. 12—Lee Oma, New York ---------KO 10
(title bout)

Feb. 4—Henry Hall, New Orleans----Exh. 6
Feb. 6—Jimmy Brown, Camp Polk, La. ----------Exh. KO 2
Mar. 7—Joe Walcott, Detroit ----------W 15 (title bout)
May 30—Joey Maxim, Chicago ----------W 15 (title bout)
July 18—Joe Walcott, Pittsburgh---KO by 7 (Lost world heavyweight title)
Oct. 10—Rex Layne, Pittsburgh ------KO 11
Dec. 12—Joey Maxim, San Francisco ----W 12
Dec. 21—Joe Kahut, Portland----------KO 8

1952

June 5—Joe Walcott, Philadelphia-------L 15 (title bout)
Aug. 8—Rex Layne, Ogden ----------L 10
Oct. 8—Bernie Reynolds, Cincinnati--KO 2
Oct. 24—Cesar Brion, New York--------W 10
Nov. 26—Jimmy Bivins, Chicago --------W 10
Dec. 15—Frank Buford, Boston --------KO 7

1953

Jan. 14—Wes Bascom, St. Louis------KO 9
Feb. 4—Tommy Harrison, Detroit-----KO 9
Apr. 1—Rex Layne, San Francisco----W 10
May 12—Bill Gilliam, Toledo----------W 10
May 26—Larry Watson, Milwaukee----KO 5
Aug. 11—Nino Valdes, Miami----------L 10
Sept. 8—Harold Johnson, Philadelphia--L 10
Dec. 16—Coley Wallace, San Francisco-KO 10

1954

Jan. 13—Bob Satterfield, Chicago------KO 2
Apr. 29—Max Chris, Denver----------Exh. 3
Apr. 29—Chuck Woodworth, Denver--Exh. 3
June 17—Rocky Marciano, New York----L 15 (Title Bout)
Sept. 17—Rocky Marciano, N. Y.----KO by 8 (Title Bout)

1955

Feb. 18—Charley Norkus, New York-----W 10
Apr. 11—Vern Escoe, Edmonton--------KO 3
Apr. 27—John Holman, Miami Beach KO by 9
June 8—John Holman, Cincinnati-------W 10
July 13—Paul Andrews, Chicago--------W 10
Aug. 3—Tommy Jackson, Syracuse------L 10
Aug. 31—Tommy Jackson, Cleveland-----L 10
Nov. 4—Toxie Hall, Providence----------L 10
Dec. 6—Toxie Hall, Rochester----------W 10
Dec. 22—Bob Albright, San Francisco----W 10
Dec. 29—Young Jack Johnson, Los Angeles ----------KO by 6

JERSEY JOE WALCOTT

(Arnold Raymond Cream)

Born, January 31, 1914, Merchantville, N. J. Weight, 194 pounds. Height, 6 ft. Managed by Felix Bocchicchio.

1930

Sept. 9—Cowboy Wallace, Vineland N. J. ----------KO 1

1933

—Bob Norris, Camden ---------KO 1
—Henry Taylor, Camden ------KO 1

1934

—Pat Roland, Camden----------KO 5
—Louis LaPage, Camden--------KO 3
—Al King, Camden----------KO 4

1935

—Roxie Allen, Camden --------KO 7
—Al Lang, Camden ----------KO 1
Sept. —Lew Alva, Camden----------KO 3

1936

Jan. 21—Al Ettore, Camden--------KO by 8
Mar. 16—Willie Reddish, Phihladelphia--W 10
June 22—Phil Johnson, Philadelphia---KO 3
June —Joe Colucci, Camden----------KO 4
July —Billy Ketchell, Camden---------D 10
—Yg. Carmen Passarella, Camden W 8
—Billy Ketchell, Camden---------W 10
Sept. 1—Billy Ketchell, Pensauken, N. J. ---------- L 10

1937

May 22—Tiger Jack Fox, N. Y. C.--KO by 8
Sept. 3—Joe Lipps, Atlantic City------KO 2
Sept. 25—Elmer Ray, N. Y. C.---------KO 3
Oct. 9—George Brothers, N. Y. C.-------L 8

1938

Jan. 10—Freddie Fiducia, Phila. --------W 8
Mar. 28—Art Sykes, Philadelphia -----KO 4
Apr. 12—Lorenzo Pack, Camden--------KO 4
May 10—Tiger Jack Fox, Camden-------L 10

JERSEY JOE WALCOTT
Camden, N. J.

June 14—Roy Lazer, Fairview, N. J.----L 8
Dec. 23—Bob Tow, Camden ----------W 8

1939

Aug. 14—Al Boros, Newark ----------W 8
Nov. 18—Curtis Sheppard, N. Y. C.--------W 8

1940

Jan. 19—Tiger Red Lewis, Phila. ------KO 6
Feb. 12—Abe Simon, Newark ------KO by 6

1941

June 27—Columbus Gant, Memphis ----KO 3

1944

June 7—Felix Del Paoli, Batesville, N. J. W 8
June 28—Ellis Singleton, Batesville ----KO 3

1945

Jan. 11—Jackie Saunders, Camden----KO 2
Jan. 25—Johnny Allen, Camden----------L 8
Feb. 22—Austin Johnson, Camden--------W 6
Mar. 15—Johnny Allen, Camden---------W 8
Aug. 2—Joe Baksi, Camden----------W 10
Sept. 20—Johnny Denson, Camden------KO 2
Oct. 23—Steve Dudas, Paterson--------KO 5
Nov. 12—Lee Q. Murray, Balt.-----W Dis. 9
Dec. 10—Curtis Sheppard, Baltimore--KO 10

1946

Jan. 30—Johnny Allen, Camden------KO 3
Feb. 25—Jimmy Bivins, Cleveland-------W 10
Mar. 20—Al Blake, Camden----------KO 4
May 24—Lee Oma, N. Y.----------W 10
Aug. 16—Tommy Gomez, Garden------KO 3
Aug. 28—Joey Maxim, Camden----------L 10
Nov. 15—Elmer Ray, Garden----------L 10

1947

Jan. 6—Joey Maxim, Philadelphia ----W 10
Mar. 4—Elmer Ray, Miami ----------W 10
June 23—Joey Maxim, Los Angeles------W 10
Dec. 5—Joe Louis, N. Y. C. ----------L 15 (Title bout—world heavyweight championship)

1948

Mar. 10—Austin Johnson, Chicago----Exh. 4
June 25—Joe Louis, N. Y. C. ---------KO by 11 (World Heavyweight title bout)
Dec. 14—Earl Griffin, Camden ------Exh. 4

1949

June 22—Ezzard Charles, Chicago.....L 15
(For N. B. A. Heavyweight Title)
Aug. 14—Olle Tandberg, Stockholm....KO 5

1950

Feb. 8—Harold Johnson, Philadelphia.KO 3
Mar. 3—Omelio Agramonte, New York.KO 7
Mar. 13—Johnny Shkor, Philadelphia..KO 1
May 28—Hein Ten Hoff, Mannheim.....W 10
Nov. 24—Rex Layne, New York.....L 10

1951

Mar. 7—Ezzard Charles, Detroit .....L 15
(title bout)
July 18—Ezzard Charles, Pittsburgh ..KO 7
(Won world heavyweight title)

1952

Jan. 10—Jackie Burke, New Bedford.Exh. 5
Jan. 12—Jackie Burke, Lewiston.....Exh. 5
Jan. 21—Jackie Burke, Holyoke.....Exh. 5
Jan. 23—Jackie Burke, Portland ....Exh. 4
Jan. 24—Jackie Burke, St. Johns,
N. B. .....Exh. 5
Jan. 25—Jackie Burke, Bangor .....Exh. 5
Jan. 26—Jackie Burke, Waterv., Me...Exh. 5
Jan. 29—Jackie Burke, Lewistn., Pa..Exh. 5
Feb. 1—Jackie Burke, Orlando.....Exh. 5
June 5—Ezzard Charles, Philadelphia...W 15
(title bout)
Sept. 23—Rocky Marciano, Phila.....KO by 13
(Lost World Heavyweight Title)

1953

May 15—Rocky Marciano, Chicago.KO by 1
(World Heavyweight Title Bout)

ROCKY MARCIANO

(Rocco Marchegiano)

Born, September 1, 1924, Brockton, Mass. Nationality, Italian-American. Weight 184 pounds. Height, 5 ft. 11 ins. Managed by Gene Caggiano. Later by Al Weill.

1947

Feb. 21—Lee Epperson, Holyoke.....KO 3

1948

July 12—Harry Balzerian, Providence.KO 1
July 19—John Edwards, Providence ...KO 1
Aug. 9—Bobby Quinn, Providence ....KO 3
Aug. 23—Eddie Ross, Providence .....KO 1
Aug. 30—Jimmy Weeks, Providence ...KO 1
Sept. 13—Jerry Jackson, Providence ...KO 1
Sept. 20—Bill Hardeman, Providence...KO 1
Sept. 30—Gil Cardione, Wash., D. C. ...KO 1
Oct. 4—Bob Jefferson, Providence ...KO 2
Nov. 29—Patrick Connolly, Providence.KO 1
Dec. 14—Gilley Ferron, Philadelphia..KO 2

1949

Mar. 21—Johnny Pretzie, Providence..KO 5
Mar. 28—Artie Donato, Providence....KO 1
Apr. 11—James Walls, Providence.....KO 3
May 2—Jimmy Evans, Providence....KO 3
May 23—Don Mogard, Providence.....W 10
July 18—Harry Haft, Providence.....KO 3
Aug. 16—Pete Louthis, New Bedford..KO 3
Sept. 26—Tommy DiGiorgio, Providence KO 4
Oct. 10—Ted Lowry, Providence.....W 10
Nov. 7—Joe Domonic, Providence....KO 2
Dec. 2—Pat Richards, New York.....KO 2
Dec. 19—Phil Muscato, Providence....KO 5
Dec. 30—Carmine Vingo, New York....KO 6

1950

Mar. 24—Roland LaStarza, New York....W 10
June 5—Eldridge Eatman, Providence.KO 3
July 10—Gino Buonvino, Boston .....KO 10
Sept. 18—Johnny Shkor, Providence ...KO 6
Nov. 13—Ted Lowry, Providence .....W 10
Dec. 18—Bill Wilson, Providence .....KO 1

1951

Jan. 29—Keene Simmons, Providence..KO 8
Mar. 20—Harold Mitchell, Hartford.....KO 2
Mar. 26—Art Henri, Providence.....KO 9
Apr. 30—Red Applegate, Providence....W 10
July 12—Rex Layne, N. Y.....KO 6
Aug. 27—Freddie Beshore, Boston.....KO 4
Oct. 26—Joe Louis, N. Y.....KO 8

1952

Feb. 13—Lee Savold, Philadelphia.....KO 6
Apr. 21—Gino Buonvino, Providence...KO 2

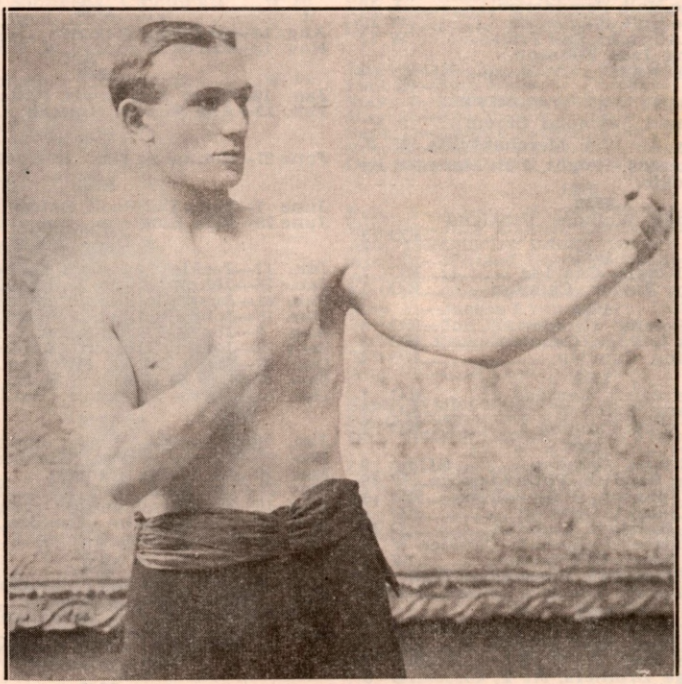

Jack Root defeated Kid McCoy to become the first claimant of the light heavyweight championship April 26, 1903. This was the first bout held for the crown in the new class.

May 12—Bernie Reynolds, Providence..KO 3
July 28—Harry Matthews, New York..KO 2
Sept. 23—Jersey Joe Walcott, Phila.....KO 13
(Won World Heavyweight Title)

1953

May 15—Jersey Joe Walcott, Chicago..KO 1
(Title Bout)
Sept. 24—Roland La Starza, New York..KO 11
(Title Bout)

1954

June 17—Ezzard Charles, New York.....W 15
(Title Bout)
Sept. 17—Ezzard Charles, New York....KO 8
(Title Bout)

1955

May 16—Don Cockell, San Francisco...KO 9
(Title Bout)
Sept. 21—Archie Moore, New York.....KO 9
(Title Bout)

TOD MORGAN
Junior Lightweight Champion

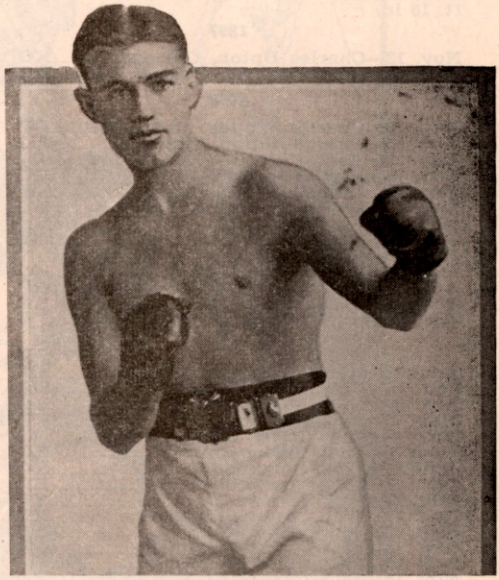

PINKEY MITCHELL
Junior Welterweight Champion

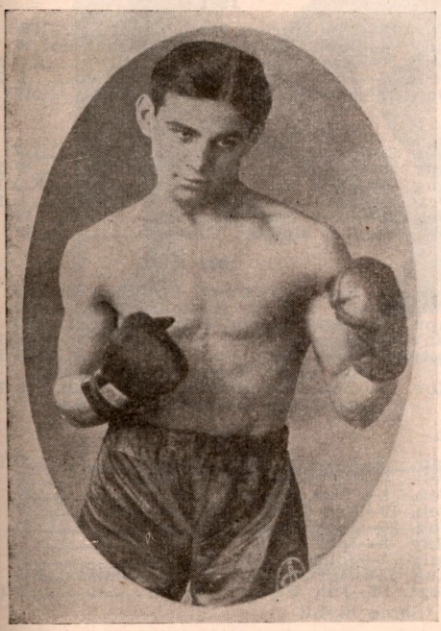

AL SINGER
Lightweight Champion

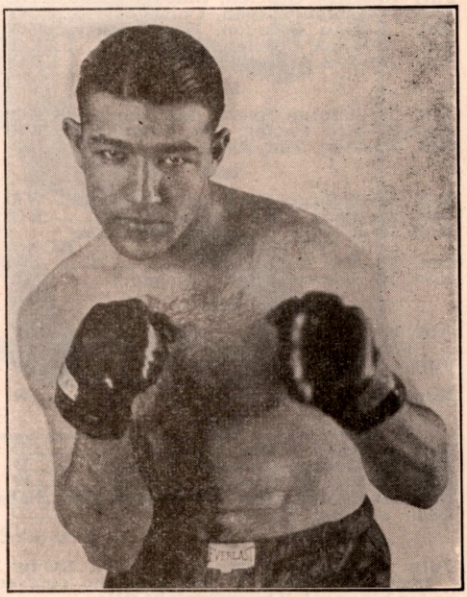

BOB OLIN
Light Heavyweight Champion

LIGHT HEAVYWEIGHT DIVISION

JACK ROOT

Born, May 26, 1876, Austria. Nationality, Bohemian-American. Weight, 165 lbs. Height, 5 ft. 10 in.

1897

Nov. 12—Charles Upton, Chicago-------KO 4
Dec. 24—Pat Brastand, Chicago--------KO 3

1898

Jan. 8—Charles Whitey, Chicago------KO 2
Jan. 15—George Phipp, Chicago-------KO 1
Jan. 29—Mike Corrall, Chicago----------W 1
Feb. 12—Jack Hammond, Chicago------KO 2
Feb. 26—Jack Moffatt, Chicago ----------W 6
Mar. 10—Charles Whitney, Green Bay--KO 2
Mar. 27—Geo. Ryan, Milwaukee-----Police 1
May 14—Jack Moffatt, Chicago ---------W 6
July 22—Tom Lansing, N. Y. C.----------W 6
Aug. 5—Jim Watts, N. Y. C.----------W 2
Aug. 19—Jack Murphy, Philadelphia---KO 2
Nov. 15—Tom Lansing, Chicago--------KO 5
Dec. 30—Aus. Jim Ryan, Chicago--------W 6

1899

Jan. 21—Harry Peppers, Chicago-------W 6
Feb. 16—Billy Stift, Davenport---------WF 7
Apr. 29—Dick Moore, Chicago----------KO 2
May 15—Aus. Jim Ryan, Louisville------D 20
May 30—Tom Casey, Chicago----------KO 1
June 7—Tom Burke, Chicago----------KO 7
June 21—Jack Gorman, Chicago--------KO 2
July 7—Fred Grant, Chicago----------KO 3
Aug. 12—John Banks, Chicago----------KO 1
Aug. 21—Tom Casey, Chicago----------KO 1
Sept. 23—Bill Stift, Chicago ----------W 6
Oct. 3—Frank Craig, Chicago----------W 6
Oct. 15—Frank Craig, Chicago ----------W 6
Nov. 15—Alec Greggains, San Fran.----KO 7

1900

Jan. 9—Tommy West, Chicago----------W 6
Feb. 5—Jack Hammond, Milwaukee--KO 2
Feb. 20—Ed Denfass, Chicago ---------KO 4
July 10—Dick O'Brien, Chicago----------W 6
July 24—Tommy Ryan, Chicago ---------D 6
Oct. 4—Dan Creedon, Kansas City---KO 1
Oct. 16—Dick O'Brien, Chicago -------KO 3
Nov. 16—Joe Ashley, Manistee --------KO 2

1901

Jan. 18—George Byers, San Francisco-KO 9
June 28—Kid Carter, San Francisco---WF 15
Oct. 30—Aus. Jim Ryan, Louisville----KO 2

1902

Jan. 31—George Gardner, San Fran.--WF 7
Apr. 26—Billy Stift, Chicago ----------KO 2
Aug. 18—George Gardner, Salt Lake City ----------KO by 17
Oct. 27—Kid Carter, Chicago ----------W 6
Nov. 10—Marvin Hart, Chicago ---------W 6

1903

Apr. 22—Kid McCoy, Detroit ----------W 10
(First Light Heavyweight Title Bout)
July 4—Geo. Gardner, Fort Erie----KO by 12
(Lost Light Heavyweight Title)
Nov. 26—Jim Flynn, Puebo, Colo.--------W 3

1904

Feb. 5—John Willie, Chicago ----------D 6
Feb. 26—George Gardner, Chicago-------D 6
May 2—George Gardner, Chicago ------W 6
Nov. 23—Tommy Ryan, Philadelphia---ND 4
Dec. 5—John Willie, Chicago ----------D 5

1905

July 3—Marvin Hart, Reno, Nev.--KO by 12
Listed by James J. Jeffries, who refereed as for his vacated heavyweight title.

1906

Feb. 26—Fred Russell, Kalamazoo-------W 10

GEORGE GARDNER

Born, March 17, 1877, Lisdoonvarna, County Clare, Ireland. Nationality, Irish-American. Weight, 165 lbs. Height, 5 ft. 11¾ in.

1897

Knockouts: J. Young, 3 rds. J. Young, 2 rds. Tom Moore, 4 rds. Tom O'Brien, 1 rd. Emmett Johnson, 3 rds. Hugh Winters, 6 rds., all at Manchester, N. H.

1898

Nov. 20—Hugh Colgan, Manchester-----KO 3
Dec. 10—Prof. Evans, Manchester-------W 3
Dec. 25—Thunderbolt Smith, Montreal KO 7

1899

Jan. 20—Bob Montgomery, Manchester--D 10
Mar. 24—Andy Moynahan, Manchester-KO 3
Apr. 9—John Butler, Lowell ----------W 7
June 7—Young Sharkey, Lowell--------W 9
July 31—Bill Hanrahan, Lowell----------D 6
Aug. 5—Harry Fisher, Brooklyn---------W 17
Sept. 16—Jimmy Handler, Brooklyn-----L 18
Nov. 5—George Byers, Lynn----------D 15
Dec. 12—Jack Moffatt, N. Y. C.----------W 8

1900

Jan. 9—Harry Fisher, Lynn ----------W 12
Jan. 16—George Byers, Lynn----------D 15
Feb. 12—Jimmy Handler, Brooklyn----KO 3
Feb. 22—George Byers, Hartford-------WF 14
Mar. 14—Jack Burke, Lynn----------W 4
Apr. 7—J. Fitzpatrick, Portland-------W 9
Apr. 23—Dick Baker, Manchester------KO 4
May 2—Charley Goff, Utica----------W 7
May 14—George Byers, Boston----------D 15
May 29—Kid Carter, Coney Island-----WF 19
Sept. 10—Frank Craig, England---------KO 4
Sept. 30—J. Scales, England----------W 3

1901

Apr. 18—Tim Hurley, Manchester--------W 5
July 4—Jack Moffatt, San Francisco--W 3
Aug. 30—Kid Carter, San Francisco----KO 18
Sept. 27—Joe Walcott, San Francisco-----L 20
Dec. 29—Kid Carter, San Francisco------W 8

1902

Jan. 31—Jack Root, San Francisco-----LF 7
Apr. 25—Joe Walcott, San Francisco-----W 20
Aug. 18—Jack Root, Salt Lake City---KO 17
Oct. 31—Jack Johnson, San Francisco----L 20
Dec. 11—Billy Stift, Chicago ----------W 6
Dec. 20—Kid Carter, Chicago----------W 6

1903

Feb. 9—Bob Armstrong, Philadelphia ND 4
Feb. 13—Al Weinig, Boston----------W 7
Apr. 6—Peter Maher, Boston----------KO 1
May 13—Marvin Hart, Louisville---------W 12
July 4—Jack Root, Fort Erie----------KO 12
(Won Light Heavyweight Title)
Nov. 25—Bob Fitzsimmons, San Fran.---L 20
(Lost Light Heavyweight Title)

1904

Jan. 5—Marvin Hart, Boston----------D 15
Feb. 8—*Fred Cooley, Chicago----------W 6
Feb. 8—*Jim Driscoll, Chicago ---------W 6
Feb. 19—Kid Carter, Milwaukee---------W 6
Feb. 26—Jack Root, Chicago----------D 6
May 2—Jack Root, Chicago----------L 6
July 1—John Willie, Chicago----------D 6
Aug. 15—Jim Jeffords, Butte, Mont.----KO 3
Sept. 16—Jim Flynn, Denver----------D 10
*Same night.

1905

Apr. 17—Mike Schreck, Salt Lake--KO by 20
June 20—Billy Stift, Ogden ----------KO 5

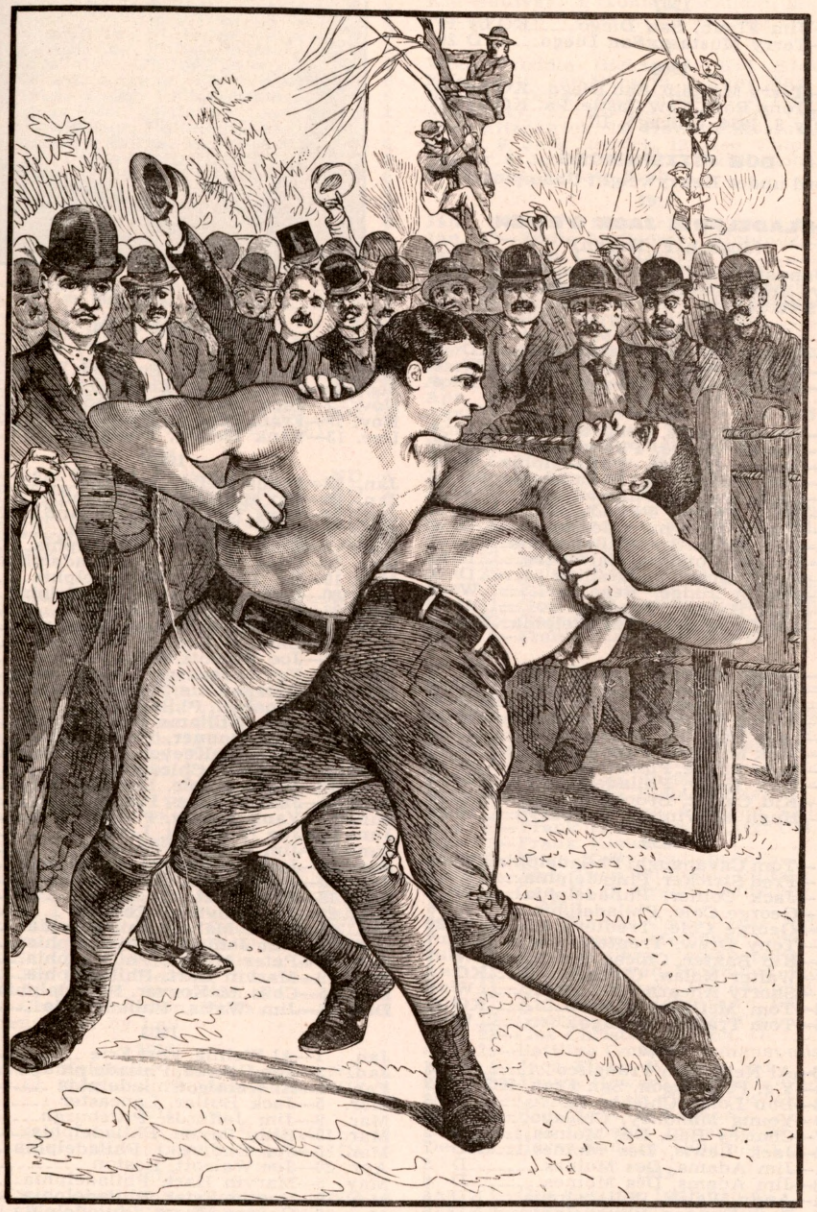

A scene in the Sullivan-Kilrain battle at Richburg, Miss., July 8, 1889, the last bare-knuckle heavyweight championship fight. Sullivan won the fight in 75 rounds.

1906

Jan. 24—Jim Jeffords, Philadelphia----ND 6
Apr. 19—Mike Schreck, Chelsea--------NC 2
Dec. 21—Al Kaufman, Los Ang.----KO by 14

1907

Apr. 17—Jim Flynn, San Diego-----KO by 19
Oct. 12—Terry Mustain, San Diego------D 20

1908

Jan. 29—Terry Mustain, San Diego--KO by 8
May 18—Tony Ross, New Castle, Pa.-KO by 7
Died, July 8, 1954, Chicago, Ill.

BOB FITZSIMMONS

(Record under Heavyweight Champions)

PHILADELPHIA JACK O'BRIEN

(Joseph F. Hagan)

Born, January 17, 1878, Philadelphia. Nationality, Irish-American. Weight, 158 lbs. Height, 5 ft. 10½ in.

1896

Dec. 12—Isador Strauss, Philadelphia----D 6
Dec. 19—George Russell, Philadelphia--W 6
Dec. 23—Bobby Dobbs, Chester----------D 4

1897

Jan. 11—Bobby Dobbs, Cohocton, Pa.----L 4
Jan. 12—Martin Judge, Philadelphia----D 6
Jan. 31—Isador Strauss, Philadelphia--W 6
Feb. —Dan McConnell, Philadelphia--W 6
Feb. —Leslie Pearne, Philadelphia-----W 6
Mar. —Billy Payne, Philadelphia-----W 6
Apr. —Young Smyrna, Chester--------D 4
June 3—Bull McCarthy, Philadelphia---W 6
June 7—Barney Connors, Baltimore-----D 15
June 9—Paddy Sheehan, Reading--------D 4
June 25—Martin Judge, Reading--------W 6
June 27—Jack Hanlon, Reading----------W 6
Oct. 12—Joe Dougherty, Philadelphia--KO 3

1898

Jan. 1—Isador Strauss, Philadelphia---W 6
Jan. 10—Barney Connors, Baltimore----W 8
Jan. 17—Paddy Sheehan, Reading-----W 6
Jan. 31—Young Smyrna, Philadelphia---W 6
Feb. 4—Jack Daly, Philadelphia---------D 6
Feb. 14—Jack McCann, Philadelphia-----W 3
Apr. —Billy Payne, Philadelphia-------W 4
Apr. —Dick Kelly, Philadelphia-------W 4
Nov. 27—Kid Carter, Brooklyn----------D 10
Dec. 19—Hugh McWinters, Brooklyn----W 20

1899

Jan. —Tom Cavanaugh, Philadelphia--W 4
Jan. —Fred Stricker, Philadelphia-----W 4
Jan. —Jack Collier, Philadelphia-----W 6
Feb. —George Cole, Philadelphia -----W 6
Mar. 20—George Cole, Trenton----------W 20
May 15—Tony Drew, Trenton----------KO 7
June 20—Kid Baxter, Chicago----------W 6
June 27—Walter Nolan, Chicago---------KO 4
July 21—Shorty Ahearn, Chicago--------W 6
Aug. 4—Tom McCune, Clinton---------KO 12
Sept. 15—Tom Tracey, Chicago----------W 6

1900

Jan. 6—Al Neill, San Francisco---------D 15
Feb. 14—Y'g. P. Jackson, San Fran. KO by 13
Apr. 13—Bob Long, Chicago----------W 6
May 23—Young Mahoney, Chicago------W 6
June 7—Charley Bell, Des Moines-----KO 2
June 14—Jack Lewis, Des Moines-----KO 7
June 21—Jim Adams, Des Moines--------D 5
July 3—Jim Adams, Des Moines--------D 6
Sept. 21—Andy Walsh, Philadelphia----ND 6
Sept. 31—Jack Bonner, Philadelphia----ND 6
Oct. 15—Tommy West, Philadelphia---ND 6
Oct. 29—Jimmy Handler, Philadelphia ND 6
Nov. 12—Jimmy Handler, Philadelphia ND 6

1901

Feb. 25—Harry Smith, England----------W 3
Mar. 20—Jack Thompson, England-----KO 2
May 20—George Crisp, England---------KO 11
June 25—Harry Newmier, England-----KO 6
Aug. 3—Jack Scales, England----------W 6
Aug. 19—Dido Plumb, England---------KO 6
Sept. 3—Mike Lynch, England----------W 3
Sept. 23—Jack McDonald, England-------W 1
Sept. 23—Jasper White, England---------W 2

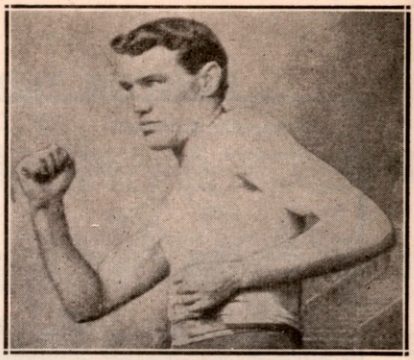

JACK O'BRIEN
Philadelphia, Pa.

Sept. 30—Harry Smith, England----------W 3
Sept. 30—Cock Robin, England----------W 3
Nov. 7—Jack Scales, England---------KO 1
Nov. 18—Frank Craig, England--------WF 7
Dec. 13—Yank Kenny, England--------WF 4

1902

Jan. 18—Frank Kelly, Scotland----------W 4
Jan. 20—Pat McDonald, Scotland--------W 2
Jan. 27—Chas. McKeever, England-----WF 3
Feb. 1—Yank Kenny, England---------W 5
Mar. 3—Andy Walsh, Philadelphia----KO 3
Mar. 10—Chas. McKeever, Philadelphia ND 6
Mar. 19—Ed Denfass, Philadelphia----KO 5
Mar. 20—Rufus Graham, Philadelphia ND 6
Mar. 26—Jack McCann, Reading-------KO 2
Mar. 26—Morris Mahoney, Reading-----W 2
Apr. 1—Chas. McKeever, Philadelphia-ND 6
Apr. 11—Joe Walcott, Philadelphia-----ND 6
Apr. 28—Yg. P. Jackson, Philadelphia--ND 6
May 3—George Cole, Philadelphia-----ND 4
May 10—Lanahan, Philadelphia --------ND 2
May 10—Jack Williams, Philadelphia---ND 6
May 23—Jack Bonner, Philadelphia----ND 6
June 2—Chas. McKeever, Philadelphia-KO 1
June 6—Al Neill, Chicago ----------KO 3
June 12—George Cole, Philadelphia----ND 6
June 16—Jack Bonner, Paterson----------D 6
June 21—Yank Kenny, Philadelphia----KO 3
June 23—Joe Block, St. Louis----------KO 7
June 30—Jim Driscoll, Chicago ----------W 6
June 30—Jack Beauscholte, Chicago-----W 6
July 29—Jack Lewis, Mt. Clemens-------W 1
Sept. 12—Billy Stift, Chicago ----------W 6
Sept. 29—Joe Choynski, Chicago ---------W 6
Oct. 3—Peter Maher, Philadelphia----ND 6
Oct. 23—Jim Jeffords, Philadelphia----ND 6
Oct. 31—Peter Maher, Philadelphia----ND 6
Nov. 19—Marvin Hart, Philadelphia---ND 6
Dec. 15—Chas. McKeever, Philadelphia-ND 6
Dec. 18—Jim Watts, Philadelphia-------W 4

1903

Jan. 1—Al Weinig, Fort Erie ----------KO 12
Jan. 8—Joe Grimm, Philadelphia------ND 6
Feb. 26—Al Weinig, Philadelphia --------W 4
Mar. 5—Jack Butler, Lancaster --------W 6
Mar. 9—Jim Jeffords, Pittsburgh-------W 10
Mar. 19—Billy Payne, Philadelphia------W 2
Mar. 30—Joe Choynski, Philadelphia---ND 6
Apr. 20—Joe Walcott, Boston ----------D 10
May 5—Marvin Hart, Philadelphia----ND 6
May 19—George Ester, Philadelphia----KO 3
May 23—George Byers, Philadelphia---ND 6
May 26—Jack Williams, Philadelphia--ND 6
June 25—Jack Bonner, Mauch Chunk----W 10
July 1—Kid Carter, Philadelphia------ND 6
July 11—Jim Jeffords, Philadelphia----ND 6
July 21—Paddy Sheehan, Philadelphia-ND 6
Sept. 6—Charley Haghey, England-----KO 3
Oct. 12—Mullen, England ----------W 10
Oct. 26—Hevron, England ----------KO 5
Nov. 18—Jack (Twin) Sullivan, Phila---ND 6
Dec. 5—Jack Williams, Philadelphia--KO 3
Dec. 12—Mike Schreck, Chicago --------W 6
Dec. 22—Jack (Twin) Sullivan, Boston--W 15
Dec. 24—Jim Jeffords, Philadelphia----ND 6
Dec. 29—Hugo Kelly, Kansas City --------D 10

1904

Jan. 27—Tommy Ryan, Philadelphia---ND 6
Feb. 22—Chas. Mack, Chicago ---------KO 3
Feb. 22—Jim Driscoll, Chicago ---------W 3
Mar. 10—Mike Schreck, St. Louis--------W 15
Mar. 18—Hugo Kelly, Chicago ---------W 6
Apr. 4—Jack (Twin) Sullivan, St. L---KO 3
Apr. 28—Kid Carter, St. Louis ---------W 3
May 14—Kid McCoy, Philadelphia------ND 6
May 25—Geo. Cole, Philadelphia-------ND 6
July 23—B. Fitzsimmons, Philadelphia-ND 6
Sept. 14—Hugo Kelly, Philadelphia-----ND 6
Sept. 23—Billy Stift, Baltimore ---------KO 2
Sept. 29—Joe Butler, Philadelphia------KO 1
Oct. 7—Tommy Burns, Milwaukee-----W 6
Oct. 21—Jim Jeffords, Baltimore ------KO 3
Nov. 9—John Willie, Philadelphia-----ND 6
Nov. 12—Dixie Kid, Philadelphia------ND 6
Nov. 17—Black Bill, Philadelphia------ND 6
Dec. 11—Larry Temple, Philadelphia---ND 6
Dec. 19—Morris Harris, Philadelphia---ND 6

1905

Feb. 1—John Willie, Philadelphia-----ND 6
Mar. 24—Yg. P. Jackson, Baltimore----WF 2
Apr. 7—Yg. P. Jackson, Baltimore -----W 10
Apr. 25—Hugo Kelly, Indianapolis-------L 10
July 4—Jack (Twin) Sullivan, Dawson-D 20
Aug. 28—Billy Bates, Dawson ----------W 10
Sept. 9—Billy Bates, Fairbanks--------WF 6
Oct. 27—Al Kaufman, San Fran.--------KO 17
Dec. 20—Bob Fitzsimmons, San Fran---KO 13
(Won Light Heavyweight Title)

1906

July 16—Sam Berger, Philadelphia-----ND 6
Aug. 20—Mark Beecham, Newcastle ---KO 2
Oct. 16—Fred Cooley, Los Angeles-----KO 3
Oct. 16—Jim Trimble, Los Angeles-----KO 9
Nov. 28—*Tommy Burns, Los Angeles----D 20
*Title bout.

1907

Feb. 22—Abdul Malgan, Los Angeles---WF 5
May 8—Tommy Burns, Los Angeles----L 20
Dec. 13—Bill Hevernon, Philadelphia--KO 1

1908

Feb. 11—Bob Ward, Charleston, Va.------W 10
Mar. 2—Jack Bonner, Philadelphia----ND 6
Apr. 4—A. J. D. Biddle, Philadelphia-Exh. 4
June 10—Jack Blackburn, Phila. -------ND 6
Aug. 29—Jack Rush, Clarksburg, Va.---KO 7
Sept. 7—Larry Temple, Philadelphia--ND 6
Sept. 23—A. J. D. Biddle, Philadelphia--ND 4
Sept. 26—Tom Lenihan, Philadelphia---KO 4
Nov. 9—George Cole, Philadelphia----ND 6
Nov. 25—Al Kubiak, Phila. ----------ND 6

1909

Jan. 4—Jack Reed, Philadelphia-----Exh. 2
Jan. 4—Fred Cooley, Philadelphia---Exh. 2
Jan. 4—Jack Cooper, Philadelphia---Exh. 2
Feb. 11—A. J. D. Biddle, Phila.-------Exh. 4
Mar. 26—*Stanley Ketchel, New York--ND 10
May 19—Jack Johnson, Philadelphia---ND 6
June 9—Stanley Ketchel, Phila.----KO by 3
July 30—Jim Flynn, Denver, Col. ------ND 10
Nov. 25—Al Kubiak, Shamokin, Pa.----ND 6
Nov. 29—Chas. Stevenson, Phila. ------ND 6
*O'Brien saved by bell.

1910

Jan. 19—Al Kaufman, Philadelphia---ND 6
Apr. 21—Al Kaufman, Philadelphia---ND 6

1911

Aug. 15—Sam Langford, New York-KO by 5
Nov. 27—Harry Ramsey, Philadelphia--ND 6

1912

June 17—Ben Koch, Philadelphia-------ND 6
Died in New York City, Nov. 12, 1942.

JACK DILLON

(Ernest Cutler Price)

Born, February 2, 1891, Frankfort, Ind. Nationality, Scotch-Irish-American. Weight, 158 lbs. Height, 5 ft. 7½ in. Managed by Sam Marburger and Steve Harter.

1908

Won: Joe McCree, 6. Knockouts: Jack Laffey, 4; Lem Potter, 4; Tom Delane, 4; Pat Lark, 4. Draw: Kid Brown, 6; Teddy Malone, 10. No decision: 10.

1909

Won: Pat Lark, 6; Jimmy Cooley, 6. Knockouts: Joe McCree, 6; Kid Simms, 3; Charlie Humphries, 2; Kid Clark, 6; Kid Griffin, 4; Bob Long, 5; Kid Gray, 2; Young Connors, 5; Kid Sullivan, 3; Tommy Scanlon, 6; Everett Reeves, 5; Kid Sparks, 2. Lost: Ray Bronson, 6.

1910

Won: Freddie Hicks, 15; Kid Brown, 20. Knockouts: Jap Roberts, 2; Rube May, 5; Jack Ryan, 6. Draw: Ray Bronson, 8. Lost: Eddie McGoorty, 10. No Decision: Jim Cooley, 6; Dick Fitzpatrick, 10; Howard Morrow, 8; Jim Perry, 6; Jack Herrick, 12; Geo. Chip, 6; Billy Berger, 6; Jack Herrick, 12. Exhibitions: James J. Corbett, 3; Nate Farb, 4.

1911

Jan. 2—Harry Mansfield, Pittsburgh--ND 6
Jan. 11—Eddie McGoorty, Winnipeg---ND 12
Jan. 24—Geo. Chip, Dayton, O.----------W 15
Feb. 4—Mike Glover, Pittsburgh------ND 6
Feb. 18—Young Loughrey, Pittsburgh--ND 6
Feb. 22—Jimmie Gardner, Indianapolis-ND 10
Mar. 4—Billy Berger, Pittsburgh-------ND 6
Mar. 14—Jimmy Mellody, Brazil, Ind.---KO 3
Mar. 15—Young Loughrey, Indianapolis-ND 10
Mar. 17—Mike Twin Sullivan, Buffalo--ND 10
Apr. 1—Billy Clarke, Pittsburgh------KO 4
Apr. 4—Frank Mantell, Boston---------W 12
Apr. 12—Jack Stevens, Mt. Vernon, Ind. KO 1
Apr. 28—George Chip, Terre Haute----ND 10
May 3—Bob Moha, Indianapolis-------ND 10
June 5—Ralph Erne, Muncie----------ND 10
June 21—Paddy Lavin, Indianapolis----ND 10
July 3—Bob Moha, Buffalo----------ND 10
Sept. 4—Eddie McGoorty, New Orleans--L 4
Oct. 4—Jack Graham, Vincennes, Ind.-KO 3
Oct. 20—Jack Herrick, So. Bend, Ind.--ND 10
Oct. 23—Barney Williams, Phila. ------ND 6
Oct. 28—Ralph Erne, Pittsburgh------ND 6
Nov. 1—Eddie McGoorty, Indianapolis-ND 10
Nov. 11—Geo. K. O. Brown, Pittsburgh-ND 6
Nov. 22—George Chip, Youngstown, O.-ND 10
Dec. 6—Frank Klaus, Pittsburgh------ND 6

1912

Jan. 1—Leo Houck, Indianapolis-------W 6
Jan. 20—Billy Griffith, Pittsburgh-----ND 6
Jan. 26—Howard Wiggen, Indianapolis KO 2
Feb. 1—Billy Berger, Youngstown, O. ND 12
Feb. 3—Jimmy Gardner, Pittsburgh--ND 6
Feb. 8—Paddy Lavin, Buffalo----------ND 10
Feb. 10—Geo. Chip, Pittsburgh-------ND 6
Feb. 22—Kid Clark, Indianapolis-------ND 10
Mar. 7—Walter Coffey, Oakland, Cal.--W 10
Mar. 23—Frank Klaus, Daly City, Cal.---L 20
May 3—Frank Klaus, N. Y. C.---------ND 10
May 28—Hugo Kelly, Indianapolis-----KO 3
June 11—Jack Twin Sullivan, Buffalo--ND 10
June 17—Geo. K. O. Brown, Winnipeg, Man. ----------ND 12
July 4—Joe Thomas, Terre Haute, Ind. KO 8
July 22—Joe Gorman, Memphis, Tenn.--KO 6
July 25—George Chip, Indianapolis---ND 10
Aug. 12—Mike Donovan, Richmond, Ind.KO 4
Oct. 11—Harry Ramsey, Philadelphia ND 6
Oct. 17—Kid Wagner, Johnstown, Pa.-- ND 10
Oct. 19—George Chip, Pittsburgh-----ND 6
Oct. 23—Gus Christie, Dayton, O.-------W 15
Oct. 25—Battling Conners, Indianapolis KO 7
Nov. 4—Jack Flynn, Wabash, Ind.------KO 4
Nov. 8—Jimmy Howard, Memphis, Tenn.W 8
Nov. 11—George Chip, Columbus, O.---ND 10
Nov. 22—Kid Clark, Indianapolis-------KO 2
Dec. 11—Gus Christie, Indianapolis----ND 10
Dec. 19—Harry Ramsey, Cincinnati-----ND 10

1913

Jan. 1—Gus Christie, Indianapolis-----ND 10
Jan. 9—Frank Mantell, Thorton, R. I.-W 15
Jan. 18—Al Rogers, Pittsburgh--------ND 6
Jan. 22—Leo Houck, Philadelphia------ND 6
Jan. 24—Frank Logan, Philadelphia----ND 6
Feb. 10—Bill McKinnon, Thornton, R. I. D 15
Feb. 19—Jack Denning, Indianapolis--KO 2
Mar. 10—Al Rogers, Altoona, Pa.-------ND 6
Mar. 12—K. O. Brennan, Indianapolis--ND 10
Apr. 10—Buck Crouse, Pittsburgh------ND 6
Apr. 14—George Chip, Youngstown, O. ND 12
Apr. 17—Barney Williams, Rochester, N. Y. ----------ND 10
Apr. 28—Bob Moha, Milwaukee---------ND 10
May 29—Frank Klaus, Indianapolis-----ND 10
July 3—Bill McKinnon, Indianapolis--KO 10

Aug. 8—George Ashe, Winnipeg.....ND 12
Aug. 11—Jack Williams, Peru, Ind.....KO 3
Sept. 17—Toni Caponi, Winnipeg, Man. KO 8
Oct. 9—Leo Houck, Lancaster, Pa.....ND 6
Oct. 14—Walter Monaghan, Akron, O...KO 4
Nov. 3—Gus Christie, Milwaukee.....ND 10

1914

Jan. 1—Gus Christie, Indianapolis.....ND 10
Jan. 20—Vic Hanson, Denver, Colo.....W 12
Feb. 4—Freddy Hicks, Windsor, Can...ND 8
Feb. 9—Tommy Danforth, Memphis, Tenn. .....KO 2
Feb. 17——Marshall Clairborne, Hot Springs W 3
Mar. 3—Jim Flynn, Kansas City.....D 10
Mar. 11—Jack Lester, Hot Springs.....KO 10
Mar. 17—Dick Gilbert, Hot Springs.....W 10
Apr. 14—Battling Levinsky, Butte, Mont. W 12
Apr. 28—Al. Norton, Kansas City.....W 10
(Won vacant Light Heavyweight title)
May 29—Battling Levinsky, Indianap. ND 10
July 3—Sailor Ed. Petrosky, Kans. City W 10
Sept. 7—Sailor Einert, Terre Haute...ND 10
Sept. 15—Geo. K. O. Brown, Vincennes, Ind. .....ND 10
Sept. 28—Frank Mantell, Columbus, O. ND 12
Oct. 5—Jim Flynn, Kansas City.....W 10
Oct. 14—Geo. K. O. Brown, St. Louis..NC 3
Nov. 9—Charlie Weinert, Philadelphia KO 2
Nov. 24—Dick Gilbert, Denver.....W 15

1915

Jan. 1—Young Ahearn, Philadelphia ND 6
Jan. 16—Porky Flynn, Brooklyn.....ND 10
Jan. 22—Y'g. Halstead, Christopher, Ill. KO 3
Jan. 25—Larry English, Memphis.....KO 4
Feb. 20—Frank Mantell, N. Y. C.....ND 10
Feb. 23—Johnny Howard, Brooklyn...ND 10
Mar. 2—Tom McCarty, Brooklyn.....ND 10
Mar. 16—Gunboat Smith, Milwaukee..ND 10
Apr. 6—Billy Murray, Hudson, Wis...ND 10
Apr. 29—Marty Cutler, Lexington, Ky. KO 6
May 5—Andre Anderson, Lexington, Ky. .....KO 5
May 20—Jack Lester, Joplin, Mo. .....W 15
June 7—Tom McMahon, Rochester...ND 10
June 11—Frank Mantell, Cincinnati.....ND 10
June 15—Bob Moha, Butte, Mont. .....W 12
July 5—George Chip, Kansas City.....D 10
July 12—Johnny Howard, N. Y. C.....ND 10
July 16—Zulu Kid, N. Y. C. .....ND 10
Aug. 17—Tom McCarty, Lewiston, Mont. D 10
Aug. 30—Sailor Grande, Philadelphia ND 6
Sept. 25—Tom McMahon, Pittsburgh...ND 6
Oct. 5—Jim Savage, Brooklyn.....ND 10
Nov. 1—Charley Weinert, N. Y. C.....ND 10
Nov. 18—Frank Farmer, Oshkosh, Wis. KO 4
Nov. 29—Jim Flynn, Brooklyn.....ND 10
Dec. 7—Porky Flynn, Brooklyn.....ND 10
Dec. 17—Yankee Gilbert, Dayton, O....KO 4
Dec. 20—Al Norton, Memphis .....KO 4
Dec. 29—George Lewis, Toledo, O.....ND 8

1916

Jan. 10—Porky Flynn, Memphis .....W 8
Jan. 28—Billy Miske, Superior, Wis....ND 10
Feb. 1—Tom Cowler, N. Y. C.....KO 2
Feb. 8—Battling Levinsky, Brooklyn..ND 10
Feb. 14—Vic Hanson, Memphis.....W 8
Mar. 10—Jim Flynn, N. Y. C.....ND 10
Mar. 14—Gunboat Smith, N. Y. C.....ND 10
Mar. 17—Whitey Allen, Brooklyn.....KO 4
Mar. 28—Battling Levinsky, Brooklyn..ND 10
Apr. 14—Billy Miske, St. Paul .....ND 10
Apr. 25—*Battling Levinsky, Kansas City W 15
May 23—Bob Devere, Buffalo .....ND 10
June 29—Frank Moran, Brooklyn.....ND 10
July 4—Jim Flynn, Dewey, Okla. .....KO 4
July 13—Battling Levinsky, Baltimore ND 10
Sept. 12—Battling Levinsky, Memphis....D 8
Oct. 10—Sailor Grande, Brooklyn.....KO 2
Oct. 17—*Tim O'Neill, Brooklyn.....ND 10
Oct. 23—Larry Williams, Philadelphia ND 6
Oct. 24—Battling Levinsky, Boston.....L 12
(Lost Light Heavyweight title)
Nov. 10—Mike Gibbons, St. Paul .....ND 10
*Title bout.

1917

Jan. 1—Bob Moha, Dayton, O.....ND 15
Jan. 16—Billy Miske, N. Y. C.....ND 10
Feb. 16—Gunboat Smith, New Orleans..W 20
Feb. 26—Al McCoy, N. Y. C.....ND 10
Mar. 19—Jack Moran, Memphis, Tenn. KO 6
Mar. 30—Jack Barry, Hot Springs, Ark. KO 3
May 15—Tommy McMahon, Dayton, O...D 15
May 21—Jack McCarron, Toledo, O....ND 10
May 29—George Chip, Cincinnati.....ND 10
June 25—Len Rowlands, Memphis, Tenn. W 8
July 4—Soldier Smith, Terre Haute, Ind. .....KO 1
July 10—Jack Clifford, Brooklyn.....ND 10
July 30—Harry Greb, Pittsburgh.....ND 10
Sept. 3—Mike Gibbons, Terre Haute, Ind. .....ND 10
Oct. 5—Hugh Walker, Ft. Riley, Kan. ND 10
Oct. 15—Willie Meehan, Philadelphia..ND 6
Oct. 17—Zulu Kid, Montreal, Can.....ND 10
Nov. 3—Battling Stanley, Indianapolis KO 2
Nov. 13—Billy Miske, Brooklyn.....ND 10

1918

Jan. 25—George Chip, Duluth .....ND 10
Feb. 22—Hugh Walker, Joplin .....D 12
Mar. 4—Harry Greb, Toledo .....ND 12
Mar. 22—Steamboat Bill Scott, Muncie...D 10
Apr. 15—Hugh Walker, Memphis .....W 8
May 7—Frank Farmer, Tacoma .....L 6
May 29—Joe Walters, Connersville, Ind. KO 3
June 17—Hugh Walker, Tulsa, Okla. .....L 12
July 1—Frank Hoe, Indianapolis.....D 10
July 4—Al McCoy, Charleston.....ND 10
Aug. 8—Jack Daily, Valparaiso, Ind.....D 6
Aug. 20—Marty Cross, Columbus.....ND 15
Sept. 25—Billy Ryan, Charleston.....ND 10
Oct. 4—Jack Duffy, Cedar Rapids, Ia. ND 10
Nov. 20—Harry Krohn, Chillicothe, O....W 6
Nov. 23—Gus Christie, Indianapolis....ND 4
Nov. 29—Gus Christie, Indianapolis ..Exh. 3
Dec. 13—Ted Black, Detroit .....ND 6

1920

Feb. 9—Battling Halstead, Miami, Fla. ND 10
Mar. 21—Young Fitzsimmons, Hot Springs, Ark. .....ND 10
Mar. 28—Paul Roman, Dallas, Tex.....ND 10
Apr. 2—Battling Halstead, Palm Beach, Fla. .....ND 10
May 8—Bob Sweeney, Kokomo, Ind...KO 6
May 16—Jack Riley, Gary, Ind. .....KO 8
June 10—Young Fitzsimmons, Scranton, Kans. .....ND 10
July 4—Pat Weiss, El Reno, Okla.....ND 10
Sept. 4—Bud Clancy, Cedar Rapids, Ia..ND 10
Oct. 4—Jack Hall, Springfield, Mo.....ND 10
Oct. 9—Battling Logan, Clarkville, Ark. .....ND 10
Nov. 2—Battling Halstead, Ft. Smith, Ark. .....ND 10
Nov. 25—Jack Moran, Shreveport, La...KO 2
Dec. 22—Harry Folly, Hot Springs, Ark. ND 4
Dec. 28—Young Fitzsimmons, San Antonio, Tex. .....ND 12

1921

Jan. 25—Frisco Pete Brown, Louisville..KO 6
Feb. 11—Billy Edwards, Alexandria, La. KO 3
Feb. 15—Jack Denham, Atlanta, Ga....KO 6
Feb. 18—Ed. Warner, Helena, Ark. .....ND 10

1923

Jan. 12—Joe Walters, Bicknell, Ind....ND 10
Dillon was in no condition to box from 1921 and was urged by friends to quit the ring which he did.
Note—Barney Williams, named in this record, and Battling Levinsky, is the same person.
Died Aug. 7, 1942, Chattahoochee, Fla.

BATTLING LEVINSKY

(Barney Lebrowitz)

Born June 10, 1891, Philadelphia, Pa. Nationality, Jewish-American. Weight, 175 lbs. Height, 5 ft. 11 in. Managed by Jack Hanlon and Dan Morgan. Started boxing under the name of Barney Williams. Changed his name in 1913. Started boxing 1906; early record unavailable.

1910

Knockouts: Marty McAndrews, 5; Jack Krause, 5; Fighting Dick, 4; Matt Ryan, 1; Joe Sandy, 2; Joe O'Neil, 4; Johnny Dogan, 6; Jack Ferry, 1. Won: Paddy Burns, 6. No decisions: Paddy Burns, 6; Leo Diamond, 6; Reddy Hogan, 6; Jimmy Dolan, 6; Kid Selby, 9; Paddy Burns, 6; Cropy Melley, 6; Joe Paige, 6; Kid Harris, 6; Jack Doyle, 6; Peck Miller, 6; Billy Burke, 6; Mickey McDonough, 6; Jack Fitzgerald, 6; Jimmy Glavin, 6; Jack Clarke, 6.

1911

Knockouts: Jack Doyle, 6; Jeff Clark, 10; Jeff Clark, 15. No decision: Jack Fitzgerald, 6; Johnny Howard, 6; Mike Glover, 6; Leo Houck, 6; Leo Houck, 6; Al Kubiak, 6; Ralph Galaway, 10; Frank Mantell, 10; Billy West, 10; Jack Mitchell, 10; Jumbo Welsh, 6; Jim Barry, 6; Jack Dillon, 6. Lost: Leo Houck, 12.

1912

Jan. 3—Joe Grim, Philadelphia-------ND 6
Jan. 10—George Ash, Philadelphia-----ND 6
Jan. 21—George Ash, Baltimore, Md.--ND 13
Feb. 12—Eddie McGoorty, Pittsburgh--ND 6
Feb. 28—Eddie Palmer, Philadelphia---ND 6
Mar. 6—Bill McKinnon, New York----ND 10
Mar. 18—Peck Miller, Allentown-------ND 10
Apr. 2—Larry Williams, Philadelphia-ND 6
Apr. 14—Tony Caponi, Atlanta----------W 10
May 3—Eddie Palmer, Wilkes-Barre--ND 10
May 24—Dick Gilbert, Jacksonville------W 15
June 7—Dick Gilbert, Jacksonville-----W 15
June 14—Dick Gilbert, Jacksonville------W 20
July 19—Harry Wuest, Jacksonville----ND 15
Sept. 7—Kid Wagner, Wilkes-Barre----ND 10
Sept. 28—Eddie McGoorty, Philadelphia ND 6
Oct. 8—Dave Smith, Philadelphia------W 6
Nov. 12—Harry Ramsey, Philadelphia---W 6
Nov. 28—Tom Kennedy, Philadelphia----W 6
Dec. 20—Dick Gilbert, Jacksonville------W 25

1913

Feb. 10—Tom McMahon, Buffalo-------ND 10
Mar. 8—One Round Davis, Buffalo-----ND 10
Apr. 18—Jack Dillon, Rochester, N. Y.--ND 10
July 3—Jack Twin Sullivan, Buffalo--ND 10
July 30—Porky Flynn, New York------ND 10
Aug. 19—Sailor White, Rockaway Bch.-ND 10
Aug. 27—Nick Muller, New York------KO 10
Sept. 10—Eddie McGoorty, New York--ND 6
Sept. 17—Whitey Allen, New York------KO 5
Sept. 23—Frank McGuinnes, New York KO 6
Sept. 27—Jack Twin Sullivan, N. Y.-----ND 10
Sept. 30—Jack Keating, New York------ND 10
Nov. 18—Tim Logan, New York---------ND 10
Nov. 20—Ed Hagen, New York----------KO 7
Dec. 2—Young Weinert, New York----ND 10
Dec. 9—Jim Flynn, New York---------ND 10
Dec. 22—Jim Coffee, New York--------ND 10
Dec. 25—Jack Driscoll, Brooklyn------ND 10

1914

Jan. 1—Tom Daly, New York --------KO 2
Jan. 3—Jim Coffey, Philadelphia------ND 6
Jan. 5—Bob McAllister, New York----ND 10
Jan. 13—Porky Flynn, New York-------ND 10
Jan. 19—Jack Connors, New York------ND 10
Jan. 20—Jack Keating, Bridgeport, Ct.-ND 10
Jan. 22—Bob Kenny, Allentown, Pa.---KO 3
Jan. 27—Soldier Kearns, New York----ND 10
Jan. 31—Tony Ross, Philadelphia-------ND 6
Feb. 6—Tom McMahon, New York----ND 10
Mar. 3—Fred McKay, Brooklyn-------ND 10
Mar. 7—Jack Keating, New York------ND 10
Mar. 9—Jim Coffey, New York---------ND 10
Mar. 14—Tim O'Neill, Philadelphia----ND 6
Mar. 17—Sailor Fritts, New York-------ND 10
Mar. 23—Bob Moha, Milwaukee -------ND 10
Apr. 14—Jack Dillon, Butte, Mont.-------L 12
May 19—Carl Lewis, Brooklyn ---------ND 10
May 29—Jack Dillon, Indianapolis------ND 10
June 6—Jack Davis, New York---------KO 7
June 26—Bert Kenny, New York--------ND 10
June 30—Charlie Weinert, New York ---ND 10
July 21—Porky Flynn, Brooklyn ------ND 10
July 31—Jack Driscoll, Far Rockaway--ND 10
Aug. 18—Sailor Fritts, New York-------ND 10
Aug. 19—Bartley Madden, New York---ND 10
Aug. 31—Jack Nevins, New York-------KO 2
Sept. 18—One Round Davis, Buffalo----ND 10
Oct. 9—Gunboat Smith, New York----ND 10
Oct. 20—Jim Flynn, New York---------ND 10
Oct. 30—Sailor Fritts, New York ------ND 10
Oct. 31—Terry Keller, New York------ND 10
Nov. 5—Frank Mantell, Providence-----D 12
Nov. 26—Tom McCarty, Brooklyn -----ND 10
Dec. 25—Porky Flynn, Brooklyn ------ND 10

1915

*Jan 1—Bartley Madden, Brooklyn----ND 10
*Jan. 1—Soldier Kearns, New York---ND 10
*Jan. 1—Gunboat Smith, Waterbury---ND 12
Jan. 6—Jack Keating, New York ND 10
Jan. 27—Gunboat Smith, New Orleans--L 20
Mar. 6—Sailor Fritts, New York------ND 10
Mar. 8—George Ashe, Philadelphia----ND 6
Mar. 19—Bill Ketchell, New York------ND 10
Mar. 22—Jack Hanlon, New York-------ND 10
Mar. 26—Tom McCarthy, New York----ND 10
Apr. 3—Zulu Kid, New York----------ND 10
May 14—Jack Connors, New York------ND 10
May 28—George Ashe, New York------ND 10
May 31—Porky Flynn, Brooklyn ND 10
July 9—Porky Flynn, Far Rockaway--ND 10
July 13—Lengthy Rosen, Philadelphia--ND 6
Aug. 6—Colin Bell, New York --------ND 10
Aug. 14—Sailor Carrol, Brooklyn ------ND 10
Aug. 28—Soldier Kearns, Brooklyn ---ND 10
Sept. 24—Sandy Ferguson, Boston--------W 12
Sept. 28—Soldier Kearns, Brooklyn ---ND 10
Oct. 25—Porky Flynn, Portland, Me.--ND 6
Nov. 8—Jack Geyer, Shenandoah, Pa.-ND 6
Nov. 15—Tom Cowler, New York------ND 10
Dec. 20—Jack Connors, New York------ND 10
Dec. 25—Jim Flynn, Brooklyn----------ND 10
*All bouts same day; first in morning, second in afternoon, third in evening.

1916

Jan. 1—Tom McMahon, Scranton-----ND 10
Jan. 11—Tom Cowler, Boston ----------W 12
Jan. 25—Al Reich, Boston ----------W 12
Feb. 8—Jack Dillon, Brooklyn -------ND 10
Feb. 28—Jack Driscoll, New York ------W 3
Mar. 7—Bert Kenny, Bridgeport-------W 10
Mar. 9—Bob Carroll, New London-----ND 10
Mar. 20—Jack Keating, Schenectady----ND 10
Mar. 25—Jim Savage, New York--------ND 6
Mar. 28—Jack Dillon, Brooklyn--------ND 10
Apr. 19—Mike Fitzgerald, Toronto-----KO 2
Apr. 25—Jack Dillon, Kansas City-------L 15
(Light Heavyweight Title Bout)
May 15—Gunboat Smith, Philadelphia--ND 6
May 30—Porky Flynn, Chattanooga------D 8
June 30—Jim Barry, Syracuse----------ND 10
July 13—Jack Dillon, Baltimore -------ND 10
July 21—George Ashe, Rockaway------ND 10
July 25—Tommy Burke, St. Louis------ND 12
Sept. 4—K. O. Brown, Chicago--------ND 10
Sept. 12—Jack Dillon, Memphis----------D 8
Sept. 25—Battling Bradley, Columbus--ND 12
Oct. 3—Gus Christie, Memphis---------D 8
Oct. 10—Gunboat Smith, Boston--------W 12
Oct. 12—Billy Miske, Brooklyn--------ND 10
Oct. 24—*Jack Dillon, Boston----------W 12
Oct. 30—Billy Miske, Brooklyn--------ND 10
Nov. 16—Carl Morris, Kansas City-------L 15
Dec. 8—Gus Christie, Dayton----------ND 10

*Levinsky claimed light heavyweight title as result of victory. Men did not make weight, but were considered under stipulated 175 lbs.

1917

Jan. 1—Gunboat Smith, Brooklyn----ND 10
Jan. 12—Jim Smith, New York--------ND 10
Jan. 17—Bob Moha, Youngstown------ND 12
Feb. 27—Billy Miske, St. Paul ----------ND 10
Mar. 6—Jack Moran, St. Louis----------W 12
Mar. 23—Tom Gibbons, St. Paul, Minn. ND 10
May 9—Bob McAllister, N. Y. C.--------ND 10
May 16—Leo Houck, York, Pa.---------ND 6
May 26—Bert Kenny, New York------ND 10
June 15—Bartley Madden, Far Rocka'y. ND 10
June 20—Johnny Howard, Providence---W 12
June 23—Al Benedict, Brooklyn--------ND 10
July 16—Al Benedict, Brooklyn--------ND 10
Aug. 6—Jack London, Brooklyn--------W 4
Sept. 6—Harry Greb, Pittsburgh------ND 10
Sept. 11—Jim Coffey, Boston----------D 12
Oct. 2—Bill Brennan, Boston----------D 12
Oct. 23—Bill Brennan, Boston----------L 12
Oct. 31—Zulu Kid, Montreal ----------ND 10
Nov. 27—Bill Brennan, Boston----------W 12
Dec. 10—Johnny Jacobs, Boston---------D 3
Dec. 11—Bartley Madden, Boston--------D 12

1918

Jan. 15—Bill Brennan, Boston----------D 12
May 24—Jim Coffey, N. Y. C.----------ND 6
June 6—Jim Coffey, Buffalo ----------ND 6
June 17—Charley Weinert, Jersey City--ND 8
July 22—Billy Madden, Atlantic City--ND 8
Aug. 6—Harry Greb, Philadelphia----ND 6
Aug. 15—Billy Miske, Brooklyn------Exh. 4
Aug. 26—Clay Turner, Jersey City-----ND 8
Nov. 6—Jack Dempsey, Phila.------KO by 6

1919

Feb. 13—Jim Coffey, Boston----------W 12
Feb. 17—Harry Greb, Buffalo ----------ND 10
Apr. 28—Harry Greb, Canton, O.--------ND 12
July 3—Billy Miske, Toledo----------ND 12
July 14—Harry Greb, Philadelphia-----ND 6
Aug. 11—Clay Turner, Jersey City-----ND 8

Sept. 3—Harry Greb, Wheeling, W. Va. ND 10
Nov. 17—Bartley Madden, Montreal ND 10
Nov. 24—Clay Turner, Detroit ND 10
Dec. 3—Al Benedict, Philadelphia ND 8

1920

Jan. 1—Wild Burt Kenny, Toronto W 8
Jan. 23—Johnny Howard, Perth Amboy ND 8
Feb. 16—Clay Turner, Detroit ND 10
Mar. 15—Al Benedict, W. Hoboken ND 8
Mar. 26—Clay Turner, Hartford, Ct. ND 10
Apr. 19—Silas Green, Montreal ND 10
Apr. 28—Tony Melchoir, Kenosha, Wis. ND 10
May 3—Clay Turner, Portland, Me. W 12
May 21—Chuck Wiggins, Dayton, O. D 12
June 28—Sergt. Ray Smith, Cleveland ND 10
Oct. 12—Georges Carpentier, Jersey City KO by 4
(Lost World's Light Heavyweight title)
Dec. 8—Boy McCormick, Portland LF 7
—Jack Renault W 12

1921

Mar. 10—Homer Smith, N. Y. C. W 12
Mar. 18—Charlie Weinert, Brooklyn L 15
Apr. 15—Dan O'Dowd, Syracuse, N. Y. W 12
Apr. 29—Wild Bill Reed, Syracuse, N. Y. W 12
July 2—Carl Morris, Tulsa, Okla. LF 6
July 20—Eddie Ricord, Montreal ND 10
Sept. 14—Mike McTigue, Montreal ND 10
Nov. 24—Bob Roper, Buffalo D 12

1922

Jan. 13—Gene Tunney, N. Y. C. L 12
(For the American Light Heavyweight Championship).

1926

Aug. 31—Tommy Madden, Reading KO 1
Sept. 12—George Gemas, Philadelphia W 10
Nov. 11—Young Stribling, Des Moines ND 10
Nov. 18—Jim Moran, Atlantic City KO 1

1927

Jan. 1—George Gemas, Philadelphia W 8
Feb. 7—Ray Neuman, Philadelphia W 10
Sept. 8—Matt Adgie, Philadelphia L 10
Oct. 24—Ted Jackson, N. Bergen, N. J. KO 4
Oct. 28—Willie Walker, Norristown, Pa. W 10
Nov. 2—George Gemas, Philadelphia W 10
Nov. 17—Matt Adgie, Philadelphia W 10
Nov. 28—Joe Lohman, Philadelphia W 10

1928

Feb. 6—Sandy Seifert, Pittsburgh D 10
Feb. 17—Homer Robertson, Boston W 10
Feb. 27—Marcel de Rose, New Bedford KO 2
Mar. 5—Earl Blue, New York City W 6
Apr. 11—Tiny Roebuck, Kansas City ND 10
Apr. 17—Jack McAuliffe, St. Louis ND 10
Apr. 23—Jim Sigmund, Saginaw ND 10
Apr. 30—Clem. Johnson, Harrisburg W 8
May 21—Benny Ross, Newark, N. J. W 10
June 6—Emmett Rocco, Akron ND 10
July 2—Tex McEwan, Dayton, Ky. WF 4
July 13—Phil Mercurio, Long Branch L 10
Sept. 21—Herman Weiner, Baltimore W 8
Oct. 28—Pietro Corri, Passaic, N. J. ND 8
Dec. 4—Marty Gallagher, Balt., Md. L 12

1929

Jan. 11—Otto Von Porat, Gd. Rapids. KO by 5
Jan. 15—Herman Weiner, Hagerstown, Md. KO by 1
Died Feb. 12, 1949, Philadelphia, Pa.

GEORGES CARPENTIER

Born, January 12, 1894, Lens, France. Nationality, French. Weight, 175 pounds. Height, 5 ft. 11½ in. Managed by Francois Descamps.

1907

Feb. 24—C. Bourgois, Paris W 4
June 12—E. Vetinck, Paris W 4
Sept. 11—Mazoir, Paris L 4

1908

Nov. 1—Ed. Salmon, Mais-Laffitte W-F 13
Nov. 30—Ed. Salmon, Mais-Laffitte KO by 18
—Moinereso KO 3
—Simon W 10
Dec. 7—Lepine, Paris W 6
Dec. 7—Charles Legrand, Paris D 6
Dec. —Charles Legrand, Lens W 15

1909

Feb. 19—George Gloria, Paris KO by 6
Feb. 25—Simon, Paris W 10
Feb. 28—Charles Legrand, Lens D 20
Mar. 18—Achalme, Lens W 10
Apr. 6—Cheveau, Roubaix W 6
May 11—Aug. Relinger, Mauberge KO 6
May 11—Lampin, Mauberge KO 8
June 26—E. Vetinck, Lille KO 1
July 27—L. Dorgeuille, Lille KO 11
Oct. 15—Paul Til, Lille D 15
Oct. 23—L. Dorgeuille, Paris W 10
Nov. —Lampin, Henin-Lietard KO 7
Nov. 24—Charles Ledoux, Paris W 15
Dec. 8—Georges Gaillard, Paris W 6
Dec. 22—Paul Til, Paris W 10

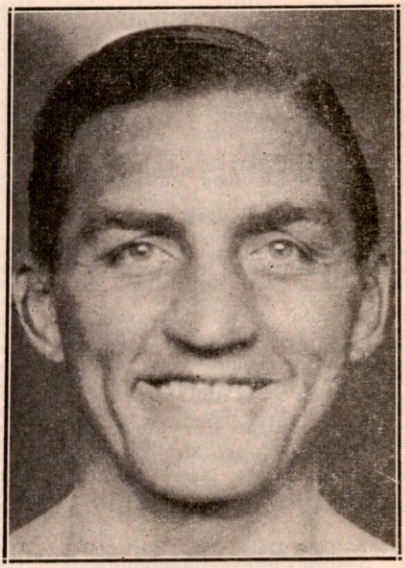

GEORGES CARPENTIER
Paris, France

1910

Jan. 5—Young Warner, Paris W-F 7
Jan. 8—Georges Gaillard, Lens W 10
Jan. 15—Wally Pickard, Brussels KO 8
Feb. 9—Lampin, Brussels KO 8
Mar. 12—Buck Shine, Brussels L 10
Mar. 26—Fernand Cuny, Lyon W 10
Apr. 3—George Gloria, Lens KO 8
Apr. 9—Young Snowball, Paris KO by 4
July 6—Paul Til, Paris D 15
July 17—Hubert Baelen, Lille KO 2
Aug. 13—Fernand Cuny, Cabourg KO by 8
Sept. 5—Achille, Cambrai KO 5
Oct. 15—Percy Wilson, Paris W 10
Oct. 22—Jim Campbell, Paris KO 5
Nov. 6—Young Williams, Arras KO 7
Nov. 19—George Randall, Paris KO 10
Dec. 3—Henri Demlen, Brussels W 10
Dec. 17—Jack Daniels, Paris W 10

1911

Jan. 8—Ed. Brochet, Lens KO 7
Jan. 14—George Randall, Paris KO 5
Jan. 27—Henri Piet, Paris L 10
Feb. 17—Jack Daniels, Paris W 10
Mar. 1—Young Nipper, Paris W 8
Mar. 12—Harry Stassens, Lens KO 1
Mar. 15—Henrie Marchand, Liege KO 6
Mar. 25—Jack Meekins, Paris W 10
Apr. 1—Sid Stagg, Roubaix W 10
Apr. 8—G. Colbourne, Brussels W 10
Apr. 23—Henri Marchand, Arras KO 7
May 20—F. Loughrey, Paris W 15
June 15—R. Eutache KO 16
(Welterweight Championship of France)
June 23—Jack Goldswain, Paris KO 4
Aug. 14—Arthur Evernden, Cabourg W 15
Aug. 19—Dixie Kid, Tourville KO by 5
Oct. 2—Sid Burns, London W 15

Oct. 23—Young Joseph, London.....KO 10
(Welterweight Championship of Europe)
Nov. 17—Theo. Cray, Boulogne.....KO 9
Dec. 13—Harry Lewis, Paris .....W 20

1912

Jan. 23—Battling Lacroix, Lille .....KO 9
Feb. 29—Jim Sullivan, Monte Carlo ....KO 2
Apr. 3—George Gunther, Paris.....W 20
May 10—Hubert Roc, Marseilles .....KO 6
May 22—Willie Lewis, Paris .....W 20
June 24—Frank Klaus, Dieppe .....LF 19
(Middleweight Title Bout)
Oct. 23—Billy Papke, Paris .....L 17

1913

Jan. 10—Marcel Moreau, Paris .....W 8
Feb. 12—Bandsman Rice, Paris .....KO 2
Mar. 1—Cyclone Smith, Nice .....KO 3
Mar. 17—George Gunther, Nice .....KO 14
June 1—Bombardier Wells, Ghent, Bel.KO 4
June 29—Albert Lurie, Bordeaux, Fr...KO 3
Aug. 6—Ashley Williams, Vichy, Fr....KO 4
Oct. 12—Jeff Smith, Paris..... W 20
Oct. 31—*M. Abott, Geneva, Switz.....KO 3
Dec. 8—Bombardier Wells, London....KO 1
*Carpentier disciplined for alleged poor work.

1914

Jan. 19—Pat O'Keefe, Nice .....KO 2
Mar. 21—Joe Jeanette, Paris .....L 15
Apr. 14—Geo. Mitchell, Paris .....KO 1
June 2—Hubert Roc, Valenciennes.....KO 3
June 14—Phillipe Robinson, Beziers....KO 3
July 16—Gunboat Smith, London .....WF 6
July 26—Kid Jackson, Bordeaux.....WF 4

1915-16

Served in French army in world war as lieutenant in aviation corps.

1917

Jan. 27—Jean Bicot, Paris .....Exh. 4

1918

Jan. 1—Fernand Campagne, Paris...Exh. 4
Jan. 1—Jules Lanara, Paris.....Exh. 4

1919

July 1—Dick Smith, Paris .....KO 8
Sept. 29—C. Croiselles, St. Sebastian...KO 2
Dec. 4—Joe Beckett, Holborn Stad....KO 1

1920

Jan. 10—Blink McCloskey, Bordeaux..KO 2
Feb. 21—F. Grundhoven, Monte Carlo..KO 2
Oct. 12—*Battling Levinsky, Jersey C..KO 4
*For light heavyweight title. Harry Ertle, Referee.

1921

July 2—*Jack Dempsey, Boyle's Thirty Acres, Jersey City.....KO by 4
*For world heavyweight championship. Harry Ertle, Referee.

1922

Jan. 22—George Cook, London, Albert Hall .....KO 4
May 11—Ted Kid Lewis, Olympia Club.KO 1
Sept. 24—*Battling Siki, Paris .....KO by 6
*Lost world light heavyweight title.

1923

May 6—Marcel Nilles, Paris.....KO 8
Oct. 1—Joe Beckett, London .....KO 1

1924

May 1—Arthur Townley, Vienna.....KO 2
May 31—Tom Gibbons, Michigan City..ND 10
July 24—Gene Tunney, N. Y. C.....KO by 15

1926

May 21—Eddie Huffman, N. Y. C.....D 10
June 17—Tommy Loughran, Phila.....L 10
July 7—Jack Burke, Denver, Colo.....KO 2
Sept. 15—Rocco Stragmalia, Alan, Ida...KO 3

1927

Jan. 11—Jack Walker, Paris.....Exh. 4

BATTLING SIKI

(Louis Phal)

Born, Sept. 16, 1897, St. Louis, Senegal, French West Africa. Nationality, Senegalese Negro. Weight, 176 lbs. Height, 5 ft. 10 4/5 in. Managed by "Pa" Levy.

1913

Knockouts: Jules Perroud, 8; Nicolas, 2. Won: Frank Roose, 10.

1914

Won: Frank Roose, 10. Lost: Jean Audouy, 10.

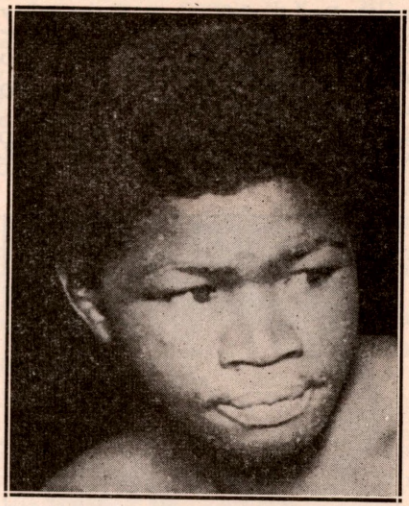

BATTLING SIKI
Africa

1920

Knockouts: Jean Audouy, 4; Derenzy, 3; Victor Marchaud, 8; Westbrook, 7; Holtkamp, 5; Westbrook, 3; Nicol Simpson, 1. Won: Henrys, 10; Lefevre, 10; Jef de Paus, 15; Rene Devos, 10; Jimmy Leggett, 10; Ahaus, 10; Tom Berry, 10; Jef de Paus, 10. Lost: Tom Berry, 15.

1921

Knockout: Jean Leroi, 2. Won: Breitenstraeter, 15; Sjouwerman, 10; Ahaus, 10; Jef de Paus, 10; Harry Reeve, 15; Barrick, 10; Paul Journee, 15. Won: Spalla, KO 9; Podzhua, 10; Plounier, 7; Balzac, 2; Batt. Margot, 5; Jean Leroi, 3.

1922

Jan. 17—Rogiers, Paris .....W 12
Mar. 3—Lenaers, Strassburg.....KO 2
Mar. 15—Rogiers, Brussels .....W 10
Mar 31—Vige, Rotterdam .....KO 5
Apr. 16—Pischelle, Algiers .....W 12
Apr. 26—Al Baker, Barcelona .....W 12
May 11—Harry Reeve, Amsterdam.....W 10
May 19—Harry Reeve, Antwerp.....ND 10
June 23—Marcel Nilles, Paris .....W 15
July 24—Dressler, Amsterdam.....KO 6
July 28—Harry Reeve, Marseilles.....KO 6
Sept. 24—*Georges Carpentier, Paris...KO 6
*Won the light-heavyweight championship of the world.

1923

Mar 17—Mike McTigue, Dublin, Ire.....L 20
Lost light heavyweight championship of the world.
June 16—*Morrelle, Paris .....LF 6
July 8—Marcelle Nilles, Paris.....KO 2
Oct. 1—Jack Johnson, Quebec.....Exh. 6
Nov. 20—Kid Norfolk, New York.....L 15
*For light heavyweight title of France

1924

Jan. 7—Tony Stabenau, Buffalo, N. Y. KO 2
Jan. 9—Young Ernie, Venice, Calif...KO 2
Jan. 14—Young Norfolk, Memphis.....W 8
Jan. 21—Batt Owens, New Orleans.....L 15
Jan. 31—Joe Lohman, Minneapolis....ND 10
Feb. 8—Joe White, Rochester, N. Y.....W 10
Feb. 14—Tut Jackson, Columbus, O....ND 10
July 11—Ray Bennett, Bellaire, O.....ND 12
July 18—Blacksmith, Russell, Manchester, N. H. .....KO 7
Aug. 4—Dixie Kid, Allentown, Pa.....KO 3
Aug. 11—Homer Smith, Buffalo, N. Y..L 10
Aug. 20—Mike Conroy, Bellaire, O. ....NC 8
Nov. 7—Kid Roscoe, Passaic, N. J.....KO 6
Nov. 14—Young Marullo, N. Y. C.....L 12
Nov. 27—Frank Kearns, Syracuse, N. Y..D 10
Dec. 4—Jack Burke, Brooklyn .....L 12

1925

Mar. 13—Paul Berlenbach, N. Y. C.---KO by 10
June 29—Art Weigand, Buffalo, N. Y. ----L 6
July 10—Chief Halbran, Rockaway, L. I. ----------KO 3
July 23—Jimmy Francis, West N. Y., N. J. ----------KO 2
Aug. 18—Billy Viabeck, West N. Y., N. J. ----------ND 10
Sept. 8—Harold Mays, Newark, N. J.---ND 10
Nov. 13—Lee Anderson, Baltimore-------L 12
(Killed in New York City in a brawl Dec. 15, 1925).

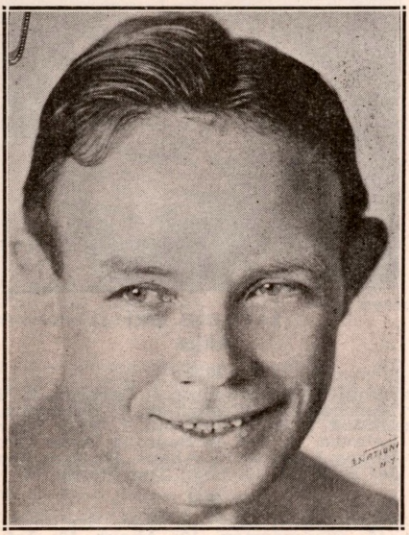

MIKE McTIGUE
New York City

MIKE McTIGUE

(Michael Francis McTigue)

Born, November 26, 1892, County Clare, Ireland. Nationality, Irish. Weight, 175 lbs. Height, 5 ft. 9 in Managed by Joe Jacobs and Jimmy Johnston.

Started boxing 1909; early record unavailable.

1914

—Happy Howard ----------LF 5

1915

Knockouts: Happy Davis, 3; Joe Marino, 1 Mike Greel, 3; Rube Howard, 5; K. O. Jaffie 6; George Novick, 3; Paddy Sullivan, 3; Johnny Baker, 10; Young Al McCoy, 7; Tommy Teague, 6; Fred Kibler, 10; Jack Emmanen, 2; George Leahy, 3; Charles McGreevey, 1. No decisions: Walter McGirr, 10; Mike Farrell, 10; Walter McGirr, 10; Tex Kelly, 10; Joe Stein, 10; Happy Howard, 10.

1916

Knockout: Dan Tucker, 3; Billy Carter, 1; K. O. Jaffie, 6; Bell Tinkle, 10; Sailor J. Kelsey, 10; Harry Applegate, 7; Willie Langford, 4; Bat Monroe, 7; Battling Gans, 10; Bill Brown, 10; Young Al McCoy, 7. Won: K. O. Sweeney, 12; Al Rogers, 12. No decisions: Young Hickey, 10; Augie Ratner, 10; Jack Smith, 10; Tommy Robson, 10; Happy Howard, 10.

1917

Won: Joe Eagan, 12; Hughey Ross, 15. No decisions: Johnny Kid Alberts, 10; Ed Kinley, 10.
Apr. 3—Bob McAllister, N. Y. C. -----ND 10
June 18—Billy Kramer, Philadelphia---ND 6
Sept. 29—Augie Ratner, Brooklyn-------ND 10
Oct. 25—K. O. Sweeney, N. Y. C.-------ND 10
Nov. 1—Jeff Smith, Brooklyn----------ND 10

1918

Mar. 11—Harry Greb, Cleveland---------ND 10
June 14—Frank Carbone, Red Bank----ND 8

1919

Won: Battling Ortega, 12. No decision: Happy Howard, 6.
Oct. 23—Jackie Clark, Allentown-----ND 10
Dec. 13—Harry Greb, Binghamton------ND 10

1920

Knockouts: Roddy McDonald, 11; Dan Ferguson 8; Jack London, 2; Young O'Grady, 5; Billy Hurley, 3; Dan Ferguson, 2; Silent Martin, 7. Won: Sailor Petroskey, 4; Joe Eagan, 15; Jimmy O'Hagan, 10; Jack MaCarron, 10; Jackie Clark, 10 and 15.
—Harry Greb, Pittsburgh---------ND 10
—Gene Brosseau, Montreal-----KO 5
—Jack Bloomfield, Montreal----ND 10
Aug. 10—Jeff Smith, Halifax----------L 15
Dec. 10—Jack Bloomfield, Montreal----ND 10

1921

—Tommy Madden, N. Y. C.-------KO 1
—Tim Kelly, N. Y. C----------KO 3
—Leo Leonard, Scranton---------ND 10
—New Al McCoy, N. Y. C.--------KO 2
July 25—Johnny Klesch, Scranton------KO 9
—Jack McKay, N. Y. C----------KO 1
—George Robinson, Montreal----KO 4
Sept. 5—Panama Joe Gans, Jersey City ND 12
Sept. 14—Battling Levinsky, Montreal--ND 10
—Gus Platts, N. Y. C.----------W 12
Nov. 2—Buck Crouse, Montreal------KO 4
—Jack Stone, Montreal----------KO 8
Dec. 1—Jeff Smith, N. Y. C.----------W 15
Dec. —Roddy McDonald, Quebec-----KO 10

1922

Jan. 27—Young Fisher, Syracuse--------L 15
Feb. 22—Young Fisher, N. Y. C.----------W 15
Mar. 11—Louis Bogash, New York--------D 12
Mar. 16—Tommy Loughran, Scranton ND 10
Apr. 7—Billy Beckett, Jersey City-----KO 3
May 15—Tommy Robson, Long Isl. City W 12
Oct. 23—Johnny Basham, Sheffld., Eng. KO 2
Nov. —Guardsman Penwill, Sheffield KO 1
Dec. 30—Harry Knight, Sheffield------KO 4

1923

Jan. 17—Jack Reeves, Liverpool------KO 3
Mar. 17—Battling Siki, Dublin, Ire.------W 20
Won World Light Heavyweight Championship.
June 25—Tommy Loughran, Philadel---ND 8
Aug. 2—Tommy Loughran, W. N. Y. C. ND 12
Oct. 4—Young Stribling, Columbus, Ga. D 10

1924

Mar. 31—*Young Stribling, Newark-----ND 12
Oct. 29—Frank Carpenter, Providence KO 6
Dec. 26—Johnny King, Atlanta ---------KO 4

*Neswpapers gave Stribling the point verdict. Title not at stake.

1925

Jan. 7—Mickey Walker, Newark, N. J. ND 12
May 31—*Paul Berlenbach, N. Y. C.-----L 15
July 16—Frank Carpenter, Albany-----KO 7
Aug. 17—Art Weigand, Buffalo----------D 6
Aug. 22—Young Marullo, N. Y. C.-------W 12
Dec. 23—Tiger Flowers, N. Y. C.---------W 10
*Title bout.

1926

Mar. 14—Jack Delaney, N. Y. C. ---KO by 4
May 7—Lou Scozza, N. Y. C.----------W 10
July 2—Johnny Risko, N. Y. C.----------W 10
Aug. 1—King Solomon, N. Y. C.---------KO 11
Aug. 31—King Solomon, N. Y. C.-------KO 11
Sept. 29—Roy Mitchell, Halifax, N. S.---W 10
Nov. 15—Billy Vidabeck, N. Y. C.--------KO 3
Dec. 10—Soldier King, Grand Rapids--KO 4

1927

Jan. 28—Paul Berlenbach, N. Y. C.-----KO 4
Mar. 3—Jack Sharkey, N. Y. C.-----KO by 12
May 9—Pat McCarthy, N. Y. C.---------W 10
Oct. 7—Tommy Loughran, N. Y. C.-------L 15
(For vacant Light Heavyweight Title)
Nov. 1—Mickey Walker, Chicago--KO by 1
Nov. 11—Larry Gains, Toronto, Ont.-----D 10

1928

Feb. 3—Leo Lomski, N. Y. C.----------L 10
Mar. 26—Tony (Young) Marullo, N. Y. C. L 10
Apr. 23—Armand Emanuel, San Fran---D 10
May 8—Jack Willis, Los Angeles--------D 10
June 7—Armand Emanuel, N. Y. C.----L 10
July 9—Matt Adgie, Philadelphia-----LF 4
Sept. 27—Jerry (Tuffy) Griffiths, Chi. KO by 1

1929

May 13—Paul Hoffman, N. Y. C.--------W 10
May 27—George Hoffman, N. Y. C. KO by 2
Aug. 8—Steve Thompson, Manchester, Va. ----------KO 3
Sept. 9—Bat. Bozo Hambridge, Birm. ND 10
Oct. 18—Jack Gagnon, Boston -----KO by 1
Nov. 13—Emmett Curtis, Grand Rapids KO 5
Nov. 26—Big Jeff Carroll, W. Palm Beach L 10

1930

Feb. 7—Bob Godwin, Daytona Beach----L 10
Mar. 8—Isidoro Gastanaga, HavanaKO by 1
Apr. 7—Bob Godwin, Miami ----------L 10
June 20—George Neron, Schenectady---W 10
Sept. 1—Patsy Perroni, Canton, O.-------L 10
Sept. 22—Garfield Johnson, Utica, N. Y. ----------KO by 4

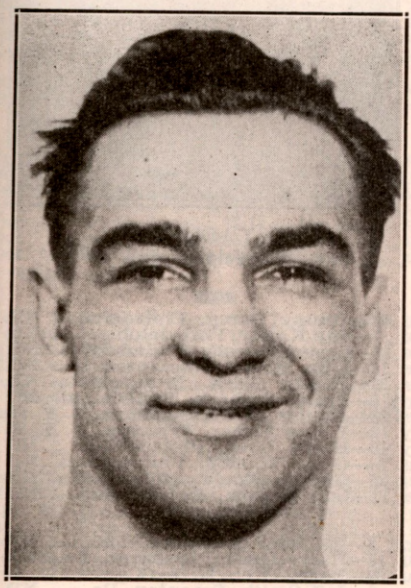

PAUL BERLENBACH
New York City

PAUL BERLENBACH

Born, February 18, 1901, New York, N. Y. Nationalty, German-American. Weight, 170 lbs. Height, 5 ft., 10½ in. Managed by Dan Hickey. 1920—Won Olympic Heavyweight Wrestling Championship (Antwerp) and National A.A.U. Light Heavyweight Wrestling Championship.

Amateur Record: 1922

Won National amateur heavyweight championship of A. A. U. Knockouts scored as amateur: Ben Butler, 3; Charles Maisl, 2; Lou Ferguson, 2; Sam Singleton, 2; Joseph Pepperton, 1; Harry Fay, 1; Tom Calliland, 1; Geo. Rydel, 1; Sid Smith, 1; Matt Dunn, 1; Earl Fitzgibbons, 1; Charley Saint, 1; Tom Kirby, 1. Won: Ben Fehny, 3; Chas. Maisl, 3; Andy Zanboe, 3. Oct. 13, Freddie Krebs, N. Y. C. KO by 2.

Berlenbach became a professional in 1923.

1923

Oct. 4—Jimmy Roberts, N. Y. C.------KO 1
Nov. 29—Charles Hoffman, N. Y. C.------KO 1
Dec. 13—Jerome Baird. N. Y. C.--------KO 1

1924

Jan. 2—K. O. Jaffe, N. Y. C.----------KO 7
Jan. 10—Bill Ryan, N. Y. C.----------KO 1
Jan. 18—Lew Chester, N. Y. C.---------KO 2
Jan. 28—Frank Carbone, N. Y. C.-------KO 6
Feb. 15—Pat Walsh, N. Y. C.----------KO 1
Feb. 28—Young Fisher, N. Y. C.---------KO 6
Mar. 3—Jimmy Darcy, N. Y. C.---------KO 3
Mar. 14—Jack Delaney, N. Y. C.------KO by 4
Mar. 31—Harry Krohn, Newark, N. J. KO 4
Apr. 7—Jack Stone, Buffalo, N. Y.------KO 5
Apr. 29—Harold Abbott, N. Y. C.-------KO 4
June 16—Chief Halbran, Freeport, L. I.--KO 7
July 7—Frank Carpenter, N. Y. C.------KO 7
July 24—Augie Ratner, N. Y. C.----------D 8
Aug. 15—Joe Kelly, Boston, Mass.------KO 4
Aug. 27—Young Stribling, N. Y. C.--------D 6
Sept. 19—Jack Reddick, N. Y. C.---------KO 8
Oct. 1—Johnny Gill, Jersey City, N. J..ND 10
Dec. 5—Tommy Burns, Detroit, Mich..KO 5
Dec. 26—Larry Estridge, N. Y. C.-------KO 2

1925

Jan. 14—Rocky Smith, Phila., Pa.------KO 4
Jan. 30—Tony Marullo, N. Y. C.---------W 12
Feb. 9—Frankie Maguire, Phila., Pa...KO 5
Mar. 13—Bat. Siki, N. Y. C.----------KO 10
May 30—Mike McTigue, N. Y. C.---------W 15
Won light heavyweight title.
July 13—Yg. Marullo, Newark---------NC 9
Sept. 11—*Jimmy Slattery, N. Y. C.------KO 11
Oct. 12—King Solomon, N. Y. C.--------KO 9
Dec. 11—*Jack Delaney, N. Y. C. --------W 15
*Title bout.

1926

Mar. 19—Johnny Risko, N. Y. C.---------L 10
Apr. 5—Ray Neuman, Hartford, Conn.--W 10
June 10—*Young Stribling, N. Y. C.-------W 15
July 16—Jack Delaney, Brooklyn--------L 15
Lost light heavyweight title.
Aug. 20—Francis Charles, N. Y. C.--------W 10
*Title bout.

1927

Jan. 28—Mike McTigue, N. Y. C.-----KO by 4
June 27—Chas. Rammel, N. Y. C.--------KO 1
July 18—Billy Conley, N. Y. C.----------W 10
July 20—Bob Lawson, N. Y. C.----------KO 7
Oct. 13—Joe Lohman, Atlanta, Ga.------D 10
Nov. 25—Mickey Walker, Chicago, Ill.---L 10
Dec. 9—Jack Delaney, Chicago, Ill..KO by 6

1928

Mar. 12—Babe Farmer, N. Y. C.---------KO 1
May 22—Larry Estridge, N. Y. C.--------KO 7
On April 17, 1929 the New York State Athletic Commission granted Berlenbach a wrestler's license.
Apr. 22—Fred Grubmier, N. Y. City ----------W 18 min., 27 sec.
May 1—George Zaharias, Brooklyn --------W 22 min., 28 sec.
May 9—Farmer Bailey, Newark ----------W 30 min.
May 11—Pat McKay, Phila.----NC
The referee stopped the contest. Berlenbach retired as a wrestler and tried a comeback as a boxer.

1931

Apr. 1—Eddie Clark, Brooklyn--------KO 3
Apr. 13—Billy Henderson, Brooklyn----KO 1

1933

Oct. —Carl Knowles. Atlanta ---------L 10

JACK DELANEY
(Ovila Chapdelaine)

Born, St. Francis, Can., March 18, 1900. Nationality, French-Canadian. Weight, 175 pounds. Height, 5 ft. 11½ in. Managed by Al Jennings and Pete Reilly.

1919-1920

Knockouts: Tom Nelson, 2; Jack Green, 6; Tom Spencer, 4; Art Griffin, 7; Bill Gorman, 3; Soldier Franz, 2; Battling Silveria, 9; Ted Marshall, 5; Jack Savage, 2. Won: Jim Hugo, 6; Mohawk Jimmy Coffey, 8. Draw: Steve August, 6; Jack McCarron, 12.

1921

Knockouts: Young Jack Johnson, 3; Bert Colima, 7. Won: Jack McClelland, 12; Jackie Mason (tk.), 2; Happy Howard, 10; Joe Rivers, 12; George Robinson, 12; Steve Choynski, 12; Frank Carbone, 12. Lost: Tommy Robson, 12.

1922

Pat McCarthy, W., 12; Lou Bogash, W., 15; Augie Ratner, KO by 1; George Shade, KO 1; Frank Cavanaugh, KO 3; Young Fisher, KO by 3; Pal Reed, W., 12.

1923

Knockouts: Tommy Madden, 2 rds. Won: Italian Joe Gans, 12; Augie Ratner, 12; Andy Palmer, 12.

Mar. 19—Jimmy O'Gatty, Providence..NC 5
Aug. 31—Jimmy Darcy, New York.....W 10

1924

Jan. 4—Jackie Clark, Norwalk, Conn. KO 2
Feb. 11—Sailor Martin, N. Y. C.....KO 1
Feb. 19—Tommy Loughran, Boston.....W 10
Mar. 14—Paul Berlenbach, N. Y. C.....KO 4
Mar. 17—Jackie Clark, Newark, N. J...ND 8
Mar. 31—Leo Leonard, Bridgeport ...KO 3
Apr. 10—George Robinson, Boston.....W 10
May 5—Bryan Downey, Columbus, O. ND 12
Aug. 27—Frank Moody, Bridgeport ....KO 5
Oct. 6—Jimmy Slattery, N. Y. C.....L 6
Oct. 27—*Pat McCarthy, Boston.....W 8
Oct. 30—Jim Mulholland, Brooklyn....KO 8

*Referee disqualified McCarthy for not trying.

1925

Jan. 16—Tiger Flowers, N. Y. C.....KO 2
Jan. 19—Allentown Joe Gans, Wilkes-Barre .....W 10
Feb. 13—Jimmy Slattery, N. Y. C.....L 6
Mar. 4—Tiger Flowers, N. Y. C.....KO 4
Mar. 9—Jamaica Kid, Buffalo.....KO 2
Mar. 20—Soldier King, Grand Rapids...KO 4
May 31—Young Marullo, N. Y. C.....W 10
July 16—Tommy Loughran, Philadelphia..D 10
July 24—Jack Burke, N. Y. C.....KO 9
Dec. 11—‡Paul Berlenbach, N. Y. C.....L 15

‡For light heavyweight title.

1926

Jan. 15—Bob Fitzsimmons, Jr., N. Y. C..W 10
Jan. 25—Tom Roper, Canton, O.....KO 12
Feb. 5—Johnny Risko, N. Y. C.....W 10
Feb. 23—Quintin Rojas, Philadelphia..KO 4
Mar. 9—Joe Lohman, N. Y. C.....KO 10
Mar. 15—Mike McTigue, N. Y. C.....KO 4
Mar. 22—Maxie Rosenbloom, Phila.....W 10
Apr. 26—King Solomon, Hartford, Ct.....W 12
May 13—Martin O'Grady, Montreal....KO 7
June 3—Tommy Burns, N. Y. C.....KO 2
June 16—Bob Sage, Detroit .....W 10
July 16—*Paul Berlenbach, Brooklyn...W 15
Dec. 12—Jamaica Kid, Waterbury.....KO 3
Dec. 20—Bud Gorman, Jersey City.....KO 2

*Won world light heavyweight title.

1927

Feb. 18—Jimmy Maloney, N. Y. C.....L 10
Aug. 11—Paolino Uzcudun, N. Y. C.....WF 7
Sept. 14—Johnny Risko, Cleveland, O.....L 10
Oct. 14—Jack Renault, N. Y. C.....W 10
Dec. 9—Paul Berlenbach, Chicago.....KO 6

1928

Jan. 16—Sully Montgomery, N. Y. C....KO 1
Jan. 20—Jack Humbeck, Boston.....KO 6
Feb. 13—Leo Gates, Rochester, N. Y....KO 2
Mar. 1—Tom Heeney, N. Y. C.....L 15
Apr. 30—Jack Sharkey, N. Y. C.....KO by 1
Sept. 19—Nando Tassi, Brooklyn .....KO 11

Retired and entered into business.

Died November 27, 1948, at Katonah, N. Y.

TOMMY LOUGHRAN

Born, Nov. 29, 1902, Philadelphia, Pa. Nationality, Irish-American. Weight, 170-175 lbs Height, 5 ft. 11 in. Managed by Joe Smith.

1919

Knockout: Eddie Carter, 2.

1920

Knockouts: Bill Clark, 3; Eddie Moran, 4; Tommy Coyle, 4; Kid Manual, 4; Joe Brock, 2; Jack Smith, 4. No decision: Jim McBride, 6; Jack Williams, 6; Joe Welling, 6; John Dougherty, 6; Ed Dougherty, 6; Bernie McLaughlin, 6; Rube Bennett, 8.

1921

Knockouts: Al Daly, 4; Hugh Blair, 3; Roy Hoist, 1; Vincent Lopez, 5. No decision: Lew Schupp, 8; Kid West, 8; Johnny Kelly, 8; Johnny McLaughlin, 8; Leo Dillon, 6; Charlie O'Neil, 8; Jack Reck, 8; Johnny Alex, 8; Jules Ritchie, 10; Frankie Britton, 6; Frankie Britton, 8; Al Miller, 8; Pat Bradley, 6; Len Rowlands, 6. Won: Al Nelson, 10; Young Remsey, 8; Ted Mitchell, 8.

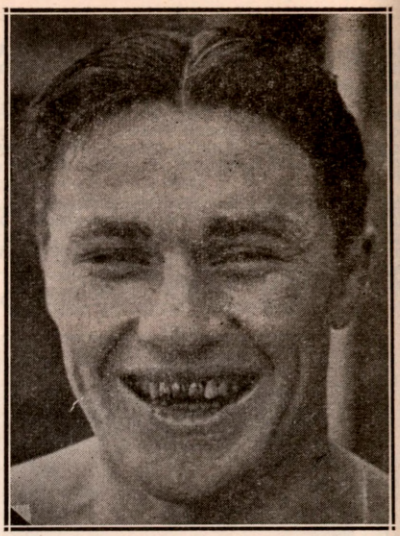

TOMMY LOUGHRAN
Philadelphia, Pa.

1922

Jan. 24—Jimmy Darcy, Philadelphia..ND 8
Feb. 7—Fay Kaiser, Philadelphia.....ND 8
Feb. 28—Bryan Downey, Philadelphia..ND 8
Mar. 16—Mike McTigue, Scranton, Pa...ND 8
Mar. 21—Jackie Clark, Philadelphia..ND 8
Apr. 6—Frank Carbone, Philadelphia ND 8
Apr. 28—Jimmy Darcy, Syracuse, N. Y. W 12
May 12—Young Fisher, Syracuse, N. Y. W 12
July 10—Harry Greb, Philadelphia....ND 8
Aug. 24—Gene Tunney, Philadelphia..ND 8
Sept. 25—George Shade, Philadelphia..ND 8
Dec. 11—Lou Bogash, Philadelphia....ND 8

1923

Jan. 8—Pal Reed, Newark, N. J.....ND 12
Jan. 15—Harry Greb, Pittsburgh, Pa...ND 10
Jan. 30—Harry Greb, N. Y. C.....L 15
Mar. 8—Jeff Smith, Scranton, Pa.....ND 10
June 18—Jeff Smith, Philadelphia.....ND 8
June 25—Mike McTigue, Philadelphia..ND 8
Aug. 2—Mike McTigue, W. N. Y., N. J. ND 8
Aug. 14—Teddy Taylor, Pottsville, Pa...KO 2
Sept. 14—Jim Delaney, Oklahoma City ND 10
Oct. 11—Harry Greb, Boston.....W 10
Nov. 14—Ted Moore, Boston.....W 10
Dec. 10—Roland Todd, N. Y. C.....W 10
Dec. 26—Harry Greb, Pittsburgh, Pa.....L 10

1924

Feb. 12—Johnny Wilson, Boston, Mass...W 10
Feb. 19—Jack Delaney, Boston, Mass.....L 10
Apr. 28—Charlie Nashert, Detroit, Mich. ND 10
May 19—Ad Stone, Philadelphia, Pa.....D 10
June 2—Jack Smith, Shamoken, Pa...KO 2
June 26—Young Stribling, N. Y. C.....L 6
July 11—Joe Lohman, Erie, Pa.....W 10
Oct. 13—Harry Greb, Philadelphia, Pa...D 10
Nov. 20—George Blake, Williamsport KO 2

1925

Jan. 1—Frankie McGuire, Williamsport W 10
Feb. 4—Buck Holley, Oakland, Calif.....D 6
Feb. 7—Billy Freas, Culver City, Cal...W 10
Feb. 18—Jack Reeves, Oakland, Calif....W 10
Mar. 28—Young Stribling, San Fran.....L 10
June 11—Martin Burke, Brooklyn.....W 12
July 16—Jack Delaney, Philadelphia.....D 10
Sept. 11—Tony Marullo, N. Y. C.....W 8
Sept. 23—Jack Burke, Philadelphia, Pa. KO 6
Oct. 5—Benny Ross, Buffalo, N. Y....W 10
Oct. 26—Ad Stone, Philadelphia, Pa.....L 10
Dec. 25—King Solomon, Philadelphia...W 10

1926

Jan. 1—Billy Freas, Grand Rapids....ND 10
Jan. 6—Joe Packo, Grand Rapids.....ND 10

Feb. 8—Ad Stone, Philadelphia---------W 10
Mar. 16—Yale Okun, Philadelphia--------W 10
Apr. 5—Yale Okun, Philadelphia--------W 10
May 28—Jack Ketchell, Ebensburg----Exh. 6
June 17—Georges Carpentier, Phila------W 10
July 2—George Manley, Omaha ------ND 10
July 30—Johnny Risko, Boston----------W 10
Sept. 23—Jimmy Delaney, Philadelphia W 6
Oct. 8—Jimmy Burns, Allentown, Pa. KO 2
Oct. 18—Martin Burke, Chicago---------W 10
Oct. 29—Chuck Wiggins, Providence--WF 5
Nov. 29—Geo. Manley, Indianapolis----ND 10

1927

Jan. 10—Tony Marullo, Philadelphia----W 10
Feb. 15—Johnny Risko, Wilkes-Barre--W 10
July 20—Tony Marullo, N. Y. C.---------W 10
Aug. 8—Benny Ross, Buffalo, N. Y.------W 12
Mar. 16—Joe Lohman, Philadelphia-----W 10
Apr. 6—Tom Kirby, Philadelphia--------W 10
May 3—Young Stribling, Brooklyn-----W 10
Oct. 7—Mike McTigue, N. Y. C.---------W 15
(Won Light Heavyweight title)
Nov. 14—Pat McCarthy, Philadelphia----W 10
Dec. 12—*Jimmy Slattery, N. Y. C.-------W 15
*Title bout.

1928

Jan. 6—*Leo Lomski, N. Y. C.----------W 15
May 18—Joe Sekyra, Louisville--------ND 10
June 1—*Pete Latzo, Brooklyn---------W 15
June 28—Armand Emanuel, N. Y. C.------W 10
July 16—*Pete Latzo, Wilkes-Barre-----W 10
Oct. 1—Jack Gross, Philadelphia--------W 10
Dec. 17—Big Boy Peterson, Chicago-----W 10
*Title bout.

1929

Feb. 5—Armand Emanuel, Los Angeles W 10
Feb. 29—Joe Lohman, Tulsa, Okla------W 10
Mar. 25—*Mickey Walker, Chicago-----W 10
May 24—Ernie Schaaf, Boston, Mass.----W 10
July 18—*Jimmy Braddock, New York--W 15
(Vacated title to campaign heavyweight)
Sept. 26—Jack Sharkey, N. Y. C.-------KO by 3
*Title bout.

1930

Feb. 28—Pierre Charles, Miami, Fla------W 10
Mar. 17—Jack Renault, Philadelphia----W 10
Apr. 28—Ernie Schaaf, Philadelphia-----L 10
June 11—Ernie Schaaf, Philadelphia-----L 10
Oct. 16—Dick Daniels, Minneapolis----ND 10
Oct. 23—Dave Maier, Milwaukee, Wis---W 10
Nov. 17—King Levinsky, Chicago, Ill.---W 10

1931

Jan. 26—Jack Gross, Philadelphia--------W 10
Feb. 6—Max Baer, N. Y. C.----------W 10
Mar. 13—Ernie Schaaf, N. Y. C.---------W 10
Mar. 27—Tuffy Griffiths, Chicago--------W 10
May 15—Vittorio Campolo, N. Y. C.-----W 10
Sept. 9—Jack Gross, Philadelphia-------W 10
Sept. 22—Joe Sekyra, N. Y. C.----------W 10
Oct. 19—Johnny Risko, Philadelphia----W 10
Nov. 13—Paolino Uzcudun, N. Y. C.-------W 10
Dec. 18—King Levinsky, N. Y. C.---------L 10

1932

Jan. 15—Steve Hamas, N. Y. C.------KO by 2
May 11—Steve Hamas, Philadelphia-----L 10
June 29—Steve Hamas, Philadelphia-----W 10
Oct. 17—Stanley Poreda, Philadelphia--L 10

1933

Jan. 10—King Levinsky, Philadelphia---W 10
Feb. 6—Walter Cobb, Philadelphia-----W 10
Apr. 21—Isador Gastanaga, Chicago-----W 10
June 2—Steve Hamas, N. Y. C.----------W 10
July 26—Johnny Risko, Chicago, Ill.----L 10
Sept. 27—Jack Sharkey, Philadelphia----W 15
Nov. 22—Ray Impellettiere, N. Y. C.----W 10

1934

Mar. 1—Primo Carnera, Miami----------L 15
(World Heavyweight title)
May 4—Walter Neusel, N. Y. C.----------L 10
July 31—Johnny Risko, Freeport---------L 10
Oct. 5—Jose Caratoli, Buenos Aires-----L 12
Oct. 20—Arturo Godoy, Buenos Aires----D 12

1935

Jan. 5—Arturo Godoy, Buenos Aires---W 12
Feb. 2—Jose Caratoli, Buenos Aires---D 10
Mar. 16—Arturo Godoy, Sanitago, Chile--L 12
Apr. 14—Vincent Parrille, Lima, Peru-KO 9
May 20—Al Ettore, Philadelphia, Pa.----W 10
June 20—Ray Impellettiere, Philadelphia-W 10
July 29—Eddie Simms, Toronto, Can.----W 10
Aug. 22—Al Delaney, Buffalo, N. Y.-----D 10
Nov. 13—Maurice Strickland, London---W 10
Dec. 9—Andre Lenglet, Paris, France--W 10

1936

Jan. 16—Tommy Farr, London----------L 10
Feb. 10—Ben Foord, Leicester, Eng.------L 12
Mar. 14—Jack London, Bristol----------W 10
July 6—Al McCoy, Montreal----------L 10
July 30—Al McCoy, Montreal ----------D 12
Sept. 16—Ray Impellettiere, Oakland----W 10
Oct. 9—Tony Rossalia, Reno----------KO 3
Nov. 13—Butch Rogers, San Diego-------W 10
Dec. 3—Tom Beaupre, Dallas----------W 10
Dec. 9—Sonny Walker, S. F.----------L 10

1937

Jan. 18—Sonny Walker, Philadelphia----W 10

1942

Enlisted in U. S. Marines.

JIMMY SLATTERY

Born, August 25, 1904, Buffalo, N. Y. Nationality, Irish-American. Weight, 165 lbs. Height, 5 ft. 11 in. Managed by Red Carr.

1921

Knockout: Joe Burns, 1. Won: Joe Carey, 4.

1922

Knockouts: Tommy Savage, 3; Joe Dietz, 2; Mike Peters, 4; Jimmy Morrison, 4; K. O. Kelly, 3; L. Linckner, 2; Sammy Weobert, 3. Won: Joe Morey, 4; Tommy Sayers, 4; Tommy Sayers, 4; Lee Bailey, 4; Joey Joynt, 6; Joey Joynt, 4; Buddy Merritt, 4; Joe Cauvel, 6; Jack Pry, 6; Sailor Hoffman, 6.

1923

Knockouts: Jimmy Bovo, 5; K. O. Loughlin, 1; Wally Hinckel, 3; Johnny Vascher, 2; Jim Lewis, 3. Won: Benny Rose, 6; Mixer Mitchell, 6; Tiger Smith, 6; Ray Graham, 6; Jack Pry, 6; Al Cross, 6; Tony Sarocco, 6; Soldier Bartfield, 6; Jimmy Sullivan, 6; Johnny Griffiths, 6; Jack Perry, 6; Jack McFarland, 8; Johnny Klesch, 6; Nick Vepelti, 6.

1924

Jan. 14—Joe Eagen, Boston----------L 6
Jan. 18—Al Cross, Syracuse----------KO 3
Feb. 25—Young Stribling, Buffalo--------W 6
Mar. 21—Nick Vepelti, Syracuse--------KO 2
Mar. 31—Fay Kaiser, Buffalo----------KO 3
Apr. 14—Pat Walsh, Buffalo----------KO 2
Apr. 28—Harry Krohn, Buffalo----------W 6
May 26—Jack Clark, Buffalo----------W 6
May 29—Young Fisher, Syracuse--------W 6
June 11—Kid Numbers, Scranton------KO 2
June 19—Jack Lynch, N. Y. C.----------W 6
Sept. 4—Harry Greb, Buffalo----------L 6
Sept. 22—Jack Lynch, Buffalo----------W 6
Oct. 3—Jack Delaney, N. Y. C.---------W 6
Oct. 27—Norman Genet, Buffalo---------W 6
Nov. 24—Jack Clark, Rochester---------W 6
Dec. 1—Vic McLaughlin, Buffalo--------W 6
Dec. 17—Jack Schoendorf, Buffalo-----KO 2

1925

Jan. 1—Joe Eagan, Buffalo----------KO 1
Jan. 21—Joe Lohman, Buffalo----------W 6
Feb. 2—Frankie Schoell, Buffalo------KO 3
Feb. 13—Jack Delaney, N. Y. C.----------W 6
Mar. 2—Mike Burke, Wilkes-Barre----KO 2
Mar. 30—Augie Ratner, Boston---------KO 2
Apr. 13—Jack Vascher, Ithaca----------KO 5
Apr. 30—Billy McGowan, Buffalo------KO 2
May 4—Jack McDonald, Buffalo-------KO 3
May 30—Jack Burke, N. Y. C.----------KO 2
June 9—Johnny Gill, Boston ----------W 10
July 2—Dave Shade, N. Y. C.--------KO by 3
Aug. 22—Maxie Rosenbloom, Brooklyn--W 6
Sept. 4—Frank Carpenter, Buffalo-----KO 4
Sept. 11—Paul Berlenbach, N. Y. C. KO by 11
(Light Heavyweight title bout)
Dec. 11—Patsy Motto, Syracuse-------KO 3
Dec. 21—Boy McCormick, Buffalo-------W 10
Dec. 23—Joe Burke, Warren, Pa. ------KO 3

1926

Jan. 1—Maxie Rosenbloom, Buffalo-----W 10
Jan. 13—Tommy Burn, Grand Rapids-ND 10
Jan. 16—Roland Todd, Boston----------W 10
Feb. 1—Tommy Robson, Rochester-----W 10
Mar. 25—Young Stribling, N. Y. C.------L 10
July 1—Jack Clark, W. N. York., N. J. ND 10

July 7—Bob Sage, N. Y. C._____W 10
July 30—Billy Britton, Albany _____KO 1
Sept. 27—Jack Schoendorf, Jamestown KO 7
Oct. 4—Tommy Burns, Buffalo_____W 8
Oct. 25—Martin O'Grady, Buffalo_____KO 2
Dec. 13—Mike Wallace, Buffalo_____W 10

1927

Feb. 21—Ray Fay, Buffalo_____W 6
Mar. 7—George Gemas, Buffalo_____KO 3
Mar. 28—Johnny Risko, Buffalo_____WF 5
Apr. 18—Lew Chester, Buffalo_____W 10
Aug. 30—Maxie Rosenbloom, Hartford__W 10
(Won N. B. A. Light Heavyweight title)
Nov. 2—Murray Gitlitz, Buffalo_____KO 6
Nov. 23—Pat McCarthy, Hartford_____W 6
Dec. 2—Joe Lohman, Akron_____W 10
Dec. 12—Tommy Loughran, N. Y. C._____L 15
(Lost Light Heavyweight title)

1928

Mar. 19—Frank Muskie, Buffalo_____KO 3
Apr. 23—Billy Vidabeck, Buffalo _____W 10
Apr. 30—Tony Marullo, Newark_____W 10
May 9—Stanley Smith, Bradford, Pa.__KO 2
June 18—Tony Marullo, Buffalo_____W 10
Oct. 8—Jack Lynch, Dayton, Ky._____KO 2
Oct. 29—Otis Gardner, Buffalo_____KO 2
Nov. 5—Vic McLaughlin, Indianapolis_KO 5
Dec. 10—Jimmy Mahoney, Buffalo_____W 10
Dec. 21—Jack Prybelic, Buffalo_____D 6

1929

Jan. 21—Jimmy Mahoney, N. Y. C._____KO 3
Mar. 4—Len Darcy, Buffalo_____W 6
Mar. 11—James J. Braddock, N. Y. C. KO by 9
July 2—Len Darcy, Steubenville, O._____W 6
Sept. 30—Len Darcy, Buffalo_____W 6
Oct. 14—Maxie Rosenbloom, Phila._____L 10
Nov. 11—Johnny Haystack, Buffalo____KO 1
Nov. 25—Maxie Rosenbloom, Buffalo__W 10

1930

Feb. 10—Lou Scozza, Buffalo_____W 15
(Won N. Y. Commission Light Heavyweight title)
May 27—Pete Latzo, Boston_____NC 7
June 25—Maxie Rosenbloom, Buffalo_____L 15
(Lost Light Heavyweight title)
Aug. 22—Pedro Lopez, Schenectady____KO 2
Oct. 1—Len Darcy, Syracuse_____NC 8
Nov. 6—King Levinsky, Chicago_____L 10

1931

Jan. 14—King Levinsky, Chicago_____W 10
Apr. 20—Tom Heeney, Buffalo_____W 6
Aug. 5—Maxie Rosenbloom, N. Y. C._____L 15
(Light Heavyweight Title bout)
Oct. 30—King Levinsky, Detroit_____L 10

1932

Aug. 22—Charley Belanger, Buffalo KO by 2

1934

May 21—Walter Kugel, Buffalo_____KO 4
June 1—Gus Flugel, Buffalo_____KO 2
June 19—Eddie Kaminski, Buffalo_W Disq. 5

MAXIE ROSENBLOOM

Born, September 6, 1904, New York, N. Y. Nationality, Jewish-American. Weight, 165-170 lbs. Height, 5 ft. 11 in. Managed by Frank Bachman.

1923

Knockout: Jack Rivers, 3. Won: Joe Scogny, 6; Kid Frankie, 6; Nick Scanlon, 6 and 6.

1924

Knockouts: Joe Magnante, 4; Frank Sweeney, 6. Won: Jimmy Roberts, 4; Jack Stone, 6; Patsy Lodice, 6; Jack Lynch, 6; Jack Ford, 6; Jimmy Roberts, 6; Jimmy Amato, 6; Jack Fogarty, 6; Jimmy Amato, 6 and 6; Larry Mercedes, 6. No decisions: Bruno Frattini, 12; Joe McCarthy, 10 and 12; Lew Ferry, 10; Alex Kid Gibbons, 12; Tommy West, 8; Rocky Smith, 10. Draw: Joe Silvani, 4.
Dec. 16—Frankie Maxted, N. Y. C._____W 6

1925

Jan. 1—Tommy West, Trenton, N. J.__ND 10
Jan. 19—Joe McCartney, Newark, N. J. KO 4
Jan. 27—Joe Silvani, N. Y. C._____W 6
Feb. 13—Yale Okun, N. Y. C._____D 6
Feb. 18—Carl Johnson, N. Y. C._____W 6
Mar. 3—Hambone Kelly, N. Y. C._____W 6
Mar. 11—Carl Johnson, N. Y. C._____W 6
July 3—Jack De Mave, Long Branch ND 10
July 16—Harry Greb, Cleveland_____ND 10
Aug. 4—George Courtney, Coney Island W 6
Aug. 22—Jimmy Slattery, Coney Island__L 6
Oct. 12—Tommy West, Trenton_____ND 10
Nov. 2—Joe Silvani, N. Y. C._____KO 9
Nov. 11—Allen Joe Gans, Syracuse_____WF 6
Nov. 23—Boy McCormick, N. Y. C.____KO 8

1926

Jan. 1—Jimmy Slattery, Buffalo_____L 10
Jan. 11—Art Weigand, Buffalo_____L 6
Jan. 18—Rocky Smith, Philadelphia____W 10
Jan. 25—Frankie Schoell, Buffalo_____D 10
Feb. 2—Frank Moody, N. Y. C._____W 12
Feb. 22—Rock Smith, Trenton_____ND 10
Mar. 12—Willie Walker, Staten Island___W 10
Mar. 22—Jack Delaney, Philadelphia____L 10
Apr. 19—Frankie Schoell, Buffalo_____W 10
Apr. 30—Tommy West, Camden_____ND 10
June 5—Dave Shade, L. I. City_____W 10
June 29—Dave Shade, L. I. City_____W 12
July 15—Lou Scozza, Buffalo_____W 10
July 23—Jamaica Kid, Atlantic City____ND 8
Aug. 6—Jamaica Kid, Long Branch____KO 6
Aug. 19—Chuck Burns, N. Y. C._____W 10
Aug. 27—Johnny Wilson, Coney Island__W 12
Sept. 14—Jimmy Francis, L. I. City_____W 10
Sept. 20—Frankie Schoell, Buffalo_____L 12
Oct. 4—Johnny Wilson, Pittsburgh_____W 10
Oct. 15—Tiger Flowers, Boston_____WF 9
Dec. 12—Phil K. O. Kaplan, N. Y. C._____W 10

1927

Jan. 26—Benny Ross, Buffalo_____W 10
Feb. 1—Jimmy Delaney, Cincinnati___ND 10
Mar. 17—Young Stribling, Boston, Mass.__L 10
Apr. 2—Willie Walker, N. Y. C._____W 12
Apr. 11—Frankie Schoell, Buffalo_____W 15
June 21—Leo Lomski, Long Island_____L 12
July 3—Tiger Flowers, Chicago_____D 10
July 26—Tony Marullo, N. Y. C._____W 10
Aug. 4—Bob Sage, Detroit_____W 10
Aug. 20—Lou Scozza, Buffalo_____W 10
Aug. 30—*Jimmy Slattery, Hartford_____L 10
Oct. 17—Homer Robertson, Pittsburgh__W 10
Nov. 9—Tiger Flowers, Detroit_____D 10
Nov. 15—Jock Malone, St. Paul_____ND 10
Nov. 21—Pete Latzo, Philadelphia_____W 10
Dec. 12—Joe Anderson, Cincinnati____ND 10
*Advertised for light heavy title.

1928

Jan. 2—Frankie Schoell, Cincinnati____W 10
Jan. 9—Godfrey Johnson, Pittsburgh___W 10
Jan. 20—Dick Evans, Rochester_____W 10
Feb. 3—Phil Kaplan, N. Y. C._____W 8
Feb. 6—Pete Latzo, Wilkes-Barre_____L 10
Feb. 17—Jack McVey, N. Y. C._____W 8
Feb. 23—Willie Walker, Brooklyn_____W 4

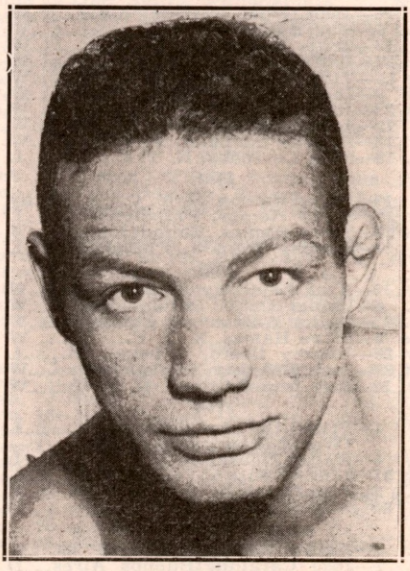

MAXIE ROSENBLOOM
New York, N. Y.

Mar. 5—Bobby Brown, Pittsburgh-----W 10
Mar. 20—Frankie Schoell, Wilkes-Barre D 10
June 4—Tommy Milligan, London--KO by 9
July 27—Lou Scozza, Denver ----------L 10
July 31—Ted Kid Lewis, N. Y. C.------WF 6
Aug. 3—Harry Martone, Long Branch---W 8
Aug. 24—Leo Lomski, Long Branch-----D 10
Sept. 10—Homer Robertson, Springfield, Mass. ----------W 10
Oct. 11—Tiger Payne, N. Y. C.----------W 10
Oct. 22—Garfield Johnson, Pittsburgh---W 10
Nov. 22—Cuban Bobby Brown, Jer. City W 10
Nov. 27—Tiger Thomas, Williamsport----W 10
Dec. 20—Osk Till, Buffalo----------W 10

1929

Jan. 28—Jack McVey, Rochester--------W 10
Feb. 19—Greek Johnson, Wilkes-Barre--W 10
Mar. 4—Greek Johnson, Buffalo--------W 6
Mar. 11—Osk Till, N. Y. C.----------W 10
Mar. 18—Leo Lomski, Philadelphia------W 10
Mar. 22—Bobby Brown, Syracuse--------W 10
Apr. 3—Joe Anderson, Cincinnati -----W 10
Apr. 26—C. Belanger, Chicago----------W 10
May 23—J. Anderson, Cincinnati---------W 10
July 4—J. Anderson, Portland---------W 10
July 12—W. Feldman, Aberdeen----------W 6
July 19—F. Lenheart, Allentown---------L 10
July 30—H. Dillon, Portland----------W 10
Aug. 16—L. Williams, Rockaway------KO 9
Aug. 24—Tiger Payne, Coney Island---WF 8
Aug. 28—H. Martone, Bayonne----------W 10
Aug. 29—B. Brown, Franklin----------W 10
Sept. 9—K. O. Brown, Pittsburgh-------W 10
Sept. 29—Tiger Payne, N. Y. C.----------W 10
Oct. 14—J. Slattery, Philadelphia-------W 10
Oct. 21—Joe Sekyra, N. Y. C.----------W 10
Nov. 15—J. Braddock, N. Y. C.----------W 10
Nov. 25—J. Slattery, Buffalo----------L 10
Nov. 30—L. Williams, N. Y. C.----------W 10
Dec. 9—Yale Okun, N. Y. C.----------W 12

1930

Jan. 3—Leo Lomski, N. Y. C.----------W 10
Feb. 14—Ace Hudkins, N. Y. C.----------W 10
Mar. 10—Larry Johnson, N. Y. C.-------WF 6
Apr. 7—Harry Fuller, Buffalo----------W 10
Apr. 30—Larry Johnson, N. Y. C.-------W 10
June 3—George Hoffman, N. Y. C.-------W 10
June 25—*Jimmy Slattery, Buffalo-------W 15
(Won N. B. A. Light Heavyweight title)
Aug. 4—Willard Dix, Oakland, Calif.---W 10
Aug. 21—Leo Lomski, Aberdeen---------D 8
Sept. 29—Battling Bozo, Birmingham----D 10
Oct. 22—*Abie Bain, N. Y. C.----------KO 11
Nov. 24—Patsy Perroni, Canton, O.-----W 10
Dec. 2—Paul Swiderski, St. Louis-----NC 7
*Title bout.

1931

Jan. 27—Gene McCue, Stamford, Conn. KO 3
Feb. 9—Battling Bozo, Birmingham--ND 10
Feb. 20—Tony Cancella, Tampa -------W 10
Mar. 5—Marty Gallagher, Miami--------W 8
Mar. 19—Joe Banovic, Scranton---------W 10
Apr. 6—Billy Jones, Pittsburgh---------L 10
Apr. 30—George Manley, Denver--------L 10
May 6—Leo Lomski, Portland, Ore.------W 10
May 15—Don Petrin, Hollywood---------W 10
June 2—Fred Lenhart, Coeur D'Alene, Idaho ----------W 10
June 15—Charley Belanger, Toronto-----W 10
June 29—Billy Jones, Philadelphia-------W 10
July 9—Joe Banovic, Scranton---------W 10
July 22—George Manley, Denver--------L 10
Aug. 5—*Jimmy Slattery, Brooklyn-----W 15
Sept. 14—Owen Phelps, Des Moines-------W 10
Sept. 22—Battling Bozo, Atlanta, Ga.-----D 10
Oct. 20—Dick Daniels, Minneapolis---KO 7
Oct. 27—Russ Rowsey, Charleston, S. C. W 10
Nov. 2—Battling Bozo, Kansas City----W 12
Nov. 10—James Braddock, Minneapolis NC 2
Dec. 17—Cyclone Smith, Savannah, Ga. W 10
*Title bout.

1932

Jan. 1—Dave Maier, Milwaukee--------L 10
Jan. 15—Frankie Wine, Coral Gables----W 10
Jan. 26—Gordon Fortenberry, W. Palm Beach ----------W 10
Feb. 17—Bob Godwin, Daytona ----------D 10
Mar. 18—Joe Knight, Daytona----------L 10
Mar. 21—Willie Oster, Miami----------W 12
Apr. 15—Stanley Wellise, Grand Rapids W 10
Apr. 21—Lou Scozza, Flint, Mich.--------W 10
May 11—Harry Fuller, Niagara Falls-----W 10
May 16—Harry Ebbetts, Springfield-----W 10
May 23—Reds Barry Laurel, Md.--------W 10
June 8—Larry Johnson, Pittsburgh-----W 10
June 14—Tony Shucco, W. Springfield----L 10
June 20—Sam Weiss, Allentown, Pa.------W 10
June 30—Martin Levandowski, Grand Rapids ----------W 10
July 14—*Lou Scozza, Buffalo----------W 15
Aug. 2—Joe Barlow, Boston----------W 10
Aug. 22—Bob Godwin, Laurel, Md. ------W 10
Aug. 30—Bob Godwin, Charlotte, N. C.---D 10
Sept. 19—Jimmie Herman, Hazelton-----W 10
Sept. 29—Lou Scozza, Montreal----------W 10
Oct. 12—Jack Redman, Brooklyn---------W 10
Oct. 17—Jack Fox, Dayton, O.----------W 10
Nov. 16—John Henry Lewis, San Fran---W 10
Nov. 23—Tony Poloni, Sacramento------W 10
Dec. 1—Jack Silva, Stockton----------W 10
Dec. 6—Tony Poloni, San Jose---------W 10
Dec. 16—Leroy Haynes, San Fran--------W 10
Dec. 20—Jack Silva, Albuquerque------W 10
Dec. 29—Billy Jones, Chicago----------W 10
*Title bout.

1933

Jan. 20—Chuck Burns, Winston-Salem--W 10
Jan. 24—Al Stillman, St. Louis---------W 10
Feb. 22—*Al Stillman, St. Louis ---------W 10
Mar. 10—*Ad. Heuser, N. Y. C.----------W 15
Mar. 24—*Bob Godwin, N. Y. C.---------KO 4
Apr. 3—Lou Scozza, Buffalo----------L 10
Apr. 19—M. Levandowski, St. Louis-----W 10
Apr. 25—Al Stillman, Springfield, Ill.----W 10
Apr. 28—Harold Murphy, Spring'd., Mo. W 10
May 5—Chas. Belanger, Jeffers'v., Ind.--W 10
May 26—Frankie Ryan, Charleston-----W 10
June 2—Buddy McArthur, Clarksburg W 10
June 20—Popper Stopper, Leiperville, Pa. W 10
July 12—J. H. Lewis, Frisco, Cal.---------L 10
July 20—Fred Lenhart, Tacoma, Wash.--D 10
July 31—J. H. Lewis, Frisco, Cal.---------L 10
Aug. 8—K. O. Christner, Los Angeles KO 6
Aug. 15—Dynamite Jackson, Los Angeles W 10
Aug. 31—Leroy Haynes, Los Angeles-----W 10
Sept. 12—Joe Rice, Fort Worth----------W 10
Sept. 19—Chuck Burns, San Antonio-----W 10
Sept. 22—Young Stribling, Houston, Tex. L 10
Sept. 28—Rosey Rosales, El Paso, Tex.--W 10
Oct. 16—Clyde Chastain, Chattanooga---D 10
Nov. 3—*Mickey Walker, N. Y. C.-------W 15
Nov. 28—Clyde Chastain, Houston, Tex.--D 10
Dec. 4—Nelson Dunn, Fort Worth-----W 10
Dec. 19—Chas. Massera, Brooklyn-------L 10
Dec. 21—Bob Godwin, W. Palm Beach----D 10
*Title bout.

1934

Jan. 10—Bob Godwin, Palm Beach------L 12
Feb. 5—*Joe Knight, Miami ----------D 15
Mar. 12—G. Fortenberry, Orlando ------W 10
Mar. 15—Cyclone Smith, Macon---------W 10
Mar. 22—Leroy Brown, Charleston-------W 10
Apr. 9—Johnny Miler, New Orleans----W 10
Apr. 16—Clyde Chastain, Okla. City-----L 10
Apr. 23—Al Gainer, New Haven----------D 10
May 8—Mickey Walker, Los Angeles----L 10
June 1—Dutch Weiner, San Diego-------W 10
June 8—Young Langford, Phoenix------W 10
June 12—Maxie Maxwell, Tucson-------KO 4
June 15—Leo Kelly, Bakersfield----------W 10
June 26—Lee Ramage, Los Angeles------D 10
July 10—Lee Ramage, Los Angeles------L 10
July 31—Lee Ramage, Los Angeles------L 10
Aug. 8—Pete Georgi, Oakland----------W 10
Oct. 8—Leo Kelly, San Francisco-------W 10
Oct. 22—Johnny Miler, Des Moines-----ND 10
Nov. 16—Bob Olin, N. Y. C.----------L 15
(Lost Light Heavyweight title)
Dec. 3—Al Gainer, New Haven----------W 12
Dec. 21—Tony Shucco, Boston----------W 10
*Title bout.

1935

Jan. 7—Al Stillman, St. Joseph --------W 10
Jan. 14—Johnny Nelson, Syracuse-------W 10
Jan. 29—Frank Rowsey, Hollywood------W 10
Feb. 5—Johnny Miler, Los Angeles-----W 10
Feb. 15—Bob Godwin, Hollywood---------W 10
Feb. 22—Rosey Rosales, Phoenix------KO 2
Mar. 3—Homer Brandeis, Oakland------W 10
Mar. 15—Frank Rowsey, Hollywood------W 10
Apr. 19—Charlie Massera, Hollywood----W 10
May 2—Homer Brandeis, Oakland-------W 10
May 14—Oscar Rankins, Los Angeles---W 10
May 22—Harold Murphy, Wilmington--W 6
June 7—Ford Smith, Hollywood---------W 10
June 18—Abe Feldman, Los Angeles-----W 10

July 17—John Henry Lewis, Oakland---W 10
July 19—Hank Hankinson, Hollywood---L 10
Aug. 12—Hank Hankinson, Oakland-----L 10
Aug. 16—Harold Murphy, Reno---------W 8
Aug. 21—Georgie Simpson, San Fran. ----W 10
Sept. 6—Tiger Jack Fox, Spokane-------D 10
Oct. 11—Tiger Jack Fox, Spokane-------L 10
Nov. 1—Frank Rowsey, Hollywood-----W 10
Nov. 15—Cannonball Green, Ventura-----D 6
Nov. 29—John Henry Lewis, San Fran...W 10

1936

Jan. 15—Johnny Sykes, Las Vegas------W 10
Jan. 28—Charley Coates, Los Angeles----W 10
Feb. 7—Tuffy Dial, Phoenix----------W 10
Feb. 22—Johnny Sykes, Tonopah--------W 10
June 20—George Simpson, Sydney-----KO 4
July 21—Leo Kelly, Sydney----------W 15
Aug. 14—Leo Kelly, Melbourne---------D 15

1937

Jan. 5—King Levinsky, Los Angeles---W 10
Feb. 9—Jack Kranz, Modesto----------W 8
Mar. 11—Tom Beaupre, Dallas----------W 10
Mar. 29—Roscoe Toles, Detroit ----------W 10
Apr. 27—Alberto Lovell, Los Angeles-----L 10
June 8—Lee Ramage, Los Angeles------W 10
July 20—Johnny Erjavac, Hollywood----W 10
Sept. 17—Jimmy Adamick, Detroit------W 10
Sept. 29—Nash Garrison, Oakland -------W 10
Oct. 12—Bob Nestell, Los Angeles-------W 10
Nov. 19—Jimmy Adamick, Detroit..KO by 2
Dec. 7—Big Boy Bray, Los Angeles----W 10

1938

May 20—O'Dell Pollee, San Diego------KO 5
June 3—Lou Nova, Hollywood----------W 10
Aug. 5—Bob Pastor, Hollywood---------D 10

1939

June 26—Al Ettore, Hollywood---------KO 3

BOB OLIN

Born, July 4, 1908, New York City. Weight, 175 lbs. Height, 6 ft. Managed by Harold Scadron.

1929

Frank Morris, D, 6; Jimmy Roberts, W, 6; Larry Hogan, KO, 1; Jim Griffin, KO, 1; Jack Finklea, KO, 1; Herman Riegals, KO, 4; Joe Johnson, KO, 1; Eric Holmberg, KO, 5; Jim Morris, KO, 3; Dave King, W, 8; Felix Milano, KO, 1; Bruno Sala, W, 8; Amendeo Grillo, KO, 3; George La Rocco, W, 10; Joe Banovic, L, 10; Olaf Huset, KO, 1; Willie Lancaster, KO, 1; Jack Marsling, KO, 1; Al Braddock, KO, 2.

1930

One Punch Williams, W, 10; Italian Jack Herman, W. 6; George La Rocco, W, 6; Ray Wallace, W (foul) 2; Ralph Ficucello, W, 8; Joe Sekyra, L, 10; Pat Wash, KO, 3; Bremen Eddie, W, 6; Willard Dix, W, 10; Joe Banovic, D, 10.

1931

Mar. 30—Joe Banovic, N. Y. C.----------L 10
Feb. 24—Tony Ferrante, N. Y. C.---------W 10
June 6—Tony Ferrante, N. Y. C.---------KO 5
June 22—Willard Dix, N. Y. C.---------KO 1
July 27—Al Gainer, New Haven, Conn..W 10
Aug. 14—Willie Bush, New Haven, Ct...L 10
Sept. 1—Al Gainer, New Haven, Conn...L 10
Nov. 23—Don Petrin, N. Y. C.----------KO 6
Dec. 18—Tait Littman, Chicago, Ill.---KO 4
Dec. 30—Clyde Chastain, Chicago--------W 10

1932

Jan. 15—Baxter Calmes, Chicago, Ill.-----L 10
Feb. 15—Art Huttick, Chicago, Ill.-------L 10
June 1—Dick Fullam, N. Y. C.----------W 8
July 20—Muggs Kerr, N. Y. C.----------W 8
Sept. 1—Al Gainer, New Haven----------L 10
Nov. 18—Tommy Welsh, N. Y. C.---------W 6
Dec. 29—Martin Levandowski,
Chicago ----------KO by 6

1933

Jan. 20—Paul Marque, N. Y. C.----------W 6
Mar. 10—Chas. Massera, N. Y. C.---------L 6
June 19—Tony Shucco, Albany, N. Y.------L 10
July 5—Chas. Massera, Brooklyn---------D 10
July 26—Sam Portney, Brooklyn---------W 10
Aug. 17—Al Gainer, N. Y. C.----------D 6
Oct. 9—Unknown Winston, N. Y. C.-----W 6
Nov. 17—Chas. Massera, N. Y. C.---------W 8
Dec. 22—Al Gainer, New Haven----------W 10

1934

Jan. 19—Lou Brouillard, N. Y. C.---------L 10
Apr. 5—Lou Brouillard, New Haven-----L 10
May 25—Bob Godwin, Hollywood-----KO 1
June 22—Bob Godwin, Hollywood-------W 10
July 20—Abe Feldman, Hollywood-------D 10
Nov. 16—Maxie Rosenbloom, N. Y. C...W 15
(Won Light Heavyweight Championship)

1935

Jan. 11—Fanis Tzanetopoulos, Boston---W 10
Feb. 26—Dutch Weimer, Detroit---------L 10
Mar. 25—Mickey Dugan, Cleveland-----W 8
Apr. 12—John Henry Lewis, San Fran....L 10
Sept. 20—Henry Firpo, Arbury Park---KO 3
Oct. 31—John Henry Lewis, St. Louis-----L 15
(Lost Light Heavyweight title)
Dec. 10—Al McCoy, Montreal----------L 10

1936

Apr. 2—Tommy Farr, London----------L 10
Aug. 4—Jimmy DeSola, Brooklyn------W 8
Aug. 17—Red Bruce, Pittsburgh---------L 10
Nov. 2—Buck Everett, Wash. ---------KO 4

1937

Jan. 15—Tiger Jack Fox, Spokane..KO by 2
Mar. 10—Gunnar Barlund, N. Y. C.-------W 10
May 4—Leonard Bostick, St. Louis-----KO 1
June 3—John Henry Lewis, St. Louis
(For Light-Heavy Title) KO by 8
Sept. 13—Patsy Perroni, Toledo--------KO 4
Sept. 28—Leroy Haynes, Phila.-------KO by 6
Nov. 17—Johnny Risko, Cleveland-------L 10

1938

Jan. 8—Tiger Hairston, N. Y. C.-------KO 2
Jan. 24—Steve Dudas, Philadelphia-----L 10
Sept. 1—Buddy Knox, Montreal, Can....L 10
Nov. 9—Al McCoy, Montreal, Can.-------L 10

1939

Feb. 2—Gus Lesnevich, Sydney, Aust....L 12
Feb. 22—Young Campbell, Newcastle,
Australia ----------KO 4

1942

In U. S. Coast Guard.

JOHN HENRY LEWIS

Born, May 1, 1914, Los Angeles, Calif. Nationality, American Negro. Height, 5 ft. 11 in. Managed by Gus Greenlee.

1931

Knockouts: Tommy Cadena, 1; Pietro Georgi, 1; Roy Gunn, 3; Kid Valdone, 3; Sammy Bass, 1; Jake Henderson, 4; Roy Imm, 4; Tiger Flowers, 6; Lloyd Phelps, 8; Sam Terrain, Prescott, Ariz., KO 4—Terrain died after the knockout.

1932

Apr. 22—Yale Okun, San Francisco-----W 10
Sept. 21—James J. Braddock, San Fran...W 10
Oct. 5—Fred Lenhardt, San Francisco KO 4
Oct. 26—Lou Scozza, San Francisco-----W 10
Nov. 16—Maxie Rosenbloom, San Fran...L 10
Nov. 27—Jimmy Hanna, San Francisco..KO 6
Dec. 12—Tuffy Dial, San Francisco-----KO 4

1933

Feb. 7—Terris Hill, San Francisco-----KO 4
Mar. 3—Tom Patrick, San Francisco---W 10
June 16—Fred Lenhardt, San Fran.....D 10
July 12—Maxie Rosenbloom, San Fran...W 10
July 31—Maxie Rosenbloom, San Fran...W 10
Nov. 10—Frank Rowsey, San Francisco..W 10

1934

June 6—Sandy Casanova, Ft. Hauchuca.KO 3
July 12—Bobby Brown, Tucson----------KO 3
Sept. 3—Tony Poloni, Reno ----------KO 1
Sept. 12—Norman Conrad, Oakland-----W 10
Sept. 20—Young Firpo, Portland---------D 10
Oct. 3—Red Barry, San Francisco-----D 10
Oct 17—Pietro Georgi, Oakland------KO 2
Oct 31—Earl Wise, Oakland----------KO 3
Nov. 16—Jim Braddock, N. Y. C.---------L 10
Nov 23—Yale Okun, N. Y. C.----------KO 3
Dec. 14—Tony Shucco, N. Y. C.----------W 10

1935

Jan. 29—Don Petrin, Pittsburgh-------KO 7
Feb. 25—Frank Wodack, Syracuse------KO 3
Mar. 4—Terry Mitchell, Syracuse-----KO 6
Mar. 13—Emilio Martinez, Denver-------W 10
Apr. 12—Bob Olin, San Francisco--------W 10

May 10—Frank Rowsey, San Francisco..W 10
June 3—Tommy Patrick, Pittsburgh...KO 1
June 24—Izzy Singer, Paterson.....KO 1
July 8—Lou Poster, Cleveland.....KO 5
July 17—Maxie Rosenbloom, Oakland...L 10
July 24—Abe Feldman, N. Y. C.....L 10
Oct. 31—Bob Olin, St. Louis.....W 15
(Won Light Heavyweight Title)
Nov. 29—Maxie Rosenbloom, San Fran....L 10
Dec. 11—Georgie Simpson, Oakland....KO 2
Dec. 19—Coleman Johns, Phoenix ....KO 2
Dec. 20—Dutch Weimer, Tucson .....W 10

1936

Jan. 10—Tiger Jack Fox, Spokane.....KO 3
Jan. 17—Al Stillman, St. Louis, Mo.....KO 4
Jan. 29—Emilio Martinez, Denver.....L 10
Jan. 31—Cyclone Lynch, Walsenburg..KO 1
Mar. 6—Eddies Simms, St. Louis, Mo...W 10
Mar. 13—Jock McAvoy, N. Y. C.....W 15
(Title)
Apr. 7—George Nichols, Buffalo.....D 10
Apr. 22—Izzy Singer, Chicago, Ill.....W 10
May 27—Charlie Massera, Pittsburgh....W 10
May 29—Bob Godwin, N. Y. C.....KO 1
June 8—John Anderson, N. Y. C.....W 10
June 12—Dutch Weimer, York, Pa.....KO 5
June 17—Tony Shucco, St. Louis, Mo....KO 8
June 22—Jimmy Merriott, Peoria, Ill....KO 3
July 10—Max Marek, Chicago, Ill.....W 10
July 30—Al Gainer, Pittsburgh, Pa.....W 12
Sept. 17—Tiger Hairston, Charleston...KO 1
Oct. 2—Red Burman, Chicago, Ill.....KO 2
Nov. 9—Len Harvey, London, Eng.....W 15
(Title)

1937

Jan. 4—Al Ettore, Philadelphia.....D 10
Jan. 11—Art Sykes, Pittsburgh .....KO 6
Jan. 28—Chester Palutis, Scranton....KO 7
Feb. 8—Al Ettore, Philadelphia.....W 15
Mar. 15—Hans Birkie, Philadelphia.....W 10
Apr. 2—Donald Barry, St. Louis.....KO 5
Apr. 9—Babe Davis, Indianapolis.....KO 3
Apr. 13—Harold Murphy, Omaha.....KO 4
Apr. 19—Pret Farrar, Des Moines.....KO 6
May 4—Emilio Martinez, St. Louis.....W 10
May 14—Patsy Perroni, N. Y. C.....W 10
May 21—Jack Kranz, Kansas City.....KO 3
June 3—*Bob Olin, St. Louis.....KO 8
June 15—Al Ettore, Philadelphia.....W 10
June 28—Willie Reddish, Washington...W 10
Aug. 19—Italo Colonello, Pittsburgh.....W 12
Oct. 15—Isadore Gastanaga, Detroit.....L 10
Nov. 26—Salvadore Ruggierello.....KO 4
Dec. 12—Isadore Gastanaga, St. Louis..KO 9
Dec. 17—Johnny Risko, Cleveland.....W 10

*Title bout.

1938

Jan. 10—Leonard Neblitt, Nashville....KO 8
Jan. 18—Marty Gallagher, St. Louis...KO 3
Jan. 31—Emil Scholz, Pittsburgh.....W 10
Feb. 11—Fred Lenhardt, St. Louis.....KO 3
Mar. 25—Bud Mignault, St. Paul.....W 10
Apr. 4—Bob Tow, Philadelphia.....W 10
Apr. 25—*Emilio Martinez, Minneapolis KO 4
May 5—Domenic Ceccarelli, Baltimore W 10
May 19—Elmer Ray, Atlanta.....KO 12
Aug. 25—Domenic Ceccarelli, Nutley..KO 3
Sept. 15—Jimmy Adamick, Philadelphia W 10
Oct. 28—*Al Gainer, New Haven.....W 15

*Title bout.

1939

Jan. 25—Joe Louis, N. Y. C.....KO by 1
(For the Heavyweight Championship of the World)

MELIO BETTINA

Born, November 18, 1916, Bridgeport, Conn. Nationality, Italian-American. Weight, 180 lbs. Height 5 ft., 10 in. Managed by James V. Grippo.

1934

Oct. 6—Joe Gargiso, New York City..KO 1
Oct. 27—John Dario, New York City...KO 2
Nov. 10—Terry Mitchell, New York City.W 4
Dec. 1—Julius Vigh, New York City...KO 3

1935

Mar. 15—Jimmy Varrelli, New York City.W 6
Apr. 4—Vinnie Funk, Paterson.....KO 2
Apr. 11—Babe Marshall, Paterson.....W 6
Apr. 22—Ray Miller, Paterson.....L 6
May 2—Charlie Mautz, Paterson.....W 8
June 3—Lou LaPage, Paterson.....W 10
June 25—Alfie Williams, Elmira .....KO 3
Sept. 10—Mark Hough, Poughkeepsie....D 8
Nov. 13—"Tiger" Smith, New Haven.....W 6

1936

Jan. 9—Joe Tinsley, White Plains.....W 6
Feb. 17—Babe Childers, Miami Beach...KO 2
Mar 10—Tony Celli, W. Palm Beach.....W 10
Mar. 31—Charlie Weiss, W. Palm Beach...L 10
Apr. 14—Charlie Weiss, W. Palm Beach..W 10
June 1—Bud Mignault, Poughkeepsie...W 10
July 13—Charlie Loughran, Washington W 6
July 27—Buddy Ryan, Newark.....ND 6
Aug. 24—Fred Caruso, Newark.....L 10
Sept. 14—Frank Zamoris, Newark...KO by 6
Sept. 28—Frank Zamoris, Newark.....W 8
Nov. 16—Buddy Ryan, Newark.....W 8
Dec. 8—Steve Carr, West Palm Beach.KO 6

1937

Jan. 12—Carl Knowles, W. Palm Beach.KO 3
Jan. 26—Leroy Brown, W. Palm Beach...D 10
Mar. 2—Tony Celli, W. Palm Beach.....W 10
Mar. 30—Barney Brock, Miami.....W 10
June 18—Joe Knight, Miami.....W 10
July 10—Jimmy Mendes, Bridgeport....KO 5
July 24—Joe Lipps, Bridgeport.....KO 5
Aug. 7—Johnny Duarte, Bridgeport.....W 8
Aug. 20—Buck Everett, Miami Beach....L 10
Sept. 28—Art Johnson, Los Angeles...KO 4
Nov. 5—Swede Berglund, Hollywood...W 10
Dec. 10—Swede Berglund, Hollywood.TKO 3

1938

Feb. 4—Bob Godwin, W. Palm Beach..KO 7
Mar. 11—Tony Celli, W. Palm Beach....KO 2
Mar. 25—Pat McDuff, W. Palm Beach....W 10
May 5—James J. Johnson, N. Y. C.....KO 7
May 20—Dominic Ceccarelli, N. Y. C.....W 6
June 17—Phil Sommese, Brooklyn.....W 10
July 2—John Lasinski, Milford.....KO 5
July 26—Gene Bonin, Poughkeepsie....KO 2
Aug. 18—Buck Everett, Poughkeepsie...KO 1
Oct. 10—Basher Dean, Plainfield.....W 8

1939

Jan. 3—Bud Mignault, New York City.KO 10
Jan. 20—Henry Cooper, New York City..W 8
Feb. 3—Tiger Jack Fox, N. Y. C.....KO 9
(New York State recognized Bettina light-heavy champion)
May 15—Italo Colonello, Pittsburgh....KO 3
July 13—Billy Conn, New York City.....L 15
(Lost Light Heavyweight title)
Aug. 8—Hobo Williams, Poughkeepsie..W 8
Sept. 25—Billy Conn, Pittsburgh.....L 15
(Light Heavyweight title bout)
Nov. 28—Willie Pavlovich, Jersey City..W 8
Dec. 15—Mario Liani, Kingston .....KO 4

1940

Jan. 5—Fred Apostoli, New York City..L 12
Feb. 2—Fred Apostoli, New York City.KO 12
June 7—Al McCoy, Boston.....L 10
Aug. 7—Joe O'Gatty, Amsterdam.....W 10
Sept. 10—Gunnar Barlund, N. Y. C.....W 10
Dec. 17—Solly Krieger, Brooklyn.....W 10

1941

Jan. 13—Anton Christoforidis, Cleveland L 15
(Vacant N. B. A. Light Heavyweight title)
Feb. 21—Herbie Katz, New York City..KO 9
Mar. 9—Buddy Knox, Miami.....KO 5
Mar. 25—Jack Marshall, Tampa, Fla....KO 9
July 22—Red Burman, Brooklyn.....W 10
Aug. 25—Pat Valentino, San Francisco..W 10
Oct. 7—Sonny Boy Walker, Los Angeles.W 10
Nov. 17—Jimmy Bivins, Cleveland.....W 10
Dec. 1—Harry Bobo, Pittsburgh.....W 10

1942

Jan. 12—Mose Brown, Pittsburgh.....W 10
Mar. 31—Gus Dorazio, Philadelphia.....W 10
Apr. 10—Booker Beckwith, Chicago.....W 10
June 12—Altus Allen, Chicago.....W 10
June 23—Harry Bobo, Cleveland.....W 10
In U. S. Army.

1943

June 14—Lou Brooks, Philadelphia ....KO 1
Sept. 15—Jimmy Bivins, Cleveland .....L 10

1944

May 22—Johnny Vorce, Pittsburgh....KO 5
June 12—Buddy Walker, Pittsburgh....W 10
July 18—Curtis Sheppard, Pittsburgh...W 10
Oct. 16—Saint Thomas, Philadelphia..KO 3
Dec. 11—George Parks,
Washington, D. C. .....W 10

1945

Mar. 16—Jimmy Bivins, N. Y. C.----------D 10

1946

July 11—Eddie Blunt, Hartford----------W 10
Aug. 19—Larry Bouchard, Troy--------KO 2
Sept. 25—Eldridge Eatman, Norwalk-----W 10
Nov. 19—Bill Weinberg, Buffalo---------W 10
Dec. 10—Joe Muscato, Buffalo----------KO 3

1947

May 23—Gus Lesnevich, N. Y. City--KO by 1

1948

May 12—Jackie Fisher, Bangor, Me.----KO 5
May 24—Ross Strickland, Newburgh---KO 5
June 16—Angel Sotillo, N. Y. C.---------KO 3
July 6—Austin Johnson, Elizabeth-----KO 2
July 27—Shamus O'Brien, N. Y. C.------KO 4
Nov. 8—Sandy McPherson, Providence-W 10
Nov. 19—Enrique Felipi, New York-----W 10
Dec. 21—Johnny Flynn, Rochester--KO by 6

BILLY CONN
Pittsburgh, Pa.

BILLY CONN

Born, October 8, 1917, Pittsburgh, Pa. Nationality, Irish-American. Heavyweight. Managed by Johnny Ray.

1935

Dick Woodwer, Fairmont, L 4 rds. John Lewis, Charleston, KO 3 rds. Paddy Gray, Pittsburgh, W 4 rds. Bob Dorman, Clarksburg, W 6 rds. Johnny Birek, Pittsburgh, W 6 rds. Stan Nagey, Wheeling, W 4 rds. Ralph Gizzy, Pittsburgh, L. 4 rds. Ralph Gizzy, Pittsburgh, L. 6 rds. George Schlee, Pittsburgh, KO 6 rds. Teddy Movan, Pittsburgh, L 6 rds. Ray Eberle, Pittsburgh, W 6 rds. Teddy Movan, Pittsburgh, L 6 rds.

1936

Dick Ambrose, Pittsburgh, W 6 rds. Johnny Yurcini, Pittsburgh, W 6 rds. Ray Eberle, Pittsburgh, W 6 rds. Teddy Movan, Pittsburgh, W 6 rds. Johnny Yurcini, Washington, Pa., W 6 rds. Johnny Yurcini, Johnstown, KO 4 rds. Georgie Leggins, Pittsburgh, W 4 rds. Steve Walters, Pittsburgh, W 6 rds. Louis Kid Cook, Pittsburgh, W 6 rds. Louis Kid Cook, Pittsburgh, W 8 rds. Steve Nickelish, Pittsburgh, W 6 rds. General Burrows, Pittsburgh, W 6 rds. Steve Nickelish, Pittsburgh, W 6 rds. General Burrows, Pittsburgh, W 6 rds. Honeyboy Jones, Pittsburgh, W 6 rds. Teddy Movan, Pittsburgh, W 8 rds. Teddy Movan, Pittsburgh, W 8 rds. Honeyboy Jones, Pittsburgh, W 10 rds. Honeyboy Jones, Pittsburgh, W 10 rds. Roscoe Manning, Pittsburgh, KO 5 rds. Charley Weise, Pittsburgh, W 10 rds. Ralph Chong, Pittsburgh, W 10 rds. Jimmy Brown, Pittsburgh, KO 9 rds. Fritzie Zivic, Pittsburgh, W 10 rds.

1937

Mar. 11—Babe Risko, Pittsburgh--------W 10
May 3—Vince Dundee, Pittsburgh------W 10
May 27—Oscar Rankins, Pittsburgh-----W 10
June 30—Teddy Yarosz, Pittsburgh-----W 12
Aug. 13—Young Corbett, San Francisco--L 10
Sept. 30—Teddy Yarosz, Pittsburgh------W 15
Nov. 8—Young Corbett, Pittsburgh------W 10
Dec. 16—Solly Krieger, Pittsburgh-------L 12

1938

Jan. 24—Honeyboy Jones, Pittsburgh----W 12
Apr. 4—Domenic Ceccarelli, Pittsburgh-W 10
May 10—Eric Seelig, Pittsburgh----------W 10
July 25—Teddy Yarosz, Pittsburgh--------L 12
Sept. 14—Ray Actis, San Francisco-----KO 8
Oct. 27—Honeyboy Jones, Pittsburgh---- W 10
Nov. 28—Solly Krieger, Pittsburgh------W 12

1939

Jan. 6—Fred Apostoli, N. Y. C.----------W 10
Feb. 10—Fred Apostoli, N. Y. C.----------W 15
May 12—Solly Krieger, N. Y. C.----------W 12
July 13—Melio Bettina, N. Y. C.---------W 15
(Won New York State Light-heavyweight Championship)
Aug. 14—Gus Dorazio, Philadelphia----KO 8
Sept. 25—Melio Bettina, Pittsburgh-------W 15
(Title)
Nov. 17—Gus Lesnevich, N. Y. C.---------W 15
(Title)

1940

Jan. 10—Henry Cooper, N. Y. C.----------W 12
June 5—Gus Lesnevich, Detroit--------W 15
(Title)
Sept. 6—Bob Pastor, N. Y. C.----------KO 13
Oct. 18—Al McCoy, Boston----------W 10
Nov. 29—Lee Savold, N. Y. C.----------W 12

1941

Feb. 27—Ira Hughes, Clarksburg, W.Va.-KO 4
Mar. 6—Dan Hassett, Wash., D. C.----KO 5
Apr. 4—Gunnar Barlund, Chicago-----KO 8
May 26—Buddy Knox, Pittsburgh-------KO 8
June 18—Joe Louis, N. Y. C.----------KO by 13
(Heavyweight title fight)

1942

Jan. 12—Henry Cooper, Toledo----------W 12
Jan. 28—James D. Turner, St. Louis-----W 10
Feb. 13—Tony Zale, N. Y. C.----------W 12
In U. S. Army.

1944

Exhibition bouts for the Service Men Overseas, in European Theatre of Operations.

1945

Oct. 29—Bearcat Jones, Cleveland --Exh. 3
Nov. 7—Bearcat Jones, Kansas City Exh. 3

1946

June 19—Joe Louis, N. Y. C.----------KO by 8
(Heavyweight title bout)

1948

Nov. 15—Mike O'Dowd, Macon, Ga.-----KO 9
Nov. 25—Jackie Lyons, Dallas----------KO 9
Dec. 10—Joe Louis, Chicago----------Exh. 6

ANTON CHRISTOFORIDIS

Born, Messina, Greece, May 26, 1918. Nationality, Greek. Light Heavyweight. Height, 5 ft. 10 in. Managed by Lew Burston and Eddie Mead.

1934

Knockouts: Taddei, 4; Korenyi, 2; Al Mankini, 5; Jinie Sala, 7. Won: Thouvenin, 6; Reis, 10; Blaise, 6; Hallart, 6; Damaguez, 10. Draw: Jancellene.

1935

Mar. 6—Garcia Lluch, Paris----------W 10
Apr. 6—Georges Noche, Montlucon-----W 10
May 5—Paul Jeancenella, Paris---------W 6
July —Jany Ambreski, Athens, Greece W 10
Aug. 6—Assane Diouf, Paris----------W 10
Aug. 20—Georges Noche, Paris----------W 10
Sept. 3—Kid Tunero, Paris----------D 10

Sept. 20—Vilda Jaks, Paris.....L 10
Oct. 15—Marcel Foulon, Paris.....KO 6
Oct. 28—Julien Faes, Paris.....W 10
Nov. 22—Vilda Jaks, Paris.....W 10
Dec. 9—Kid Janas, Paris.....W 10

1936

Jan. 6—Kid Tunero, Paris.....L 10
Feb. 7—Carmelo Candel, Paris.....L 10
Mar. 6—Adrien Anneet, Paris.....W 10
Apr. 2—Vilda Jaks, Paris.....W 12
Apr. 19—Carmelo Candel, Marseille....KO 8
May 2—Kid Janas, Algiers.....L 10
Oct. 2—Carmelo Candel, Oran.....W 10
Nov. 5—Edouard Tenet, Paris.....L 10
Dec. 7—Mario Casadel, Paris.....WF 10

1937

Jan. 18—Edouard Tenet, Paris.....D 10
Feb. 4—Kid Janas, Paris.....W 10
Mar. 1—Martinez Alfara, Paris.....D 10
Apr. 3—Martinez Alfara, Paris.....D 10
June 13—Kid Tunero, Chantilly.....L 10
Aug. 8—Kid Janas, Algiers.....W 10
Aug. 22—Martinez Alfara, Oran.....D 10
Oct. 30—Tokulesco, Athens.....KO 1
Nov. 8—Costa Vassis, Athens.....W 15

1938

Jan. 14—Gustav Eder, Berlin.....W 12
May 6—Gustav Eder, Berlin.....D 12
May 23—Bep Van Klaveren, Rotterdam..L 10
Nov. 14—Bep Van Klaveren, Rotterdam..W 15

1939

Jan. 10—Edouard Tenet, Paris.....L 15
Apr. 5—Lou Brouillard, Paris.....W 10

1940

Jan. 5—Willie Pavlovich, N. Y. C.....W 8
Mar. 29—Frank Zamoris, N. Y. C.....W 6
Apr. 5—George Burnette, Detroit.....W 8
June 5—Jimmy Burns, Chicago.....KO 5
July 9—Joey Sutka, Detroit.....W 10
Aug. 21—Tony Bruno, Chicago.....W 10
Oct. 22—Jimmy Reeves, Cleveland....KO 2
Nov. 18—Jimmy Bivins, Cleveland.....L 10
Dec. 2—Jimmy Bivins, Cleveland.....W 10

1941

Jan. 13—Melio Bettina, Cleveland.....W 15
(Won vacant N. B. A. Light Heavyweight title)
Apr. 7—Italo Colonello, Baltimore....KO 5
Apr. 30—Johnny Romero, St. Louis....KO 2
May 22—Gus Lesnevich, N. Y. C.....L 15
(Lost Light Heavyweight title)
Dec. 1—Ceferino Garcia, Cleveland.....W 10

1942

Jan. 2—George Burnette, Detroit.....W 10
Jan. 12—Ezzard Charles, Cincinnati..KO by 3
Apr. 17—Jimmy Reeves, Cleveland.....W 10
Apr. 29—Paulie Mahoney, Buffalo.....KO 9
May 20—Johnny Colan, Chicago.....W 10
June 22—Johnny Colan, Cleveland.....W 10
July 27—Mose Brown, Pittsburgh.....W 10
Aug. 10—Nate Bolden, Chicago.....D 10
In U. S. Army.

1943

Feb. 23—Jimmy Bivins, Cleveland.....L 15
Apr. 21—Lloyd Marshall, Cleveland.....L 10
In U. S. Navy.

1946

July 8—Joe Lynch, Cleveland.....KO 3
Aug. 19—Augie Fleishauer, Cleveland..KO 7
Nov. 22—Steve Belloise, Detroit.....KO by 10

1947

Feb. 18—Anton Raadik, Chicago....KO by 8

GUS LESNEVICH

Born, Feb. 22, 1915. Cliffside, N. J. Nationality, Russian-American. Light-heavyweight. Height, 5 ft. 9 in. Managed by Joe Vella.

1933

Golden Gloves Sub-Novice Champion.

1934

Golden Gloves Inter-City Champion

May 5—Justin Hoffman, Brooklyn...KO 2
May 19—Sid Cohen, Brooklyn.....KO 3
May 29—Jimmy Calabrese, Ft. Lee.....KO 1
June 9—Willie Klein, Brooklyn.....W 6
June 23—Roy Frisco, Brooklyn.....W 8
July 23—Tony Kalb, Jersey City.....KO 2
Sept. 13—Nicky Williams, Jersey City...W 6
Sept. 22—Charlie Weisse, Brooklyn.....W 6
Oct. 3—Mark Hough, Brooklyn.....W 6
Nov. 3—Tom Chester, Brooklyn.....W 6
Nov. 24—Jackie Aldare, Brooklyn.....L 6
Dec. 8—Stan Willardson, Brooklyn.....W 6
Dec. 29—Jackie Aldare, Brooklyn.....W 8

1935

Jan. 12—Bucky Lawless, Brooklyn....KO 2
Feb. 2—Jackie Aldare, Brooklyn.....W 8
Mar. 2—John Anderson, Brooklyn.....W 8
Mar. 22—John Anderson, N. Y.....D 8
Apr. 12—Mark Hough, Brooklyn.....W 8
May 2—Charley Weise, Brooklyn.....W 8
May 25—Tony Celli, Brooklyn.....W 8
Dec. 17—Butch Lynch, Newark.....W 10

1936

Feb. 4—Eddie Kid Whalen, N. J.....KO 5
Mar. 16—Frankie Caris, Newark.....D 10
Apr. 13—Frankie Caris, Newark.....W 10
May 12—Sammy Christian, Los Angeles..W 6
May 30—Lou Rogers, Hollywood.....KO 1
Aug. 21—Ray Actis, Hollywood.....W 10
Oct. 9—Carmen Barth, Hollywood.....W 10
Oct. 23—Marty Simmons, Hollywood.....D 10
Nov. 4—Young Stuhley, San Francisco..KO 9
Nov. 17—Freddie Steele, Los Angeles KO by 2

1937

Feb. 20—Tony Celli, N. Y.....W 8
Mar. 12—Young Corbett, San Fran..KO by 5
June 22—Young Stuhley, Los Angeles..W 10
Aug. 24—Attilio Sabatino, San Francisco..W 10
Sept. 3—Alabama Kid, San Francisco..W 10
Oct. 5—Allan Matthews, Seattle.....D 10
Nov. 19—Herbie Katz, N. Y.....W 10

1938

Jan. 7—Joey Parks, St. Louis.....D 10
Feb. 8—Ben Brown, Miami Beach.....W 10
Feb. 24—Jack Kirkland, Miami Beach..KO 1
Mar. 23—Lou Brouillard, N. Y. C.....W 10
June 1—Buddy Ryan, West N. Y.....W 10
June 16—Stanley Hasrato, West N. Y...KO 1
Nov. 3—Ron Richards, Sydney, Aust.....L 12
Dec. 15—Ambrose Palmer, Sydney, Aust..W 12

1939

Jan. 19—Alabama Kid, Sydney, Aust...KO 9
Feb. 2—Bob Olin, Sydney, Aust.....W 12
May 15—Larry Lane, Trenton, N. J.....W 10
June 22—Dave Clark, Nutley, N. J.....KO 1
Nov. 17—Billy Conn, N. Y. C.....L 15
(For Light-heavyweight Title)

1940

Jan. 1—Dave Clark, Detroit.....W 10
June 5—Billy Conn, Detroit.....L 15
(For Light-heavyweight Title)
July 22—Wally Sears, Garfield, N. J.....W 10
Sept. 5—Henry Cooper, Garfield, N. J...KO 5
Nov. 23—Al Delaney, Brooklyn.....L 8
Dec. 16—Jack Marshall, Newark.....KO 4

1941

Feb. 27—Nathan Mann, Detroit.....W 10
May 22—Ant. Christoforidis, N. Y. C.....W 15
(For vacant N. B. A. Light Heavyweight title)
Aug. 26—Tami Mauriello, N.Y.C.....W 15
(Title bout)
Nov. 14—Tami Mauriello, N. Y. C.....W 15
(Title bout)

1942

Jan. 30—Bob Pastor, N. Y. C.....L 10
Mar. 11—Jimmy Bivins, Cleveland.....L 10
In U. S. Coast Guard.

1943

Oct. 22—Joe Thomas, Wilmington..Exh. KO 3

1946

Jan. 11—Joe Kahut, Portland.....KO 1
Feb. 15—Paul Crosby, Danbury.....Exh. 3
Feb. 22—Lee Oma, N. Y. C.....KO by 4
May 14—Freddie Mills, London.....KO 10
(World Light Heavyweight Title)
Sept. 17—Bruce Woodcock, London..KO by 8

1947

Feb. 28—Billy Fox, N. Y. C.....KO 10
(World Lightheavyweight Title)
Mar. 23—Melio Bettina, N. Y. C.....KO 1
July 30—Tami Mauriello, Bklyn.....W 10
Oct. 31—Tami Mauriello, N. Y. C.....KO 7

1948

Mar. 5—Billy Fox, N. Y. C.....KO 1
(World Light Heavyweight title)
July 26—Freddie Mills, London.....L 15
(Lost World Light Heavyweight title)

1949

Mar. 3—Eldridge Eatman, Newark.....KO 1
May 23—Joey Maxim, Cincinnati.....L 15
(For vacant American Light Heavyweight Title)
Aug. 10—Ezzard Charles, New York KO by 7
(N.B.A. title bout)

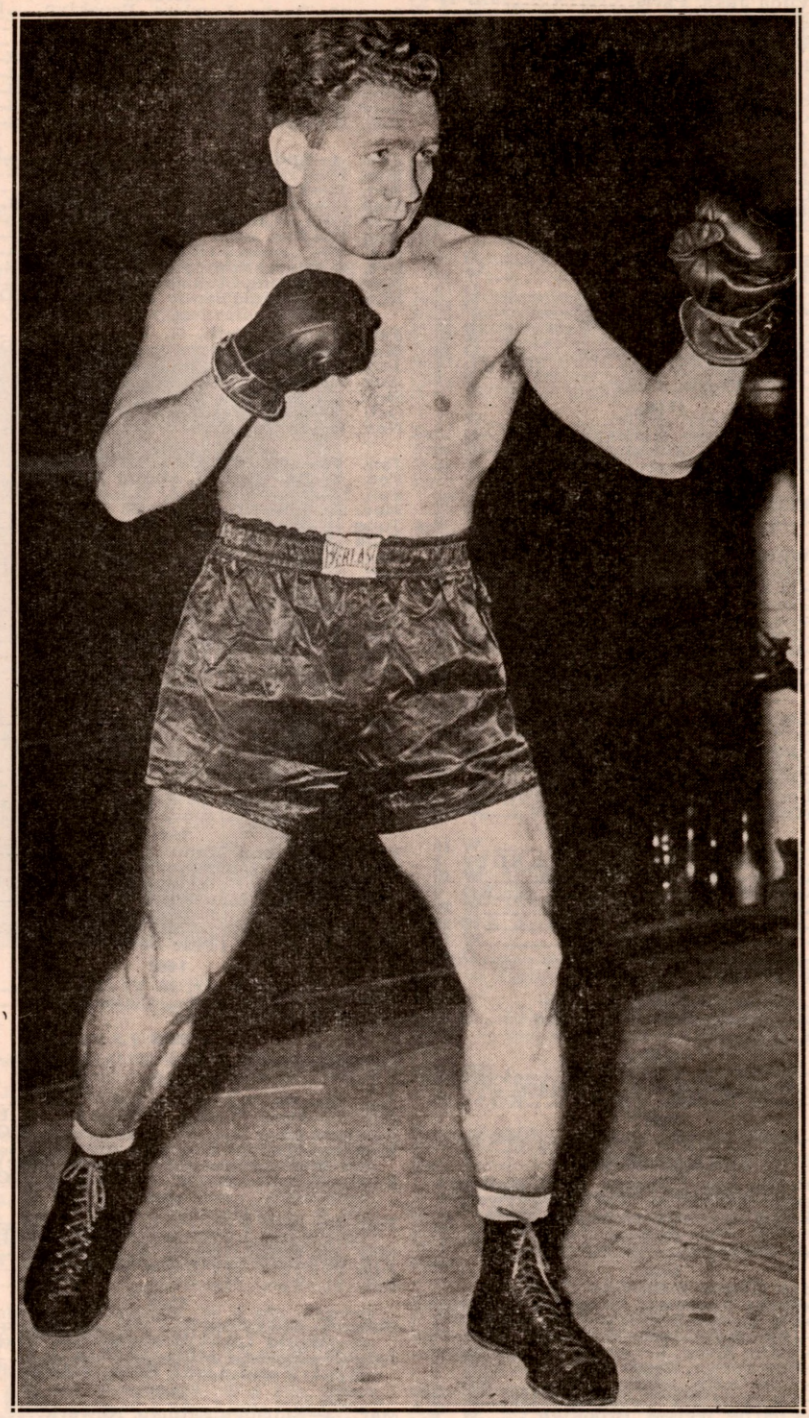

GUS LESNEVICH

Former World Light Heavyweight Title Holder

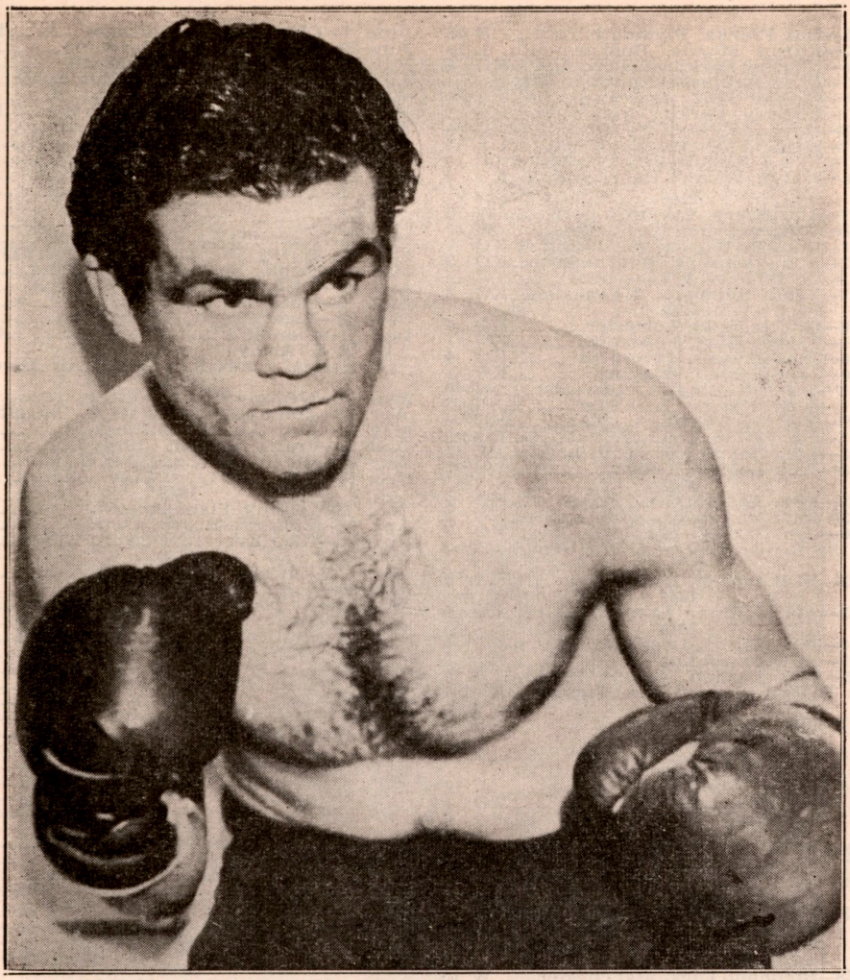

FREDDIE MILLS

Former World Light Heavyweight Champion

FREDDIE MILLS

Born, Parkstone, Dorset, June 26, 1919. Managed by Ted Broadribb.

1936

Mar. 25—Reg Davis, Bournemouth-----KO 3
Apr. 20—Stan Nelson, Bournemouth-----D 6
May —F. Lennington, Bournemouth KO 5
Oct. 14—Jack Scott, Bournemouth-----KO 1
Oct. 28—Stan Nelson, Bournemouth --KO 2
Nov. —George Heskett, Weymouth----D 6
Dec. 9—George Bradby, Bournemouth KO 1

1937

Jan. 6—Billy Brown, Bournemouth---KO 1
Jan. 20—Terry Warren, Bournemouth--KO 2
Feb. 3—Harry Frolic, Bournemouth--KO 7
Feb. 17—Jack McKnight, Bournemouth W 12
Mar. 3—Red Pullen, Bournemouth-----W 12
Mar. 17—Jack McKnight, Bournemouth--W 12
Apr. 14—Jack Alder, Bournemouth ----W 12
Apr. 28—Harry Lister, Bournemouth---W 12
May 5—Albert Johnson, Bournemouth W 12
Aug. 14—George Davis, Poole------KO by 8
Oct. 8—Harold Kid Anthony, Paignt. KO 1
Oct. 20—George Davis, Bournemouth----L 12
Nov. 3—Billy Fuller, Bournemouth---KO 7
Nov. 17—Jim Greaves, Bournemouth----D 12
Dec. 1—Fred Clements, Bournemouth KO 6
Dec. 15—Jack Lewis, Bournemouth -----L 10
Dec. 17—Ginger Dawkins, Paignton-----D 12

1938

Jan. 5—Ginger Dawkins, Bournem'th. KO 8
Jan. 19—Jim Greaves, Bournemouth----W 12
Feb. 2—Billy James, Bournemouth---KO 2
Feb. 16—Ted Barter, Bournemouth---KO 6
Mar. 2—Harry Vine, Bournemouth----KO 9
Mar. 16—Tommy Taylor, Bournemouth--W 12
Mar. 30—Jack Lewis, Bournemouth-----W 12
Apr. 13—Charley Parkin, Bournemouth KO 3
Apr. 27—Charley Parkin, Bournemouth W 12
Aug. 1—Moe Moss, Bournemouth-----KO 5
Oct. 7—Fred Clements, Portsmouth---KO 6
Nov. 9—Seaman Long, Bournemouth--KO 3
Nov. 14—Tom Curran, Brighton---------W 10
Nov. 23—Yorkie Bentley, Bournemouth KO 3
Dec. 7—Butcher Gascoigne, Bo'rnem'th. W 12
Dec. 14—Dave McCleave, Bournemouth L 12

1939

Jan. 4—Yorkie Bentley, Bournemouth KO 7
Jan. 18—Paul Schaeffer, Bournemouth W 10
Feb. 1—Johnny Blake, Bournemouth--KO 6
Feb. 20—Butcher Gascoigne, Yarmouth L 12
Mar. 1—Eddie Maguire, Bournemouth--W 10

Mar. 13—Nat Franks, Plymouth.....D 12
Apr. 12—Elfryn Morris, Bournemouth..L 10
Apr. 26—Charley Parkin, Bournemouth KO 1
May 3—Dave McCleave, Bournemouth KO 1
June 14—Ginger Sadd, Bournemouth ...L 10
July 21—Charley Parkin, Plymouth...KO 1
Oct. 28—Dave McCleave, Southampton KO 3
Nov. 7—Eddie Maguire, Southampton..L 10
Nov. 27—Eddie Maguire, Southampton..D 10
Dec. 26—Elfryn Morris, Bournemouth KO 4

1940

Mar. 17—Jim Barry, Coventry .....W 10
Apr. 10—Ginger Sadd, Eastbourne.....W 10
Apr. 18—Stafford Barton, Walthamstow KO 7
May 22—Ben Valentine, Bournmouth..KO 3
Aug. 8—Jock McAvoy, Liverpool .....W 10
Sept. 7—Ernie Simmons, Newcastle...KO 6

1941

May 26—Ginger Sadd, Leicester.....KO 9
May 31—Trevor Burt, Pontypool.....KO 1
June 6—Jack Hyams, Liverpool .....KO 4
June 30—Jack Powell, Reading.....KO 1
Aug. 5—Tom Reddington, Leicester....W 10
Sept. 1—Jack Hyams, Leicester.....L 3
Sept. 29—Tommy Martin, London.....KO 5
Nov. 3—Jim Wilde, London.....KO 3
Nov. 28—Tom Reddington, Manchester...L 10
Dec. 8—Jack London, London .....W 10

1942

Jan. 26—Tom Reddington, London.....KO 9
Feb. 23—Jock McAvoy, London.....KO 1
June 20—Len Harvey, London.....KO 2
(Won the British Empire Light Heavyweight title)
Oct. 23—Al Robinson, Manchester.....KO 6

1943

May 22—Al Robinson, Leeds.....KO 2

1944

Feb. 16—Bert Gilroy, London .....KO 8
May 25—Al Delaney, London .....KO 5
Sept 15—Jack London, Manchester .....L 15
(For British Empire Heavyweight title)

1945

Feb. 7—Ken Shaw, London.....KO 7

1946

May 14—Gus Lesnevich, London...KO by 10
(World Light Heavyweight title)
June 4—Bruce Woodcock, London.....L 12
Aug. 13—John Nilsson, Brighton.....KO 1
Nov. 5—Joe Baksi, London.....KO by 6

1947

Jan. 20—Willi Quentenmeier, London..KO 2
Feb. 17—Enrico Bertola, London.....KO 5
Apr. 29—Nick Wolmarans, Johannesburg KO 5
June 3—Lloyd Marshall, London...KO by 5
Sept. 8—Pol Goffaux, Harringay .....KO 4
(For vacant European light-heavy title)
Nov. 28—Stephane Olek, Manchester ....W 10

1948

Feb. 17—Paco Bueno, Harringay.....KO 2
Apr. 20—Ken Shaw, London.....KO 1
July 26—Gus Lesnevich, London.....W 15
(Won World Light Heavyweight title)
Nov. 6—Johnny Ralph, Johannesburg.KO 8

1949

June 2—Bruce Woodcock, London..KO by 14

1950

Jan. 24—Joey Maxim, London.....KO by 10
(Lost light-heavyweight title)

JOEY MAXIM

(Guiseppe Antonio Berardinelli)

Born, March 28, 1922, Cleveland, Ohio. Nationality, Italian-American. Light Heavyweight. Height, 6 ft. 1 in. Managed by Jack Kearns.

1941

Jan. 13—Bob Berry, Cleveland.....W 4
Jan. 27—Frank McBride, Chicago.....W 8
Feb. 17—Orlando Trotter, Chicago.....L 8
Apr. 29—Bob Berry, Cleveland.....W 6
July 11—Tony Paoli, Cleveland.....W 10
July 28—Johnny Trotter, Chicago.....W 8
Sept. 13—Lee Oma, Youngstown, Ohio....W 8
Sept. 15—Nate Bolden, Chicago .....W 10
Oct. 6—Bill Peterson, Chicago.....W 10
Oct. 27—Oliver Shanks, Chicago.....KO 5
Dec. 1—Clarence Red Burman, Cleve...W 10

1942

Jan. 16—Booker Beckwith, Chicago.....L 10
Mar. 11—Herbie Katz, Cleveland.....KO 6
Mar. 23—Lou Brooks, Baltimore.....W 10
Apr. 20—Frank Green, Chicago.....KO 2
May 11—Charles Roth, Chicago.....LF 2
June 1—Charles Roth, Chicago.....KO 4
June 22—Jimmy Bivins, Cleveland.....L 10
July 10—Lou Brooks, Wilmington.....W 10
July 27—Curtis Sheppard, Pittsburgh....W 10
Aug. 10—Altus Allen, Chicago.....L 10
Aug. 27—Jack Marshall, Chicago.....KO 8
Sept. 22—Shelton Bell, Pittsburgh.....W 10
Oct. 5—Hubert Hood, Chicago.....W 8
Oct. 13—Larry Lane, Akron .....W 10
Oct. 27—Ezzard Charles, Pittsburgh.....L 10
Dec. 1—Ezzard Charles, Cleveland.....L 10

1943

Jan. 18—Clarence Brown, Chicago.....W 10
Feb. 15—Clarence Brown, Chicago.....W 10
Mar. 10—Curtis Sheppard, Cleve.....KO by 1
Mar. 31—Curtis Sheppard, Cleveland....W 10
Apr. 26—Al Jordan, Chicago.....W 10
Aug. 9—Nate Bolden, Chicago.....W 10
Oct. 29—Buddy Scott, Chicago.....W 10
Dec. 1—Claudio Villar, Cleveland.....KO 6
In U. S. Army.
(Physical Instructor, Army Air Force)

1944

Jan. 31—Georgie Parks, Washington.....W 10
Apr. 28—John (Buddy) Walker, Detroit.W 10
May 29—Bob Garner, Chicago.....W 10
June 26—Frank Androff, Chicago.....W 10
July 27—Lloyd Marshall, Cleveland.....L 10
Dec. 19—Johnny Flynn, Cleveland.....L 10

1945

Feb. 2—Johnny Flanagan, Chicago.....W 8
Apr. 16—Clarence Brown, Detroit.....W 10
Nov. 26—Cleo Everett, Detroit.....W 10

1946

Mar. 4—Howard Williams, Detroit.....W 10
Mar. 11—John Thomas, N. Y. C.....L 10
Mar. 27—Ralph De John, Buffalo.....KO 1
Apr. 1—Buddy Walker, Baltimore.....W 10
Apr. 9—Phil Muscato, Buffalo.....L 10
May 7—Charley Eagle, Buffalo.....D 10
May 14—Phil Muscato, Buffalo.....W 12
Aug. 2—Phil Muscato, Rochester.....W 10
Aug. 14—Henry Cooper, Chicago.....W 10
Aug. 28—Jersey Joe Walcott, Camden...W 10
Oct. 10—Clarence Jones, Akron.....W 10
Oct. 16—Bearcat Jones, Toledo.....KO 5
Nov. 12—Jim Ritchie, St. Louis.....D 10
Dec. 3—Jimmy Webb, Houston.....KO 6
Dec. 12—Alvelez, El Paso .....W 10
Dec. 17—Jack Marshall, Houston.....W 10

1947

Jan. 6—Jersey Joe Walcott, Phila.....L 10
Jan. 28—Marty Clark, Miami.....KO 7
May 12—Charlie Roth, Louisville.....KO 4
June 23—Jersey Joe Walcott, Los Angeles L 10
Sept. 8—Clarence Jones, Wheeling.....KO 5
Sept. 17—John Thomas, Cleveland.....W 10
Nov. 12—Bob Foxworth, Chicago.....W 10
Dec. 8—Billy Thompson, Philadelphia..W 10

1948

Jan. 9—Olle Tandberg, N. Y. C.....W 10
Feb. 2—Bob Sikes, Little Rock.....W 10
Feb. 13—Tony Bosnich, San Francisco...W 10
Mar. 22—Pat Valentino, San Francisco....D 10
Apr. 27—Louis Berlier, Houston.....W 10
May 7—Francisco de la Cruz, El Paso..W 10
May 27—Roy Hawkins, Tacoma.....W 10
June 7—Pat Valentino, San Francisco....D 10
June 22—Joe Kahut, Portland, Ore.....W 10
June 29—Bill Peterson, Seattle.....W 10
Sept. 28—Bill Peterson, Portland, Ore.....W 10
Oct. 19—Joe Kahut, Portland, Ore.....L 15
Nov. 12—Bob Satterfield, Chicago.....W 10
Dec. 7—Jimmy Bivins, Cleveland.....W 10

1949

Feb. 28—Ezzard Charles, Cincinnati.....L 15
May 23—Gus Lesnevich, Cincinnati.....W 15
(For vacant American Light Heavyweight Title)
Oct. 25—Joe Kahut, Cincinnati.....KO 5
Nov. 30—Pat McCafferty, Wichita.....KO 4
Dec. 9—Bill Petersen, Grand Rapids....W 10

1950

Jan. 24—Freddie Mills, London.....KO 10
(Won light heavyweight title)
Apr. 19—Joe Dawson, Omaha.....KO 2
Apr. 27—Jack Marshall, Dallas.....Exh. 4
May 12—Bill Petersen, Memphis.....KO 6
Sept. 25—Johnny Swanson, Hunt'gton..KO 3
Oct. 10—Bill Petersen, Salt Lake City...W 10
Nov. 22—Big Boy Brown, Moline, Ill.....W 10
Dec. 11—Dave Whitlock, San Francisco.KO 4

1951

Jan. 27—Hubert Hood, Indianapolis....KO 3
May 30—Ezzard Charles, Chicago .....L 15
(heavyweight title bout)

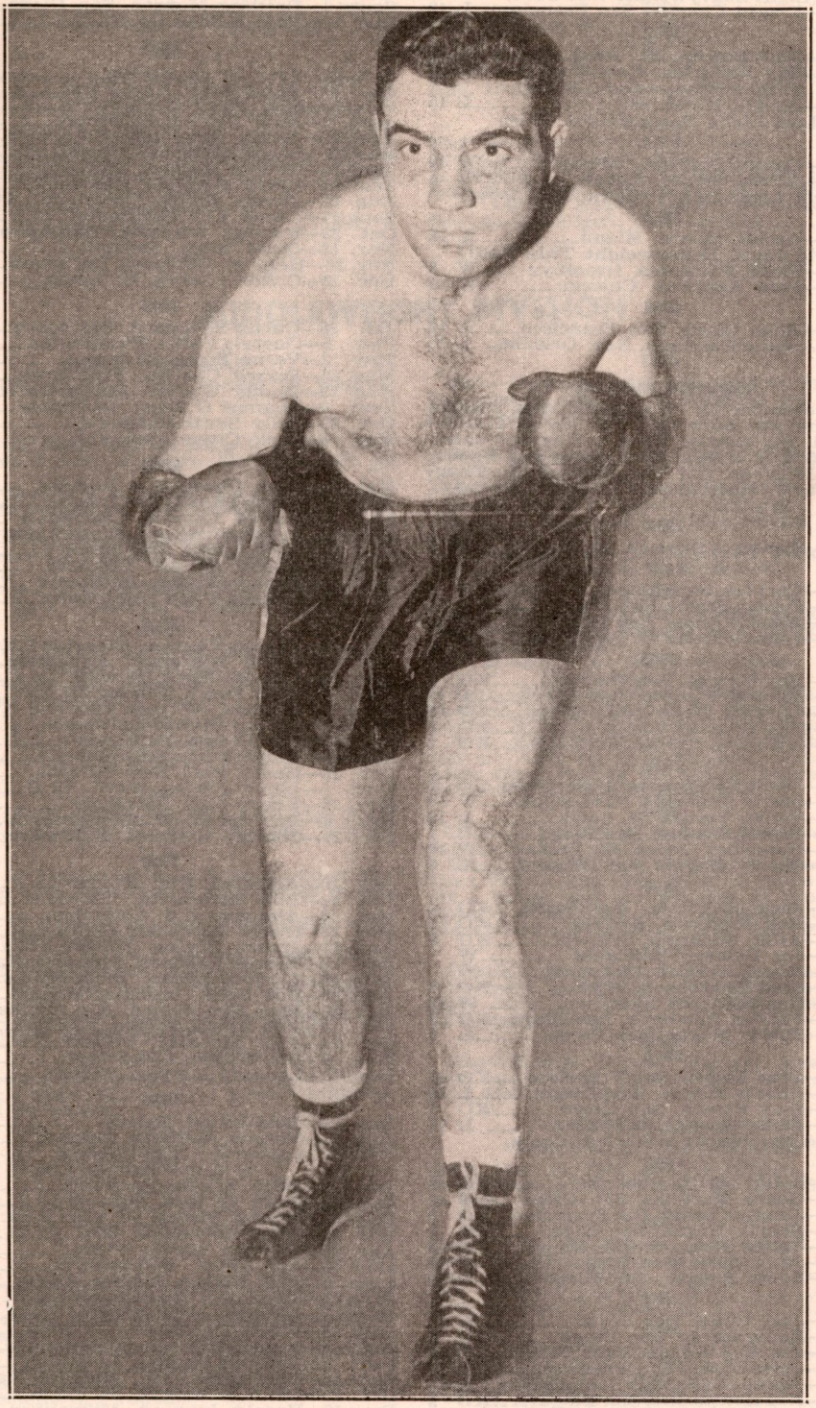

JOEY MAXIM
Former World Light Heavyweight Champion

Aug. 22—Bob Murphy, New York.....W 15
(Light heavyweight title bout)
Dec. 12—Ezzard Charles, San Francisco..L 12

1952

Mar. 6—Ted Lowry, St. Paul.....W 10
June 25—Ray Robinson, New York.....KO 14
(Light Heavyweight Title)
Dec. 17—Archie Moore, St. Louis.....L 15
(Lost Light Heavyweight Title)

1953

Mar. 4—Danny Nardico, Miami.....W 10
June 24—Archie Moore, Ogden.....L 15
(World Light Heavyweight Title Bout)

1954

Jan. 27—Archie Moore, Miami.....L 15
(World Light Heavyweight Title Bout)
June 7—Floyd Patterson, Brooklyn ....W 8
Nov. 24—Paul Andrews, Chicago.....W 10

1955

Apr. 13—Bobo Olson, San Francisco.....L 10
June 28—Willie Pastrano, New Orleans...L 10

ARCHIE MOORE

Born, December 13, 1913 Benoit Miss. (Moore claims he was born Dec. 13, 1916 at Collinsville, Ill. His mother gives the earlier date). Height, 5 ft. 11 inches. Managed by Kid Bandy, George Wilsman, Cal Thompson, Felix Thurman, Jack Richardson, Jimmy Johnston, Charley Johnston.

1936

Dec. —Sammy Christian, St. Louis....W 5

1937

Jan. —Carl Lautenschlager, St. Louis KO 2
Apr. —Jimmy Brent, San Diego, Cal..KO 1
July —Johnny Sikes, San Diego.....KO 4
Sept. —Johnny Romero, San Diego...KO 8

1938

May 27—Ray Vargas, San Diego.....KO 3
June 24—Johnny Romero, San Diego.....L 10
Aug. 5—Lorenzo Pedro, San Diego.....W 10
Nov. 22—Ray Lyle, St. Louis.....KO 2
Dec. 7—Irish Bob Turner, St. Louis....KO 2

1939

Mar. 2—Domenic Ceccarelli, St. Louis.KO 1
Apr. 1—Marty Simmons, Minneapolis...W 10
Apr. 20—Teddy Yarosz, St. Louis.....L 10
Sept. 22—Bobby Seaman, San Diego.....KO 7
Dec. 7—Honeyboy Jones, St. Louis ....W 10
Dec. 21—Shorty Hogue, San Diego.....L 6

1940

Mar. 30—Jack McNamee, Melbourne ..KO 4
Apr. 18—Ron Richards, Sydney .....KO 10
May 9—Atilio Sabatino, Sydney.....KO 5
May —Joe Delaney, Adelaide .....W
June —Frank Lindsay, Tasmania .....W
June 27—Fred Henneberry, Sydney .....KO 7
July 11—Ron Richards, Sydney .....W 12
Oct. 18—Pancho Ramierez, San Diego..KO 5
Dec. 5—Shorty Hogue, San Diego .....L 6

1941

Jan. 17—Clay Rowan, San Francisco ...KO 1
Jan. 31—Shorty Hogue, San Diego.....L 10
Feb. —Clay Rowan, San Diego .....KO 1
Feb. 26—Eddie Booker, San Diego .....D 10
Retired because of extended illness.

1942

Jan. 28—Bobby Britt, Phoenix .....KO 3
Feb. 27—Guero Martinez, San Diego ..KO 2
Mar. 17—Jimmy Casino, San Francisco..KO 5
Oct. 30—Shorty Hogue, San Diego ....KO 2
Nov. 6—Tabby Romero, San Diego ...KO 2
Nov. 27—Jack Chase, San Diego .....W 10
Dec. 11—Eddie Booker, San Diego .....D 10

1943

May 8—Jack Chase, San Diego.....W 15
July 28—Eddie Cerda, San Diego.....KO 3
Aug. —Big Boy Hogue, Lane Field...KO 5
Aug. 2—Jack Chase, San Francisco.....L 15
Aug. 16—Aaron Wade, San Francisco.....L 10
Nov. 5—Kid Hermosillo, San Diego.....KO 5
Nov. 26—Jack Chase, San Diego.....W 10

1944

Jan. 7—Amado Rodriquez, San Diego.KO 1
Jan. 21—Eddie Booker, Hollywood KO by 8
Mar. 24—Roman Starr, Hollywood.....KO 2
Apr. 21—Charles Burley, Hollywood.....L 10
May 19—Kenny La Salle, San Diego.....W 10
Sept. 1—Battling Monroe, San Diego..KO 6
Dec. 18—Nate Bolden, N. Y. C.....W 10

1945

Jan. 11—Joey Jones, Boston.....KO 1
Jan. 29—Bob Jacobs, New York.....KO 9
Feb. 12—Nap Mitchell, Boston.....KO 6
Apr. 2—Nate Bolden, Baltimore.....W 10
Apr. 23—Teddy Randolph, Baltimore..KO 9
May 21—Lloyd Marshall, Cleveland.... W 10
June 18—George Kochan, Baltimore....KO 6
June 26—Lloyd Marshall, Cleveland....KO 10
Aug. 22—Jimmy Bivins, Cleveland..KO by 6
Sept. 17—Cocoa Kid, Baltimore.....KO 8
Oct. 22—Holman Williams, Baltimore...L 10
Nov. 12—Ouell Riley, Detroit.....KO 6
Nov. 26—Holman Williams, Baltimore..KO 11
Dec. 13—Colion Chaney, St. Louis.....KO 5

1946

Jan. 28—Curtis Sheppard, Baltimore....W 12
Feb. 5—Georgie Parks, Washington....KO 1
May 2—Verne Escoe, Orange.....KO 7
May 20—Ezzard Charles, Pittsburgh.....L 10
Aug. 19—Buddy Walker, Baltimore....KO 4
Sept. 9—Shamus O'Brien, Baltimore...KO 2
Oct. 23—Billy Smith, Oakland.....D 12
Nov. 6—Jack Chase, Oakland.....D 10

1947

Mar. 18—Jack Chase, Los Angeles ....KO 9
Apr. 11—Rusty Payne, San Diego .....W 10
May 5—Ezzard Charles, Cincinnati ....L 10
June 16—Curtis Sheppard, Washington ..W 10
July 14—Bert Lytell, Baltimore .....W 10
July 30—Bobby Zander, Oakland .....W 12
Sept. 8—Jimmy Bivins, Baltimore.....KO 9
Nov. 10—George Fitch, Baltimore.....KO 6

1948

Jan. 13—Ezzard Charles, Cleveland KO by 8
Apr. 12—Dusty Wilkerson, Baltimore..KO 7
Apr. 19—Doc Williams, Newark.....KO 7
May 5—Billy Smith, Cincinnati.....W 10
June 2—Leonard Morrow, Oakland KO by 1
June 28—Jimmy Bivins, Baltimore.....W 10
Aug. 2—Ted Lowry, Baltimore.....W 10
Sept. 20—Billy Smith, Baltimore.....KO 4
Oct. 15—Henry Hall, New Orleans.....L 10
Nov. 1—Lloyd Gibson, Wash., D. C.....LF 4
Nov. 15—Henry Hall, Baltimore .....W 10
Dec. 6—Bob Amos, Washington .....W 10
Dec. 27—Charley Williams, Baltimore..KO 7

1949

Jan. 10—Alabama Kid, Toledo.....KO 4
Jan. 31—Bob Satterfield, Toledo.....KO 3
Mar. 4—Alabama Kid, Columbus.....KO 3
Mar. 23—Dusty Wilkerson, Phila.....KO 6
Apr. 11—Jimmy Bivins, Toledo.....KO 8
Apr. 26—Harold Johnson, Philadelphia..W 10
June 13—Clinton Bacon, Indianapolis..LF 6
June 27—Bob Sikes, Indianapolis.....KO 3
July 29—Esco Greenwood, No. Adams.KO 2
Oct. 4—Bob Amos, Toledo.....W 10
Oct. 24—Phil Muscato, Toledo.....KO 6
Dec. 6—Doc Williams, Hartford.....KO 8
Dec. 13—Leonard Morrow, Toledo.....KO 10

1950

Jan. 31—Bert Lytell, Toledo .....W 10
July 31—Vernon Williams, Chicago ....KO 2

1951

Jan. 2—Billy Smith, Portland.....KO 8
Jan. 28—John Thomas, Panama.....KO 1
Feb. 21—Jimmy Bivins, N. Y.....KO 9
Mar. 13—Abel Cestac, Toledo.....W 10
Apr. 26—Herman Harris, Flint.....KO 4
May 14—Art Henri, Baltimore.....KO 4
June 9—Abel Cestac, Buenos Aires....KO 10
June 23—Karel Sys, Buenos Aires.....D 10
July 8—Alberto Lovell, Buenos Aires..KO 1
July 26—Victor Carabajal, Cordoba....KO 3
Aug. 5—Rafael Miranda, Argentine....KO 4
Sept. 5—Embrell Davison, Detroit.....KO 1
Sept. 24—Harold Johnson, Philadelphia..W 10
Oct. 29—Chubby Wright, St. Louis....KO 7
Dec. 10—Harold Johnson, Milwaukee....L 10

1952

Jan. 29—Harold Johnson, Toledo.....W 10
Feb. 27—Jimmy Slade, St. Louis.....W 10
May 19—Bob Dunlap, San Francisco..KO 6

June 26—Clarence Henry, Baltimore---W 10
July 25—Clint Bacon, Denver---------KO 4
Dec. 17—Joey Maxim, St. Louis---------W 15
(Won Light Heavyweight Title)

1953

Jan. 27—Toxie Hall, Toledo----------KO 4
Feb. 16—Leonard Dugan, San Fran.---KO 8
Mar. 3—Sonny Andrews, Sacramento-KO 5
Mar. 11—Nino Valdes, St. Louis---------W 10
Mar. 17—Al Spaulding, Spokane-------KO 3
Mar. 30—Frank Buford, San Diego-----KO 9
June 24—Joey Maxim, Ogden----------W 15
(Title Bout)
Aug. 22—Reinaldo Ansaloni,
Buenos Aires ----------KO 4
Sept. 12—Dogomaro Martinez,
Buenos Aires ----------W 10

1954

Jan. 27—Joey Maxim, Miami ----------W 15
(Title Bout)
Mar. 9—Bob Baker, Miami Beach------KO 9
June 7—Bert Whitehurst, New York--KO 6
Aug. 11—Harold Johnson, New York---KO 14
(Title Bout)

1955

May 2—Nino Valdes, Las Vegas--------W 15
June 22—Bobo Olson, New York-------KO 9
(World Light Heavyweight Title Bout)
Sept. 21—Rocky Marciano, N. Y.----KO by 9
(World Heavyweight Title Bout)
Oct. 22—Dale Hall, Philadelphia------Exh. 4

MIDDLEWEIGHT DIVISION

MIKE DONOVAN

Born, September 27, 1847, Chicago, Ill. Weight, 148 lbs.

1866

July—St. Louis against Billy Crowley; bare knuckles; 3 hrs. 15 mins. Donovan LF; 92 rounds.

July—Donovan defeated Mike Conroy, St. Louis; 62 rounds; 2 hrs. 9 mins.; prize ring rules.

Sept.—Donovan defeated Patsy Curtin at Canterbury Hall in St. Louis with gloves. KO 5 rounds.

Sept.—Donovan defeated Jim Conroy, 175 pounds, bare knuckles, 30 rounds.

1867

June—Donovan defeated Pat McDermott, 185 lbs., in Chicago, 4 rounds.

Sept.—Donovan defeated Dan Carr, 160 lbs., bare knuckles, 1 round.

1868

July—Grand Haven, Mich., bare knuckles, Donovan beat Pat Kelly, 175 lbs., 7 rounds, 14 mins.

1869

Jan.—Indianapolis, Ind., bare knuckles, Donovan beat John Boyne in 23 rounds, 33 min.

1872

Jan.—At Harry Hill's in East Houston St., Donovan beat Jack Curtin with gloves in two rounds.

Feb.—At Harry Hill's beat Sam Jordan with gloves, three rounds.

Mar.—Harry Hill's, Donovan beat Teddy Neary in three rounds, gloves.

June—Donovan beat Jack Lawrence, 2 rounds.

Sept.—Donovan beat Byron McNeill in three rounds at Harry Hill's.

1873

June—Donovan fought Jim Murray at Philadelphia; a draw, 44 rounds; 1 hour, 5 minutes. Stopped by police.

1874

June—At Philadelphia, Donovan fought Charley Burke, gloves, 4 rounds.

1877

Mar.—At Troy, N. Y., Donovan beat Dick Liston, prize ring rules, with gloves, five rounds.

1878

April—Donovan lost on a foul to W. C. McClellan in San Francisco, 14 rounds, 55 minutes, for the middleweight championship of America.

May—Donovan beat W. C. McClellan, special rules, 7 rounds, 17 minutes.

August—Virginia City, Donovan stopped Billy Costello in 2 rounds.

August—San Francisco, Donovan beat George Crockett, 195 pounds, two rounds, 5 minutes, thirty seconds.

August—Donovan fought a draw with W. C. McClellan, in San Francisco, 96 rounds, 3 hrs., 48 minutes.

1879

Mar.—Donovan stopped George Smith at Sacramento, Cal. Smith weighed 190 pounds. Fight lasted 3 rounds.

1880

Feb.—In Boston with John L. Sullivan, four rounds, honors even.

Oct.—Donovan in Boston fought Edward McGlenchy, draw 5 rounds.

Nov. —Donovan beat McGlenchy, Boston, 3 rounds.

Madison Square Garden, New York, Donovan beat McGlenchy in 3 rounds.

1881

Mar.—Terrace Garden in New York, Donovan beat George Rourke in 2 rounds, fight stopped by police.

Mar. 21—John L. Sullivan, Boston
Music Hall ----------Exh. 4

Sept.—Donovan beat George Rourke at Madison Square Garden in New York, four rounds, Marquis of Queensberry rules.

Aug.—American Institute, New York, Donovan met Jack Davis of England, with gloves. After three rounds the police ordered a decision of draw and stopped bout.

1884

Oct.—At Philadelphia, beat Jack Welsh, 185 pounds in 4 rounds.

Dec.—Beat Walter Watson, 180 pounds in Turn Verein Hall, New York in seven rounds, for a purse and the position of Boxing Instructor of the New York Athletic Club. Won and retired permanently from the ring.

1888

Public opinion forced Mike Donovan out of retirement to fight the middleweight champion, Jack Dempsey, the "Nonpareil". The fight was a draw.

1891

May—Eighth Street theatre, New York Donovan beat W. C. McClellan in 48 seconds. Died March 24, 1918.

JACK DEMPSEY

(John Kelly, "The Nonpareil")

Born, Dec. 15, 1862, County Kildare, Ireland. Nationalty, Irish. Weight, 150 lbs. Height, 5 ft. 8 in.

1883

Apr. 7—Ed. McDonald, Long Island----W 21
Aug. 14—Jack Boylan, Flushing, L. I.--W 23
Sept. 3—Harry Force, Coney Isl. (police) 11
Oct. 15—Jack Boylan, N. Y. C.----------ND 6
Nov. 25—Bob Turnbull, N. Y. C.---------D 8

1884

Jan. —Wm. Mahoney, N. Y. C.---------W 3
Feb. 10—Joe Heiser, Williamsburg------D 8
Feb. 14—Jim Fell, N. Y. C.----------W 2
Feb. 28—Jim Barry, N. Y. C.----------W 3
Mar. 2—Joe Hennessey, N. Y. C.---------W 4
Mar. 4—Tom Sullivan, N. Y. C.----------W 2
Mar. 6—Billy Dacey, Coney Island-----W 9
Apr. 25—Joe Hayes, N. Y. C.----------D 6
July 9—Tom Henry, Rockaway,
N. Y. ----------(police) 3

July 30—Geo. Fulljames, Gt. Kills, S. I..W 22
(Won Middleweight title)
Sept. 4—Mike Dempsey, Rockaway.....W 7
Sept. 15—Jimmy Ryan, Philadelphia.....D 7
Oct. 8—Bob Turnbull, N. Y. C.....W 8
Oct. 24—Tom Henry, N. Y. C.....W 6
Nov. 6—Tom Ferguson, N. Y. C.....W 4
Nov. 30—Mike Malone, Philadelphia.....W 2
Dec. 15—Geo. Wilson, Philadelphia..... 4
(Failed to score KO as agreed)

1885

Jan. 12—Billy Frazier, N. Y. C.....ND 4
Jan. 12—Jimmy Ryan, N. Y. C.....ND 4
Jan. 22—Jim Fell, N. Y. C.....W 4
Mar. 19—Chas. Bixamos, New Orleans..W 5
May 4—Tom Barry, San Francisco....W 5
May 11—Tom Cleary, San Francisco....KO 5
June 5—Jim Carr, San Francisco.....W 9
July 20—Jack Keenan, San Francisco KO 2
Aug. 29—Billy Manning, Los Angeles..W 7
Sept. 12—Tom Norton, Sacramento.....W 4
Nov. 2—Dave Campbell, Wash. Ter'y. KO 3
Dec. 16—Tom Barry, Portland, Ore.....W 6

1886

Jan. 15—Jimmy Murray, N. Y. C.....W 4
Jan. 15—Tom Henry, N. Y. C.....W 4
Feb. 3—*Jack Fogarty, N. Y. C.....KO 27
Feb. 24—Pete McCoy, Jersey City.....W 6
Mar. 4—*Geo. LaBlanche, Larchmont..KO 13
Apr. 26—Ned McCann, Philadelphia....KO 4
Apr. 28—Ch. McCart'y, Philadelphia..... 4
(Failed to score KO as agreed)
Apr. 30—Jimmy Ryan, Philadelphia....W 4
May 20—Paddy Norton, St. Paul.....W 4
Nov. 12—Jack Burke, San Francisco.....D 10
*Title bout.

1887

Jan. 31—Mike Boden, Philadelphia.....W 4
Feb. 2—Jack Langdon, Philadelphia....W 4
Feb. 5—Denny Killian, Philadelphia....W 4
Apr. 9—Biddy Baker, Buffalo..... 4
(Failed to score KO as agreed)
May 2—Reddy Gallagher, Cleveland...D 6
Oct. 10—Eddie Reede, Hoboken, N. J...W 4
Oct. 13—Jim McHugh, Hoboken.....W 4
Oct. 15—Billy Dacey, Hoboken.....W 4
Oct. 31—Ed. McCann, Wilmington.....W 4
Nov. 1—Frank Bosworth, Wilmington..W 4
Nov. 3—Denny Kelleher, Wilmington..W 4
Nov. 5—Bill Gabig, Wilmington.....W 4
Dec. 13—Johnny Reagan, Long Island..KO 45
(Title bout)

Reagan and Dempsey fought in two rings. The first ring became submerged with water in fourth round and had to be moved twenty miles away where it was finished in snow and cold, lasting nearly four hours.

1888

Jan. 23—Denny Kelleher, Boston.....Exh. 3
Jan. 31—Dom'ck McCaffrey, Jersey City W 10
Feb. 18—Billy Maker, Buffalo..... 1
(Failed to score KO as agreed)
Apr. 23—James Stevens, Williamsburg..W 4
Nov. 15—Mike Donovan, Brooklyn.....D 6

1889

Aug. 27—Geo. LaBlanche, San Fran. KO by 32
(Title bout, Dempsey retained title because LeBlanche used illegal blow)

1890

Feb. 18—Aus. Bill McCarthy, San Fran. W 28
(Title bout)

1891

Jan. 14—Bob Fitzsimmons, N. Or. KO by 13
(Lost Middleweight title)

1893

Mar. 2—Mike Keogh, Portland.....W 4

1894

Sept. 6—Aus. Bill McCarthy, N. Orleans D 20

1895

Jan. 18—Tommy Ryan, Coney Island...L 3

June 8, last public appearance at his benefit, New York.

Nov. 2, 1895, died at Portland, Ore.

BOB FITZSIMMONS

(Record under Heavyweight Champions)

TOMMY RYAN

(Joseph Youngs)

Born, March 31, 1870, Redwood, N. Y. Nationality (mother English, father French). Weight, 142-158 lbs. Height, 5 ft. 7¾ in.

1887

Won: John Case, 5; Jack Conway, Rock Island, 3; Chris. Christopher, Grand Rapids, Mich., 8.

1888

July 20—Joe Johnson, Marion, Mich....KO 5
Dec. 21—Dick England, Lake City.....KO 33

1889

Apr. 30—M. Shaughnessy, Detroit.....KO 23
May 29—Mike Dunn, Detroit .....W 9
June 18—M. Shaughnessy, Detroit.....KO 46
Aug. 10—Jimmy Murphy, Grand Rapids D 57
Sept. 3—Henry Baker, Grand Rapids..KO 3
Nov. 20—Jimmy Murphy, G'd. Rapids. Exh. 8

1890

July 20—John McInerssey, Chicago.....KO 5
Aug. 4—Bob Harper, Chicago.....KO 4
Aug. 28—Prof. Maguire, Chicago.....KO 3
Sept. 6—Con. Doyle, Shelby, Ind. .....W 28
Nov. 23—Ed. Bartlett, Sheffield, Ind...KO 3

1891

Feb. 16—Danny Needham, Minneapolis KO 76
Aug. 9—Billy McMillan, Richardson..KO 3
Sept. 28—Jim Hall, Chicago.....Exh. 5
Dec. 15—Frank Howson, Chicago.....KO 14

1892

Apr. 8—Con. Doyle, Dubuque .....W 8
May 6—Reddy Brennan, Dubuque.....W 10
July 30—Jack Wilkes, So. Omaha.....W 17
Nov. 24—Jack Collins, Detroit .....D 8

1893

Apr. 18—Geo. Dawson, Chicago.....ND 6
Aug. 29—Mysterious Billy Smith, Coney Island .....D 6
Nov. 2—Harry Jamieson, Naugatuck..KO 2
Dec. 11—Dick Guthrie, Naugatuck....Plc. 3

1894

Jan. 9—Billy Smith, Boston.....D 6
Apr. 10—Morris Lane, West Haven.....W 3
Apr. 22—Jack Wilkes .....ND 5
May 22—Jack Falvey, Hartford.....KO 8
June 1—Jack Pitts, Minneapolis.....KO 3
July 26—Billy Smith, Minneapolis.....W 20
(Won Welterweight Title)
Sept. 13—Billy Layton, St. Joseph.....KO 4

1895

Jan. 18—"Nonpareil" Jack Dempsey, Coney Island .....W 3
Feb. 25—Shorty Ahearn, Chicago.....W 4

TOMMY RYAN
Redwood, N. Y.

Mar. 11—Emmett Mellody, Kansas City--W 4
Mar. 20—Tom Tracy, Chicago----------ND 8
May 27—*Billy Smith, Coney Island----D 18
June 26—Tom Crawford, Syracuse-----ND 4
Nov. 18—Joe Dunfee, Buffalo----------ND 3
*Stopped by police in both the 11th and 18th rounds. Referee: Tim Hurst.
(Ryan claimed Middleweight title after Fitzsimmons vacated same)

1896

Jan. 9—Kid Lavigne, N. Y. C.---------Exh. 4
Mar. 2—Kid McCoy, Maspeth, L. I.--KO by 15
(Lost Welterweight title)
Mar. 6—Billy Smith, Syracuse--------ND 6
Mar. 18—Joe Dunfee, Buffalo----------KO 5
June 22—Shadow Maber, Buffalo---------W 9
Aug. 20—Dick Moore, Buffalo----------W 20
Nov. 25—Billy Smith, Maspeth, L. I.--WF 9
Dec. 21—Billy McCarthy, Buffalo--------W 7
Dec. 23—Bill Payne, Syracuse----------KO 4

1897

Feb. 24—Tom Tracy, Syracuse---------KO 9
Mar. 17—Patsy Raedy, Rochester, N. Y. KO 7
May 10—Paddy Gorman, Rochester---KO 3
May 24—Patsy Raedy, Rochester-------KO 6
June 21—Tom Williams, Syracuse-----KO 2
Sept. 8—Kid McCoy, Syracuse----------D 5
Nov. 25—Jim Ryan, Elmira----------KO 5
Nov. 30—Billy Stift, Chicago----------W 6
Dec. 20—Bill Hefferman, Buffalo---------W 3

1898

Feb. 25—Geo. Green, San Francisco-----W 18
June 18—Tommy West, N. Y. C.-------KO 14
(Won vacant Middleweight title)
Oct. 24—*Jack Bonner, Coney Island--W 20
Nov. 8—Jack Bonner, Philadelphia----ND 6
Nov. 28—Johnny Gorman, Syracuse-----W 8
Dec. 2—Tommy West, Philadelphia----ND 6
Dec. 23—Dick O'Brien, Hartford---------W 14
*Title bout.

1899

Feb. 1—Tom Sharkey, Syracuse-----Exh. 6
Feb. 22—Tom McCarthy, Hot Springs---W 12
Mar. 1—Charles Johnson, Hot Springs KO 8
Mar. 5—C. Johnson, Hot Springs--------W 8
Mar. 13—Paddy Purtell, Cincinnati------W 4
Mar. 18—Bob Douglass, St. Louis------ND 6
Apr. 6—Dutch Neal, Dubuque----------W 6
Apr. 17—Billy Stift, Davenport----------W 20
Aug. 31—Jack Moffatt, Dubuque---------W 20
Sept. 18—*Frank Craig, Coney Island---W 10
*Title bout.

1900

Feb. 2—Geo. Lawler, Hot Springs------W 13
May 29—Kid McCoy, Chicago ----------ND 6
June 29—Young Mahoney, Chicago------W 6
July 24—Jack Root, Chicago----------D 6
Nov. 10—Jeff Thorne, Chicago ---------KO 3
Nov. 27—Kid Carter, Chicago----------W 6

1901

Jan. 17—Jack Beauscholte, Springfield KO 3
Jan. 31—Martin Judge, Minneapolis---KO 4
Mar. 4—*Tommy West, Louisville------W 17
Aug. 22—Bob Douglass, Kansas City-----W 7
Oct. 10—George Green, Kansas City--LF 6
*Title bout.

1902

Jan. 30—George Green, Kansas City---KO 7
Feb. 16—Jack Beauscholte, Chicago-----W 6
Feb. 25—Tim Murphy, Kansas City-----KO 9
Mar. 14—Mys. Billy Smith, Kansas City KO 4
Apr. 3—Billy Stift, Kansas City--------W 10
May 26—Jim Handler, Kansas City----KO 4
June 24—Johnny Gorman, England-----KO 3
Sept. 15—*Kid Carter, Fort Erie--------KO 6
Oct. 3—Barney Walsh, Kansas City---KO 2
Oct. 3—Jack Beauscholte, Kansas CityKO 5
*Title bout.

1903

Jan. 15—Billy Stift, Kansas City-------KO 4
Feb. 3—Cyclone Kelly, Hot Springs----W 7
June 1—James Walker, Battle Creek--KO 5
June 15—Jack Hickey, Battle Creek-----W 4
June 30—John Willie, Butte----------KO 4

1904

Jan. 27—Phila. Jack O'Brien, Phila.---ND 6
Feb. 24—Jack Beauscholte, Indianapolis-W 6
Sept. 10—Frank Girard, Chicago--------W 3
Oct. 10—Bob Douglass, St. Louis------KO 4
Oct. 26—Tom Wallace, Benton Harb.--KO 5
Nov. 15—Jack Graham, South Bend----KO 4
Nov. 23—Jack Root, Philadelphia-------ND 4
Dec. 29—Billy Stift, Benton Harbor----KO 4

1907

Feb. 5—Dave Barry, Hot Springs------KO 5
Mar. 4—Hugo Kelly, Rochester---------D 6
Aug. 4—Battling Nelson, South Bend-Exh. 6
Died, Aug. 3, 1948, Van Nuys, Cal.

STANLEY KETCHEL

(Stanislaus Kiecal)

Born, September 14, 1887, Grand Rapids, Mich.
Nationality, Polish-American. Weight, 154 lbs.
Height, 5 ft., 9 in. Managed by Willus Britt.

1903

May 2—Kid Tracy, Butte----------KO 1
Aug. 8—Mose Lafontise, Butte, Mont.-KO 24

1904

Apr. 19—Rudolph Hinz, Miles City------D 20
May 11—Maurice Thompson, Butte------L 6
June 20—Jimmy Quinn, Butte, Mont.--KO 3
July 7—Kid McGuire, Butte, Mont.----KO 1
July 15—Kid LeRoy, Butte, Mont.-------KO 1
July 17—Young Gilsey, Butte, Mont.---KO 4
Sept. 5—Bob Merrywell, Butte, Mont.-KO 4
Sept. 15—Jimmy Murray, Butte, Mont.-KO 3
Oct. 15—Bob Merrywell, Butte, Mont.--KO 3
Oct. 21—Maurice Thompson, Butte------L 10
Oct. 29—Jimmy Kelly, Miles City------KO 1
Nov. 8—Kid Lee, Lewistown----------KO 8
Nov. 10—Joe Mudro, Butte, Mont.------KO 4
Dec. 18—Jack Gumes, Butte, Mont.----KO 11
Dec. 29—Maurice Thompson, Butte------D 10

1905

Jan. 4—Kid Thomas, Butte, Mont.------KO 1
May 2—Benny Hart, Marysville--------KO 8
May 18—Sid Lafontise, Butte, Mont.----KO 7
June 4—Curley Rue, Gregson Spgs.----KO 11
June 13—Kid Pecor, Butte, Mont.------KO 5
July 4—Young Kelly, Miles City------KO 8
July 15—Bob Sennate, Miles City------KO 17
Aug. 19—Roy Hart, Miles City----------KO 1
Sept. 14—Bob Sennate, Miles City------KO 11
Dec. 2—Marysville Kid, Butte, Mont.-KO 3
Dec. 8—Kid Herrick, Butte, Mont.----KO 7
Dec. 16—Jack Bennett, Butte, Mont.---KO 5
Dec. 19—Jerre McCarty, Great Falls----KO 11
Dec. 24—Kid Foley, Butte, Mont.--------KO 4

1906

Feb. 12—Jack Sullivan, Butte, Mont.----D 20
Mar. 19—Warren Zubrick, Great Falls--KO 2
Mar. 23—Mike McClure, Redding, Cal.--KO 7
May 11—Paddy Hall, Gregson Spgs.----KO 1
May 18—Mike Tierney, Butte, Mont.---KO 7
June 16—Kid Lee, Helena----------KO 17
Aug. 29—Kid Fredericks, Butte, Mont.--KO 7
Sept. 2—Tom Kingsley, Butte, Mont.--Exh. 6
Sept. 10—Kid Foley, Miles City---------KO 11

STANLEY KETCHEL
Grand Rapids, Mich.

1907

May 23—Geo. Brown, Sacramento.....KO 3
July 4—Joe Thomas, Marysville.....D 20
Sept. 2—Joe Thomas, San Francisco....KO 32
Dec. 12—Joe Thomas, San Francisco....W 20

1908

Feb. 22—M. (Twin) Sullivan, Colma...KO 1
(Won vacant Middleweight Title)
May 9—J. (Twin) Sullivan, Colma....KO 20
June 4—*Billy Papke, Milwaukee.....W 10
July 31—*Hugo Kelly, San Francisco...KO 3
Aug. 18—*Joe Thomas, San Francisco...KO 2
Sept. 7—Billy Papke, Los Angeles..KO by 12
(Lost Middleweight Title)
Nov. 26—Billy Papke, San Francisco....KO 11
(Won Middleweight Title)
*Title bout.

1909

Jan. 15—Tony Caponi, Grand Rapids..Exh. 3
Mar. 26—Phila. Jack O'Brien, N. Y. C...ND 10
(Bell saved O'Brien from K. O.)
May 18—Kid Hubert, Pittsburgh.....ND 6
June 2—Tony Caponi, Schenectady....KO 4
June 9—Phila. Jack O'Brien, Phila.....KO 3
July 5—*Billy Papke, Colma, Cal.....W 20
Oct. 16—Jack Johnson, Colma, Cal..KO by 12
(Heavyweight Title Bout)
*Title bout.

1910

Mar. 28—Frank Klaus, Pittsburgh.....ND 6
Apr. 27—Sam Langford, Philadelphia..ND 6
May 17—Porky Flynn, Boston.....KO 3
May 27—Willie Lewis, N. Y. C.....KO 2
June 10—Jim Smith, N. Y. C.....KO 5

Ketchel was shot and killed by Walter A. Dipley at Conway, Mo., Oct. 15, 1910.

BILLY PAPKE

(William Herman Papke)

Born, September 17, 1886, Spring Valley, Ill. Nationality, German-American. Weight, 158-160 lbs. Height, 5 ft. 8¾ in. Managed by Tom Jones and Al Lippe.

1905

Nov. 6—Battling Hurley, New York.....D 6
Nov. 20—Dave Deshler, Boston.....D 12

1906

Mar. 24—Mexican Wonder, La Salle, Ill..W 4
Apr. 30—Red Morrissey, La Salle.....KO 3
May 30—Buster Tegan, La Salle.....KO 3
June 1—Jack Denny, Peru, Ill.....KO 1
July 4—Carl Purdy, La Salle.....W 10

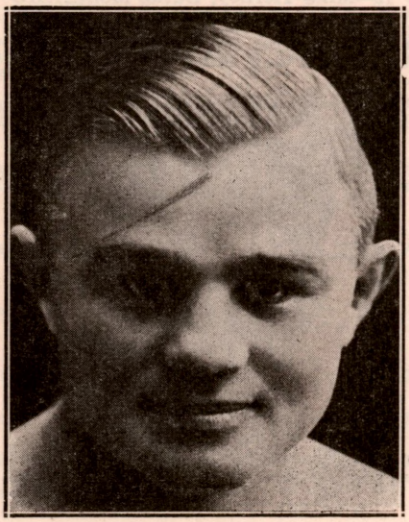

BILLY PAPKE
Spring Valley, Illinois

Nov. 27—Milt Kenney, Peoria, Ill.....KO 3
Dec. 17—Orig. Kid Farmer, Peoria.....KO 6

1907

Jan. 15—Tom Wallace, Peoria.....KO 4
Jan. 29—Dick Fitzpatrick, Peoria.....W 10
Feb. 14—Carl Anderson, Spring Valley..KO 1
Mar. 6—Billy Rhodes, Peoria.....W 10
Mar. 26—Billy Rhodes, Davenport, Ia....D 15
Apr. 30—Johnny Carroll, Peoria.....KO 4
May 29—Tony Caponi, Davenport, Ia.....D 15
June 6—Jack Morgan, Peoria.....KO 7
June 14—Foster Walker, Detroit.....KO 2
June 20—Tony Caponi, Spring Valley....D 10
Sept. 2—Tommy Sullivan, Lawrence....KO 1
Sept. 14—Terry Martin, Philadelphia....KO 3
Oct. 30—Sy Flynn, Brazil, Ind.....KO 3
Nov. 9—Pat O'Keefe, Philadelphia.....W 6
Nov. 14—Tony Caponi, Peoria, Ill.....KO 2
Nov. 22—Charles Haghey, Boston.....KO 1
Nov. 22—Bartley Connolly, Boston.....KO 4
Dec. 30—Hugo Kelly, Milwaukee.....D 10

1908

Jan. 21—Walter Stanton, Boston.....KO 4
Mar. 16—Hugo Kelly, Milwaukee.....W 10
May 31—Eddie McGoorty, Kenosha...Exh. 6
June 4—Stanley Ketchel, Milwaukee....L 10
(Middleweight Title Bout)
July 4—Rudy Unholz, Kewanee, Ill...Exh. 6
Aug. 13—Johnnie Carroll, Boston.....KO 2
Aug. 13—Frank Mantell, Boston.....KO 1
Aug. 18—Sailor Burke, New York.....ND 6
Sept. 7—Stanley Ketchel, Los Angeles..KO 12
(Won Middleweight Title)
Nov. 26—Stanley Ketchel, San Fran. KO by 11
(Lost Middleweight Title)
Dec. 15—Hugo Kelly, Los Angeles.....D 25

1909

Mar. 19—Jim Flynn, Los Angeles.....ND 10
May 15—Hugo Kelly, Colma, Cal.....KO 1
July 5—Stanley Ketchel, Colma, Cal.....L 20
(Middleweight Title Bout)
July 14—Jim Flynn, Los Angeles.....ND 10
Oct. 8—Willie Lewis, Philadelpnia....ND 6
Nov. 11—Frank Klaus, Pittsburgh.....ND 6

1910

Mar. 19—Willie Lewis, Paris, France...KO 3
May 19—Joe Thomas, San Francisco...KO 16
June 14—Al Goodale, Kansas City.....KO 2
June 21—J. Twin Sullivan, Boston.....W 12
Oct. 25—Ed Williams, Sydney, N.S.W...KO 6
Dec. 26—Dave Smith, Sydney, N.S.W....LF 10
(Claimed middleweight title after Ketchel's death.)

1911

Feb. 11—Cyc. Johnny Thompson,
Sydney, N.S.W. .....L 20
(Lost middleweight title)
Mar. 11—Dave Smith, Sydney, N.S.W....KO 7
June 8—Jim Sullivan, London.....KO 9
Aug. 22—Sailor Burke, New York.....ND 10
Oct. 31—Bob Moha, Boston.....L 12
(Thompson vacated title; Papke claimed same.)

1912

Feb. 22—Frank Mantell, Sacramento.....L 20
May 2—Billy Leitch, New York.....KO 2
June 29—*Marcel Moreau, Paris.....W 16
Sept. 25—Jack Denning, New York.....ND 10
Sept. 27—Leo Houck, Philadelphia.....ND 6
Oct. 23—*Georges Carpentier, Paris...WF 17
Dec. 4—*Geo. Bernard, Paris.....KO 7
*Title bout.

1913

Mar. 5—Frank Klaus, Paris.....LF 15
(Lost Middleweight title)
Oct. 14—Marty Rowan, St. Louis, Mo...ND 8
June 16—Irish Jack Smith, N. Y. C.....L 10

1919

Apr. 8—Soldier Bartfield, San Fran.....W 4

Died Dec. 27, 1936—killed himself and wife at Newport, Cal.

FRANK MANTELL

(Frank Otto Mintell)

Born, June 25, 1886, Brandenburg, Germany. Nationality, German. Of Pawtucket, R. I. Weight, 154-158 lbs. Height, 5 ft. 9½ ins.

1906

Feb. 26—George Perry, Providence....KO 2
Mar. 12—Jack Winters, Val. Falls, R. I...W 8

Mar. 25—Billy Smith, **Providence**.....KO 2
May 17—Eddie Pendergast, Val. Falls..KO 4
May 29—Hayward Briggs, Brockton.....D 6
June 12—Jack Winters, Providence....KO 3
Sept. 13—Bogudas Hyde, Val. Falls....W 10
Oct. 29—Billy Yourall, Valley Falls.....D 10
Dec. 10—Billy Yourall, Providence.....KO 2
Dec. 28—Joe Ryan, Phiadelphia .....KO 5

1907

Jan. 10—Jack Williams, Philadelphia..ND 6
Jan. 14—Peck Lafavor, Valley Falls...KO 5
Feb. 22—Kid Williams, Providence.....D 15
Mar. 14—Jack Robinson, Philadelphia..ND 6
Apr. 3—Eddie Haney, Philadelphia....ND 6
May 31—Russel Van Horn, Dayton.....D 8
July 4—Martin Judge, Salt Lake City..D 15
Aug. 19—Rube Smith, Ogden, Utah.....L 20
Sept. 16—Andy Malloy, Helper, Utah....KO 12
Oct. 16—Jack Rogers, Helper, Utah....KO 9
Nov. 1—Honey Mellody, Dayton, O....KO 15

1908

Jan. 23—Harry Lewis, New Haven..KO by 3
Feb. 27—Kid Farmer, Marysville, Cal.....W 20
May 1—Mike Donovan, Dayton, O.....D 20
Aug. 13—Billy Papke, Boston .....KO by 1
Sept. 7—Tommy Sullivan, New York..ND 6
Dec. 4—Johnny O'Keefe, Los Angeles..W 10

1909

Jan. 14—Jack Gardner, Sacramento ....KO 8
Feb. 9—Rube Smith, Sacramento ....KO 12
Mar. 26—Kid Williams, Sacramento ....WF 13
Apr. 30—Rube Smith, Sacramento .....KO 16
May 21—Frank Mayfield, Sacramento..KO 13
July 6—Jack Twin Sullivan, Sacramto..W 20
Sept. 6—Jack Twin Sullivan, San Fran..D 20
Nov. 19—Al Neill, Sacramento .....KO 11
Dec. 12—Bill McKinnon, Woonsocket....D 12

1910

Feb. 2—Tom Sawyer, Thornton, R. I...KO 2
Mar. 2—Harry Mansfield, Thornton....W 15
Mar. 29—Frank Klaus, Boston .....KO by 9
May 19—Denver Jno. O'Keefe, Sacram..D 20
Aug. 1—Dixie Kid, N. Y. C. .....ND 10
Aug. 15—Jimmy Howard, Albany .....ND 10
Sept. 5—Bill McKinnon, Manchester...L 15
Sept. 28—Frank Klaus, Pittsburgh.....ND 6
Oct. 25—Jim Smith, N. Y. C. .....KO 7
Nov. 11—Leo Houck, Thornton .....L 15
Dec. 2—Sailor Burke, New York.....ND 10

1911

*Feb. 7—Joe Thomas, Augusta.....ND 6
*Feb. 7—Joe Thomas, Augusta.....ND 6
Feb. 22—Jeff Clark, New Bedford.....D 12
Mar. 13—Steve Smith, N. Y. C. .....W 10
Mar. 15—Harry Mansfield, Columbus....W 12
Apr. 4—Jack Dillon, Boston.....L 12
Apr. 19—Bill McKinnon, Manchester...D 15
May 8—Jack Herrick, Dayton .....D 15
June 19—Tom McMahon, New Castle....ND 10
July 12—Barney Williams, N. Y. C. .....ND 10
July 21—Ted Nelson, N. Y. C. .....KO 5
Aug. 4—Connie Schmidt, N. Y. C. .....KO 8
Sept. 21—Leo Houck, N .Y. C. .....ND 10
Oct. 17—Mont. Dan Sullivan, N. Y. C...ND 10
Oct. 23—Larry English, Troy, N. Y.....ND 10
Nov. 20—Kid George, Sacramento .....W 20
Nov. 27—Frank Perron, Providence, R. I..W 15
*Same night.

1912

Feb. 22—Billy Papke, Sacramento .....W 20
*(Claimed world championship)
*Mar.30—Jack Henrick, Vernon, Cal.....W 20
*(Advertised as world title bout by the promoter)
Apr. 9—Russell Kane, Marysville, Cal..KO 8
June 4—Dan Sullivan, Sacramento.....W 20
July 3—Cy. John Thompson, Sacram..D 20
Sept. 4—Frank Perron, Thornton .....KO 7
Sept. 25—Billy Glover, Thornton .....KO 3

1913

Jan. 9—Jack Dillon, Providence .....L 15
Jan. 14—Tommy Gavigan, Youngstown..L 12
Feb. 19—Jeff Smith, Paris .....D 20
Apr. 7—Pat O'Keefe, London .....L 20
May 26—Larry English, N. Y. C. .....ND 10
June 7—Fred Gunther, Staten Isl.....KO 3
May 31—Tommy Bergen, Brooklyn ....ND 10
June 9—Fighting Kennedy, N. Y. C.....ND 10
June 30—Sailor Grande, Sacramento.....L 20
July 15—Willie Meehan, Oakland .....L 10
Sept. 17—Harry Krantz, Sacramento....D 20
Sept. 26—Roy Taylor, Reno .....D 10

1914

Jan. 1—Billy Weeks, Vancouver, B. C..W 15
May 11—Bob Moha, Milwaukee .....ND 10
Sept. 28—Jack Dillon, Columbus, O. ....ND 12
Oct. 12—K. O. Brennan, Buffalo.....LF 7
Nov. 5—Battling Levinsky, Providence..D 12
Dec. 25—Joe Borrell, Philadelphia.....ND 6

1915

Feb. 20—Jack Dillon, New York.....ND 10
May 19—Leo Houck, Providence.....L 12
June 11—Jack Dillon, Cincinnati .....ND 10

1916

Apr. 26—Jack McCarron, Dayton, O.....L 15
Aug. 3—Jack McCarron, Dayton .....D 15
Aug. 18—Gus Christie, Springfield, O....L 15
Oct. 4—Jack McCarron, Allentown...ND 10

1917

Jan. 1—Jeff Smith, Baltimore .....L 15
Feb. 26—Jack McCarron, Toledo .....ND 12
June 14—Harry Greb, Uniontwn., Pa.KO by 1
Oct. 12—Mike Gibbons, St. Paul...KO by 3
Died on October 9, 1951, Phoenix, Arizona.

FRANK KLAUS

Born, December 30, 1887, Pittsburgh, Pa. Nationality, German-American. Weight, 158-160 lbs. Height, 5 ft. 7½ in. Managed by George Engle.

1904

Knockouts: Joe Morgan, 2; Cady Miller, 1; Frank Walton, 2. Won: Jack Simboe, 4; Frank Clarke, 4.

1905

—Pat Hogan, Pittsburgh.....W 4
—Andy Diamond, Pittsburgh..KO 1
—George Decker, Pittsburgh.....W 6
Mar. 26—Ned Chernoff, Pittsburgh.....W 6
June 25—Dick Given, Pittsburgh.....W 6
Aug. 24—George Frazier, Ohio.....D 33
Oct. 29—Tom Broderick, Pittsburgh....KO 2
Nov. 12—Jimmy Frazier, Pittsburgh.....W 6
Dec. 14—Mike Ward, Pittsburgh.....KO 4

1906

May 8—Jac Bruce, Pittsburgh.....W 6
Oct. 28—Dick Given, Pittsburgh.....W 6
Dec. 6—Paul Moore, Pittsburgh.....W 6

1907

Jan. 10—Paul Moore, Pittsburgh.....W 6
Dec. 10—Paul Moore, Pittsburgh.....W 6

1908

Mar. 16—Alex Laird, Latrobe, Pa.....KO 2
Mar. 28—Billy Clarke, Philadelphia...ND 6
May 4—Cub White, Philadelphia.....ND 6

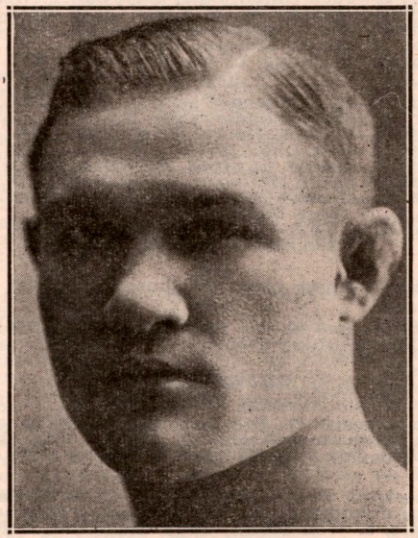

FRANK KLAUS, Pittsburgh, Pa.

May 7—Jack Fitzgerald, Philadelphia ND 6
Sept. 8—Dutch Zimmerman, N. Y. C.--KO 3
Sept. 11—Jack Robinson, N. Y. C.------ND 6
Sept. 12—Billy Clarke, Philadelphia----ND 6
Sept. 16—Jack Robinson, N. Y. C.------ND 6
Sept. 25—Johnny Carroll, N. Y. C.------ND 6
Oct. 24—Jim Donovan, N. Y. C.--------KO 6
Oct. 30—Kid Williams, N. Y. C.--------KO 4
Nov. 16—Jack Fitzgerald, Philadelphia ND 6
Nov. 28—Billy Clarke, Philadelphia----KO 2
Dec. 22—Paul Moore, Pittsburgh-------ND 6

1909

Jan. 16—Tommy Crawford, Pittsburgh KO 1
Feb. 8—Jim Donovan, Pittsburgh-----ND 6
Feb. 11—Pat Carney, Pittsburgh------KO 1
Feb. 18—Harry Mansfield, Pittsburgh--ND 6
Mar. 4—Cy Flynn, Pittsburgh---------KO 3
Mar. 18—Kid Silbe, Pittsburgh---------KO 2
Apr. 24—Harry Lewis, Philadelphia----WF 6
Apr. 31—Jack Fitzgerald, Philadelphia ND 6
May 15—Jim Smith, Philadelphia------KO 1
May 15—Harry Mansfield, Philadelphia KO 2
June 25—Hugo Kelly, Pittsburgh------ND 6
Sept. 17—H. McGann, Pittsb., (Police)--WF 3
Oct. 26—Jack Rowan, Pittsburgh------KO 2
Nov. 11—Billy Papke, Pittsburgh-------ND 6
Nov. 27—Harry Lewis, Philadelphia----ND 6
Dec. 18—Joe Thomas, Philadelphia----ND 6
Dec. 21—Porky Flynn, Boston----------W 12

1910

Jan. 7—Billy Berger, Pittsburgh-----ND 6
Jan. 18—J. (Twin) Sullivan, Boston-----W 12
Mar. 23—Stanley Ketchell, Pittsburgh--ND 6
Mar. 29—Frank Mantell, Boston--------KO 9
Apr. 12—Jimmy Gardner, Boston--------W 12
Sept. 28—Frank Mantell, Pittsburgh---ND 6
Oct. 29—Leo Houck, Philadelphia----ND 6

1911

Jan. 11—Billy Berger, Pittsburgh-----ND 6
Jan. 31—Jimmy Gardner, Boston--------D 12
Feb. 14—Leo Houck, Boston----------W 12
Feb. 7—Willie Lewis, N. Y. C.--------KO 6
Mar. 28—Mont. Jack Sullivan, N. Y. C.--KO 3
Apr. 11—Jimmy Gardner, Pittsburgh---ND 6
May 6—Bill McKinnon, Philadelphia-ND 6
June 15—*Mont. Dan Sullivan, Oakland--W 3
July 1—Vic Hansen, Coalinga, Cal.------KO 8
Aug. 17—Cy. Johnny Thompson, N.Y.C.-ND 10
Oct. 12—Tommy Sullivan, Boston------KO 2
Oct. 18—Leo Houck, Philadelphia------ND 6
Dec. 6—Jack Dillon, Pittsburgh-------ND 6
*Sullivan claimed foul.

1912

Jan. 15—Jimmy Howard, Pittsburgh---ND 6
Jan. 29—K. O. Brown, Pittsburgh------ND 6
Feb. 22—Geo. Sailor Petroskey, San Fran. W 20
Mar. 23—Jack Dillon, Daily City, Cal.---W 20
May 3—Jack Dillon, N. Y. C.----------ND 10
June 24—Geo. Carpentier, Dieppe, Fr.--WF 19
Sept. 9—Marcel Moreau, Vichy, Fr.-----W 4
Sept. 21—M. Boine, Lyons, France------KO 3

1913

Mar. 5—Billy Papke, Paris----------WF 15
(Won Middleweight Title)
May 24—Eddie McGoorty, Pittsburgh---ND 6
May 29—Jack Dillon, Indianapolis------ND 10
July 1—Jimmy Gardner, Boston------KO 3
Sept. 29—Eddie McGoorty, Milwaukee--ND 10
Oct. 11—George Chip, Pittsburgh---KO by 6
(Lost Middleweight Title)
Dec. 23—George Chip, Pittsburgh---KO by 5
(Middleweight Title Bout)

1918

Feb. 7—Harry Greb, Pittsburgh-------ND 6

1920

Oct. 29—Leo Houck, Philadelphia------ND 6
Died February 8, 1948.

GEORGE CHIP

(George Chipulonis)

Born, August 25, 1888, Scranton, Pa. Nationality, Lithuanian-American. Weight, 158 lbs. Height, 5 ft. 8 in. Managed by Jimmy Dime.

1909

Knockout: George Gill, 2; John Chew, 1; Battling Connors, 4; Thunder Boltless, 3; Punched Eagle, 3. Won (foul): Billy Manfredo, 2. No decision: Billy Manfredo (three times), 6; Jack Abbott, 6; Jimmy Perry, 6; Battling Simpson, 6; Billy Manfredo, 10.

GEORGE CHIP
Scranton, Pa.

1910

Knockout: Billy Manfredo, 5. No decision: Tom McMahon, 6; Battling Connors, 6; Buck Crouse (twice), 6; Jimmy Perry (twice), 6; Billy Berger (twice), 6; Jack Dillon, 6; Battling Simpson, 15; Cy Flynn, 10. Knockout by: Buck Crouse, 3.

1911

Jan. 25—Jack Dillon, Dayton, O.--------L 15
Feb. 10—Jack Morgan, Indianapolis----KO 10
Mar. 14—Jack Fitzgerald, Pittsburgh--ND 6
Apr. 13—Geo. Jackson, New Castle, Pa..-KO 3
Apr. 28—Jack Dillon, Terre Haute------ND 10
May 15—Jack Abbott, McKeesport, Pa..-ND 6
Sept. 16—Leo Houck, Philadelphia------ND 6
Oct. 21—Jack Abbott, Pittsburgh------KO 6
Nov. 22—Jack Dillon, Youngstown, O.--ND 12
Dec. 2—Geo. K. O. Brown, Pittsburgh-ND 6
Dec. 18—Joe Gorman, Akron, O.--------KO 5

1912

Jan. 1—Buck Crouse, Pittsburgh------ND 6
Jan. 22—Buck Crouse, Pittsburgh------ND 6
Feb. 10—Jack Dillon, Pittsburgh-------ND 6
Feb. 13—Walter Coffey, Rochester-----KO 3
Feb. 20—Jeff Smith, Thornton, R. I.------L 15
Feb. 28—Battling Simpson, Johnstown--ND 10
Mar. 18—Billy Berger, Pittsburgh------ND 6
Mar. 25—Jimmie Howard, Akron-------ND 12
Apr. 18—Buck Crouse, Pittsburgh------ND 6
Apr. 22—Kid Wagner, Easton, Pa.-------ND 10
May 16—Kid Clark, Columbus, O.-------ND 10
June 13—Leo Houck, Lancaster, Pa.----ND 6
July 25—Jack Dillon, Indianapolis-----ND 10
Aug. 8—Tim O'Neill, Pittsburgh------ND 6
Sept. 21—Tim O'Neill, Pittsburgh------ND 6
Oct. 4—Geo. (Kid) Clark, Pittsburgh--KO 6
Oct. 19—Jack Dillon, Pittsburgh-------ND 6
Oct. 28—Geo. K. O. Brown, Syracuse--ND 10
Nov. 11—Jack Dillon, Columbus, O.-----ND 10
Nov. 18—Howard Morrow, Syracuse----ND 10
Dec. 2—Paddy Lavin, Youngstown, O..-KO 7
Dec. 4—K. O. Brennan, Buffalo, N. Y.--ND 10

1913

Jan. 4—Tommy Gavigan, Pittsburgh--ND 6
Jan. 20—Howard Morrow, Syracuse----ND 10
Feb. 11—Peck Miller, Altoona, Pa.-------ND 6
Feb. 17—Tommy Connors, Scranton----ND 6
Feb. 24—Tommy Gavigan, Youngstown-KO 2
Mar. 17—Walter Monoghan, Pittsburgh-ND 6
Apr. 14—Jack Dillon, Youngstown-----ND 12
May 14—Dick Gilbert, Pittsburgh------ND 6
Sept. 30—Tommy Gavigan, Akron, O.---KO 11
Oct. 11—Frank Klaus, Pittsburgh------KO 6
(Won Middleweight Title)
Nov. 15—Leo Houck, Philadelphia------ND 6
Nov. 25—Tim O'Neill, Racine, Wis.----ND 10
Dec. 23—*Frank Klaus, Pittsburgh----KO 6
*Title bout.

1914

Jan. 12—Gus Christie, Milwaukee------ND 10
Jan. 19—Tim O'Neill, Grand Rapids----KO 2
Jan. 26—Joe Borrell, Philadelphia------ND 6
Apr. 6—Al McCoy, Brooklyn------KO by 1
(Lost Middleweight Title)
Apr. 14—Geo. K. O. Brown, Akron----ND 12
May 26—Sailor Petroskey, Vernon, Cal.-KO 12
July 4—Billy Murray, San Francisco--KO 15
Sept. 30—Billy Murray, San Francisco--KO 4
Nov. 6—Jimmy Clabby, Daly City, Cal.--L 20

1915

Feb. 20—Jack McCarron, Philadelphia--ND 6
Feb. 22—Buck Crouse, Pittsburgh----ND 6

Mar. 15—Sailor Szarmanski, Cincinnati—KO 8
Mar. 22—Jimmy Clabby, Grand Rapids—ND 6
Apr. 6—Al. McCoy, New York ——ND 10
Apr. 27—Jim Clabby Marinette, Wis.—ND 10
May 12—*Jimmy Clabby, New York ——NC 8
June 14—Sailor Grande, Philadelphia——ND 6
June 21—Jack McCarron, Albany, N. Y.—ND 10
July 5—Jack Dillon, Kansas City ——D 10
Oct. 18—Harry Greb, Pittsburgh——ND 6
Oct. 29—Jacky Clark, Scranton, Pa.—ND 10
Dec. 7—Jeff Smith, Boston ——L-F 7
Dec. 16—Knockout Baker, Scranton——KO 3
Dec. 21—Frank Loughrey, Boston——W 9
*Stopped by referee, declared no contest.

1916

Jan 8—Silent Martin, Brooklyn——ND 10
Jan. 20—Al, McCoy, Brooklyn ——ND 10
Feb. 12—Frankie Notter, Brooklyn——KO 4
Feb. 22—Young Ahearn, Brooklyn——L-F 5
Mar. 13—Gus Christie, Memphis——D 8
Mar. 23—Johnny Howard, Bridgeport——KO 6
May 15—Sailor Grande, Bridgeport ——KO 14
June 26—Harry Greb, New Castle ——ND 10
Sept. 30—Les Darcy, Sydney ——KO by 9
Nov. 6—Art Magirl, Melbourne——KO 14

1917

Feb. 19—Geo. K.O.Brown, Youngstown—ND 12
Feb. 26—Sailor Einert, Cincinnati——KO 2
Mar. 12—Bob Moha, Youngstown——KO 4
Apr. 9—K. O. Loughlin, Philadelphia—ND 6
Apr. 23—Val Sontag, Bridgeport——KO 2
May 22—Harry Greb, Pittsburgh ——ND 10
May 29—Jack Dillon, Cincinnati——ND 10
June 8—Knockout Brown, Racine, Wis.—ND 10
July 4—Mike Gibbons, Youngstown——ND 12
July 24—Johnny Howard, Providence——W 12
Aug. 22—Tom Gibbons, St. Paul, Minn.—ND 10
Nov. 9—Al Rogers, Duluth, Minn.——KO 4
Nov. 19—Harry Greb, Cincinnati——ND 10

1918

Jan. 25—Jack Dillon, Duluth ——ND 10
Feb. 4—Tommy Gibbons, Pittsburgh—ND 10
Mar. 7—Tommy Gibbons, Scranton——ND 10
Mar. 10—Young Joe Borrell, Phila.——ND 6
Apr. 24—Clay Turner, Bridgeport——L-F 15
May 3—Tommy Gibbons, Des Moines——L 12
June 25—Eddie McGoorty, Racine——ND 10
July 4—Leo Bens, Butte, Mont. ——L 10
Sept. 27—Butch O'Hagen, Philadelphia—ND 6

1919

Jan. 31—Mike Gibbons, Duluth ——ND 10
Mar. 10—Tommy Robson, Syracuse——ND 10
Mar. 31—Young Fisher, Syracuse——ND 10
Apr. 11—Tommy Gibbons, Denver——L 10
May 10—Jeff Smith, Baltimore ——L 12
June 12—Mike Gibbons, Terre Haute—ND 10
June 17—Bud Clancy, St. Louis——KO 2
July 22—K. O. Loughlin, Buffalo——ND 10
Oct. 1—K. O. Brown, Detroit ——ND 10
Oct. 20—Tommy Robson, Jersey City—ND 8
Oct. 27—Russell Maneri, New Orleans—KO 2
Nov. 11—Eugene Brosseau, Portl'd., Me.—ND 10
Nov. 28—Martin Burke, New Orleans—KO 10
Dec. 13—George K. O. Brown, New Orl.—D 15

1920

Apr. 19—Geo. K. O. Brown, New Orleans—W 20
June 13—Frank Carbone, Youngstown—ND 12
July 11—Happy Littleton, New Orleans—L 15
Aug. 25—Johnny Howard, Montreal——ND 10
Sept. 17—Paul Roman, Dallas, Texas——ND 10
Nov. 8—Ted Block, Detroit, Mich.——ND 10
Dec. 6—Eddie McGoorty, La Salle, Ill.—ND 10

1921

Jan. 7—Bryan Downey, Cleveland, O.—ND 10
Jan. 17—Johnny Wilson, Pittsburgh——ND 10
(Middleweight Title Bout)
Feb. 21—Battling Ortega, New York——L 15
Apr. 4—Whitey Wenzel, Pittsburgh——ND 10

1922

Apr. 24—Frankie Maguire, Lancaster——ND 8

AL McCOY

(Al Rudolph)

Born, Oct. 23, 1894, Rosenhayn, N. J. Nationality, German-American. Weight, 158-160 lbs. Height, 5 ft. 8 in. Managed by T. Brennan, Jack Daugherty and Dan Morgan.

1908

Knockout: Unknown, 2.

1909

Knockouts: Dave Seide, 6; Kid Ryan, 2. No decision: Willy Scott, 4; Joe Gilbert, 10; Gus Murphy, 6; Benny Burke, 4; Chester Walcott, 6; Spike O'Neil, 6; Young Cote, 6; Young Hugo Kelly, 6; Kid Parsons, 6; Jim Rippin, 6; Mickey Flynn, 6; Billy Shea, 6.

1910

Knockout: Buffalo Kid Ryan, 3. Won: Johnny Glover, 12; Cliff Cote, 6; Tommy Riley, 6. Draw: Johnny Gallant, 6; Jimmy McGuiness, 12. No decision: Terry Brooks, 6; Arthur Cote, 6; Spike O'Neil, 6; Shadow McCormick, 6.

1911

Knockouts: Jack Ryan, 3; Jim McGuiness, 1; Jim McGuiness, 6; Eddy Hamburg, 2. Won: George Niedoff, 6; Billy Shea, 12; Johnny Fraser, 6; Billy O'Brien, 6; Chester Walcott, 6; Jack Langdon, 12; Henry Hall, 6; Billy Shea, 6; George Niedoff, 12; Young Hugo Kelly, 12; Kid Parsons, 6; Tommy Riley, 6; Wild Bill Fleming, 6; Spike O'Neil, 6; George Niedoff, 15. Draw: Young Hugo Kelly, 6; Johnny Stewart, 6.

1912

Knockouts: Dick Grant, 3; Jack Beckman, 2; Jack Smith, 2; Sailor Maher, 3; Johnny Waltz, 2; Eddy Hanlon, 2; Battling Jack Nelson, 4; Billy Sherman, 2; Jack Howard, 10; Charley Seiger, 3; Johnny Shaw, 3; Joe White, 8. Won: Bill Fleming, 6. Draw: Gus Christie, 15. No decision: Terry McGraw, 10; Young Otto, 10; Rudolph Heinz, 10; Willy Fitzgerald, 10; Joe Kastner, 10; Young Hickey, 10; Dave Kurtz, 10, Mike Farrell, 10; Joe Stein, 10; Marty Brown, 10; Young Erne, 6.

1913

Jan. 1—Young McCartney, Phila.——ND 6
Jan. 8—Harry Price, Brooklyn——ND 10
Jan. 23—Wildcat Ferns, Dayton, O.——D 15
Feb. 14—Al Thiel, Brooklyn——ND 10
Mar. 14—Bud Anderson, Brooklyn——ND 10
Apr. 28—Larry Ryan, Brooklyn——ND 10
May 14—Young Ahearn, N. Y. C.——ND 10
May 16—Eddie Mack, Brooklyn——KO 4
May 28—Wildcat Ferns, Dayton——D 20
June 6—Terry Mitchell, Brooklyn ——D 10
June 27—Billy Sherman, Rockaway——KO 2
July 11—Soldier Bartfield, Brooklyn——ND 10
July 12—Billy Grupp, N. Y. C.——ND 10
July 22—Mike Farrell, Rockaway——ND 10
July 26—Bill Fleming, Bangor, Me.——ND 6
Aug. 9—Bill Anderson, Brooklyn——ND 10
Sept. 9—Johnny Stewart, Bangor, Me.—ND 6
Sept. 25—Noah Brusso, Boston——W 12
Oct. 22—KO Brennan, Brooklyn——ND 10
Nov. 1—Freddie Kiebler, N. Y. C.——ND 10
Nov. 7—Mike Farrell, Brooklyn——ND 10
Nov. 19—Billy Anderson, Brooklyn——ND 10
Dec. 19—Zulu Kid, Brooklyn——ND 10

1914

Jan. 31—Johnny Shaw, W. Brighton——KO 3
Feb. 23—Mike Gibbons, Brooklyn——ND 10
Apr. 6—George Chip, Brooklyn——KO 1
(Won middleweight championship of world)
May 21—Billy Murray, Brooklyn——ND 10
June 11—Billy Murray, Brooklyn——ND 10
July 9—Soldier Bartfield, Brooklyn——ND 10
Aug. 6—Soldier Bartfield, Brooklyn——ND 10
Oct. 19—K. O. Brennan, Buffalo——ND 10

Knockouts: George Pearsall, 1: Willie Lewis, 4. No decision; Irish Jack Smith, 10; Joe Chip, 10; Tommy Teague, 10.

1915

Jan. 25—Joe Borrell, Philadelphia——ND 6
Apr. 6—George Chip, Brooklyn——ND 10
May 4—Jimmy Clabby, Brooklyn——ND 10
May 31—Silent Martin, Brooklyn——ND 10
June 11—Soldier Bartfield, Brooklyn——ND 10
Sept. 9—Young Ahearn, Brooklyn——ND 10
Oct. 20—Soldier Bartfield, Brooklyn——ND 10
Nov. 25—Jack McCarron, Philadelphia—ND 6

No decision: Zulu Kid, 10; K. O. Brennan, 10; Italian Joe Gans, 10; Billy Grupp, 10; Silent Martin, 10; Kid Wagner, 10; Silent Martin, 15; New Al McCoy, 10; Tommy Madden, 10; Tex Kelly, 10.

1916

Jan. 1—Young Ahearn, Brooklyn——ND 10
Jan. 20—George Chip, Brooklyn——ND 10
Mar. 21—Leo Benz, N. Y. C.——ND 10
Apr. 8—Jack Hammond, N. Y. C.——KO 2

Apr. 17—Al Thiel McCoy, N. Y. C.-------ND 10
May 9—Young Ahearn, N. Y. C.---------ND 10
June 26—Hugh Ross, Bridgeport, Conn.--W 15
July 4—Dave Kurtz, N. Y. C.----------ND 10
Sept. 25—Jack Hanlon, Brooklyn-------KO 3
Sept. 28—Jacky Clark, Scranton, Pa.----ND 10

1917

Feb. 26—Jack Dillon, N. Y. C.----------ND 10
Apr. 30—Harry Greb, Pittsburgh-------ND 10
July 4—Jackie Clark, Lonaconing, Md. ND 10
Nov. 8—Montana Dan Sullivan, Adams-W 12
Nov. 14—Mike O'Dowd, N. Y. C.------KO by 6
(Lost middleweight championship of world)

1918

Jan. 9—Battling Ortega, Oakland-------L 4
Mar. 2—K. O. Kruvosky, Oakland-------L 4
May 13—Harry Greb, Cincinnati-------ND 10
July 4—Jack Dillon, Charleston, W. V. ND 10
Aug. 10—Stkyds. T. Murphy, N. Y. C.--Exh. 4
Oct. 11—Stkyds. T. Murphy, Bensonhurst, N. Y.----------L 10

1919

July 17—Mike O'Dowd, St. Paul-----KO by 3
(Middleweight Title Bout)

MIKE O'DOWD

Born, April 5, 1895, St. Paul, Minn. Nationality, Irish-American. Weight, 154 lbs. Height, 5 ft 9 in. Managed by Paddy Mullins.

1913

Knockouts: Henry Olson, 1; Henry Gardner, 4; Pleaubush, 2. Won: Al Johnson, 6; Chas. Fuhrman, 6; Mike Brown, 1; Al Johnson, 4.

1914

Knockouts: Harold Jensen, 3; Cyclone Smith, 4; Labe Safo, 4; Mike Graham, 9; Young Pinkey, 1. No decision: Chas. Fuhrman, 6; Billy Perkins, 10; Dannie Hayes, 8.

1915

Feb. 3—Willy Shaffer, Hudson, Wis.---ND 10
Mar. 2—Wally Monaghan, Hudson, Wis ND 10
Mar. 23—Stkyd. Tom Murphy, Hudson, Wis.----------KO 10
Apr. 6—Billy Miske, Hudson, Wis.------ND 10
May 21—Billy Miske, Hudson, Wis.------ND 10
June 4—Billy Perkins, Eau Claire, Wis. KO 3
July 12—Willy Shaffer, St. Paul--------ND 10
Aug. 20—Freddy Gilmore, St. Paul-----KO 5
Sept. 23—Walter Monaghan, Duluth----ND 10
Oct. 22—Silent Martin, Minneapolis---ND 10
Nov. 12—Soldier Bartfield, Hudson, Wis. ND 10
Nov. 29—Billy Kramer, Milwaukee-----ND 10
Dec. 3—Franky Brennan, Minneapolis-ND 10
Dec. 21—Kid Graves, St. Paul----------ND 10

1916

Mar. 13—Willie Schaefer, Kansas City----D 10
Mar. 18—Young Erne, Philadelphia-----ND 6
Mar. 25—Terry Mitchell, Brooklyn-----KO 8
Apr. 6—Jack Toland, Brooklyn--------ND 10
Apr. 25—Joe Egan, Boston----------KO 9
June 3—Jack Britton, Boston----------L 12
June 15—Willie Adams, N. Y. C.--------KO 4
Aug. 18—Mickey Sheridan, St. Paul----ND 10
Oct. 23—Frank Barrieau, Denver-------KO 6

1917

Jan. 1—Kid Alberts, Brooklyn--------ND 10
Jan. 25—Jack Britton, St. Paul--------ND 10
Mar. 21—Joe Egan, Boston----------L 12
Mar. 31—Frank Carbone, Brooklyn----ND 10
Apr. 12—Soldier Bartfield, N. Y. C.----ND 10
Apr. 17—Frank Carbone, Boston--------W 12
May 4—Silent Martin, Providence-----W 15
May 8—Jack Britton, N. Y. C.---------ND 10
May 17—Italian Joe Gans, Brooklyn ---ND 10
May 22—Silent Martin, N. Y. C.--------ND 10
May 24—Ted Lewis, N. Y. C.----------ND 10
June 16—Zulu Kid, N. Y. C.----------ND 10
June 28—Soldier Bartfield, N. Y. C.----ND 10
Aug. 9—Tommy Madden, Brooklyn---KO 3
Aug. 11—Franke Carbone, Brooklyn--ND 10
Aug. 17—Ted Lewis, N. Y. C.----------ND 10
Aug. 28—Ted Lewis, Boston----------W 12
Sept. 6—Italian Joe Gans, N. Y. C.---ND 10
Sept. 25—Joe Connolly, Boston--------KO 4
Oct. 4—Willy Laughlin, Brooklyn----KO 2
Oct. 27—Jerry Cole, Brooklyn---------ND 10
Nov. 1—Frank Carbone, N. Y. C.-------ND 10
Nov. 14—Al McCoy, N. Y. C.----------KO 6
(Won Middleweight Title)
Nov. 24—Jack McCarron, Philadelphia-ND 6
Dec. 15—Billy Kramer, Philadelphia---ND 6
Dec. 19—Joe Welsh, Philadelphia------ND 6

1918

Feb. 25—Harry Greb, St. Paul---------ND 10
Dec. 12—Harold Ralph, London---------W 4
Dec. 12—Sergt. Ring, London----------W 4

1919

June 7—Al Norton, Rome, Italy-------KO 1
July 17—*Al McCoy, St. Paul----------KO 3
July 21—Young Fisher, Syracuse, N. Y.-KO 5
Aug. 11—Jackie Clark, Syracuse------ND 10
Aug. 22—Jack Britton, Newark---------ND 8
Sept. 1—Ted Lewis, Syracuse---------ND 10
Sept. 19—Soldier Bartfield, St. Paul---ND 10
Sept. 29—Augie Ratner, Newark--------ND 8
Oct. 18—Steve Latzo, Philadelphia----ND 6
Oct. 26—Jack Connors, Providence---KO 2
Nov. 6—Billy Kramer, Paterson, N. J.-KO 2
Nov. 10—Jimmy O'Hagen, Detroit-----KO 2
Nov. 21—Mike Gibbons, St. Paul-------ND 10
*Title bout.

1920

Jan. 14—Frank Carbone, Detroit-------ND 10
Jan. 20—Tommy Murphy, Boston------KO 3
Jan. 26—Young Fisher, Syracuse-------KO 3
Mar. 1—Jack McCarron, Philadelphia-KO 2
Mar. 5—Tommy Murphy, Atlanta, Ga.-KO 9
Mar. 12—Tommy Madden, Denver-----KO 4
Mar. 17—Augie Ratner, St. Paul-------ND 10
Mar. 31—Joe Eagan, Boston----------KO 5
Apr. 3—Frankie Maguire, Phila.--------ND 6
Apr. 14—Walter Laurette, Bridgeport--KO 6
Apr. 26—Paul Sampson, Philadelphia--KO 4
May 6—Johnny Wilson, Boston --------L 12
(Lost Middleweight Title)
May 11—Jackie Clark, Camden, N. J. --ND 10
May 17—Jack Britton, Canton, O.--------W 12
May 19—Geo. K. O. Brown, Phila.------KO 6
June 24—Battling Ortega, Portland, Ore. D 10
July 5—Gordon McKay, Pocatello, Ida.-W 12
Aug. 21—Tommy Robson, Lawrence----W 12
Sept. 15—Sailor Petrosky, Philadelphia-ND 8
Sept. 23—Ted Lewis, Jersey City -------ND 12
Oct. 22—Frank Carbone, Camden, N. J. ND 10
Nov. 9—Jeff Smith N. Y. C.----------W 15
Dec. 6—Len Rowlands, Philadelphia--ND 8

1921

Mar. 17—Johnny Wilson, N. Y. C.--------L 15
(Middleweight Title Bout)
Aug. 20—Silent Martin, N. Y. C.-------KO 9
Aug. 26—Young Fisher, Syracuse, N. Y.--L 12
Nov. 14—John Paske, Buffalo ----------W 12
Dec. 6—Louis Bogash, N. Y. C.----------D 12
Dec. 16—Mike Gibbons, St. Paul--------ND 10

1922

Mar. 18—Soldier Bartfield, Brooklyn----W 12
May 6—Mike Gibbons, N. Y. C.---------W 12
May 15—Bryan Downey, Columbus------L 12
Nov. 27—Lou Janita, Columbus, O.------L 12
Dec. 2—Dave Rosenberg, N. Y. C.------WF 8
(Won N. Y. Commission Middleweight Title)

1923

Mar. 16—Jock Malone, St. Paul-----KO by 1

1924

Dec. 3—Joe Cooper, Muncie, Ind. -------L 10
Dec. 11—Jimmy Dalton, Hartford City--W 10

JOHNNY WILSON
(John Panica)

Born, March 23, 1893, New York City. Nationality, Italian-American. Weight, 158 lbs. Managed by Frankie Marlowe and Martie Killilea.

1911

Knockout: George Cunningham, 2.

1912

Knockouts: Red O'Keefe (twice), 2; Frankie Farley, 3; Frankie Young, 4; Young Sally, 2; Jimmie Riley, 3; Frankie McGarry, 7; Charlie (Kid) Albert, 1; Tommy O'Keefe, 4; Willie Colins, 7; Eddie Smith, 2; Billy McGrave, 1; Red Gleary, 4; Young Sally, 1. Lost: Johnnie (Kid) Alberts, 7. No decisions Al King, 4; Steve Callahan, 6; Dodo Maher, 6; Kid Bolt, 6; Joe Fox, 6; Heinie Ferino, 6; Freddy Gunther, 6; Charlie Smith, 10.

1913

Knockouts: Freddie Walsh, 3; Mike Farrell, 1; Joe Marto, 6; Sailor Donahue, 2. No decisions: Young Victor, 6; Fighting Kennedy, 10; Young McCartney, 10; Battling Nelson, 10; Fighting Kennedy, 10.

1914

Knockonts: Walter McGirr, 4; Joe Fox, 3. Lost: Jimmy Fryer, 4. No decisions: Fighting Kennedy, 10; Jimmy Fryer, 10; Frank Carbone, 10.

1915

Knockouts: Red (Kid) Tucker, 1; Kid Broad, 5. Lost: Battling McFarland,12. No decisions: K. O. Sweeney, 10; Chick Nelson, 10; Billy Bush, 10; Mike Mazie, 10; K. O. Sweeney, 10.

1916

Knockouts: Young Jasper, 2; Jack Donnelly, 8; Battling McFarland, 9; Roddy McDonald, 12. Won: K. O. Sweeney, 12; Johnny Mello, 8; Roddy McDonald, 12; Jack Savage, 12. Lost: Wild Bill Fleming, 12; Joe White, 10; Tommy Robson, 12; Silent Martin, 12. No decisions: Frankie Nattier, 12; Al Rogers, 12.

1917

Knockouts: Al Nelson, 1; Art Magirl, 3. Won: Jack Savage, 12; Carl Herz, 10; Victor Dahl, 12; Jack Savage (twice), 12. Lost: George Robinson, 12; Roddy McDonald, 15. Lost (foul): Joe White, 4. No decision: Al Nelson, 12.

1918

Knockouts: Victor Dahl, 1; Pinkie Crosby, 3. Won: Leo Houck, 12; Augie Ratner, 12. Lost: Leo Houck, 12. Lost (foul): Frank Carbone, 3.

1919

Knockouts: Scotty Coyne, 3; Mathew Danielson, 1; Battling Carroll, 2; Cyclone Scottie, 4; Young Jake Ahearn, 6; Young Jake Ahearn, 1. Won: Pat McCarthy, 10; Young Fisher, 12. Draw: Pat McCarthy, 10; Young Jake Ahearn, 12. No decision: George Robinson, 12.

1920

Mar. 9—Billy Murray, Lynn.....KO 2
Apr. 7—Pal Reed, Boston.....W 12
May 6—Mike O'Dowd, Boston .....W 12
(Won Middleweight Title)
July 1—Soldier Bartfield, Newark....ND 12
July 20—Young Fisher, Syracuse.....ND 10
Aug. 2—Steve Choynski, Buffalo.....KO 5
Dec. 9—Geo. Robinson, Montreal.....ND 10

1921

Jan. 17—*George Chip, Pittsburgh.....ND 10
Feb. 10—Navy Rostan, Kenosha, Wis....KO 2
Mar. 17—*Mike O'Dowd, New York.....W 15
May 25—Joe Chip, Detroit.....ND 10
July 15—George Robinson, Boston.....W 10
July 27—Bryan Downey, Cleveland....WF 7
Cleveland boxing commission refused to abide by referee, claimed Wilson lost by K. O.
Sept. 5—*Bryan Downey, Jersey City..ND 12
*Title bout.

1922

Apr. 21—*K. O. Joffre, Hazelton, Pa.....NC 4
July 4—Al Demarest, Rutland, Va.....KO
*Stopped by referee.

1923

May 22—Jimmy Montgomery.....ND 10
June 22—Eddie Carter.....ND 12
Aug. 31—Harry Greb, New York.....L 15
(Lost world middleweight title.)
Oct. 19—George Robinson, Boston.....W 10
Nov. 16—Pal Reed, Boston.....W 10
Dec. 18—Pat McCarthy, Boston.....KO 3

1924

Jan. 18—Harry Greb, New York.....L 15
(Middleweight title bout.)
Jan. 29—Pal Reed, Boston.....W 10
Feb. 12—Tommy Loughran, Boston.....L 10
July 29—Jock Malone, Boston.....KO 6
Sept. 18—Jock Malone, St. Paul.....ND 10
Dec. 9—Tiger Flowers, N. Y. C.....KO by 3

1925

Apr. 17—Harry Greb, Boston, Mass.....L 10

HARRY GREB

(Edward Henry Greb)

Born, June 6; 1894, Pittsburgh, Pa. Nationality, Irish-German-American Weight, 158 lbs. Height, 5 ft. 8 in. Managed by James M. (Red) Mason.

1913

Knockouts: Lloyd Crutcher, Punxsutawney, Pa., 1; Red Cumpston, 2; Battling Murphy, 2; Terry Nelson, 3. Knockout by: Joe Chip, 2. Won: Buck Miller, 3; Al Store, 4; Red Cumpston, 4; George Koch, 4. No decisions: Red Cumpston, 6; K. O. Kirkwood, 6; Hooks Evans, 6; Mike Milko, 6; Mike Milko, 6; Young Sherbine, 6.

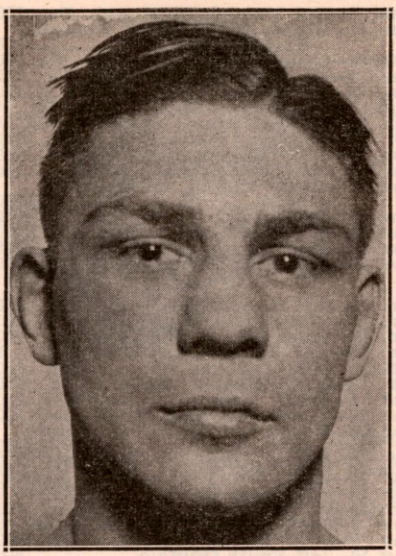

HARRY GREB, Pittsburgh, Pa.

1914

Jan. 1—Whitey Wenzel, Pittsburgh..*ND 6
Jan. 7—Whitey Wenzel, Pittsburgh..*ND 6
Mar. 2—Mickey Rodgers, Steubenville, Ohio .....WF 5
Apr. 14—Fay Kaiser, Pittsburgh, Pa...*ND 6
May 13—Fay Kaiser, Pittsburgh, Pa...*ND 6
May 25—George Lewis, Pittsburgh....*ND 6
May 29—Whitey Wenzel, Pittsburgh...*ND 6
June 15—Walter Monoghan, Pittsburgh *ND 6
June 27—Irish Gargas, Pittsburgh, Pa..ND 6
July 20—John Foley, Pittsburgh, Pa...*ND 6
July 27—George Lewis, Steubenville..*ND 10
Aug. 10—Irish Gargas, Pittsburgh, Pa..*ND 6
Aug. 24—Whitey Wenzel, Pittsburgh..*ND 6
Aug. 31—John Foley, Pittsburgh, Pa...*ND 6
Sept. 26—Jack Fink, Philadelphia, Pa..*ND 6
Nov. 14—Terry Martin, Philadelphia..*ND 6
Dec. 7—Joe Borrell, Philadelphia....*ND 6

1915

Jan. 1—Bill Donovan, Philadelphia..*ND 6
Jan. 8—Howard Truesdale, Phila.....ND 6
Jan. 12—Bill Miske, Philadelphia, Pa..*ND 6
Jan. 25—Jack Blackburn, Pittsburgh..*ND 6
Feb. 10—K. O. Baker, Pittsburgh, Pa..*ND 6
Mar. 4—Whitey Wenzel, Pittsburgh..*ND 6
Mar. 6—Tommy Mack, Washington, Pa. .....*ND 6
Mar. 13—Jack Lavin, McKeesport, Pa. *ND 6
Mar. 25—Harry Baker, Pittsburgh.....*ND 6
Apr. 15—Whitey Wenzel, Pittsburgh...*ND 6
Apr. 22—Joe Borrell, Pittsburgh, Pa...*ND 6
May 24—Whitey Wenzel, Pittsburgh....ND 6
May 31—Fay Kaiser, Connellsville.....*ND 6
June 25—Fay Kaiser, Cumberland, Md..*ND 10
July 12—Tommy Gavigan, Pittsburgh..*ND 6
July 21—George Hauser, Elwyn, Pa....KO 6
July 22—Fay Kaiser, Cumberland, Md..*ND 10
Aug. 23—Al Rogers, Pittsburgh, Pa.....ND 6
Sept. 13—Al Rogers, Pittsburgh, Pa.....ND 6
Oct. 18—George Chip, Pittsburgh, Pa...ND 6
Nov. 16—Tommy Gibbons, St. Paul, Minn. .....ND 10
Dec. 16—Kid Graves, Pittsburgh....KO by 2
(Greb broke arm)

Star Denotes Newspaper Decision.

1916

Feb. 26—Walter Monoghan, Pittsburgh..ND 6
Apr. 1—Kid Manuel, Pittsburgh, Pa.....ND 6
Apr. 27—Grant (Kid) Clark, Johnstown, Pa. .....KO 7
May 6—Whitey Wenzel, Charleroi, Pa..ND 6

June 3—Kid Manuel, Pittsburgh, Pa.---KO 1
June 17—Whitey Wenzel, New Kensgtn., Pa. ND 10
June 26—George Chip, New Castle, Pa.--ND 10
Aug. 7—Al Grayber, Pittsburgh, Pa.---ND 6
Aug. 28—Jerry Cole, Pittsburgh, Pa.----ND 6
Sept. 4—Fay Kaiser, Cumberland, Md.---W 10
Oct. 16—Jackie Clarke, Lonaconing, Md.--W 10
Oct. 21—Knockout Baker, Pittsburgh---ND 6
Nov. 4—K. O. Sweeney, Pittsburgh----ND 6
Nov. 8—Knockout Brennan, Erie, Pa.---ND 10
Nov. 14—Jackie Clarke, Lonaconing, Md. KO 3
Nov. 17—K. O. Brennan, Buffalo, N. Y.--ND 10
Nov. 24—Tommy Burke, Buffalo, N. Y.--KO 10
Nov. 27—K. O. Brown, Pittsburgh, Pa.---ND 6
Dec. 26—Bob Moha, Buffalo, N. Y. ND 10

1917

Jan. 1—Joe Borrell, Pittsburgh ND 6
Jan. 13—Eddie Coleman, Charleroi, Pa.--KO 2
Jan. 20—Jules Ritchie, Philadelphia----KO 4
Jan. 29—Fay Kaiser, Lonaconing, Md.---W 20
Feb. 10—Mike Gibbons, Philadelphia---ND 6
Feb. 12—K. O. Brennan, Buffalo ND 10
Mar. 5—Frank Brennan, Pittsburgh---ND 6
Mar. 20—Tommy Gavigan, McKeesport--KO 5
Mar. 23—Young Herman Miller, Johnstown, Pa. KO 5
Apr. 2—Young Ahearn, Pittsburgh----KO 1
Apr. 15—Zulu Kid, Pittsburgh ND 6
Apr. 16—Al Rogers, Charleroi, Pa. ND 10
Apr. 30—Al McCoy, Pittsburgh ND 10
May 5—Jackie Clark, Cumberland, Md.--D 20
May 9—K. O. Baker, Uniontown, Pa.---KO 5
May 19—Jeff Smith, Buffalo ND 10
May 22—George Chip, Pittsburgh ND 10
June 14—Frank Mantell, Uniontown, Pa.KO 1
July 2—Buck Crouse, Pittsburgh KO 6
July 30—Jack Dillon, Pittsburgh ND 10
Sept. 6—Battling Levinsky, Pittsburgh--ND 10
Sept. 11—Jeff Smith, Milwaukee, Wis.---ND 10
Sept. 14—Jack London, New York KO 9
Sept. 17—Knockout Brown, Dayton, O.--KO 9
Sept. 22—*Battling Kopin, Charleroi, Pa. W 3
Sept. 25—Johnny Howard, New York---KO 9
Oct. 5—Billy Kramer, Philadelphia---ND 6
Oct. 11—Gus Christie, Buffalo, N. Y.---ND 10
Oct. 19—Len Rowlands, Milwaukee----ND 10
Oct. 23—Gus Christie, Chattanooga W 8
Nov. 2—Soldier Bartfield, Buffalo ND 10
Nov. 19—George Chip, Cincinnati ND 10

*Kopin claimed broken wrist.

1918

Jan. 4—Terry Kellar, Pittsburgh ND 10
Jan. 14—Battling Kopin, Charleroi, Pa.KO 1
Jan. 21—Augie Ratner, New Orleans---W 20
Jan. 29—Zulu Kid, Bridgeport, Conn.---W 13
Feb. 4—Jack Hubbard, Lonaconing---KO 3
Feb. 7—Frank Klaus, Pittsburgh ND 6
Feb. 18—Bob Moha, Cincinnati W 10
Feb. 25—Mike O'Dowd, St. Paul ND 10
Mar. 4—Jack Dillon, Toledo, O. ND 12
Mar. 11—Mike McTigue, Cleveland, O.---ND 10
Mar. 18—Willie Langford, Buffalo ND 6
May 13—Al McCoy, Cincinnati, O. ND 10
May 20—Soldier Bartfield, Pittsburgh--ND 10
May 29—Soldier Bartfield, Toledo, O.---ND 15
May 24—Gunboat Smith, New York---ND 6
June 20—Zulu Kid, New York Exh. 6
June 24—Frank Carbone, Bridgeport W 15
July 4—Bob Moha, Rock Island, Ill.--ND 10
July 6—Harry Anderson, Cleveland--Exh. 4
July 16—Soldier Bartfield, Philadelphia ND 6
July 27—Eddy McGoorty, Ft. Sheridan-ND 10
Aug. 6—Battling Levinsky, Phila. ND 6
Aug. 9—Clay Turner, Jersey City ND 8
Sept. 21—Billy Miske, Pittsburgh ND 10
Dec. 11—Sgt. Baker, London W 4
Dec. 12—Pvt. Wring, London L 4

1919

Jan. 15—Leo Houck, Boston W 12
Jan. 20—Young Fisher, Syracuse ND 10
Jan. 23—Paul Sampson, Pittsburgh---ND 10
Jan. 27—Soldier Bartfield, Columbus---ND 12
Jan. 31—Tommy Robson, Cleveland---ND 10
Feb. 3—Len Rowlands, Pittsburgh---KO 3
Feb. 10—Bill Brennan, Syracuse ND 10
Feb. 17—Battling Levinsky, Buffalo---ND 10
Feb. 28—Chuck Wiggins, Toledo ND 10
Mar. 3—Chuck Wiggins, Detroit ND 8
Mar. 6—Leo Houck, Lancaster, Pa. ND 6
Mar. 13—George K. O. Brown, Canton, O. ND 12
Mar. 19—Billy Brennan, Pittsburgh---ND 10
Mar. 31—Billy Miske, Pittsburgh ND 10
Apr. 26—Leo Houck, Erie, Pa. ND 10
Apr. 28—Battling Levinsky, Canton, O.--ND 10
May 6—Clay Turner, Boston W 12
May 8—Willie Meehan, Pittsburgh---ND 10
May 14—Bartley Madden, Buffalo ND 10
June 16—Joe Borrell, Philadelphia---KO 5
June 23—Mike Gibbons, Pittsburgh ND 10
July 4—Bill Brennan, Tulsa, Okla. W 15
July 14—Battling Levinsky, Phila. ND 6
July 16—K. O. Brown, Wheeling, W. Va.-W 10
July 21—Yankee Gilbert, Wheeling, W. Va. KO 3
July 24—Joe Chip, Youngstown, O. W 12
Aug. 11—Terry Kellar, Dayton, O. W 15
Aug. 23—Bill Brennan, Pittsburgh ND 10
Sept. 1—Jeff Smith, Youngstown ND 12
Sept. 3—Battling Levinsky, Wheeling--ND 10
Sept. 18—Silent Martin, St. Louis ND 8
Oct. 13—Sailor Petroskey, Phila. ND 6
Nov. 17—George Brown, Canton, O.---ND 12
Nov. 24—Larry Williams, Pittsburgh---ND 10
Nov. 27—Zulu Kid, Beaver Falls ND 10
Nov. 29—Soldier Jones, Buffalo KO 5
Dec. 10—Clay Turner, Buffalo ND 10
Dec. 11—Clay Turner, Buff:alo ND 10
Dec. 13—Mike McTigue, Binghamton---ND 10
—Happy Howard ND 10
Dec. 15—Billy Kramer, Pittsburgh---ND 10
Dec. 22—Clay Turner, Philadelphia---ND 6

1920

Feb. 6—Mike Lemair, Kalamazoo, Mich. ND 10
Feb. 21—Bob Roper, Pittsburgh ND 10
Mar. 9—Clay Turner, Akron, O. ND 12
Mar. 15—Larry Williams, Pittsburgh---ND 10
Mar. 17—Tommy Robson, Dayton W 12
Mar. 25—K. O. Brown, Denver W 12
Apr. 5—Bob Roper, Denver W 12
May 15—Tommy Gibbons, Pittsburgh--ND 10
June 2—Clay Turner, Philadelphia---ND 8
July 5—Bob Moha, Canton, O. ND 12
July 8—Larry Williams, Buffalo ND 10
July 31—Tom Gibbons, Pittsburgh---ND 10
Aug. 14—Bob Moha, Cedar Point ND 10
Aug. 20—Chuck Wiggins, Kalamazoo--ND 10
Aug. 28—Ted Jamison, Grand Rapids---ND 10
Sept. 6—Chuck Wiggins, Benton Harbor ND 6
Sept. 22—Ted Jamison, Milwaukee KO 6
Oct. 21—Gunboat Smith, South Bend--KO 1
Oct. 28—Mickey Shannon, Pittsburgh--ND 10
Nov. 10—Bartley Madden, Kalamazoo--ND 10
Nov. 22—Bob Moha, Milwaukee ND 10
Dec. 11—Jack Duffy, Pittsburg KO 6
Dec. 21—Bob Roper, Boston W 10

1921

Jan. 20—Johnny Celmars, Dallas W 10
Jan. 29—Pal Reed, Boston W 10
Feb. 25—Jeff Smith, Boston W 10
Mar. 16—Jack Renault, Pittsburgh---ND 10
Apr. 11—Soldier Jones, Toronto, Can.---KO 4
May 5—Bartley Madden, Pittsburgh--ND 10
May 13—Jimmy Darcy, Boston W 10
May 20—Jeff Smith, New Orleans D 15
May 29—Chuck Wiggins, South Bend --ND 10
Aug. 29—Kid Norfolk, Pittsburgh ND 10
Sept. 20—Joe Cox, New York W 10
Nov. 4—Charles Weinert, New York---W 15
Nov. 11—Billy Shade, Pittsburgh ND 10
Nov. 25—Homer Smith, Newark, N. J.--KO 5
Dec. 6—Fay Keiser, Philadelphia ND 8

1922

Jan. 2—Chuck Wiggins, Cincinnati---ND 12
Feb. 1—Hugh Walker Grand Rapids--ND 10
Feb. 20—Jeff Smith, Cincinnati W 10
Mar. 13—Tommy Gibbons, New York---W 15
May 12—Al Roberts, Boston KO 6
May 23—*Gene Tunney, New York W 15
June 26—Hughey Walker, Pittsburgh --ND 10
July 10—Tommy Loughran, Phila. ND 8
Sept. 26—Al Benedict, Toronto, Can.---KO 2
Sept. 29—Bob Roper, Grand Rapids---ND 10
Oct. 25—Larry Williams, Mariesville, R. I. KO 4
Nov. 10—Capt. Bob Roper, Buffalo W 12

*For American light heavyweight title.

1923

Jan. 1—Bob Roper, Pittsburgh ND 10
Jan. 15—Tommy Loughran, Pitts. ND 10
Jan. 22—Billy Shade, Jersey City ND 12
Jan. 30—Tommy Loughran, New York--W 15
American Light Heavyweight Title Bout)
Feb. 5—Pal Reed, Newark, N. J. ND 12
Feb. 16—Young Fisher, Syracuse, N. Y.--W 12

Feb. 23—Gene Tunney, New York.....L 15
(American light heavyweight title)
Aug. 31—Johnny Wilson, New York....W 15
(Won world middleweight title.)
Oct. 4—Jimmy Darcy, Pittsburgh....ND 10
Oct. 11—Tommy Loughran, Boston.....L 10
Oct. 22—Lou Bogash, Jersey City .....ND 12
Nov. 5—Soldier Jones, Pittsburgh.....ND 10
Nov. 15—Chuck Wiggins, Grand Rapids ND 10
Dec. 3—Bryan Downey, Pittsburgh.....W 10
(Middleweight Title Bout)
Dec. 10—Gene Tunney, New York.....L 15
(American Light Heavyweight Title)
Dec. 26—Tommy Loughran, Pittsburgh..W 10

1924

Jan. 18—*Johnny Wilson, New York.....W 15
Feb. 2—Jack Reeves, Oakland, Cal. ....W 4
Mar. 24—*Fay Kaiser, Baltimore.....KO 12
Apr. 19—Kid Norfolk, Boston.....L 10
May 5—Jackie Clark, Kenilworth, Md. KO 2
May 12—Pal Reed, Pittsburgh.....W 10
June 12—Martin Burke, Cleveland.....ND 10
June 16—Frank Moody, Waterbury.....KO 6
June 26—*Ted Moore, New York.....W 15
Aug. 21—Tiger Flowers, Fremont, O....ND 10
Sept. 4—Jimmy Slattery, Buffalo.....W 6
Sept. 15—Billy Hirsch, Steubenville,O. ..KO 2
Sept. 17—Gene Tunney, Cleveland.....ND 10
Oct. 13—Tommy Loughran, Philadelphia D 10
Nov. 17—Jimmy Delaney, Pittsburgh....W 10
Nov. 25—Frankie Ritz, Wheeling.....KO 2
*Title bout.

1925

Jan. 1—Augie Ratner, Pittsburgh .....W 10
Jan. 9—Bob Sage, Detroit.....W 10
Jan. 19—Johnny Papke, Zanesville, O..KO 7
Jan. 22—Kid Lewis, Pittsburgh.....KO 1
Jan. 30—Jimmy Delaney, St. Paul.....ND 10
Feb. 17—Billy Britton, Allentown, Pa...W 10
Feb. 23—Young Fisher, Scranton, Pa..NC 6
Mar. 27—Gene Tunney, St. Paul.....ND 10
Apr. 17—Johnny Wilson, Boston.....W 10
Apr. 24—Jack Reddick, Toronto .....W 10
May 1—Quintin Rojas, Detroit.....W 10
May 6—Billy Britton, Columbus, O.....W 12
May 29—Tommy Burns, Indianapolis..ND 10
June 1—Soldier Buck, Louisville.....W 10
June 5—Jimmy Nuss, Marquette, Mich. .....KO 4
July 2—*Mickey Walker, New York....W 15
July 16—Max Rosenbloom, Cleveland..ND 10
July 23—Billy Britton, Columbus.....ND 10
July 27—Ralph Bruucks, Wichita.....ND 10
July 31—Otis Bryant, Tulsa, Okla.....KO 3
Aug. 4—Ed K. O. Smith, Kansas City..KO 4
Aug. 12—Pat Walsh, Atlantic City.....KO 2
Aug. 17—Tommy Burns, Detroit.....W 10
Oct. 12—Tony Marullo, Pittsburgh.....W 10
Nov. 13—*Tony Marullo, New Orleans...W 15
Dec. 14—Soldier Buck, Nashville, Tenn..W 8
*Title bout.

1926

Jan. 11—Roland Todd, Toronto, Can.....W 12
Jan. 19—Joe Lohman, Omaha, Neb. ....W 10
Jan. 26—Ted Moore, Los Angeles.....W 10
Jan. 29—Buck Holy, Hollywood, Calif..KO 5
Feb. 3—Jimmy Delaney, Oakland, Cal..W 10
Feb. 12—Owen Phelps, Prescott, Ariz....W 10
Feb. 26—Tiger Flowers, N. Y. C.....L 15
(Lost middleweight championship of world)
June 1—Art Wiegand, Buffalo, N. Y.....W 10
June 15—Allen Joe Gans, Wilkes Barre..W 10
Aug. 19—Tiger Flowers, N. Y. C.....L 15
(Title bout)

Greb died Oct. 22, 1926, following operation on eye.

TIGER FLOWERS

(Theo Flowers—The Georgia Deacon)

Born, Aug. 5, 1895, Camille, Ga. Weight, 160 lbs. Height, 5 ft. 10 in. American Negro. Managed by Walk Miller.

1918

Knockouts: Billy Hooper, 11: Kid Fox, 2; Batt Hazel, 8. Won: Batt Henry Williams, 20; Rufus Cameron, 10; Batt Mims, 15.

1919

Knockout: Rough House Baker, 3. Won: Batt Mims, 10; Bill Hooper, 20.

1920

Knockouts: Tiger Moore, 2; Kid Palmer, 3 Won: Sailor Darden, 15; Batt Mims, 10.

TIGER FLOWERS, Camille, Ga.

1921

Knockouts: Kid Brown, 8; Batt Troupe, 3; Kid Brown, 2; Whitey Black, 1; Kid Williams, 3; Gorilla Jones, 4; Jim Barry, 5; Mexican Kid Brown, 1. Won: Billy Hooper, 10; Batt Mims, 10; Batt Mims, 10; Batt Gahee, 10; Batt Gahee, 8; Whitey Black, 8; Jim Barry, 15. Knockout by: Panama Joe Gans, 5.

1922

Knockouts: Jack Ray, 2; Kid Brown, 2; Kid Paddy, 1; Kid Davis, 1; Eddie Palmer, 10. Won: Billy Britton, 15; Bat Gahee, 8; Frankie Murphy, 15; Andy Kid Palmer, 15; Frank Carbone, 10; (foul) Eddie Palmer, 8. Knocked out by: Kid Norfolk, 3; Sam Langford, 2; Lee Anderson, 7; Jamaica Kid, 2. Draw: Batt Norfolk, 8.

1923

Feb. 21—Bob Lawson, Nashville.....W 8
Feb. 28—Batt Mims, Nashville.....W 8
Mar. 10—Evansville Jack Ray, Nashville .....KO 3
Apr. 20—Jamaica Kid, Toledo.....ND 12
May 8—Kid Norfolk, Springfield, O. .....KO by 1
May 15—Tom King, Juarez, Mexico.....W 15
May 25—Panama Joe Gans, Toledo.....ND 12
July 3—Tut Jackson, Atlanta.....W 12
July 30—Whitey Black, Detroit.....ND 10
Sept. 3—Jamaica Kid, Atlanta.....W 12
Sept. 16—Jim Flynn, Mexico City.....W 5
Nov. 7—George Robinson, Atlanta.....D 12
Dec. 6—Rufus Cameron, Albany.....KO 4

1924

Jan. 23—Herbert Moore, Nashville.....KO 1
Jan. 30—Sam Goodrich, San Antonio....W 12
Feb. 18—Bob Lawson, Toledo, O.....KO 10
Feb. 25—Battling Gahee, Barberton, O...W 12
Mar. 3—Jamaica Kid, Fremont, O.....ND 10
Mar. 19—Bob Lawson, Nashville.....KO 5
Mar. 29—Lee Anderson, N. Y. C.....W 12
Apr. 9—Dave Thorton, Nashville.....KO 2
Apr. 19—Jimmy Darcy, N. Y. C.....W 10
Apr. 29—Geo. Robinson, Atlanta, Ga.....W 10
May 3—Ted Jamieson, N. Y. C.....W 12
May 14—Willie Walker, N. Y. C.....KO 7
June 14—Joe Lohman, N. Y. C.....W 12
June 20—Batt. Gahee, Fremont.....ND 10
June 27—Jamaica Kid, Grand Rapids.....W 10
July 3—Lee Anderson, Atlanta.....WF 6
July 22—Jamaica Kid, Covington.....WF 3
Aug. 2—Jack Townsend, N. Y. C.....KO 11
Aug. 12—Oscar Mortimer, San Antonio..KO 3
Aug. 21—Harry Greb, Fremont, O.....ND 10
Sept. 1—Tut Jackson, Martins Ferry...ND 10
Sept. 15—Jamaica Kid, Columbus, O.....W 12
Sept. 22—Lee Anderson, Columbus, O.....W 12
Sept. 28—Battling Gahee, Zanesville, O. KO 4
Sept. 29—Tut Jackson, Canton, O.....KO 1
Oct. 11—Jamaica Kid, N. Y. C.....KO 7
Oct. 21—Cleve Hawkins, Atlanta.....KO 3
Oct. 23—Joe Lohman, Hamilton, O.....WF 4
Nov. 1—George Robinson, N. Y. C.....W 12
Nov. 10—*Jerry Hayes, Philadelphia....KO 2
Nov. 10—*Hughie Clemons, Phila.....KO 2
Nov. 27—Clem Johnson, Canton, O.....ND 12
Dec. 1—Batt. Gahee, Columbus, O.....KO 2
Dec. 9—Johnny Wilson, N. Y. C.....KO 3
Dec. 15—Jack Townsend, Phila.....KO 5
Dec. 26—Frankie Schoell, Buffalo.....D 6
*Both in same night.

1925

Jan. 1—Joe Lohman, Brooklyn.....KO 3
Jan. 5—Billy Britton, Boston.....KO 4
Jan. 7—Dan Dowd, Providence.....KO 6
Jan. 16—Jack Delaney, N. Y. C.....KO by 2
Jan. 28—Tommy Robson, Boston.....KO 8
Feb. 2—Ted Moore, Newark.....ND 12
Feb. 5—Jamaica Kid, Dayton.....KO 10
Feb. 14—Jackie Clarke, N. Y. C.....KO 5
Feb. 16—Lou Bogash, Boston.....LF 3
Mar. 4—Jack Delaney, N. Y. C.....KO by 4
Mar. 16—Sailor Darden, Toledo.....W 12
Mar. 20—Lou Bogash, Boston.....W 10
Apr. 29—Sailor Darden, Savannah.....KO 5
May 18—Pal Reed, Boston.....W 10
May 26—Lou Bogash, Bridgeport.....W 12
June 5—Jock Malone, E. Chicago.....ND 10
June 8—Lee Anderson, Philadelphia.....W 10
July 24—Lou Bogash, Aurora.....ND 10
July 20—Pat McCarthy, Boston.....W 10
Aug. 29—Jock Malone, Boston.....W 10
Sept. 7—*Ted Moore, Cleveland.....NC 6
Oct. 23—Jock Malone, St. Paul.....ND 10
Oct. 28—Chuck Wiggins, E. Chicago.....ND 10
Dec. 10—Frank Moody, Boston.....W 10
Dec. 23—Mike McTigue, N. Y. C.....L 10
*Referee stopped fight.

1926

Feb. 28—Harry Greb, N. Y. C.....W 15
(Won Middleweight Title)
Apr. 16—Panama Joe Gans, Wilkes-Barre.....W 10
June 18—Young Bob Fitzsimmons, Jersey City.....ND 10
June 28—Ray Neuman, Boston.....W 10
July 11—Lee Anderson, Juarez, Mex.....KO 2
July 24—Eddie Huffman, Los Angeles.....W 10
Aug. 10—Batt. McCreary, Atlanta.....WF 2
Aug. 19—*Harry Greb, N. Y. C.....W 15
Sept. 16—Happy Hunter, Memphis.....KO 3
Oct. 15—Maxie Rosenbloom, Boston.....LF 9
Nov. 22—Eddie Huffman, Chicago.....W 10
Dec. 3—Mickey Walker, Chicago.....L 10
(Lost Middleweight Title)
*Title bout.

1927

Jan. 7—Tut Jackson, Grand Rapids.....KO 2
Jan. 22—Leo Lomski, Los Angeles.....L 10
Feb. 18—Lou Bogash, Boston.....W 10
Mar. 29—Soldier Geo. Jones, Atlanta.....KO 1
Apr. 29—Chuck Wiggins, Buffalo.....W 10
May 13—Chuck Wiggins, Grand Rapids.....W 10
May 27—Eddie Huffman, Boston.....W 10
June 16—Bob Sage, Detroit, Mich.....W 10
July 3—Maxie Rosenbloom, Chicago.....D 10
July 28—Bing Conley, Norwalk, Conn.....W 10
Aug. 3—Chuck Wiggins, Cleveland, O.....D 10
Aug. 11—Harry Dillon, Portland, Ore.....W 10
Aug. 16—Jock Malone, Seattle, Wash.....W 6
Sept. 1—Joe Anderson, N. Y. C.....W 10
Sept. 30—Pete Latzo, Wilkes-Barre, Pa.....W 10
Oct. 17—Joe Lohman, Canton, O.....W 10
Nov. 9—Maxie Rosenbloom, Detroit.....D 10
Nov. 12—Leo Gates, N. Y. C.....KO 4
Tiger Flowers died in New York, Nov. 16, 1927, from effects of an operation.

MICKEY WALKER

Born, July 13, 1901, Elizabeth, N. J. Nationality, Irish-American. Weight, 147-170. Height, 5 ft. 7 in. Managed by Johnny Anthes, Jack Bulger and Jack Kearns.

1919

Won first 7 bouts by knockouts.
Knocked out by: Phil Delmont, 1.

1920

Knockout: Harry Condon, 3. No decision: Benney Cohen, 8; Tommy Speno, 8; Willie Gradwell, 8.

1921

Knockouts: Banty Lewis, 7; Kid Beck, 2; Harlem Eddie Kelly, 5; Jack Steinick, 3; Marcel Thomas, 4; Dave Shade, 8. No Decisions: Mickey Donley, 12; Jimmy Sullivan, 12; Marcel Thomas, 12; Jack Green, 12; John Summers, 10; Charlie Pitts, 12; Marty Summers, 12; Terry Brooks, 12; Jack Britton, 12; Shamus O'Brien, 12; Wildcat Nelson, 12; Dave Shade, 12.

1922

Jan. 9—Johnny Griffiths, Jersey City.ND 12
Jan. 11—Soldier Bartfield, Philadelphia ND 8

MICKEY WALKER, Elizabeth, N. J.

Jan. 28—George Ward, Newark, N. J.....ND 12
Jan. 31—Soldier Bartfield, Philadelphia ND 8
Feb. 10—Johnny Griffiths, Boston.....KO 9
Feb. 28—Soldier Bartfield, Newark.....ND 12
Mar. 14—Jack Palmer, Philadelphia.....LF 5
May 30—Pal Reed, Boston.....KO 4
June 26—Lou Bogash, Boston.....L 12
June 29—Georgie Ward, Newark.....ND 12
Aug. 2—Jock Malone, Boston.....L 10
Aug. 25—Wildcat Nelson, Long Branch.LF 2
Sept. 14—Artie Bird, New York.....KO 8
Nov. 1—Jack Britton, New York.....W 15
(Won welterweight championship of world)
Dec. 18—Phil Krug, Newark.....ND 12

1923

Jan. 15—Steve Latzo, Philadelphia.....KO 3
Feb. 23—Johnny Griffiths, Scranton.....ND 10
Mar. 5—Johnny Gill, Philadelphia.....ND 8
Mar. 14—Charlie Fitzsimmons, Buffalo.....W 12
Mar. 22—Pete Latzo, Newark.....ND 12
Apr. 5—Johnny Riley, Wilkes-Barre.....KO 2
May 3—Morrie Schlaifer, Chicago.....KO 6
May 16—Cowboy Padgett, Chicago.....ND 10
July 2—Cowboy Padgett, Newark.....KO 11
July 16—Nate Seigel, Newark.....KO 10
Sept. 20—Bobby Green, Devenport.....KO 8
Oct. 8—Jimmy Jones, Newark.....NC 9
Dec. 23—Moe Herskovitz, Toronto.....KO 6

1924

Feb. 15—Wildcat Nelson, Norfolk, Va.....KO 4
Mar. 3—Eddie Billings, Detroit.....KO 5
Mar. 10—Mike Dempsey, Pittsburgh.....KO 4
Apr. 21—Johnny Gill, Philadelphia.....W 10
June 2—*Lew Tendler, Philadelphia.....W 10
Oct. 1—Bobby Barrett, Philadelphia.....KO 6
Oct. 29—Jock Malone, Newark.....ND 12
Dec. 8—Jock Malone, Milwaukee.....ND 10
*Title bout.

1925

Jan. 7—Mike McTigue, Newark.....ND 12
Feb. 24—Bert Colima, Los Angeles.....KO 7
May 16—Lefty Cooper, San Francisco.....KO 1
July 2—Harry Greb, New York.....L 15
(Midddleweight title bout)
Aug. 24—Sailor Freedman, Chicago.....ND 10
Sept. 21—Dave Shade, New York.....W 15
(Welterweight title bout)
Nov. 25—Sailor Freedman, Newark.....ND 12

1926

May 20—Pete Latzo, Scranton.....L 10
(Lost world welter title)
June 24—Joe Dundee, New York.....KO by 8
Oct. 4—Shuf. Callahan, Chicago.....KO 8
Nov. 1—Joe Simonich, Philadelphia.....W 10
Nov. 22—Jock Malone, Boston.....W 10
Dec. 3—Tiger Flowers, Chicago.....W 10
(Won middleweight title)

1927

Feb. 1—Mickey Wallace, Fresno, Cal..KO 3
June 30—Tommy Milligan, London.....KO 10
(Middleweight title bout)
Aug. 24—Wilson Yarbo, Cleveland.....W 12
Nov. 1—Mike McTigue, Chicago.....KO 1
Nov. 25—Paul Berlenbach, Chicago.....W 10

1928

Feb. 22—Jack Willis, San Francisco....W 10
May 21—Georgie Smith, Elizabeth, N J..KO 4
May 28—Tony Marullo, Cleveland.....W 10
June 5—Jock Malone, St. Paul.....W 10
June 21—Ace Hudkins, Chicago.....W 10
(Middleweight title bout)
Aug. 27—Armand Emanuel, San. Fran..KO 7

1929

Feb. 22—Cowboy Jack Willis, San Fran..W 10
Mar. 28—Tommy Loughran, Chicago.....L 10
(Light Heavyweight championship)
Aug. 19—Leo Lomski, Philadelphia.....W 10
Oct. 29—Ace Hudkins, Los Angeles....W 10
(Middleweight title bout)

1930

Feb. 14—Leo Lomski, Detroit.....W 10
Mar. 17—Jimmy Mahoney, Chicago....KO 2
Mar. 24—Charley Arthurs, Flint.....KO 4
Mar. 28—Kayo White, Davenport.....KO 2
May 16—Paul Swiderski, Louisville....ND 10
May 23—Charley Belanger, Detroit.....W 10
July 30—Willie Oster, Newark.....KO 3
Aug. 20—Vincent Forgione, Newark....W 10
Sept. 24—Paul Swiderski, Newark.....W 10
Oct. 3—Del Fontaine, St. Paul.....KO 4
Oct. 13—Mike Mandell, Des Moines...KO 1
Oct. 17—Tiger Johnny Cline, St. Louis.KO 2
Oct. 22—Homer Sheridan, Wichita.....KO 1
Nov. 7—Johnny Risko, Detroit.....W 10
Nov. 28—K. O. Christner, Chicago....KO 1
Dec. 8—Chief Wilbur, Little Rock....Exh. 5

1931

Jan. 12—Matt Adgie, Philadelphia....KO 1
Jan. 19—Herman Weiner, Baltimore..KO 1
Jan. 23—Joe Lohman, Grand Rapids..KO 6
Feb. 25—Johnny Risko, Miami.....W 10
Apr. 10—Bearcat Wright, Omaha.....W 10
June 19—Walker relinquished the middleweight title.
July 22—Jack Sharkey, New York.....D 15
Aug. 17—Jack Gagnon, Buffalo.....KO 1

1932

Mar. 8—Jackie Williams, Denver.....KO 2
Mar. 11—Jim Mahoney, Salt Lake City.KO 2
Apr. 29—King Levinsky, Chicago.....W 10
May 26—Paolino Uzcudun, New York....W 10
June 24—Johnny Risko, Cleveland.....L 12
July 25—Salvatore Ruggirello, Newark.KO 1
Sept. 26—Max Schmeling, N. Y. C...KO by 8
Dec. 6—Arthur De Kuh, Los Angeles KO 1

1933

Apr. 24—George Manley, San Francisco.W 10
July 6—Lou Brouillard, Boston.....L 10
Nov. 3—Maxie Rosenbloom, N. Y. C.....L 15
(Light Heavyweight title bout)
Dec. 4—Les Kennedy, Newark.....KO 2

1934

Jan. 29—Bob Goodwin, W. Palm Beach.D 10
Mar. 30—Tom Patrick, Hollywood.....W 10
Apr. 6—Max Maxwell, San Diego....KO 5
Apr. 13—Bob Godwin, San Francisco....D 10
May 8—Maxie Rosenbloom, Los Ang...W 10
Aug. 14—Young Corbett, San Francisco..L 10
Oct. 24—Natie Brown, Washington.....D 10
Nov. 12—Paul Pirrone, Philadelphia.....L 10
Nov. 26—Tait Littman, Pittsburgh.....W 10
Dec. 3—Paul Pirrone, Philadelphia.KO by 11

1935

July 29—John Anderson, N. Y. C.....L 8
Aug. 12—Lou Poster, Philadelphia.....KO 2
Aug. 29—Myls Thenger, N. Y. C.....KO 2
Sept. 12—Joe Gorman, N. Y. C.....W 8
Sept. 20—Charley Weise, N. Y. C.....W 6
Sept. 26—Irish Eddie Whalen, Albany..KO 3
Oct. 25—Mickey McAvoy, Binghamton.KO 2
Nov. 29—Eric Seelig, N. Y. C.....KO by 7

"GORILLA" JONES
(William Jones)

Born, May 12, 1906, Memphis, Tenn. Nationality, American-Negro. Weight, 158 lbs. Height, 5 ft. 6 in. Managed by Suey Welch.

1924

—Sunny Jim Williams.....L 4

1928

Jan. 27—George Moore, Akron.....KO 5
Feb. 23—Black Fitz, Barberton.....KO 3
Mar. 1—Sailor Maxwell, Canton.....KO 4
Mar. 29—K. O. Kelly, Akron.....W 10
Apr. 10—Joe Feldman, Cleveland.....KO 1
Apr. 27—Ben Spively, Marietta.....KO 4
May 4—Alvin Spence, Cleveland.....KO 1
May 17—Young Saylor, Marietta.....ND 10
May 29—Allan Beatty, McKeesport....KO 10
June 1—Bobby Brown, Cleveland.....L 10
June 18—Mickey Fedor, Akron.....KO 5
July 18—Jim Williams, Akron.....KO 3
July 25—Bobby Brown, Cleveland.....KO 3
Aug. 14—Billy Algers, Akron.....W 10
Aug. 29—Sammy Baker, Cleveland....ND 10
Sept. 13—Tommy Freeman, Cleveland..ND 10
Oct. 2—Billy Leonard, Akron.....KO 1
Oct. 11—Heavy Andrews, Erie.....W 10
Oct. 19—Bucky Lawless, Erie.....ND 10
Oct. 25—Bucky Lawless, Erie.....W 10
Nov. 2—Jimmy Finley, Akron.....W 10
Nov. 16—Pal Silvers, N. Y. C.....W 8
Dec. 28—Tony Vaccarelli, N. Y. C.....D 10
—Bobby La Salle, Cleveland....W 10

1929

Jan. 8—Arturo Shackels, Cleveland..KO 1
Jan. 14—Arturo Shackels, Buffalo.....W 10
Feb. 18—Bucky Lawless, Buffalo.....L 10
Apr. 2—George Fifield, Akron.....KO 1
Apr. 9—Tommy Freeman, Cleveland...D 12
May 3—Al Mello, N. Y. C.....W 10
May 17—Izzy Grove, N. Y. C.....KO 6
June 3—Al Mello, Boston.....KO 6
June 25—Jack McVey, Boston .....W 10
July 16—Bucky Lawless, Cleveland ....L 12
Aug. 12—Pete Meyers, San Francisco..KO 5
Aug. 20—Dummy Mahan, Los Angeles..KO 6
Oct. 9—Jack Horner, Akron .....KO 2
Oct. 21—Jackie Fields, San Francisco..L 10
Nov. 8—Jack Sparr, San Diego .....W 10
Dec. 4—Nick Testo, Akron .....KO 6
Dec. 13—Jackie Fields, Boston .....NC 7

1930

Jan. 1—Billy Angelo, Philadelphia.....W 10
Jan. 17—Floyd Hybert, Holyoke .....KO 3
Jan. 27—Izzy Grove, N. Y. C. .....KO 6
Feb. 7—Eddie Roberts, San Francisco..D 10
Feb. 14—Wesley Ketchell, San Fran.....W 10
Mar. 14—Meyer Grace, Akron .....KO 4
Mar. 17—Jock Malone, St. Paul.....ND 10
Apr. 14—Gene Cardi, Wheeling .....KO 7
Apr. 22—Roy (Tiger) Williams, Dayton..L 12
May 12—Bucky Lawless, Holyoke .....L 10
May 26—Vincent Forgione, Pittsburgh...W 10
June 2—Henry Goldberg, W. Springfield.W 10
June 25—Vincent Forgione, Cleveland....W 10
July 18—Bucky Lawless, San Francisco.KO 9
Aug. 8—Manuel Quintero, San Fran....D 10
Aug. 15—Ham Jenkins, Denver .....W 10
Sept. 4—Harry Smith, L. I. City .....NC 9
Sept. 15—Cowboy Jack Willis, Canton..W 10
Oct. 23—Harry Smith, N. Y. C. .....L 10
Nov. 10—Abe Lichtenstein, Rochester...W 10
Nov. 28—Jackie Brady, Erie .....L 10

1931

Jan. 13—Johnny Burns, Oakland .....KO 7
Jan. 28—Chick Devlin, San Francisco....D 10
Jan. 30—Mike Hector, Stockton.....W 10
Feb. 6—Frank Rowsey, San Francisco.KO 8
Feb. 17—Herman Ratzleff, Portland.....W 10
Mar. 11—Bud Gorman, Oakland .....W 10
Apr. 14—Paul Pirrone, Cleveland .....W 10
Apr. 28—Ham Jenkins, Kansas City.....W 10
May 25—Bucky Lawless, Chicago.....L 10
Aug. 25—Tiger Thomas, Milwaukee.....W 10
(middleweight title)
Sept. 17—Clyde Chastain, Milwaukee....KO 6
Oct. 21—Johnny Roberts, Akron.....KO 3
Nov. 3—Geo. Nichols, Milwaukee .....W 10
Nov. 19—Frankie O'Brien, Milwaukee....W 10
Dec. 11—Henry Firpo, Milwaukee .....W 10

1932

Jan. 25—Oddone Piazzo, Milwaukee...KO 6
(NBA Middleweight Title)
Mar. 14—Frankie O'Brien, Holyoke .....L 4
(Jones was disqualified for not trying)
Mar. 31—Chuck Burns, Akron .....KO 3
Apr. 7—Bud Saltis, Green Bay, Wis....W 4
Apr. 26—Young Terry, Trenton, N. J.....W 12
(Title Bout)

June 11—*Marcel Thil, Paris ----------LF 11
*American N.B.A. deprived Jones of his middleweight title.
Aug. 9—Jack December, Cleveland----KO 2
Aug. 29—Kid Leonard, Davenport ------W 10
Oct. 3—Johnny Peppe, Atlantic City--W 8
Nov. 24—Joe Purvis, Akron, O.--------KO 3
Dec. 1—Willie Oster, Davenport --------W 10
Dec. 5—Manny Davis, Manche, Nev.----W 6
Dec. 8—Roscoe Manning, Paterson------L 10
Dec. 26—Tommy Freeman, Pittsburgh----D 10

1933

Jan. 13—Young Stuhley, Clinton, Ia.--KO 4
Jan. 30—Sammy Slaughter, Cleveland-KO 7
(Won NBA Middleweight Title)
Feb. 21—Kid Baker, Indianapolis, Ind.---W 10
Feb. 28—Willie Oster, Toledo, Ohio----KO 3
Apr. 19—Ben Jeby, Cleveland, O.-------NC 6
June 3—Babe Marino, San Francisco--KO 10
July 18—Wesley Ketchell, Los Angeles--W 10
July 28—Vere Whitehead, Los Angeles--L 10
Aug. 8—Vere Whitehead, Los Angeles--D 10
Aug. 25—Harold Hoxwood, Salt Lk. City-D 10
Sept. 2—Manuel Viccorio, Tijuana----KO 7
Sept. 15—John Romero, San Diego, Cal.-KO 3
Sept. 21—Billy Papke, Pasadena, Cal.---KO 8
Oct. 6—Mike Payan, San Diego, Cal.---W 10
Oct. 12—Lou Bertman, Phoenix, Ariz.-KO 2
Oct. 27—Ed Murdock, San Diego, Cal.--KO 10
Dec. 5—Frank Remus, Seattle, Wash.-KO 6

1934

Jan. 16—Tony Poloni, Los Angeles------W 10
Feb. 9—Max Maxwell, San Diego------D 10
Feb. 23—Dutch Weimer, San Diego------L 10
May 22—Freddie Steele, Seattle ----------D 10
June 19—Emilio Martinez, Denver--------L 10
Aug. 21—Oscar Rankin, Los Angeles------L 10
(Vacated NBA Middleweight Title)

1935

Sept. 17—Freddie Steele, Seattle ------L 10

1936

Jan. 1—Tait Littman, Milwaukee ----KO 1
Jan. 27—Tait Littman, Milwaukee ----KO 10
Aug. 5—Art Taylor, Phoenix ----------D 10
Dec. 4—Mickey Bottone, Milwaukee--KO 1

1937

Jan. 1—Freddie Steele, Milwaukee------L 10
(Challenged for Middleweight Title)
Jan. 29—Frankie Battaglia, Milwaukee--D 10
Apr. 13—Battling Nelson, Omaha ------KO 4
July —Frankie Misko, Sioux City --KO 5
Aug. 9—Tommy Freeman, Iowa ------W 10
Oct. 27—Andy Miller, Sioux City--------W 8
Nov. 23—Alabama Kid, Springfield, O.--L 10
Dec. 15—Bob Turner, Akron ----------W 10

1938

Jan. 12—Frankie Hughes, Akron, O.----W 10
Jan. 19—Tiger Carsonia, Louisville, Ky. KO 2
Feb. 16—Johnny Davis, Akron --------KO 8
Feb. 23—Jack Moran, Akron ----------W 10
Apr. 4—King Wyatt, Fort Wayne, Ind.--D 10
May 10—Babe Risko, Akron ----------L 10

1939

Jan. 24—Angelo Puglisi, Seattle--------W 10

1940

May 29—Vern Earling, Kellogg, Idaho----L 10

BEN JEBY

(Morris Jebaltowsky)

Born, Nov. 21, 1907, New York. Weight, 157 lbs. Height, 5 ft. 8 in. Managed by Hymie Caplin.

1928

Benny Bonvita, KO 3; Joe Spatala, KO 4; Sammy Schneider, W 4; Young Frankie, W 4; Frankie Buchanan, W 4; Howard Reddy, W 4; Jack Kiernan, W 6; Justus Hoffman, W 4; Jimmy O'Hara, D 4; George Daggett, L 4.

1929

Cecil Harper, KO, 1 and 2; Jackie Horner, W, 8; Joe Salina, W 10; Joey La Grey, W 6; Alf Ros, L 10; Jackie Horner, L 10; Elky Miller, KO 2; Nick Palmer, KO 8; Charlie Rosen, W 10; Alf Ros, W 10; Tony Vacarelli, W 10.

1930

Jan. 17—Billy Franklin, N. Y. C.----------W 10
Mar. 8—Floyd Hybert, N. Y. C.----------W 6
Mar. 22—Floyd Hybert, N. Y. C.--------KO 1
Apr. 4—Vince Dundee, N. Y. C.----------L 10
Aug. 1—Dennis Golden, N. Y. C.--------KO 6
Aug. 19—Joey LaGrey, N. Y. C.----------W 8
Sept. 11—Joe Dundee, N. Y. C.----------W 8
Sept. 30—Babe McCorgary, N. Y. C.-------W 6
Nov. 14—Harry Ebbets, N. Y. C.----------W 10

1931

Feb. 2—Battling Tracey, New York----W 8
Mar. 20—Len Harvey, New York----------W 12
Apr. 10—Laddie Lee, New York--------KO 5
Apr. 24—Johnny Pilc, New York --------W 10
June 24—Vince Dundee, New York------L 10
June 29—Young Terry, Newark, N. J.---L 10
July 23—Ignacio Ara, New York--------W 10
Aug. 24—Pete August, Newark, N. J.----D 10
Sept. 8—Dave Shade, New York----------D 10
Sept. 26—Carley Horn, New York-------KO 6
Oct. 2—Dave Shade, New York----------L 12
Nov. 10—Buck McTiernan, Pittsbg., Pa.-KO 7
Dec. 2—Jackie Aldare, New York-----W 8
Dec. 29—Eddie Kid Whalen, New York-KO 3

1932

Jan. 4—Al Delmont, New York--------KO 2
Feb. 22—Babe Marshall, Newark-------KO 6
Feb. 26—My Sullivan, Chicago----------KO 9
Mar. 18—Frank Battaglia, Chicago--KO by 1
July 15—Billy Kohut, N. Y. ----------KO 3
July 21—Roscoe Maning, Garfield, N. J.-W 10
Aug. 4—Leo Larrivee, N. Y. ----------KO 1
Aug. 19—Nick Palmer, New York------KO 4
Oct. 13—Paul Pirrone, New York------KO 6
Nov. 21—*Chick Devlin, New York------W 15
*For vacant New York Commission Middleweight tile.

1933

Jan. 13—Frank Battaglia, N. Y. C. (recognized as titular contest) ---KO 12
Jan. 30—Paul Pirrone, Cleveland, O.---KO 6
Mar. 17—Vince Dundee, N. Y. C. (title)--D 15
Apr. 19—Gorilla Jones, Cleveland, O.--NC 6
June 2—Al Rossi, New York City--------W 12
July 10—Young Terry, Newark, N. J.---W 15
(N.B.A. Title bout)
Aug. 9—Lou Brouillard, N. Y. C.---KO by 7
(Lost Middleweight Title)
Sept. 5—Joey La Grey, Newark, N. J.---W 10
Nov. 9—Al Rossi, New Haven, Conn.---W 10
Nov. 17—Joey La Grey, N. Y. C.---------W 10

1934

Jan. 3—Young Terry, Trenton, N. J.----L 10
Feb. 8—Al Diamond, Paterson, N. J.----L 10
Feb. 16—Vince Dundee, Chicago, Ill.----L 10
Apr. 16—Teddy Yarosz, Pittsburgh ------L 12
Apr. 27—Anson Green, Pittsburgh ------W 10
June 20—Swede Berglund, San Fran. ----L 10

1936

July 1—Al Cocozza, Long Island -----KO 2
July 14—Jackie Aldare, Brooklyn -------W 8

MARCEL THIL

Born, May 4, 1904, Saint-Dizier. Nationality, French. Weight, 160 lbs. Height, 5 ft. 10 in. Managed by Alex Taitard.

1925

Nov. 8—Klauss, Cherbourg ----------W 1

1926

Jan. 9—Dussart, Calais ----------W 10
Feb. 12—Gaston Lafont, Cannes --------L 10
Apr. 7—Gaston Lafont, Cherbourg------L 10
Apr. 12—Citony, Cannes ----------W 8
Aug. 8—Kid Nitram, Marseilles --------L 10
Oct. 17—Kid Nomo, Paris ----------W 10
Oct. 23—Forr, Paris ----------D 10
Nov. 6—Raoul Dumondin, Paris--------L 10
Nov. 18—Leone Jacovacci, Nancy -------L 10
Dec. 22—Gabiola, Barcelona ----------KO 9

1927

Jan. 25—Christy, Paris ----------W 10
Jan. 31—Battling Mathar, Paris--------W 10
Feb. 13—Maurice Forgeon, Paris--------D 10
May 3—Andrew Newton, London-----KO 9
June 13—Billy Farmer, London----------L 15
July 28—Forgeon Jeune, Paris --------KO 7
Aug. 29—Joe Bloomfield, London--------W 15
Sept. 19—Bob Youseff, Marseilles--------W 10
Oct. 3—Joe Bloomfield, London --------L 12
Oct. 28—Leone Jacovacci, Rome----KO by 10
Nov. 3—George West, London----------D 15
Nov. 28—Jack Hood, London----------L 15
Dec. 12—Len Harvey, London----------L 15

1928

Apr. 21—Daniel Arnaud, St. Etienne---KO 2
May 8—Kid Nomo, Paris----------KO 3
May 20—Andrew Newton, London-----KO 9
June 10—Aden Raitori, Edmonton-----KO 8
June 11—Lauri Raitori, London-------KO 10
July 9—Orlando Leopardi, Tunis-------W 12
July 24—George West, London---------KO 5
Sept. 3—Ted Moore, London----------KO 8
Sept. 19—Pierre Gandon, Paris---------KO 5
Oct. 12—Marcel Thuru, Paris----------KO 1
(Middleweight Championship of France)
Nov. 2—Joe Bloomfield, Paris---------KO 2
Nov. 17—Orlando Leopardi, Paris------KO 3
Dec. 5—Billy Farmer, Paris----------KO 1

1929

Jan. 8—Ivan Laffineur, Paris----------W 12
Mar. 12—Ivan Laffineur, Paris ---------KO 2
Mar. 27—Leone Jacovacci, Paris---------W 15
(Middleweight Championship of Europe)
May 15—Alexis Marin, Paris----------KO 4
Oct. 16—Alfred Pegazzano, Paris-------W 12
Nov. 5—Fred Shaw, Manchester---------L 15
Dec. 27—Charles Krauchi, Paris--------KO 6

1930

Jan. 29—Alexis Marin, Paris ----------W 12
Mar. 12—Alfred Pegazzano, Paris -------W 12
July 27—Ali Sadek, Reims ----------KO 6
Sept. 6—Emile Romerio, Paris ----------W 10
Nov. 1—Motzi Spakow, Bucharest-----KO 7
Nov. 23—Mario Bosisio, Milan ----------L 15
(Middleweight Championship of Europe)
Dec. 10—Pierre Gandon, Paris----------W 12

1931

Jan. 11—Andre Dhainaut, Lille --------KO 8
Feb. 14—Alexis Marin, Beausoleil ------W 12
Apr. 15—Emile Lebrize, Paris ----------KO 5
June 18—Felix Sportiello, Paris---------KO 8
July 10—Vince Dundee, Paris ----------W 12
Sept. 5—Gh. Axiotti, Bucharest --------W 10
Sept. 24—Tom Benjamin, Paris----------KO 8
Oct. 26—Herman Klintz, Paris---------KO 4
Nov. 9—Jack Casey, London ----------W 10
Dec. 1—Piero Toscani, Lyon ---------KO 3
Dec. 12—Amedee Dubus, Basle --------KO 4

1932

Jan. 20—Franz Boja, Paris ----------KO 1
Feb. 22—Jimmy Tarante, Paris ---------W 10
Mar. 21—Jack Hood, Paris ----------KO 7
June 11—Gorilla Jones, Paris ----------WF 11
(Middleweight Championship of World)
July 4—*Len Harvey, London ----------W 15
Oct. 31—Len Johnson, Paris ----------KO 7
Dec. 5—Ignacio Ara, Paris ----------W 10
Dec. 25—Ch. Van Haecke, Cannes -----KO 2
*Title bout.

1933

Jan. 16—Kid Tunero, Paris ----------L 12
Feb. 25—Jack Etienne, Bruxelles -------W 10
Mar. 8—Louis Vauclard, Troyes ------KO 6
May 23—Erich Seelig, Paris ----------W 12
Sept. 15—Jack Etienne, Paris ----------W 10
Oct. 2—*Kid Tunero, Paris ----------W 15
*Title bout.

1934

Jan. 29—Erich Seelig, Paris ----------W 12
Feb. 26—*Ignacio Ara, Paris ----------W 15
Mar. 26—Martinez Alfara, Paris -------WF 13
(Light Heavy Championship of Europe)
May 3—*Gustave Roth, Parish ---------W 15
June 11—Adolf Witt, Paris ----------KO 8
June 27—Oddone Piazza, Paris ----------W 10
July 16—Rene Devos, Anvers ----------W 10
Aug. 5—Clemente Meroni, Marseilles---W 10
Oct. 15—*Carmelo Candel, Paris --------D 15
Nov. 12—Tino Rolando, Paris ----------W 10
*Title bout.

1935

Jan. 14—Jock MacAvoy, Paris----------W 15
(Light Heavy title of Europe)
May 4—Vilda Jaks, Paris ----------KO 14
June 2—*Ignacio Ara, Madrid ----------W 15
June 28—*Carmelo Candel, Paris --------W 10
July 13—Kid Tunero, Marseilles --------W 12
Oct. 28—Al Diamond, Paris ----------W 10
Nov. 25—Lou Brouillard, Paris ----------W 12
*Title bout.

1936

Jan. 20—*Lou Brouillard, Paris -------WF 4
*Title bout.

1937

Feb. 15—*Lou Brouillard, Paris -------WF 6
Sept. 23—Fred Apostoli, N. Y. C.------KO by 10
(Thil Vacated Title)
*Title bout.

LOU BROUILLARD

Born, May 23, 1911, St. Eugene, Que., Canada. Nationality, Canadian-French. Managed by Johnny Buckley.

(Early record unavailable; started professional career in 1928 and up through 1930 engaged in 64 bouts, scoring 44 knockouts, winning 16 decisions and losing 4 decisions.)

1931

Jan. 30—Al Palladino, Worcester-------KO 1
Jan. —Gaby Bagdad, Boston----------W 10
Feb. —Larry Brignolia, Boston-------KO 3
Feb. 12—Canada Lee, Worcester---------W 10
Mar. 13—Alf. Ros, Boston ----------KO 5
Mar. 6—Baby Joe Gans, Worcester------W 10
Mar. 27—Canada Lee, Worcester --------W 10
May 1—Eddie Moore, Worcester------KO 2
May 15—Al Mello, Boston ----------KO 8
June 9—Paul Pirrone, Boston ---------KO 8
July 23—Yg. Jack Thompson, Boston----W 10
Aug. 25—Jackie Brady, Providence-----W 10
Oct. 23—Yng. Jack Thompson, Boston-W 15
(Won Welter Title)
Dec. 2—Bucky Lawless, Boston ------KO 3
Dec. 10—Paul Pirrone, Cleveland------WF 7
Dec. 15—Baby Joe Gans, Montreal, Can.-D 10

1932

Jan. 28—Jackie Fields, Chicago---------L 10
(Lost Welterweight Title)
Apr. 8—Johnny Indrisano, Boston------W 10
Apr. 29—Johnny Indrisano, Boston-----L 10
June 15—Harry Wallace, Worcester----KO 2
Aug. 4—Jimmy McLarin, N. Y. C.-------W 10
Sept. 9—Ad Zachow, Boston ----------W 10
Oct. 7—Andy Callahan, Boston---------L 10
Dec. 19—Jimmy Smith, Philadelphia----L 10

1933

Jan. 9—Horatio Valha, Holyoke --------W 10
Feb. 24—Johnny Indrisano, Boston -----L 10
May 16—Sammy Slaughter, Boston ----W 10
July 6—Mickey Walker, Boston --------W 10
Aug. 9—Ben Jeby, N. Y. C. (title)----KO 7
(Brouillard won recognition in New York as Middleweight Champion)
Sept. 22—Adolph Heuser, Boston------KO 8
Oct. 30—Vince Dundee, Boston (title)--L 15
(Lost Middleweight Title)
Nov. 24—Tony Shucco, Boston----------L 10

1934

Jan. 19—Bob Olin, N. Y. C. ----------W 10
Feb. 16—Tommy Rios, Worcester -----KO 5
Mar. 5—Al Gainer, New Haven--------W 10
Apr. 5—Bob Olin, New Haven --------W 10
May 11—Norman Conrad, Worcester----W 10
June 11—Henry Firpo, Providence-----KO 6
July 12—Al Gainer, New Haven----------L 10
Aug. 20—Anson Green, Pittsburgh-----KO 8
Sept. 7—Solly Dukelsky, Chicago-----KO 7
Oct. 8—Tait Littman, Pittsburgh-------L 10
Nov. 23—Al Gainer, N. Y. C----------W 10
Dec. 25—Sammy Slaughter, Pittsburgh-KO 4

1935

Jan. 28—Oscar Rankins, Los Angeles---KO 4
Feb. 5—Indian Joe Rivers, Los Ang.--KO 4
Mar. 15—Babe Marino, San Francisco--KO 7
Mar. 22—Swede Berglund, San Fran.---W 10
Apr. 17—Marty Simmons, Pittsburgh---W 10
July 4—Yng. Corbet III, San Francisco-W 10
Sept. 20—Al McCoy, Boston ----------L 10
Nov. 25—Marcel Thil, Paris, France------L 12
Dec. 20—Gustave Roth, Paris, France----W 15

1936

Jan. 20—Marcel Thil, Paris ----------LF 4
(Middleweight Title Bout)
June 26—Jack Ennis, Worcester -------KO 8
Oct. 9—Fred Apostoli, San Francisco--L 10
Dec. 4—Carl Knowles, New Haven----W 10

1937

Feb. 15—Marcel Thil, Paris ----------LF 6
(Middleweight Title Bout)
May 7—Teddy Yarosz, Boston ----------L 10
Sept. 9—Roy Williams, Portland------KO 2
Oct. 22—Roy Kelly, Boston ----------W 12
Dec. 10—Dick Maloney, Boston --------W 12

1938

Feb. 18—Tiger Jack Fox, Boston ---- KO by 7
Mar. 23—Gus Lesnevich, N. Y. C. ------ L 10
Sept. 23—Joe Glaskow, Boston -------- KO 6
Nov. 7—Ray Miller, Newark ---------- L 10
Dec. 30—Johnny Rossie, Worcester ----- KO 10

1939

Mar. 17—Edouard Tenet, Paris ---------- D 10
Apr. 5—Antoine Christoforidis, Paris -- L 10
June 2—Henry Chmielewski, Worcester - W 10
June 20—Georgie Abrams, Washington -- L 10
July 13—Babe Verila, Portland ---------- D 10
Aug. 17—Al Sinibaldi, Portland -------- W 10
Sept. 29—Howell King, Worcester ------- L 10
Nov. 9—Frankie Britt, Fall River ------- L 12

1940

Jan. 12—Henry Chmielewski, Worcester - L 10

1942

In U. S. Army.

VINCE DUNDEE

(Vincent Lazzaro)

Born, 1904, Italy. Nationality, Italian-American. Weight, 147 lbs. Height, 5 ft. 8 in. Managed by Max Waxman.

Early record unavailable; started fighting in 1925, had about 30 preliminary bouts.

1925

Dec. 5—Johnny Hayes, N. Y. C. ---------- W 8

1926

Oct. 15—Andy DiVodi, N. Y. C. ---------- L 6

1927

Feb. 14—Paul Dempsky, Baltimore ------ W 12
Aug. 1—Willie Harmon, Baltimore ------ W 10
Dec. 6—Baby Joe Gans, Baltimore ------ W 10
Tommy O'Brien, W 10; Joe Vargas, D 10.

1928

Feb. 15—Jackie Fields, Los Angeles ----- L 10
Feb. 22—Bobby La Salle, Wilmington --- W 10
Mar. 16—Pete August, Hollywood ------- W 10
Apr. 17—Jackie Fields, Los Angeles ------ L 10
May 11—Jimmy Finley, Baltimore ------ W 12
May 21—Jimmy Finley, Baltimore ------ W 12
Aug. 13—Irish Fagan, Newark -------- ND 10
Oct. 29—Billy Algers, Newark -------- ND 10
Nov. 30—Izzy Grove, N. Y. C. ---------- W 10

1929

Jan. 14—Billy Angelo, Philadelphia ---- W 10
Jan. 21—Young Ketchell, Philadelphia -- W 10
Feb. 18—Billy Angelo, Philadelphia ------ L 10
Apr. 8—Izzie Grove, N. Y. C. ---------- L 10
Apr. 19—Joe LeGray, N. Y. C. ---------- W 10
May 22—Pal Silvers, Newark ---------- W 10
May 27—Bucky Lawless, Cleveland, O. --- W 10
June 10—Izzie Grove, Newark ---------- W 10
July 1—Freddy Polo, Newark ---------- W 10
Aug. 19—Abie Bain, Newark ---------- D 10
Sept. 16—Abie Bain, Newark ---------- D 10
Oct. 2—Jackie Fields, Chicago ---------- L 10
Oct. 24—Young Ketchell, Newark ------ W 10

1930

Jan. 13—Billy Leonard, Newark ------ KO 1
Jan. 24—Jackie Fields, Chicago -------- L 10
Mar. 17—Alf Ros, Newark ---------- W 10
Mar. 21—Johnny Indrisano, Boston ------ L 10
Apr. 4—Ben Jeby, New York ---------- W 10
June 19—Young Ketchell, Lieperville ---- W 10
July 22—My Sullivan, St. Paul, Minn. -- ND 10
Aug. 27—Abie Bain, Newark ---------- W 10
Nov. 10—Joe Reno, Newark ---------- W 10
Dec. 2—Johnny Reppe, Reading ------ W 8
Dec. 15—Denis Golden, Newark ------- KO 7
Dec. 25—Buck McTiernan, Pittsburgh --- W 10

1931

Jan. 8—Len Harvey, New York -------- W 12
Feb. 13—Len Harvey, New York ------- W 12
May 7—Johnny Kerr, Paterson, N. J. -- KO 6
June 4—Ben Jeby, New York ---------- W 10
July 10—Marcel Thil, Paris, France ----- L 12
July 26—Jack Hood, London, Eng. ------ D 10
Oct. 12—Johnny Peppe, Philadelphia --- W 10
Oct. 16—Solly Kreiger, New York ---- KO 8
Nov. 5—Jack Kiernan, Paterson ------ KO 2
Dec. 8—Johnny Peppe, Plainsfield ---- W 8
Dec. 14—Ernesto Sagues, Miami, Fla. -- KO 9

1932

Jan. 18—Jimmy Smith, Philadelphia ---- W 10
Mar. 7—Billy Angelo, Philadelphia ---- W 10
Mar. 14—Vincent Forgione, Baltimore -- KO 4
Mar. 18—Johnny Ketchell, Wilkes-Barre - W 10
Apr. 4—Johnny Oakey, Trenton ------ W 10
May 23—Bucky Lawless, Newark ------ W 10
June 9—Matt Rice, Wilkes-Barre ------ W 10
June 15—Abe Bain, Newark ---------- W 10
July 11—Joe Smallwood, Lieperville ---- W 10
July 18—Young Terry, Newark -------- W 10
Aug. 10—Ken Overlin, Virginia Beach -- W 10
Sept. 2—Billy Angelo, Asbury Park ---- W 10
Sept. 15—Tiger Sullivan, Paterson ------ W 10
Oct. 4—Cowboy Owen Phelps, Alexandria, Va. ---------- W 10
Dec. 12—Johnny Peppe, Trenton ------- W 10

1933

Jan. 2—Franta Nekolny, N. Y. C. ------ W 10
Mar. 6—Jimmie Rhodes, Atlantic City - KO 6
Mar. 17—Ben Jeby, N. Y. C. ---------- D 15
(middleweight title bout)
May 25—Neil Kilbane, Brooklyn ------ KO 6
June 8—Frank Goosby, Pittsburgh --- KO 5
Aug. 11—Danny Devlin, Patterson ---- KO 5
Aug. 21—Ted Yarosz, Pittsburgh -------- L 10
Sept. 18—Ted Yarosz, Newark ---------- L 10
Oct. 30—Lou Brouillard, Boston ------- W 15
(won middleweight title)
Dec. 8—Andy Callahan, Boston ------- W 15
(title bout)

1934

Feb. 1—Ben Jeby, Chicago ---------- W 10
Mar. 12—Joe Kaminsky, Holyoke ------ W 10
Mar. 22—Al McCoy, Boston ---------- W 10
Apr. 10—Matt Rice, Pottsville --------- KO 8
May 1—Al Diamond, Paterson -------- W 15
(title bout)
June 26—Young Stuhley, Chicago ------- L 10
Aug. 9—Tommy Rios, Leiperville ------ L 10
Aug. 17—Tony Brescia, Brooklyn ------- W 10
Sept. 11—Teddy Yarosz, Pittsburgh ------ L 15
(Lost middleweight title)

1935

Jan. 14—Paul Pirrone, Philadelphia ---- W 10
Jan. 25—Babe Risko, N. Y. C. ---------- W 10
Apr. 22—Joe Smallwood, Lancaster ---- L 10
May 20—Anson Green, Pittsburgh ------ W 10
July 30—Freddie Steele, Seattle ---- KO by 3

1937

Mar. 1—Joe Duca, Newark ---------- W 10
Apr. 2—Johnny Duca, Philadelphia --- W 10
Apr. 12—Willie Murphy, Plainfield ---- KO 3
Apr. 19—Red Finnegan, Trenton ------ KO 3
May 3—Billy Conn, Pittsburgh -------- L 10
May 17—Thys Menger, Newark -------- W 8
June 15—Honeyboy Jones, Pittsburgh --- L 10
Died July 27, 1949, Glendale, Calif.

TEDDY YAROSZ

Born, June 24, 1910, Pittsburgh, Pa. Nationality, Polish-American. Weight, 158 lbs. Height, 5 ft. 10 in. Managed by Ray Foutts.

1929

Knockouts: Jack McCarthy, 2; Johnny Judd, 4; Carl Patron, 5; Johnny Dill, 5. Won: Jackie King, 4; Johnny Brown, 6; Young Joe Wolcott, 6; Georgie Bretch, 6; Bob Collura, 6; Billy Yeltz, 6; Johnny Brown, 6; Billy Holt, 6.

1930

Knockouts: Billy Burke, 2; Jimmie Herman, 3; Jack Murphy, 8; Benny Burns, 5. Won: Johnny Ponoic, 6; Jackie Herman, 6; Jimmie McGraw, 6; Hans Roberts, 10; Young Joe Wolcott, 8; Paul Ogre, 10; Young Rudy, 10; Joe Corelli, 8; Paul Ogre, 6; Young Rudy, 10; Jackie Herman, 10; Roger Brooks, 10; Joe Randall, 10; Jimmie Neal, 10; Young Billy Holt, 10; Johnny Rich, 10; Tiger Rudy, 10.

1931

Jan. 13—Jimmie Moinette, Alliance, O. -- W 10
Jan. 20—Jimmie Belmont, Oil City, Pa. -- W 10
Jan. 30—Mickey Fedor, E. Liverpool, O. - W 10
Feb. 6—Larry Madge, Franklin, Pa. ---- W 8
Feb. 21—Tiger Joe Randall, Pittsburgh - W 10
Mar. 16—Joe Trippe, Oil City, Pa. ------ W 10
Mar. 23—Eddie Kaufman, Canton, O. --- KO 4
Apr. 8—Larry Madge, Oil City, Pa. ----- W 10
Apr. 16—Tiger Joe Randall, McKeesport, Pa. ---------- W 10
Jun 2—Tommy Rios, East Liverpool, O. - W 10
July 9—Buck McTiernan, Pittsburgh -- W 10

July 16—Marty McHale, Parkersburg, W. Va. ----------W 10
July 27—Bucky Lawless, Pittsburgh---W 10
Aug. 20—Tiger Joe Randall, Pittsburgh--W 10
Dec. 10—Jimmie Moinette, East Liverpool Ohio ----------W 10
Dec. 25—Jimmy Belmont, Pittsburgh ---W 10

1932

Jan. 22—Jimmy Hill, Detroit ----------W 10
Apr. 11—Vincent Hambright, Pittsburgh W 10
June 30—Johnny Hayes, Pittsburgh ---KO 8
July 22—Lope Tenorio, Pittsburgh -----W 10
Aug. 12—Eddie Kid Wolfe, Detroit -----W 10
Aug. 30—Jimmy Belmont, Pittsburgh ---W 10
Oct. 7—Eddie Kid Wolfe, N. Y. C. -----D 10
Oct. 14—Abe Lichtenstein, Pittsburgh -W 10
Nov. 18—Jack King, Pittsburgh ---------W 10
Dec. 9—Jack King, Pittsburgh --------W 10

1933

Jan. 23—Eddie Kid Wolfe, Pittsburgh ---L 10
Feb. 27—Eddie Kid Wolfe, Pittsburgh ---D 10
Mar. 10—Eddie Ran, Detroit ----------W 10
Mar. 24—Paulie Walker, Pittsburgh ----W 10
Apr. 10—Andy Divodi, Pittsburgh ----KO 5
May 22—Tommy Freeman, Pittsburgh--W 10
June 20—Sammy Slaughter, Cleveland --W 10
July 24—Freddie Polo, Newark --------KO 5
Aug. 1—Al Rossi, Newark ----------W 10
Aug. 21—Vince Dundee, Pittsburgh -----W 10
Sept. 18—Vince Dundee, Newark -------W 10
Oct. 25—Young Terry, Newark ---------L 10
Dec. 4—Paul Pirrone, Cleveland -------W 10
Dec. 11—Tony D'Allesandro, Holyoke --W 10

1934

Feb. 12—Jimmy Smith, Pittsburgh -----W 15
Apr. 6—Ben Jeby, Pittsburgh ---------W 12
Apr. 16—Tommy Rios, Canton ---------W 10
May 18—Freddie Heinz, Clarksburg ----W 10
June 5—Pete Latzo, Pittsburgh -------KO 4
July 18—Tait Littman, Chicago ---------W 10
Aug. 13—Bud Saltis, E. Liverpool ------W 10
Sept. 11—Vince Dundee, Pittsburgh -----W 15
(Won N. B. A. Middleweight Title)
Oct. 29—Johnny Phagan, Milwaukee --W 10
Dec. 14—Kid Leonard, Chicago --------W 10

1935

Jan. 1—Babe Risko, Scranton ----KO by 7
July 30—Fred Sallus, Steubenville ----KO 2
Sept. 2—Oscar Schmeling, Louisville --KO 3
Sept. 19—Babe Risko, Pittsburgh -------L 15
(Lost N. B. A. Middleweight Title)

1936

May 19—Bob Turner, Pittsburgh ------W 10
Aug. 13—Young Terry, Youngstown ---KO 10
Sept. 21—Babe Risko, Pittsburgh ------W 10
Nov. 4—Ken Overlin, Pittsburgh ------W 10
Dec. 17—Eddie Maguire, Pittsburgh -----W 10

1937

Jan. 13—Solly Krieger, N. Y. C. -------W 10
May 7—Lou Brouillard, Boston -------W 10
June 30—Billy Conn, Pittsburgh --------L 12
Sept. 30—Billy Conn, Pittsburgh ---------L 15
Dec. 9—Carmelo Candel, Paris ---------L 10

1938

Feb. 7—Paulie Mahoney, Buffalo -----W 10
Mar. 28—Carmen Barth, Cleveland -----L 10
Apr. 26—George Black, Milwaukee-----W 10
May 18—Al Quaill, Pittsburgh ---------W 10
June 6—Georgie Abrams, Wash., D. C.--L 10
July 25—Billy Conn, Pittsburgh -------W 12
Sept. 13—Jimmy Clark, Rochester ------W 10
Oct. 21—Oscar Rankins, Pittsburgh -----W 10
Nov. 1—Ralph DeJohn, Rochester -----W 10
Nov. 11—Ralph DeJohn, Rochester -----L 10
Dec. 12—Ralph DeJohn, Rochester -----W 10

1939

Feb. 3—Eric Seelig, N. Y. C. ----------D 8
Mar. 27—Ken Overlin, Houston ---------W 10
Apr. 20—Archie Moore, St. Louis -------W 10
July 17—Al Gainer, Pittsburgh ---------W 10
Aug. 9—Ben Brown, Atlanta ----------L 10
Sept. 11—Ben Brown, Atlanta ----------L 10
Sept. 29—Lloyd Marshall, San Francisco--L 10

1940

Jan. 8—Nate Bolden, Pittsburgh -------W 10
Feb. 29—Willie Muldoon, Cleveland ----W 10
Mar. 26—Turkey Thompson, Los Ang. --L 10
Apr. 15—Jimmy Reeves, Cleveland ------W 10
June 27—Bud Mignault, E. Liverpool ---W 10
Oct. 21—Lloyd Marshall, Pittsburgh ---W 10

1941

Mar. 5—Jimmy Bivins, Cleveland-------L 10
Mar. 26—Bob Berry, Akron ----------W 10
June 16—Tommy Gomez, Tampa --------L 10
June 30—Jimmy Young, Johnstown ----W 10
Nov. 17—Ezzard Charles, Cincinnati ----L 10

1942

Feb. 12—Joe Muscato, Rochester --------L 8

BABE RISKO

(Henry Pylkowski)

Born, 1911, Syracuse, N. Y. Nationality, Polish-Luthuanian-American. Weight, 160 lbs. Height, 5 ft. 10 in. Managed by Gabe Genovese.

1934

Mar. 16—Steve Wolanin, Utica ----------W 8
May 7—Jackie Flowers, Syracuse ------W 6
May 15—Bucky Lawless, Syracuse ------W 6
June 12—Bucky Lawless, Binghamton -KO 5
July 18—Paulie Sykes, Oswega ---------D 6
July 29—Joe Desmond, Saratoga -------W 6
Aug. 9—Larry Wagner, Johnson City ---D 6
Sept. 10—Werner Wilsch, Syracuse ----KO 2
Sept. 17—Pete Suskey, Syracuse --------W 6
Oct. 15—Freddie Sallus, Syracuse ------D 8
Oct. 29—Werner Wilsch, Binghamton--KO 3
Nov. 5—Freddie Sallus, Syracuse ----KO 8
Nov. 19—Al Sabano, Syracuse ----------W 10
Nov. 26—Chester Palutis, Scranton ------W 6
Dec. 12—Pete Suskey, Scranton --------W 6

1935

Jan. 1—Teddy Yarosz, Scranton ------KO 7
Jan 25—Vince Dundee, N. Y. C. --------L 10
Jan. 29—Solly Dukelsky, Chicago-------D 10
Feb. 25—Paul Pirrone, Philadelphia ----W 10
Mar. 11—Benny Levine, Syracuse ------KO 2
Mar. 18—Sammy Slaughter, Phila. ------W 10
Mar. 25—Jimmy Belmont, Cleveland ----L 8
May 22—Frank Battaglia, Pittsburgh ---W 10
July 8—Paul Pirrone, Cleveland -------L 10
Sept. 19—Teddy Yarosz, Pittsburgh ----W 15
(Won Middleweight Championship)
Oct. 4—Jackie Aldare, Syracuse ------W 10
Oct. 21—Chester Palutis, Scranton ----W 10
Dec. 9—Frank Battaglia, Phila. -------W 10
Dec. 20—Jock McAvoy, N. Y. C. ----KO by 1

1936

Feb. 10—Tony Fisher, Newark ---------W 15
(Title bout)
Mar. 24—Freddie Steele, Seattle --------L 10
Apr. 9—Mike Payan, San Diego -------W 10
May 8—Fred Apostoli, San Francisco --L 10
July 11—Freddie Steele, Seattle---------L 15
(Lost Middleweight Title)
Sept. 21—Teddy Yarosz, Pittsburgh ------L 10
Oct. 28—Harry Balsamo, N. Y. C. ------W 10
Nov. 27—Tony Tozzo, Buffalo, N. Y. ----W 10
Dec. 18—Joe Butch Lynch, Syracuse ---KO 8

1937

Feb. 19—Freddie Steele, N. Y. C. ---------L 15
(Middleweight title bout)
Mar. 11—Billy Conn, Pittsburgh -------L 10
July 13—Al Hostak, Seattle --------KO by 7
Aug. 17—George Black, Milwaukee--KO by 5

1938

May 10—Gorilla Jones, Akron, O. ------W 10
June 6—Al Quaill, Pittsburgh ---------D 10
June 27—Ralph De John, Syracuse --KO by 7
July 18—Ben Brown, Atlanta, Ga. -------D 10
Sept. 17—Larry Lane, Trenton ------KO by 2
Sept. 26—Ben Brown, Atlanta, Ga.--KO by 9
Oct. 6—Billy Soose, Pittsburgh ---KO by 3

1939

Feb. 7—Walter Franklin, N. Y. C.--KO by 6
May 17—Lloyd Marshall, Sacra., Cal.-KO by 5

FREDDIE STEELE

Born, December 18, 1912, Tacoma, Wash. Nationality, Irish-American. Weight, 158 lbs. Height, 5 ft. 10½ in. Managed by Dave Miller.

1930

Jimmy Farrar, KO 3; Nelson Ferguson, KO 2; Jack Nash, KO 2; Jack Rondeaux, KO 3; Leslie Carter, KO 4; Jimmy Pavolic, W 6; Joe Townsend, W 6; Mickey Trad, W; Nelson Ferguson, W 6; Joey Coffman, W 6; Tommy Fielding, W 6; Jimmy Britt, D 6; Joe Townsend, D 6; Joe Townsend, D 6.

1931

Joe Townsend, KO 2; Al Garcio, KO 3; Johnny Woods, KO 3; Richie King, KO 1; Teddy Palacio, KO 1; Tommy Fielding, W 8; Al Garcio, W 6; Frankie Monroe, W 6; Larry Murphy, W 8; Tony Portillo, W 8; Bobby Vincent, W 6; Jimmy Owen, W 6; Jimmy Owen, W 8; Frankie Stetson, W 10; Cowboy Evans, W 8; Tony Portillo, D 6; Tony Portillo, L 6.

1932

Mar. 16—Lee Page, Seattle, Wash. ----W 6
Apr. 7—Bobby Steele, Tacoma, Wash.--W 6
Apr. 27—Tony Portillo, Seattle, Wash.--W 6
May 18—Ceferino Garcia, Seattle------KO 2
May 23—Frankie Stetson, Portland ----W 6
July 20—Ralph Chong, Seattle, Wash. --KO 6
Aug. 3—Lee Page, Spokane, Wash. ----W 6
Aug. 11—Alfonso Gonzales, Tacoma ----W 6
Aug. 26—Billy Townsend, Seattle ------W 6
Sept. 7—David Velasco, Seattle-------W 6
Sept. 20—Ceferino Garcia, Los Ang.----KO 2
Sept. 27—Tommy Herman, Los Ang. ----L 4
Oct. 26—Tommy Herman, Seattle ------W 6
Nov. 3—Millio Milletti, Tacoma ------W 6
Nov. 17—Battling Dozier, Tacoma ------W 6

1933

Jan. 17—Leonard Bennett, Seattle ------W 6
May 18—Gilbert Attell, Tacoma ------KO 3
June 6—Alvin Lewis, Seattle ---------KO 3
June 22—Joe Glick, Spokane ----------W 8
June 27—Eddie Ran, Seattle ----------W 6
Aug. 8—Frankie Petrolle, Seattle ----KO 3
Oct. 12—Petey Mike, Tacoma----------W 10

1934

Feb. 15—Leonard Bennett, Tacoma ----W 8
Apr. 10—Eddie Murdock, Seattle -------KO 4
May 22—Gorilla Jones, Seattle ---------D 10
June 8—Babe Marion, San Francisco ---W 10
June 22—Sammy Slaughter, San Fran. -NC 1
June 29—Buckley Lawless, Seattle ----KO 2
Oct. 26—Joe Glick, Yakima, Wash. ----KO 1
Nov. 1—Andy Divodi, Tacoma --------W 10
Nov. 13—Jimmy Evans, Seattle -------KO 4
Dec. 20—Andy Divodi, Tacoma, Wash.--KO 6

1935

Jan. 10—Tommy Rios, Tacoma ---------W 10
Feb. 21—Jimmy Rivers, Tacoma -------KO 9
Apr. 1—Fred Apostoli, Seattle--------KO 10
June 11—Al Rossi, Seattle ----------KO 2
July 30—Vince Dundee, Seattle --------KO 3
Sept. 17—Gorilla Jones, Seattle ---------W 10
Oct. 18—Swede Berglund, Hollywood--KO 6
Oct. 25—Mike Payan, San Diego ------KO 5
Nov. 19—Young Stuhley, Seattle -------W 10

1936

Jan. 23—Meyer Grace, Tacoma --------KO 1
Feb. 4—Henry Firpo, Seattle --------KO 2
Feb. 25—Young Stuhley, L. A. ---------W 10
Mar. 24—Babe Risko, Seattle ----------W 10
Apr. 28—Tony Fisher, Seattle ----------W 10
July 11—Babe Risko, Seattle ----------W 15
(Won N. B. A. Middleweight Title)
Aug. 20—Jackie Aldare, Tacoma ------KO 2
Sept. 3—Young Stuhley, Spokane -----W 10
Oct. 21—Allen Matthews, Seattle ------W 10
Nov. 17—Gus Lesnevich, Los Ang. ----KO 2
Nov. 27—Al Rossi, San Diego ---------KO 1

1937

Jan. 1—*Gorilla Jones, Milwaukee -----W 10
Feb. 19—*Babe Risko, N. Y. C. ---------W 15
Mar. 2—Paul Pirrone, Philadelphia --KO 1
May 14—*Frankie Battaglia, Seattle---KO 3
July 21—Hobo Williams, Wash., D. C. --KO 8
Sept. 11—*Ken Overlin, Seattle --------KO 4
* Title bout.

1938

Jan. 7—Fred Apostoli, N. Y. C. ----KO by 9
Feb. 8—Bob Turner, Rochester, N. Y.--KO 1
Feb. 19—*Carmen Barth, Cleveland ---KO 7
June 14—Solly Krieger, Seattle ---------W 10
July 26—Al Hostak, Seattle --------KO by 1
(Lost Middleweight title)
* Title bout.

1941

May 23—Jimmy Casino, Hollywood--KO by 5

FRED APOSTOLI

Born, February 2, 1914. Nationality, Italian-American. Middleweight. Height, 5 ft. 7 in. Managed by Harold Scadron.

1934

Won the Pacific Coast Junior Welterweight Championship.
Won the Golden Gloves Middleweight Championship.
Won the National AAU Middleweight Championship (St. Louis).

1935

Won: Mike Payan, 6; Rudy Mendez, 8; Andy Di Vodi, 6; Young Stuhley, 10; Babe Marino, 10; Swede Berglund, 10. Knockouts: Gilbert Attell, 3; Eddie Daniels, 2; Jimmy Riley, 1; Eddie Fox, 5; Newsboy Millich, 4; Eddie Schneider, 1; Dick Foster, 6. Knocked out by: Freddie Steele, 10.

1936

Jan. 20—Frankie Britt, San Fran.---------W 10
Feb. 28—Paul Pirrone, San Fran.---------KO 7
Apr. 6—Young Stuhley, San Fran.-------W 10
May 8—Babe Risko, San Fran.----------W 10
Aug. 21—Marty Simmons, San Fran.-------W 10
Oct. 9—Lou Brouillard, San Fran.-------W 10
Dec. 14—Babe Marino, San Fran.---------W 10

1937

Jan. 27—Ken Overlin, N. Y. C.----------L 10
Feb. 17—Solly Krieger, N. Y. C.---------W 10
Mar. 15—Joe Butch Lynch, Newark-----KO 9
Apr. 14—Solly Krieger, N. Y. C.---------KO 5
June 11—Dale Sparr, San Fran.----------W 10
June 22—Tommy Jones, Portland, Ore.--KO 2
Sept. 23—Marcel Thil, N. Y. C.----------KO 10
Oct. 25—Tony Celli, Philadelphia-------KO 2

1938

Jan. 7—Freddie Steele, N. Y. C.--------KO 9
Feb. 4—Glen Lee, N. Y. C.----------W 12
Feb. 22—Young Corbett, San Fran.---------L 10
Apr. 1—Glen Lee, N. Y. C.----------W 15
(Claimed World Middleweight Title)
Sept. 6—Mike Payan, San Jose, Cal.----KO 10
Sept. 16—Joe Butch Lynch, San Fran.--KO 2
Nov. 18—*Young Corbett, N. Y. C. ------KO 8
Dec. 20—Al Cocozza, New Haven--------KO 4
* Title bout.

1939

Jan. 6—Billy Conn, N. Y. C.----------L 10
Feb. 11—Billy Conn, N. Y. C.----------L 15
Apr. 17—George Nichols, Houston, Tex. KO 2
May 11—Eric Seelig, Cleveland----------W 10
Aug. 7—Mohammed Fahmy, Springfield, Mass. ----------KO 3
Aug. 28—Glen Lee, Pittsburgh, Pa.--------W 10
Oct. 2—Ceferino Garcia, N. Y. C.---KO by 7
(Lost Middleweight Title)

1940

Jan. 5—Melio Bettina, N. Y. C.----------W 12
Feb. 2—Melio Bettina, N. Y. C.------KO by 12
—Freddie Graham, San Fran.--Exh. 4
July 22—Dale Sparr, San Fran.----------KO 2
Aug. 19—Big Boy Hogue, San Fran.-------W 10
Sept. 16—Bobby Pacho, San Fran.---------W 10
Nov. 19—Tony Zale, Seattle, Wash.-------L 10

1941

Aug. 21—Bill McDowell, Norfolk, W. Va.KO 2
Sept. 15—Joey Spangler, Norfolk, W. Va.KO 5
Oct. 14—El Brookman, Wash., D. C.------KO 6

1942

Mar. 7—Augie Arellano, Brooklyn-----KO 5
Apr. 4—Joe Mulli, Brooklyn----------KO 1
June 26—Ken Overlin, Norfolk----------D 10
Aug. 24—Saverio Turiello, Norfolk------W 10
In U. S. Navy.

1946

Aug. 12—Pedro Jiminez, San Francisco-KO 4
Aug. 27—Sheik Rangel, Sacramento-----W 10
Sept. 9—Dencio Cabanella, San Fran.-KO 7
Sept. 20—George Duke, San Francisco--KO 9
Oct. 21—Tommy Egan, San Francisco----W 10
Nov. 18—Frank Angustain, San Fran----W 10
Dec. 11—Paul Lewis, Oakland----------W 10

1947

Feb. 28—Bobby Volk, San Fran.-----KO by 1
Apr. 7—Bobby Volk, San Fran.---------KO 3
May 2—George Duke, Los Manos-------W 10
May 21—Earl Turner, Oakland----------W 10
July 14—Reuben Shank, San Fran.-----KO 8
Aug. 25—Reuben Shank, San Fran.-------W 10
Nov. 17—George Abrams, San Francisco-W 10

1948

Dec. 1—Earl Turner, Oakland----------L 10

AL HOSTAK

Born, January 7, 1916, Seattle, Wash. Nationality, Czecho-Slovakian. Middleweight. Managed by Eddie Marino.

1934

Knockouts: Jimmie Smith, 3; Frankie Dat, 1; Bob Wilson, 2; Joe Williams, 4; Willie Smith, 2; Harry Wharton, 3; Al Brown, 1; Phil Gleason, 2; Eddie Umbertus, 2; Bob Jeffries, 4; Kid Webb, 3; Eddie Foster, 3; Jimmie Ireland, 2. Won: Vern Moen, Allen Franks, Heinie Roberts, Alec Weber, Heinie Roberts, Phil Beck, Willis Over.

1935

Jack Hibbard, D; Dick Johnson, W; Allen Foster, W; Jack Hibbard, W; Jimmie Best, L; Sydney Brent, W; Willie Walker, W; Eddie Ivory, KO 2; Billie Lancaster, W; Billie Lancaster, KO 5.

1936

Cecil Gordon, W; Baby Joe Gans, W; Billie Lancaster, W; Jimmie Best, D; Jerome Lewis, W; Don La Rue, W; Jim Nealey, KO 1; Don La Rue, W; Johnny Smith, KO 2; Eddie Bradley, D; Mike Bazzone, KO 5.

1937

Jan. 12—Tony Fisher, Seattle.....KO 2
Feb. 16—Leonard Bennett, Seattle.....KO 8
Mar. 9—Johnny Sikes, Seattle.....KO 2
Apr. 13—Young Terry, Seattle.....KO 2
July 13—Babe Risko, Seattle.....KO 7
Aug. 10—Allen Matthews, Seattle.....KO 9
Oct. 14—Otto Blackwell, Tacoma.....KO 3
Nov. 2—Bob Turner, Seattle.....KO 2
Dec. 2—Don La Rue, Tacoma.....KO 2

1938

Jan. 11—Jack Hibbard, Seattle.....KO 1
Mar. 1—Swede Berglund, Seattle.....KO 2
Apr. 12—Chief Paris, Seattle.....KO 4
July 26—Freddie Steele, Seattle.....KO 1
(Won Middleweight Title)
Sept. 17—Young Stuhley, Seattle.....KO 3
Nov. 1—Solly Kreiger, Seattle.....L 15
(Lost Middleweight Title)

1939

Mar. 7—Johnny Erjavec, Seattle.....KO 3
June 27—Solly Kreiger, Seattle.....KO 4
(N. B. A. Middleweight Title)
Oct. 26—Charley Killer Coates, Tacoma.....KO 3
Dec. 11—*Eric Seelig, Cleveland.....KO 3
* Title bout.

1940

Jan. 29—Tony Zale, Chicago.....L 10
July 19—Tony Zale, Chicago.....KO by 13
(Lost Middleweight Title)

1941

Feb. 21—George Burnette, Chicago.....KO 1
Apr. 1—Ben Brown, Seattle.....KO 3
May 6—Atilio Sabatino, Seattle.....KO 1
May 28—Tony Zale, Chicago.....KO by 2
(Middleweight Title Bout)
Nov. 21—Ken Overlin, N. Y. C.....L 10

1942

Sept. 29—Harry Matthews, Seattle, Wash.L 10
Nov. 6—Harry Matthews, Seattle, Wash..D 10
In U. S. Army.

1944

Apr. 4—George Baratko, Houston.....KO 5
June 21—Glen Lee, Houston.....KO 3

1946

June 4—Roman Starr, Seattle.....KO 4
Oct. 22—George Evans, Seattle.....KO 1
Nov. 12—Sam Hughes, Seattle.....KO 1

1947

Jan. 7—Benny Droll, Seattle.....KO 2
Jan. 22—Steve Belloise, Houston.....KO by 4
June 6—Anton Raadik, Chicago.....KO 5
Aug. 26—Steve Belloise, Seattle.....W 10
Oct. 7—George Duke, Seattle.....D 10

1948

Mar. 16—Jack Snapp, Portland.....L 10
Nov. 26—Paulie Perkins, Bellingham.....D 10
Dec. 9—Paulie Perkins, Tacoma.....W 10

1949

Jan. 7—Jack Snapp, Seattle.....KO 9

SOLLY KRIEGER

Born, March 28, 1909, New York, N. Y. Nationality, Hebrew-American. Weight, 175 lbs. Height, 5 ft. 8 in. Managed by Hymie Caplan.

1928

Knockouts: Duffy Moore, 3; Artie Carr, 4. Won: Lee Page, 4; Con Cordero, 4; Eddie McLaughlin, 6; Joe Gorman, 6. Draw: Manny Davis, 6; Jose Radriquez, 6.

1929

Knockouts: Rosen Brito, 4; Willie Young, 2; Eddie Foster, 3. Won: Pete Horton, 6.

1930

Knockouts: Freddie Kelly, 1; Steve Gotch, 3; Billy Drako, 1; Billy Di James, 2. Won: Mario Appicello, 4; Billy Tosk, 4. Lost: Joey La Gray, 6.

1931

July 13—Joey LaGray, N. Y. C.....W 8
Aug. 7—Larry Marrinucci, N. Y. C. ....W 6
Aug. 27—Hans Mueller, N. Y. C. .....W 8
Sept. 17—My Sullivan, N. Y. C. .....D 10
Oct. 16—Vince Dundee, N. Y. C. ....KO by 8

1932

Mickey Marino, N. Y. C., W 8; George Cheribuni, N. Y. C., KO 2; Red Gregory, Calif., W 6; Jimmy Evans, Calif., W 10; Ray Acosta, Calif., KO 1; Joe Gorman, N. Y. C., D 6; Walter Braun, N. Y. C., KO 2.

1933

Larry Marrinucci, N. Y. C., W 8; Connie Josenoi, N. Y. C., KO 2; Jay Macedon, Newark, KO 7; Pete Susky, Newark, W 10; Jackie Aldare, N. Y. C., L 6; Al Rossi, Newark, L 10; Al Diamond, Newark, W 10; Eddie Kid Whalen, N. Y. C., KO 2; Frank Fullam, N. Y. C., W 6; Vincent Serici, N. Y. C., D 8.

1934

Swede Berglund, Calif., L 10; Ray Acosta, Calif., KO 3.

1935

June 20—Toyn Celli, N. Y. C. .....KO 2
July 4—Eddie Kid Whalen, N. Y. C. ..KO 1
July 24—Al Rossi, N. Y. C. .....KO 6
Aug. 12—Tony Fisher, Newark .....W 10
Sept. 30—Ray Miller, Newark .....KO 6
Oct. 8—Charley Weisse, N. Y. C. .....KO 6
Oct. 21—Young Terry, Newark .....L 10
Nov. 19—Tom Chester, N. Y .C. .....KO 6
Dec. 20—Jackie Ennis, N. Y. C. .....KO 1

1936

Jan. 7—Jackie Aldare, N. Y. C. .....KO 5
Jan. 17—Oscar Rankin, N. Y. C. .....L 8
Mar. 3—Mickey Bottone, N. Y. C. .....KO 1
Mar. 9—Young Terry, Newark .....KO 7
Mar. 30—Roscoe Manning, Newark .....D 10
Apr. 21—Jose Pimental, N. Y. C.....KO 4
Apr. 27—Anson Green, Pittsburgh ....KO 8
May 25—Al Quaill, Pittsburgh .....L 10
June 15—Joe Spiegel, Pittsburgh .....KO 6
June 22—Johnny Rossi, Pittsburgh .....KO 5
Sept. 8—Ralph Chong, N. Y. C. .....KO 7
Sept. 21—Frank Battaglia, Pittsburgh ...W 10
Oct. 6—John Anderson, N. Y. S. .....W 10
Oct. 22—Oscar Rankin, Pittsburgh .....W 12
Dec. 16—Harry Balsamo, N. Y. C. .....KO 7

1937

Jan. 13—Teddy Yarosz, N .Y. C. .....L 10
Feb. 2—Bob Turner, N. Y. C. .....KO 7
Feb. 17—Fred Apostoli, N. Y. C. .....L 10
Mar. 18—Oscar Rankin, Pittsburgh .....L 10
Apr. 4—Eddie McGuire, N. Y. C. .....KO 4
Apr. 14—Fred Apostoli, New Jersey..KO by 5
Aug. 12—Walter Woods, N. Y. C. .....KO 8
Aug. 21—Joe Ducca, Brooklyn .....KO 6
Oct. 3—Walter Woods, N .Y. C. .....L 10
Oct. 27—Eddie Maguire, N. Y. C. .....KO 7
Nov. 17—Frank Battaglia, N. Y. C. .....W 10
Dec. 17—Billy Conn, Pittsburgh .....W 12

1938

Jan. 1—George Black, Wisconsin .....KO 3
Jan. 25—Al Diamond, Brooklyn .....KO 1
Feb. 9—Johnny Rossi, N. Y. C. .....KO 4
Mar. 8—Stanley Hasrato, N. Y. C. .....KO 7
Apr. 6—Izzy Jannazzo, N. Y. C. .....KO 11
May 20—Glen Lee, N. Y. C. .....L 10
June 14—Freddie Steele, Seattle .....L 10
July 15—Swede Berglund, Hollywood..KO 6
Aug. 10—Ace of Spades, Oakland .....KO 4

Aug. 24—Dale Sparr, Oakland ---------KO 6
Nov. 1—Al Hostak, Seattle ----------W 15
(Won N. B. A. middleweight title)
Nov. 28—Billy Conn, Pittsburgh -------L 12
Dec. 5—Carmen Barth, Cleveland -----W 10
Dec. 16—Red Farmer, San Francisco ---KO 8

1939

Jan. 2—Marty Simmons, Milwaukee ---D 10
Feb. 23—Ben Brown, Miami ----------KO 9
Apr. 5—Allen Matthews, Seattle ------W 10
May 12—Billy Conn, N. Y. C. ----------L 12
June 27—Al Hostak, Seattle --------KO by 4
(Lost N. B. A. middleweight title)

1940

Feb. 3—Texas Joe Dundee, Brooklyn--KO 3
Feb. 17—Mario Liani, Brooklyn --------KO 5
Apr. 23—Herbie Katz, Brooklyn -------KO 4
May 16—Jimmy Reeves, Cleveland -----L 10
July 1—Al McCoy, Woodhaven -------W 10
July 18—Jarl Johnson, Brooklyn -----KO 4
Aug. 12—Wally Sears, Woodhaven ----KO 3
Nov. 1—Tommy Tucker, N. Y. C. ------L 8
Dec. 17—Melio Bettina, Brooklyn ------L 10

1941

Mar. 10—Pat Valentino, San Francisco--L 10
May 13—Dan Gill, Los Angeles ------KO 6
May 28—Booker Beckwith, Chicago ----L 10
July 22—Lee Savold, Brooklyn ---------L 10

CEFERINO GARCIA

Born, 1912, Philippine Islands. Nationality, Filipino. Weight, 145 lbs. Height, 5 ft. 6 in. Managed by George Parnasass.

1927

Feb. —Ignacio Fernandez, Manila ----D 12

1932

Jan. 29—Alfredo Gaona, Los Angeles--KO 4
Feb. 6—David Velasco, Los Angeles---W 10
Feb. 19—Vearl Whitehead, Hollywood--KO 7
Mar. 11—Joe Salider, Hollywood--------KO 1
Mar. 25—David Velasco, Los Angeles-----W 10
Apr. 12—Young Corbett, Los Angeles----L 10
May 18—Freddie Steele, Seattle-----KO by 2
June 6—Jimmy Duffy, Los Angeles----KO 8
July 7—Tom. Herman, Sacremento KO by 10
July 21—Joe Goodman, Fresno----------L 10
Aug. 9—Jimmy Britt, Hollywood--------D 6
Sept. 20—Freddie Steele, Los Angeles KO by 2
Oct. 10—Tommy King, San Francisco --D 10
Oct. 25—Young Corbett, Fresno --------L 10
Nov. 22—Andy Di Vodi, Fresno----------KO 4

1933

Jan. 20—Tommy King, San Francisco ---L 10
Jan. 27—Charley Cobb, San Diego ----KO 5
Feb. 10—Johnny Romero, San Diego---KO 8
Apr. 10—Tommy Huffman, Wilmington--W 10
Apr. 12—Wildman Marcia, Wilmington-KO 1
July 11—Kid Azteca, Los Angeles-------L 10
July 18—Lloyd Smith, Stockton ------KO 4
July 25—Kid Azteca, Los Angeles---KO by 8
Oct. 27—Andy Callahan, San Francisco--L 10

1934

Jan. 15—Bobby Pacho, Los Angeles ---KO 3
Feb. 9—Paulie Walker, Hollywood ----W 10
Mar. 6—Eddie Cerda, Los Angeles ---KO 6
Apr. 10—Peter Jackson, Los Ang. ---KO by 3
June 1—Billy Boggs, Hollywood ------KO 5
June 14—Tommy Herman, Sacramento -KO 3
July 7—Andy Divodi, Stockton ------KO 1
July 27—Mike Payan, Hollywood ----KO 1
Aug. 9—Jimmy Evans, Sacramento ---W 10
Sept. 2—Joe Glick, Pismo Beach ------KO 2
Oct. 30—Bep Van Klaveren, Los Ang----W 10
Nov. 16—Manuel Victoria, Watsonville-KO 3
Dec. 7—Bep Van Klaveren, Hollywood--L 10

1935

Mar. 26—Baby Joe Gans, Stockton ----KO 1
Apr. 19—Al Manfredo, Sacramento ----L 10
May 17—Al Manfredo, Hollywood -----W 10
June 21—Al Romero, Hollywood -------W 10
July 4—Sammy O'Dell, Stockton ----KO 5
July 19—Baby Joe Gans, Pismo Beach--KO 3
Aug. 20—Sammy Brown, Fresno -------KO 3
Sept. 13—Barney Ross, San Francisco ---L 10
Oct. 18—Joe Bernal, San Francisco -----W 10
Oct. 23—Gordon Wallace, Vancouver ---D 10
Nov. 12—Otto Blackwell, Portland -----W 10
Nov. 20—Gordon Wallace, Vancouver ---W 12
Nov. 29—Barney Ross, Chicago ----------L 10

1936

Jan. 13—Al Manfredo, Oakland --------L 10
Feb. 7—Gordon Wallace, Hollywood --W 10
Mar. 2—Jackie Burke, Ogden ---------D 10
Mar. 27—Lou Halper, Hollywood ------KO 6
May 8—Jackie Burke, Hollywood-----KO 8
June 9—Young Peter Jackson, Los. Ang--W 10
July 17—Kid Azteca, Hollywood ------KO 5
Aug. 11—Leon Zorrita, Los Angeles ---KO 5
Sept. 11—Cleto Locatelli, N. Y. C. -------W 10
Oct. 30—Izzy Jannazzo, N. Y. C. ---------D 15

1937

Dec. 18—Ray Acosta, Stockton ---------KO 1
Jan. 12—Otto Blackwell, Stockton ----KO 1
Feb. 5—Chief Paris, Hollywood ------KO 4
Feb. 23—Glen Lee, Los Angeles ---------L 10
Mar. 23—Jack Wade, San Jose ---------KO 1
May 7—Phil McQuillan, Watsonville --KO 2
May 21—George Salvatore, Hollywood--W 10
June 11—Phil Furr, Hollywood ---------W 10
July 22—Bobby Pancho, N. Y. C. ------KO 9
Sept. 23—*Barney Ross ----------L 15
* For Welterweight Title.

1938

Jan. 1—Otto Blackwell, Pismo Beach--KO 2
Jan. 28—Mickey Serrian, Hollywood --KO 2
Feb. 18—Manuel Victoria, San Diego--KO 4
Mar. 12—Otto Blackwell, Honolulu ----KO 7
Mar. 25—Tony Roccaforte, Honolulu --KO 1
May 6—Glen Lee, Hollywood ----------W 10
June 17—Frankie Blair, Hollywood ----KO 3
July 4—Jackie Burke, Stockton ------KO 4
July 25—Jackie Burke, Ogden ---------KO 2
Nov. 25—*Henry Armstrong, N. Y. C. ---L 15
* Welterweight title.

1939

Jan. 27—Dick Foster, Hollywood ------KO 8
Feb. 7—Al Trulman, San Jose ---------KO 2
Feb. 22—Lloyd Marshall, San Fran.------W 10
Mar. 17—Lloyd Marshall, San Fran.----KO 5
Mar. 27—Chief Paris, Stockton---------KO 3
Apr. 21—Al Romero, Los Angeles -----KO 10
June 14—Walter Woods, N. Y. C. ------KO 4
July 1—Bobby Pacho, Stockton --------W 10
Aug. 8—Bobby Pacho, Los Angeles----KO 5
Oct. 2—Fred Apostoli, N. Y. C. ------KO 7
(Middleweight title bout)
Dec. 23—Glen Lee, Manila ----------KO 13
(Middleweight title bout)

1940

Mar. 1—Henry Armstrong, Los Ang. ---D 10
(Middleweight title bout)
Apr. 24—Allan Matthews, Kansas City--KO 4
May 23—Ken Overlin, N. Y. C. ---------L 15
(Middleweight title bout)
Sept. 12—Steve Belloise, N. Y. C. --------L 10

1941

July 11—Jimmy Casino, Los Angeles ---KO 8
Sept. 15—*Billy Soose, Los Angeles ------D 8
Dec. 1—Anton Christofordis, Cleveland-L 10
*Soose's eye cut; referee stopped the fight; contest declared draw.

1942

Feb. 24—Jackie Wilson, Los Angeles ----L 10

1944

Sept. 25—Willie Johnson, Ocean Park--KO 10
Oct. 6—Kid Azteca, Mexico City------W 10
Oct. 16—Pfc. George Baratko, Houston-KO 3

1945

Jan. 15—Wild Bill McDowell, Houston--L 10

KEN OVERLIN

Born, 1910, Decatur, Ill. Nationality, Irish-American. Weight, 160 pounds. Height, 5 ft. 8½ in. Managed by Chris Dundee.

1932

Won: Bill Brennan, 6 rds.; Sailor Johnny Skrinan, 6 rds.; Johnny Skirnan, 6 rds.; Red Journee, 8 rds.; Eric Lawson, 8 rds.; Tony D'Allessandro, 8 rds.; Joe Raymond, 8 rds.; Joe Smallwood, 8 rds. Lost: Vince Dundee, 10 rds.

1933

Walter Kirkwood, Norfolk, W 8 rds. Joe Finazzo, Washington, D. C., KO 4 rds. Johnny Mays, Norfolk, W 8 rds. Red Journee, Norfolk, W 8 rds. Johnny Vermillion, Norfolk, W 4 rds. Walter Kirkwood, Washington, D. C., W 6 rds.

Henry Irving, Washington, D. C., W 8 rds. Joe Lipps, Norfolk, W 8 rds. Billy Strickler, Washington, D. C., W 8 rds. Roy Bailey, Charleston, S. C., W 10 rds. Billy Shell, Charleston, S. C., W 10 rds. Art Sykes, Norfolk, KO 5 rds. Johnny Bates, New York City, W 8 rds. Tommy Rios, Norfolk, W 8 rds. Roxie Allen, Washington, D. C., W 8 rds. Rudy Marshall, New York City, W 10 rds. Tommy Rios, Norfolk, W 8 rds.

1934

Jan. 2—Red Burman, Washington ------W 8
Jan. 26—Wiener Wilsh, Philadelphia ---W 10
Feb. 2—Andy Di Vodi, Norfolk -------W 8
Mar. 2—Joe Kaminski, Philadelphia ---W 10
Mar. 8—Roxie Allen, Washington ------W 8
Mar. 16—Dan Hassett, Philadelphia ----W 10
Apr. 6—Billy Ketchell, Philadelphia ---W 10
Apr. 20—Tommy Rios, Philadelphia ----W 10
Apr. 30—Paul Pirrone, Philadelphia ----L 10
June 4—Paul Pirrone, Norfolk ---------W 10
July 2—Jimmy Smith, Philadelphia ----L 10
Aug. 22—Henry Irving, Richmond ----KO 7
Sept. 8—Frankie Remus, Richmond ---KO 8
Sept. 21—Pat Flaherty, Norfolk -------KO 6
Oct. 5—Al Diamond, Philadelphia -----W 10
Oct. 15—Dan Hassett, Philadelphia ----W 10

1935

Feb. 6—Charley Weise, Norfolk -------W 10
July 29—Johnny Duca, Richmond -----KO 4
Aug. 9—Henry Firpo, Atlantic City ---W 10
Aug. 26—Tommy Romano, Richmond ---W 10
Sept. 19—Anson Green, Pittsburgh -----W 8
Oct. 4—George Black, Chicago -------W 8
Oct. 14—Al Quaill, Pittsburgh ---------W 10
Nov. 18—Mooky Goldman, Norfolk ----W 10
Nov. 25—Carmen Barth, Richmond ------W 10
Dec. 9—Al Quaill, Pittsburgh ---------W 11
Dec. 20—Tony Brescia, Richmond ------W 10

1936

Feb. 10—Mickey Bottone, Richmond----KO 4
Feb. 21—Roxie Allen, Baltimore ------KO 2
Mar. 2—Tony Fisher, Pittsburgh -------W 10
Mar. 20—Johnny Rossi, Boston ---------W 10
Mar. 30—Ralph Chong, Baltimore ------W 10
Apr. 20—Jack Ennis, Richmond --------W 10
Apr. 27—Ralph Chong, Wash., D. C. ----W 10
June 16—Jimmie Jones, Baltimore -----W 10
June 22—Jackie Aldare, Richmond ------W 10
July 1—Georgie Black, Milwaukee ----W 10
July 19—Billy Hood, Ashville ----------KO 3
Aug. 20—Al Quaill, Johnstown ---------W 10
Aug. 31—Oscar Rankin, Pittsburgh ------W 10
Oct. 12—Ralph Chong, Norfolk ---------W 10
Nov. 4—Teddy Yarosz, Pittsburgh ------L 10
Nov. 23—Ben Brown, Richmond ---------W 10
Dec. 21—Kid Tunero, Paris ----------L 10

1937

Jan. 27—Fred Apostoli, N. Y. C. ---------W 10
Feb. 15—John Zawackie, Newpt. News-KO 2
July 30—Young Stuhley, Hollywood ---W 10
Sept. 11—Freddy Steele, Seattle ----KO by 4
(Middleweight title bout)
Oct. 18—Roy Williams, White Plains ---KO 4
Oct. 25—Joe Butch Lynch, Albany ----KO 7
Nov. 15—Bobby Birch, Albany ---------W 8

1938

Jan. 26—Walter Woods, N. Y. C. --------L 10
Mar. 16—Dick Foster, San Francisco ---W 10
Mar. 30—Fred Henneberry, Sydney ----L 12
June 23—Atilio Sabatino, Sydney -------D 12
July 15—Atilio Sabatino, Melbourne ---NC 7
Sept. 1—Lloyd Marshall, San Francisco--L 10
Sept. 19—Billy Celebron, Chicago -------W 10
Oct. 7—Jimmy Clark, Chicago -------KO 4
Oct. 17—Jack Moran, Peoria, Ill. ------KO 6
Nov. 4—Nate Bolden, Chicago ---------W 10
Nov. 16—Milt Shivers, Chicago ---------W 10
Dec. 2—Nate Bolden, Chicago ---------W 10
Dec. 17—Jack Moran, Akron, Ohio ----W 10
Dec. 20—Eric Seelig, N. Y. C. ----------L 10

1939

Jan. 2—Al Quaill, Chicago ----------W 10
Jan. 16—Billy Celebron, Chicago ------W 10
Feb. 14—Al Bernard, Houston ---------W 10
Mar. 27—Teddy Yarosz, Houston --------L 10
Apr. 17—Jack Riley, Houston ----------KO 2
May 1—Jimmy Webb, Houston----------W 10
May 18—Harvey Massey, Baltimore-----W 10
June 8—Eric Seelig, Chicago ----------W 10
June 26—Honey Boy Jones, Pittsburgh--W 10
July 7—Irish Eddie Pierce, Lg. Branch-W 10
Aug. 28—Al Wardlow, Pittsburgh--------W 10
Oct. 18—Allen Matthews, St. Louis------W 10
Oct. 23—Ben Brown, Atlanta ----------D 10
Nov. 21—Honey Boy Jones, St. Louis----W 10
Nov. 27—Ben Brown, Miami----------W 10
Dec. 4—Babe Orgovan, Wash., D. C.----W 10
Dec. 11—Ben Brown, Atlanta ----------D 10

1940

Feb. 21—Enzo Iannozzi, Raleigh, N. C.--W 10
Mar. 15—Joe Butch Lynch, Cumb., Md.-KO 8
Mar. 28—Jerry Maloni, Chicopee, Mass.-W 10
Apr. 15—Frankie Nelson, Portland, Me.--W 10
Apr. 25—Steve Wilkerson, Mem., Tenn.-KO 9
May 23—Ceferino Garcia, N. Y. C.-------W 15
(Won Middleweight Championship)
(N. Y. Version)
June 13—Ralph DeJohn, Syracuse -------W 10
June 28—Ben Brown, Richmond, Va.----W 10
July 9—Harry Balsamo, N. Y. C.-------KO 9
July 24—Billy Soose, Scranton ---------L 10
Aug. 8—Ben Brown, Atlanta ----------W 12
Sept. 18—Eddie Pierce, Norfolk -------W 10
Sept. 30—Larry Lane, Trenton ---------W 10
Nov. 1—*Steve Belloise, N. Y. C.-------W 15
Dec. 13—*Steve Belloise, N. Y. C.-------W 15
*Title bout.

1941

Jan. 21—Tony Cisco, Wash., D. C.-------W 10
Feb. 3—Jackie Munley, Allentown-----W 10
Feb. 10—Paulie Walker, Trenton---------D 10
Mar. 10—Mose Brown, Pittsburgh-------W 10
Mar. 27—Larry Kellum, Barre, Vt.-----KO 4
Mar. 31—Harvey Massey, Lancaster-----W 10
May 9—Billy Soose, N. Y. C. ----------L 15
(Lost N. Y. Middleweight Title)
June 9—Ezzard Charles, Cincinnati -----W 10
Aug. 18—Jimmy Marmon, Augusta -----KO 3
Aug. 27—Jimmy Young, Bridgeport---KO 8
Sept. 8—Young Crawford, Winst.-Sale-KO 3
Sept. 30—Bill McDowell, Jersey City-----W 10
Nov. 3—Al Gilbert, Norfolk ----------W 10
Nov 21—Al Hostak, N. Y. C.----------W 10
Dec. 15—Mose Brown, Pittsburgh -------W 10

1942

In U. S. Navy.
Feb. 23—Wild Bill McDowell, Newark---D 10
Mar. 2—Ezzard Charles, Cincinnati ----D 10
Mar. 10—Paulie Mahoney, Buffalo -----W 10
June 26—Fred Apostoli, Norfolk --------D 10

1944

Aug. 31—John Donnelly, Santa Rosa----W 10
Sept. 12—Al Labos, San Jose----------KO 6
Sept. 20—Paul Hartnek, Oakland-------W 10
Sept. 26—R. J. Lewis, Denver----------W 10

BILLY SOOSE

Born, Aug. 2, 1917, Farrell, Pa. Nationality, Hungarian-American. Weight, 170 pounds. Height, 6 ft. ½ in. Managed by Paul Moss.

1938

Mar. 15—Johnny Dean, Los Angeles---KO 4
Mar. 29—Jimmy Brent, Los Angeles-----W 4
Apr. 5—Hippo Hipps, Los Angeles----KO 3
June 6—Joe Lujan, Long Beach, Cal.--KO 3
June 19—Johnny Foster, Hollywood------W 6
July 25—Al Quaill, Pittsburgh ---------W 10
Aug. 2—Eric Lawson, Clearfield, Pa.--KO 6
Aug. 29—Freddy Lenn, Pittsburgh -----W 10
Sept. 13—Charley Weise, Farrell, Pa.----KO 2
Oct. 5—Ed. (Babe) Risko, Pittsburgh--KO 3
Oct. 13—Johnny Duca, Lancaster, Pa.---L 10
Nov. 22—Charley Burley, Pittsburgh-----L 10

1939

Feb. 20—Johnny Duca, Youngstown, O.-W 10
Sept. 13—Joe Fedz, Rochester, Pa.------KO 1
Sept. 25—George Abrams, Pittsburgh----L 10
Oct. 18—Jack Munley, Scranton, Pa.--KO 5
Nov. 15—Johnny Duca, Scranton, Pa.----W 10
Nov. 29—Joe (Butch) Lynch,
Wilkes-Barre ----------KO 4
Dec. 11—Paul Pirrone, Cleveland -------W 6
Dec. 19—Jimmy Jones, Philadelphia---KO 5

1940

Jan. 15—Vincent Pimpinella, Cleveland-W 8
Jan. 22—Jimmy Clark, Scranton, Pa.---KO 3
Jan. 29—Bud Mignault, Philadelphia ---W 10
Feb. 12—George Abrams, Pittsburgh-----L 10
Mar. 5—Enzo Iannozzi, Scranton, Pa.-KO 4
Mar. 25—Frankie Nelson, Youngstn., O.--W 10
May 15—Eddie Peirce, Scranton, Pa.----W 10
May 30—Jack Ennis, Williamsport, Pa.--W 10
July 24—Ken Overlin, Scranton, Pa.----W 10
Aug. 22—Tony Zale, Chicago ----------W 10
Nov. 27—Vinct. Pimpinella, Wilkes-Bar.-W 10
Dec. 13—Jimmy Casino, Hollywood, Cal.-W 10

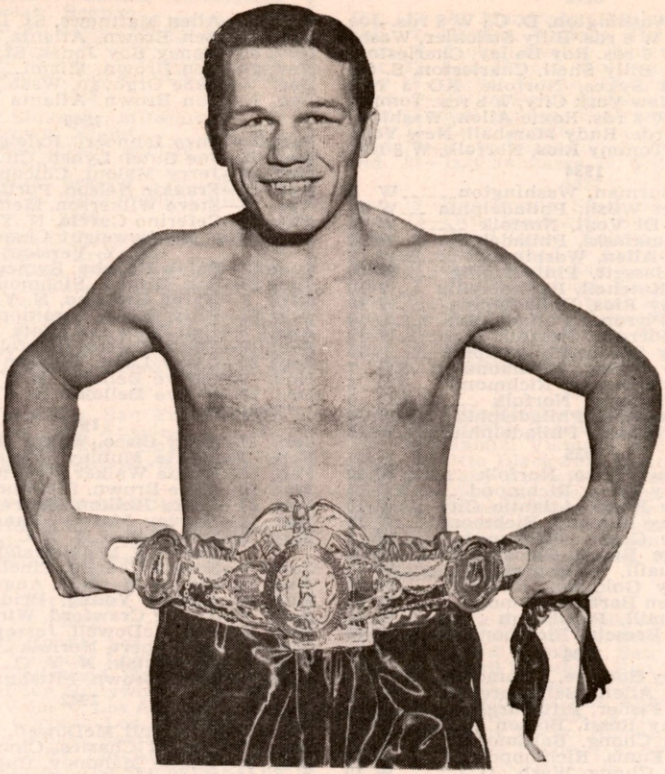

TONY ZALE

Former World Middleweight Champion

1941

Jan. 3—Tami Mauriello, N. Y. C.-------W 10
Feb. 7—Ernie Vigh, N. Y. C.----------W 10
Mar. 7—Ernie Vigh, N. Y. C.----------W 12
May 9—Ken Overlin, N Y. C.----------W 15
(Won Middleweight Title)
(N. Y. Version)
July 11—Tony Celli, Cleveland --------KO 2
July 30—Georgie Abrams, N. Y. C.--------L 10
Sept. 15—Ceferino Garcia, Los Angeles--D 8
(Soose's eye cut—Referee stopped fight and called it a draw.)
(Nov.—Soose vacated title to campaign as light heavyweight.)
Dec. 18—Jimmy Reeves, Cleveland -----W 10

1942

Jan. 13—Jimmy Bivins, Cleveland ------L 10
In U. S. Navy.

TONY ZALE

(Anthony Florian Zaleski)

Born, May 29, 1914, Gary, Ind. Middleweight. Nationality, Polish-American. Height, 5 ft. 8 in. Managed by Sam Pian and Art Winch.

1931

Won the Golden Gloves Lightweight Championship of Indiana.

1932

Lost in finals Chicago Golden Gloves Welterweight Tournament.

Amateur record: 95 fights: Won 37, 50 KO's, lost 8.

1934 (Amateur)

—Melio Bettina, N. Y. C. M. S. G.--L 3

1934

June 11—Eddie Allen, Chicago ----------W 4
June 15—Johnny Simpson, Chicago ------W 4
June 21—Bobby Millsap, Chicago-------KO 1
June 25—Johnny Liston, Chicago------KO 3
July 2—Ossie Jefferson, Chicago------KO 3
July 9—Lou Bartell, Chicago ----------W 4
July 16—Einar Headquist, Chicago-----KO 4
July 30—Bobby Millsap, Chicago-------W 4
Aug 6—Bruce Wade, Peoria----------KO 2
Aug. 13—Billy Hood, Chicago ----------L 6
Aug. 20—Billy Black, Chicago ----------L 6
Aug. 27—Wilbur Stokes, Chicago --------W 8
Sept. 3—Mickey Misko, Chicago --------L 8
Sept. 17—Mickey Misko, Chicago ------KO 4
Oct. 8—Jack Blackburn, Chicago------W 8
Oct. 19—Jackie Schwartz, Milwaukee--KO 4
Oct. 22—Frankie Misko, Chicago------KO 6
Oct. 28—Jackie Schwartz, Milwaukee--KO 4
Nov. 5—Jack Charvez, Chicago----------W 8
Nov. 26—Kid Leonard, Peoria----------L 10
Dec. 17—Jack Gibbons, Chicago ----------L 10

1935

Jan. 7—Max Elling, Chicago----------W 8
Feb. 4—Joe Bazzione, Chicago----------L 6
Feb 11—Roughhouse Glover, Cincinn..KO 9
Feb. 25—Jack Blackburn, Chicago------W 6
Mar. 11—Max Elling, Chicago----------W 8
May 6—Johnny Phagan, Chicago---KO by 6
July 2—Dave Clark, Chicago----------L 6

1936

Apr. 13—Jack Moran, Chicago----------D 5
(Worked in Gary Steel Mills part of 1935 and 1936)

1937

July 26—Elby Johnson, Chicago----------W 4
Sept. 17—Elby Johnson, Chicago--------KO 3
Oct. 11—Billy Brown, Chicago----------KO 1
Oct. 18—Boby Gerry, Chicago----------KO 2
Nov. 1—Nate Bolden, Chicago----------L 5
Nov. 22—Nate Bolden, Chicago----------W 6
Dec. 2—Leon Jackson, Gary ----------W 6

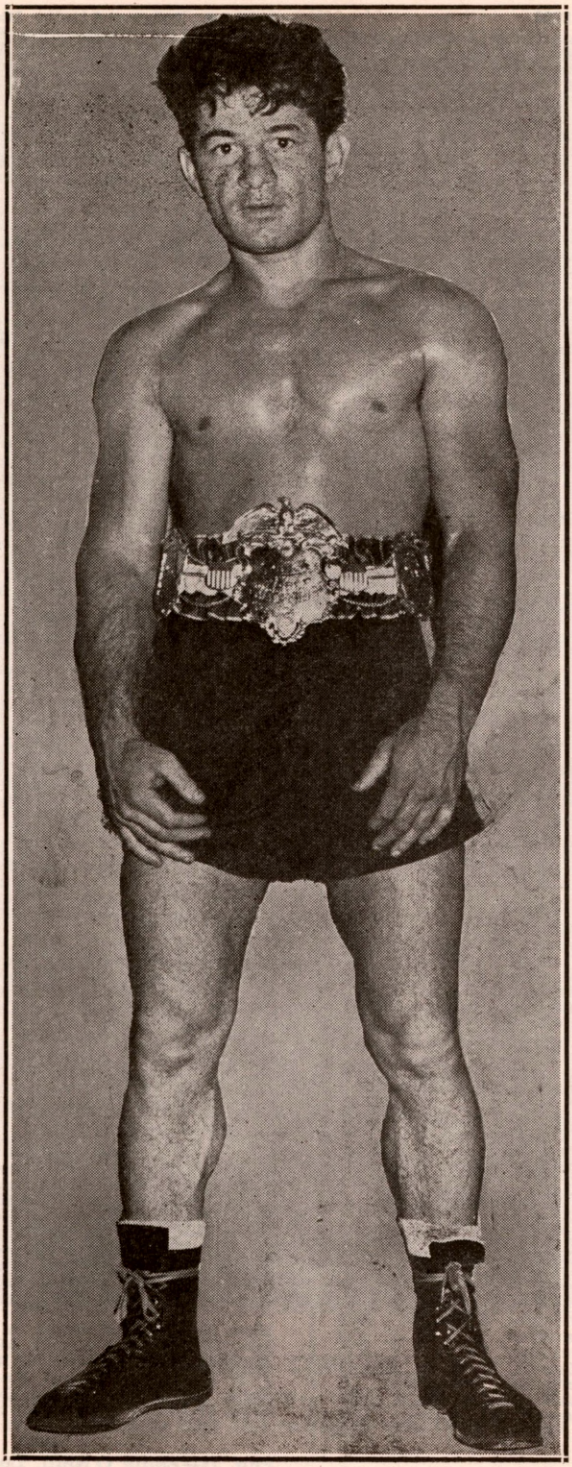

ROCKY GRAZIANO
Former World Middleweight Champion

1938

Jan. 3—Nate Bolden, Chicago.....W 8
Jan. 24—Henry Schaft, Chicago.....W 8
Feb. 21—Jimmy Clark, Chicago.....KO by 1
Mar. 28—King Wyatt, Chicago.....W 8
May 16—Bobby LaMonte, Chicago.....W 5
June 13—Jimmy Clark, Chicago.....KO 8
July 18—Billy Celebron, Chicago.....D 10
Aug. 22—Billy Celebron, Chicago.....L 10
Oct. 10—Tony Cisco, Chicago.....W 10
Oct. 31—Jimmy Clark, Chicago.....KO 2
Nov. 18—Enzo Iannozzi, Chicago.....W 6

1939

Jan. 2—Nate Bolden, Chicago.....L 10
May 1—Johnny Shaw, Chicago.....KO 5
May 23—Babe Orgovan, N. Y. C.....W 6
Aug. 14—Milton Shivers, Chicago.....KO 3
Oct. 6—Sherman Edwards, Chicago...KO 3
Nov. 3—Al Wardlow, Youngstown.....KO 3
Nov. 11—Eddie Mileski, Chicago.....KO 1
Dec. 12—Babe Orgovan, Chicago.....KO 3

1940

Jan. 29—Al Hostak, Chicago.....W 10
Feb. 29—Enzo Iannozzi, Youngstowns...KO 4
Mar. 29—Ben Brown, Chicago.....KO 3
June 12—Baby Kid Chocol'e, Youngstn..KO 4
July 19—Al Hostak, Seattle.....KO 13
(N.B.A. Middleweight Championship)
Aug. 21—Billy Soose, Chicago .....L 10
Nov. 19—Fred Apostoli, Seattle.....W 10

1941

Jan. 1—Tony Martin, Milwaukee.....KO 8
Jan. 10—Steve Mamakos, Chicago.....W 10
Feb. 21—*Steve Mamakos, Chicago.....KO 14
May 28—*Al Hostak, Chicago.....KO 2
July 23—Ossie Harris, Chicago.....KO 1
Aug. 16—Billy Pryor, Milwaukee.....KO 9
Nov. 28—Georgie Abrams, N. Y. C.....W 15
(For World Middleweight Title)
*NBA Title Bout.

1942

Feb. 13—Billy Conn, New York City....L 12
In U. S. Navy.

1946

Jan. 7—Bobby Giles, Kansas City....KO 4
Jan. 17—Tony Gillo, Norfolk.....KO 5
Feb. 7—Oscar Boyd, Des Moines.....KO 3
Feb. 26—Bobby Claus, Houston.....KO 4
Apr. 12—Ira Hughes, Houston .....KO 2
May 2—Eddie Rossi, Memphis.....KO 4
Sept. 27—Rocky Graziano, New York...KO 6
(Middleweight Title Bout)

1947

Feb. 3—Deacon Logan, Omaha .....KO 6
Feb 12—Len Wadsworth, Wichita .....KO 3
Mar. 20—Tommy Charles, Memphis ....KO 4
Apr. 1—Al Timmons, Kansas City ....KO 5
May 8—Cliff Beckett, Youngstown ....KO 6
July 16—Rocky Graziano, Chicago..KO by 6
(Lost Middleweight Title)

1948

Jan. 23—Al Turner, Grand Rapids....KO 5
Mar. 8—Bobby Claus, Little Rock.....KO 4
Mar. 19—Lou Woods, Toledo.....KO 3
June 10—Rocky Graziano, Newark.....KO 3
(Won World Middleweight Title)
Sept. 21—Marcel Cerdan, Jersey C..KO by 12
(Lost World Middleweight Title)

ROCKY GRAZIANO

(Rocco Barbella)

Born June 7, 1922, New York City. Nationality, Italian-American. Middleweight. Height, 5 ft. 7 in. Managed by Irving Cohen.

1942

Mar. 31—Curtis Hightower, Brooklyn ..KO 2
Apr. 6—Mike Mastandrea, N. Y. C.....KO 3
Apr. 14—Kenny Blackmar, Bklyn.....KO 1
Apr. 20—Godfrey Howell, N. Y. C.....D 4
Apr. 28—Charley Ferguson, Brooklyn....L 4
May 4—Ed Lee, N. Y. C.....KO 4
May 12—Godfrey Howell, Brooklyn....KO 4
May 25—Lou Miller, N. Y. C.....D 6
In U. S. Army.

1943

June 11—Gilbert Vasquez, Brklyn., N. Y.KO 1
June 16—Joe Curcio, Elizabeth, N. J...KO 4
June 24—Frankie Falco, Bklyn., N. Y...KO 5
July 8—Johnny Attelly, Bklyn., N. Y...KO 2
July 22—Georgie Stevens, Brooklyn....KO 1
July 27—Randy Drew, Lg. I. City.....KO 1
Aug. 12—Charley McPherson, Bklyn.....W 6
Aug. 20—Ted Apostoli, N. Y. C.....W 4
Aug. 24—Tony Grey, Lg. Island City....KO 6
Sept. 10—Joe Agosta, N. Y. C.....L 6
Sept. 21—Sonny Wilson, Bklyn., N. Y.....W 8
Oct. 5—Freddie Graham, Bklyn., N. Y..KO 1
Oct. 13—Jimmy Williams, Eliza., N. J...KO 2
Oct. 27—Charley McPherson, Eliza., N. J.D 6
Nov. 12—Steve Ruggio, N. Y. C. .....L 6
Nov. 30—Freddie Graham, Jersey City...W 8
Dec. 6—Charley McPherson, N. Y. C....W 6
Dec. 27—Milo Theodorescu, Newark....KO 1

1944

Jan. 4—Harry Gray, Jersey City.....W 8
Jan. 7—Baby Galento, N. Y. C.....KO 1
Jan. 18—Phil Enzenga, Brooklyn .....KO 5
Feb. 9—Steve Riggio, N. Y. C.....L 6
Feb. 24—Manny Morales, Highld. Pk...KO 4
Mar. 4—Leon Anthony, Brooklyn .....KO 1
Mar. 8—Harry Gary, Elizabeth .....W 6
Mar. 14—Ray Rovelli, Brooklyn.....W 8
Apr. 10—Bobby Brown, Washington..KO 5
May 9—Freddie Graham, Washington KO 3
May 29—Tommy Mollis, Washington ..KO 7
June 7—Larney Moore, Brooklyn .....KO 2
June 27—Frankie Terry, Brooklyn.....KO 6
July 21—Tony Reno, Brooklyn.....W 8
Aug. 14—Jerry Fiorello, Lg. Isl. City...W 8
Sept. 15—Frankie Terry, N. Y. C.....D 8
Oct. 6—Danny Kapilow, N. Y. C.....D 10
Oct. 24—Bernie Miller, Brooklyn.....KO 2
Nov. 3—Harold Green, N. Y. C.....L 10
Dec. 22—Harold Green, N. Y. C.....L 10

1945

Mar. 9—Billy Arnold, New York.....KO 3
Apr. 17—Solomon Stewart, Washington.KO 4
May 25—Al Davis, New York.....KO 4
June 29—Freddie Cochrane, New York.KO 10
Aug. 24—Freddie Cochrane, New York.KO 10
Sept. 28—Harold Green, New York.....KO 3

1946

Jan. 18—George "Sonny" Horne, N. Y...W 10
Mar. 29—Marty Servo, New York.....KO 2
Sept. 27—Tony Zale, New York....KO by 6
(Middleweight Title Bout)

1947

June 10—Eddie Finazzo, Memphis .....KO 1
June 16—Jerry Fiorello, Toledo .....KO 5
July 16—Tony Zale, Chicago .....KO 6
(Won World Middleweight Title)

1948

Apr. 5—Sonny Horne, Washington, DC.W 10
June 10—Tony Zale, Newark.....KO by 3
(Lost World Middleweight Title)
Oct. 10—Dom Youvella, Jersey City..Exh. 5

1949

June 21—Bobby Claus, Wilmington.....KO 2
July 18—Joey Agosta, W. Springfield..KO 2
Sept. 14—Charley Fusari, New York...KO 10
Dec. 6—Sonny Horne, Cleveland.....W 10

1950

Mar. 6—Joe Curcio, Miami.....KO 1
Mar. 31—Tony Janiro, New York.....D 10
Apr. 24—Danny Williams, New Haven.KO 3
May 9—Vinnie Cidone, Milwaukee....KO 3
May 16—Henry Brimm, Buffalo.....KO 4
Oct. 4—Gene Burton, Chicago.....KO 7
Oct. 16—Pete Mead, Milwaukee.....KO 3
Oct. 27—Tony Janiro, New York.....W 10
Nov. 27—Honey Johnson, Philadelphia..KO 4

1951

Mar. 19—Reuben Jones, Miami .....KO 3
May 21—Johnny Greco, Montreal .....KO 3
June 18—Freddy Lott, Baltimore .....KO 5
July 10—Cecil Hudson, Kansas City....KO 3
Aug. 6—Chuck Hunter, Boston ....W Dis. 2
Sept. 19—Tony Janiro, Detroit .....KO 10

1952

Feb. 18—Eddie O'Neill, Louisville.....KO 4
Mar. 27—Roy Wouters, Minneapolis....KO 1
Apr. 16—Ray Robinson, Chicago....KO by 3
(Middleweight Title)
Sept. 17—Chuck Davey, Chicago.....L 10

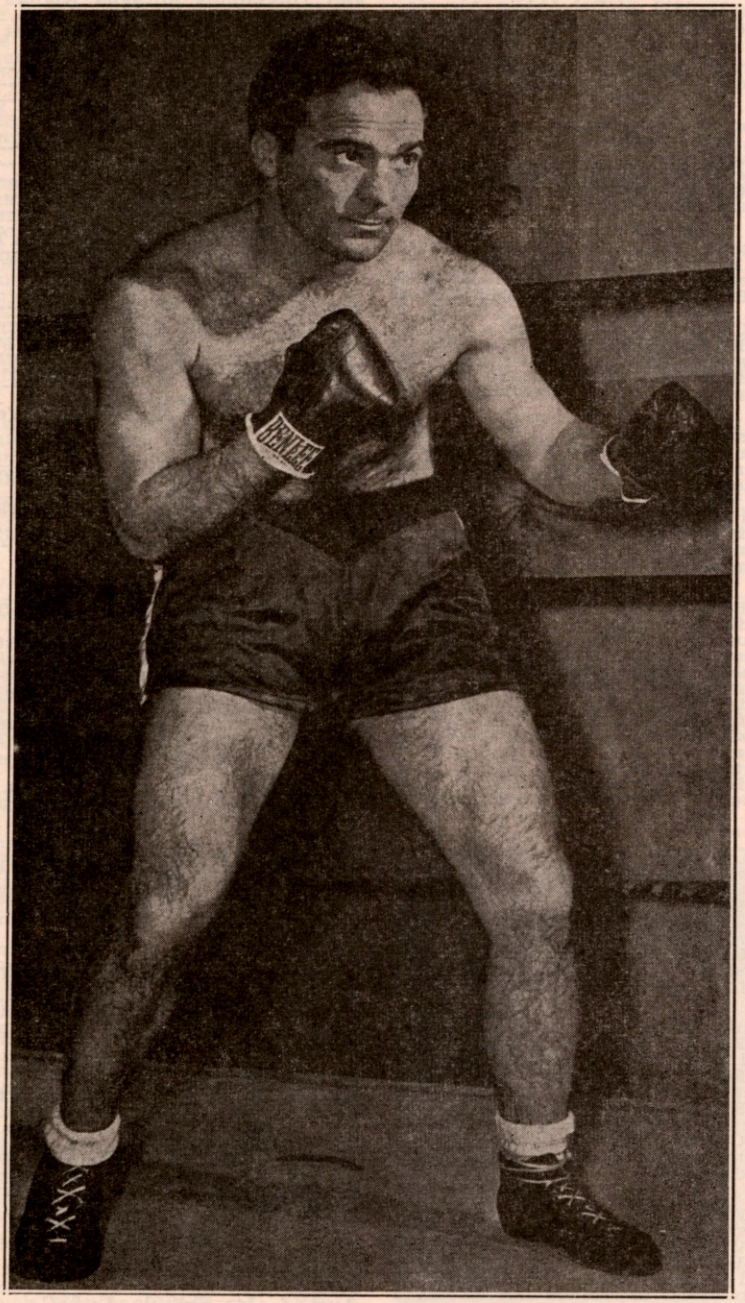

MARCEL CERDAN

Former World Middleweight Champion Who Was Killed in an Airplane Crash in the Azores, October 27, 1949, While on Way to New York to Engage Jake La Motta in a Return Title Bout.

MARCEL CERDAN

Born on July 22, 1916, at Bel-Abbes, Algeria. Managed by Lucien Roupp and Jo Longman.

1934

Nov. 4—Marcel Bucchanieri, Meknes---W 6
Nov. —Benazra, Meknes ----------KO 5

1935

—Perez III, Casablanca----------W 10
—Benazra, Casablanca----------W 10
Apr. 13—Privat ----------W 10
—Max Perez, Casablanca--------W 10
July 19—Sarfati, Casablanca ----------W 10
Aug. 8—Mestre, Casablanca ----------W 10

1936

Mar. 4—Antoine Abad, Casablanca ----W 10
Apr. 7—M. Hergane, Casablanca-------
Apr. 11—Joseph Martinez, Oran-------KO 9
May 23—M. Ricardo, Casablanca -------KO 5
May 27—Kid Abadie, Casablanca ------KO 3
June 6—M. Castillanos, Casablanca -----W 10
Aug. 2—Al Francis, Oran ----------KO 6
Oct. 17—Primo Rubio, Casablanca ------W 10
Nov. 2—Aissa Attaf, Algerie ----------KO 1
Nov. 21—Jean Debeaumont, Casablanca-W 10

1937

Jan. 16—Aissa Attaf, Algerie ----------KO 8
Jan. 30—Maurice Naudin, Algerie ----KO 3
Mar. 2—Omar Kouidri, Rabat ----------W 10
Apr. 3—Omar Kouidri, Algerie --------W 10
June 3—Ali Omar, Algerie ----------KO 5
Aug. 2—Kid Marcel, Oran ----------W 10
Sept. 13—Eddy Rabak, Casablanca ------KO 6
Oct. 7—Louis Jampton, Paris ----------W 10
Oct. 21—Jean Morin, Paris ----------W 10

1938

Jan. 6—C. Feodorowich, Paris --------KO 2
Jan. 13—Eddie Ran, Paris----------KO 2
Jan. 20—Jean Zides, Paris----------KO 9
Feb. 21—Omar Kouidri, Casablanca-----W 12
(French middleweight title)
Mar. 12—Charles Pernot, Algiers --------W 10
Apr. 13—Eddy Rabak, Paris ----------W 10
May 25—Cleto Locatelli, Paris----------W 12
May 20—Gustave Humery, Paris --------KO 6
June 4—Jean Morin, Algiers ----------W 10
July 3—Victor Deckmyn, Oran --------W 10
Sept. 15—Al Baker, Paris ----------W 10
Oct. 27—Amadeo Deyana, Paris --------W 10
Nov. 10—Alf Katter, Paris ----------KO 6
Nov. 24—Omar Kouidri, Paris ----------W 10

1939

Jan. 9—Harry Craster, London --------LF 5
Jan. 21—E. Buratti, Algiers ----------W 10
Feb. 4—Al Baker, Brussels ----------KO 7
Feb. 20—Saverio Turiello, Paris --------W 12
Mar. 22—Felix Wouters, Brussels --------W 12
May 21—R. Cabot, Marseilles ----------KO 6
June 3—Saverio Turiello, Milan --------W 15
June 18—Cleto Locatelli, Marseilles-----W 10

1941

Jan. 25—Young Raymond, Algiers -----KO 1
Feb. 2—V. Fortes, Casablanca --------KO 7
Mar. 15—Kid Janas, Casbalanca ---------W 10
Apr. 13—V. Fortes, Oran ----------KO 2
May 4—Omar Kouidri, Oran ----------KO 8
June 22—F. Blanchard, Marseilles -----KO 6
July 20—Joe Brun, Algiers ----------KO 2
Sept. 13—R. Coureau, Algiers ----------KO 10
—Young Raymond, Casablanca--KO 6
Dec. 31—Seidel, Vichy ----------KO 3

1942

Feb. 21—F. Flury, Nice ----------KO 7
Apr. 26—Gustave Humery, Paris ------KO 1
May 17—F. Viez, Paris ----------W 10
June 28—G. DeRidder, Paris ----------KO 1
July 25—Kid Janas, Algiers ----------KO 2
Aug. 2—Ben Frely, Marseilles --------KO 3
Aug. 15—V. Buttin, Algiers ----------LF 8
Sept. 30—J. Ferrer, Paris ----------KO 1

1943

Aug. 8—John McCoy, Oran----------KO 2
Sept. 12—Omar Kouidri, Angiers--------W 10
Oct. 11—Larry Cisneros, Algiers-------KO 7
Nov. 31—Milano, Casablanca ----------KO 2
Dec. 26—J. Toney, Algiers----------KO 2
Dec. 29—Larry Cisneros, Algiers-------KO 2

1944

Jan. 8—Tony James, Algiers----------KO 2
Jan. 30—W. Sampson, Algiers---------KO 2
Feb. 15—Eugene Drouhin, Algiers------KO 1
Feb. 17—Sammy Adragna, Algiers ------W 3
Feb. 20—Joe Di Martino, Algiers ------KO 1
(Won Inter-Allied Middleweight champion ship)
Oct. 21—Bouaya, ----------KO 1
Dec. 12—Clinton Perry, Rome----------KO 1
Dec. —Floyd Gibson, Rome----------KO –

1945

Mar. 9—Joe Brun, Paris----------KO 7
May 13—Jules Despaux, Paris----------KO 5
June 3—O. Menozzi, Marseille---------KO 3
June 24—Edouard Tenet, Paris----------W 10
Oct. 19—Tommy Davies, Paris---------KO 1
Nov. 30—Assane Diouf, Paris----------KO 3
(Won French Middleweight Title)
Dec. 8—Victor Buttin, St. Etienne----KO 3

1946

Jan. 13—A. Guedes, Lisbon----------KO 1
Jan. 18—Edouard Tenet, Paris----------W 12
Feb. 24—Jose Ferrer, Barcelona--------KO 4
Apr. 14—Joe Brun, Nice ----------KO 2
May 25—Robert Charron, Paris----------W 12
July 7—Holman Williams, Paris--------W 10
Oct. 20—Jean Pankoviak, Paris ------KO 5
Dec. 6—Georgie Abrams, New York----W 10

1947

Feb. 2—Leon Fouquet, Paris----------KO 1
(European middleweight title)
Feb. 11—Bert Gilroy, London---------KO 4
Mar. 28—Harold Green, New York-----KO 2
Oct. 7—Billy Walker, Montreal -------KO 1
Oct. 31—Anton Raadik, Chicago --------W 10

1948

Jan. 26—Giovanni, Manca, Paris--------KO 2
(European Middleweight Title)
Feb. 9—Jean Walzack, Paris----------KO 4
(French Middleweight Title)
Mar. 12—Lavern Roach, New York ----KO 8
Mar. 25—Lucien Krawsyck, Paris-------W 10
May 23—Cyrille Delannoit, Brussels-----L 15
(European Middleweight Title)
July 10—Cyrille Delannoit, Brussels----W 15
(European Middleweight Title)
Sept. 21—Tony Zale, Jersey City--------KO 12
(Won World Middleweight Title)
Dec. 2—Dave Andrews, Lewiston, Me. Exh. 4
Dec. 10—Cosby Linson, New Orleans--Exh. 4

1949

Mar. 29—Dick Turpin, London --------KO 7
May 8—Lucien Krawscyk, Casablanca KO 4
June 16—Jake LaMotta, Detroit-----KO by 10
(World Middleweight Title)

Cerdan killed in airplane crash in Azores, October 27, 1949.

JAKE (JACOB) LA MOTTA

Born, July 10, 1922, New York, N. Y. Nationality, Italian-American. Middleweight. Height, 5 ft. 8 in. Managed by Mike Capriano and Joey LaMotta.

1941

Mar. 3—Charley Mackley, N. Y. C.----W 4
Mar. 14—Tony Gillon, Bridgeport, Ct.--W 6
Apr. 1—Johnny Morris, Wh. Plains---KO 4
Apr. 8—Joe Fredericks, Wh. Plains---KO 1
Apr. 15—Stanley Goisz, Wh. Plains----W 4
Apr. 22—Lorne McCarthy, Wh. Plains--W 4
Apr. 26—Monroe Crewe, Brooklyn------W 4
May 20—Johnny Cihlar, Brooklyn------W 4
May 27—Johnny Morris, N. Y. C.-------W 4
June 9—Lorenzo Strickland,
Woodhaven, L. I.----------W 4
June 16—Lorenzo Strickland, N. Y. C.--W 6
June 23—Johnny Morris, N. Y. C.------KO 3
July 15—Joe Baynes, L. I. C.----------W 6
Aug. 5—Joe Shikula, L. I. C. ----------D 6
Aug. 11—Cliff Koerkle, N. Y. C.--------W 6
Sept. 24—Jimmy Reeves, Cleve., O.------L 10
Oct. 7—Lorenzo Strickland,
White Plains, N. Y.----------W 8
Oct. 20—Jimmy Reeves, Cleve., O.------L 10
Nov. 14—Jimmy Casa, N. Y. C.----------W 6
Dec. 22—Nate Bolden, Chicago----------L 10

1942

Jan. 27—Frankie Jamison, N. Y. C.------W 8
Mar. 3—Frankie Jamison, N. Y. C.------W 8
Mar. 18—Lorenzo Strickland, N. Y. C.----W 10
Apr. 7—Lou Schwartz, N. Y. C.---------KO 9

Apr. 21—Buddy O'Dell, N. Y. C.----------W 10
May 12—Jose Basora, N. Y. C.----------D 10
June 2—Vic Dellicurti, N. Y. C.----------W 10
June 16—Jose Basora, N. Y. C.----------L 10
July 28—Lorenzo Strickland, N. Y. C.----W 8
Aug. 28—Jimmy Edgar, N. Y. C.----------W 10
Sept. 8—Vic Dellicurti, N. Y. C.----------W 10
Oct. 2—Ray Robinson, N. Y. C. ----------L 10
Oct. 20—Wild Bill McDowell, N. Y. C.--KO 5
Nov. 6—Henry Chmielewski, Boston----W 10

1943

Jan. 2—Jimmy Edgar, Detroit ----------W 10
Jan. 15—Jackie Wilson, N. Y. C. ----------W 10
Jan. 22—Charley Hayes, Detroit -------KO 6
Feb. 5—Ray Robinson, Detroit ----------W 10
Feb. 26—Ray Robinson, Detroit ----------L 10
Mar. 19—Jimmy Reeves, Detroit -------KO 6
Mar. 30—Ossie Harris, Pitts., Pa. -------W 10
May 12—Tony Ferrara, Cinc., O. ------KO 6
June 10—Fritzie Zivic, Pitts., Pa. -------W 10
July 12—Fritzie Zivic, Pitts., Pa. ----------L 15
Sept. 17—Jose Basora, Detroit ----------W 10
Oct. 11—Johnny Walker, Phila., Pa.----KO 2
Nov. 12—Fritzie Zivic, N. Y. C.----------W 10

1944

Jan. 14—Fritzie Zivic, Detroit----------W 10
Jan. 28—Ossie Harris, Detroit----------W 10
Feb. 25—Ossie Harris, Detroit----------W 10
Mar. 17—Coley Welch, Boston----------W 10
Mar. 31—Sgt. Lou Woods, Chicago-------W 10
Apr. 21—Lloyd Marshall, Cleveland-----L 10
Sept. 29—George Kochan, Detroit--------W 10
Nov. 3—George Kochan, Detroit------KO 9

1945

Feb. 23—Ray Robinson, New York------L 10
Mar. 19—Lou Schwartz, Norfolk--------KO 1
Mar. 26—George Costner, Chicago------KO 6
Apr. 19—Vic Dellicurti, New York------W 10
Apr. 27—Bert Lytell, Boston----------W 10
July 6—Tommy Bell, New York---------W 10
Aug. 10—Jose Basora, New York--------KO 9
Sept. 17—George Kochan, New York---KO 9
Sept. 26—Ray Robinson, Chicago--------L 12
Nov. 13—Coolidge Miller, Bronx, N. Y.--KO 3
Nov. 23—Walter Woods, Boston--------KO 8
Dec. 7—Charley Parham, Chicago----KO 6

1946

Jan. 11—Tommy Bell, N. Y. C.----------W 10
Mar. 29—Marcus Lockman, Boston------W 10
May 24—Joe Reddick, Boston----------W 10
June 13—Jimmy Edgar, Detroit----------D 10
Aug. 7—Holman Williams, Detroit------W 10
Sept. 12—Bob Satterfield, Chicago------KO 7
Oct. 25—O'Neill Bell, Detroit----------KO 2
Dec. 6—Anton Raadik, Chicago---------W 10

1947

Mar. 14—Tommy Bell, N. Y. C.----------W 10
June 6—Tony Janiro, N. Y. C.----------W 10
Sept. 3—Cecil Hudson, Chicago----------L 10
Nov. 14—Billy Fox, N. Y. C.----------KO by 4

1948

June 1—Ken Stribling, Wash., D. C.----KO 5
Sept. 7—Burl Charity, N. Y. ----------KO 6
Oct. 1—Johnny Colan, N. Y. ----------KO 10
Oct. 18—Vern Lester, Brooklyn --------W 10
Dec. 3—Tommy Yarosz, N. Y. C.---------W 10

1949

Feb. 21—Laurent Dauthuille, Montreal---L 10
Mar. 25—Robert Villemain, N. Y. C.-------W 12
Apr. 18—O'Neill Bell, Detroit ----------KO 4
May 18—Joey DeJohn, Syracuse---------KO 8
June 15—Marcel Cerdan, Detroit -------KO 10
(Won World Middleweight Title)
Dec. 16—Robert Villemain, New York----L 10

1950

Feb. 3—Dick Wagner, Detroit----------KO 9
Mar. 28—Chuck Hunter, Cleveland----KO 6
May 4—Joe Taylor, Syracuse----------W 10
July 12—Tiberio Mitri, New York-------W 15
(title bout)
Sept. 13—Laurent Dauthuille, Detroit---KO 15
(title bout)

1951

Feb. 14—Ray Robinson, Chicago----KO by 13
(Lost middleweight title)
June 27—Bob Murphy, New York---KO by 7

1952

Jan. 28—Norman Hayes, Boston---------L 10
Mar. 5—Eugene Hairston, Detroit------D 10
Apr. 9—Norman Hayes, Detroit---------W 10
May 21—Eugene Hairston, Detroit-------W 10
June 11—Bob Murphy, Detroit----------W 10
Dec. 31—Danny Nardico, Coral
Gables ----------KO by 8

1953

(Inactive)

1954

Mar. 11—Johnny Pretzie, W. Palm Bch.-KO 4
Apr. 3—Al McCoy, Charlotte----------KO 1
Apr. 14—Billy Kilgore, Miami Beach----L 10

RANDY TURPIN

(Randolph Adolphus Turpin)

Born, Leamington, England, June 7, 1928.
Managed by George Middleton.

1946

Sept. 17—Gordon Griffiths, London-----KO 1
Nov. 19—Des Jones, London----------W 6
Dec. 26—Bill Blything, Birmingham----KO 1

1947

Jan. 14—Jimmy Davis, London--------KO 4
Jan. 24—Dai James, Birmingham------KO 3
Feb. 18—Johnny Best, London----------KO 1
Mar. 18—Bert Hyland, London----------KO 1
Apr. 1—Frank Dolan, London----------KO 2
Apr. 15—Tommy Davies, London-------KO 2
Apr. 28—Bert Saunders, Walthamstow---W 6
May 12—Ron Cooper, Oxford----------KO 4
May 27—Jury VII, London----------W 6
June 3—Mark Hart, London----------W 6
June 23—Leon Fouquet, Coventry------KO 1
Sept. 8—Jimmy Ingle, Coventry-------KO 3
Oct. 20—Mark Hart, London----------D 6

1948

Jan. 26—Freddie Price, Coventry ------KO 1
Feb. 17—Gerry McCready, London-----KO 1
Mar. 16—Vince Hawkins, London ------W 8
Apr. 26—Albert Finch, London ----------L 8
June 28—Alby Hollister, Birmingham----W 8
Sept. 21—Jean Stock, London-------KO by 5

1949

Feb. 7—Jackie Jones, Coventry ------KO 5
Feb. 21—Doug Miller, London----------W 8

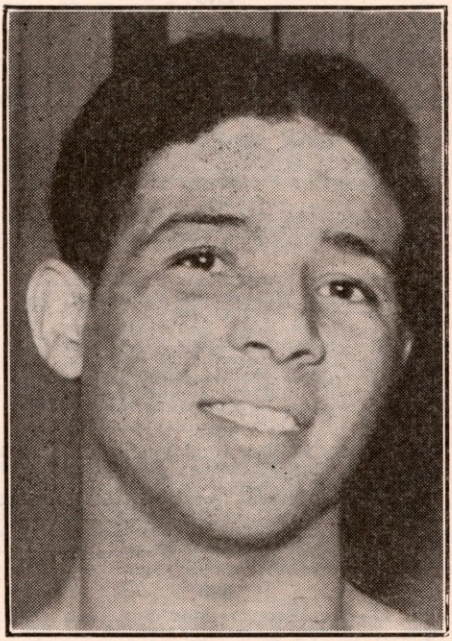

RANDY TURPIN, England

Mar. 25—Mickey Laurent, Manchester..KO 3
May 3—Bill Poli, London .....WF 4
June 20—Cyrille Delannoit, Birmingham KO 8
Aug. 22—Jean Wanes, Manchester ....KO 3
Sept. 19—Roy Wouters, Coventry .....KO 5
Nov. 15—Pete Mead, London.....KO 4

1950

Jan. 31—Gilbert Stock, London.....W 8
Mar. 6—Richard Armah, London.....KO 6
Apr. 24—Gus Degouve, Nottingham.....W 8
Sept. 5—Eli Elandon, London.....KO 2
Oct. 17—Albert Finch, London.....KO 5
(British middleweight title)
Nov. 13—Jose Alamo, Abergavenny.....KO 2
Dec. 12—Tommy Yarosz, London.....WF 8

1951

Jan. 22—Eduardo Lopez, Birmingham..KO 1
Feb. 27—Luc van Dam, London .....KO 1
(Vacant European Middleweight Title)
Mar. 19—Jean Stock, Leicester .....KO 5
Apr. 16—Billy Brown, Birmingham....KO 2
May 7—Jan de Bruin, Coventry .....KO 6
June 5—Jackie Keough, London .....KO 7
July 10—Ray Robinson, London .....W 15
(Won world middleweight title)
Sept. 12—Ray Robinson, New York..KO by 10
(Lost world middleweight title)

1952

Feb. 12—Alex Buxton, London.....KO 7
Apr. 22—Jacques Hairabedian, London.KO 3
June 10—Don Cockell, London.....KO 11
(British and Empire light-heavyweight title)
Oct. 21—George Angelo, London.....W 15
(Vacant British Empire middleweight title.)

1953

Jan. 19—Victor d'Haes, Birmingham..KO 6
Feb. 16—Duggie Miller, Leicester.....W 10
Mar. 17—Walter Cartier, London...W Dis. 2
June 9—Charley Humez, London.....W 15
(European Middleweight Title)
Oct. 21—Bobo Olson, New York City...L 15
(For vacant world middleweight title)

1954

Mar. 30—Olle Bengtsson, London.....W 10
May 2—Tiberio Mitri, Rome.....KO by 1
(European middleweight title)

1955

Feb. 15—Ray Schmidt, Birmingham....WF 8
Mar. 8—Jose Gonzales, London.....KO 7
Apr. 26—Alex Buxton, London.....KO 2
(British and Empire Light Heavyweight Titles)
Sept. 19—Ed Polly Smith, Birmingham...W 10

CARL "BOBO" OLSON

Born, July 11, 1928, Honolulu. Height, 5 ft. 10½ in. Managed by Sid Flaherty.

1945

Nov. 23—Art Robinson, San Francisco.KO 4
Dec. 10—Bobby Jones, San Francisco..KO 2

1946

Jan. 7—Obie Wooten, San Francisco..KO 1
Jan. 14—Vepe Watson, San Francisco..KO 1
Jan. 28—Pedro Jiminez, San Francisco KO 4
Feb. 4—Chuck Ross, San Francisco...W 6
Feb. 25—Delaware Bradby, San Fran. KO 3
July 18—Trader Horne, Honolulu.....KO 2
Aug. 19—Johnny Boskie, Honolulu.....KO 3
Sept. 9—Jackie Ryan, Honolulu.....KO 6
Dec. 2—Wayne Powell, Honolulu.....KO 4

1947

Jan. 28—Gil Mojica, Honolulu.....W 10
Mar. 21—Candy McDaniels, Honolulu....W 10
May 2—Leroy Wade, Honolulu.....KO 4
June 20—Paul Lewis, Honolulu.....W 10
July 4—George Duke, Honolulu.....L 10
Aug. 19—George Duke, Honolulu.....W 10
Nov. 22—Boy Brooks, Manila.....L 10
Dec. 17—Nai Mayala, Manila.....KO 3

1948

Jan. 17—Boy Brooks, Manila.....W 12
Apr. 7—Flashy Sebastian, Manila.....KO 7
May 11—Bobby Castro, Honolulu.....W 8

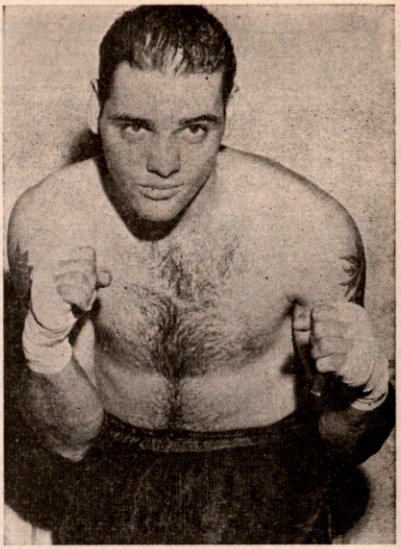

CARL OLSON, Honolulu, Hawaii

July 20—Charley Cato, Honolulu .....W 8
Oct. 12—Boy Brooks, Honolulu.....KO 3
Oct. 26—Kenny Watkins, Honolulu.....W 10
Dec. 14—John Boski, Honolulu .....KO 1

1949

Jan. 11—Paulie Perkins, Honolulu .....KO 2
Mar. 15—Anton Raadik, Honolulu.....KO 7
June 3—Tommy Yarosz, Honolulu.....W 10
July 26—Milo Savage, Honolulu.....W 10
Aug. 23—Art Hardy, Honolulu.....KO 3
Nov. 22—Johnny Duke, Honolulu .....W 10
Dec. 13—Earl Turner, Honolulu .....W 10

1950

Feb. 22—Don Lee, Honolulu .....W 10
Mar. 20—Dave Sands, Sydney .....L 12
Apr. 25—Roy Miller, Honolulu .....KO 5
May 22—Otis Graham, Honolulu .....W 10
Sept. 5—Henry Brimm, Honolulu .....W 10
Oct. 26—Ray Robinson, Phila.....KO by 12

1951

Mar. 20—Art Soto, Honolulu.....W 10
May 7—Lloyd Marshall, Honolulu....KO 5
July 9—Chuck Hunter, San Francisco..W 10
July 27—Charlie Cato, Richmond, Cal..KO 3
Aug. 27—Bobby Jones, San Francisco...W 10
Oct. 3—Dave Sands, Chicago.....L 10

1952

Feb. 12—Woody Harper, Sacramento...W 10
Feb. 15—Tommy Harrison, Hollywood..W 10
Mar. 13—Ray Robinson, San Francisco..L 15
(World Middleweight Title)
May 6—Woody Harper, Richmond....KO 7
May 19—Walter Cartier, Brooklyn.....KO 5
June 6—Jimmy Beau, New York.....W 10
July 12—Robert Villemain, San Fran....W 10
Aug. 27—Eugene Hairston, New York..KO 6
Nov. 20—Lee Sala, San Francisco.....KO 2
Dec. 18—Norman Hayes, San Francisco..W 10

1953

Feb. 7—Norman Hayes, Boston.....W 10
Mar. 16—Garth Panter, Butte.....W 10
June 19—Paddy Young, New York.....W 15
(American Middleweight Title)
Oct. 21—Randy Turpin, New York.....W 15
(For vacant world middleweight title)

1954

Jan. 23—Joe Rindone, San Francisco..KO 5
Apr. 2—Kid Gavilan, Chicago .....W 15
(Title Bout)
June 15—Jesse Turner, Honolulu .....KO 8
July 7—Pedro Gonzales, Oakland ....KO 4
Aug. 20—Rocky Castellani, San FranciscoW 15
(Title Bout)
Nov. 3—Garth Panter, Richmond .....KO 8
Dec. 15—Pierre Langlois, San Francisco KO 11
(Title Bout)

1955

Feb. 1—Benny Walker, Richmond....Exh. 2
Feb. 1—Bull Halsey, Richmond.....Exh. 2
Feb. 16—Ralph Jones, Chicago.....W 10
Mar. 12—Willie Vaughn, Hollywood.....W 10
Apr. 13—Joey Maxim, San Francisco....W 10
June 22—Archie Moore, New York..KO by 3
(World Light Heavyweight Title)
Aug. 13—Jimmy Martinez, Portland.....W 10
Aug. 26—Joey Giambra, San Francisco..W 10
Dec. 9—Ray Robinson, Chicago ....KO by 2
(Lost World Middleweight Title)

RAY ROBINSON

Born, May 3, 1920, Detroit, Mich. Height 5 ft. 11 in. Negro. Managed by George Gainford.

Won Golden Gloves featherweight title in 1939 and lightweight title in 1940 in New York and in intercity competition.

1940

Oct. 4—Joe Echeverria, N. Y. C.....KO 2
Oct. 8—Silent Stefford, Savannah.....KO 2
Oct. 22—Mitsos Grispos, N. Y. C.....W 6
Nov. 11—Bobby Woods, Philadelphia...KO 1
Dec. 9—Norment Quarles, Phila.....KO 4
Dec. 12—Oliver White, N. Y. C.....KO 3

1941

Jan. 4—Henry La Barba, Brooklyn....KO 1
Jan. 13—Frankie Wallace, Philadelphia..KO 1
Jan. 31—George Zengaras, N. Y. C.....W 6
Feb. 8—Benny Cartegena, Brooklyn...KO 1
Feb. 21—Bobby McIntire, N. Y. C.....W 6
Feb. 27—Gene Spencer, Detroit.....KO 5
Mar. 3—Jimmy Tygh, Philadelphia....KO 8
Apr. 14—Jimmy Tygh, Philadelphia....KO 1
Apr. 24—Charley Burns, Atlantic City..KO 1
Apr. 30—Joe Ghnouly, Washington.....KO 3
May 10—Vic Troise, Brooklyn, N. Y....KO 1
May 19—Nick Castiglione, Phila.....KO 1
June 16—Mike Evans, Phila.....KO 2
July 2—Pete Lello, N. Y. C.....KO 4
July 21—Sammy Angott, Philadelphia...W 10
Aug. 27—Carl Red Guggino, L. I. C.....KO 3
Aug. 29—Maurice Arnault, Atlantic Cy..KO 1
Sept. 19—Maxie Shapiro, N. Y. C.....KO 3
Sept. 25—Marty Servo, Phila.....W 10
Oct. 31—Fritzie Zivic, N. Y. C.....W 10

1942

Jan. 16—Fritzie Zivic, N. Y. C.....KO 10
Feb. 20—Maxie Berger, N. Y. C.....KO 2
Mar. 20—Norman Rubio, N. Y. C.....KO 7
Apr. 17—Harvey Dubs, Detroit.....KO 6
Apr. 30—Dick Banner, Minneapolis....KO 2
May 28—Marty Servo, N. Y. C.....W 10
July 31—Sammy Angott, N. Y. C.....W 10
Aug. 21—Ruben Shank, N. Y. C.....KO 2
Aug. 27—Tony Motisi, Chicago.....KO 1
Oct. 2—Jake La Motta, N. Y. C. .....W 10
Oct. 19—Izzy Jannazzo, Philadelphia....W 10
Nov. 6—Vic Dellicurti, N. Y. C.....W 10
Dec. 1—Izzy Jannazzo, Cleveland.....KO 8
Dec. 14—Al Nettlow, Philadelphia.....KO 3

1943

Feb. 5—Jake LaMotta, Detroit .....L 10
Feb. 19—Jackie Wilson, N. Y. C.....W 10
Feb. 26—Jake LaMotta, Detroit .....W 10
Apr. 30—Freddie Cabral, Boston .....KO 1
July 1—Ralph Zannelli, Boston .....W 10
Aug. 27—Henry Armstrong, N. Y. C.....W 10

1944

Oct. 13—Izzy Jannazzo, Boston.....KO 2
Oct. 27—Sgt. Lou Woods, Chicago....KO 9
Nov. 17—Vic Dellicurti, Detroit.....W 10
Dec. 12—Sheik Rangel, Phila. .....KO 2
Dec. 22—Georgie Martin, Boston.....KO 7
In U. S. Army.

1945

Jan. 10—Billy Furrone, Washington....KO 2
Jan. 16—Tommy Bell, Cleveland.....W 10
Feb. 14—George Costner, Chicago.....KO 1
Feb. 23—Jake LaMotta, New York.....W 10
May 14—Jose Basora, Philadelphia.....D 10
June 15—Jimmy McDaniels, New York..KO 2
Sept. 18—Jimmy Mandell, Buffalo.....KO 5
Sept. 26—Jake LaMotta, Chicago .....W 12
Dec. 4—Vic Dellicurti, Boston.....W 10

1946

Jan. 14—Dave Clark, Pittsburgh.....KO 2
Feb. 5—Tony Riccio, Elizabeth.....KO 4
Feb. 15—O'Neill, Bell, Detroit.....KO 2
Feb. 26—Cliff Beckett, St. Louis.....KO 4
Mar. 4—Sammy Angott, Pittsburgh.....W 10
Mar. 14—Izzy Jannazzo, Baltimore.....W 10
Mar. 21—Freddy Flores, N. Y. C.....KO 5
June 12—Freddy Wilson, Worcester.....KO 2
June 25—Norman Rubio, Union City.....W 10
July 12—Joe Curcio, N. Y. C.....KO 2
Aug. 15—Vinnie Vines, Albany.....KO 6
Sept. 25—Sidney Miller, Elizabeth.....KO 3
Oct. 7—Ossie Harris, Pittsburgh.....W 10
Nov. 1—Cecil Hudson, Detroit.....KO 6
Nov. 6—Artie Levine, Cleveland.....KO 10
Dec. 20—Tommy Bell, N. Y. C.....W 15
(Welterweight Championship)

1947

Mar. 27—Bernie Miller, Miami .....KO 3
Apr. 3—Fred Wilson, Akron .....KO 3
Apr. 8—Eddie Finazzo, Kansas City..KO 4
May 16—George Abrams, N. Y. .....W 10
June 24—Jimmy Doyle, Cleveland .....KO 8
(Title)
Aug. 21—Sammy Secreet, Akron .....KO 1
Aug. 29—Flashy Sebastian, Garden.....KO 1
Oct. 28—Jackie Wilson, Los Angeles ..KO 7
Dec. 10—Billy Nixon, Elizabeth.....KO 6
Dec. 19—Chuck Taylor, Detroit.....KO 6
(Title)

1948

Mar. 4—Ossie Harris, Toledo .....W 10
Mar. 16—Henry Brimm, Buffalo .....W 10
June 28—Bernard Docusen, Chicago ....W 15
(World Welterweight Title Bout)
Sept. 23—Kid Gavilan, New York .....W 10
Nov. 15—Bobby Lee, Philadelphia .....W 10

1949

Feb. 10—Gene Buffalo, Wilkes-Barre..KO 1
Feb. 15—Henry Brimm, Buffalo.....D 10
Mar. 25—Bobby Lee, Chicago.....W 10
Apr. 11—Don Lee, Omaha .....W 10
Apr. 20—Earl Turner, Oakland.....KO 8
May 16—Al Tribuani, Wilmington.....Exh. 4
June 7—Freddie Flores, New Bedford KO 3
June 20—Cecil Hudson, Providence.....KO 5
July 11—Kid Gavilan, Philadelphia.....W 15
(Title bout)
Aug. 24—Steve Belloise, N. Y. C.....KO 7
Sept. 2—Al Mobley, Chicago.....Exh. 4
Sept. 9—Benny Evans, Omaha.....KO 5
Sept. 12—Charley Dotson, Houston.....KO 3
Nov. 9—Don Lee, Denver.....W 10
Nov. 13—Vern Lester, New Orleans....KO 5
Nov. 15—Gene Burton, Shreveport....Exh. 6
Nov. 16—Gene Burton, Dallas.....Exh. 6

1950

Jan. 30—George LaRover, New Haven..KO 4
Feb. 13—Al Mobley, Miami.....KO 6
Feb. 22—AaronW ade, Savannah.....KO 3
Feb. 27—Jean Walzack, St. Louis.....W 10
Mar. 22—George Costner, Philadelphia..KO 1
Apr. 21—Cliff Beckett, Columbus, O....KO 3
Apr. 28—Ray Barnes, Detroit.....W 10
June 5—Robert Villemain, Philadelphia..W 15
(Pennsylvania middleweight title)
Aug. 9—Charley Fusari, Jersey City....W 15
(welterweight title bout)
Aug. 25—Jose Basora, Scranton.....KO 1
(Pennsylvania middleweight title)
Sept. 4—Billy Brown, New York.....W 10
Oct. 16—Joe Rindone, Boston.....KO 6
Oct. 26—Carl Olson, Philadelphia.....KO 12
(Pennsylvania middleweight title)
Nov. 8—Bobby Dykes, Chicago.....W 10
Nov. 27—Jean Stock, Paris.....KO 2
Dec. 9—Luc Van Dam, Brussels.....KO 4
Dec. 16—Jean Walzack, Geneva .....W 10
Dec. 22—Robert Villemain, Paris.....KO 9
Dec. 25—Hans Stretz, Frankfort.....KO 5

1951

Feb. 14—Jake LaMotta, Chicago .....KO 13
(Won world middleweight title)
Apr. 5—Holly Mims, Miami .....W 10
Apr. 9—Don Ellis, Oklahoma City ....KO 1
May 21—Kid Marcel, Paris .....KO 5
May 26—Jean Wanes, Zurich .....W 10
June 10—Jan deBruin, Antwerp .....KO 8
June 16—Jean Walzack, Liege .....KO 6
June 24—Gerhard Hecht, Berlin .....ND 2
(Robinson disqualified by Referee for kidney punch. Commission later reversed it to a no decision bout.)
July 1—Cyrille Delannoit, Turin .....KO 3
July 10—Randy Turpin, London .....L 15
(Lost world middleweight title)
Sept. 12—Randy Turpin, N. Y. C.....KO 10
(Won world middleweight title)

1952

Mar. 13—Carl (Bobo) Olson, San Fran...W 15
(Middleweight Title)
Apr. 16—Rocky Graziano, Chicago....KO 3
(Middleweight Title)
June 25—Joey Maxim, New York....KO by 14
(Light Heavyweight Title)
Announced Retirement December 18, 1952.

1954

Nov. 29—Gene Burton, Hamilton, Ont. Exh. 6

1955

Jan. 5—Joe Rindone, Detroit.....KO 6
Jan. 19—Ralph Jones, Chicago.....L 10
Mar. 29—Johnny Lombardo, Cincinnati..W 10
Apr. 14—Ted Olla, Milwaukee.....KO 3
May 4—Garth Panter, Detroit.....W 10
July 22—Rocky Castellani, San Fran....W 10
Dec. 12—Carl (Bobo) Olson, Chicago ..KO 2
(Won World Middleweight Title)

WELTERWEIGHT DIVISION

"MYSTERIOUS" BILLY SMITH

(Amos Smith)

Born, May 15, 1871, Eastport, Me. Nationality, Irish-American. Height, 5 ft. 8½in.

Won: "Spider" Kelly, California athletic club, 5; Draw: Ed. Harvey, St. John, N. B., 10; Fred Tebeau (stopped), 10. Bested by Frank Purcell, California athletic club, 10 (questionable decision).

1892

Feb. 16—Frank Kelly, Pacific Club, S.F..KO 7
Mar. 21—Billy Armstrong, Occidental, San Francisco ----------KO 13
Apr. 28—Tommy West, Portland, Ore.---D 11
June 29—Charley Gleason, Portland, Ore.W 4
Sept. 21—"Shadow" Maber, Ptlnd., Ore.KO 26
Dec. 14—Danny Needham, Pacific Club, San Francisco ----------KO 14
(For Welterweight Title)

1893

Apr. 17—*Tom Williams of Australia (140), $4,500-500, Coney Island Athletic Club ----------KO 2
Aug. 29—Tommy Ryan, Coney Island A.C.D 6
Sept. 20—Billy McCarthy, Australia, Chicago ----------D 6
*Title bout.

1894

Jan. 9—Tommy Ryan, Boston (gate)----D 6
Feb. 19—Fletcher Robbins, Streator, Ill.KO 4
May 15—Eddie Butler, Spring Valley, Ill.W 2
July 26—Tommy Ryan, purse, Minneapolis L 20
(Lost Welterweight Title; Referee Joe Choynski)
Oct. 29—Dick O'Brien, Boston----------D 10
Nov. 19—Jack Powers, St. John, N. B.---D 6

1895

Mar. 1—Joe Walcott, Boston----------D 15
May 27—Tommy Ryan, gate, Coney Isl. D 18
Police stopped in 11th and 18th rounds. For welterweight championship. Matched with Ryan, $5,000 and championship, Dallas, Tex. Off.
Dec. 7—Tom Crawley, Syracuse-------ND 6
Dec. 11—Young Hagen ----------W 4
Dec. 19—Harry Gallagher ----------ND 4
Dec. 29—Jimmy Mann ----------ND 4

1896

Dido Plumb, W 3; Pat Kehoe, KO 1; Billy Husband, W 8; Billy Gallagher, Police, D 1; Tommy Ryan, ND 6; Kid McCoy, LF, 6; Jim Ryan, LF, 7; Tommy Ryan, ND 5.
(Ryan vacated title; Smith claimed same)

1897

Abe Ullman, W 20; Mike Dempsey, KO 2; Johnny Gorman, WF 5; Jack Bonner, ND 6; Kid McCoy, L 2; George Green, KO by 12.

1898

Jim Judge, KO 20; George Green, W 25; *Matty Matthews, W 25; *Chas. McKeever, W 25; *Joe Walcott, W 20; Charlie Johnson, D 1; Abe Ullman, D 8; *Joe Walcott, D 25; Chas. Johnson, D 15; Andy Walsh, D 20; Andy Walsh, D 25; Tommy West, D 20; Billy Stift, LF, 5.
*Title bout.

1899

*Aus. Billy Edwards, KO 14; Bob Douglass, KO 4; *Kid Lavigne, W 14; *Chas. McKeever, W 20; *Chas. McKeever, D 20; Andy Walsh, D 25; Young Mahoney, ND 6; Chas. McKeever, ND 6.
*Title bout.

1900

Jan. 15—Rube Ferns, Buffalo----------LF 21
(Lost Welterweight Title)
Jan. 26—Frank McConnell, N. Y. C.----KO 22
Mar 12—Young Mahoney, Brooklyn-----D 25
Apr. 17—Matty Matthews, N. Y.----KO by 19
May 4—Joe Walcott, New York---------L 25
June 29—Jimmy Handler, N. Y.---------LF 15
Sept. 11—Young Jackson, Cleveland-----W 18
Sept. 24—Joe Walcott, Hartford---------LF 10
Nov. 14—Jim Judge, Savannah----------LF 11
Nov. 22—Mike Donovan, Wheeling-------D 10

1901

Feb. 12—Owen Ziegler, Erie----------D 10
Mar. 21—Tim Hurley, New London-------D 20
Aug. 19—George Yerkes, St. John-------D 15
Oct. 26—Tom Tracey, Portland----------D 20
Nov. 29—Al Neill, Portland----------D 20

1902

Jan. 23—Al Neill, Portland----------LF 10
Mar. 14—Tommy Ryan, Kansas City KO by 4

1903

May 28—Joe Walcott, Portland----------L 4

1911

July 21—Jim Cameron, San Francisco--LF 3

1920

Smith was running a hotel and Turkish bath at Tacoma, Wash.

Billy Smith died Oct. 15, 1937 at Portland, Ore.

TOMMY RYAN

(Record under Middleweight Champions)

CHARLES "KID" McCOY

(Norman Selby)

Born, Oct. 13, 1873. Rush County, Ind. Weight, 160 lbs. Height, 5 ft. 11 in.

1891

June 2—Pete Jenkins, St. Paul----------W 4

1892

June 6—Billy Barlow, turf, IndianapolisW 6
Sept. 14—Bob Lewis, turf, Indianapolis--W 1
Sept. 29—Herb Hall, Columbus, O.---------D 8

1893

Jan. 11—Jim Dickson, Hot Springs, Ark.W 5
Jan. 27—Jim Connors, Hot Springs, Ark.W 3
Feb. 12—"Unknown" boxer, Milen, Ten.W 2
Feb. 22—Frank Lamode, New Orleans---W 3
May 4—Frank Murray, Indianapolis----W 2
June 14—"Kid" McCarthy, Muncie, Ind.--W 3
July 23—Ike Boone, Muncie, Ind.---------D 22
July 30—Dick Harris, Marion, Ind.-------W 1
Aug. 15—Frank Merritt, Indianapolis----W 2
Sept. 26—George Bennett, Akron, O.-------D 8
Oct. 13—Jack Welsh, Wheeling, W. Va..D 9
Oct. 22—"Deaf Mute," Pittsburgh, Pa.--W 4

1894

Jan. 8—Pat Hayden, Providence, R. I.--W 2
Feb. 12—Joe Burke, Fall River, Mass.---W 2
Mar. 16—Jim Scully New Bedford, Mass.W 6
May 10—Billy Steffers, Cleve. O.---KO by 1
May 18—Jim Barron of Australia, Minneapolis ----------D 10
June 1—Charles Maxwell, Akron, O.---W 6
July 2—Harry O'Connor, Cleveland, O..W 3

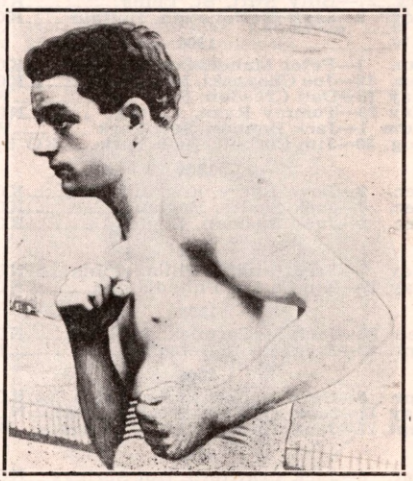

KID McCOY
Rush County, Ind.

Aug. 12—Jack Grace, Cleveland, O. W 7
Aug. 29—Billy Steffers, Cleveland, O. W 10
Oct. 12—Al Roberts, Cincinnati, O. D 10

1895

Jan. 19—Al Robers, Cincinnati KO 5
Mar. 13—Shadow Maber, Memphis W 10
Apr. 19—Jack Wilkes, Boston W 2
May 20—Dick O'Brien, Boston D 25
Aug. —Charles Smith, Louisville W 3
Aug. —Joe Sheers, Louisville W 3
Aug. —Charles Siefert, Louisville W 3
Sept. 2—Dick Moore, Louisville KO 6
Oct. 7—Abe Ullman, Baltimore KO 13
Oct. 13—Arthur Walker, Jersey City ND 3
Nov. 25—Ted White, London, Eng. L 10

1896

Jan. 31—Tommy West, New York KO 2
Mar. 2—Tommy Ryan, Maspeth KO 15
(Won Welterweight Title)
Apr. 22—Frank Bosworth, Memphis KO 2
Mar. 21—Joe Choynski, New York ND 4
May 7—Jim Daly, New York W 3
May 18—Billy Smith, Boston W 6
May 30—Dick Moore, Brooklyn W 10
Dec. 26—Billy Doherty, Johannesburg KO 9

1897

May 26—Dick O'Brien, New York W 10
May 31—Jack Bonner, Philadelphia W 6
July 21—Dick Moore, Buffalo KO 2
Sept. 8—Tommy Ryan, Syracuse D 5
Oct. 18—Jim Hall, Philadelphia ND 6
Nov. 12—Geo. La Blanche, Dayton, O. KO 1
Nov. 12—Beach Ruble, Dayton, O. KO 1
Nov. 15—Billy Smith of Tex., Chicago KO 2
Dec. 17—Dan Creedon, L. I. City W 15

1898

Jan. 10—Doc Payne, Louisville KO 4
Feb. 15—H. Long Dayton, O. KO 2
Mar. 4—Nick Burley, Hot Springs KO 2
Mar. 7—James Blackwell, Indianapolis KO 2
Mar. 7—John Tierney, Indianapolis KO 3
Mar. 11—Jim Bates, Ft. Wayne KO 1
Mar. 18—Bert Bolby, Springfield KO 1
Apr. 4—Dan Molson, Indianapolis W 1
Apr. 5—Tom Shea, Dayton, O. KO 2
May 20—Gus Ruhlin, Syracuse W 20
Dec. 16—Joe Goddard, Philadelphia WF 5

1899

Jan. 10—Tom Sharkey, New York KO by 10
Mar. 24—Joe Choynski, San Francisco W 20
Aug. 10—Tom Dugan, Dubuque, Ia. W 2
Aug. 10—Jack Graham, Dubuque, Ia. W 4
Aug. 14—Jim Carter, Joplin, Mo. KO 5
Aug. 18—Jack McCormick, Chicago KO by 1
Sept. 5—Geoffrey Thorne, New York KO 3
Sept. 19—Steve O'Donnell, New York KO 6
Sept. 27—Jack McCormick, New York W 8
Oct. 6—Joe Choynski, Chicago D 8
Oct. 27—Billy Stift, St. Louis KO 13
Nov. 9—Jack McDonough, Buffalo KO 4

1900

Jan. 1—Peter Maher, Coney Island KO 5
Jan. 12—Joe Choynski, New York KO 4
May 18—Dan Creedon, New York W 6
May 29—Tommy Ryan, Chicago ND 6
June 1—Jack Bonner, New York W 13
Aug. 30—Jim Corbett, New York KO by 5

1901

Dec. 2—Dave Barry, England KO 2
Dec. 2—Jack Scales, England KO 1
Dec. 2—Jack Madden, England KO 4

1902

May 2—Fred Russell, Philadelphia ND 6
May 19—Kid Carter, Philadelphia ND 6

1903

Feb. 23—Jack McCormick, Phila. ND 6
Apr. 22—Jack Root, Detroit L 10

1904

Apr. 5—Herr Placke, Philadelphia KO 2
May 14—Jack O'Brien, Philadelphia ND 6
Sept. 27—Jack Sullivan, Los Angeles W 20

1905

Mar. 8—Jack Crawford, Hot Springs KO 1

1908

July 25—Peter Maher, N. Y. City KO 2
Oct. 16—Jim Stewart, New York ND 6

1911

Mar. 20—Jack Fitzgerald, Philadelphia ND 6
Sept. 5—Bob Day, Toronto, Can. KO 1
Sept. 22—Kid Ely, New York KO 1
Oct. 6—Jim Savage, New York KO 4
Nov. 23—Hubert Roe, Paris W 10

1914

Aug. 2—Petty Officer Curran, London W 20
McCoy became a movie actor with considerable success. He also boxed several exhibitions during the war period, 1916-1918, and again in 1922.
Committed suicide at his home in Detroit, April 18, 1940.

JIM FERNS

(The Kansas Rube)

Born, January 20, 1874, Pittsburgh, Pa. Weight 145 lbs. Height, 5 ft. 8½ in. Welterweight.

1896

Knockout: Jack Dougherty, 2; Tom Mackey, 16; Harry Pigeon, 19; Fred Ross, 13; Cass Whitman, 3; Billy Mayhan, 6. Lost: Paddy Purtell, 3.

1897

Won: Scaldy Billy Quinn, 6; Walter Montgomery, 10. Knockout: Billy Mayhan, 6; Louis de Montje, 8; Hugh McManus, 23. Draw: Kid Gardner, 6.

1898

Mar. 15—Billy Emerson KO 10
Apr. 1—Dutch Neal KO 6
June 8—Dutch Neal KO 7
July 12—George Fitzgerald KO 2
Oct. 6—Ben Smith W 12
Nov. 19—Paddy Purtell KO 5
Dec. 11—W. Montgomery KO 9
Dec. 23—Spot Robinson KO 2

1899

Feb. 7—Charles McKeever, Chicago L 6
Feb. 9—Shorty Ahearn, Chicago W 6
Apr. 5—Otto Minke, Philadelphia KO 6
June 22—Shorty Ahearn, Chicago KO 6
July 18—Bert Young, Hartford L 9
Sept. 29—Bobby Dobbs, Hartford W 20
Nov. 30—Sammy Callaghan, Detroit KO 1
Dec. 28—Walter Burgo, Chicago KO 2

1900

Jan. 15—Mys. Billy Smith, Buffalo WF 21
(Won Welterweight Title)
Feb. 23—Mike Donovan, Buffalo W 20
Mar. 20—Jack Hanly, Fort Erie KO 6
May 24—Jack Bennett, Toronto KO 1
June 19—Joe Reptie, Toronto KO 2
June 19—Otto Knopp, Buffalo KO 4
Aug. 13—E. Connolly, Buffalo KO 15
Sept. 1—Matty Matthews, Detroit W 15
Oct. 16—Matty Matthews, Detroit L 15
(Lost Welterweight Title)

1901

May 24—Matty Matthews, Toronto KO 10
(Won Welterweight Title)
Sept. 23—*Frank Erne, Fort Erie KO 9
Nov. 28—Chas. Thurston, Fort Erie W 15
Dec. 18—Joe Walcott, Fort Erie KO by 5
(Lost Welterweight Title)
*Title bout.

1902

Jan. 3—Jack Bennett, Philadelphia KO 2
Jan. 27—Tim Murphy, Chicago W 6
Feb. 26—Tom Tracey, Portland L 20
Mar. 21—Al Neill, San Francisco KO by 12
May 29—Owen Ziegler, Joplin, Mo. KO 3
Dec. 10—Hugo Kelly, Kansas City L 10
Dec. 22—Matty Matthews, Pittsburgh L 10

1903

Apr. 27—Matty Matthews, Fort Erie KO 19
May 28—Martin Duffy, Louisville KO by 13
Died June 11, 1952, Pittsburg, Kan.

WILLIAM R. (MATTY) MATTHEWS

Born, July 13, 1873, New York City. Nationality, Irish-American. Weight, 138 lbs. Height, 5 ft. 7½ in.

1891

—Johnny Bennis, New York KO 12

1894

Dec. 29—Joe Burke, M. A. C., New York D 6

1895

Nov. 16—Jack Gibbons, N. Y. C. W 4
Dec. 5—Tom Frazier, N. Y. C. KO 7

1896

Jan. 12—Billy Lee, N. Y. C. ----------KO 3
Feb. 11—Nick Collins, N. Y. C. ---------KO 7
Mar. 17—Johnny Laughlin, Buffalo-----D 15
May 2—Harry Peterson, N. Y. C. -------D 8
July 27—Mike Leonard, N. Y. C. --------D 8
Oct. 5—Jack Hanley, Buffalo ----------W 8
Oct. 29—Stanton Abbott, Buffalo ------KO 7
Nov. 7—Sam Tonkins, N. Y. C. ---------W 10

1897

Jan. 25—Jack Everhardt, N. Y. C.-------D 15
Feb. 6—John A. Sullivan, N. Y. C.----KO 4
Apr. 10—Mike Farragher, N. Y. C. ------KO 2
May 5—Jack Daly, Syracuse ----------L 20
Aug. 4—Frank Garrard, Jamestown----D 20
Sept. 27—Frank Garrard, Buffalo -------W 20
Dec. 13—Charles McKeever, Athens, Pa..D 15
Dec. 21—Mike Leonard, Rochester -----W 20
Dec. 27—Owen Ziegler, Philadelphia --ND 6

1898

Jan. 22—Charley Johnson, Phila. ------ND 4
Jan. 31—Dan McConnell, Trenton -------F 7
Mar. 31—Austin Gibbons, Paterson------W 10
Apr. 12—Chas. McKeever, Cleveland ---L 20
Apr. 20—Tom Broderick, Yonkers ------W 20
May 9—Owen Ziegler, Paterson -------W 20
May 26—Tom Broderick, Yonkers ------W 4
June 18—Kid McPartland, Coney Island--D 20
Aug. 26—"Mys" Billy Smith, N. Y. C.----L 25
(Welterweight Title Bout)
Oct. 21—Tom Ryan of Phila., N. Y. C. --W 13
Dec. 10—Owen Ziegler, Toronto --------D 15
Dec. 24—George Kerwin, Toronto -------W 20

1899

Jan. 2—Owen Ziegler, Brooklyn -------D 20
Jan. 19—Paddy Fenton, Yonkers -------W 20
Mar. 27—Tom Ryan of Phila., Youngstown ----------W 20
May 8—Frank Bartley, Denver --------D 20
May 13—Owen Ziegler, Chicago ---------D 6
June 21—Charley Burns, Cincinnati ---KO 6
June 27—Jack Bennett, Wheeling, W. Va..D 20
July 10—Otto Sieloff, Coney Island ----W 9
July 31—Eddie Connolly, Coney Island -W 25
Aug. 14—George Kerwin, Coney Ilsand -W 16
Sept. 14—Bobby Dobbs, Coney Island ---F 25
Oct. 27—Eddie Connolly, N. Y .C. ------D 25
Nov. 17—"Kid" McPartland, Chicago ---D 6
Nov. 20—Charley Burns, Cinn.----------W 15

1900

Jan. 8—Isadore Strauss, Brooklyn ---KO 12
Jan. 15—Jack Bennett, Cincinnati -----KO 7
Jan. 29—Kid McPartland, N. Y. C. ------W 17
Mar. 19—Eddie Connolly, Brooklyn ----W 14
Mar. 26—Owen Ziegler, Youngstown --KO 2
Apr. 6—Charley McKeever, Phila. ----ND 6
Apr. 9—Billy Payne, Niles ----------W 6
Apr. 9—Dan McConnell, Niles ---------KO 3
Apr. 17—Mys. Billy Smith, N. Y. C. ----KO 19
May 4—Kid Parker, Denver ----------D 10
June 5—Eddie Connolly, Coney Island -L 25
Sept. 1—Jim Ferns, Detroit ----------L 15
Oct. 8—Jack Bennett, Philadelphia --ND 6
Oct. 16—Jim Ferns, Detroit ----------W 15
(Won Welterweight Title)
Oct. 30—Charley Burns, Chicago -------W 6
Nov. 21—Owen Ziegler, Philadelphia --ND 6

1901

Apr. 29—*Tom Couhig, Louisville ------W 20
May 24—Rube Ferns, Toronto ------KO by 10
(Lost Welterweight Title)
Sept. 2—Patsy Sweeney, Hartford ------W 20
Sept. 28—Ed. Kennedy, Toronto ---------W 13
Oct. 28—Tom Couhig, Fort Erie -------WF 5
* Title bout.

1902

Mar. 6—Tom Couhig, Hot Springs ------L 20
Mar. 10—Martin Duffy, Chicago ---------L 6
Sept. 11—Patsy Sweeney, New Britain --L 5
Nov. 25—Ed. Kennedy, Allegheny ------W 10
Dec. 10—Owen Ziegler, Savannah ------W 6
Dec. 22—Jim Ferns, Pittsburgh ---------W 10

1903

Feb. 23—Tom Couhig, Pittsburgh -------W 10
Apr. 27—Jim Ferns, Fort Erie----------L 19
Aug. 25—Martin Duffy, Port Huron ------L 10
Dec. 29—Isidor Strauss, Phila. ---------KO 2

1904

Jan. 1—Frankie Tyson, Norfolk, ------W 6
Jan. 13—Billy Melody, Boston ---------L 12
Jan. 16—Billy Devine, Philadelphia ---ND 6
Apr. 16—Joe Grim, Philadelphia -------ND 6
Oct. 26—Ed Kennedy, Carnegie --------D 10
Died, December 6, 1948, at Brooklyn, N. Y.

JOE WALCOTT

Born, April 7, 1872, Barbados, West Indies. Nationality, West Indian Negro. Weight, 145 lbs. Height, 5 ft. 1½ in. Managed by Tom O'Rourke.

1890

Feb. 29—Tom Powers, So. Boston -----KO 2

1891

Jan. 30—J. Barrett, Providence --------W 1
Mar. 26—Alex Clark, Cambridge -------W 2
Dec. 12—G. V. Meakin, Boston ---------W 4
Dec. 12—Teddy Kelly, Boston ----------L 3
Dec. 23—Alex. Clark, Boston ----------W 3

1892

Mar. 28—T. Warren, Boston ----------W 4
May 17—Tom Powers, Boston ----------W 3
Aug. 4—Frank Carey, Walpole ---------D 3
Aug. 29—J. J. Leahy, Cambridge -----KO 3
Oct. 22—Fred Morris, Philadelphia ------D 4
Oct. 22—Joe Larg, Philadelphia -------W 3
Oct. 29—Andy Watson, Philadelphia ----D 4
Nov. 4—Harry Tracey, Boston ----------D 5
Nov. 11—Charley Jones, Philadelphia ---W 3
Nov. 12—Jack Lymon, Philadelphia ----W 1
Dec. 5—Sam Boden ----------D 4
Dec. 5—Jack Connors, New York ------W 1
Dec. 8—Billy Harris, New York -------W 2

1893

June 5—Paddy McGuiggan, Newark ----W 10
June 17—Mike Harris, New York --------L 4
Aug. 22—Jack Hall, New York ---------KO 1
Dec. 22—Harry Tracey, Boston --------WF 1
Dec. 28—Danny Russell ----------KO 2
In this year Walcott traveled with the Dixon-O'Rourke combination, meeting all comers. During that time he defeated Wolf Cohen, 1; Jim McNamara, 4; Buck Hamilton, 1; James Lawson, 1; Max Pierce, 2; Jack Cox, 4; Prof. Green, 2; Bob Reardon, 4; Mitchell, 3; Lee Damro, 3; George Gibbons, 1; Jack Dobson, 4; Jack Hannon, 2; Billy Dougherty, 4; Jack Rehan, 4; Dana Mason, 2; Black Pearl of Philadelphia, 3; Talbot Daley, 2; Leon, 2; Bill Morse, 3; Joe Johnson, 4; Dan Murphy, 1.And others.

1894

Jan. 11—Tommy West, So. Boston ------W 3
Feb. 26—Mike Welsh, Boston ----------KO 2
Apr. 19—Tom Tracey, Boston ---------KO 16
June 22—Mike Harris, Boston ----------KO 6
July 6—Dick O'Brien, Boston --------KO 12
Oct. 15—Austin Gibobns, New York ---KO 4
Nov. 1—Frank Carpenter, Chicago ----W 3
Nov. 3—Frank Neill, Chicago ----------W 8
Nov. 3—Shorty Ahern, Chicago -------KO 8
Nov. 14—George Thomas, Louisville ---W 1
Nov. 15—Billy Green, Louisville ---------W 2

1895

Mar. 1—Billy Smith, Boston ----------D 5

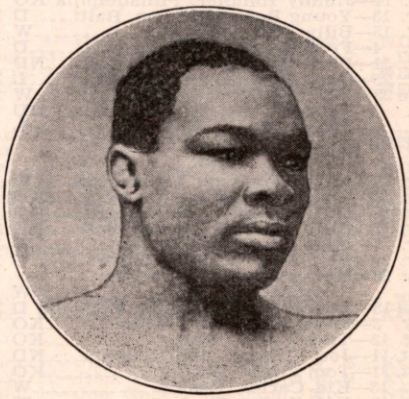

JOE WALCOTT
Barbados, B. W. I.

Mar. 6—C. Chapman, New York ------W 4
Apr. 3—Mick Dunn, Coney Island ----W 8
Aug. 28—O'Brien, Boston ----------KO 1
Dec. 2—Geo. Levigne, Maspeth --------L 15

1896

Jan. 30—Jim Jackson, New York ------W 4
Mar. 16—Scott Collins, L. I. C. ----------KO 7
May 10—Scaldy Bill Quinn, Woburn ----W 20
Oct. 12—Scaldy Bill Quinn, Maspeth ---W 17
Dec. 9—*Tommy West, New York -----D 19
*Timer's error ended bout in 19th round. Referee Charley White called it a draw.

1897

Mar. 3—Tommy West, New York--------L 20
Apr. 20—Jim Watts, New York ----------D 4
June 14—Tom Tracey, Philadelphia ----D 6
Sept. 16—George Green, San Francisco -W 18
Oct. 29—Kid Lavigne, San Francisco ---L 12
Dec. 27—Tom Tracey, Chicago ---------D 6

1898

Apr. 14—Mysterious Billy Smith, Bridgeport ----------D 25
(Welterweight Title Bout)
Apr. 22—Tommy West, Philadelphia ---ND 6
Apr. 28—Kid McPartland, Detroit -------D 8
Dec. 6—Mysterious Billy Smith, N. Y. --L 20
(Welterweight Title Bout)

1899

Feb. 4—Australian Jimmy Ryan, Cincinnati ----------KO 14
Mar. 16—Billy Edwards, New York ---KO 13
Apr. 8—Jim Judge, Toronto ----------KO 11
Apr. 25—Dan Creedon, New York -----KO 1
May 8—Charley Johnson, Athens------W 11
May 19—Dick O'Brien, New York ------KO 14
May 30—Jim Watts, Louisville --------KO 8
June 12—Harry Fisher, Baltimore ------W 11
June 23—Dan Creedon, New York -------W 20
Nov. 25—Dan Creedon, Chicago ---------W 6
Nov. 29—Dan Creedon, Utica ----------W 20
Dec. 5—Bobby Dobbs, New York ------KO 6

1900

Feb. 23—Joe Chownski, New York ------W 7
Mar. 16—Andy Walsh, New York -------W 20
Apr. 10—Dick Moore, Baltimore ------KO 4
May 4—Mysterious Billy Smith, N. Y.--W 25
May 11—Jack Bonner, Philadelpiha ---ND 6
Aug. 27—*Tommy West, New York--KO by 11
Sept. 24—Mysterious Billy Smith, Hartford ----------WF 10
Dec. 13—Billy Hanrahan, Hartford ----KO 12
* Walcott quit at end of 11th round.

1901

Jan. 17—Kid Carter, Hartford ---------LF 19
Mar. 21—Chas. McKeever, Waterbury--KO 6
July 26—Jack Bonner, Bridgeport -----W 15
Sept. 27—George Gardiner, San Fran. --W 30
Oct. 15—Kid Carter, San Fran. ----KO by 7
Nov. 28—Young Jackson, Baltimore ----W 20
Dec. 18—Jim Rube Ferns, Fort Erie----KO 5
(Won Welterweight Title)

1902

Jan. 13—Young Peter, Jackson, Phila.--ND 6
Feb. 14—Jimmy Handler, Philadelphia KO 2
Mar. 13—Young Peter, Jackson, Balti.----D 10
Mar. 15—Billy Stift, Chicago----------W 6
Apr. 4—Fred Russell, Chicago----------D 6
Apr. 11—Phil. Jack O'Brien, Phila.----ND 6
Apr. 25—George Gardiner, San Fran.----L 20
June 23—*Tommy West, England---------W 15
Oct. 7—George Cole, Philadelphia----ND 4
Oct. 9—Frank Childs, Chicago---------L 3
*Title bout.

1903

Mar. 9—Mike Donovan, Pittsburgh-----W 10
Mar. 11—Charley Haghey, Boston------KO 5
Mar. 18—George Cole, Pittsburgh-----KO 4
Apr. 2—Billy Woods, Los Angeles------D 20
Apr. 15—Mike Donovan, Boston--------W 10
Apr. 20—Phil. Jack O'Brien, Boston------D 10
May 28—Mysterious Billy Smith, Portland ----------W 4
June 18—Young Peter Jackson, Portland D 20
July 3—Mose La Fontise, Butte -------KO 3
Aug. 13—Tom Carey, Boston----------KO 8
Sept. 11—Joe Grimm, Philadelphia----ND 6
Sept. 21—Tom Carey, Boston----------KO 5
Oct. 13—Kid Carter, Boston ----------W 15
Nov. 3—Kid Carter, Boston----------W 15
Nov. 10—Sandy Ferguson, Boston--------L 15
Dec. 29—Larry Temple, Boston---------D 15

1904

Jan. 18—Chas. Haghey, New Bedford--KO 3
Feb. 26—Black Bill, Philadelphia------ND 6
Apr. 30—Dixie Kid, San Francisco-----LF 20
(Lost welterweight title)
May 12—Dixie Kid, San Francisco--------D 20
(Welterweight title bout)
May 23—Sandy Ferguson, Portland------D 10
June 10—Young Peter Jackson, Baltimore KO by 4
June 24—Mike Donovan, Baltimore------W 5
July 1—Larry Temple, Baltimore------D 10
Sept. 5—Sam Langford, Manchester-----D 10
Sept. 10—Dave Holly, Philadelphia------ND 6
Sept. 30—Joe Gans, San Francisco--------D 20
(Dixie Kid outgrew class; Walcott claimed title)

1906

July 10—Jack Dougherty, Chelsea-----KO 8
Sept. 30—Billy Rhodes, Kansas City-----D 20
Oct. 16—Honey Mellody, Chelsea--------L 15
(Lost welterweight title)
Nov. 29—Honey Mellody, Chelsea--------L 12

1907

June 18—Mike Donovan, Brazil, Ind.------D 10
Oct. 17—Billy Payne, Rockland, Me.---KO 6
Oct. 25—Mike Donovan, Providence----D 15
Dec. 26—George Cole, Philadelphia----ND 6

1908

Jan. 7—Jimmy Gardner, Boston--------L 12
Jan. 14—George Cole, Troy, N .Y.-------ND 6
Jan. 15—Mike Donovan, Montreal------D 10
Mar. 3—Mike Donovan, Canadagua, N. Y. D 10
Apr. 3—Charlie Hitte, Schenectady------L 6
June 11—Charles Kemp, Springfield, O. KO 5
June 16—Mike Lansing, Rochester, N. Y. W 6
June 18—Russell Van Horne, Columbus--W 6
June 29—Billy Hurley, Schenectady----ND 6
July 5—Jack Robinson, New York-----ND 6
Sept. 8—Bartley Connelly, Portland, Me. L 6
Nov. 17—Larry Temple, Boston-----KO by 10
Nov. 18—Jack Robinson, Easton, Pa.----W 10

1909

May 10—Ed. Smith, Columbus, O.-------ND 6
Sept. 6—Tom Sawyer, Portland, Me.---ND 6
Dec. 3—Young Jack Johnson, Haverhill, Mass. ----------D 6

1910

Mar. 7—Jimmy Potts, Minneapolis------D 10
Apr. 25—Bill McKinnon, Brockton, Mass. LF 6
May 13—Kyle Whitney, Brockton--------L 6

1911

Oct. 17—Bob Lee, Boston----------KO 2
Nov. 2—Tom Sawyer, Lowell, Mass.------L 8
Nov. 13—Henry Hall, Eastport, Me.------ND 6
(Killed in automobile accident near Massillon, Ohio, October, 1935. Buried in Dalton, Ohio.)

BILLY (HONEY) MELLODY

Born, January 15, 1884, Charlestown, Mass.
Nationality, Irish-American. Weight, 145 lbs.
Height, 5 ft. 7 in.

1901

Mar. 20—Jack Kearns, Boston---------KO 2
Apr. 17—Joe Reilly, Boston----------KO 1
Apr. 20—Austin Maguire, Boston-------KO 1
Oct. 23—Joe Warner, Boston---------KO 2
Oct. 26—Jack Casey, Boston----------KO 2
Oct. 26—Joe Donohue, Boston---------KO 3
Nov. 30—Johnny Fitzerald, Boston----KO 3

1902

Jan. 8—A. Keefe, Boston----------KO 2
Jan. 11—Jim O'Hare, Boston----------KO 2
Jan. 14—Joe Mooney, Boston----------KO 2
Apr. 29—Martin Canole, Boston---------D 6
Nov. 3—Joe Nelson, Boston----------W 6

1903

Feb. 9—Young Sidney, Boston----------W 6
Feb. 17—Pete Ring, Boston----------KO 3
Feb. 23—Young Sidney, Boston----------W 6
Mar. 16—Billy Griffen, Boston---------KO 1
Mar. 24—Fred Dinsdale, Boston--------KO 2
Mar. 31—Mose King, Boston----------W 8
Apr. 17—Charles Sullivan, Cambridge--KO 3
Apr. 20—Jimmy Dommineau, Boston---KO 3
Apr. 29—Jerry Callahan, Boston--------KO 2
May 25—Jig Stone, Boston----------KO by 13

June 30—Joe Nelson, Boston.....KO 6
Sept. 25—Jig Stone, Boston.....D 12
Oct. 9—Billy Gardner, Boston.....KO 11
Nov. 9—George Ashley, Fall River.....KO 2
Nov. 18—Belfield, Wolcott, Boston.....W 12
Nov. 27—Jig Stone, Boston.....D 15
Dec. 25—Patsy Sweeney, Lawrence.....W 12

1904

Jan. 13—Matty Matthews, Boston.....W 12
Jan. 15—Eddie Connolly, Boston.....KO 1
Jan. 21—Patsy Sweeney, Lawrence.....W 12
Feb. 12—Buddy Ryan, Chicago.....L 6
Feb. 19—Otto Sieloff, Chicago.....KO 4
Feb. 27—Dick Fitzpatrick, Chicago.....D 6
Mar. 4—Buddy Ryan, Chicago.....LF 5
Mar. 24—Patsy Sweeney, Portland, Me. KO 9
Apr. 11—Jack O'Keefe, Chicago.....L 6
Apr. 22—Martin Duffy, Chicago .....KO 4
May 7—George Memsic, Chicago.....W 6
June 13—Jack O'Keefe, Butte, Mont.....D 20
Oct. 24—Jack O'Keefe, Chicago.....W 10
Nov. 5—Dick Fitzpatrick, Chicago.....D 6
Nov. 14—Buddy Ryan, Chicago.....KO by 1

1905

Jan. 21—Fred Douglass, Marlboro.....W 7
Jan. 28—Tommy Sullivan, Lawrence.....D 12
Mar. 17—Jerry McCarthy, Butte, Mont. KO 15
Apr. 18—Jerry McCarthy, Spokane.....KO 11
May 12—Martin Duffy, Spokane.....KO 1
Oct. 7—Dick Fitzpatrick, Chicago.....D 6
Oct. 27—George Peterson, Spokane.....KO 3
Nov. 24—Jack O'Keefe, Spokane.....KO 14

1906

Feb. 20—Terry Martin, Chelsea.....KO 12
Mar. 5—Terry Martin, Chelsea.....KO 11
Mar. 27—Charlie McKeever, Chelsea...KO 11
Apr. 16—Charlie McKeever, Chelsea..KO 6
Apr. 20—Jack Dougherty, Milwaukee.....D 8
July 4—Willie Lewis, Chelsea.....KO 3
Sept. 3—Joe Thomas, Chelsea.....KO by 11
Oct. 16—Joe Walcott, Chelsea.....W 15
(Won welterweight title)
Nov. 29—Joe Walcott, Chelsea.....W 12

1907

Jan. 8—Terry Martin, Augusta, Me.....W 15
Feb. 11—Willie Lewis, Val'y Fls, R. I. KO 4
Mar. 6—Joe Thomas, Philadelphia.....ND 6
Apr. 23—M. (Twin) Sullivan, Los Ang...L 20
(Lost welterweight title)
July 4—Jim Donovan, N. Y. C.....KO 7
Nov. 1—Frank Mantell, Dayton, O. KO by 15

1908

Apr. 4—Unk Russell, Philadelphia.....ND 6
Apr. 20—Harry Lewis, Boston.....KO by 4

1909

May 8—Willie Lewis, Paris, Fr. .....KO by 4
June —Corley Watson, Paris, Fr.....KO 4
Aug. 24—Billy Rolfe, Boston.....D 12
Oct. 15—Terry Martin, Manchester, N. H. L 15
Nov. 25—Billy Rolfe, Boston.....W 12

1910

Jan. 14—Kyle Whitney, Boston.....L 10
Feb. 1—Frank Perron, Boston.....W 10
Feb. 25—Y. J. Johnson, Brockton, Mass. W 12
Mar. 1—Jim Moriarty, Lowell, Mass.....D 12
Mar. 8—Unk Russell, Boston.....W 8
Mar. 22—Jim Moriarty, Boston.....W 8
Apr. 19—Young Loughrey, Boston.....L 10
July 4—Kid Shea, Houlton, Me.....ND 6

1911

May 30—Joe Stein, N. Y. C.....ND 10
June 19—Willie Brennan, Toronto, Can. ND 10
June 28—Joe Stein, N. Y. C.....ND 10
July 31—Joe Stein, N. Y. C.....ND 10
Aug. 16—Chas. Lawrence, White Plains ND 10
Sept. 25—Young Griffo, Philadelphia.....ND 6
Oct. 12—Terry Martin, Portland, Me...ND 6
Nov. 16—Young Nitchie, Adams, Mass.....D 8
Dec. 25—Joe Hefferman, Philadelphia..ND 6

1912

July 17—Johnny Waltz, Newark, N. J...ND 4
Aug. 27—Terry Mitchell, N. Y. C.....ND 10

1913

Jan. 14—Noah Brusso, Putnam, Ct.....D 12
Jan. 30—Dave Powers, Lawrence, Mass. W 10
Died March 15, 1919.

MIKE (TWIN) SULLIVAN

Born, Sept. 23, 1878, Cambridge, Mass. Nationality, Irish-American. Weight, 133 lbs. Height. 5 ft. 10 in.

1901

Knockouts: Billy Thrower, 5; Frank McLean, 2; Frank Scott, 3; Jack Mumford, 4. Won: Tom Devine, 6; Jack Dwyer, 10; Belfield Wolcott, 10. Lost: Billy Bergley, 4.

1902

Jan. 20—Joe Flaherty, Boston .....W 6
Jan. 21—Jack McKeever, Bath, Me. ...KO 14
Apr. 17—Arthur Cote, Lewiston .....W 15
Apr. 19—Tim Kearns, Boston .....D 6
May 5—Billy Gardner, Boston .....D 6
May 9—Arthur Cote, Biddeford .....W 15
June 25—Dan Littejohn, St. John .....KO 9
July 3—Jack Carrig, Cambridge .....D 6
Sept. 16—Belfield Walcott, Bath, Me.....W 15
Dec. 18—Jimmy Gardner, Bellows Falls..D 15

1903

Jan. 27—Jimmy Gardner, Boston.....D 5
Feb. 24—Belfield Wolcott, Boston.....D 10
Mar. 24—Geo. McFadden, Boston.....D 12
Nov. 14—Willie Fitzgerald, Phila.....ND 6
Dec. 31—Jack Blackburn, Chelsea.....D 15

1904

Mar. 26—Dick Fitzpatrick, Chicago.....W 6
Apr. 8—Billy Moore, Chicago.....W 6
May 12—Sammy Phillips, St. Louis.....KO 5
May 16—Gus Gardner, Toledo, O.....W 8
Sept. 30—Joe Angell, San Francisco.....KO 7

1905

Mar. 24—Sieloff Allen, Lewiston, Me....KO 5
Apr. 27—Cor. Gormerly, Portland, Me..KO 4
June 19—Beth McLeod, St. John.....KO 6
Sept. 15—Joe Gans, Baltimore.....D 15
Nov. 24—Jimmy Gardner, San Fran.....W 20

1906

Jan. 19—Joe Gans, San Fran.....KO by 15
Mar. 17—Joe Gans, Los Angeles.....KO by 10
Apr. 18—Rube Smith, Pueblo.....KO 18
July 3—Rube Smith, Pueblo.....D 10
Aug. 15—Rube Smith, Denver.....D 20
Sept. 3—Jack Dougherty, Butte, Mont..KO 19

1907

Feb. 21—Harry Lewis, Denver.....L 10
Apr. 23—Honey Mellody, Los Angeles..W 20
(Won Welterweight Title)
Nov. 1—Frank Field, Goldfield, Nev.....W 20
Nov. 27—Or. Kid Farmer, Los Angeles..KO 13

1908

Feb. 22—Stan. Ketchel, Colma, Cal..KO by 1
Apr. 23—Jimmy Gardner, Los Angeles..W 25
Nov. 5—Young Allen, Halifax, N. S.....W 8

1909

May 26—Kyle Whitney, San Francisco..D 20
July 13—Kid Krantz, Oakland.....D 6
Sept. 21—Terry Martin, Boston.....W 12
Nov. 29—Jimmy Gardner, New Haven..ND 12

1910

Feb. 4—Jimmy Clabby, Milwaukee...ND 10
Aug. 25—Sailor Tighe, Scranton.....D 10
Sept. 1—Paddy Lavin, Buffalo.....ND 10
Oct. 6—Paddy Lavin, Buffalo.....ND 10

1911

Jan. 2—Young Loughrey, Buffalo.....ND 10
Jan. 17—Dixie Kid, Buffalo.....ND 10
Feb. 2—Young Loughrey, Buffalo.....ND 10
Mar. 10—Bob Moha, Milwaukee.....ND 10
Mar. 17—Jack Dillon, Buffalo.....ND 10
June 3—Jimmy Clabby, Buffalo.....ND 10
June 12—*Kid Henry, Albany.....ND 2
*Sullivan quit, claiming foul.

1912

Apr. 29—Harry Wuest, Cincinnati.....W 10
Dec. 20—Joe Baker, St. Johns, N. B....KO 1

1913

Jan. 15—Jim Kince, St. Johns, N. B...KO 5
Jan. 22—Dick Tresser, St. Johns, N. B...KO 4
Nov. 14—Joe Geary, Portland, Me.....ND 6
Dec. 15—Paddy Lavin, Dover, N. H.....KO 2
Died 1937.

TED (KID) LEWIS

(Gershon Mendeloff)

Born October 24, 1894, St. George's-in-the-East, London. Weight, 126-170. Height, 5 ft. 5½ in. Managed by Jimmy Johnston.

1910

Knockouts: Young Sullivan, 3; George Powell, 2; Joe Madden, 3; Young Smith, 3; Ted O'Neil, 5; Kid Levene, 3. Won: Sid Venner, 6; Joe Lippan, 6; Alf Jacobs, 6; Curley Bume, 6.

1911

Knockouts: Jack Ginnion, 2; Jack Marks, 7; Bill Smith, 4; Charley Smith, 4; Jack Harbobur, 3; Young Klein, 3; Walt Marshall, 3; Jim Butler, 1; Billy Griggs, 2; Alf Small, 12. Won: Nat Brooks, 10; Dick Murray, 6; Eddie Foy, 6; George Marks, 6; Tom Perkins, 6; Bill Marsh, 6; Joe Madden, 6; Alf Jacobs, 6; Jack Marks, 10; Dick Murray, 6; Young Sullivan, ; Jack Bunner, 10; Kid Levene, 6; Joe Jacobs, 6; Harry Ray, 6; Frank Warner, 6; Tom Perkins, 10; Kid Olds, 6. Draw: Young Greenstock, 6; Fred Halsband, 6.

1912

Knockouts: Jack Chinney, 5; Jack O'Neil, 3; Jack Harrison, 3; Alf Small, 5; Darkey Harris, 3; Jerry Murray, 1; Gus Venn, 7; Jim Shires, 2. Won: Jim Hales, 6; Jim Shires, 10; Tom Clifford, 6; Jack Chinney, 6; Fred Blake, 6; Billy Taylor, 8; Alf Mitchell, 10; Harry Wilson, 10; Duke Lynch, 10; Tom Mack, 6; Leon Truffler, 10; Leon Truffler, 10; George Buswell, 10; George Ruddick, 10; George Ruddick, 12; Sam Russell, 10; Allen Porter, 10; Fred Halsband, 10; Darkey Haley, 6; Seaman Hayes, 10; Harry Berry, 15; Jim Lloyd, 10. Lost: Fred Halsband, 10; Young Brooks, 15. Lost (foul): Con Houghton, 7. Knockout by: Duke Lynch, 1.

1913

Jan. 2—Jim Lloyd, Liverpool ---------W 10
Jan. 4—George Buswell, London ----KO 14
Jan. 16—Nat Williams, Liverpool ------D 15
Jan. 27—Johnny Condon, Ring, Lond. --W 20
Mar. 3—Johnny Condon, Ring, Lond. --W 20
Apr. 7—Young Brooks, N. S. C., Lond.--W 15
June 2—Joe Starmer, N. S. C., Lond. --W 15
July 19—Harry Stirling, Ring, Lond. ----W 7
July 26—Duke Lynch, Ring, London----W 20
Aug. 23—Harry Stirling, Ring, London--W 20
Sept. 15—Fernand Quendreux, Ring, London ----------KO 10
Oct. 6—Alec Lambert, N. S. C., Lond..KO 17
(Won British Featherweight Title)

1914

Jan. 14—George Buswell, London -----KO 2
Feb. 2—Paul Til, London ----------WF 12
(Won European Featherweight Title)
Mar. 15—Harry Berry, London -------KO 3
Mar. 18—Ted Saunders, Coventry ----KO 6
May 30—Herb McCoy, Sydney, NSW ---W 20
June 12—Hughie Mehegan, Syd., NSW ---W 20
June 26—Young Shugrue, Syd., NSW ----W 20
July 11—Herb McCoy, Melbourne ------L 20
Aug. 1—Bobby Moore, Melbourne ------W 20
Nov. 9—Phil Bloom, N. Y. C. ----------ND 10
Dec. 25—Yg. Jack O'Brien, Phila., Pa. -ND 6

1915

Jan. 1—Willie Moore, Phila., Pa.-------ND 6
Mar. 10—Frankie Mack, Havana -------W 20
Mar. 26—Jack Britton, N. Y. C. -------ND 10
Apr. 16—Johnny Lore, Montreal ------ND 10
Apr. 30—Johnny Lustig, Montreal ----ND 10
June 9—Kid Graves, N. Y. C. ---------ND 10
June 23—Johnny Marto, N. Y. C. -------ND 10
June 25—Mike Mazie, N. Y. C. ---------ND 10
July 21—Charlie White, N. Y. C. -------ND 10
Aug. 3—Mike Glover, Boston ---------W 12
Aug. 11—Kid Curley, Buffalo ---------ND 10
Aug. 17—Fighting Zunner, Buffalo ----ND 10
Aug. 31—Jack Britton, Boston----------W 12
Sept. 28—Jack Britton, Boston----------W 12
Oct. 18—Willie Moore, Phila., Pa. -----ND 6
Oct. 26—Joe Mandot, Boston ----------W 12
Nov. 2—Milburn Saylor, Boston -------W 12
Nov. 23—Jimmy Duffy, Boston ---------KO 1
Nov. 30—Mike Glover, Boston ----------L 12
Dec. 28—Willie Ritchie, New York------ND 10

1916

Jan. 1—Kayo Brennan, Buffalo ------ND 10
Jan. 13—Mike Glover, Boston ---------W 12
Jan. 17—Kid Graves, Milwaukee ------ND 10
Jan. 20—Jack Britton, Buffalo---------ND 10
Feb. 5—Marty Farrell, Phila. ---------ND 6
Feb. 9—Soldier Bartfield, Buffalo -----ND 10
Feb. 15—Jack Britton, N. Y. C. --------ND 10
Feb. 21—Jimmy Duffy, Buffalo ---------ND 10
Feb. 24—Harry Trendall, St. Louis ----KO 7
Mar. 1—Harry Stone, New Orleans ---W 20
Apr. 19—Jake Abel, Chattanooga ------W 8
Apr. 24—Jack Britton, New Orleans ----L 20
May 18—Mike Gibbons, N. Y. C. ------ND 10
May 24—Eddie Moha, Dayton, O. ------KO 13
Oct. 17—Jack Britton, Boston ----------L 12
Oct. 24—Young Denny, St. Louis ------ND 12
Nov. 14—Jack Britton, Boston ----------L 12
Nov. 23—Johnny Griffiths, Cleveland --ND 10
Dec. 21—Johnny Griffiths, Cleveland --ND 10

1917

Jan. 29—Willy Beecher, N. Y. C. ------ND 10
Jan. 31—Sam Robideau, Providence ---W 15
Feb. 6—Kid Graves, N. Y. C. ---------KO 9
Feb. 26—Johnny Griffiths, Akron ------ND 12
Mar. 19—Willy Moore, N .Y. C. ---------KO 1
Mar. 26—Jack Britton, Cincinnati ----ND 10
Apr. 4—Jim Coffey, N. Y. C. ----------KO 1
Apr. 12—Billy Weeks, Springfield------KO 12
Apr. 28—Johnny Griffiths, Columbus--ND 12
May 4—Jimmy O'Hagen, N. Y. C. ----KO 2
May 19—Jack Britton, Toronto---------ND 10
May 22—Joe Egan, Boston ----------W 12
June 6—Jack Britton, St. Louis--------ND 10
June 14—Jack Britton, N. Y. C. ---------ND 10
June 25—*Jack Britton, Dayton ---------W 20
July 4—**Johnny Griffiths, Akron----ND 15
Aug. 7—Jimmy O'Hagen, Saratoga ---ND 10
Aug. 17—Mike O'Dowd, N. Y. C. --------ND 10
Aug. 28—Mike O'Dowd, Boston ---------L 12
Aug. 31—**Albert Badoud, N. Y. C. ----KO 1
Sept. 3—Soldier Bartfield, Buffalo ----ND 10
Sept. 11—Soldier Bartfield, Rochester --ND 10
Sept. 14—Jimmy O'Hagen, Brooklyn ---ND 10
Sept. 15—Italian Joe Gans, Brooklyn ---ND 10
Sept. 24—Frank Carbone, N. Y. C. -----ND 10
Oct. 24—Battling Ortega, Oakland -----D 4
Nov. 13—Johnny McCarthy, San Fran. --W 4
Dec. 17—Bryan Downey, Columbus ---ND 12

* Won Welterweight Title.
** Title Bout.

1918

Jan. 14—Soldier Bartfield, Columbus --ND 12
Jan. 23—Soldier Bartfield, Toronto ---ND 10
Feb. 4—Johnny Tillman, Phila. -------ND 6
Feb. 18—Jimmy Duffy, Toledo ---------KO 1
Feb. 25—Soldier Bartfield, Phila. -----ND 6
Feb. 26—Willy Langford, Buffalo ------ND 10
Mar. 6—Jack Britton, Atlanta --------ND 10
Apr. 16—Joe Egan, Milwaukee -------ND 10
May 2—Jack Britton, Scranton --------D 10
May 17—*Johnny Tillman, Denver -----W 20
May 24—Jack Britton, N. Y. C. --------ND 6
June 20—Jack Britton, N. Y. City -----ND 6
June 25—Tommy Robson, Boston ------W 12
July 4—*Johnny Griffiths, Akron ----ND 20
Aug. 3—Tommy Robson, Boston ------W 12
Aug. 17—Walter Mohr, Jersey City ----ND 8
Sept. 23—Benny Leonard, Newark ----ND 8

* Title Bout.

1919

Jan. 1—Bryan Downey, Columbus ----ND 12
Jan. 15—George Rivet, Montreal ------ND 10
Mar. 10—Johnny Griffiths, Memphis---ND 8
Mar. 17—*Jack Britton, Canton, O. --KO by 9
July 14—Steve Latzo, Philadelphia ---ND 6
July 28—Jack Britton, Jersey City ----ND 8
Aug. 4—Steve Latzo, Philadelphia ---ND 6
Sept. 1—Mike O'Dowd, Syracuse, N. Y..ND 10
Oct. 11—K. O. Laughlin, Portld., Me..KO 1
Oct. 16—Jimmy McCabe, Atl. City ---KO 1
Oct. 29—Jake Abel, Atlanta ----------W 10
Dec. 26—Matt Wells, Albert H., Lon. --KO 12

* Lost Welterweight Title.

1920

Jan. 13—Frank Moody, Manchester ---KO 1
Feb. 14—Prunier, Paris ----------KO 9
Feb. 28—Jerry Shea, Mountain Ash ----KO 1
Mar. 4—Gus Platts, Sheffield ---------W 18
Mar. 11—Johnny Bee, Holborn Std. ..KO 4
Apr. 5—Kid Doyle, Liverpool ---------W 11
Apr. 30—Kid Doyle, Holborn Std. ------W 5
June 9—Johnny Basham, Olympia ---KO 9
Sept. 23—Mike O'Dowd, Jersey City ---ND 12
Oct. 12—Marcel Thomas, Jersey City .ND 6
Nov. 19—Johnny Basham, London------KO 19

1921

Feb. 7—Jack Britton, N. Y. C. ---------L 15
(World Welterweight Title)
Mar. 16—Jack Perry, Detroit ----------ND 10
Apr. 8—Nate Siegel, Boston ----------L 10
Apr. 13—Augie Ratner, N. Y. C. --------L 15
June 27—Jack Bloomfield, London-------W 20
Sept. 20—Ernie Barriean, Toronto ------KO 10
Oct. 14—Johnny Basham, London------KO 12
Nov. 17—Boy McCormick, London-------W 14

1922

Feb 17—Tom Gummer, Brighton ------KO 1
May 11—George Carpentier, London KO by 1
June 19—Frankie Burns, Holland Pk. --KO 11
Sept. 4—Marcel Thomas, London--------W 4
Sept. 20—Roland Todd, London---------W 20

1923

July 31—Augie Ratner, London ---------L 20
Oct. 4—Frank Burns, London ---------W 20
Nov. 8—Fred Archer, London ---------W 20
Feb. 15—*Roland Todd, London --------L 20
July 30—Augie Ratner, London ---------L 20
Oct. 4—Frankie Burns, London -------W 20
* For European Middleweight Title.

1924

Jan. 29—Sid Pape, Bradford----------KO 2
Feb. 17—Bruno Frattini, Milan, Italy --KO 17
Mar. 18—Francis Charles, Paris ---------W 15
Apr. 12—Eric Milenz, Berlin----------KO 7
June 1—Piet Hobin, Paris----------D 20
July 3—Johnny Brown, London--------W 20
Nov. 26—Tommy Milligan, Edinburgh----L 20
(Lost British and European Welterweight Titles.)

1925

Jan. 22—Francis Charles, London -------W 20
Mar. 19—Tommy Milligan, London ----LF 5
July 10—Bob Sage, Hollywood, Cal. ----W 10
Oct. 8—Marcel Thuru, London -------LF 1
Nov. 8—Simmon Rossman, London-----LF 8
Nov. 27—Len Johnson, Manchester--KO by 9

1926

Mar. 7—Billy Pritchard, London------KO 10
Mar. 21—Billy Mattick, London--------WF 5

1927

Aug. 4—Joe Green, Ilford----------KO 6
Aug. 14—Jim Carr, London----------KO 3
Aug. 28—Noel Steenhurst, London------KO 9
Sept. 11—Ted Coveney, London---------KO 6
Oct. 2—Amsenes, London-- ----------KO 1
Oct. 16—Joe Rolfe, London----------KO 11
Dec. —Alex Storbeck, Johannesburg-KO 1
Dec. —Johnny Squires, Johannesburg-D 15

1928

July 23—Maxie Rosenbloom, New York-LF 5
Dec. 17—Charley Belanger, Toronto-L Dis. 1

1929

Dec. 13—Johnny Basham, Hoxton------KO 3

JACK BRITTON

(William J. Breslin)

Born, October 14, 1885. Clinton, N. Y. Nationality, Irish-American. Weight, 144 lbs. Height, 5 ft. 8 in. Managed by Dan Morgan.

1905

Won: Johnny Earle, 6; Eddie Wallace, 6. No decisions: Young Loughrey, 6; Tommy Herman, 6; Tod Moran, 6; Eddie Carter, 6; Eddie Fay, 6; Young Kary, 6; Young Farrell, 6; Joe Smith, 6; Kid Hagan, 6.
Oct. 20—Steve Kinney ----------KO by 1

1906

Knockout: Johnny Reagan, 2. No decisions: Phil Griffin, 6; Bobby O'Neal, 6; Toney Haney, 6; Young Loughrey, 6; Reddy Moore, 6; Mississippi, 10; Terry Young, 6; Eddie O'Neal, 6.

1907

Knockout: Kid Gilbert, 2. Won: Kid Beebe, 6; Battling Stinger, 10. No decisions: Lew Sheppard, 6; Art Edmonds, 6; Percy Cove, 6; Percy Cove, 6; Young Pierce, 6; Mike Fleming, 6; Johnny Johnson, 6; Dimp O'Donnell, 6; Kid Haney, 6; Phil Griffin, 6; Reddy Moore, 6; Al Grander, 6.

1908

Knockouts: Young Bechtel, 2; Jim Holland, 4; Jimmy Dasher, 6. Won: Kid Burns, 10; Toney Haney, 6; Tommy Love, 6; Willie Lucas, 6. No decisions: Rouse O'Brien, 6; Tommy Carey, 6; Willie Riley, 6; Billy Glover, 6; Joe Seiger, 10; Johnny Dwyer, 6. Draw: Leo Houck, 6.

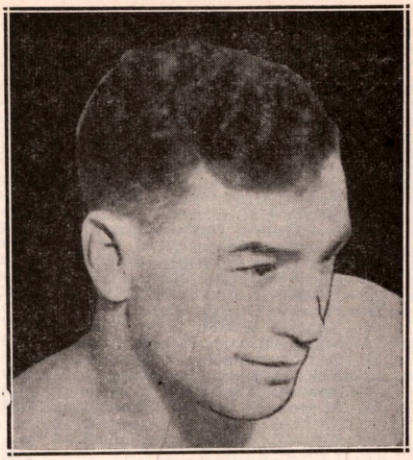

JACK BRITTON
Clinton, N. Y.

1909

Jan. 10—Kid Broad, Philadelphia ----ND 6
Jan. 18—Harry Stone, Phila. ----------D 6
Feb. 2—Reddy Moore, Philadelphia ---ND 6
Apr. 17—Joe Hurst, Philadelphia -----ND 6
July 12—Chas. (Twin) Miller, Phila.---ND 6
Aug. 5—Joe Theel, Philadelphia ------ND 6
Sept. 14—Leo Houck, Lancaster --------W 6
Oct. 6—Leo Houck, Lancaster ---------W 6
Nov. 8—Johnny Hogan, Reading--------W 6
Nov. 22—Jack Curley, Savannah -------W 15
Dec. 3—Kid Farmer, Savannah -------LF 3
Dec. 10—Kid Farmer, Savannah ------KO 7
Dec. 17—Patsey Hogan, Savannah -----KO 14
Dec. 28—Jimmy Dasher, Savannah ------W 15

1910

Jan. 4—Nathan Erlich, Philadelphia --ND 6
Jan. 24—Tommy O'Keefe, Phila. ------ND 6
Feb. 7—Harry Stone, Philadelphia ---ND 6
Feb. 22—Young Erne, Philadelphia ----ND 6
Mar. 10—Harry Cutch, Philadelphia ---ND 6
Mar. 22—Mike Memsic, Atlanta --------W 10
Apr. 11—Dummy Decker, Savannah ---D 15
Apr. 18—Dummy Decker, Savannah ----W 15
May 25—Tommy Devlin, Savannah -----D 10
June 30—Ray Bronson, New Orleans-----L 10
Aug. 19—Jack McGuire, Savannah ----KO 7
Nov. 12—Bert Keyes, Savannah --------W 15
Nov. 14—Young Saylor, Memphis -------D 8
Nov. 21—Kid Farmer, Memphis --------W 8
Dec. 5—Frankie White, Atlanta --------D 10
Dec. 12—Ray Temple, Memphis ---------D 8

1911

Jan. 30—Packey MacFarland, Memphis--D 8
Apr. 21—Jake Barada, St. Joseph ------W 15
May 9—Johnny Marto, N. Y. C. ------ND 10
Sept. 8—Jerry Murphy, San Fran.--------L 4
Sept. 22—Denny O'Brien, San Fran. ---KO 1
Oct. 6—Willie Ritchie, San Fran. ------L 4
Oct. 14—Johnny McCarthy, Sacramento-W 10

1912

Jan. 5—Al Rogers, San Fran. ---------W 10
Apr. 29—Pal Moore, San Fran.---------W 20
July 17—Harry Stone, N. Y. C.---------ND 10
Aug. 12—Eddie Smith, N. Y. C.---------ND 10
Aug. 27—Eddie Murphy, Boston--------W 11
Sept. 10—Willie Beecher, N. Y. C. ------ND 10
Sept. 17—Young Saylor, Boston ---------W 6
Sept. 24—Jack Redmond, N. Y. C. ------ND 10
Oct. 2—Joe Egan, N. Y. C. ----------KO 4
Oct. 7—Yng. McDonough, Thornton --ND 12
Oct. 11—Leach Cross, N. Y. C. ---------ND 10
Oct. 24—Freddie Duffy, N. Y. C. -------ND 10
Nov. 28—Young Saylor, Dayton--------KO 7
Dec. 5—Billy Bennett, Brooklyn ------W 10
Dec. 6—Young Loughrey, Phila. ------ND 6
Dec. 17—Frankie Nelson, N .Y .C. ------ND 10

Dec. 23—Young Ahearn, Brooklyn ----ND 10
Dec. 25—Tommy O'Keefe, Phila. ------KO 2

1913

Jan. 10—Young Thomas, New Orleans --W 10
Jan. 18—Frankie Gage, New Orleans--KO 9
Jan. 27—Jimmy Evans, Memphis ------W 7
Jan. 31—Eddie Hanlon, Savannah ------W 7
Mar. 7—Packey McFarland, N. Y. C. --ND 10
Mar. 17—Johnny Krause, Philadelphia-ND 6
Mar. 20—Young Brown, N. Y. C. ------ND 10
Mar. 31—Kid Curley, Philadelphia----KO 3
Apr. 15—Marty Baldwin, N. Y. C. ------ND 10
Apr. 21—Pal Moore, Philadelphia ------ND 4
Apr. 22—Johnny Dohan, N. Y. C. ------ND 10
May 17—Kid Graves, Philadelphia ----ND 6
May 20—Eddie Murphy, Kenosha, Wis.-ND 10
May 29—Jimmy Duffy, Buffalo ---------LF 6
June 23—Jimmy Duffy, Buffalo -------ND 10
July 4—Charlie White, New Orleans --W 18
Sept. 14—Mike Glover, Brooklyn ------ND 10
Nov. 21—Battling Gates, Wilkes-Barre-KO 3
Nov. 27—Mike Glover, Brooklyn-------ND 10
Dec. 8—Packey McFarland, Milw.-----ND 10
Dec. 29—Al Dewey, Wilkes-Barre-------ND 10

1914

Jan. 5—Phil Bloom, N. Y. C. ---------ND 10
Jan. 19—Mike Glover, N. Y. C. ---------ND 10
Jan. 31—Ray Campbell, Brooklyn ----ND 10
Feb. 10—Johnny Dohan, Brooklyn ----ND 10
Feb. 17—Gene Moriarty, Brooklyn -----W 7
Mar. 7—Joe Hirst, Philadelphia--------ND 6
Mar. 10—Kid Graves, Brooklyn ------ND 10
Mar. 30—Leo Kelly, St. Louis ---------ND 8
Apr. 14—Billy Griffith, Cincinnati------ND 10
Apr. 25—Kid Graves, Philadelphia------ND 6
June 30—Joe Eagan, Boston ----------W 4
July 4—Johnny Griffiths, Akron, O.--ND 12
Sept. 26—Soldier Bartfield, Brooklyn---ND 10
Oct. 9—Eddie Moran, Brooklyn -------ND 10
Nov. 2—Eddie Moran, New Britain----W 12
Nov. 26—Soldier Bartfield, Brooklyn---ND 10

1915

Jan. 9—Frankie Notter, Brooklyn----ND 10
Jan. 30—Kid Graves, Brooklyn --------ND 10
Mar. 4—Sel O'Donnell, Philadelphia--ND 6
Mar. 6—Jack Toland, Brooklyn -------ND 10
Mar. 13—Phil Bloom, Brooklyn--------ND 10
Mar. 26—Ted Lewis, N. Y. C.----------ND 10
May 17—Leo Kelley, Columbus -------ND 12
June 1—Young Denny, Cincinnati-----ND 10
June 24—Mike Glover, Boston----------W 12
Aug. 31—Ted Lewis, Boston ----------L 12
Sept. 6—Johnny Griffiths, Canton-----ND 12
Sept. 28—Ted Lewis, Boston----------L 12
Oct. 30—Terry Mitchell, Brooklyn-----ND 10
Dec. 28—Johnny Griffiths, Akron------ND 12

1916

Jan. 20—Ted Lewis, Buffalo ----------ND 10
Feb. 5—Silent Martin, Brooklyn------ND 10
Feb. 15—Ted Lewis, Brooklyn---------ND 10
Mar. 13—K. O. Brennan, Buffalo-------ND 10
Mar. 22—Kid Graves, Dayton ----------ND 15
Apr. 25—Ted Lewis, New Orleans--------W 20
June 6—Mike O'Dowd, Boston ----------W 12
June 23—Battling Kopen, Syracuse-----ND 10
Sept. 5—Joe Welling, Buffalo ---------ND 10
Oct. 2—Jimmy Coffey, Schenectady--ND 10
Oct. 17—Ted Lewis, Boston----------W 12
Nov. 14—Ted Lewis, Boston----------D 12
Nov. 21—Charley White, Boston--------W 12
Dec. 4—Steve Latzo, Wilkes-Barre----ND 10
Dec. 8—Sam Rabideau, Cleveland-----ND 10

1917

Jan. 1—Jimmy Duffy, Buffalo --------ND 10
Jan. 9—Albert Badoud, New York----ND 10
Jan. 25—Mike O'Dowd, St. Paul--------ND 10
Jan. 29—Johnny Griffiths, Cincinnati--ND 10
Feb. 28—Tommy Robson, Lawrence-----D 12
Mar. 5—Bryan Downey, Columbus----ND 12
Mar. 26—Ted Lewis, Cincinnati --------ND 10
May 8—Mike O'Dowd, Brooklyn------ND 10
May 19—Ted Lewis, Toronto ----------ND 10
June 6—Ted Lewis, St. Louis ----------ND 10
June 14—Ted Lewis, N. Y. C.----------ND 10
June 25—*Ted Lewis, Dayton----------L 20
July 25—Johnny Griffiths, Boston-------D 10
Sept. 14—Marty Cross, N. Y. C.--------ND 10
Oct. 3—Eddie Kid Billings, Superior--ND 10
Oct. 19—Benny Leonard, N. Y. C.------ND 10
Nov. 12—Johnny Tillman, Philadelphia ND 6
Nov. 13—Soldier Bartfield, Buffalo -----ND 10
Dec. 4—Johnny Tillman, Boston-------W 12

*For Welterweight title, Lou Bauman, referee.

1918

Jan. 1—Jimmy Duffy, Buffalo --------ND 10
Jan. 16—Tommy Robson, Providence---W 12
Feb. 11—Marty Cross, Providence-------W 12
Mar. 6—Ted Lewis, Atlanta----------ND 10
Mar. 20—Vic Moran, Chattanooga------KO 6
Mar. 27—Jimmy Duffy, Atlanta ---------W 8
May 2—Ted Lewis, Scranton----------D 10
May 24—Ted Lewis, New York ---------ND 6
June 11—Bryan Downey, Boston---------W 12
June 20—Ted Lewis, New York --------ND 6
June 25—Benny Leonard, Philadelphia-ND 6
July 9—Tommy Ferguson, Scranton---ND 10
July 17—K. O. Laughlin, Camden------ND 8
Aug. 6—Soldier Bartfield, Phila.--------ND 6
Aug. 14—Eddie Shevlin, Boston----------W 10
Sept. 16—Tommy Robson, Boston--------W 10
Sept. 30—Willie Ryan, Jersey City------ND 8
Nov. 11—Soldier Bartfield, Phila.-------ND 6
Nov. 16—Soldier Bartfield, New York--ND 10
Dec. 8—Silent Martin, Jersey City----ND 8
Dec. 17—Soldier Bartfield, Buffalo----ND 10

1919

Feb. 3—Al Doty, Canton, O.----------ND 12
Feb. 10—Willy Ryan, Trenton, N. J.----ND 8
Mar. 17—*Ted Lewis, Canton, O.--------KO 9
Mar. 24—Jack Perry, Pittsburgh-------ND 10
Apr. 8—Bryan Downey, Canton, O.----ND 12
Apr. 28—Jock Malone, St. Paul, Minn.--ND 10
May 5—Johnny Griffiths, Buffalo------ND 10
May 12—Johnny Tillman, Baltimore---ND 12
May 19—Joe Welling, Syracuse, N. Y.--ND 10
May 24—Jimmy McCabe, Philadelphia-ND 6
June 13—Walter Mohr, Montreal -------ND 10
June 26—Jack Perry, Cumerland, Md.--ND 12
July 4—Johnny Griffiths, Canton------ND 12
July 10—Al Doty, Connellsville, Pa.----KO 2
July 28—Ted Lewis, Jersey City--------ND 8
Aug. 7—Johnny Griffiths, Denver-----ND 12
Aug. 22—Mike O'Dowd, Newark ------ND 8
Nov. 5—Johnny Tillman, Detroit ------ND 10
Nov. 7—Goats Doig, La Salle, Ill.-----ND 10
Nov. 25—Harvey Thorpe, Buffalo------ND 10
Dec. 1—Billy Ryan, Canton ----------KO 11
Dec. 4—Steve Latzo, Wilkes-Barre----ND 10

*Britton won welterweight title.

1920

Jan. 30—Jimmy Conway, Savannah-----W 12
Mar. 17—Kid Abberts, Bayonne, N. J.--ND 8
Mar. 8—Dave Palttz, Hartford, Conn.--ND 10
Mar. 17—Jack Perry, Canton, O.--------ND 12
Mar. 26—Bryan Downey, Cleveland----ND 10
Apr. 7—Dennis O'Keefe, Kenosha, Wis. ----------ND 10
Apr. 26—Jock Malone, Canton, O.-------W 12
May 17—Mike O'Dowd, Canton, O.-------L 12
May 31—Johnny Griffiths, Akron, O.---W 15
June 2—Young Joe Borrell, Phila.-----ND 8
June 7—Len Rowlands, Phila.----------ND 8
June 26—Marcel Thomas, Newark, N. J.KO 10
Aug. 23—Lou Bogash, Bridgeport -------D 12
Sept. 6—Ray Bronson, Cedar Point------W 10
Sept. 13—Johnny Tillman, Cleveland--ND 10
Oct. 7—Jack Perry, Toledo ----------D 12
Nov. 18—Morris Lux, Kansas City, Mo.-ND 10
Nov. 23—Bud Logan, San Antonio, Tex.-ND 10
Nov. 29—Jake Abel, Atlanta, Ga. -------W 10
Dec. 6—Pinky Mitchell, Milwaukee---ND 10

1921

Feb. 7—Ted Lewis, N. Y. C.----------W 15
Mar. 7—Johnny Tilman, Des Moines--ND 10
May 25—Travie Davis, Seattle ----------D 4
June 3—Dave Shade, Portland, Ore.-----D 10
June 10—Frank Barrieau, Portland------D 10
July 18—Mickey Walker, Newark, N. J.-ND 12

1922

Feb. 17—Dave Shade, N. Y. C.----------D 15
May 5—Cowboy Padgett, Omaha, Neb.ND 10
May 16—Morrie Lux, Tulsa, Okla.-------KO 5
May 26—Ray Long, Oklahoma City ------D 12
June 26—*Benny Leonard, N. Y. C.------WF 13
Oct. 10—Jimmy Kelly, Havana ----------W 12
Nov. 1—†Mickey Walker, N. Y. C.-------L 15

*For welterweight title.
†Lost world welterweight title.

1923

May 3—Joe O'Hara, Chicago ----------ND 10
June 14—Soldier Bartfield, N. Y. C.-------W 10
Nov. 20—Frankie Schoell, Boston --------L 10

1924

Jan. 21—Fred Archer, Canton, Ohio ---ND 10
Feb. 11—Johnny Karr, Canton, Ohio---ND 10

Aug. 28—Jack Rappaport, Newark, N. J.ND 10
Oct. 1—K. O. Phil Kaplan, Jersey City, N. J. ND 10
Oct. 13—Phil Krug, Newark, N. J. ND 10
Nov. 19—Jimmy Duffy, Oakland, Calif. L 4
Dec. 2—Sailor Billy Vincent, Los Ang. W 4

1925

Jan. 16—Norman Genet, San Fran. W 8
Jan. 22—Izy Tanner, Portland, Ore. W 10
Feb. 20—Billy Wells, San Francisco L 10
Mar. 20—Morrie Schlaifer, Omaha, Nebr. L 10
May 16—Ted Krache, Seattle D 6
May 20—Ray Moore, Los Angeles W 10
June 3—Harry Ritzer, Wilmington, Calif. W 10
June 26—Dave Forbes, Kans. City, Kans. ND 10

1926

Aug. 2—Red McLaughlin, Miami W 10

1927

Apr. 2—Arturo Shekels, Pompano, Fla. W 10
Aug. 29—George Levine, N. Y. C. W 10
Sept. 12—Irish Tommy Jordan, N. Y. C. W 10
Sept. 19—Joey Knapp, N. Y. C. W 10
Oct. 17—Hilario Martinez, N. Y. C. L 10
Nov. 14—Jimmy Jones, Canton, O. L 10

1928

Jan. 4—Lloyd Hybert, Cleveland NC 5
(Stopped by referee)
Aug. 15—Tony Vaccarelli, N. Y. C. W 10
Aug. 28—Pal Silvers, N. Y. C. L 10
Sept. 24—Mickey Sears, Lynn, Mass. W 10
Oct. 1—Pete Pacheco, Boston W 10
Oct. 16—Laddie Lee, Portland, Me. W 10
Oct. 22—Meyer Cohen, Holyoke, Mass. W 10
Nov. 1—Danny Sears, Portsmouth, N. H. W 10
Nov. 14—Larry Brignolia, Boston W 10
Dec. 7—Frankie O'Brien, Boston L 10
Dec. 20—Canada Lee, Boston W 10

1929

Mar. 22—Farmer Joe Cooper, N. Orleans W 10
Apr. 8—Grover Mallini, Mobile, Ala. W 10
Apr. 12—Tot Wilson, Macon, Ga. W 10
Apr. 22—"Rebel" Red Herring, Memphis, Tenn. L 8
Apr. 30—Ted Goodrich, Atlanta, Ga. W 10
June 10—Bill Brown, New Orleans W 12
June 23—Patsy Pollock, Chicago W 10
July 9—"Ham" Jenkins, Denver L 10
Aug. 19—Morrie Sherman, Grand Rapids L 10
Aug. 21—Henry Firpo, Zanesville, O. L 10
Sept. 3—T.N.T. Gibbons, Kenton, O. D 10
Sept. 30—Johnny Roberts, Portsmouth, O. L 10
Dec. 17—Farmer J. Cooper, Charlotte, N. C. L 10

1930

Mar. 6—Al Schell, Hartford, Conn. W 10
May 8—Yng. Bobby Ruffalo, Buffalo W 8
Retired in 1930 to become boxing instructor.

MICKEY WALKER

(Record under Middleweight Champions)

PETE LATZO

Born, Aug. 1, 1902, Coloraine, Pa. Nationality, Slav-American. Weight, 168 lbs. Height, 5 ft. 8 in. Started boxing in 1919 under ring name of Young Clancy. Managed by Paddy Mullins and Jimmy Johnston.

1919

Knockouts: Red Ferguson, 3; Frankie Dehat, 5; Ed Milhelm, 2; K. O. Grant, 2. No decisions: Charley Warren, 3; Allen Crawley, 6; Jake Henry, 6; Joe Shugars, 6; Billy Gannon, 6; Joe Shugars, 6.

1920

Knockouts: Mickey Malloy, 3; Frankie McCarthy, 6; Ren Carlin, 6. No decisions: Joe O'Neil, 10; Al Reynolds, 8; Joe O'Neil, 10; Al Reynolds, 10; Willie Ritchie, 10; Georgie Reynolds, 10; Al Murphy, 10; Johnny Maloney, 10; Georgie Reynolds, 10; Willie Ritchie, 10; Frankie Venchall, 10; Jimmy Shevlin, 10.

1921

Knockouts: Jake Shuffer, 1; Harry Turner, 2; Nick "Kid" Moone, 6; Jimmy Sullivan, 7. Won: Jimmy Duffy, 12. No decisions: Al Dewey, 10; Georgie Reynolds, 10; Sammy Bernie, 10 Bud Logan, 8; Tim Dorney, 10; Johnny Herman 10; Tim Droney, 10; Barney Adair, 10; Tim Droney, 10; Jack Palmer, 10.

1922

Jan. 26—Frankie Schoell, Buffalo W 10
Feb. 3—Jack Palmer, New York W 8
Mar. 7—Al Norton, Scranton ND 10
Apr. 1—Jack Palmer, Hazelton ND 10
Apr. 6—Al Brown, Scranton ND 10
May 4—Marty Summers, Scranton ND 10
May 19—Dave Shade, Wilkes-Barre ND 10
June 8—Eddie Shevlin, Scranton ND 10
July 25—Paul Doyle, Scranton ND 10
Oct. 3—Frankie Schoell, Scranton ND 10
Oct. 16—Eddie Shevlin, Wilkes-Barre ND 10
Nov. 9—Georgie Ward, Scranton ND 10
Nov. 3—Tim Droney, Scranton ND 10
Dec. 11—Sailor Friedman, Phila. ND 8
Dec. 18—Billy Wells, Scranton ND 10
Dec. 26—Frankie Schoell, Buffalo L 12

1923

Jan. 16—Georgie Ward, Newark ND 12
Feb. 6—Paul Doyle, Boston L 10
Feb. 10—Johnny Nichols, New York W 12
Mar. 22—Mickey Walker, Newark ND 12
Mar. 29—Georgie Ward, Newark ND 12
Apr. 12—Jimmy Jones, Youngstown ND 12
June 5—Geo. Young Erne, Scranton KO 6
June 13—K. O. Phil Kaplan, New York D 12
July 4—Frankie Schoell, Scranton ND 10
July 17—Wally Hinkle, Scranton KO 2

1924

Jan. 10—Georgie Ward, Boston W 10
Jan. 14—Frankie Schoell, Scranton L 10
Feb. 25—Billy Wells, Boston L 10
Mar. 4—Georgie Ward, Scranton W 10
Apr. 24—Harry Galfund, Scranton W 10
May 19—Dave Shade, Wilkes-Barre D 10
June 27—KO Phil Kaplan, Scranton W 12
July 7—Georgie Ward, N. Y. C. W 10
July 21—Frankie Venchall, Wilkes-Barre W 10
Aug. 11—Frankie Quill, Scranton KO 3
Aug. 29—Frankie Venchall, Wilkes-Barre W 10
Sept. 8—Willie Harmon, Newark ND 12
Nov. 21—Morrie Schlaifer, Omaha W 10

1925

Jan. 1—Patsy Haley, Scranton KO 2
Jan. 19—Eddie Burnbrook, Scranton KO 2
Jan. 28—Billy Wells, Oakland L 10
Mar. 6—Jack Rappaport, Hollywood W 10
Apr. 27—Mannie Owens, Scranton KO 4
May 11—Willie Harmon, Scranton W 10
June 16—Georgie Levine, Brooklyn W 10
June 23—Morrie Schlaifer, Wilkes-Barre KO by 3

1926

Jan. 4—Italian Joe Gans, Brooklyn W 10
Jan. 25—Joe Carlo, Scranton KO 1
Feb. 12—Morrie Schlaifer, Phila. W 10
Mar. 22—George Russell, Wilkes-Barre KO 9
May 20—Mickey Walker, Scranton W 10
(Won world welterweight championship)
June 29—*Willie Harmon, Newark KO 5
July 9—*George Levine, N. Y. C. WF 4
July 16—Sid Nelson, Steubenville KO 4
Dec. 8—Joe Simonich, Newark ND 10
*Title bout.

1927

Jan. 14—Sergt. Sammy Baker, Wilkes-Barre W 10
Jan. 24—Jimmy Jones, Pittsburgh W 10
Feb. 18—Billy Piltz, Oklahoma City W 10
Feb. 21—Clyde Hull, Dallas, Tex. ND 10
Mar. 10—Joe Simonovich, Chicago L 10
May 9—Jack Rappaport, Scranton, Pa. KO 3
June 3—*Joe Dundee, New York L 15
Aug. 23—Allentown Joe Gans, Wilkes-Barre WF 8
Aug. 30—Jack McVey, Cleveland, O. D 12
Sept. 19—Dick Evans, Canton, O. W 10
Sept. 30—Tiger Flowers, Wilkes-Barre L 10
Oct. 10—Wyoming Warner, Phila. KO 2
Oct. 28—Frankie Schoell, Buffalo, N. Y. L 10
Nov. 21—Maxie Rosenbloom, Phila. L 10
*Lost welterweight title.

1928

Feb. 16—Maxie Rosenbloom, Wilkes-B. W 10
Feb. 23—Paul Swiderski, Syracuse W 10
Sept. 14—Italian Joe Gans, Scranton W 10
Oct. 12—Bobby Barrett, Scranton W 10
Dec. 21—Billy Wells, Newark ND 12

Apr. 25—Tony Marullo, N. Y. C.---------W 10
May 14—Bing Conley, N. Y. C.----------W 10
June 1—Tommy Loughran, Brooklyn----L 15
(Light Heavyweight Title Bout)
June 12—Leo Lomski, Brooklyn -------WF 6
July 16—Tommy Loughran, Wilkes-B---L 10
Aug. 7—Tommy Dunn, New York------W 10
Aug. 20—Matt Adgie, Philadelphia -----W 10
Sept. 7—Leo Lomski, Detroit, Mich.-----L 10
Oct. 5—Charlie Belanger, Detroit -----W 10
Oct. 17—Jame J. Braddock, Newark-----L 10

1929

Feb. 1—Louis Armand, New Orleans--KO 3

1930

Jan. 16—Eddie Clark, Atlantic City----KO 6
Jan. 27—Billy Jones, Philadelphia -----L 10
Feb. 21—Larry Johnson, N. Y. C.-------W 10
May 27—Jimmy Slattery, Boston -----NC 7
June 18—Larry Johnson, New York----WF 6
July 31—Frankie Cawley, Wilkes-Barre-L 10
Oct. 13—Tait Littman, Milwaukee -----L 10

1931

Jan. 22—Joe Banovic, Scranton ---------L 10
Feb. 2—Johnnie Pilc, Newark ---------L 10
Feb. 26—Sam Weiss, Allentown, Pa.----W 10
Mar. 12—Sam Weiss, Allentown, Pa.-----W 10
Mar. 26—Rattle Kichline, Bethlehem-----W 10
Apr. 27—Matt Adgie, Philadelphia -----W 10
May 18—Charley Belanger, Toronto -----L 8
June 9—Battling Bozo, Atlanta ---------L 10
June 22—Battling Bozo, Birmingham-----L 10
June 29—Al Ettore, Philadelphia ---------L 10
July 22—Sammy Weiss, Laurel ---------L 10
Aug. 19—Jimmy Britt, Washington, N. J.-L 10
Sept. 4—George Manley, Denver ---------L 10

1932

Feb. 26—Joe Banovic, N. Y. C.----------L 10

1934

Jan. 18—Harry Fuller, Scranton, Pa.-----L 10
Apr. 27—Billy Ketchell, Philadelphia----L 10
June 5—Teddy Yarosz, Pittsburgh--KO by 4

JOE DUNDEE

(Samuel Lazzaro)

Born, 1902, Italy. Nationality, Italian-American. Weight, 147 lbs. Height 5 ft. 7 in. Managed by Max Waxman.

1921

Knockouts: Danny Duarte, 9; Speedy Lawrence, 4. Won: Harry Rice, 8; Goldy Ahearne, 8; Joe McCabe, 6; Freddy Jacks, 12; Ralph Brady, 12; Johnny Leonard, 8; Len Mahoney, 12. Lost: Len Mahoney, 15; Len Mahoney, 12; Len Mahoney, 12. Draw: Eddie Kid Wagner, 8.

1922

Won: Andy Bowen, 10; Tommy Cleary, 12; Gene Pointier, 10; Roddy McDonald, 12; Pedro Campo, 12; Matty Brook, 8.
Apr. 18—Andy Chaney, Baltimore--KO by 8

1923

Knockout: Jack Darcy, 3. Won: Mel Coogan, 12; Ever Hammer, 12; Jack Zivic, 12; Joe Welling, 12; Ted Marchant, 12.

1924

Jan. 7—Ted Marchant, Philadelphia---W 10
Jan. 16—Billy Angelo, Baltimore -----KO 8
Mar. 12—Alex Hart, Philadelphia -------L 12
Apr. 2—Andy Chaney, Baltimore ------W 12
Apr. 30—Johnny Donnelly, Baltimore--KO 4
May 5—Jack Rappaport, Newark -----ND 12
June 13—Sailor Friedman, Baltimore ----W 12
June 27—Johnny Clinton, N. Y. C.-------W 12
Aug. 4—Joe Tiplitz, Philadelphia ------D 10
Aug. 26—Bud Christiano, Philadelphia--W 10
Oct. 1—Red Cap Wilson, Baltimore---KO 6
Nov. 5—Joe Tiplitz, Baltimore --------WF 7
Nov. 11—Sailor Friedman, Newark ------D 12
Dec. 8—Alex Hart, Baltimore ----------D 15
Dec. 25—Johnny Mosley, Philadelphia--W 10

1925

Jan. 19—Nate Goldman, Philadelphia--KO 4
Feb. 2—Cuddy DeMarco, Baltimore ----W 10
Feb. 11—Sailor Friedman, Philadelphia-W 10
Feb. 25—Charlie O'Connell, N. Y. C.------L 10
Mar. 16—Sid Barbarian, Baltimore ------W 12
Apr. 27—Alex Hart, Baltimore ----------D 15
July 16—Lew Tendler, Philadelphia------D 10
Aug. 10—Nate Goldman, Philadelphia--KO 3
Aug. 17—Louis Vincenti, N. Y. C.--------W 12
Sept. 24—Pinkey Mitchell, Philadelphia--W 10
Oct. 12—Pep O'Brien, Baltimore --------W 12
Dec. 5—Young Leonard, Phila. -------KO 3
Dec. 7—Harry Dudley, Newark, N. J.--ND 12

1926

Jan. 15—Jack McVey, N. Y. C.----------W 10
Jan. 29—Joe Simonovich, N. Y. C. -----W 10
Feb. 12—Jimmy Jones, N. Y. C.----------W 10
Mar. 1—Tom Freeman, N. Y. C.-------KO 4
Apr. 6—Georgie Levine, N. Y. C.--------W 10
May 7—Georgie Levine, N. Y. C.--------W 8
May 28—Willie Harmon, N. Y. C.--------W 10
June 24—Mickey Walker, N. Y. C.------KO 8
Sept. 9—Eddie Burnbrook, N. Y. C.----KO 3
Oct. 15—Jack Zivic, N. Y. C.----------W 10
Dec. 4—Eddie Roberts, San Fran---KO by 1

1927

Jan. 14—Eddie Roberts, N. Y. C.---------W 10
May 11—Billy Drako, Annapolis, Md.---ND 10
May 2—Johnny Mendelsohn, Balt. ----KO 4
June 3—Pete Latzo, N. Y. C.----------W 15
(Won World's Welterweight Title)
July 13—Billy Drako, Cincinnati, O.----W 10
Aug. 11—Pinky Mitchell, Milwaukee-Stpd. 6
Sept. 22—Johnny Indrisano, Boston------L 10
Dec. 9—Meyer Grace, Indianapolis----ND 10

1928

Jan. 9—Joe Reno, Trenton, N. J.-------W 10
Jan. 16—Jean Mangeot, Newark ------KO 9
Jan. 23—Joe Simonich, Philadelphia----W 10
Feb. 13—Clyde Hull, Cleveland -------KO 8
Apr. 20—Julian Jim Moran, Tampa-----KO 9
Apr. 26—Billy Drako, St. Louis -------KO 3
May 17—George Levine, Detroit -------NC 9
July 7—Hilario Martinez, Philadelphia KO 8
Aug. 30—Young Jack Thompson, Chicago ----------KO by 2
Sept. 17—Johnny Roberts, Charlotte, N. C. ----------W 10
Sept. 28—Jimmy Finley, Tampa ---------D 10
Oct. 22—Walcott Langford, Phila. ------W 10

1929

Jan. 14—Johnny Roberts, Portsmouth --W 10
Jan. 25—Al Mello, Boston, Mass. ---------L 10
Apr. 12—Al Mello, Boston, Mass. ---------L 10
May 9—Jack Ketchell, Elaine, Ohio ----W 10
June 17—Billy Alger, Braddock, Pa.-----KO 8
July 25—Jackie Fields, Detroit ---------LF 2
(Lost Welterweight Title)
Oct. 13—Bert Colima, Mexico City------W 10
Nov. 4—Billy Angelo, Philadelphia ----W 10

1930

Feb. 3—Paulie Walker, Philadelphia----L 10
Mar. 3—Joe Trippe, Rochester, N. Y.----W 10
Mar. 18—Ted Goodrich, Atlanta----KO by 2
Apr. 14—Bucky Lawless, Rochester------L 10
May 28—Harry Mason, N. Y. C.----------W 10
Aug. 11—Buck McTiernan, Pittsburgh---D 10
Sept. 11—Ben Jeby, N. Y. C.----------L 8
Oct. 3—Peter Susky, Scranton-----KO by 3

JACKIE FIELDS

(John Finkelstein)

Born, 1907, Chicago, Ill. Nationality, Jewish-American. Weight, 130-145 lbs. Height, 5 ft. 7½ in. Managed by Willie Rooney.
Fields started as an amateur and won 51 battles out of 54.

In 1923 Harry Wallach beat Fields in 3 rds. at Boston in semi-final of National tournament. Joe Sallas beat Wallach in final for title. Fields was sent to Olympic Games at Paris in 1924 as alternate. In a tourney in Paris, Fields beat Wallach. Later Fields and Sallas met in Olympic finals and Fields won featherweight title of the world as an amateur. Near the end of 1924 Fields turned pro.

1925

—Benny Pascal, Pasadena, Cal.---W 6
—Billy Young, Wilmington, C.---KO 2
June —Billy Young, Vernon, Cal.------KO 1
Aug. 5—Johnny Lamar, Los Angeles----D 6
Sept. 23—Frankie Fink, Los Angeles----W 6
Oct. 12—Jimmie McLarnin, Los Ang. KO by 2

1926

Feb. 24—Willie Buff, Wilmington------KO 3
Mar. 13—Young Brown, Sacramento----KO 5
Apr. 9—Phil Salvadore, Los Angeles----W 10
Apr. 28—Johnny Lamar, Hollywood-----W 10
June 18—Johnny Lamar, Hollywood-----W 10
July 15—Roscoe Hall, Hollywood-------W 10
Sept. 2—Sailor Ashmore, Pasadena-----W 10
Sept. 24—Dick Hoppe, Hollywood--------W 10
Dec. 7—King Tut, Los Angeles----------W 10

1927

Jan. 14—Marty Mario, Hollywood.....W 10
Mar. 10—Russ Whalen, Hollywood.....W 10
Apr. 4—Sammy Mandell, Los Angeles ND 12
June 2—Joey Kaufman, New York.....W 10
June 15—Louis Kid Kaplan, New York...L 10
July 4—Frankie Fink, New York.....W 10
Sept. 6—Baby Joe Gans, Los Angeles..W 10
Nov. 3—Joey Silver, San Francisco....W 10
Nov. 22—Mushy Callahan, Los Angeles W 10
Dec. 2—Dick Ramies, Hollywood.....KO 2

1928

Jan. 13—Charley Feraci, San Diego.....W 10
Feb. 15—Vince Dundee, Los Angeles.....W 10
Feb. 23—Sammy Mandell, Chicago.....L 10
Apr. 17—Vince Dundee, Los Angeles.....W 10
May 3—Don Frazer, Hollywood.....KO 1
June 8—Don Frazer, Hollywood.....KO 3
June 26—Jack Zivic, Los Angeles.....KO 7
July 13—Joe Cooper, San Francisco.....W 10
July 20—Joe Vargas, San Francisco...KO 9
Aug. 10—Pete Meyers, San Francisco..KO 4
Oct. 1—Young Jack Thompson, San Francisco .....W 10
Oct. 30—Sgt. Sammy Baker, Los Angeles .....KO 2
Nov. 30—Mike Payan, San Francisco...KO 2
Dec. 27—Tommy Elks, Hollywood.....KO 7

1929

Jan. 28—Jack McCarthy, Chicago.....W 10
Feb. 15— Baby Joe Gans, New York.....W 10
Mar. 8—Al Van Ryan, Detroit.....KO 5
Mar. 25—Young Jack Thompson, Chicago .....W 10
(Won NBA welterweight title)
May 24—Clyde Chastain, Chicago.....W 10
June 19—Jack Horner, St. Louis.....KO 4
June 28—Farmer Joe Cooper, Chicago..KO 1
July 25—*Joe Dundee, Detroit .....WF 2
Oct. 2—Vince Dundee, Chicago.....W 10
Oct. 21—Gorilla Jones, San Francisco..W 10
Nov. 5—Dummy Mahan, Kansas City, Mo. .....KO 2
Dec. 13—Gorilla Jones, Boston.....NC 7
*For Welter Title.

1930

Jan. 6—Alf. Ros, Philadelphia.....W 10
Jan. 10—Jimmy Owens, Chicago.....KO 2
Jan 24—Vince Dundee, Chicago.....W 10
Feb. 22—Young Corbett, San Fran.....L 10
Apr. 8—Tommy Freeman, Cleveland..KO 5
Apr. 21—Meyer Grace, Kansas City....KO 3
May 9—Yg. Jack Thompson, Detroit...L 15
(Lost Welterweight championship of world)
Sept. 30—Jackie Horner, Rochester, N. Y. .....W 10
Oct. 7—Tommy Jordan, Indianapolis..KO 3
Nov. 24—Sam Bruce, Buffalo.....W 10
Dec. 9—Paul Pirrone, Cleveland.....W 10
Dec. 19—Bucky Lawless, Detroit.....KO 5

1931

Feb. 26—Jackie Brady, Syracuse, N. Y...W 10
Sept. 19—Young Terry, New York.....L 10
Oct. 8—King Tut, Detroit .....W 10
Nov. 16—Jimmy Belmont, Pittsburgh....D 10

1932

Jan. 28—Lou Brouillard, Chicago.....W 10
(Won welterweight title)
Feb. 29—Jimmy Belmont, Pittsburgh..KO 8
Mar. 4—Johnny Indrisano, Boston.....L 10
Mar. 8—Patsy Pollock, Denver.....KO 2
Mar. 11—Izzy Kline, Salt Lake City.....KO 1
Apr. 1—Leslie Baker, Boston.....KO 5
Apr. 5—Pewee Jarrell, Dayton, O.....KO 4
May 6—Henry Firpo, Louisville, Ky. ND 10
Dec. 1—Tommy Herman, San Fran...KO 2
Dec. 30—Eddie Murdock, San Diego.....L 10

1933

Feb. 22—Young Corbett III, San Francisco .....L 10
(Lost welterweight title)
May 2—Young Peter Jackson, Los Angeles .....W 10
In U. S. Army.

YOUNG JACK THOMPSON

(Cecil Lewis Thompson)

Born, 1904 San Francisco. Nationality, American Negro. Weight, 145 lbs. Height, 5 ft. 8 in. Managed by Ray Alvis.

1926

Knockouts: Frankie Turner, 8; Billy McCann, 7; Areno Florez, 2; Charley Erassie, 5. Won: Jack Silver, 8. Draw: Young Corbett, 10.

1927

Knockouts: Jack Silver, 7; Charlie Pitts, 4; Harry Kid Brown, 5; Billy Adams, 4; Bobby Ertle, 2. Won: Billy Algers, 10; Ted Mackagon, 10; King Tut, 10; Harry Kid Brown, 10. Draw: Tommy Cello, 10; Billy Springfield, 6. Lost: Russ Whalen, 10.

1928

—Johnny Adams, Los Angeles KO 4
—Johnny O'Donnell, San Francisco.....KO 5
—Don Fraser, San Francisco....KO 4
—Young Corbett, San Francisco..L 10
—Jimmy Duffy, Oakland.....W 10
June 8—Billy Light, Chicago.....W 10
July 11—Russie Le Roy, Chicago.....KO 4
—Eddie Dempsey, Chicago.....KO 4
—Gene Cordi, Cleveland.....KO 6
Aug. 30—Joe Dundee, Chicago.....KO 2
Oct. 1—Jackie Fields, San Francisco....L 10
—Danny Gordon, Chicago.....KO 2
Dec. 7—Red Bragan, Buffalo.....KO 4

1929

Jan. 25—Red Herring, Buffalo.....KO 7
Jan. 30—Harry Dudley, Kansas City..KO 6
Feb. 18—Ham Jenkins, Kansas City.....W 10
Mar. 8—Heavy Andrews, Buffalo.....W 10
Mar. 25—Jackie Fields, Chicago.....L 10
(Welterweight title bout)
June 24—Jimmy Evans, San Francisco KO 9
Aug. 7—Jimmy Duffy, Oakland, Cal....W 10
Oct. 2—Jimmy Duffy, Oakland, Cal....KO 10
Oct. 9—Freddie Fitzgerald, Oakland...L 10
Sept. 30—Andy Divodi, Philadelphia.....L 10
Nov. 18—Billy White, Pittsburgh.....KO 8
Dec. 10—Billy Wells, Minneapolis.....ND 10

1930

Jan. 10—Tommy Freeman, Detroit, Mich. L 10
Feb. 3—Bucky Lawless, Rochester, N. Y..L 10
Mar. 2—Freddie Fitzgerald, Chicago, Ill. W 10
Mar. 28—Jimmy McLarnin, New York....L 10
May 9—Jackie Fields, Detroit, Mich.....W 15
(Won welterweight title)
June 6—Billy Wells, Omaha, Neb.....KO 2
June 9—Jerry Dolan, Portland, Ore.....KO 3
June 17—Joe Cordoza, Los Angeles, Cal. KO 3
July 4—Young Corbett, San Francisco L 10
Sept. 5—Tommy Freeman, Cleveland, O. L 15
(Lost welterweight title)

1931

Mar. 4—Babe Anderson, Oakland, Cal. KO 9
Mar. 19—Larry Kid Kaufman, Moline, Ill. KO 3
Apr. 14—Tommy Freeman, Cleveland..KO 12
(Won welterweight title)
May 8—Bucky Lawless, Chicago.....L 10
May 27—Pete August, Newark.....W 10
June 19—Speedball Turner, Little Rock KO 3
July 23—Lou Brouillard, Boston.....L 10
Oct. 23—Lou Brouillard, Boston.....L 15
(Lost welterweight title)

1932

Jan. 27—Jimmy Evans, Oakland, Cal.....L 10
Mar. 4—Billy Wells, Stockton, Cal.....KO 6
Mar. 11—Al Trulmans, San Diego.....W 10
Mar. 25—Charlie Cobb, San Diego.....L 10
May 25—Leonard Bennett, Seattle.....W 6
Died, Los Angeles, April 9, 1946.

LOU BROUILLARD

(Record under Middleweight Champions)

TOMMY FREEMAN

(Thomas H. Freeman)

Born, Jan. 22, 1904. Hot Springs, Ark. Nationality, Irish-American. Weight, 150-156 lbs. Height, 5 ft. 7½ in. Managed by Tommy McGinty.

1921

Kid Cuty, KO 3; Sammy Caldwell, KO 3; Soldier Riley, KO 1; Voti Plymale, D 6; Frankie Manilla, D 6; Cliff Foley, D 6; Bill Kennedy, D 4.

1922

Sammy Caldwell, KO 4; Jack Brennon, KO 3; Billy Ryan, KO 4; Kid Coster, D 6; Cliff Foley, D 6; Frankie Jones, L 8; Jimmy Dunn, L 10; Al Munroe, L 8; Dude Martinez, L 10.

1923

Dude Martinez, KO 7; Ray Maywood, KO 2; Al Thomas, KO 4; Herb Elders, KO 3; Dummy McKinney, ND 8; Chuck Burns, ND 8; Doug Lee, ND 8; Pat Burke, ND 15; Ray Rivers, W 10; Tom Storey, W 10; Red Hill, W 15; Grady Franklin, W 15; Dummy McKinney, W 15; Billy Brown, W 10; Johnny Tillman, W 15.

1924

Jan. 11—Jimmy Cox, New Orleans------W 15
Jan. 15—Frankie Murphy, Hot Spgs------W 10
Mar. 8—Jimmy Cox, Tampa----------W 10
Mar. 28—Ponce De Leon, Tampa---------W 10
Apr. 5—Jimmy Finley, Tampa----------W 10
June 2—Pinkey Mitchell, New Orleans--W 15
Aug. 7—Johnny Shea, El Dorado, Ark. KO 3
Sept. 18—Al Joachum, New Orleans----KO 3
Sept. 29—Jack Oakes, Erie, Pa.----------W 10
Oct. 13—Tansey Norton, Erie, Pa.----KO 6
Nov. 17—Al Nowles, New Orleans------KO 4
Nov. 24—Hamp Brown, Memphis--------W 8
Dec. 1—Humbert Brady, Memphis-----W 8

1925

Jan. 8—Hamp Brown, Hot Springs---KO 3
Jan. 30—Pat Corbett, Oklahoma City----W 10
Feb. 17—Jack Willis, Hot Springs--------W 10
Apr. 3—Billy Brown, Hot Springs------KO 8
Apr. 17—Bennie Ross, Boston----------W 8
May 7—Panama Joe McGale, Boston----W 8
June 12—Jimmy Jones, Erie, Pa.----------W 10
July 10—Floyd Hybert, Erie, Pa.---------W 10
Aug. 4—Dave Forbes, Cleveland------KO 2
Aug. 18—Mike Dempsey, Cleveland----KO 5
Sept. 1—Jimmy Jones, Cleveland--------D 6
Sept. 16—Henry Shaw, Cleveland-------KO 3
Sept. 30—Al Walther, Cleveland--------KO 6
Oct. 14—Let Philbin, Toledo----------KO 5
Nov. 11—Ted Easterbrook, Toledo-------W 10
Nov. 18—Al Walther, Cleveland--------KO 4

1926

Jan. 1—Sammy Baker, New York----KO 7
Feb. 4—Norman Genet, Hot Springs-----W 10
Feb. 19—Joe Simonich, N. Y. C.----------W 10
Mar. 1—Joe Dundee, N. Y. C.--------KO by 4
Apr. 6—Shuffle Callahan, Cleveland--KO 11
May 19—Joe Simonich, Cleveland-------W 12
May 28—Paul Doyle, Brooklyn----------W 10
June 23—Pinkey Mitchell, Cleveland---ND 10
July 22—Sgt. Sammy Baker, N. Y. C.------D 10
Sept. 29—Georgie Levine, Cleveland---ND 10
Oct. 25—Jack Zivic, Cleveland----------D 12

1927

Feb. 4—Arturo Shekels, Tampa-------KO 2
Feb. 25—Arturo Shekels, Tampa ------KO 6
May 6—Mike Dempsey, Erie, Pa.-------KO 4
June 1—Meyer Grace, Chicago----------W 10
June 13—Joe Simonich, Boston----------W 10
Aug. 18—Harry Mason, New York-------W 10
Aug. 10—Billy Piltz, Toledo----------KO 9
July 1—Sailor Darden, Erie, Pa.---------W 10
Oct. 7—Johnny Indrisano, Boston-------L 10
Nov. 25—My Sullivan, Chicago----------W 10

1928

Feb. 29—Al Van Ryan, Milwaukee----ND 10
Mar. 29—Willie Harmon, Cleveland----KO 3
Aug. 15—Gorilla Jones, Cleveland-----ND 10

1929

Feb. 18—Joe Simonich, Chicago---------W 10
Mar. 11—Al Ros, New York----------W 10
Mar. 22—Tilly Kid Herman, Erie--------KO 2
Apr. 9—Gorilla Jones, Cleveland -------D 12
Apr. 26—Andy Divodi, Chicago----------D 10
July 26—Joe Schylocker, Erie, Pa.------KO 7
Sept. 30—Sam Bruce, Erie, Pa.----------KO 9
Oct. 14—George Levine, Pittsburgh-----W 10
Oct. 25—Bucky Lawless, Erie, Pa.-------KO 7
Nov. 19—Joe Cooper, Cleveland---------KO 1
Dec. 10—Clyde Hull, Hot Springs-------W 10
Dec. 17—George Manley ----------KO 5
Dec. 23—Joe Reno ----------W 10
Dec. 29—Bucky Lawless----------L 10

1930

Jan. 10—Yg. Jack Thompson, Detroit---W 10
Jan. 20—Paul Pirrone, Cleveland--------D 10
Jan. 31—Bobby La Salle, Erie, Pa.-------W 10
Mar. 10—Grover Mallini, Memphis------W 10
Mar. 25—Denny Burns, Hot Springs-----W 10
Apr. 8—Jackie Fields, Cleveland---KO by 5
June 25—Billy Alger, Cleveland----------W 10
Aug. 8—Canada Lee, Erie----------W 10
Sept. 5—*Yg. Jack Thompson, Cleveland W 15
Nov. 27—David Velasco, Hot Springs--KO 10
*Won World's Welterweight Championship.
Oct. 12—Len Andrews, Hot Springs----KO 7

1931

Jan. 9—*Pete August, Hot Springs-----W 10
Jan. 26—*Eddie Murdock, Okla. City --W 10
Feb. 5—*Duke Trammel, Memphis----KO 5
Feb. 9—*Al (Kid) Kober, New Orleans KO 5
Mar. 1—*Alfredo Gaona, Mexico City---W 10
Mar. 7—Ernie Sheldon, San Francisco --W 4
Apr. 14—Yg. Jack Thompson, Cleve. KO by 12
(Lost welterweight title)
May 25—Buck McTiernan, Pittsburgh----W 10
June 20—Canada Lee, Erie, Pa.----------W 10
Nov. 28—Spike Webb, Miami, Fla.--------W 10
Dec. 18—Relampo Saguero, Tampa ----W 10
*For title.

1932

Jan. 8—Billy Shell, Coral Gables, Fla. KO 7
Feb. 2—Harry Wallach, Jacksonville--KO 4
Feb. 18—Owen Phelps, Miami----------W 10
Feb. 29—Buster Mallini, Miami----------KO 7
Apr. 11—Billy Shell, Miami----------W 10
June 3—Buck McTiernan, Pittsburgh --W 10
June 23—Lee Sala, Pittsburgh----------KO 1
June 24—Roy (Tiger) Williams, Cleve.----L 8
July 27—Tiger Joe Randall, Pittsburgh KO 6
Nov. 11—Doc Conrad, Miami, Fla.--------W 10
Nov. 18—Manuel Quintero, Tampa-------L 10
Dec. 27—Gorilla Jones, Pittsburgh-------D 10

1933

Feb. 22—Manuel Quintero, Hot Springs--W 10
Mar. 20—Jack King, Hot Springs---------W 10
Apr. 10—Freddy Filer, Nashville---------W 10
Apr. 28—Tony Havudo, Pine Bluff-----KO 4
May 9—Jack King, Little Rock----------W 10
May 22—Ted Yarosz, Pittsburgh ---------L 10
June 12—Alabama Kid, Pittsburgh-------W 10
Sept. 7—Chas. Cogington, Jackson-----KO 2
Sept. 14—Buster Mallini, Houston------KO 8
Nov. 20—Duke Trammel, Fort Worth ---W 10
Dec. 4—Jack King ----------W 15

1934

Mar. 13—Tony Dominguez, St. Petersburg, Fla. ----------W 10
Apr. 10—Johnny Farrell, Dallas, Tex---KO 4
May 21—Gus Campbell, Houston-------KO 8
June 15—Joe Dundee, Harlington, Tex---W 10
June 22—Johnny Kerns, Harlington-----KO 2
July 12—Ralph Chong, Dallas, Tex------KO 6

1935

June 3—Earl Mason, Fort Smith--------W 10
June 7—Babe Kaiser, Fort Smith------KO 6
June 21—Jimmy Carter, Hot Springs---KO 2
July 19—Johnny Hall, Little Rock------ KO 2
July 26—Sid Scarlett, Little Rock------KO 3
July 30—Jimmy Carter, Waldron-------KO 3
Sept. 30—Cap Harding, Fort Smith-------W 10
Oct. 22—Billy Hood, Miami Beach-----KO 6
Nov. 11—Paddy Creedon, Miami Beach--W 10
Nov. 13—Tommy Beck, Jacksonville----KO 6
Nov. 21—Texas Joe Dundee, Orlando----D 10
Dec. 5—Frankie Hughes, Miami---------W 10
Dec. 10—Charley Weise, W. Palm Beach W 10
Dec. 13—Joe Dundee, Tampa----------D 10

1936

Jan. 13—Johnny Hull, Fort Smith-----KO 4
Jan. 21—Bruce Brown, Kansas City----W 10
Feb. 21—Young (Cap) Harding, Hot Springs ----------KO 7
Mar. 3—Allen Mathews, Kansas City----L 10
Mar. 16—Karl Lautenschlager, Ft. Smith ----------KO 3
Mar. 27—Mickey O'Shea, Hot Springs--KO 4
May 18—Alabama Kid, Quincy----------D 10
July 22—Johnny Phagan, Chicago-------W 10
Oct. 16—Joey Parks, St. Louis----------W 10
Dec. 4—Oscar Rankins, Milwaukee------L 10

1937

Mar. 1—Mickey Breen, Hot Springs---KO 4
Apr. 29—Kingfish Elling, Houston------KO 7
May 27—Charley Jerome, Little Rock----W 10
June 14—Earl Cox, Newark ----------KO 4
July 2—Al McCoy, Pine Bluff----------D 10
July 16—Al McCoy, Pine Bluff----------W 10
Aug. 9—Gorilla Jones, Council Bluffs---L 10

1938

Feb. 9—Irish Kennedy, Fort Smith --KO 3
Mar. 17—King Cole, Ft. Smith----------KO 2
Mar. 28—Jimmy Francis, Hot Springs--KO 1
Apr. 25—Billy Hood, Hot Springs------KO 5
May 22—Ralph Chong, Ft. Smith--------L 10
In U. S. Navy.

YOUNG CORBETT, III

(Ralph Capabianca Giordano)

Born May 27, 1905, Naples, Italy. Weight, 147 lbs. Height, 5 ft. 7½ in. Managed by Larry White.

Early record incomplete; started pro career Oct. 4, 1919.

1919

Oct. 4—Young Jeffries, Fresno.....W 4

1920

—Eddie Morris, Marysville.....KO 3

1923

Dec. 29—Trench King, Fresno.....L 4

1925

Mar. 24—Jack "Dominick" McCarthy.....L 10
—Young Harry Wills.....W 10

1926

July 5—Billy Alger, Pismo Beach.....D 10
—Young Jack Thompsn, San Fran. D 10

1927

Sept. 27—Joe Vargas, Fresno .....W 10
—Gilbert Attell, San Francisco KO 3

1928

—Yg. Jack Thompson, San Fran. W 10
—Young Burmay .....KO 7
June 18—Jack Zivic, San Francisco.....W 10
—Tony Azevedo, San Francisco...W 10
Aug. 17—Nick Testo, San Francisco...KO 5
Sept. 13—Sgt. Sammy Baker, N. Y. C.....W 12
Sept. 26—Sgt. Sammy Baker, N. Y. C.....L 12

1929

Al Gracio, KO 3; Fred Mahan, W 10; Pete Meyers, W 10; Al Van Ryan, W 10; Clyde Chastain ,W 10; Bucky Lawless, KO 1; Tommy Elks, W 10; Eddie Roberts, KO 9; Pete Meyers, D 10; Young Terry, KO 3.

1930

Jan. 1—Babe Anderson, San Jose, Cal..W 10
Feb. 22—Jackie Fields, San Francisco ..W 10
Apr. 25—Alf Ros, San Francisco .....W 10
May 16—Andy Divodi, San Francisco .KO 4
July 4—Yg. Jack Thompson, San Fran...W 10
Oct. 1—Sammy Jackson, Los Angeles..W 10
Nov. 5—Farmer Joe Cooper, Oakland.KO 1

1931

Jan. 13—Paulie Walker, Los Angeles ...D 10
Feb. 20—Paulie Walker, Los Angeles ...D 10
Mar. 20—Paul Pirrone, San Francisco ..W 10
May 1—Tommy Herman, San Fran. ....L 10
June 18—Meyer Grace, Hollywood .....W 10
Aug. 14—Gaston Le Cadre, San Fran. ...W 10

1932

Mar. 4—David Velasco, San Francisco..W 10
Apr. 12—Ceferino Garcia, Los Angeles ..W 10
Apr. 21—Dave Velasco, Sacramento ...W 10
May 16—Vearl Whitehead, San Fran. ...W 10
Aug. 19—Babe Anderson, Stockton ...KO 9
Oct. 25—Ceferino Garcia, Fresno .....W 10
Dec. 19—Joe Glick, San Francisco.....W 10

1933

Feb. 22—Jackie Fields, San Francisco ..W 10
(Won Welterweight Title)
May 29—Jimmy McLarnin, Los Ang..KO by 1
(Lost Welterweight Title)

1934

Feb. 5—Babe Marino, San Francisco ..W 10
Apr. 30—Young Terry, San Francisco..KO 3
Aug. 14—Mickey Walker, San Francisco.W 10

1935

Jan. 20—Bep Van Klaveren, San Fran...W 10
Feb. 22—Bep Van Klaveren, San Fran...W 10
July 4—Lou Brouillard, San Francisco.L 10

1937

Mar. 12—Gus Lesnevich, San Francisco.KO 5
Apr. 2—Dale Sparr, San Francisco .....W 10
July 21—Joe Smallwood, Oakland .....W 10
Aug. 13—Billy Conn, San Francisco ....W 10
Nov. 8—Billy Conn, Pittsburgh .....L 10
Dec. 17—Dick Foster, San Francisco ....W 10

1938

Feb. 22—Fred Apostoli, San Francisco..W 10
May 25—Jack Burke, Salt Lake City ....W 10
July 19—Glen Lee, Fresno .....W 10
Nov. 18—Fred Apostoli, N. Y. C. .....KO by 8
(Middleweight Title Bout)

1939

Dec. 14—Dick Foster, San Francisco ..KO 7

1940

Mar. 13—Dale Sparr, Oakland .....W 10
Apr. 15—Harry Cahill, San Francisco ..W 10
Aug. 20—Sheik, Rangel, Fresno .....W 10
Retired to join police force.

JIMMY McLARNIN

Born, December 17, 1905, Ireland; came to America a baby. Nationality, Irish. Weight, 145 lbs. Height, 5 ft. 5½ in. Managed by Pop Foster.

1923

Won: George Ainsworth, 4; Mickey Gill, 4; Young Frye, 4; George Ainsworth, 4; Mickey Gill, 4; Hector McDonald, 4; Red Peterson, 4 and 4; Young Wallace, 4 and 4.

1924

Frankie Sands, W 4; K. O. Eddie Collins, W 3; K. O. Joe Conde, 3; Frankie Sands, W 4; Sammy Lee, 4; Jimmy Gliffiths, W 2; Frankie Grandetta, W 4; Jockey Lightener, W 4; Jockey Joe Dillon, W 4; Jimmy Griffiths, W 4; Abe Gordon, W 2; Denny Diaz, W 4; Frankie Dollon, W 4; Young Nationalista, W 4; Fidel LaBarba, W 4; Fidel LaBarba, D 4; Pal Moore, D 4.

1925

Jan. 13—Fidel LaBarba, Los Angeles ..W 10
Mar. 25—Teddy Silva, Los Angeles .....W 10
Apr. 5—Young Farrell, Los Angeles....W 6
Apr. 12—Spec Ramies, Los Angeles .....W 4
June 3—Bud Taylor, Vernon, Cal. .....L 10
July 4—Pancho Villa, Oakland, Cal. ...W 10
Aug. 10—Mickey Gill, Oakland, Cal. ....W 10
Nov. 12—Jackie Fields, Los Angeles ...KO 2
Dec. 8—Bud Taylor, Vernon, Cal. ....WF 2

1926

Jan. 12—Bud Taylor, Vernon, Cal. .....L 10
Mar. 3—Joey Sangor, Los Angeles ...KO 3
Mar. 17—Johnny Farr, Los Angeles .....L 10
Sept. 7—Sidney Glick, Vernon, Cal. ....W 10
Oct. 15—Doc Snell, Hollywood .....L 10

1927

Feb. 22—Tommy Cello, San Fran. .....D 10
Apr. 5—Tommy Cello, Los Angeles ....W 10
June 24—Tenario Pelkey, Hollywood ...W 10
Sept. 10—Charlie McBride, San Diego ..KO 2
Oct. 18—Louis (Kid) Kaplan, Chicago..KO 8
Nov. 23—Billy Wallace, Detroit, Mich. ..W 10
—Johnny La Mar, Hollywood ...W 10
—Frank Blach, San Diego, Cal...KO 2
—Don Terror Long, San Diego..KO 3

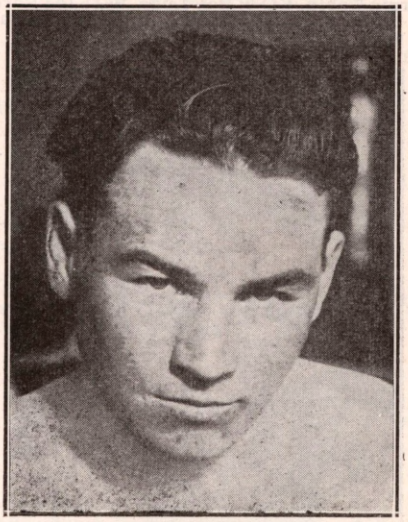

JIMMY McLARNIN
Vancouver, Canada

1928

Feb. 24—Sid Terris, N. Y. C. ----------KO 1
May 21—Sammy Mandell, N. Y. C.------L 15
(Lightweight Title Bout)
June 21—Phil McGraw, N. Y. C. -------KO 1
July 23—Packy O'Gatty, Detroit -------Exh. 3
Aug. 2—Stanislaus Loayza, Detroit----KO 4
Nov. 30—Ray Miller, Detroit--------KO by 7

1929

Jan. 11—Joe Glick, N. Y. C. ----------W 10
Mar. 1—Joe Glick, N. Y. C. ----------KO 2
Mar. 22—Ray Miller, N. Y. C. ----------W 10
Oct. 9—Sgt. Sammy Baker, N. Y. C. --KO 1
Nov. 4—Sammy Mandell, Chicago -----W 10
Dec. 13—Ruby Goldstein, N. Y. C. -----KO 2
Receipts $106,000

1930

Mar. 1—Sammy Mandell, Chicago, Ill.--W 10
Mar. 28—Young Jack Thompson, N. Y. C. W 10
Sept. 11—Al Singer, N. Y. C. ----------KO 3
Nov. 21—Billy Petrolle, N. Y. C. ---------L 10

1931

May 27—Billy Petrolle, N. Y. C. --------W 10
Aug. 20—Billy Petrolle, N. Y. C. --------W 10

1932

Aug. 4—Lou Brouillard, N. Y. C. -------L 10
Oct. 7—Benny Leonard, N. Y. C. -----KO 6
Dec. 16—Sammy Fuller, N. Y. C. -------KO 8

1933

May 29—Young Corbett, Los Angeles --KO 1
(Won Welterweight Title)

1934

May 28—Barney Ross, N. Y. C. ----------L 15
(Lost Welterweight Title)
Sept. 17—Barney Ross, N. Y. C. ----------W 15
(Won Welterweight Title)

1935

May 28—Barney Ross, N. Y. C. ----------L 15
(Lost Welterweight Title)

1936

May 8—Tony Canzoneri, N. Y. C. ------L 10
Oct. 5—Tony Canzoneri, N. Y. C. ------W 10
Nov. 20—Lou Ambers, N. Y. C. ---------W 10

BARNEY ROSS

Born, December 23, 1909, New York, N. Y. Nationality, Jewish-American. Weight, 145 lbs. Height, 5 ft. 7 in. Managed by Sam Pian and Art Winch.

Started as an amateur in 1926. Won golden gloves title in 1929 and turned pro.

1929

Virgin Tobin, KO 2; Ray Lugo, W 6; Joe Borola W 6 and 6; Joe Harth, W 5; Mickey Genaro, W 6; Al De Rose, W 6.

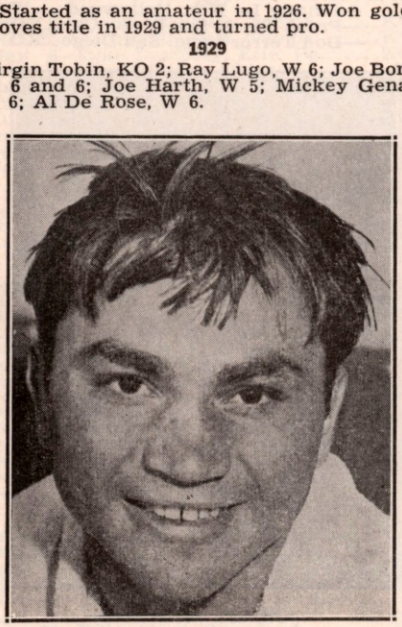

BARNEY ROSS, Chicago, Ill.

1930

Young Terry, KO 8; Harry Dublinsky, KO 8; Louis New, W 6; Johnny Andrews, W 4; Jiro Kumagay, W 4; Eddie Koppy, W 8; Young Terry, D 8; Harry Dublinsky, D 8; Carlos Garcia, L 6.

1931

Jan. 14—Henry Faligano, Chicago-------W 8
Feb. 20—Young Terry, Chicago ---------W 10
Mar. 20—Jackie Davis, Chicago --------W 6
Mar. 27—Roger Bernard, Chicago -------L 8
Apr. 8—Midget Mike O'Dowd, Moline --W 8
Apr. 24—Lul Abella, Chicago ---------KO 2
May 1—Jackie Dugan, Moline -------KO 2
May 13—Billy Shaw, Chicago ----------W 10
July 15—Babe Ruth, Benton Harbor, Mich. ----------KO 4
July 30—Jimmy Alvarado, Detroit -----W 8
Oct. 2—Glen Kamp, Chicago ----------W 10
Nov. 4—Lou Jallos, Chicago ----------W 8
Nov. 13—Young Terry, Moline ---------W 8
Nov. 18—Jimmy Lundy, Kansas City ----W 8

1932

Feb. 8—Mickey O'Neill, Milwaukee ----W 6
Feb. 18—Billy Gladstone, Chicago ------W 6
Mar. 2—Nick Ellenwood, Muncie ------W 10
Apr. 5—Frankie Hughes, Indianapolis--W 10
May 20—Dick Sisk, Chicago ----------KO 6
July 28—Henry Perlick, Chicago -------KO 3
Aug. 26—Ray Miller, Chicago ----------W 10
Sept. 15—Frankie Petrolle, Chicago ----KO 2
Oct. 21—Battling Battalino, Chicago ---W 10
Nov. 11—Goldie Hess, Chicago ---------W 10
Nov. 25—Johnny Farr, Milwaukee ------W 10

1933

Jan. 20—Johnny Dato, Pittsburgh -----KO 2
Feb. 22—Tommy Grogan, Chicago-------W 10
Mar. 22—Billy Petrolle, Chicago --------W 10
May 4—Joe Ghnouly, St. Louis --------W 10
June 23—Tony Canzoneri, Chicago -----W 10
(Lightweight and Jr. Welterweight Title Bout)
July 26—Johnny Farr, Kansas ---------KO 6
Sept. 12—Tony Canzoneri, N. Y. C. ------W 15
(Lightweight Title Bout)
Nov. 17—Sammy Fuller, Chicago -------W 10
(Jr. Welterweight Title Bout)

1934

Jan. 24—Billy Petrolle, N. Y. C. ---------W 10
Feb. 7—*Pete Nebo, Kansas City--------W 12
Mar. 5—*Frankie Klick, San Francisco --D 10
Mar. 14—Kid Morro, Oakland ----------W 10
Mar. 27—Bobby Pacho, Los Angeles ----W 10
May 28—Jimmy McLarnin, N. Y. C. ----W 15
(Won Welter Title)
Sept. 17—Jimmy McLarnin, N. Y. C. -----L 15
(Lost Welter Title)
Dec. 10—*Bobby Pacho, Cleveland -----W 12
*Jr. Welterweight Title Bout.

1935

Jan. 28—*Frankie Klick, Miami --------W 10
Apr. 9—*Henry Woods, Seattle -------W 12
May 28—Jimmy McLarnin, N. Y. C. -----W 15
(Re-won Welterweight Championship)
Sept. 6—Baby Joe Gans, Portland ----KO 2
Sept. 13—Ceferino Garcia, San Francisco-W 10
Nov. 29—Ceferino Garcia, Chicago ------W 10
*Jr. Welterweight Title Bout.

1936

Jan. 27—Lou Halper, Philadelphia -----KO 8
Mar. 11—Gordon Wallace, Vancouver --W 10
May 1—Chuck Woods, Louisville ------KO 5
June 10—Laddie Tonelli, Milwaukee ---KO 5
June 22—Morrie Sherman, Omaha -----KO 2
July 22—Phil Furr, Washington, D. C.---W 10
Nov. 27—Izzy Jannazzo, N. Y. C. ---------W 15
(Welterweight Title Bout)

1937

Jan. 29—Al Manfredo, Detroit ---------W 10
June 17—Chuck Woods, Indianapolis --KO 4
June 27—Jackie Burke, New Orleans--KO 5
Aug. 19—Al Manfredo, Des Moines, ---ND 10
Sept. 23—Ceferino Garcia, N. Y. C. -----W 15
(Welterweight Title Bout)

1938

Apr. 4—Henry Schaft, Minneapolis ---KO 4
Apr. 25—Bobby Venner, Des Moines --KO 7
May 31—Henry Armstrong, Long Island City Bowl----------L 15
(Lost Welterweight Title)

1942

Joined U. S. Marines. Wounded at Guadalcanal.

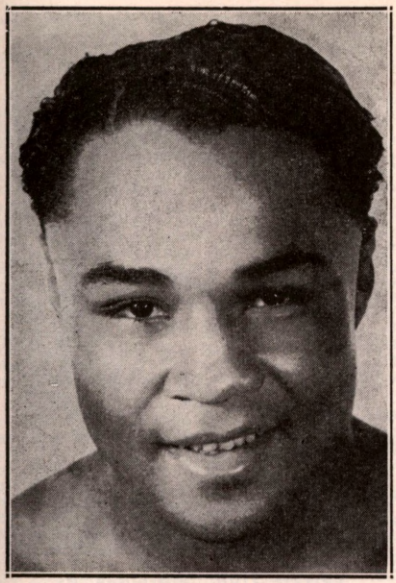

HENRY ARMSTRONG
St. Louis, Missouri

HENRY ARMSTRONG
(Henry Jackson)

Born, December 12, 1912, St. Louis Missouri. American Negro. Weight, 145 pounds. Managed by Eddie Mead and Wirt Ross.

(Fought early in career as Honey Mellody)

1931

July 27—Al Ivino, No. Braddock, Pa. KO by 3

1932

Won: Gene Espinoza, 4; Max Tarley, 4; Mickey Ryan, 6; Georgie Dundee, 6; Perfecto Lopez, 6; Steve Harky, 6; Perfecto Lopez, 8; Young Corpus, 6. Knockouts: Bobby Calmes, 3; Young Bud Taylor, 2; Vincente Torres, 3; Johnny De Foe, 4; Vince Trujillo, 2. Draw: Perfecto Lopez, 4; Perfecto Lopez, 4; Perfecto Lopez, 6. Lost: Eddie Trujillo ,4; Al Greenfield, 4; Baby Manuel, 6. No decision: Hoyt Jones, 4.

1933

Won: Kid Moro, 10; Baby Manuel, 10; Davey Abad, 10. Knockouts: Johnny Granone, 5; Gene Espinoza, 7; Max Tarley, 3; Joe Conde, 7; Ventura Arana, 5. Draw: Kid Moro, 10. Lost: Baby Arizmendi, 10.

1934

Won: Varias Milling, 10; Mark Diaz, 8; Midget Wolgast, 10. Knockouts: Sal Hernandez, 2; Baby Casanova, 3; Lester Marston, 7; Leo Lomelli, 5. Draw: Perfecto Lopez, 8. Lost: Baby Arizmendi, 12; Baby Manuel, 10.

1935

Won: Davey Abad, 10; Frankie Covelli, 8. Knockouts: Tully Corvo, 7; Alton Black, 7. Lost: Davey Abad, 10; Baby Arizmendi, 12.

1936

Jan. 1—Joe Conde, Mexico City .....L 10
Feb. 26—Ritchie Fontaine, Oakland .....L 10
Mar. 31—Ritchie Fontaine, Los Angeles..W 10
Apr. 17—Alton Black, Reno .....KO 8
May 19—Pancho Leyvas, Los Angeles..KO 4
June 22—Johnny De Foe, Butte .....W 10
Aug. 4—Baby Arizmendi, Los Angeles.W 10
Aug. 18—Juan Zurita, Los Angeles ....KO 4
Sept. 3—Buzz Brown, Portland .....W 10
Sept. 8—Dommy Ganzon, Sacramento .KO 1
Oct. 27—Mike Belloise, Los Angeles ....W 10
Nov. 2—Gene Espinoza, Los Angeles ..KO 1
Nov. 17—Joey Alcanter, St. Louis .....KO 6
Dec. 3—Tony Chavez, St. Louis .....LF 8

1937

Jan. 1—Baby Casanova, Mexico City..KO 3
Jan. 19—Tony Chavez, Los Angeles ...KO 10
Feb. 2—Moon Mullins, Los Angeles ..KO 2
Feb. 19—Varias Milling, Hollywood ....KO 4
Mar. 2 Joe Rivers, Los Angeles .....KO 4
Mar. 12—Mike Belloise, New York City.KO 4
Mar. 19—Aldo Spoldi, New York City ..W 10
Apr. 6—Pete De Grasse, Los Angeles..KO 10
May 4—Frankie Klick, Los Angeles ..KO 4
May 28—Wally Hally, Los Angeles ....KO 4
June 9—Mark Diaz, Pasadena .....KO 4
June 15—Jackie Carter, Los Angeles ...KO 4
July 8—Alf Blatch, New York City....KO 3
July 19—Lew Massey, Brooklyn.....KO 4
July 27—Benny Bass, Philadelphia ...KO 4
Aug. 13—Eddie Brink, New York City..KO 3
Aug. 16—Johnny Cabello, Wash., D. C...KO 2
Aug. 31—Orville Drouillard, Detroit ...KO 5
Sept. 9—Charley Burns, Pittsburgh ...KO 4
Sept. 16—Johnny De Foe, N. Y. C. .....KO 4
Sept. 21—Bobby Dean, Youngstown ...KO 1
Oct. 18—Joe Marcienti, Philadelphia ..KO 3
Oct. 29—Petey Sarron, New York City.KO 6
(World's Featherweight Championship)
Nov. 19—Billy Beauhuld, N. Y. C. .....KO 5
Nov. 23—Joey Brown, Buffalo .....KO 2
Dec. 6—Tony Chavez, Cleveland .....KO 1
Dec. 12—Johnny Jones, New Orleans ..KO 2

1938

Jan. 12—Enrico Venturi, N. Y. C. .....KO 6
Jan. 21—Frankie Castillo, Phoenix ....KO 3
Jan. 22—Tommy Brown, Tuscon .....KO 2
Feb. 1—Chalky Wright, Los Angeles ..KO 3
Reb. 9—Al Citrino, San Francisco ....KO 4
Feb. 25—Everette Rightmire, Chicago..KO 4
Feb. 28—Charley Burns, Minneapolis ..KO 2
Mar. 15—Baby Arizmendi, Los Angeles..W 10
Mar. 25—Eddie Zivic, Detroit .....KO 4
Mar. 30—Lew Feldman, N. Y. C.....KO 5
May 31—Barney Ross, L. I. City, N. Y. ...W 15
(World's Welterweight Championship)
Aug. 17—Lou Ambers, New York City ..W 15
(World's Lightweight Championship)
Nov. 25—*Ceferino Garcia, N. Y. C. .....W 15
Dec. 5—*Al Manfredo, Cleveland .....KO 3
(Armstrong relinquished Featherweight Championship)

*Welterweight Title Bout.

1939

Jan. 10—*Baby Arizmendi, Los Angeles .W 10
Mar. 4—*Bobby Pacho, Havana .....KO 4
Mar. 16—*Lew Feldman, St. Louis ....KO 1
Mar. 31—*Davey Day, New York City ..KO 12
May 25—*Ernie Roderick, London .....W 15
Aug. 22—Lou Ambers, New York City ...L 15
(World's Lightweight Championship)
Oct. 9—*Al Manfredo, Des Moines ....KO 4
Oct. 13—*Howard Scott, Minneapolis ..KO 2
Oct. 20—*Ritchie Fontaine, Seattle.....KO 3
Oct. 24—*Jimmy Garrison, Los Angeles .W 10
Oct. 30—*Bobby Pacho, Denver .....KO 4
Dec. 11—*Jimmy Garrison, Cleveland ..KO 7

*Welterweight Title Bout.

1940

Jan. 4—*Joe Ghnouly, St. Louis .....KO 5
Jan. 24—*Pedro Montanez, N. Y. C. ....KO 9
Mar. 1—Ceferino Garcia, Los Angeles ..D 10
(Middleweight Title Bout)
Apr. 26—*Paul Junior, Boston .....KO 7
May 24—*Ralph Zanelli, Boston .....KO 5
June 21—*Paul Junior, Portland .....KO 3
July 17—Lew Jenkins, N. Y. C. .....KO 6
Sept. 23—*Phil Furr, Washington, D. C. .KO 4
Oct. 4—Fritzie Zivic, New York City ...L 15
(Lost World's Welterweight Championship)

*Welterweight Title Bout.

1941

Jan. 17—Fritzie Zivic, N. Y. C. .....KO by 12
(World Welterweight Championship)
Oct. 1—Knocked out two men in two rounds each at Oklahoma City, Okla. in exhibition bouts.
Oct. 12—Tried a comeback and knocked out two opponents in 2 rounds each.

1942

June 1—Johnny Taylor, San Jose ....KO 4
June 24—Sheik Rangel, Oakland .....W 10
July 3—Reuben Shank, Denver .....L 10
July 20—Joe Ybarra, Sacramento .....KO 3
Aug. 3—Aldo Spoldi, San Francisco ..KO 7

Aug. 13—Jackie Burke, Ogden, Utah ----W 10
Aug. 26—Rudolfo Ramirez, Oakland ---KO 8
Sept. 7—Johnny Taylor, Pittman, Nev..KO 3
Sept. 14—Leo Rodak, San Francisco ---KO 8
Sept. 30—Earl Turner, Oakland -------KO 4
Oct. 13—Juan Zurita, Los Angeles -----KO 2
Oct. 26—Fritzie Zivic, San Francisco ---W 10
Dec. 4—Lew Jenkins, Portland, Ore. --KO 8
Dec. 14—Saverio Turiello, San Fran. --KO 4

1943

Jan. 5—Jimmy McDaniels, Los Ang. ---W 10
Mar. 2—Willie Joyce, Los Angeles -----L 10
Mar. 8—Tippy Larkin, San Francisco--KO 2
Mar. 22—Al Tribuani, Phila., Pa. -------W 10
Apr. 2—Beau Jack, N. Y. C. ----------L 10
Apr. 30—Saverio Turiello, Wash., D. C.--KO 5
May 7—Tommy Jessup, Boston -------KO 1
May 24—Maxie Shapiro, Phila., Pa. ----KO 7
June 11—Sammy Angott, N. Y. C. -------W 10
July 24—Willie Joyce, Hollywood ------W 10
Aug. 6—Jimmy Garrison, Portl., Ore.---W 10
Aug. 14—Joey Silva, Spokane ----------W 10
Aug. 27—Ray Robinson, N. Y. C. ---------L 10

1944

Jan. 14—Aldo Spoldi, Portland, Ore. --KO 3
Jan. 26—Saverio Turiello, Kansas C. --KO 7
Feb. 7—Lew Hanbury, Wash., D. C. --KO 3
Feb. 23—Jimmy Garrison, Kanass City-KO 5
Feb. 29—Jackie Byrd, Des Moines ----KO 4
Mar. 14—Johnny Jones, Miami --------KO 5
Mar. 20—Frankie Wills, Wash., D. C. ----W 10
Mar. 24—Ralph Zanelli, Boston ---------W 10
Apr. 25—John Thomas, Los Angeles ----W 10
May 16—Ralph Zanelli, Boston ---------W 10
May 22—Aaron Perry, Wash., D. C. ---KO 6
June 2—Willie Joyce, Chicago ----------L 10
June 15—Al Davis, New York City ----KO 2
June 21—Nick Latsios, Wash., D. C. -----W 10
July 4—John Thomas, Los Angeles ----L 10
July 14—Slugger White, Hollywood ----D 10
Aug. 21—Willie Joyce, San Francisco ---W 10
Sept. 15—Aldo Spoldi, St. Louis ---------KO 2
Nov. 4—Mike Belloise, Portland, Ore.--KO 4

1945

Jan. 17—Chester Slider, Oakland ------D 10
Feb. 6—Genaro Rojo, Los Angeles ------W 10
Feb. 14—Chester Slider, Oakland -------L 10

1951

Ordained a minister of the Baptist church.

FRITZIE ZIVIC

Born, May 8, 1913, Pittsburgh. Nationality, Croatian-American. Height, 5 ft. 9 in. Managed by Luke Carney.

1931

Knockouts: Al Reddinger, 1. Lost: Steve Senich, 6.

1932

Knockouts: Pat Gilmore, 1; Elmer Kozack, 4; Jimmy Dorsey, 4; Terry Waner, 3. Won: Young Lowsteter, 6; Eddie Cregan, 4. Lost: Steve Senich, 6; Jerry Clements, 6.

1933

Jan. 30—Georgie Schley, Pittsburgh----KO 2
Feb. 8—Steve Senich, Pittsburgh------KO 2
Mar. 24—U. S. Carpentier, Pittsburgh--KO 4
Apr. 10—Eddie Brannon, Pittsburgh----KO 6
Apr. 28—Patsy Henningan, Pittsburgh--W 6
June 26—Don Asto, Pittsburgh----------W 6
July 10—Don Asto, Pittsburgh----------KO 3
Aug. 7—Joey Greb, Millsdale, Pa.------W 10
Oct. 12—Joe Pimenthal, Pasadena-----KO 4
Nov. 3—Gus Vagas, San Francisco----KO 2
Nov. 23—Don Miller, Pasadena---------KO 3
Dec. 4—Homer Foster, Pico, Cal.-------D 4
Dec. 15—Vincent Martinez, Hollywood--W 4
Dec. 27—Rudy Ayon, Pico, Cal.----------W 4

1934

Jan. 5—Louis Carranza, Los Angeles---W 6
Jan. 30—Lloyd Smith, Los Angeles------D 6
Feb. 22—Perfecto Lopez, Los Angeles---W 6
Mar. 5—Lloyd Smith, Los Angeles------D 6
July 2—Eddie Ran, Pittsburgh---------W 10
July 25—Young Joe Firpo
Conneaut Lake, Pa.----------W 8
Sept. 2—Harry Carlton, Pittsburgh-----W 10
Oct. 25—Laddie Tonelli, Chicago----KO by 3

1935

Feb. 4—Jimmy Leto, Holyoke----------L 10
Feb. 18—Johnny Jadick, Washington-----L 10
Mar. 10—Kayo Castillo, Holyoke--------W 10
Mar. 25—Dom Mancini, Pittsburgh------D 10
Apr. 2—Dom Mancini, Pittsburgh------KO 11

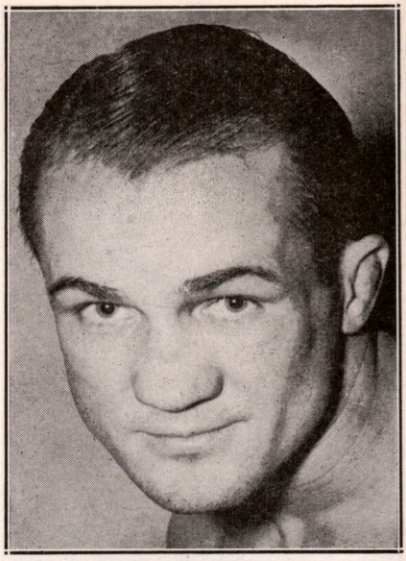

FRITZIE ZIVIC, Pittsburgh, Pa.

Apr. 16—Marty Gornick, Steubenville--KO 5
May 15—Freddy Chenowyth, Chicago---W 8
May 30—Eddie Adams, Kent----------KO 6
June 4—Sammy Chivas, Chicago-------KO 3
July 1—Lou Ambers, Pittsburgh-------L 10
July 15—Jackie McFarland, Millvale-----W 10
Aug. 1—Mike Barto, Millvale----------W 12
Aug. 8—Joey Ferrando, Jersey City-----L 10
Sept. 30—Tony Herrera, Pittsburgh------L 10
Oct. 4—George Salvadore, N. Y. C.----L 6
Dec. 16—Billy Celebron, Chicago---------L 10

1936

Jan. 13—Eddie Cool, Pittsburgh----------L 10
Jan. 27—Joey Ferando, N. Y. S.----------L 8
Feb. 24—Chuck Woods, Pittsburgh-------L 10
Apr. 27—Gene Buffalo, Atlantic City-----L 10
May 22—Billy Celebron, St. Louis------KO 1
June 9—Tony Falco, Pittsburgh--------KO 8
June 27—Al Manfredo, St. Louis---------W 10
July 2—Lou Jallos, Steubenville-------KO 10
July 6—Laddie Tonelli, Pittsburgh-----KO 4
July 22—Mickey Duris, Johnstown------W 12
July 30—Laddie Tonelli, Pittsburgh----KO 6
Aug. 12—Cleto Locatelli, Brooklyn-----L 10
Sept. 28—Jackie McFarland, Canton-----W 10
Oct. 5—Johnny Durso, Pittsburgh-----KO 2
Oct. 16—Chuck Woods, St. Louis--------KO 6
Nov. 9—Gaston LeCadre, Pittsburgh---W 10
Dec. 2—Harry Dublinsky, Pittsburgh--KO 6
Dec. 28—Billy Conn, Pittsburgh----------L 10

1937

Feb. 11—Johnny Jadick, Pittsburgh----KO 6
Mar. 1—Bobby Pacho, Pittsburgh-------W 10
Apr. 6—Chuck Woods, Detroit---------W 10
May 21—Tony Petrowski, Muskegon----W 10
Oct. 29—Frankie Portland,
Clarksb'h, W. Va.----------KO 2
Nov. 18—Jimmy Reilly, McKeespt., Pa..KO 1
Dec. 25—Tommy Bland, Pittsburgh------L 10

1938

Jan. 7—Harold Brown, Chicago--------W 10
Feb. 14—Frankie Blair, Pittsburgh------W 10
Mar. 7—Tommy Bland, Pittsburgh----KO 8
Mar. 21—Charlie Burley, Pittsburgh-----W 10
Apr. 12—Remo Fernandez, Detroit------W 10
May 29—Petey Mike, Brooklyn---------KO 1
June 13—Charlie Burley, Pittsburgh-----L 10
June 20—Ercole Buratti, Pittsburgh-----KO 4
July 9—Eddie Connley, Walnut Beach.KO 6
July 12—Phil Furr, Pittsburgh----------KO 3
Aug. 2—Joe Lemieux, Newark---------KO 4
Aug. 12—Joe Pennino, Coney Island----W 8
Aug. 22—Steve Kahley, Newark--------KO 3
Aug. 26—Mickey Paul, Lg. Beach, L. I..KO 3
Sept. 13—Bobby Pacho, Newark----------W 10
Oct. 3—Paul Cortlyn, Newark----------KO 4
Oct. 10—Jay Macedon, Newark---------KO 5
Oct. 27—Salvy Sabin, Pittsburgh--------W 10

Nov. 15—Frankie Blair, N. Y. C.---------W 8
Nov. 21—Al Hamilton, Columbus-------KO 5
Dec. 7—Vincent Pimpinella, Pittsburgh-W 10
Dec. 26—Howell King, Toledo----------D 10

1939

Jan. 20—Jackie Burke, St. Louis---------W 10
Feb. 10—Eddie Booker, N. Y. C.---------W 8
Feb. 15—Charlie Bell, Columbus--------KO 3
Mar. 20—Nick Pastore, Miami---------KO 9
Mar. 29—Bobby Britton, Miami---------W 10
Apr. 20 Tiger Walker, St. Louis--------KO 1
May 9—Kenny La Salle, Houston-------L 10
May 16—Al Traino, Rochester----------W 10
June 5—Kenny La Salle, Pittsburgh-----W 10
July 11—Jackie Burke, St. Louis--------W 10
July 17—Charley Burley, Pittsburgh----L 10
Sept. 5—Pete De Ruzza, Pittsburgh----KO 6
Sept. 12—Ralph Gizzy, McKeesport, Pa.-KO 2
Oct. 24—Kid Azteca, Houston ----------W 10
Oct. 30—Milo Theodorescu, Pittsburgh--W. 10
Nov. 18—Billy Lancaster, Brooklyn----KO 7
Dec. 9—Wicky Harkins, Philadelphia--KO 9
Dec. 27—Milt Aron, Chicago---------KO by 8

1940

Jan. 22—Mike Kaplan, Philadelphia-----W 10
Mar. 4—Saverio Turiello, Philadelphia-KO 1
Mar. 7—Remo Fernandez, Cleveland---KO 7
Mar. 14—Johnny Barbara, Chicago-------W 10
Apr. 8—Johnny Barbara, Philadelphia--L 10
May 3—Mansfield Driskell, Detroit-----W 10
May 7—Johnny Barbara, Philadelphia--L 10
May 21—Ossie Harris, Pittsburgh-------KO 3
June 24—Johnny Rinaldi, Pittsburgh---KO 1
July 8—Ossie Harris, Pittsburgh-------W 10
July 22—Leonard Bennett, Chicago----KO 4
Aug. 5—Kenny La Salle, Pittsburgh---W 10
Aug. 29—Sammy Angott, Pittsburgh----W 10
Oct. 4—Henry Armstrong, N. Y. C.----W 15
(Won Welterweight title)
Nov. 15—Al Davis, N. Y. C.---------W Disq. 2
Nov. 26—Ronnie Beaudin, Buffalo------KO 2
Dec. 20—Lew Jenkins, N. Y. C.----------D 10

1941

Jan. 17—Henry Armstrong, N. Y. C.----KO 12
(Title Match)
Mar. 17—Saverio Turiello, Pittsburgh----W 10
Mar. 20—Felix Garcia, Baltimore-------KO 2
Apr. 4—Dick Demeray, Minneapolis---KO 5
Apr. 18—Mike Kaplan, Boston----------L 10
May 2—Tony Marteliano, N. Y. C.------W 10
July 2—Al Davis, N. Y. C.----------KO 10
July 14—Johnny Barbara, Philadelphia--W 12
July 29—Freddie Red Cochrane, Newark-L 15
(Lost Welterweight Championship)
Sept. 15—Milt Aron, Pittsburgh---------KO 5
Oct. 31—Ray Robinson, N. Y. C.----------L 10
Nov. 26—Phil Furr, Wash., D. C.---------W 10
Dec. 1—Harry Weekly, Cleveland------KO 9
Dec. 12—Young Kid McCoy, N. Y. C.-----D 10

1942

Jan. 16—Ray Robinson, N. Y. C.----KO by 10
Feb. 9—Raul Carrabantes, Pittsburgh--W 10
Feb. 27—Tony Motisi, Chicago----------L 10
Mar. 9—Izzy Jannazzo, Pittsburgh----KO 5
Mar. 30—Wild Bill McDowell, Newark--KO 6
Apr. 13—Maxie Berger, Pittsburgh------W 10
Apr. 23—Ruben Shank, Minneapolis----L 10
May 25—Lew Jenkins, Pittsburgh -----KO 10
June 4—Reuben Shank, Minneapolis----W 10
June 22—Bobby Dutton, Wilkesbarre---KO 4
June 29—Norman Rubio, Newark --------L 10
July 27—Norman Rubio, Pittsburgh----KO 9
Aug. 13—Garvey Young, N. Y. C.------KO 6
Sept. 10—Freddie Cochrane, N. Y. C.----W 10
Sept. 21—Johnny Walker, Philadelphia--W 10
Oct. 13—Tito Taylor, Milwaukee--------W 10
Oct. 26—Henry Armstrong, San Fran.---L 10
Nov. 16—Sheik Rangel, San Fran.--------L 10
Dec. 15—Carmen Notch, Pittsburgh------W 10

1943

Feb. 5—Beau Jack, N. Y. C.----------L 10
Feb. 16—Mayon Padlo, Pittsburgh------W 10
Mar. 3—Beau Jack, N. Y. C.----------L 12
Apr. 30—Johnny Roszina, Milwaukee--KO 8
June 10—Jake LaMotta, Pittsburgh-------L 10
July 12—Jake LaMotta, Pittsburgh------W 15
Aug. 9—Kid McCoy, Pittsburgh--------KO 4
Aug. 23—Bob Montgomery, Philadelphia-L 10
Sept. 10—Vinnie Vines, N. Y. C.---------KO 1
Oct. 15—Jose Basora, Detroit----------L 10
Oct. 29—Bobby Richardson, Chicago----W 10
Nov. 12—Jacob LaMotta, N. Y. C.---------L 10
Dec. 20—Ralph Zanelli, Boston----------L 10

1944

Jan. 3—Ossie Harris, Pittsburgh-----KO 10
Jan. 14—Jake LaMotta, Detroit ---------L 10
Mar. 24—Harry Teaney, Milwaukee -----W 10
Mar. 29—Freddie Archer, Elizabeth -----L 10
June 26—Tommy Bell, Pittsburgh--------L 10
In U. S. Army.
Aug. 1—Pete DeRuzza, Houston ------KO 8
Sept. 12—Felix Morales, San Antonio---KO 2
Sept. 26—Artie Dorrell, Galveston------KO 7
Oct. 16—Tommy Roman, Shreveport-----L 10
Oct. 18—Pete Saia, Dallas ----------KO 8
Nov. 14—PFC Chuck Hirst, Houston----KO 5
Nov. 29—Manuel Villa, Dallas ---------KO 6
Dec. 12—Kid Azteca, San Antonio -------W 10

1945

Jan. 5—Billy Arnold, New York--------W 8
Feb. 22—Kid Astrada, Camp Maxey----KO 2
Mar. 6—Bill McDowell, Galveston------W 10
Mar. 22—Ben Evans, Galveston-------KO 8
Apr. 3—Manuel Villa, San Antonio----KO 8
May 7—Kid Azteca, San Antonio-------W 10
May 8—Pat Saia, Beaumont----------W 10
June 12—Baby Zavala, San Antonio----KO 4
June 22—Harold Green, New York-------L 10
July 3—Ruben Shank, Pittsburgh-------L 10
July 10—Ossie Harris, Pittsburgh------L 10
July 16—Bill McDowell, New Orleans----L 10
Sept. 12—Paul Altman, Houston----------L 10
Sept. 18—Billy Deeg, Oklahoma City----W 10
Oct. 20—Joe Reddick, New York--------L 10
Nov. 2—Freddie Archer, New York-------L 10
Nov. 13—Joe Curcio, Elizabeth----------L 10
Dec. 10—Cecil Hudson, New York--------L 10

1946

Jan. 15—Al (Red) Priest, Boston---------L 10
Feb. 1—O'Neill Bell, Detroit----------L 10
Feb. 25—Aaron Perry, Wash., D. C.-------L 10
Mar. 19— Levi Southall, Kansas City-----W 10
Mar. 26—Tony Elizondo, San Antonio----L 10
Apr. 5—Manuel Villa, El Paso----------D 10
Apr. 12—Lincoln Stanley, Portland, Ore.-W 10
Apr. 18—Don Lee, Hollywood----------W 10
Apr. 29—Howard Blyhl, Omaha----------L 10
May 1—Joey Martinez, Wichita--------KO 8
May 14—Jackie Wilson, Los Angeles-----L 10
May 27—Tommy Lemmon, Milwaukee---L 10
Oct. 29—Russell Wilhite, Memphis------KO 5
Nov. 12—Al Mobley, Trenton----------L 8
Nov. 18—Jimmy McGriff, Wash.----------D 10
Dec. 2—Ralph Zannelli, Providence-----L 10
Dec. 6—Pete Mead, Grand Rapids------L 10
Dec. 10—Bobby Britton, Memphis------W 10

1947

Jan. 8—Clyde Gordon, Miami----------L 10
Feb. 15—Kid Azteca, Mexico City---KO by 5

1948

Oct. 28—Eddie Steele, Macon, Ga. ------D 10

1949

Jan. 12—Al Reid, Macon, Ga.----------W 10
Jan. 17—Eddie Steele, Augusta---------W 10

FREDDIE "RED" COCHRANE

Born, May 6, 1915, Elizabeth, N. J. Nationality, Irish-American. Weight, 145 lbs. Height, 5 ft. 7½ in. Managed by Willie Gilzenberg and Larry Corbett.

1933

June 4—Steve Petronick, Eliza., N. J. ---W 4
July 19—Dinny Boyle, Eliza., N. J. ----KO 2
July 26—Tommy Mack, Eliza., N. J. ----KO 1
Sept. 1—Frank Orlando, Eliza., N. J. ----D 6
Nov. 10—Johnny Riccaduli, Eliza., N. J. --D 6

1934

Feb. 7—Johnny Riccaduli, Eliza., N. J. --W 6
July 7—Marvin Hart, Eliza., N. J. -----W 6
July 14—Jackie Corcoran, Eliza., N. J. ---W 6
July 21—Jackie Corcoran, Eliza., N. J. ---W 6
Aug. 12—Paddy Gordon, Eliza., N. J. ----W 6
Aug. 19—Ernie Tackett, Eliza., N. J. ----W 6
Sept. 12—Joe Ardito, Newark, N. J. -----W 6
Sept. 19—Emil Calcagni, Teterboro, N. J.--L 6
Sept. 26—Lew Greenberg, Newark -----KO 4

1935

Jan. 1—Chang Collura, Newark --------L 6
Jan. 8—Chang Collura, Eliza., N. J. ---KO 2
Feb. 21—Johnny Riccaduli, Eliza., N. J. -W 6
Feb. 28—Joe Vacchiano, Newark, N. J. -W 6
Mar. 3—Joe Ardito, Eliza., N. J. --------D 6

Apr. 1—Julie Katz, Newark, N. J. ------W 8
May 14—Al Roth, Newark, N. J. -------W 8
May 29—Mickey Greb, Eliza., N. J. ------W 6
July 17—Mickey Cohen, Nutley, N. J. ---KO 2
July 25—Lou Monte, Eliza., N. J. ---------L 6
Sept. 22—Frank Warno, Trenton, N. J.--KO 8
Sept. 29—Lew Massey, Newark, N. J. -----L 10
Oct. 14—Mickey Page, Newark, N. J. ---D 10
Nov. 3—Maxie Fisher, Newark, N. J. ---L 10
Nov. 10—Aldo Spoldi, Chicago, Ill. ------L 8
Dec. 12—Maxie Fisher, Newark, N. J. ---W 10

1936

Jan. 17—Georgie Levy, Newark, N. J. ---W 10
Feb. 24—Johnny Jadick, Newark, N. J. -W 10
Apr. 9—Lew Feldman, N. Y. C. ---------L 8
May 9—Al Gillette, Newark, N. J. ------W 10
June 29—Al Roth, Newark, N. J. --------L 10
July 21—Maxie Fisher, Newark, N. J.----L 10
Sept. 1—Enrico Venturi, Jersey City ---L 10
Sept. 29—Phil Baker, Jersey City -------L 10
Oct. 19—Pete Mascia, Newark, N. J. ----W 10
Nov. 3—Charley Gomer, N. Y. C. -------L 8

1937

Jan. 22—Benny Bass, Phila., Pa. --------L 10
Feb. 19—Eddie Cool, Philadelphia, Pa. --L 10
Mar. 22—Tippy Larkin, Newark, N. J. ---L 9
May 18—Irving Eldridge, N. Y. C. ------L 8
May 24—Tippy Larkin, Newark, N. J. ----L 10
June 7—Freddie Miller, Woodhaven ----L 8
June 15—Johnny Alba, Eliza., N. J. ----KO 3
June 28—Tony Morgano, Newark, N. J. --L 10
July 2—Tippy Larkin, Lg. Branch -----L 10
Aug. 3—Ralph Vona, Eliza., N. J. -------W 6
Aug. 10—Ralph Vona, Eliza., N. J. -------W 6
Aug. 16—Pedro Montanez, Jer. City-KO by 2
Sept. 21—Buckey Keyes, Eliza., N. J. ---KO 2
Sept. 28—Mike Piskin, Newark, N. J. -----L 10
Oct. 4—Tommy Spiegel, Richmond, Va.-D 10
Oct. 25—Tommy Spiegel, Richmond, Va.-W 10
Nov. 8—Norment Quarles, Richmond ---L 10
Nov. 30—Tommy Spiegel, Coral Gables -W 10
Dec. 28—Nat Litfin, New York----------D 6

1938

Feb. 17—Mickey Duca, Wilm., Del. ------D 8
Feb. 24—Johnny Rohrig, Passaic, N. J. --W 8
Mar. 3—Mickey Duca, Wilm., Del. -----W 10
Apr. 4—Maxie Fisher, Newark, N. J. ---W 8
Apr. 8—Stumpy Jacobs, Wilm., Del. ---W 10
May 9—Eddie Alzek, Garfield, N. J. ----D 8
June 6—Larry Mangine, Trenton, N. J.-KO 1
July 5—Tippy Larkin, Newark, N. J. ---L 10
July 25—Jack Kid Berg, Newark, N. J. --W 10
Aug. 9—Phil Baker, Newark, N. J. ----W 8
Aug. 23—Pete Mascia, Eliza., N. J. ----KO 3
Aug. 29—Tippy Larkin, Newark, N. J. ----L 15
Oct. 10—*Paulie Walker, Trenton --KO by 5
Dec. 26—Lou Lombardi, Newark, N. J.--W 8
*Cochrane's eye cut—bout stopped.

1939

Feb. 6—Ray Napolitano, Newark ----KO 4
Feb. 27—Billy Beauhuld, Newark -------L 10
Mar. 27—Tony Maglione, Trenton ------W 8
Apr. 10—Mike Piskin, Newark ---------L 10
Apr. 24—Eddie Brink, Newark ---------W 10
May 8—Lou Fortuna, Newark ---------W 8
June 26—Lou Fortuna, Newark ---------W 10
July 31—Tony Martin, Newark ---------W 10
Oct. 9—Julio Gonzales, Newark ------W 10

1940

Jan 15—Norman Hurdman, Baltimore--W 8
Feb. 23—Mike Kaplan, N. Y. C. ---------L 8
Mar. 11—Larry Mangine, Trenton ------KO 3
Mar. 18—Billy Beauhuld, Newark ------D 10
Apr. 12—Dave Chacon, Elizabeth -------W 10
May 3—Dave Chacon, Elizabeth -------W 10
June 25—Maurice Arnault, Newark ----KO 5
July 8—Mickey Makar, Newark ------KO 4
Sept. 16—Bobby Masters, Newark -----KO 5
Oct. 21—Norman Rubio, Newark -------W 10
Nov. 25—Norman Rubio, Newark --------L 10
Dec. 16—Vince DeLia, Trenton --------KO 3
Dec. 30—Joe DeJesus, Newark ---------W 8

1941

Jan. 13—Norman Rubio, Newark -------W 10
Feb. 5—Norman Hurdman, Perth Amb.-W 8
Feb. 27—Ray Powell, Atlantic City ---KO 2
Mar. 5—Joe DeJesus, Perth Amboy ---KO 1
Mar. 20—Oscar Poindexter, Atl. City --KO 3
Apr. 23—Rego Dell, Perth Amboy ------W 8
June 27—Frankie Fariello, Long Br. ---KO 3
July 29—Fritzie Zivic, Newark---------W 15
(For World's Welterweight Championship)
Oct. 6—Lew Jenkins, N. Y. C.----------W 10
(Nontitle fight between two champions)
Dec. 19—Bobby Britton, Miami ---------W 10

1942

May 8—Garvey Young, Boston ---------L 10
Sept. 10—Fritzie Zivic, New York City ---L 10
Enlisted in U. S. Navy.

1945

June 1—Pete Lello, Jacksonville -----KO 2
June 8—Jimmy Mazzio, Charlotte -----KO 2
June 9—Al Stanley, Augusta ---------KO 2
June 11—Eddie Miller, Atlanta --------KO 2
June 13—Alex Doyle, Wilmington -----KO 2
June 29—Rocky Graziano, N. Y. C. ---KO by 10
July 17—Lou Miller, Knoxville -------KO 3
Aug. 24—Rocky Graziano, N. Y. C. --KO by 10

1946

Feb. 1—Marto Servo, N. Y. C. ------KO by 4
(Lost Welterweight Title)

MARTY SERVO

Born, November 9, 1919, Schenectady, N. Y. Nationality, Italian-American. Managed by Al Weill.

1937: Won the Golden Glove Featherweight Championship.

1938: Won the Diamond Belt Featherweight Championship.

1938: Lost in finals of the National AAU Featherweight Championships to George Salamone.

Had 95 amateur fights, winning 91, losing 4.

1938

Jan. 8—George Hall, Washington-------W 6
Feb. 12—Eddy Voccia, Brooklyn ------KO 2
Feb. 29—Joe Coskey, Amsterdam------KO 2
Apr. 17—Monty Pignatore, N. Y. C.------W 6
May 27—Eddy Voccia, Brooklyn--------KO 1
June 29—Al Ragone, N. Y. C.----------W 6
Aug. 12—Tommy Fontana, N. Y. C.-------W 6

1939

Jan. 3—Vince DeMarco, N. Y. C.-------KO 3
Jan. 10—Eddie Barton, N. Y. C.---------W 6
Jan. 16—Joe Sole, Washington---------KO 4
Feb. 6—Martin Riley, Providence------W 6
Feb. 14—Tommy Fontana, N. Y. C.------W 6
Feb. 21—Frankie Parcia, N. Y. C.--------W 6
Mar. 14—Joe Garvey, N. Y. C.----------W 6
Mar. 24—Tony Giello, N. Y. C.----------W 6
Apr. 20—Lloyd Lasky, N. Y. C.----------W 6
Apr. 25—Lloyd Lasky, Queens, N. Y.----KO 1
May 2—Al Gillette, Hartford----------KO 2
May 8—Frankie Rayo, Brooklyn--------W 6
May 12—Frankie Rayo, Brooklyn--------W 6
May 16—Mike Angieri, Hartford-------KO 5
July 7—Larry Esposito, Kingston------W 6
July 11—Geo. Dusty Brown, Hartford---W 8
July 25—Young Chappie, Hartford------W 8
Aug. 8—George Salamone, Hartford-----W 8
Aug. 15—Martin Reilly, Hartford--------W 8
Sept. 12—Bobby Ivy, Hartford----------W 8
Oct. 10—Jerry Zulu, Hartford----------W 8
Dec. 1—Joe Torre, Madison Sq. Garden--D 6

1940

Jan. 16—Joe Marciente, Hartford------KO 3
Jan. 24—Lenny Mancini, Garden---------D 6
Apr. 15—Willie Andrews, Holyoke-------W 8
Apr. 26—Don De Santis, Boston--------W 6
May 10—Maurice Arnault, Garden-------W 6
July 25—Eddie Zivic, Hartford---------KO 6
Sept. 16—Lou Fontana, Philadelphia-----W 8
Oct. 21—Billy Maher, Philadelphia-----W 10

1941

Feb. 14—Mitsos Grispos, Hartford--------W 10
Feb. 28—Freddie Archer, Garden--------W 6
Mar. 3—Billy Bullock, Philadelphia---KO 4
Apr. 14—Danny Falco, Philadelphia-----W 8
Apr. 22—Bill Duffy, Hartford----------W 8
May 29—Billy Davis, Philadelphia-------W 10
June 17—Wishy Jones, Garfield----------W 10
July 15—Bobby Britton, Hartford--------W 10
Sept. 25—Ray Robinson, Philadelphia----L 10
Dec. 19—Larry Doros, Hoffman Island,
New York ----------Exh. 4

1942

Feb. 17—Lew Jenkins, Philadelphia------W 10
May 28—Ray Robinson, N. Y. C.----------L 10
In U. S. Coast Guard.

1945

Dec. 10—Freddie Camuso, Providence--KO 5

1946

Jan. 10—Stanley (Baby) Sims, Schenectady ---------- W 10
Feb. 1—Freddie Cochrane, N. Y. C. ---- KO 4
(Won Welterweight Crown)
Mar. 29—Rocky Graziano, N. Y. C. --- KO by 2
Aug. 1—Jimmy Anest, Halloran Hospital (Exh. for Wounded Vets) --- KO 5
Aug. 15—Bobby Lakin, Fort Dix ---------- ND 10
(Exh. for Wounded Vets)
(Announced retirement)

1947

July 21—Benny Singleton, Albany ---------- KO 2
Aug. 5—Joe DiMartino, Bridgeport ---- KO by 1

RAY ROBINSON

(Record under Middleweight Champions)

JOHNNY BRATTON

Chicago, Ill., Welterweight

Born, Sept. 9, 1927, Little Rock, Ark. Managed by Howard Frazier and Hymie Wallman.

1944

June 12—Doyle Hirt, Chicago ---------- W 4
June 26—Larry Wright, Chicago ---------- KO 3
July 7—Al Jordan, Chicago ---------- KO 4
July 24—Walter Halba, Chicago ---------- KO 3
Aug. 7—Ted Christie, Chicago ---------- W 8
Sept. 25—Gene Spencer, Chicago ---------- L 8
Oct. 9—Gene Spencer, Chicago ---------- W 8
Nov. 24—Gene Spencer, Chicago ---------- W 8
Dec. 4—Ace Miller, Chicago ---------- L 8
Dec. 18—Ted Christie, Chicago ---------- KO 2

1945

Jan. 19—Robert Earl, Chicago ---------- KO 3
Feb. 14—Jimmy Anest, Chicago ---------- W 6
Mar. 26—Patsy Spataro, Chicago ---------- W 8
May 14—Melvin Bartholomew, Chi. ---------- KO 4
July 20—Melvin Johnson, Chicago ---------- W 8
July 30—Joey Barnum, Chicago ---------- L 8
Aug. 10—Dave Castilloux, Milwaukee ---------- L 10
Nov. 2—Cleo Shans, New Orleans ---------- D 10
Nov. 11—Cleo Shans, New Orleans ---------- W 10
Dec. 14—Chalky Wright, New Orleans ---------- L 10

1946

Jan. 20—Ike Williams, New Orleans ---------- L 10
Apr. 12—Freddie Dawson, Chicago ---------- W 10
May 3—Pedro Firpo, New Orleans ---------- KO 1
Aug. 1—Bill Eddy, Chicago ---------- W 10
Aug. 13—Roy Cadle, Chicago ---------- KO 5
Sept. 23—Eddie Lander, Chicago ---------- W 10
Oct. 18—Richard Polite, New Orleans ---------- KO 3
Oct. 31—Willie Joyce, Chicago ---------- W 10
Dec. 20—Willie Joyce, Chicago ---------- W 10

1947

Jan. 24—Morris Reif, Chicago ---------- W 10
Feb. 18—Danny Kapilow, Chicago ---------- W 10
May 16—Sammy Angott, Chicago ---------- L 10
June 6—Gene Burton, Chicago ---------- L 10
Aug. 4—Herbie Biff Jones, Washington ---------- KO 8
Oct. 6—Gene Burton, Chicago ---------- L 10
Nov. 12—Phil Palmer, Chicago ---------- KO 10

1948

Jan. 5—Livio Minelli, Philadelphia ---------- L 10
Jan. 23—Beau Jack, Chicago ---------- KO by 8
July 6—Jack Solomons, Chicago ---------- KO 1
July 19—Frankie Abrams, Chicago ---------- W 8
Sept. 15—Luigi Valentini, Chicago ---------- KO 7
Oct. 29—Bernard Docusen, Chicago ---------- L 10
Nov. 29—Bobby Lee, Philadelphia ---------- D 10
Dec. 3—Joe Brown, New Orleans ---------- KO 4

1949

Jan. 7—Melvin Bartholomew, New Orl. W 10
Jan. 17—Ike Williams, Philadelphia ---------- L 10
Feb. 25—Chester Rico, Chicago ---------- KO 5
Mar. 29—Frankie Vigeant, Seattle ---------- KO 4
Apr. 8—Roman Alvarez, Chicago ---------- KO 5
Sept. 15—Chuck Taylor, Chicago ---------- KO 2
Nov. 18—Gaby Ferland, Chicago ---------- KO 2

1950

Jan. 4—Gene Hairston, New York ---------- KO 2
Jan. 20—Ike Williams, Chicago ---------- KO by 8
Nov. 6—Holly Mims, Baltimore ---------- L 10
Nov. 22—Johnny Cesario, New York ---------- KO 3
Nov. 27—Holly Mims, Baltimore ---------- L 10
Dec. 13—Lester Felton, Chicago ---------- KO 3

1951

Jan. 9—Sammy Mastrean, Chicago ---------- KO 3
Jan. 24—Bobby Dykes, Chicago ---------- KO 1
Mar. 14—Charley Fusari, Chicago ---------- W 15
(For vacant N. B. A. welterweight title)
Apr. 18—Don Williams, Detroit ---------- KO 4
May 18—Kid Gavilan, New York City ---------- L 15
(For American welterweight title)
Oct. 15—Wilbur Wilson, Holyoke ---------- W 8
Nov. 28—Kid Gavilan, Chicago ---------- D 10
Dec. 27—Livio Minelli, Milwaukee ---------- W 10

1952

Jan. 28—Bobby Rosado, Providence ---------- KO 8
Feb. 20—Vic Cardell, Chicago ---------- W 10
Mar. 28—Rocky Castellani, New York ---------- L 10
May 1—Pierre Langlois, Montreal ---------- KO 4
May 23—Del Flanagan, New York ---------- W 10
June 18—Rocky Castellani, Chicago ---------- L 10
July 28—Laurent Dauthuille, Montreal ---------- KO 3
Aug. 25—Irwin Steen, Brooklyn ---------- KO 3
Sept. 10—Ralph Zanelli, Detroit ---------- W 10
Oct. 31—Joe Miceli, New York ---------- KO 8
Dec. 5—Ralph Jones, New York ---------- L 10

1953

Feb. 23—Tuzo Portuguez, Brooklyn ---------- KO 5
Mar. 20—Bobby Jones, New York ---------- KO 5
Apr. 14—Al Wilson, Brooklyn ---------- W 10
May 6—Livio Minelli, Cleveland ---------- W 10
June 9—Danny Womber, Montreal ---------- W 10
Sept. 30—Al Wilson, Baltimore ---------- W 10
Nov. 13—Kid Gavilan, Chicago ---------- L 15
(title bout)

1954

Feb. 24—Johnny Saxton, Philadelphia ---------- L 10
Oct. 25—Chico Varona, New York ---------- L 10

1955

Mar. 17—Del Flanagan, St. Paul ---------- KO by 9

KID GAVILAN

(Gerardo Gonzalez)

Cuban Welterweight

Born, January 6, 1926, Camaguey, Cuba. Managed by Fernando Balido and Angel Lopez.

1943

June 5—Antonio Diaz, Havana ---------- W 4
June 12—Bartolo Molina, Havana ---------- W 4
Aug. 7—Nanito Kid, Havana ---------- KO 6
Sept. 11—Sergio Prieto, Havana ---------- KO 5

1944

Oct. 1—Juan Villalba, Havana ---------- KO 9
Nov. 25—Kid Bombon, Havana ---------- W 10
Dec. 23—Miguel Acevedo, Havana ---------- W 10

1945

Feb. 10—Kid Bombon, Havana ---------- W 10
Mar. 10—Jose Pedroso, Havana ---------- W 10
Apr. 21—Santiago Sosa, Havana ---------- KO 9
May 13—Kid Bebo, Cienfugos ---------- KO 4
May 26—Julio Cesar Jiminez, Havana ---------- W 10
June 23—Pedro Ortega, Havana ---------- W 10
July 7—Jose Pedroso, Havana ---------- KO 4
Aug. 4—Julio Cesar Jiminez, Mexico ---------- W 10
Aug. 26—Pedro Ortega, Mexico ---------- KO 6
Sept. 22—Carlos Malacara, Mexico ---------- L 10
Nov. 3—Carlos Malacara, Havana ---------- W 10
Nov. 17—Johnny Suarez, Havana ---------- W 10

1946

Jan. 26—Kid Bururu, Havana ---------- W 10
Feb. 9—Kid Bururu, Havana ---------- W 10
Mar. 2—Jose R. Zorrilla, Bayamo ---------- KO 4
Mar. 9—Santiago Sosa, Havana ---------- W 10
Apr. 5—Tony Mar, Mexico ---------- L 10
June 22—Jesus Varona, Havana ---------- W 10
Aug. 4—Hankin Barrow, Havana ---------- KO 7
Aug. 24—Jack Larrimore, Havana ---------- KO 3
Sept. 7—Hankin Barrow, Havana ---------- W 10
Nov. 1—Johnny Ryan, N. Y. C. ---------- KO 5
Dec. 2—Johnny Williams, N. Y. C. ---------- W 10
Dec. 13—Johnny Williams, N. Y. C. ---------- W 10

1947

Jan. 28—Julio Pedroso, Havana ---------- W 10
Feb. 8—Jose Garcia, Alvarez, Havana ---------- W 10
Feb. 22—Baby Coullimber, Havana ---------- W 10
Mar. 12—Nick Moran, Havana ---------- W 10
Apr. 26—Vince Gambill, Havana ---------- KO 2
Aug. 11—Charlie Williams, Newark ---------- W 10
Aug. 18—Bobby Lee, Baltimore ---------- W 10
Sept. 2—Doug Ratford, Newark ---------- L 10
Sept. 15—Charley Millan, Baltimore ---------- KO 1
Sept. 18—Billy Justine, Philadelphia ---------- W 8
Oct. 23—Billy Nixon, Philadelphia ---------- W 8
Nov. 3—Bee Bee Wright, Baltimore ---------- KO 10
Dec. 29—Buster Tyler, New York ---------- D 10

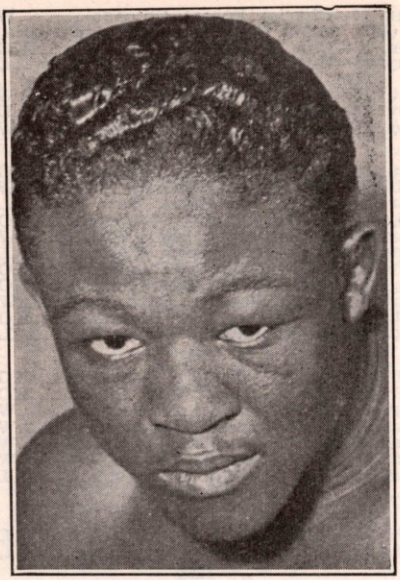

KID GAVILAN, Havana, Cuba

1948

Jan. 12—Gene Burton, New York ..... D 10
Jan. 23—Joe Curcio, New York ..... KO 2
Feb. 13—Vinnie Rossano, New York ..... W 10
Feb. 27—Ike Williams, New York ..... L 10
Apr. 13—Doug Ratford, Brooklyn ..... L 10
Apr. 26—Tommy Bell, Philadelphia ..... W 10
May 28—Rocco Rossano, New York ..... KO 1
July 22—Roman Alvarez, New York ..... W 10
Aug. 12—Buster Tyler, New York ..... W 10
Sept. 23—Ray Robinson, New York ..... L 10
Oct. 21—Vinnie Rossano, Wash., D. C. ..... KO 6
Nov. 12—Tony Pellone, N. Y. City ..... W 10
Dec. 11—Ben Buker, Havana ..... W 10

1949

Jan. 28—Ike Williams, N. Y. C. ..... W 10
Apr. 1—Ike Williams, N. Y. C. ..... W 10
May 2—Al Priest, Boston ..... W 10
June 7—Cliff Hart, Syracuse ..... KO 2
July 11—Ray Robinson, Philadelphia ..... L 15
(World Welterweight Title Bout)
Sept. 9—Rocky Castellani, N. Y. C. ..... W 10
Oct. 14—Beau Jack, Chicago ..... W 10
Oct. 21—Lester Felton, Detroit ..... L 10
Nov. 21—Laurent Dauthuille, Montreal ..... W 10
Dec. 17—Bobby Lee, Havana ..... W 10

1950

Feb. 10—Billy Graham, New York ..... L 10
Mar. 6—Otis Graham, Philadelphia ..... W 10
Mar. 20—Robert Villemain, Montreal ..... L 10
May 8—George Costner, Philadelphia ..... L 10
May 26—George Small, New York ..... W 10
June 8—Mike Koballa, Brooklyn ..... W 10
June 19—Bobby Mann, Hartford ..... W 10
July 2—Sonny Horne, Brooklyn ..... W 10
July 13—Phil Burton, Omaha ..... W 10
Aug. 16—Johnny Greco, Montreal ..... KO 6
Oct. 23—Tommy Ciarlo, New Haven ..... D 10
Oct. 30—Eugene Hairston, Scranton ..... L 10
Nov. 17—Billy Graham, New York ..... W 10
Dec. 4—Tony Janiro, Cleveland ..... W 10
Dec. 22—Joe Miceli, New York ..... W 10

1951

Jan. 26—Paddy Young, New York City ..... W 10
Feb. 19—Tommy Ciarlo, Caracas ..... W 10
Mar. 10—Tommy Ciarlo, Havana ..... KO 8
Mar. 30—Gene Hairston, New York City ..... W 10
Apr. 20—Aldo Minelli, New York City ..... W 10
May 18—Johnny Bratton, N. Y. C. ..... W 15
(For American welterweight title)
July 16—Fitzie Pruden, Milwaukee ..... W 10
Aug. 29—Billy Graham, New York City ..... W 15
(American welterweight title)
Oct. 4—Bobby Rosado, Havana ..... KO 7
Nov. 7—Tony Janiro, Detroit ..... KO 4
Nov. 28—Johnny Bratton, Chicago ..... D 10
Dec. 14—Walter Cartier, New York ..... KO 10

1952

Feb. 4—Bobby Dykes, Miami ..... W 15
(American welterweight title)
Feb. 28—Don Williams, Boston ..... W 10
May 19—Ralph Zanelli, Providence ..... W 10
May 28—Fitzie Pruden, Indianapolis ..... KO 6
July 7—Gil Turner, Philadelphia ..... KO 11
(World Title)
Aug. 16—Mario Diaz, Buenos Aires ..... W 10
Sept. 6—Rafael Merentino,
Buenos Aires ..... KO 9
Sept. 13—Eduardo Lausse, Buenos Aires ..... W 10
Oct. 5—Billy Graham, Havana ..... W 15
(World Title)

1953

Jan. 13—Aman Peck, Tampa ..... W 10
Jan. 21—Vic Cardell, Washington ..... W 10
Feb. 11—Chuck Davey, Chicago ..... KO 10
(Title Bout)
Apr. 14—Livio Minelli, Cleveland ..... W 10
May 2—Danny Womber, Syracuse ..... L 10
June 10—Italo Scortichini, Detroit ..... W 10
July 15—Ramon Fuentes, Milwaukee ..... W 10
Aug. 26—Ralph Jones, New York ..... W 10
Sept. 18—Carmen Basilio, Syracuse ..... W 15
(Title Bout)
Nov. 13—Johnny Bratton, Chicago ..... W 15
(Title Bout)

1954

Feb. 23—Johnny Cunningham, Miami
Beach ..... W 10
Mar. 8—Livio Minelli, Boston ..... W 10
Apr. 2—Carl (Bobo) Olson, Chicago ..... L 15
(World Middleweight Title Bout)
Oct. 20—Johnny Saxton, Philadelphia ..... L 15
(Lost World Welterweight Title)

1955

Feb. 4—Ernie Durando, New York ..... W 10
Feb. 23—Hector Constance, Miami Beach ..... L 10
Mar. 16—Bobby Dykes, Miami ..... L 10
June 2—Luigi Cemulini, Santa Clara ..... NC 3
July 23—Cirilo Gil, Buenos Aires ..... W 10
Aug. 13—Juan Bautista Burgues,
Montevideo ..... KO 7
Sept. 3—Eduardo Lausse, Buenos Aires ..... L 12
Dec. 3—Dogomar Martinez, Montevideo ..... L 10

JOHNNY SAXTON

New York, N. Y. Welterweight

Born, July 4, 1930, Newark, N. J.

1949

May 9—Jimmy Swan, Philadelphia ..... KO 3
July 20—Georgia Dixon, New York ..... KO 1
Aug. 17—Dave Andrews, New York ..... W 8
Sept. 6—George Hunter, Allentown ..... KO 2
Oct. 24—Horace Bailey, Trenton ..... W 6
Dec. 5—Bucky Slocum, Philadelphia ..... W 4
Dec. 21—Adrian Morgart, New York ..... KO 4

1950

Jan. 13—Mario Marino, New York ..... KO 2
Feb. 10—Charley Salas, New York ..... W 8

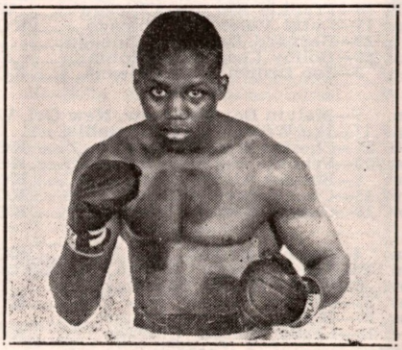

JOHNNY SAXTON, New York, N. Y.

Mar. 15—Aldo Minelli, New York-------W 8
Mar. 22—John Bowman, Philadelphia-KO 3
Apr. 21—Joe Miceli, New York ---------W 10
May 17—Bert Linam, New York ------KO 1
June 5—Lionel Isadore, Philadelphia--W 6
June 26—Mike Koballa, Elizabeth -------W 8
Aug. 28—Sonny Bunn, Brooklyn --------W 10
Sept. 22—Tony Pellone, New York -----W 10

1951

July 2—Lloyd Tate, Philadelphia------KO 3
July 30—Gaby Ferland, Allentown------KO 7
Aug. 6—Joey Carkido, Philadelphia----KO 6
Aug. 20—Tommy Ciarlo, Allentown-----KO 5
Oct. 4—Honeychile Johnson, Phila-----W 10
Nov. 5—Marshall Clayton, Washington ----------KO 7
Nov. 19—Charley Salas, Philadelphia---W 10

1952

Jan. 25—Livio Minelli, New York City-KO 7
Mar. 14—Lester Felton, New York City ----------W. Dis. 6
Apr. 17—Charlie Thompson, Fall River-W 10
Apr. 30—Bobby Lee, Baltimore--------KO 7
June 4—Luther Rawlings, Chicago-----W 10
July 17—Bobby Lee, Coatesvile. Pa.-----W 10
July 30—Virgil Akins, Chicago---------W 10
Oct. 3—Ralph Jones, New York City---W 10
Oct. 28—Mario Trigo, Milwaukee------KO 4
Dec. 12—Raoul Perez, New York City-KO 1
Dec. 29—Danny Womber, Milwaukee----W 10

1953

Feb. 10—Freddy Dawson, Philadelphia--W 10
Feb. 24—Charlie Williams, Miami Beach-W 10
Mar. 10—Wallace Smith, Miami Beach---D 10
Mar. 31—Charlie Williams, Brooklyn----W 10
May 26—Joe Miceli, Detroit----------W 10
June 15—Gil Turner, Philadelphia--------L 10
Sept. 15—Charlie Williams, Allentown--KO 2
Sept. 29—Joe Giardello, Philadelphia----W 10
Dec. 3—Herman McCray, Fall River---KO 3
Dec. 30—Del Flanagan, Minneapolis------L 10

1954

Feb. 1—Mickey Laurent, Brooklyn----KO 7
Feb. 24—Johnny Bratton, Philadelphia--W 10
Aug. 4—Johnny Lombardo, Mt. Carmel-D 10
Oct. 20—Kid Gavilan, Philadelphia-----W 15
(Won World Welterweight Title)
Dec. 2—Ramon Fuentes, Los Angeles W 10

1955

Feb. 11—Ronnie Delaney, Akron--------L 10
Apr. 1—Tony DeMarco, Boston----KO by 14
(Lost World Welterweight Title)
June 20—Jimmy Fuller, Brockton------KO 6
Sept. 15—Joe Shaw, Portland----------W 10
Oct. 25—Jackie O'Brien, Holyoke ------W 10
Nov. 9—Ralph Jones, Oakland ---------W 10

TONY DeMARCO
(Leonardo Liotta)
Boston, Mass., Welterweight

Born, January 14, 1932. Managed by Bobby Agrippino.

1948

Dec. 10—Billy Shea, Boston----------KO 3

1949

Jan. 14—Joe Palaza, Boston----------KO 2
Sept. 12—Roger Lessard, Boston--------KO 5
Oct. 21—Vic Young, Boston,----------KO 1
Nov. 14—Frankie Steele, Boston--------W 4
Dec. 19—Frankie Steele, Boston-------KO 3

1950

Jan. 9—Art Suffolatta, New Haven-KO by 5
Feb. 20—Bobby Veal, Boston ----------KO 2
July 10—Roger Ringuette, Boston -----KO 1
Sept. 25—Bobby Weaver, Holyoke------KO 3
Oct. 9—Des Shanley, Holyoke----------W 4
Oct. 20—Joe Wright, Boston----------W 6
Dec. 11—Ken Murray, Boston----------W 6

1951

Jan. 18—Larry Griffin, Portland, Me.---W 8
Feb. 19—Reggie Martina, Boston-------KO 1
Mar. 12—Chick Boucher, Boston----KO by 4
Oct. 1—Freeman King, Boston--------W 6
Nov. 27—Stanley Hilliard, Newark-----KO 4
Dec. 7—Joe Torrens, New York--------W 4
Dec. 17—Manny Santos, Trenton-------KO 2

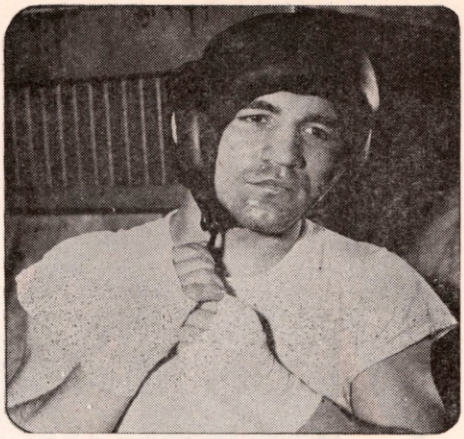

TONY DeMARCO, Boston, Mass.

1952

Jan. 15—Lewelyn Richardson, N. Y.-----W 6
Jan. 26—Julie Colon, Brooklyn --------KO 3
Feb. 18—Freeman King, Providence-----W 8
Feb. 26—Abdul Ali, Newark----------KO 2
Mar. 1—Jackie O'Brien, Brooklyn------W 8
Mar. 6—Puggy Brown, Newark-------KO 4
May 1—Bryan Kelly, Montreal----------L 8
May 15—Gene Poirer, Montreal----------L 8

1953

June 13—Ken Parsley, Boston----------KO 6
June 25—Jimmy Redding, Boston-------KO 2
July 18—Pat Demers, Boston----------KO 7
Aug. 3—Terry Young, Boston----------KO 5
Sept. 10—Bertie Conn, Boston----------KO 1
Sept. 29—Chic Boucher, Boston---------KO 6
Oct. 10—Paddy DeMarco, Boston--------W 10
Dec. 12—Teddy Davis, Boston----------W 10

1954

Jan. 18—Wilbur Wilson, Boston---------W 10
Mar. 15—Wilbur Wilson, Boston--------KO 2
Apr. 24—Carlos Chavez, Boston---------W 10
May 22—Johnny Cesaria, Boston--------W 10
July 12—George Araujo, Boston-------KO 5
Sept. 25—Chris Christensen, Boston----KO 6
Nov. 6—Pat Manzi, Boston ----------KO 1

1955

Feb. 11—Jimmy Carter, Boston----------D 10
Apr. 1—Johnny Saxton, Boston--------KO 14
(Won World Welterweight Title)
June 10—Carmen Basilio, Syracuse--KO by 12
(Lost World Welterweight Title)
Sept. 14—Chico Vejar, Boston----------KO 1
Nov. 30—Carmen Basilio, Boston ---KO by 12
(World Welterweight Title)

CARMEN BASILIO
Syracuse, N. Y. Welterweight

Born, April 2, 1927, Canastota, N. Y. Managed by Johnny De John and Joe Netro.

1948

Nov. 24—Jimmy Evans, Binghamton---KO 3
Nov. 29—Bruce Walters, Syracuse------KO 1
Dec. 8—Eddie Thomas, Binghamton----KO 2
Dec. 16—Rollie Johns, Syracuse---------W 6

1949

Jan. 5—Johnny Cunningham, Binghamton ----------D 6
Jan. 19—Jay Parlin, Binghamton--------D 6
Jan. 25—Ernie Hall, Syracuse----------KO 2
Feb. 19—Luke Jordan, Rochester--------W 6
Apr. 20—Elliott Throop, Syracuse------KO 1
May 2—Connie Thies, Rochester--------L 6
May 8—Jerry Drain, Syracuse--------KO 3
May 18—Johnny Clemmons, Syracuse--KO 3
June 7—Johnny Cunningham, SyracuseKO 2
July 12—Jesse Bradshaw, Syracuse----KO 2
July 21—Sammy Daniels, Utica----------W 8
Aug. 2—Johnny Cunningham, Syracuse L 8

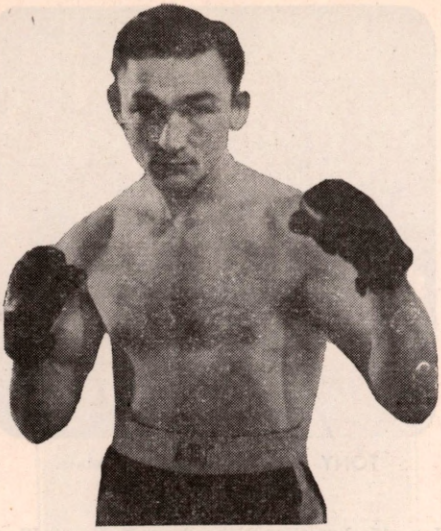

CARMEN BASILIO, Canastota, N. Y.

Aug. 17—Johnny Cunningham, Syracuse ----------W 8
Sept. 7—Tony DiPelino, Rochester------W 8
Sept. 30—Jackie Parker, Syracuse------KO 3

1950

Jan. 10—Sonny Hampton, Buffalo--------W 8
Jan. 24—Casse Tate, Buffalo----------W 8
Feb. 7—Adrien Mogart, Buffalo---------KO 7
Mar. 6—Lew Jenkins, Syracuse---------W 10
Mar. 27—Mike Koballa, Brooklyn---------L 8
Apr. 12—Gaby Ferland, New Orleans----D 10
May 5—Gaby Ferland, New Orleans---KO 1
June 21—Guillermo Giminez, New Orleans ----------KO 8
July 31—Guillermo Giminez, New Orleans ----------KO 9
Aug. 28—Eddie Giosa, New Orleans-------L 10
Dec. 15—Vic Cardell, New York---------L 10

1951

Mar. 9—Flora Hita, Syracuse----------W 8
Apr. 12—Eddie Giosa, Syracuse----------W 10
May 29—Lester Felton, Syracuse---------L 10
June 18—Johnny Cesario, Utica----------L 10
Sept. 17—Shamus McCrae, Syracuse-----W 8
Sept. 26—Ross Virgo, New Orleans-------L 10

1952

Feb. 4—Emmett Norris, Wilkes-Barre-W 10
Feb. 28—Jimmy Cousins, Akron ---------W 8
Mar. 31—Jackie O'Brien, Wilkes-Barre W 10
May 29—Chuck Davey, Syracuse --------D 10
July 16—Chuck Davey, Chicago ---------L 10
Aug. 20—Billy Graham, Chicago --------L 10
Sept. 22—Baby Williams, Miami Beach W 10
Oct. 20—Sammy Giuliano, Syracuse --KO 3
Nov. 18—Chuck Foster, Buffalo---------KO 5

1953

Jan. 12—Ike Williams, Syracuse--------W 10
Feb. 28—Vic Cardell, Toledo----------W 10
Apr. 11—Carmine Fiore, Syracuse-----KO 9
June 6—Billy Graham, Syracuse---------W 12
July 25—Billy Graham, Syracuse---------D 12
Sept. 18—Kid Gavilan, Syracuse----------L 15
(For Welterweight Title)
Nov. 28—Johnny Cunningham, Toledo--KO 4
Dec. 19—Pierre Langlois, Syracuse-------D 10

1954

Jan. 16—Italo Scortichini, Miami---------D 10
Apr. 17—Pierre Langlois, Syracuse------W 10
May 15—Italo Scortichini, Syracuse-----W 10
June 26—Al Andrews, Syracuse----------W 10
Aug. 17—Ronnie Harper, Ft. Wayne---KO 2
Sept. 10—Carmine Fiore, New York------W 10
Oct. 15—Allie Gronik, Syracuse---------W 10
Dec. 16—Ronnie Harper, Akron-------KO 4

1955

Jan. 21—Peter Muller, Syracuse -------W 10
June 10—Tony DeMarco, Syracuse------KO 12
(Won World Welterweight title)
Aug. 10—Italo Scortichini, New York----W 10
Sept. 7—Gil Turner, Syracuse ----------W 10
Nov. 30—Tony DeMarco, Boston -------KO 12
(Title Bout)

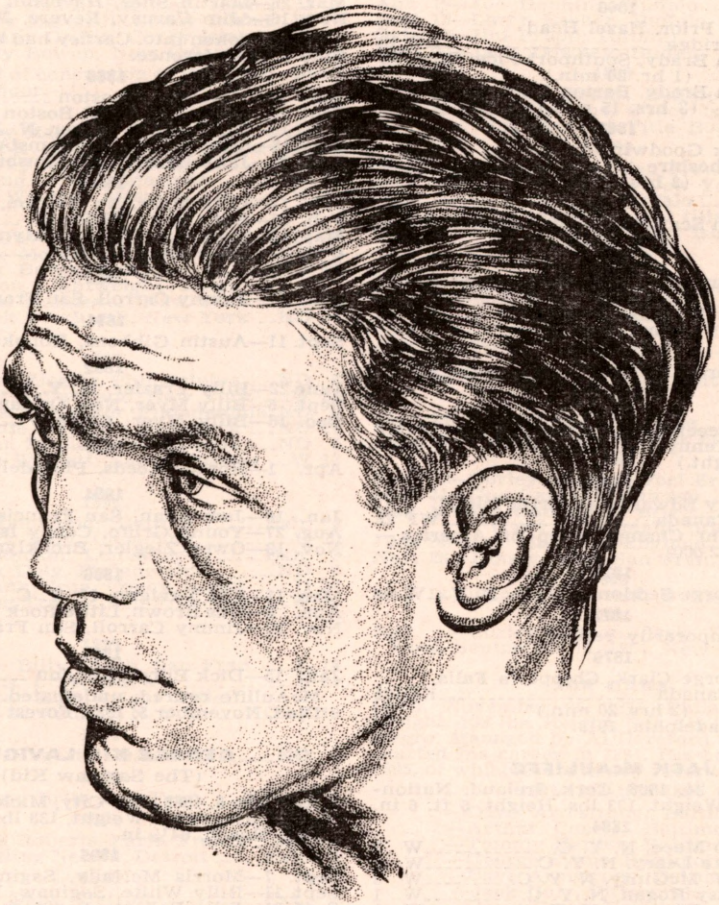

TED KID LEWIS
Former Welterweight Champion

ARTHUR CHAMBERS

Born, December 3, 1847, Salford, Lancashire, Eng. Weight 115 to 125 lbs. Height 5 ft. 4½ in.

1864

Oct. 1—Arthur Webber, Mode Wheel, England ----------KO 20
Nov. 15—Fred Finch, London ---------KO 64
(1 hr. 4 min.)

1865

Nov. 8—Ned Evans, Hazel Head Bridge ----------KO 44
(1 hr. 30 min.)

1866

Feb. 6—Jim Prior, Hazel Head Bridge ----------KO 13
Aug. 7—Jem Brady, Southport Plce. Stpd. 28
(1 hr. 20 min.)
Aug. 8—Jem Brady, Barton Moss --KO by 63
(3 hrs. 15 min.)

1867

Feb. 20—Dick Goodwin, Acton, Cheshire ----------D105
(3 hrs. 4 min.)

1868

Sept. 29—Tom Scattergood, Manchester-KO 40
(50 min.)

1869

Jan. 6—Harry Kimberly, Manchester-KO 20
(23 min.)
May 27—Bob Mullins, Manchester ------D 43
(1 hr. 15 min.)

1870

Oct. 6—George Fletcher, Manchester-KO 56
(50 min.)

1871

Jan. 31—(Received forfeit money from Peter Morris and Kenny, "The Shoe Black" for their refusal to fight.)

1872

Sept. 4—Billy Edwards, Squirrel Island, Canada ----------WF 26
(Lightweight Championship of America—side bet of $2,000).

1873

Aug. 3—George Seddons, Lg. Is., N. Y.--W —

1877

Apr. 21—Temporarily retired.

1879

Mar. 27—George Clark, Chippewa Falls, Canada ----------KO136
(2 hrs. 20 min.)
Died in Philadelphia, 1919.

JACK McAULIFFE

Born, March 24, 1866, Cork, Ireland. Nationality, Irish. Weight, 133 lbs. Height, 5 ft. 6 in.

1884

July 1—Bob Mace, N. Y. C. ----------W 3
Aug. 2—Mike Leary, N. Y. C.----------W 4
Aug. 3—J. J. McGinty, N. Y. C. ---------W 3
Aug. 28—Patsy Hogan, N. Y. C. ---------W 1
Aug. 28—Wh. Whitney, N. Y. C.---------W 1
Aug. 28—Geo. Kline, N. Y. C. ----------W 1
Oct. 19—Jake Karcher, Brooklyn ------W 17
Dec. 17—Jas. Patterson, Williamsburg ---W 2

1885

Feb. 21—Harry Isaacs, N. Y. C. ----------W 4
Feb. 21—Jack Ruddy, N. Y. C. ----------W 5
Mar. 28—J. S. Ellingsworth, N. Y. C. ----W 3
Mar. 28—Wm. Ellingsworth, N. Y. C. ----W 3
Mar. 28—John Sperry, N. Y. C. ----------W 3
Apr. 15—*Johnny Sperry, N. Y. C. ------W 3
Apr. 15—*Harry White, N. Y. C. ---------W 4
Apr. 15—*Ed Wagner, N. Y. C. ----------W 3
May 11—Harry White, N. Y .C. ----------W 3
July 25—Joe Milletechia, New Jersey --W 2
Nov. 19—Billy Young, Washington ------W 4
Dec. 7—Buck McKenna, Philadelphia--KO 2
*Same night.

1886

Jan. 13—Jack Hopper, N. Y. C. ----------W 6
Feb. 27—Jack Hopper, N. Y. C. ----------W 17
Apr. 1—Andy Drumm, N. Y. C.----------W 3
Apr. 21—Joe Heiser, Williamsburg------W 4
July 24—Ed. Carroll, Philadelphia ------W 1
July 31—Chas. McCarthy, Philadelphia--W 3
Oct. 29—†Billy Frazier, Boston -------KO 21
Dec. 15—*Billy Frazier
*Frazier forfeited.
†For lightweight championship.

1887

Jan. 14—Harry Gilmore, Lawrence ----KO 28
Feb. 28—Walter Campbell, Philadelphia-D 4
Mar. 2—Billy Frazier, Philadelphia ----D 4
Mar. 4—Jimmy Mitchell, Philadelphia --D 4
Mar. 26—Martin Snee, Haverhill --------D 4
Nov. 16—*Jim Carney, Revere, Mass. ---D 74
*Ring broken into. Carney had better of it at time of interference.

1888

Jan. 16—Mike Daly, Boston ----------ND 4
Sept. 26—Patsy Kerrigan, Boston --------D 10
Oct. 10—Billy Dacey, Dover, N. J. ------W 11
Dec. 18—Sam Collyer, Williamsburg ---KO 2
Dec. 26—Jake Hyams, Williamsburg ---KO 9

1889

Feb. 13—Billy Myer, No. Judson, Ill. ----D 64
Feb. 28—Billy Boltz, Elgin, Ill. ---------KO 1
May 14—Paddy Smith, Brooklyn -------W 1
Dec. 5—Mike Daly, Boston ----------D 15

1890

Mar. 21—Jimmy Carroll, San Francisco-KO 47

1891

Sept. 11—Austin Gibbons, Hoboken -----W 6

1892

June 22—Billy Frazier, N. Y. C.---------KO 3
Sept. 5—Billy Myer, New Orleans -----KO 15
Dec. 16—Billy Myer, Chicago ---------ND 6

1893

Apr. 1—Horace Leeds, Philadelphia ---W 4

1894

Jan. 16—Jem Ryan, San Francisco -----W 6
Aug. 27—Young Griffo, Coney Island ---W 10
Nov. 19—Owen Ziegler, Brooklyn--------D 3

1896

Mar. 11—Kid Lavigne, N. Y. C. ------Exh. 6
Apr. 6—Gus Brown, Little Rock --Exh. KO 2
Nov. 20—Jimmy Carroll, San Fran. -----W 10

1914

Jan. 15—Dick Burge, London ---------Exh. 3
McAuliffe retired, undefeated.
Died, November 5, 1937, Forest Hills, N. Y.

GEORGE KID LAVIGNE
(The Saginaw Kid)

Born, Dec. 6, 1869, Bay City, Mich. Nationality, French-American. Weight, 133 lbs. Height 5 ft. 3½ in. Reach, 64½ in.

1885

Sept. 7—Morris McNally, Saginaw ---KO 1
Sept. 11—Billy White, Saginaw, Mich.--KO 1
Sept. 21—Billy Roberts, Saginaw, Mich. KO 3
Oct. 19—Bob Ralph, Saginaw, Mich. ---KO 3
Oct. 28—Jimmy Priest, Saginaw, Mich--KO 3
Nov. 3—Pat Connors, Saginaw, Mich.--KO 5
Nov. 18—Red Elliott, Saginaw, Mich ---W 4
Dec. 28—Jeck Cherry, Saginaw, Mich ---W 8

1887

Jan. 9—Pikie Johnson, Saginaw, Mich.-W 8
Mar. 1—George Siddons, Saginaw, Mich. D 77
Apr. 26—George Siddons, Grand Rapids. -D 55

1888

Mar. 3—Billy Bushey, Saginaw, Mich.-ND 4
June 10—The Unknown, Manistee, Mich.-W 3
Sept. 21—Jack Menton, Manitsee, Mich.-W 12

1889

Mar. 10—Butch Kenney, Manistee, Mich.-W 4
May 12—Billy O'Brien, Detroit, Mich. --W 4

1890

Nov. 12—Sam Eaton, Bay City ---------W 6
(Eaton broke hand.)

1891

Oct. 15—Jimmy Lewis, San Francisco --W 4
Nov. 26—Joe Soto, Pacific club, San Francisco ----------W 30

1892

—Danny Needham, San Fran. -Exh. 4
Mar. 17—Charley Rochette, San Fran. --W 10
May 25—Harry Jones, Portland, Ore. --KO 8
Nov. 21—Martin Shaughnessy, Bay City KO 9

1893

Feb. 11—Eddie Meyers, Dana, Ill. ------KO 22
Mar. 17—Billy Gaffney, Detroit, Mich. --W 10

1894

Feb. 10—Young Griffo, Chicago, Ill. -----D 8
Mar. 7—Solly Smith, Saginaw, Mich.---D 3
Sept. 17—Jerry Marshall, Coney Island -W 10
Oct. 29—Johnny Griffin, Coney Island --W 15
Dec. 14—Andy Bowen, New Orleans --KO 18

Bowen died of concussion of the brain—head striking the floor.

1895

Apr. 11—Jerry Marshall, Chicago --------D 4
May 30—Jack Everhardt, Coney Island --W 20
Aug. 26—Jimmy Handler, Maspeth -----KO 5
Oct. 12—Young Griffo, Maspeth -------D 20
Dec. 2—Joe Walcott, Maspeth ---------W 15

1896

Jan. 9—Tommy Ryan, N. Y. C. ------Exh. 4
Mar. 11—Jack McAuliffe, New York --ND 6
June 1—Dick Burge, London ---------KO 17
(Won Lightweight Title)
July 20—Chas. McKeever, New York --ND 4
Oct. 27—*Jack Everhardt, New York --KO 24

*Title bout.

1897

Jan. 11—Owen Ziegler, Philadelphia ---ND 6
Feb. 8—*Kid McPartland, New York ---W 25
Mar. 8—Chas. McKeever, Philadelphia-ND 6
Apr. 28—*Eddie Connolly, New York ---KO 11
May 17—Owen Ziegler, Philadelphia ---ND 6
Oct. 29—*Joe Walcott, San Francisco --W 12

*Title bout.

1898

Feb. 3—J. Hammond, Detroit ------Exh. 4
Mar. 17—*Jack Daly, Cleveland ---------D 20
Mar. 31—Ed Rucker, Louisville -------Exh. 3
Apr. 11—Jack Daly, Philadelphia ------ND 6
Sept. 28—*Frank Erne, Coney Island ----D 20
Nov. 25—*Tom Tracey, San Francisco ---W 20

*Title bout.

1899

Mar. 10—Mys. Billy Smith, San Fran. ---L 14
July 3—Frank Erne, Buffalo ----------L 20
(Lost Lightweight Title)
Oct. 6—Geo. McFadden, N. Y. C. ---KO by 19

1901

Dec. 12—Tim Hagerty, Oakland ------KO 4

1902

May 25—Jimmy Britt, San Fran. ---KO by 8

1905

June. —Jack Roberts, Paris, France --KO 5
—Battling Nelson, Detroit -----Exh. 3

1906

—Joe Gans, Detroit ----------Exh. 3

1907

Jan. 19—Young Erne, Philadelphia ----L 6

1908

—Battling Nelson, Detroit -----Exh. 3

1910

—Ad Wolgast, Detroit ---------Exh. 2
Died in Detroit, Mich., April 6, 1936.

FRANK ERNE

Born, January 8, 1875, Zurich, Switzerland. Height, 5 ft. 5¾ in. Weight, 133 pounds. Nationality, Swiss. Managed by Bobby Smith.

1894

Jan. 7—J. L. Sullivan, Jr., Buffalo ----W 2
May 12—Geo. Siddons, Buffalo ---------W 6
June 16—Geo. Siddons, Buffalo ---------D 10
Oct. 2—Solly Smith, Buffalo ----------D 10

1895

Jan. 22—Joe Leonard, New York ------KO 2
Feb. 20—Pat Perry, London ----------W 4
July 15—Joe Craig, Jersey City -------KO 3
Aug. 26—Jack Skelly, Maspeth -------KO 7
Oct. 4—Jack Skelly, New York ------KO 9
Dec. 5—George Dixon, New York -------D 10
Dec 20—Young Griffo, Buffalo ----------D 4

1896

Mar. 30—Jack Downey, Maspeth -------D 10
Apr. 23—Larry Burns, Buffalo ---------KO 5
May 23—Jack Downey, Brooklyn--------D 8
June 29—Jack Downey, Brooklyn -------D 12
Nov. 27—George Dixon, New York ----W 20

1897

Feb. 20—Martin Flaherty, New York ----L 20
Apr. 7—George Dixon, New York ------L 25
Apr. 19—Joe Hopkins, Buffalo ---------W 18
Sept. 13—Larry Becker, Buffalo -------KO 5
Oct. 2—Jim Propp, Toronto ----------D 20
Nov. 29—Jack Downey, Buffalo ---------D 20

1898

Apr. 25—Harry Lemons, Buffalo -------W 20
Sept. 28—Geo. Lavigne, Coney Island ---D 20
(Lightweight Title Bout)

1899

Mar. 13—Dal Hawkins, San Francisco--KO 7
May 9—Geo. McFadden, New York-----L 25
July 3—Geo. Lavigne, Buffalo ----------W 20
(Won lightweight title)
Dec. 4—Jack O'Brien, Coney Island-----D 25
(Title bout)

1900

Feb. 9—Chic. Jack Daly, Chicago------W 6
Mar. 23—*Joe Gans, New York --------KO 12
(Title bout)
July 16—Terry McGovern, New YorkKO by 3
Aug. 30—Tom Couhig, Buffalo----------D 6

*Gans quit—asked to have bout stopped.

1901

Sept. 23—Rube Ferns, Fort Erie -----KO by 9
(Welterweight title bout)

1902

Mar. 17—Curley Supples, Fort Erie-----KO 6
Mar. 21—Gus Gardner, Chicago---------W 6
May 12—Joe Gans, Fort Erie ------KO by 1
(Lost lightweight title)
June 24—Jim Maloney, England--------KO 7
Nov. 26—Jimmy Britt, San Fran.----KO by 7

1903

May 18—Warren Zurbrick, Buffalo-----WF 10

1908

Mar. —Curley Watson, Paris, France--W 10
Died, September 17, 1954, New York, N. Y.

JOE GANS

Born, November 25, 1874, Philadelphia, Pa. Weight, 133 lbs. Height, 5 ft. 6¼ in. American Negro. Managed by Al Hereford.
Started his career in 1891. His bouts prior to 1895, of which there is any record, follow:

1891-1892-1893-1894

—Dave Armstrong, Baltimore--KO 12
—Arthur Coates, Baltimore----KO 22
—Tommy Harden, Baltimore----KO 7
—George Evans, Baltimore----KO 3
—Dave Armstrong, Baltimore---KO 3
—Jack Daly, Pittsburgh --------KO 11
—Dave Horn, Baltimore--------KO 2
—Bud Brown, Baltimore--------KO 10
—John Ball, Baltimore----------W 6
—Jack McDonald, Newark--------W 7
—Dave Horn, Baltimore----------W 11
—Johnny Van Heest, Baltimore--W 9

1895

Feb. 6—Fred Sweigert, Baltimore ------W 10
Mar. 7—Sol English, Baltimore --------W 10
Mar. 16—Howard Wilson, Washington---W 10
Apr. 2—Kentucky Rosebud, Baltimore--W 7
Apr. 25—Kentucky Rosebud, Baltimore--W 6
May 4—Frank Peabody, Baltimore----KO 3
May 20—Benny Peterson, Baltimore--KO 17
July 15—George Siddons, Baltimore-----D 20
Oct. 21—Joe Elliott, Baltimore--------KO 6
Nov. 18—Young Griffo, Baltimore--------D 10
Nov. 28—George Siddons, Baltimore----KO 7

1896

Jan. 11—Benny Peterson, Philadelphia KO 3
Jan. 17—Joe Elliott, Baltimore---------KO 7
Jan. 28—Howard Wilson, Baltimore------W 8

JOE GANS, Baltimore, Maryland

Feb. 22—Jimmy Kennard, Boston.....KO 5
June 8—Jimmy Watson, Paterson.....KO 9
June 29—Tommy Butler, Brooklyn.....W 12
Aug. 20—Jack Williams, Baltimore.....W 2
Aug. 31—Danny McBride, Baltimore.....D 20
Sept. 28—Jack Ball, Philadelphia.....W 4
Oct. 6—Dal Hawkins, New York.....L 15
Oct. 19—Jack Williams, Baltimore.....W 2
Nov. 12—Jerry Marshall, Baltimore.....W 20
Dec. 14—Chas. Rochette, San Fran.....KO 12

1897

Apr. 3—H. Wilson, New York.....KO 9
May 19—Mike Leonard, San Francisco..W 20
Sept. 21—Young Griffo, Philadelphia.....D 15
Sept. 27—Bobby Dobbs, Brooklyn.....L 20
Nov. 29—Stanton Abbott, Baltimore.....W 5
—Jack Daly, Philadelphia.....ND 6

1898

Jan. 3—Billy Young, Baltimore.....W 2
Jan. 18—Frank Garrard, Cleveland.....W 15
Mar. 11—Tom Shortell, Baltimore.....ND 6
Apr. 11—Young Starlight, Baltimore...KO 3
Apr. 11—Young Smyrna, Baltimore.....W 4
May 11—Steve Crosby, Louisville.....W 6
June 3—Kid Roberson, Chicago.....W 6
Aug. 8—Billy Ernst, Coney Island.....W 11
Aug. 26—Young Smyrna, Baltimore.....KO 15
Aug. 31—Tom Jackson, Easton, Pa.....KO 3
Sept. 26—Herman Miller, Baltimore.....W 4
Nov. 4—Kid McPartland, New York.....W 20
Dec. 27—Jack Daly, New York.....W 25

1899

Jan. 13—Young Smyrna, Baltimore.....KO 2
Jan. 28—Martin Judge, Toronto.....W 20
Feb. 6—Billy Ernst, Buffalo.....WF 10
Apr. 14—Geo. McFadden, N. Y. C...KO by 23
July 24—Jack Dobbs, Ocean City.....W 4
July 28—Geo. McFadden, New York.....D 25
Sept. 1—Eug. Bezenah, New York.....KO 10
Sept. 15—Martin Judge, Baltimore.....W 12
Oct. 3—Spider Kelly, New York.....W 25
Oct. 11—Martin Judge, Baltimore.....W 20
Oct. 31—Geo. McFadden, New York.....W 25
Nov. 24—Steve Crosby, Chicago.....W 6
Dec. 11—Kid Ashe, Cincinnati.....W 15
Dec. 22—Kid McPartland, Chicago.....D 6

1900

Feb. 9—Spike Sullivan, New York.....W 14
Mar. 23—*Frank Erne, New York..KO by 12
(Lightweight title bout)
*Gans refused to continue—asked to have the bout stopped.
Apr. 2—Chi. Jack Daly, Philadelphia..KO 5
May 25—Dal Hawkins, New York.....KO 2
June 26—Barney Furey, Cincinnati.....KO 9
July 10—Young Griffo, Coney Island.....W 8
July 12—Whitey Lester, Baltimore.....KO 4
Aug. 31—Dal Hawkins, New York.....KO 3
Sept. 7—Geo. McFadden, Philadelphia ND 6
Oct. 2—Geo. McFadden, Denver.....D 10
Oct. 6—Joe Young, Denver.....W 10
Oct. 16—Otto Sieloff, Denver.....KO 9
Oct. 19—Spider Kelly, Denver.....W 8
Nov. 16—Kid Parker, Denver.....KO 4
Dec. 13—Terry McGovern, Chicago..KO by 2

1901

Feb. 15—Jack Daly, Baltimore.....WF 6
Apr. 1—Martin Flaherty, Baltimore.....W 4
May 31—Bobby Dobbs, Baltimore.....KO 7
July 15—*Harry Berger, Baltimore.....ND 6
July 15—*Jack Donahue, Baltimore.....W 2
July 15—*Kid Thomas, Baltimore.....ND 6
Aug. 23—Steve Crosby, Louisville.....D 20
Sept. 20—Steve Crosby, Baltimore.....W 12
Sept. 30—Joe Handler, Trenton.....KO 1
Oct. 4—Dan McConnell, Baltimore.....KO 3
Nov. 15—Jack Hanlon, Baltimore.....KO 2
Nov. 22—Billy Moore, Baltimore.....KO 3
Dec. 13—Bobby Dobbs, Baltimore.....W 14
Dec. 30—Joe Youngs, Philadelphia.....W 4
*Same night.

1902

Jan. 3—Tom Broderick, Baltimore...KO 6
Jan. 6—Eddie Connolly, Philadelphia..KO 5
Feb. 17—Geo. McFadden, Philadelphia ND 6
Mar. 7—Jack Ryan, Allentown.....Stpd. 3
Mar. 27—Jack Bennett, Baltimore.....KO 5
May 12—Frank Erne, Fort Erie.....KO 1
(Won lightweight title)
June 27—Geo. McFadden, San Fran.....KO 3
July 24—Rufe Turner, Oakland.....KO 15
Sept. 17—*Gus Gardner, Baltimore.....KO 5
Sept. 22—Jack Bennett, Philadelphia.....KO 2
Oct. 13—Kid McPartland, Fort Erie.....KO 5
Oct. 14—Dave Holly, Lancaster.....ND 10
Nov. 14—Charley Sieger, Baltimore.....W 14
Dec. 19—Howard Wilson, Providence..KO 3
Dec. 31—Charley Sieger, Boston.....W 10
*Title bout.

1903

Jan. 1—Gus Gardner, New Britain.....WF 11
Mar. 11—*Steve Crosby, Hot Springs..KO 11
Mar. 23—Jack Bennett, Alegheny.....W 5
May 13—Tommy Tracey, Portland.....W 9
May 29—Willie Fitzgerald, San Fran...KO 10
July 4—Buddy King, Butte.....KO 5
Oct. 19—Joe Grim, Philadelphia.....ND 6
Oct. 20—Ed Kennedy, Philadelphia.....ND 6
Oct. 23—Dave Holly, Philadelphia.....ND 6
Nov. 2—Jack Blackburn, Philadelphia ND 6
Dec. 7—Dave Holly, Philadelphia.....ND 6
Dec. 8—Sam Langford, Boston.....L 15
*Title bout.

1904

Jan. 12—Willie Fitzgerald, Detroit.....W 10
Jan. 19—Clarence Connors, Mt. Clemens W 2
Jan. 22—Joe Grim, Baltimore.....W 10
Feb. 2—Mike Ward, Detroit.....W 10
Mar. 25—Jack Blackburn, Baltimore.....W 15
Mar. 28—Gus Gardner, Saginaw.....W 10
Apr. 21—Sam Bolen, Baltimore.....W 15
May 27—Jewey Cooks, Baltimore.....W 8
June 3—Kid Griffo, Baltimore.....W 8
June 14—Sammy Smith, Philadelphia.....W 4
June 27—Dave Holly, Philadelphia.....ND 6
Sept. 30—Joe Walcott, San Francisco.....D 20
(Welterweight title bout)
Oct. 31—Jimmy Britt, San Francisco...WF 5

1905

Mar. 27—Rufe Turner, Philadelphia.....ND 6
Sept. 16—Mike Sullivan, Baltimore.....D 15

1906

Jan. 19—Mike (Twin) Sullivan, San Francisco.....KO 15
Mar. 17—Mike (Twin) Sullivan, Los Angeles.....W 10
May 18—Willie Lewis, New York.....ND 6
June 15—Harry Lewis, Philadelphia.....ND 6
June 29—Jack Blackburn, Philadelphia ND 6
July 23—Dave Holly, Seattle.....W 20
Sept. 3—*Battling Nelson, Goldfield, Nev.....WF 42
—George Kid Lavigne, Detroit Exh. 3
*Title bout.

1907

Jan. 1—Kid Herman, Tonopah, Nev. KO 8
Sept. 9—*Jimmy Britt, San Francisco KO 6
*Britt broke wrist in fourth round.

Sept. 27—*George Memsic, Los Angeles__W 20
*Title bout.

1908

Jan. 3—Bart Blackburn, Baltimore____KO 3
Apr. 1—Spike Robson, Philadelphia___KO 3
May 14—*Rudy Unholz, San Francisco KO 11
July 4—Battling Nelson, San Fr.___KO by 17
(Lost lightweight title)
Sept. 9—Battling Nelson, Colma, Cal.KO by 21
(Lightweight Title Bout)
*Title bout.

1909

Mar. 12—Jabez White, N. Y. C._____ND 10
Gans' biggest purse was in his match for lightweight title with Nelson at Goldfield, Nev., Sept. 3, 1906, $34,000. Of this purse Gans received only $11,000 for winning, having agreed to give Nelson the balance, win, lose or draw, amounting to $23,000. Referee, George Siler.
Gans died Aug. 10, 1910, in Baltimore, Md.

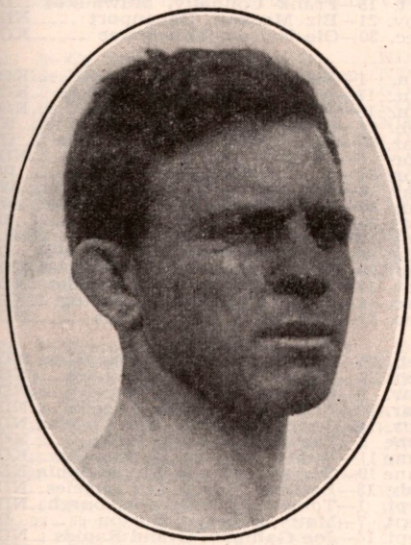

BATTLING NELSON, Denmark

BATTLING NELSON

(Oscar Nielson)

Born, June 5, 1882, Copenhagen, Denmark. Nationality, Dane. Weight, 133 lbs. Height, 5 ft. 7½ in. Managed by John Robinson, Ted Murphy and Billy Nolan.

1896

Sept. 3—Wallace's Kid, Hammond ____KO 1

1897

June —Ole Oleson, Hegewisch _____W 3

1898

May —Freddy Green, Sioux Falls, ____W 7
May —Soldier Williams, Sioux Falls__KO 3

1899

Jan. 1—Eddie Herman, Hegewich _____D 6
Apr. —Eddie Penny, Chicago _____KO 1
May —Bull Winters, Chicago _____W 1
June —Unknown Amateur, Chicago ___W 2

1900

July —Feathers Vernon, W. Pullman_ND 6
Aug. 30—Chas. Dougherty, Chicago ___KO 1
Sept. 14—Joe Headmark, Chicago _____L 6
Sept. 21—Harry Griffin, Chicago _____W 6
Oct. 8—Young Bay, Chicago _____W 6
Nov. 2—Clarence Class, Chicago _____D 6
Nov. 12—Jack Readle, Chicago _____Exh. 3
Nov. 12—Joe Curtin, Chicago _____Exh. 3
Nov. 15—Black Griffo, Chicago _____KO 3
Nov. 22—Ed Burley, Chicago _____KO 5
Dec. 1—Pete Boyle, Chicago _____LF 4
Dec. 1—Danny McMahon, Chicago _____D 4
Dec. 7—Joe Percente, Chicago _____WF 2
Dec. 8—Jack Martin, Chicago _____W 6

1901

Mar. 17—Black Griffo, Chicago_____KO 3
Apr. 19—Mickey Riley, Milwaukee _____L 6
May 3—Charles Berry, Milwaukee _____D 6
May 18—Harry Fails, Omro, Wis. _____ND 6
May 24—Harry Fails, Rhinelander _____D 10
Nov. 10—Billy Heck, West Pullman ____ND 4
Nov. 15—Joe Percente, Milwaukee _____L 6
Nov. 29—Eddie Santry, Chicago _____L 6
Dec. 2—Joe Percente, Milwaukee _____D 6
Dec. 16—Mike Walsh, Chicago _____KO 6
Dec. 17—Charles Berry, Milwaukee ____L 6

1902

Jan. 13—Frank Colifer, West Pullman__KO 5
Jan. 21—Charles Berry, Fond du Lac____L 8
Mar. 13—Joe Percente, Oshkosh _____W 8
Mar. 18—Kid Ryan, Chicago _____KO 5
Mar. 21—Johnnie Thompson, Chicago ___W 6
Apr. 5—William Rossler, Harvey, Ill.__KO 1
Apr. 12—Danny McMahon, W. Pullman__D 6
May 17—Pudden Burns, Hegewisch_____W 6
June 14—Billy Hurley, Hammond _____D 6
Dec. 2—Elmer Mayfield, Hot Springs __W 10
Dec. 26—Christy Williams, Hot Springs_KO 17

1903

Jan. 3—Geo. Brownford, Hot Springs__ND 4
Jan. 6—Sammy Maxwell, Hot Springs_KO 10
Mar. 18—Adam Ryan, Little Rock _____D 20
Apr. 5—Jack Robinson, Hot Springs _ND 6
Apr. 24—Johnnie Thompson, Milwaukee_W 6
May 22—Stocking Kelly, Milwaukee ___KO 4
June 16—Young Scotty, Fond du Lac ___W 8
June 19—Mickey Riley, Milwaukee _____D 6
June 20—Larry McDonald, Harvey, Ill. _KO 4
June 27—Clarence English, Kansas City _D 15
July 15—Mickey Riley, Ashland____Stp P'l 11
July 24—Mickey Riley, Hurley, Wis._____D 15
Aug. 26—Eddie Sterns, Michigan City ___L 9
Oct. 16—Charles Neary, Milwaukee ____L 6
Nov. 10—George Memsic, Milwaukee ___W 6
Dec. 28—Clarence English, St. Joe, Mo.__W 15

1904

Jan. 16—Art Simms, Milwaukee _____KO 3
Feb. 5—Jack O'Neil, Milwaukee _____W 6
Apr. 6—Spider Welsh, Salt L. City ___KO 16
Apr. 12—Tom Markham, Eureka ____Exh. 3
May 20—Martin Canole, San Francisco_KO 18
July 29—Eddie Hanlon, San Francisco_KO 19
Sept. 5—Aurelio Herrera, Butte _____W 20
Nov. 29—Young Corbett, San Fran. ____KO 10
Dec. 20—Jimmy Britt, San Francisco ___L 20

1905

Feb. 28—Young Corbett, San Fran. ___KO 9
May 22—Abe Attell, Philadelphia ____ND 6
June 2—Kid Sullivan, Baltimore _____D 6
June 6—Jack O'Neil, Philadelphia ____ND 6
Sept. 9—Jimmy Britt, Colma, Cal. ___KO 18

1906

Mar. 14—Terry McGovern, Phila. _____ND 6
Sept. 3—Joe Gans, Goldfield, Nev. ____LF 42
(Lightweight Title Bout)

1907

July 31—Jimmy Britt, San Francisco __L 20
Oct. 19—Tom Freebury, Red Lodge __Exh. 4
Oct. 23—Charlie Berry,
Billings, Mont. _____Exh. 4
Oct. 26—Mark Nelson, Minot, N. D. __Exh. 4

1908

Jan. 13—Jack Clifford, Ogden, Utah __KO 5
Feb. 4—Ruddy Unholz, Los Angeles __ND 10
Mar. 3—Jimmy Britt, Los Angeles __ND 10
Mar. 31—Abe Attell, San Francisco ____D 15
July 4—Joe Gans, San Francisco _____KO 17
(Won Lightweight Title)
Aug. 4—Tommy Ryan, South Bend _Exh. 6
Sept. 9—*Joe Gans, Colma, Cal. _____KO 21
* Title Bout.

1909

May 29—*Dick Hyland, Colma, Cal. ____KO 23
June 22—*Jack Clifford, Okla. City ____KO 5
July 13—Ad Wolgast, Los Angeles ____ND 10
* Title Bout.

1910

Jan. 21—Eddie Lang, Memphis _____KO 8
Feb. 22—*Ad Wolgast, Pt. Richmond_KO by 40
(Lost Lightweight Title)
*Referee Eddie Smith gave Wolgast knock-out decision over Nelson.

Oct. 10—Monte Dale, Kansas City ----KO 4
Oct. 31—Anton La Grave, San Fran. ---D 15
Nov. 26—Owen Moran, San Fran. --KO by 11

1911

July 3—Ned Whitman, No. Bend, Wash. ----------Exh. 6
July 4—Percy Cove, Bellingham, Wash. ----------Exh. 6
Aug. 4—Tommy Gaffney, Medford, Ore. ----------KO 5
Sept. 19—Billy Nixon, Boston ----------KO 10
Oct. 3—Young Saylor, Boston ----------L 12
Oct. 11—Willie Beecher, N. Y. C. -----ND 10
Oct. 17—Pal Moore, Boston ----------L 12
Oct. 19—Geo. Alger, Augusta, Me. ---ND 6
Oct. 25—Monte Dale, Manchester, N. H.-W 15
Nov. 6—Frank Loughrey, Watervliet, N. Y. ----------ND 10
Nov. 10—Tommy Moore, Buffalo ------KO 9
Nov. 25—Louis de Ponthieu, Buffalo---ND 10
Nov. 30—Joseph Spero, Toronto, Can.--KO 6
Dec. 4—Andy Bezenah, Jeffersonville--ND 10
Dec. 15—Bobby Wilson, Utica, N. Y. ----ND 10
Dec. 18—Willie Howard, Brooklyn ---ND 10
Dec. 22—One Round Hogan, Brooklyn--ND 10
Dec. 31—Jack Redmond, New Orleans--W 20

1912

Jan. 9—Tommy O'Rourke, Springfield, Mo. ----------ND 10
Feb. 26—Young Togo, Ft. Smith, Ark. --W 6
Mar. 1—Sammy Trott, Dayton, O.-------D 15
July 1—Andy Bezenah, Winnipeg, Man. ----------ND 12
July 12—Mickey McIntyre, Winnipeg, Man. ----------ND 12
Sept. 2—Steve Ketchel, St. Joseph, Mo.--D 15
Nov. 14—Art Stewart, Hammond, Ind.--ND 10
Nov. 28—Leach Cross, N. Y. C. -------ND 10
Dec. 13—Teddy Maloney, Philadelphia-ND 6
Dec. 20—Jim Bonner, Tamaqua, Pa. ---ND 10
Dec. 31—Yankee Schwartz, Columbus, O. ----------ND 8

1913

Jan. 3—Frankie Russell, New Orleans-ND 10
Feb. 5—Ray Sorenson, Racine, Wis. ---ND 10
Feb. 11—Harry Dillon, Tamaqua, Pa. --KO 10
Feb. 17—Joe Burke, Easton, Pa. -------ND 10
Feb. 22—Ray Woods, New Bedford -----D 12
Mar. 5—Frank Whitney, Atlanta, Ga.--ND 10
Mar. 27—Mike Malone, Pueblo, Col. ---ND 10
Apr. 19—Ray Wood, New Bedford ------D 12
Apr. 29—Gilbert Gallant, Boston -------L 12
May 3—Pat Bradley, Philadelphia ---ND 6
Oct. 13—Ad Wolgast, Milwaukee ------ND 10

1914

Aug. 19—Cliff Ford, Saulte Ste. Marie---W 6

1915

Mar. 18—Young Donnelly, Havana, Cuba ----------KO 3
Mar. 24—Jimmy Freyer, Havana, Cuba--W 25
Sept. 6—Bobby Waugh, Juarez, Mex. ---L 20
Nov. 5—Jimmy Regan, Kansas City ----L 10

1917

Apr. 17—Freddy Welsh, St. Louis ------ND 12

1923

Jan. 23—Dick Hyland, Fresno, Cal. --Exh. 3
June 10—Phil Salvatore, Los Angeles--Exh. 3

Nelson's largest purse fought for was with Joe Gans at Goldfield, Sept. 3, 1906, $34,000. Of this Nelson received $23,000, irrespective of decision, and Gans, $11,000. George Siler refereed. For lightweight championship.
Died, February 7, 1954, Chicago, Ill.

AD (ADOLPH) WOLGAST

Born, Feb. 8, 1888, Cadillac, Mich. Nationality, German-American. Weight 122-126 lbs. Height, 5 ft. 4¼ in. Managed by Tom Jones.

1906

June 10—Kid Moore, Petoskey ----------W 6
June 28—Young Nelson, Grand Rapids--KO 3
July 12—Young Nelson, Grand Rapids --L 4
Aug. 3—Young Kilrain, Grand Rapids --W 4
Aug. 5—Young Detrick, Grand Rapids-KO 2
Aug. 6—Kid Bond, Grand Rapids ----KO 4
Aug. 9—Ted Smith, Grand Rapids ----W 4
Sept. 3—Ed Smith, Petoskey ----------KO 7
Sept. 15—Kid Cannon, Grand Rapids ---W 6
Sept. 29—Young Kilrain, Grand Rapids--KO 5
Oct 15—Young Mitchell, Grand Rapids-KO 3
Oct. 19—Young Kelly, Grand Rapids --KO 3
Nov. 15—Johnny De Forest, Lansing --KO 5

1907

Feb. 1—Gene McGovern, Milwaukee --W 6
Feb. 12—Jack Nolan, Milwaukee -------D 6
Feb. 26—Young Kilrain, Fond du Lac--KO 2
Mar. 12—Jack Nolan, Milwaukee ------W 6
Mar. 15—Buddy Glover, Milwaukee ---WF 6
Mar. 19—Buck Plotell, St. Joe, Mo. ----D 15
Mar. 29—Kid Brady, Milwaukee ------KO 1
Apr. 9—Jeff O'Connell, Milwaukee ---W 6
Apr. 13—Young Redmonds, Milwaukee--D 6
Apr. 30—Tom Campbell, St. Joe, Mo. ---W 15
May 21—Buddy Glover, Fond du Lac--KO 7
May 25—Kid Morris, Milwaukee ------KO 3
June 12—Percy Cove, Oshkosh ----------D 8
June 28—Danny Goodman, Milwaukee--KO 4
Aug. 23—Jeff O'Connell, Racine --------D 6
Sept. 10—Frank Connelly, Milwaukee ---W 8
Sept. 15—Jeff O'Connell, St. Joe, Mo. ---W 15
Oct. 10—Irish Landers, Waukegan ---KO 5
Oct. 15—Frank Connelly, Milwaukee --D 6
Nov. 21—Biz Mackay, Davenport -----ND 6
Dec. 30—Ole Nelson, Milwaukee ------KO 1

1908

Jan. 1—Buck Plotell, St. Joe, Mo. ----KO 5
Jan. 17—Willie Sullivan, Milwaukee --KO 5
Jan. 18—Jack Nolan, Milwaukee -----KO 1
Feb. 14—Harry Baker, Milwaukee -----W 10
Mar. 30—Jack Redmond, Milwaukee ---W 6
Apr. 6—Owen Moran, New York ------ND 6
Apr. 24—Kid Beebe, Milwaukee --------W 10
May 6—Frankie Neil, Milwaukee -----W 10
May 26—Jeff O'Connell, Fond du Lac --W 8
May 29—Frank Conley, Racine ---------D 8
July 10—Charles Greeley, Cadillac ---Exh. 6
Aug. 26—Danny Goodman, Racine, Wis.--D 8
Sept. 29—Danny Webster, Los Angeles-KO 18
Nov. 13—Bub. Robinson, Los Angeles--ND 10
Dec. 4—Young Kid McCoy, Los Ang. --KO 2
Dec. 11—Abe Attell, Los Angeles ------ND 10

1909

Feb. 23—Danny Webster, Los Angeles--ND 10
Feb. 26—Walter Little, Los Angeles ---KO 4
Mar. 9—Harry Baker, Los Angeles ---ND 10
Mar. 30—Frank Picato, Los Angeles ---ND 10
Apr. 16—George Memsic, Los Angeles-ND 10
June 5—Tommy Langdon, Phila. -----KO 1
June 11—Teddy Peppers, Kansas City--KO 10
June 19—Tommy O'Toole, Philadelphia-ND 6
July 13—Battling Nelson, Los Angeles--ND 10
Sept. 1—Tommy Murphy, Pittsburgh--ND 6
Sept. 7—Matty Baldwin, Boston --------D 12
Sept. 14—Joe Galligan, Grand Rapids --ND 3
Sept. 15—Pete Savoy, Grand Rapids --ND 3
Sept. 16—Eddie Nelson, Grand Rapids--ND 3
Sept. 17—Jack Ashley, Grand Rapids --ND 3
Sept. 17—Johnny Wirth, Grand Rapids-ND 3
Nov. 14—Henri Piet, New Orleans ----KO 2
Nov. 29—Lew Powell, San Francisco ---W 20
Dec. 21—Frank Picato, Los Angeles ---ND 10

1910

Jan. 7—Geo. Memsic, Los Angeles ---ND 10
Feb. 22—Battling Nelson, Pt. Richmond-KO 40
(Won Lightweight Title)
(Referee Eddie Smith gave knockout decision over Nelson)
May 30—Charlie White, Cadillac ----Exh. 6
June 10—Jack Redmond, Milwaukee ---ND 10
Aug. 9—Freddie Cole, Muncie, Ind. ---ND 6
Sept. 29—Tommy McFarland, Fond du Lac ----------ND 10

1911

Feb. 8—K. O. Brown, Philadelphia --ND 6
Mar. 3—K. O. Brown, New York ------ND 10
Mar. 17—George Memsic, Los Angeles -KO 9
Mar. 31—Antonio LaGrave, San Fran. --KO 5
Apr. 26—One Round Hogan, New York-KO 2
May 27—Frankie Burns, San Francisco-KO 16
July 4—Owen Moran, San Francisco --KO 13

1912

May 11—Willie Ritchie, San Francisco-ND 4
May 17—Freddie Daniels, St. Joseph, Mo. ----------W 4
May 31—Young Jack O'Brien, Phila. ---ND 6
July 4—Joe Rivers, Vernon, Cal. ------KO 13
(Title Bout)
Sept. 16—Kid Black, Grand Rapids ---Exh. 3
Sept. 16—Eddie Wosinski, Grand Rap.-Exh. 3
Oct. 16—Teddy Maloney, Philadelphia-ND 6
Oct. 25—Freddy Daniels, Quincy, Ill.--ND 6
Nov. 4—Joe Mandot, New Orleans ---ND 10

Nov. 28—*Willie Ritchie, Daly City, Cal._LF 16

*For World's Lightweight Championship, Jim Griffin, referee

1913

Feb. 22—"Harlem" Tommy Murphy, Daly City, Cal. ----------D 20
Apr. 19—"Harlem" Tommy Murphy, Daly City, Cal. ----------L 20
Sept. 1—Joe Azevedo, Oakland, Cal. ----L 10
Oct. 13—Battling Nelson, Milwaukee --ND 10
Dec. 19—Charlie White, Milwaukee ---ND 10

1914

Jan. 1—Jack Redmond, Milwaukee ---W 5
Jan. 23—Joe Rivers, Milwaukee ------ND 10
Jan. 29—Rudie Unholz, Fond du Lac --KO 2
Feb. 16—Tommy Gary, Cincinnati ----ND 10
Feb. 23—Jack Lepper, Ionia, Mich. ---KO 4
Sept. 18—Joet Mandot, Milwaukee ----ND 10
Oct. 23—Billy Wagner, Flint, Mich. ---ND 10
Oct. 26—Tommy Gary, Streator, Ill. --ND 10
Nov. 2—*Freddy Welsh, N. Y. C.---KO by 8

*Wolgast broke bone in arm. Couldn't continue.

1915

Feb. 8—Cy Smith, Columbus, O. -----ND 12
May 18—Ritchie Mitchell, Milwaukee--ND 10
June 2—Leach Cross, New York ------ND 10
June 9—Young White, Appleton, Wis.-KO 7
July 23—Rocky Kansas, Buffalo -------ND 10
July 31—Steve Ketchel, Forest Park, Ill.-D 6
Aug. 2—Dauber Jaeger, Oshkosh ----KO 7
Aug. 6—Joe Welling, Duluth ---------ND 10
Aug. 30—Packey Hommey, New York --ND 10
Sept. 27—Bobby Waugh, Shreveport, La. LF 6
Oct. 11—Gene Delmont, Memphis ------W 8
Oct. 28—Hal Stewart, Ft. Wayne, Ind.-ND 10
Nov. 8—Eddy McAndrews, Phila. -----ND 6
Nov. 17—Jimmy Murphy, La Crosse ---ND 10
Dec. 14—Frank Whitney, Atlanta -------L 5
Dec. 17—Leach Cross, New York --------L 2

1916

Feb. 7—Frankie Burns, Kansas City ---D 10
Mar. 6—Freddy Welsh, Milwaukee ---ND 10
Mar. 31—Ever Hammer, Racine, Wis. --ND 10
Apr. 28—Joe Flynn, Denver ----------W 15
May 3—Yng. Gradwell, Windsor, Ont.-KO 6
May 17—Yng. Gilbert, Salt Lake, Utah-KO 6
June 2—Franky Murphy, Denver-------W 5
June 13—Franky Russell, St. Louis ----LF 4
June 20—Stewart Donnelly, Richmond, Ind. ----------KO 3
July 4—Freddy Welsh, Denver -------LF 11
Aug. 25—Frankie Callahan, Brooklyn --ND 10
Sept. 4—Lee Morrissey, Idaho Falls, Idaho ----------D 20
Sept. 29—Battling Nick, San Diego, Cal.--L 4

1920

Sept. 6—Lee Morrissey, San Bernadino, Calif.---------D 4

Wolgast was later taken ill and had loss of memory. He was cared for by Jack Doyle of Los Angeles, Cal., and sent to a Sanitarium. Died April 14, 1955, Camarillo, Calif.

WILLIE RITCHIE

(Gerhardt A. Steffen)

Born, February 13, 1891, San Francisco, California. Weight, 101 to 135 lbs. Height, 5 ft. 6¼ in. Nationality, American.

1907

—Eddie Steele, Oakland, Calif. ---L 2
—Monk Enochs, San Fran., Cal.-KO 2
—Kid Austin, San Francisco, Cal.-W 4
—Jim Davis, San Francisco, Cal.-W 4

1908

—Frankie Murphy, Oakland, Cal.W 4
—Harry Dell, Oakland, Calif. ---W 4
—Alex McDonald, Oakland, Cal.-W 6
—Eddie Menney, Oakland, Calif.--W 6
—Charlie Reilly, Oakland, Calif.--L 6
—Jimmy Reagan, Oakland, Calif.-W 6
Sept. 14—Frankie Burns, Oakland, Calif.--L 6

1909

—Tommy McCarthy, Oakland ---D 6
—Willie O'Neil, Oakland, Calif.--W 6
—Tony Josephs, Marysv., Cal.--KO 2
—Kid French, Marysville, Cal.--KO 8
—Jim Ford, Oakland, Calif. ------W 6
—Antone, La Grave, Oakland ---W 6

1910

Nov. 18—Abe Label, San Francisco, Ca.-W 4
Dec. 12—Abe Label, San Francisco, Cal.-W 4
Dec. 9—Guy Lee, San Francisco, Cal.---W 4

1911

Feb. 17—Charlie Reilly, San Francisco --W 4
Mar. 16—John McCarthy, San Francisco-W 4
July 31—Charlie Reilly, San Francisco --W 4
Aug. 30—Matty Baldwin, San Francisco-L 20
Sept. 10—Tommy McFarland, Coalinga, Calif. ----------KO 4
Sept. 16—Johnny McCarthy, Oakland ---W 10
Oct. 6—Jack Britton, San Francisco --W 4
Nov. 7—Jerry Murphy, San Francisco --W 4
Nov. 30—Freddie Welsh, Los Angeles ---L 20

Ritchie subbed for Ad Wolgast from among spectators.

1912

Jan. 1—Paul Koehler, Cleveland, O. ---W 12
Jan. 13—Young Saylor, Pittsburgh ---ND 6
Jan. 22—Yankee Schwartz, Cleveland--KO 2
Jan. 27—Harry Trendall, Pittsburgh --ND 6
Feb. 7—†Young Erne, Philadelphia ---ND 6
Feb. 10—Charlie Turner, Philadelphia--ND 6
Feb. 22—Phil Brock, Cleveland, O. ----ND 10
May 11—Ad Wolgast, San Francisco --ND 4
June 24—Joe Mandot, New Orleans ----ND 10
Nov. 28—*Ad Wolgast, Daly City ------WF 16

*For Lightweight Championship; Jim Griffin, referee. Jim Coffroth, promoter. Ritchie won title at 133 pounds and raised the limit to 135 lbs. at which he defended it.

†Ritchie subbed for Packey McFarland from among spectators.

1913

July 4—*Joe Rivers, San Francisco----KO 11
Nov. 10—Leach Cross, New York ------ND 10

*For Lightweight Title; Eddie Graney, referee.

1914

Mar. 12—Ad Wolgast, Milwaukee ------ND 10
Apr. 17—*Tommy Murphy, San Fran.---W 20
May 26—Charley White, Milwaukee ---ND 10
July 7—Freddie Welsh, London -------L 20 (Lost Lightweight Title)
Oct. 23—Johnny Dundee, San Fran. ---ND 4

*Title Bout.

1915

Mar. 11—Freddie Welsh, New York ---ND 10
Apr. 9—Johnny Griffiths, Pittsburgh--ND 6

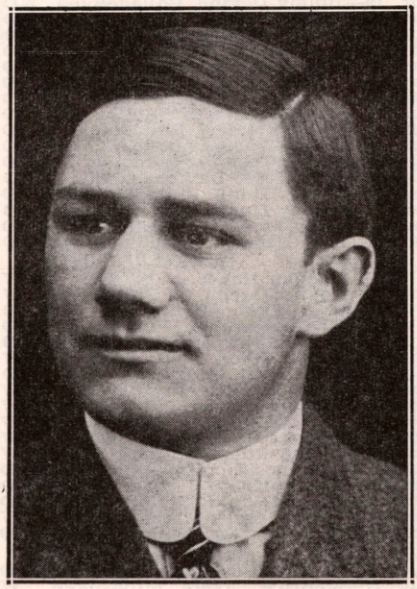

WILLIE RITCHIE, San Francisco, California

May 18—Matty Baldwin, Boston.....D 12
Oct. 26—Johnny Dundee, New York ...ND 10
Nov. 22—Ed McAndrews, Philadelphia.ND 6
Dec. 20—Ed McAndrews, Philadelphia.ND 6
Dec. 28—Ted Lewis, New York .....ND 10

1916

June 7—Ralph Grunan, Portland, Ore..ND 6
July 1—Willie Hoppe, San Francisco..ND 4
Aug. 11—Willie Hoppe, Daly City, Cal...W 4
Oct. 12—Johnny McCarthy, Goldfield, Nevada .....ND 10
Nov. 12—Johnny McCarthy, Juarez, Mex..D 10
Dec. 3—Syd Mitchell, Seattle.....KO 4

1917

Aug. 3—Johnny McCarthy, San Fran. ..W 4
Aug. 22—Frank Barrieau, Oakland .....D 4
Sept. 3—Frank Barrieau, Emeryville, Cal. .....W 4
Sept. 10—Battling Ortega, San Francisco.W 4
Oct. 10—Marty Farrell, Oakland .....L 4

Ritchie was appointed boxing instructor in U. S. Army. Stationed at Camp Lewis, Wash.

1918

May 10—Frankie Jones, San Francisco..ND 4

1919

Feb. 21—Benny Leonard, San Fran. ...ND 4
Apr. 28—Benny Leonard, Newark ..KO by 8

1924

Aug. 20—Joe Simonich, Oakland, Cal.....L 4

1927

—Tom Comiskey, San Francisco KO 3
—Bobby La Salle, Hollywood ...W 6
—Dick Hoppe, Los Angeles .....W 6

(Retired and became Boxing Inspector in California.)

FREDDY WELSH

(Frederick Hall Thomas)

Born, March 5, 1886, Pontypridd. Weight 133 lbs. Height, 5 ft. 7 in. Managed by Harry Pollok.

1905

Knockouts: Kid Allen, 3; Won: Johnny Mezzier, 3; Young Peterson, 3; Jack Cameron, 3.
Dec. 21—Young Williams, Phila. .....KO 6

1906

Jan. 25—John Kelly, Philadelphia ....ND 6
Feb. 8—Eddie Fay, Philadelphia .....KO 5
Feb. 22—Tommy Feltz, Philadelphia ...ND 6
Mar. 8—Tommy Love, Philadelphia ..ND 6
Mar. 24—Johnny Dohen, Philadelphia..ND 6
Apr. 12—Billy Maharg, Essington .....D 10
Apr. 14—Frank Carsey, Philadelphia ..ND 6
Apr. 19—Jimmy Devine, Philadelphia..ND 6
Apr. 21—Tommy Love, Philadelphia ..ND 6
Apr. 23—Matty Baldwin, Philadelphia..ND 6
May 3—Billy Willis, Philadelphia ....ND 6
May 10—Tim Callahan, Philadelphia ..ND 6
May 12—Jack Reardon, Philadelphia ..ND 6
May 19—Kid Gleason, Philadelphia ....ND 6
June 8—Mike McLaughlin, Phila.....KO 2
June 14—Frank Carsey, Philadelphia .ND 6
June 29—Billy Glover, Philadelphia ....ND 6
July 13—Young Erne, Philadelphia ....ND 6
July 27—Bert Keys, Dayton.....KO 17
Aug. 31—Jimmy Dunn, Philadelphia ...ND 6
Nov. 12—Jimmy Dunn, Dayton.....D 20
Nov. 23—Willy Moody, Philadelphia ...ND 6
Dec. 12—Kid Gleason, Philadelpiha ...ND 6

1907

Feb. 18—Seaman Hayes, N. S. C. .....W 6
Mar. 25—Young Joseph, N. S. C.....W 15
*Apr. 17—Evan Evans, Pontypridd.....KO 1
*Apr. 17—Charley Weber, Pontypridd..KO 2
*Apr. 17—Gomer Morgan, Pontypridd..KO 3
May 20—Young Owen, Pontypridd .....W 7
July 18—Sid Russell, Merthyr.....KO 6
Aug. 15—Dick Lee, Merthyr .....W 15
Sept. 7—Seaman Hayes, Pontypridd ...W 5
Sept. 16—Joe White, Pontypridd .....W 16
Oct. 3—Gunner Hart, Pontypridd .....W 5
Oct. 3—Arthur Ellis, Pontypridd .....W 5
Nov. 2—Cyclone Thompson, Phila. ...ND 6
Nov. 21—Boxer Kelly, Philadelphia ..ND 6
Dec. 2—W. Fitzgerald, Philadelphia ..ND 6
Dec. 11—Dave Deshler, Boston .....W 10
Dec. 25—Eddie Carter, Philadelphia ..ND 6

1908

Jan. 2—Kid Locke, Philadelphia ....ND 6
Jan. 17—Maurice Sayers, Milwaukee ..W 10
Jan. 31—Charlie Neary, Milwaukee ....D 10
Feb. 21—Pky. M'Farland, Milwaukee ...L 10

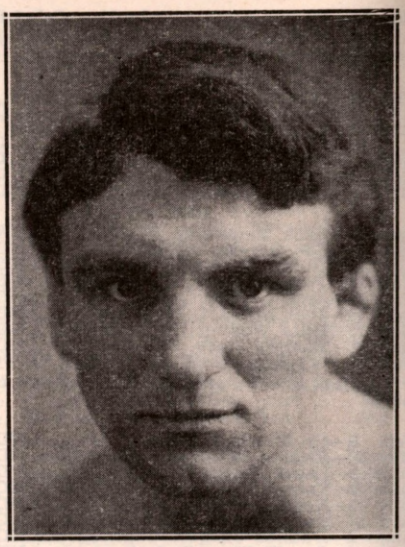

FREDDIE WELSH, Pontypridd, Wales

May 30—Phil Brock, Los Angeles .....W 25
July 4—Pky. M'Farland, Los Angeles ..D 25
Aug. 14—J. Murphy, Los Angeles .....W 25
Sept. 15—Frank Carsey, Los Angeles ..KO 4
Oct. 9—Kid Trendall, Los Angeles ...KO 6
Nov. 25—Abe Attell, Los Angeles .....W 15

1909

Feb. 2—Geo. Memsic, Los Angeles ....W 10
Feb. 20—Young Ernie, New Orleans ...W 20
Mar. 5—Ray Bronson, New Orleans...KO 13
Mar. 16—Young Donoghue, N. Orleans ..D 10
May 7—Johnny Frayne, N. Y. C. .....ND 10
May 25—Phil Brock, Boston .....W 12
May 21—Jack Goodman, New York ....ND 10
July 12—Young Joseph, Mountain Ash..W 11
Aug. 23—Henri Piet, Mountain Ash ....W 12
Sept. 6—Joe Fletcher, Mountain Ash ...W 12
Nov. 8—Johnny Summers, London ....W 20

1910

Apr. 25—Jack Daniels, London .....KO 7
May 30—Packey McFarland London, ...D 20
July 21—Joe Heathcote, Liverpool, Eng..W 6
Nov. 11—Dick Bailey, Burslem, Eng. ..KO 9
Dec. 20—Jem Driscoll, Cardiff, Wales .WF 10

1911

Feb. 27—Matt Wells, London .....L 20
Apr. 12—Pal Moore, New York .....ND 10
June 23—Matty Baldwin, San Francisco .W 20
Nov. 30—Willie Ritchie, Los Angeles ...W 20

1912

Mar. 8—Young O'Brien, Winnipeg .....W 8
May 22—Jimmy Duffey, Lockport ....ND 10
June 13—Grover Hayes, Columbus ....ND 10
Aug. 5—Grover Hayes, Winnipeg .....ND 12
Aug. 16—Jack Knight, Winnipeg .....ND 12
Oct. 24—Jack Langdon, Liverpool .....W 15
Nov. 11—Matt Wells, London .....W 20
Dec. 16—Hugh Mehegan, London .....W 20

1913

Feb. 10—Paul Brevieres, Aberdare ....KO 3
Feb. 28—Charley Wood, London .....W 20
Mar. 1—Young Nipper, Westminster ...W 20
Mar. 3—Raymond Vittet, Sheffield ....KO 10
Mar. 6—Eddie Beattie, Liverpool .....W 20
Apr. 28—Al Ketchel, Bridgeport .....ND 10
May 16—Jack Redmond, Winnipeg ....ND 12
May 24—Kid Scaler, Edmonton .....W 15
May 31—Billy Farrell, Moose Jaw .....KO 5
June 12—Ray Campbell, Vancouver ....W 15
July 19—Yng. Jack O'Brien, Vancouver.W 15
July 22—Martin Murphy, Ferni .....KO 8
Oct. 6—Ftg. Dick Hyland, Butte .....W 12
Oct. 13—Leo Kossick, Billings .....W 12
Oct. 20—Milburn Saylor, Winnipeg....WF 9
Nov. 25—Phil Bloom, New York .....ND 10
Dec. 5—Arthur Ellis, Montreal .....KO 5

1914

Jan. 1—Johnny Dundee, New Orleans ND 10
Jan. 6—Frank Whitney, Atlanta W 10
Jan. 10—Sam Robideau, Philadelphia ND 6
Jan. 15—Mickey Sheridan, Kansas City W 10
Jan. 26—Earl Fisher, Cincinnati ND 10
Jan. 29—Leo Kelly, St. Louis ND 8
Feb. 26—Jimmy Duffy, St. Luois ND 8
Mar. 17—Joe Rivers, Vernon W 20
Apr. 28—Leach Cross, Vernon W 20
May 25—Joe Mandot, New Orleans ND 10
July 7—Willie Ritchie, London W 20
(Won Lightweight Title)
Oct. 27—Matty Baldwin, Boston W 12
Nov. 2—*Ad Wolgast, N. Y. C. KO 8
Nov. 9—Charley White, Milwaukee ND 10
Nov. 19—Jimmy Duffy, Buffalo ND 10
Nov. 24—Fred Yelle, Boston W 12
Nov. 26—Young Brown, Syracuse ND 10
Dec. 2—Joe Shugrue, New York ND 10

*Wolgast broke bone in arm. Welsh technical winner.

1915

Jan. 26—Willie Beecher, New York ND 10
Feb. 1—Johnny Griffiths, Akron ND 12
Feb. 9—Joe Shugrue, New York ND 10
Feb. 15—Jimmy Anderson, Grand Rapids ND 6
Feb. 25—Charley White, Milwaukee ND 10
Mar. 11—Willie Ritchie, New York ND 10
Mar. 17—Hal Stewart, Fort Wayne ND 10
Mar. 24—Patsey Druillard, Windsor ND 8
Mar. 27—Johnny Lustig, Montreal ND 10
Apr. 9—Billy Wagner, Toledo ND 10
Apr. 20—Red Watson, Hudson ND 10
May 24—Frankie Fleming, Montreal ND 10
June 18—Johnny Lustig, Brooklyn ND 10
July 3—Charley White, Brighton Bch. ND 10
Nov. 15—Johnny O'Leary, Winnipeg ND 12
Dec. 9—Benny Palmer, Memphis ND 8
Dec. 13—Jimmy Murphy, Philadelphia ND 6

1916

Jan. 1—Frank Whitney, Atlanta ND 10
Jan. 17—Eddie McAndrews, Phila. ND 6
Jan. 25—Johnny Griffiths, Akron ND 12
Mar. 6—Ad Wolgast, Milwaukee ND 10
Mar. 21—Phil Bloom, Brooklyn ND 10
Mar. 24—Frank Whitney, New York ND 10
Mar. 31—Benny Leonard, New York ND 10
Apr. 7—Richie Mitchell, Milwaukee ND 10
Apr. 24—Ever Hammer, Milwaukee ND 10
May 3—Frankie Maguire, Harrisburg ND 6
June 8—Tommy Lowe, Washington W 10
July 4—*Ad Wolgast, Denver WF 11
July 28—Benny Leonard, Brooklyn ND 10
Sept. 4—*Charley White, Colorado Springs W 20
Sept. 22—Harry Anderson, Seattle W 4
Oct. 27—Mike Ward, Ottawa KO 4
Oct. 28—Ben Allen, Quebec W 10
Nov. 3—Frankie Maguire, Altoona ND 6
Nov. 20—Buck Fleming, Philadelphia ND 6
Nov. 24—Eddie Wallace, Montreal ND 10

* Title bout.

1917

Jan. 13—Richie Mitchell, Milwaukee ND 10
Apr. 17—Battling Nelson, St. Louis ND 12
Apr. 20—Rocky Kansas, Buffalo ND 10
Apr. 24—Chick Simler, Scranton ND 10
May 1—Johnny Kilbane, New York ND 10
May 28—*Benny Leonard, N. Y. C. KO by 9

*Welsh lost lightweight title.

Served in U. S. Army during World War I; commissioned captain and assigned to rehabilitation of wounded veterans at Walter Reed Hospital, Washington, D. C.

1920

Dec. 23—Jersey Jones, Jersey City Exh. 3
Dec. 28—Willie Green, Newark, N. J. KO 5

1921

May 3—Yg. Willie Jackson, Summit, N. J. KO 8
Aug. 17—Bert Forbes, Calgary, Atla. W 10
Aug. 22—Clonie Tait, Winnipeg, Can. D 10

1922

Apr. 15—Archie Walker, Brooklyn L 10
Died July 29, 1927, New York City.

BENNY LEONARD

Born, April 7, 1896, New York. Nationality, Jewish-American. Weight, 130-133 lbs. Height, 5 ft. 5 in. Managed by Billy Gibson.

1912

Knockouts: Mickey Finnigan, 3; Young Stanley, 2; Joe Kane, 5; Billy Meyers, 1; Young Goldie, 5; Frankie Pass, 3; Smiling Kemp, 1, Young Price, 5; Young Goldie, 5; Kid Ghetto, 6; Young McGowan, 5; Willie Singer, 1; Paddy Parker, 2. No decision: Johnny Falter, 4; Battling Travis, 6; Battling Travis, 6; Young Cross, 6; Kid Goodman, 6; Young Marino, 6; Kid Herman, 10; Special Delivery Hirsch, 10; Jimmy McVeight, 6.
Mar. 5—Joe Shugrue, N. Y. C. KO by 4

1913

Knockouts: Johnny Carroll, 1; Walter Hennessy, 3; Ah Chung, 6. No decision: Young Lustig, 10; Eddie Powers, 10; Eddie Powers, 6; Dave Cronin, 10; Walter Brooks, 10; Frankie Fleming, 10; Tommy Houck, 10; Young Fitzsimmons, 10; Willie Jones, 10; Jack Shepperd, 10; Harry Tracey, 10; Danny Ridge, 10; Special Delivery Hirsch, 10.
Feb. 27—Frankie Fleming, N. Y. C. KO by 5

1914

Jan. 3—Charlie Barry, Brooklyn ND 10
Jan. 6—Kid Black, N. Y. C. ND 10
Jan. 20—Phil Bloom, N. Y. C. ND 10
Jan. 24—Joe Stacy, N. Y. C. ND 10
Mar. 3—Patsy Cline, N. Y. C. ND 10
Apr. 3—Young Brown, N. Y. C. ND 10
May 30—Willie Schaefer, N. Y. C. ND 10
June 20—Teddy Hubbs, N. Y. C. ND 10
July 18—Billy Kraemer, N. Y. C. ND 10
Aug. 14—Tommy Houck, Elmsford KO 7
Aug. 22—Bobby Reynolds, N. Y. C. ND 10
Aug. 25—Eddie Wallace, Brooklyn ND 10
Sept. 7—Pal Moore, Rockaway ND 10
Sept. 16—Joe Thomas, N. Y. C. ND 10
Oct. 3—Phil Bloom, Brooklyn ND 10
Oct. 31—Young Driscoll, Brooklyn ND 10
Nov. 7—Harry Condon, N. Y. C. ND 10
Nov. 26—Phil Bloom, N. Y. C. ND 10
Dec. 12—Frankie Conifrey, N. Y. C. ND 10

1915

Jan. 11—Jack Shepperd, N. Y. C. KO 4
Jan. 16—Johnny Drummie, N. Y. C. ND 10
Feb. 15—Tommy Langdon, Phila. ND 6
Feb. 18—Patsy Cline, N. Y. C. ND 10
Mar. 2—Johnny Dundee, N. Y. C. ND 10
Mar. 20—Jimmy Duffy, N. Y. C. ND 10
Mar. 24—Joe Goldberg, N. Y. C. ND 10
Apr. 29—Johnny Kilbane, N. Y. C. ND 10
May 18—Franky Callahan, Brooklyn ND 10
June 19—Al Schumacher, N. Y. C. KO 7
Aug. 13—Young Drummie, N. Y. C. ND 10
Oct. 1—Al Thomas, N. Y. C. ND 10
Nov. 8—Gene Moriarty, Brooklyn KO 3
Nov. 19—Joe Azevedo, N. Y. C. ND 10
Dec. 17—Joe Mandot, N. Y. C. KO 7

BENNY LEONARD, New York, N. Y.

1916

Jan. 1—Joe Welsh, Philadelphia ----KO 5
Feb. 8—Phil Bloom, Boston ----------KO 8
Feb. 11—Shamus O'Brien, Syracuse ---ND 10
Feb. 21—Jimmy Murphy, Phila. -------KO 6
Feb. 28—Rocky Kansas, Buffalo -------ND 10
Mar. 13—Sam Robideau, Philadelphia --ND 6
Mar. 8—Johnny Dundee, N. Y. C.------ND 10
Mar. 17—Shamus O'Brien, N. Y. C. ----KO 7
Mar. 31—Freddy Welsh, N. Y. C. -------ND 10
May 1—Charlie Thomas, Philadelphia-ND 6
Apr. 19—Phil Bloom, N. Y. C. ---------ND 10
June 12—Johnny Dundee, N. Y. C. ----ND 10
June 23—Vic Moran, N. Y. C. ----------ND 10
July 28—Freddy Welsh, Brooklyn ------ND 10
Aug. 18—Joe Azevedo, N. Y. C. --------ND 10
Sept. 9—Eddy McAndrews, Phila. ----KO 5
Sept. 14—*Franky Conifrey, N. Y. C. ----W 6
Sept. 25—Johnny Tillman, Philadelphia-ND 6
Oct. 10—Johnny Nelson, Philadelphia--ND 6
Oct. 18—Ever Hammer, Kansas City --KO 12
Nov. 10—Stanley Yoakum, N. Y .C. ----ND 10
Nov. 13—Banty Sharpe, N. Y. C. -------ND 10
Nov. 15—Johnny Dundee, Phila. -------ND 6
Nov. 21—Harvey Thorpe, St. Louis ---KO 12
Nov. 28—Chick Simler, N. Y. C. --------ND 10
*Referee stopped fight.

1917

Jan. 23—Eddie Wallace, Philadelphia--ND 6
Jan. 30—Phil Bloom, Brooklyn -------ND 10
Feb. 1—Frankie Callahan, Brooklyn --ND 10
Feb. 28—Jimmy Regan, N. Y. C. -------ND 10
Mar. 12—Johnny Tillman, Phila. -------ND 6
Mar. 22—Packey Hommey, N. Y. C. ----W 9
Apr. 19—Richie Mitchell, Milwaukee --KO 7
May 7—Charley Thomas, Phila. ------KO 6
May 10—Eddie Shannon, Brooklyn ----KO 6
May 28—**Freddie Welsh, N. Y. C.-----KO 9
June 4—Joe Welsh, Philadelphia -----ND 6
June 18—Johnny Nelson, N. Y. C. -----KO 3
July 25—*Johnny Kilbane, Phila. ------KO 3
Sept. 3—Young Rector, Toronto ------KO 5
Sept. 12—Jimmy Paul, N. Y. C. ---------ND 6
Sept. 14—†Phil Bloom, Pittsburgh -----KO 2
Sept. 21—Leo Johnson, N. Y. C. -------KO 1
Sept. 27—Eddie Dorsey, Buffalo -------KO 2
Oct. 5—Vic Moran, N. Y. C. ----------KO 2
Oct. 19—Jack Britton, N. Y. C. -------ND 10
Oct. 22—Eddie Wagond, Philadelphia --ND 6
Oct. 23—Young Erne, Buffalo ---------ND 10
Oct. 24—Toughey Ramsey, Cleveland -KO 7
Nov. 28—Frank Kirk, Denver ---------KO 1
Dec. 12—Patsy Cline, Philadelphia-----ND 6
**Leonard won the lightweight title.
†Bloom broke his ankle.
*Title Bout.

1918

Apr. 8—Young Joe Borrell, Phila. ----ND 6
Apr. 13—Jack Brazzo, Philadelphia ---KO 4
May 10—Young McCarthy, San Fran. --ND 4
May 14—Jimmy Ford, San Fran. -----Exh. 2
May 14—Joe Leopold, San Fran. -----Exh. 2
May 14—Johnny Arroussey, San Fran..Exh. 2
May 20—Louie Rees, Los Angeles------ND 4
May 25—Mike Golindo, San Diego, Cal.--W 4
June 6—Barney Adair, Buffalo ------ND 4
June 25—Jack Britton, Philadelphia --ND 6
July 4—Jack Brazzo, Wildwood, N. J..KO 8
July 16—Willie Jackson, N. Y. C. ----Exh. 4
July 22—Young Gradwell, Jersey City--KO 5
Sept. 16—Harry Pierce, Philadelphia ---ND 6
Sept. 23—Ted Lewis, Newark ----------ND 8

1919

Jan. 1—Paul Doyle, Philadelphia ----ND 6
Jan. 13—Eddy Kelly, Philadelphia ----ND 6
Jan. 20—Johnny Dundee, Newark, N. J.ND 6
Jan. 31—Joe Benjamin, San Francisco--W 4
Feb. 5—Spider Roche, Oakland, Cal.--ND 4
Feb. 7—Wildcat Leonard, Sacramento, Cal. ----------KO 4
Feb. 21—Willie Ritchie, San Francisco--ND 4
Mar. 26—Harry Thorpe, Joplin, Mo. ---ND 10
Apr. 28— Willie Ritchie, Newark, N. J. -KO 8
May 21—Young Erne, Trenton, N. J. ---KO 6
June 9—Charlie Pitts, Montreal -------ND 10
June 16—Johnny Dundee ,Philadelphia-ND 6
July 24—Joe Malone, Newport, R. I. ----KO 3
Aug. 11—Patsy Cline, Philadelphia ---ND 6
Sept. 4—Soldier Bartfield, Phila. -----ND 6
Sept. 8—Johnny Clinton, Syracuse ---ND 10
Sept. 17—Johnny Dundee, Newark ----ND 8
Oct. 1—Charlie Metrie, Detroit ------KO 7
Oct. 15—Phil Bloom, Detroit ---------ND 10
Nov. 10—Soldier Bartfield, Jersey City -ND 8
Nov. 17—Jimmy Duffy, Tulsa, Okla. ---KO 2
Nov. 27—Soldier Bartfield, Phila. -----ND 6
Dec. 10—Mel Coogan, Jersey City ----KO 2
Dec. 19—Red Herring, Memphis ------KO 6
Dec. 22—Jack Abel, Atlanta, Ga. ------ND 10

1920

Feb. 9—Johnny Dundee, Jersey City -ND 8
July 5—*Charley White, Ben. Hr., Mh..KO 8
Sept. 10—K. O. Loughlin, Camden, N. J..KO 9
Sept. 25—Pal Moran, E. Chicago, Ind. --ND 10
Oct. 4—Franky Britt, Hartford, Ct. --KO 5
Oct. 7—Johnny Sheppard, Paterson--KO 3
Oct. 18—Johnny Tillman, Akron, O. ----W 10
Nov. 11—K. O. Loughlin, Camden------ND 10
Nov. 17—Eddie Kelly, N .Y. C. ---------KO 5
Nov. 26—*Joe Welling, N. Y. C. ---------KO 14
*Title Bout.

1921

Jan. 14—*Rich. Mitchell, N. Y. C. ------KO 6
Feb. 21—Eddie Moy, Dayton, O. -------KO 3
Feb. 25—Joe Welling, St. Louis --------ND 8
June 6—*Rocky Kansas, Harrison, N. J..ND 12
Nov. 22—Sailor Friedman, Phila. ------ND 8
Nov. 29—George Ward, N. Y. C. --------W 6
Dec. 20—Tim Droney, Philadelphia ---ND 8
*Title Bout.

1922

Feb. 10—*Rocky Kansas, N. Y. C. -------W 15
Feb. 25—Pal Moran, New Orleans -----ND 10
Mar. 20—Johnny Clinton, Boston-----Exh. 10
May 19—Soldier Bartfield,N. Y. C. -----W 4
June 26—**Jack Britton, N. Y. C. ------LF 13
July 4—*Rocky Kansas, Michigan City-KO 8
July 27—Lew Tendler, Jersey City ----ND 12
Aug. 5—Ever Hammer, Michigan City-ND 10
**For Welterweight Title.
*Lightweight Title Bout.

1923

May 29—Pinkie Mitchell, Chicago ------KO 10
July 9—Alex Hart, Philadelphia -----ND 8
July 23—*Lew Tendler, N. Y. C.--------W 15
Sept. 7—J. Mendelsohn, Philadelphia--ND 8
*Title Bout.

1924

Aug. 1—Pal Moran, Cleveland ---------W 10
Retired undefeated in 1925. Made comeback at welterweight in 1931.

1931

Sept. 9—Karl Lautchlager and Mickey Terry, Exhs., New Haven, 2 rds. ea.
Sept. 16—Eddie Murray, Manuel Madera, Exhs., KO. 1 rd. each; Teddy Hayes, KO, Exh., Newark, 1.
Oct. 6—Pal Silvers, L. I. City ---------KO 2
Oct. 27—Vittorio Livan, Boston ------KO 3
Nov. 6—Kayo Casper, Burlington, Vt. --D 10
Nov. 23—Buster Brown, Baltimore -----W 10

1932

Feb. 29—Billy McMahon, N. Y. C. ------W 10
Apr. 11—Buster Brown, N. Y. C. -------W 10
Apr. 19—Mike Sarko, N. Y. C.----------KO 6
May 2—Willie Garafola, N. Y. C.------KO 4
May 16—Marty Goldman, N. Y. C. ----KO 2
May 23—Jimmy Abbott, Paterson ------KO 6
June 8—Andy Saviola, N. Y. C. --------W 10
June 16—Yg. Billy Angelo, Philadelphia--W 10
July 22—Eddie Shapiro, N. Y. C. --------W 10
July 28—Billy Townsend, N. Y. C. -----W 10
Aug. 11—Paulie Walker, N. Y. C. -------W 10
Aug. 19—Mike Sarko, N. Y. C. ----------W 6
Sept. 2—Phil Rafferty, Long Beach, N. Y. ----------W 6
Sept. 8—Jimmy Abbott, Fort Hamilton, N. Y. ----------KO 3
Sept. 12—Mike Sarko, N. Y. C.----------W 6
Oct. 7—Jimmy McLarnin, N. Y. C..KO by 6

1942

Lieutenant in U. S. Merchant Marine. Died April 18, 1947, New York City.

JIMMY GOODRICH

(James Edward Moran)

Born, July 30, 1900, Scranton, Pa. Nationality, Irish-German-American. Weight, 133 lbs. Height, 5 ft. 8 in. Managed by Charley Rose and Humbert J. Fugazy. Began boxing in 1919; early record unavailable.

1922

Feb. 3—Mixer Mitchell, Syracuse------W 12
Feb. 13—Bobby Michaels, Buffalo--KO by 1
Feb. 24—Freddy Jacks, Toronto ---------W 10
Apr. 14—Johnny Dundee, Toronto-------L 10
May 1—Rube Cohen, Buffalo----------KO 5

May 9—Al Murphy, Scranton.....ND 10
May 24—Tommy Noble, Toronto.....D 10
June 9—Tommy Noble, Toronto.....L 10
Sept. 4—Charley O'Connell, Erie.....ND 10
Nov. 1—Red Cap Wilson, New York....W 10
Dec. 28—Billy DeFoe, Scranton.....ND 10

1923

Jan. 15—Sammy Berne, Buffalo.....W 10
Feb. 12—Sid Barbarian, Detroit.....ND 10
Apr. 9—Benny Valger, Buffalo.....D 12
Apr. 23—Willie Herman, Buffalo.....D 10
Aug. 9—Jack Bernstein, New York.....D 10
Sept. 4—Pal Moran, Long Island City...W 10
Sept. 18—Alex Hart, New York.....W 15
Sept. 28—Louis Kid Kaplan, New York...L 10
Nov. 1—Benny Cohen, Newark.....ND 12
Dec. 5—Sammy Vogel, New York.....L 10

1924

Jan. 29—Johnny Darcy, Jersey City ...ND 12
Feb. 4—Pedro Campo, Buffalo, N. Y. ..W 6
Feb. 11—Charley Manty, New Bedford, Mass. .....W 10
Feb. 20—Alex Hart, Lorain, Ohio .....ND 10
Mar. 3—Teddy Meyers, Scranton, Pa. ..D 10
Mar. 24—Harry Cook, Buffalo, N. Y. ...D 10
May 5—Andy Chaney, Buffalo, N. Y. ..W 10
May 19—Bud Christiano, Philadelphia ..L 10
May 23—Chas. Manty, New Bedford, Mass. .....W 10
May 30—Bobby Tracey, Scranton, Pa. ...D 10
Aug. 8—Al Shubert, New Bedford, Mass. .....L 8
Aug. 11—Johnny Darcy, Oakland, N. J..ND 12
Oct. 13—Mickey Papner, Baltimore ....W 12
Oct. 31—Danny Cooney, N. Y. C. .....W 10
Nov. 14—Charley Manty, Brockton, Mass. .....KO 9
Nov. 25—Joe Jawson, Boston, Mass. ....W 10
Dec. 12—Jim Fruzetti, Brockton, Mass. ..L 10

1925

Jan. 1—Sammy Berne, Buffalo.....W 10
Jan. 13—Sid Terris, New York .....L 12
Jan. 26—Harry Kid Brown, Philadelphia..W 10
Feb. 3—Jimmy Fruzetti, Boston .....W 10
Feb. 23—Eddie Kid Wagner, New York..W 12
Mar. 9—K. O. Jeakle, New York .....W 12
May 18—Sammy Mandell, New York ..WF 6
June 15—Benny Valgar, New York .....W 12
July 13—*Stan Loayza, New York .....KO 2
Aug. 14—Pep O'Brien, Scranton, Pa. ...D 10
Oct. 31—Gene Johnson, Elizabeth, N. J. .....ND 10
Nov. 24—Clonie Tait, Toronto .....W 10
Dec. 8—**Rocky Kansas, Buffalo .....L 15

*Won N. Y. Commission Lightweight Elimination Tournament.
**Lost Title.

1926

Jan. 25—Solly Seaman, Milwaukee ...ND 10
Feb. 8—Ray Romney, Buffalo .....W 10
Feb. 22—Tod Morgan, Milwaukee.....ND 10
Mar. 5—Russie Leroy, Fargo, N. D. ....ND 10
Apr. 20—Mushy Callahan, Los Angeles ..L 10
May 18—Mushy Callahan, Vernon, Cal. ..L 10
June 19—Jackie Brady, Cincinnati ....ND 10
Aug. 20—Russie Leroy, New York .....W 8
Oct. 8—Baby Joe Gans, Chicago .....L 10

1927

Jan. 1—Freddie Mueller, Buffalo .....W 15
Feb. 21—Jack Bernstein, New York ....L 10
Apr. 1—Jack Bernstein, Buffalo .....L 10
May 13—Ruby Goldstein, New York .....L 6
Aug. 11—Cuddy DeMarco, Buffalo ....WF 10
Aug. 24—Eddie Kid Wagner, New York..W 10
Oct. 7—Bobby Tracey, Buffalo .....D 15
—Bobby Tracey, Buffalo .....D 10
Oct. 24—Freddie Mueller, Buffalo .....L 10
Nov. 2—Izzy Grove, New York .....L 6

1928

Jan. 27—Pep O'Brien, Williamsport ....W 10
Feb. 3—Bobby Tracey, Buffalo .....L 10
Aug. 20—Mickey O'Connell, Buffalo .....W 6
Oct. 15—Johnny Blair, Buffalo .....W 10
Sept. 10—Pete Petrolle, Buffalo .....D 10
Sept. 24—*Sammy Mandell, Flint .....KO 2
Nov. 12—Phil Goldtsein, Buffalo .....W 10
Dec. 14—Bruce Flowers, N. Y. C. .....L 10
Dec. 26—Ruby Stein, Buffalo .....KO 3

*Mandell's collar bone broken and had to retire.

1929

Jan. 7—Lope Tenorio, Buffalo .....L 10
Feb. 5—Paul Pirrone, Cleveland .....ND 6
Feb. 18—Louis Kid Kaplan, Buffalo .....L 10
Apr. 22—King Tut, Milwaukee .....ND 10
May 6—Bucky Lawless, Buffalo .....W 10
June 17—*Mushy Callahan, Buffalo .....W 15
July 26—Billy Petrolle, Duluth .....L 10
Aug. 7—Joe Brown, Montreal .....D 10
Sept. 5—Sailor Pacilio, Utica, N. Y. ....W 10
Oct. 10—Morrie Sherman, Detroit .....D 10
Oct. 28—Tommy Cello, Flint, Mich. ....W 10
Oct. 16—Joie Harrison, Paterson, N. J...L 10
Dec. 10—Johnny Ciccone, Flint, Mich...KO 8

*Title not at stake.

1930

Jan. 24—Joe Trippe, Buffalo .....W 10
Feb. 28—Frankie Stetson, San Francisco..L 10
Mar. 6—Madison Dix, San Francisco ...L 10
Mar. 20—Gilbert Attell, Stockton .....D 10
Apr. 3—Eddie Murdock, Denver .....L 10
Apr. 8—Paul Pirrone, Cleveland .....L 10
June 2—Pee Wee Jarrell, Grand Rapids..L 10
July 14—Armanda Aguilar, Albany .....L 10
Sept. 4—Pete Suskey, Scranton .....L 10

ROCKY KANSAS
(Rocco Tozze)

Born, April 21, 1895, Buffalo, N. Y. Nationality, Italian-American. Weight, 130 lbs. Height, 5 ft. 2 in. Managed by Dan Rodgers.

1911

Knockouts: Young Thomas, 3; Young Thomas, 2; Young Green, 4; Willy O'Neil, 1; Young Tuttle, 1; Battling Kline, 2; Young Nelson, 2; Jack Harris, 1; Jack White, 3. Won: Kid Ramp, 4; Kid George, 4; Young Knall, 6; Young Green, 6. Lost (F); Jack Dexter, 3.

1912

Knockouts: Jack Joint, 1; Dick Clancy, 3; Joe Stein, 8. Won. Dewey Devine, 6; Jack Dexter (twice), 6; Sammy Baker, 6. Draw: Joe Clark, 6.

1913

Jan. 1—Stanley Scully, Philadelphia..ND 6
Mar. 12—Oscar Williams, Buffalo.....KO 10
Mar. 25—Danny McCabe, Philadelphia..ND 6
Apr. 24—Jack Dexter, Buffalo.....ND 6
May 2—Oscar Williams, Paducah, Ky...D 10
June 2—Jack Dexter, Buffalo.....KO 4
June 27—Johnny Daly, Erie, Pa. .....KO 6
July 2—Johnny Harris, Buffalo.....ND 6
Sept. 3—Frankie Boyle, Buffalo.....KO 1
Oct. 12—Young Joey, Syracuse.....ND 10
Nov. 2—Jack Dexter, Buffalo.....KO 5
Nov. 15—Johnny Sokol, Buffalo.....KO 9
Dec. 4—Eddie Santry, Youngstown...KO 4

1914

Jan. 10—Eddie Wallace, Buffalo.....ND 10
Jan. 19—Jimmy Cavanaugh, Buffalo...KO 2
Feb. 2—Joe Goldberg, Buffalo.....ND 10
Feb. 24—Johnny Dundee, Buffalo.....ND 10
Apr. 6—Tommy Bresnahan, Buffalo...KO 2
May 6—Harry Condon, New York.....ND 10
May 25—Bobby Reynolds, Bridgeport...W 12
June 8—Kid Julian, Syracuse.....ND 10

1915

Jan. 11—Harry Boyle, Buffalo .....ND 10
Feb. 1—Johnny Kilbane, Buffalo .....ND 10
Feb. 22—Eddy Morgan, Buffalo .....ND 10
Mar. 17—Herman Smith, Buffalo .....ND 10
Mar. 24—Eddy Morgan, Buffalo .....ND 10
Apr. 12—Joe Goldberg, Rochester .....ND 10
May 8—Johnny Dundee, Buffalo .....ND 10
June 8—Franky Dailey, Erie, Pa.....ND 10
July 5—Young Frank, Erie, Pa. .....ND 10
July 23—Ad Wolgast, Buffalo .....ND 10
Aug. 10—Battling Gates, Rochester ...ND 10
Sept. 6—Joe Mandot, Buffalo .....ND 10
Oct. 6—Joe Mandot, Buffalo .....ND 10
Oct. 25—Franky Russell, New Orleans..W 15
Nov. 15—Franky Russell, New Orleans ..L 15

1916

Feb. 4—Franky Callahan, Buffalo ....ND 10
Feb. 28—Benny Leonard, Buffalo .....ND 10
Mar. 16—Tickle Sanders, Buffalo .....ND 10
Mar. 23—Patsy Drouillard, Windsor, Can. .....ND 10
Apr. 3—Franky Nelson, Buffalo .....ND 10
May 29—Indian Kid, Buffalo .....ND 10
July 7—Pete Hartley, Rochester .....ND 10
Sept. 1—Gene Delmont, Buffalo .....ND 10
Sept. 11—Shamus O'Brien, Buffalo ....ND 10
Nov. 6—Harry Condon, Rochester .....N 10
Nov. 10—Johnny O'Leary, Buffalo ....ND 10
Nov. 23—Gene Delmont, Windsor, Can..ND 10
Nov. 30—Henry Cherry, Buffalo .....KO 8

1917

Jan. 9—Jake Schiffer, Buffalo ND 10
Jan. 29—Pete Hartley, Buffalo ND 10
Feb. 8—Cal Delaney, Cleveland ND 10
Feb. 27—Johnny Kilbane, Buffalo ND 10
Mar. 28—Phil Virgets, Cleveland ND 10
Apr. 12—Red Dolan, Racine, Wis. ND 10
Apr. 20—Freddie Welsh, Buffalo ND 10
May 29—Johnny Dundee, Boston L 12
June 11—Babe Picato, Newcastle, Pa. ND 10
July 23—George Chaney, Buffalo ND 10
Sept. 10—George Chaney, Philadelphia ND 6
Oct. 8—Willie Jackson, Philadelphia ND 6
Oct. 18—Frankie Callahan, Buffalo ND 10
Oct. 29—Lew Tendler, Philadelphia ND 6

1918

Jan. 18—Clonie Tait, Buffalo ND 10
Feb. 18—Willie Jackson, Buffalo ND 10
Mar. 11—Willie Jackson, Buffalo ND 10
Apr. 10—Patsy Cline, Buffalo ND 10
Apr. 27—Artie O'Leary, Philadelphia W 5
May 3—Jimmy Duffy, Buffalo ND 10
May 27—Fighting Zunner, Buffalo ND 10
June 24—Jake Schiffer, Buffalo ND 10
July 6—Cal Delaney, Cleveland Exh. 4
July 9—Patsy Cline, Toledo ND 12
July 24—Phil Bloom, Wrightstown ND 8
Sept. 10—Johnny Dundee, Boston D 12
Nov. 5—Frankie Britt, Boston D 12
Nov. 9—Benny Valgar, Philadelphia ND 6
Dec. 17—Frankie Britt, Boston L 12

1919

Jan. 1—Lew Tendler, Buffalo ND 10
—Frankie Bull, Toronto KO 5
—Benny Valger, Buffalo ND 10
—Jimmy Duffy, Buffalo ND 10
—Benny Valger, Philadelphia ND 6
—Eddie Kid Dorsey, Buffalo KO 8
—Frankie Schoell, Buffalo ND 10
—Pete Hartley, Baltimore D 12
—Ralph Brady, Syracuse ND 10
—K. O. Mars, Youngstown ND 10
—Joe Tiplitz, Philadelphia ND 6

1920

Jan. 12—Babe Picato, Buffalo ND 10
Feb. 12—K. O. Mars, N. Y. C. ND 10
May 24—Joe Welling, Buffalo, N. Y. ND 10
June 9—Matt Brock, Denver L 10
June 30—Pinky Mitchell, Detroit ND 10
Aug. 23—George Chaney, Baltimore W 12

1921

Jan. 22—Jimmy Duffy, Buffalo KO 1
Feb. 18—Richie Mitchell, Buffalo KO 1
Mar. 9—Richie Mitchell, Milwaukee ND 10
Mar. 21—Willie Jackson N. Y. C. W 15
Apr. 4—Bobby Ward, St. Paul KO 5
Apr. 26—Johnny Dundee, Milwaukee ND 10
May 6—Harlem Kelly, Buffalo KO 3
May 30—Gene Delmont, N. Y. C. W 12
June 6—Benny Leonard, Newark, N. J. ND 12
Sept. 22—Mixer Mitchell, Syracuse KO 8
Oct. 3—Frankie Britt, Boston W 10
Oct. 21—Lew Tendler, N. Y. C. W 15
Nov. 22—Johnny Mendelsohn, Milwaukee, Wis. ND 10
Dec. 6—Barney Adair, Buffalo W 10
Dec. 17—Sid Barbarian, Windsor, Can. D 10
Dec. 26—Johnny Ray, Pittsburgh, Pa. ND 10

1922

Feb. 10—Benny Leonard, N. Y. C. L 15
(Lightweight Title Bout)
Mar. 10—Gene Delmont, Buffalo, N. Y. W 10
May 12—Johnny Harvey, Buffalo ND 4
July 4—Benny Leonard, Mich. City KO by 8
(Lightweight Title Bout)
Dec. 2—Pete Hartley, Buffalo, N. Y. W 10
Dec. 15—Johnny Donnelly, Erie, Pa. ND 10

1923

Feb. 9—Charlie White, N. Y. C. W 15
Apr. 30—Alex Hart, Philadelphia ND 8
July 11—Johnny Mendelsohn, Milw. ND 10
Oct. 12—Jack Bernstein, N. Y. C. L 15
Dec. 11—Freddy Jacks, Buffalo, N. Y. W 6

1924

Jan. 1—Teddy Meyers, Buffalo, N. Y. W 10
Feb. 18—Jack Bernstein, Buffalo, N. Y. D 10
Apr. 21—Johnny Dundee, Buffalo, N. Y. W 10
May 20—Freddy Jacks, Binghamtn., N. Y. W 6
July 14—Luis Vincentini, Bklyn. KO by 11
Oct. 13—Luis Vincentini, Buffalo, N. Y. W 10
Nov. 26—Jack Bernstein, Buffalo, N. Y. W 12

1925

Jan. 15—Sammy Berne, Buffalo W 10
Feb. 16—Red Cap Wilson, Buffalo, N. Y. W 6
Apr. 27—Sid Terris, Buffalo, N. Y. LF 5
May 11—Joe Jawson, Buffalo, N. Y. W 6
Sept. 28—Billy Pollack, Buffalo, N. Y. KO 2
Nov. 2—Batt. Kelly, Buffalo, N. Y. KO 1
Dec. 7—*Jimmy Goodrich, Buffalo, N.Y. W 15
*Won lightweight championship of world.

1926

Mar. 5—Freddy Jacks, Tampa, Fla. KO 6
Mar. 25—Joe Tiplitz, Miami, Fla. W 10
Apr. 12—Pal Moran, New Orleans, La. ND 10
July 3—*Sammy Mandell, Chicago, Ill. L 10
*Lost lightweight title.

1932

—Joe Trippe L 6
Died, January 10, 1954, Buffalo, N. Y.

SAMMY MANDELL

Born, February 5, 1904, Rockford, Ill. Nationality, Italian-Albanian-American. Weight, 135 lbs. Height, 5 ft. 5½ ins. Managed by Eddie Kane.

1920

Knockouts: Johnny Hagerman, 3; Benny Shapiro, 1; Kid Corbett, 4; Johnny Gannon, 3; Kid Unger, 3. No decisions: Stub Lowry, Johnny Gannon, 10; Frankie Izzo, 10; Barney Doolan, 10; Kid Flannery, 10.

1921

Knockouts: Johnny Gannon, 5; Mike Eulo, 1; Barney Doolan, 3; Sammy Frager, 4. Won: Jack Eile, 10. No decisions: Barney Doolan, 10; Joe Dillon, 10; Johnny Hagen, 10; Stanley Everett, 10; Johnny Gannon, 10; Babe Asher, 10; Willie Green, 10; Pal Moore, 10; Young Farrell, 10; Joey Miller, 10.

1922

Knockout: Sammy Frager, 6. Won: Frankie Garcia, 8; Johnny McCoy, 8; Harvey Bright, 10. Won (foul): George Spencer, 5. No decisions: Jack Eile, 10; Eddie Ketchell, 10; Whitey Ross, 10; Joe Burman, 10; Marty Henderson, 10; Eddie Anderson, 10; Pal Moore, 8; Jack Wolfe, 10; Joey Sangor, 10.

1923

Feb. 1—Stewart McLean, Minneapolis ND 10
Feb. 9—Frankie Garcia, Chicago ND 10
Feb. 15—Eddie Anderson, Minneapolis ND 10
Mar. 9—Joe Sangor, Minneapolis KO by 7
Apr. 24—Johnny Lisse, Chicago KO 6
May 21—Eddie Walsh, Chicago KO 2
May 29—Frankie Garcia, Chicago ND 8
May 31—Johnny Mahoney, Waterloo KO 5
June 13—Jack Wolfe, Cincinnati ND 12
June 21—George Butch, Aurora, Ill. ND 8
June 26—Harry Leonard, E. Chicago, Ind. W 4
July 24—Sailor Larson, Peoria ND 10
July 31—Frank Frisco, Aurora ND 8
Aug. 24—Harry Kabakoff, Aurora ND 10
Aug. 28—K. O. Mars, Covington, Ky. ND 10
Sept. 17—Joie Fox, Indianapolis ND 10
Oct. 5—Eddie Wagner, Aurora ND 10
Oct. 26—Harry Brown, N. Y. C. W 12
Nov. 13—Babe Herman, N. Y. C. W 12
Dec. 3—Eddie Brady, E. Chicago, Ind. ND 10
Dec. 17—Sid Terris, N. Y. C. D 10

1924

Jan. 11—Jack Bernstein, N. Y. C. D 15
Mar. 24—Mickey O'Dowd, Chicago ND 10
Apr. 21—Bill Henry, E. Chicago ND 10
May 15—Jack Bernstein, Louisville ND 12
May 31—Paul Fritsch, Michigan City ND 10
June 9—Johnny Dundee, E. Chicago ND 10
July 18—Joe Azzerella, Chicago ND 10
Aug. 14—Eddie Kid Wagner, Y'gstown ND 12
Aug. 18—Archie Walker, Cleveland ND 10
Sept. 12—Dick Hoppe, Vernon, Cal. W 4
Sept. 24—Billy Wallace, Oakland W 4
Sept. 26—Frankie Burns, Los Angeles W 4
Sept. 30—Johnny Adams, Vernon W 4
Oct. 7—Phil Salvadore, Vernon L 4
Nov. 7—Jack Bernstein, N. Y. C. W 12

1925

Jan. 12—Charles Feraci, Memph., Tenn. KO 6
Feb. 6—Sid Terris, N. Y. C. W 12
Apr. 3—Joe Seilaff, Madison, Wis. W 10
Apr. 20—Joe Azerella, Jonesville, Wis. W 10
May 18—Jimmy Goodrich, N. Y. C. LF 6
June 6—Phil Salvadore, Los Angeles W 10
July 17—Solly Seaman, Chicago, Ill. ND 10
Aug. 6—Frankie Burne, Madison, Wis. ND 10
Aug. 17—Sid Barbarian, Detroit, Mich. ND 10

Aug. 25—Solly Seaman, Brooklyn, N. Y.--W
Aug. 31—Bobby Ward, St. Louis, Mo. ---ND 10
Sept. 17—Eddie Raynor, Champ, Ill. ---KO 4
Oct. 12—Phil McGraw, Windsor, Can. --D 12
Dec. 7—Jimmy Cashill, Peoria, Ill. ----ND 10

1926

Jan. 15—Teddy O'Hara, Hollywood------W 10
Jan. 22—Babe Picato, Bakersfield, Cal. --W 10
Jan. 27—Jack Sparr, Lomito, Cal. ------W 10
Feb. 5—Johnny Adams, Hollywood ---W 10
Apr. 9—Harry (Kid) Brown, Chicago --W 10
Apr. 30—Charley Feraci, San Diego ----W 10
May 7—Sydney Glick, Hollywood ---KO 2
July 3—*Rocky Kansas, Chicago ------W 10
Oct. 8—Joe Jawson, Rockford--------ND 10
Oct. 31—Clausine Vincent, Okla. City---W 10
Nov. 12—Jack Duffy, Toledo----------ND 12
Nov. 15—Ray Moore, Louisville--------KO 6

*Won lightweight title.

1927

Jan. 10—Jimmy Lanning, Pittsburgh --W 10
Jan. 14—Eddie Dwyer, Wichita --------W 10
Jan. 31—Armando Shekels, Tampa------W 10
Mar. 15—Joe Chaney, Fresno --------Exh. 4
Mar. 25—Tommy White, Dallas --------ND 10
Apr. 4—Jackie Fields, Los Angeles----ND 12
Apr. 11—Johnny Valdez, Tucson-------KO 2
June 1—Steve Adams, Kansas City-----KO 2
June 10—Dick Watzel, Minneapolis---Exh. 3
July 16—Phil McGraw, Detroit ---------W 10
Sept. 5—Midget Guery, Dayton----------W 10
Oct. 11—Joe Trabon, Kansas City-------W 10
Oct. 24—Wildcat Monte, Tulsa---------KO 3
Dec. 9—Jimmy Sacco, Boston----------W 10
Dec. 16—Johnny O'Donnell, Minneapolis W 10

1928

Jan. 13—Billy Petrolle, Minneapolis---ND 10
Feb. 23—Jackie Fields, Chicago---------W 10
Apr. 17—Eddie Kid Wagner, Detroit-----W 10
May 21—*Jimmy McLarnin, N. Y. C.------W 15
Aug. 14—Johnny O'Donnell, J'esville--KO 8
Sept. 25—Jimmy Goodrich, Flint----KO by 2

*Title bout.

1929

Jan. 22—Jack Gillespie, Indianapolis--ND 10
Feb. 4—Don Davis, Peoria----------W 10
Apr. 12—Benny Duke, Grand Rapids---W 10
Apr. 25—Frankie Nelson, Lansing-------W 10
June 6—Jackie Nichols, Muskegon----KO 7
Aug. 2—*Tony Canzoneri, Chicago-----W 10
Sept. 6—Luis Vincentini, Chicago-------W 10
Sept. 23—Ray Kizer, Memphis----------W 10
Nov. 4—Jimmy McLarnin, Chicago-----L 10
Nov. 21—Joe Azzerella, Milwaukee-----KO 2
Dec. 12—Herman Perlick, Grand Rapids W 10

*Title bout.

1930

Jan. 15—Manuel Quintero, Miami Beach D 10
Feb. 3—Joey Goodman, Cleveland-----W 10
Mar. 1—Jimmy McLarnin, Chicago------L 10
Apr. 30—Peewee Jarrell, Grand Rapids W 10
May 9—Tommy Grogan, Omaha--------D 10
June 17—Izzy Kline, Lansing----------KO 4
July 17—Al Singer, N. Y. C.---------KO by 1
(Lost lightweight title)
Sept. 15—Mickey O'Neill, Janesville, Wis. W 10
Sept. 26—Tommy Herman, Chicago-----W 8
Oct. 28—Spug Meyers, Cedar Rapids---ND 8
Oct. 27—Tony Liguori, Des Moines-----ND 10
Dec. 2—Steve Halaiko, Rochester-------L 8
Dec. 5—Maxie Strub, Erie, Pa. ---------L 10

1931

Feb. 27—Dick Gore, Daytona Beach----KO 4
Mar. 31—Jose Estrada, Daytona Beach--W 10
July 10—Wilbur Stokes, Tampa----------D 10
Aug. 14—Steve Wolanin, Utica ----------L 10
Aug. 24—Louis (Kid) Kaplan, Hartford L 10
Sept. 8—Owens Duverney, New Orleans W 10
Oct. 8—Joey Harrison----------D 10
Nov. 4—Ralph Lenny, Chicago---------NC 8

1932

Feb. 17—Jimmy Spivey, Daytona Bch. --W 10
Mar. 14—Gus Campbell, Miami----------L 10
Apr. 11—Eddie Foster, Daytona---------W 10
June 17—Frankie Diaz, El Centro, Cal.---W 6
July 8—Tod Morgan, Hollywood--------L 10
Oct. 25—Billy Hoon, Clinton, Ia.---------W 10
Nov. 25—Young Stuhley, Clinton-------ND 10

1933

Oct 13—Mickey Serrian, Syracuse, N. Y. L 6
Oct. 23—Jackie Davis, Cleveland, O.----L 10

1934

Jan. 31—Tony Hererra, El Paso-----KO by 6
Feb. 16—Chico Vasquez, Tucson, Ariz. KO 6
Mar. 2—Tommy Elks, Nogales, Ariz.--KO 2
Mar. 23—Archie Kovich, Reno, Nev.----D 10
Apr. 12—Chico Vasquez, Cheyenne-----KO 2
June 27—Joe Bernal, Oakland, Cal.--KO by 6

AL SINGER

Born, Sept. 6, 1907, New York City. Nationality, Jewish-American. Managed by Hymie Caplin.

1927

Jim Reilly, KO 2; Tommy Brady, KO 3; Harry Traub, KO 2; Joe Salomoni, W 4; Murry Fuchs, W 6; Tommy Rivetti, W 4; Sammy Chernoff, W 6; Guy Mastrion, W 6; Murry Fuchs, W 6; Joe Barbara, L 4; Georgie Goldberg, L 6.

1928

Jan. 14—Herman Wallace, N. Y. C.-------W 6
Mar. 3—Joe Katkish, N. Y. C.----------W 6
Mar. 17—George Goldberg, N. Y. C.-------W 6
Apr. 14—Joe Barbara, N. Y. C.----------W 6
Apr. 14—Sonny Parsons, N. Y. C.--------KO 2
Apr. 21—Lew Hurley, N. Y. C.----------W 6
May 15—Georgie Nickfor, N. Y. C.------KO 3
May 28—Georgie Mack, N. Y. C.----------W 6
June 11—Petie Mack, N. Y. C.----------W 6
June 21—Tommy Gervel, N. Y. C.-------KO 4
July 3—Pete Herman, N. Y. C.----------W 6
July 24—Petie Mack, N. Y. C.----------D 5
Aug. 3—Pancho Rencio, N. Y. C.-------KO 3
Aug. 13—Tony Pelligrino, N. Y. C. ------W 5
Aug. 21—Boris Springer, N. Y. C.--------KO 4
Sept. 10—Vic Burrone, N. Y. C.----------W 6
Sept. 22—Chick Suggs, N. Y. C.----------W 6
Oct. 5—Johnny Lawson, N. Y. C.------WF 2
Oct. 22—Al Tripoli, N. Y. C.----------W 6
Nov. 8—Johnny Lawson, N. Y. C.-------KO 5
Nov. 16—Lou Moskowitz, N. Y. C.-------KO 5
Dec. 3—Pete Zivic, N. Y. C.----------KO 5
—Sammy Chernoff, N. Y. C.-------W 6
—Sammy Chernoff, N. Y. C.--------L 6
Dec. 14—Tony Canzoneri, N. Y. C.--------D 10

1929

Jan. 14—Joe Ryder, N. Y. C.----------W 10
Jan. 21—Sammy Novia, Philadelphia----W 10
Feb. 8—Bud Taylor, N. Y. C.----------WF 4
Mar. 15—Bud Taylor, N. Y. C.----------W 10
Apr. 19—Patsy Ruffalo, Detroit ----------W 10
May 17—Ignacio Ferandez, N. Y. --KO by 3
June 6—Leo Kid Roy, N. Y. C.----------KO 1
June 17—Augie Pisano, N. Y. C.----------W 10
June 26—Dominick Petrone, N. Y. C.------W 10
July 8—Carl Duane, N. Y. C.----------W 10
July 25—Andre Routis, N. Y. C.---------KO 2
Aug. 12—Gaston Charles, N. Y. C.-------KO 2
Aug. 29—Kid Chocolate, N. Y. C.---------L 12
Oct. 11—Leonard Zazzarino, N. Y. C.--KO 6
Oct. 21—Davey Abad, N. Y. C.----------W 10
Nov. 11—Johnny Sheppard, N. Y. C.----KO 7
Nov. 30—Pete Nebo, N. Y. C.----------KO 1

1930

Jan. 13—Georgie Day, N. Y. C.---------KO 3
Jan. 31—Stanislaus Loayza, N. Y. C.----W 10
Mar. 17—Eddie Kid Wagner, N. Y. C.---KO 3
Mar. 23—Ignacio Ferandez, N. Y. C.-----W 10
July 17—Sammy Mandell, N. Y. C.------KO 1
(Won lightweight title)
Sept. 11—Jimmy McLarnin, N. Y. C. KO by 3
Oct. 14—Eddie Mack, Chicago---------W 10
Nov. 14—Tony Canzoneri, N. Y. C.--KO by 1
(Lost lightweight title)

1931

June 18—Lew Massey, N. Y. C.----------W 10
July 10—Eddie Schapiro, N. Y. C.--------W 8
Aug. 28—Eddie Martin, N. Y. C.---------KO 2
Nov. 16—Johnny Gaito, N. Y. C.---------W 10
Dec. 11—Bat Battalino, N. Y. C.-------KO by 2

1935

Oct. 14—Buckey Keyes, Newark, N. Y. KO 4
Oct. 21—Frank Warno, Trenton, N. J. W 10
Nov. 26—Al Dunbar, White Plains, N. Y. KO 1
—John Toomey, N. Y. C.---------KO 5

1942

(In U. S. Army)

TONY CANZONERI

Born, November 6, 1908, New Orleans, La. Nationality, Italian-American. Weight, 122-126 pounds. Height, 5 ft. 5 in. Managed by Sam Goldman.

1925

Jan. 17—Jack Gardner, N. Y. C. KO 1
July 25—Henry Ussee, N. Y. C. W 4
Aug. 25—Henry Ussee, N. Y. C. W 6
Sept. 5—Ray Cummings, New Jersey ND 4
Sept. 12—Paulie Porter, N. Y. C. KO 5
Oct. 3—Jimmy Huler, N. Y. C. W 6
Nov. 7—Henry Molineo, N. Y. C. KO 1
Nov. 12—Harry Brandon, N. Y. C. W 4
Nov. 26—Ralph Mischo, N. Y. C. W 4
Dec. 7—Danny Terris, N. Y. C. W 6
Dec. 23—Danny Terris, N. Y. C. KO 4

1926

Jan. 13—Georgie Nickfor, N. Y. C. KO 4
Jan. 21—Kid Rash, N. Y. C. W 4
Jan. 26—Mickey Lewis, N. Y. C. W 4
Feb. 13—Romeo Vaughn, N. Y. C. W 6
Feb. 18—Al Scorda, N. Y. C. W 6
Mar. 6—Bobby Wolgast, N. Y. C. W 6
Mar. 11—Jacinta Valdez, N. Y. C. W 6
Mar. 20—Tommy Milton, N. Y. C. W 6
Mar. 26—Mike Esposito, N. Y. C. D 6
May 8—Benny Hall, N. Y. C. D 6
May 28—Sammy Nable, N. Y. C. KO 5
June 16—Sonny Smith, N. Y. C. W 6
June 21—Willie Suess, N. Y. C. W 4
June 25—Archie Bell, N. Y. C. KO 5
July 25—Manny Wexler, N. Y. C. KO 5
Aug. 7—Young Montreal, N. Y. C. W 6
Aug. 12—Bucky Josephs, N. Y. C. W 6
Aug. 28—Georgie Mack, N. Y. C. D 6
Sept. 20—Georgie Mack, N. Y. C. W 6
Oct. 5—Benny Hall, N. Y. C. W 6
Nov. 6—Davey Abad, N. Y. C. L 10
Nov. 13—Enrique Savaardo, N. Y. C. KO 5
Nov. 22—Andre Routis, N. Y. C. W 10
Dec. 17—Bushy Graham, N. Y. C. W 10

1927

Jan. 12—Joe Ryder, N. Y. C. D 10
Jan. 22—Vic Burrone, N. Y. C. W 10
Feb. 4—Johnny Green, N. Y. C. W 8
Mar. 7—Calif. Joe Lynch, N. Y. C. W 10
Mar. 26—*Bud Taylor, Chicago D 10
Apr. 18—Vic Burrone, N. Y. C. D 10
Apr. 25—Harold Smith, N. Y. C. KO 3
May 3—Ray Ryschell, Chicago KO 7
June 24—*Bud Taylor, Chicago L 10
July 27—Calif. Joe Lynch, Cleveland W 10
Aug. 9—Eddie Anderson, N. Y. C. W 10
Aug. 17—Pete Sarmiento, Brooklyn KO 1
Aug. 25—Joe Rivers, Kansas City W 10
Sept. 2—Eddie Anderson, Chicago LF 2
Oct. 3—Tommy Ryan, N. Y. C. W 10
Oct. 24—Johnny Dundee, N. Y. C. W 15
Nov. 7—Billy Henry, Philadelphia KO 2
Nov. 22—Andre Routis, N. Y. C. W 12
Dec. 1—Ignacio Fernandez, N. Y. C. W 10

*For bantam title.

1928

Jan. 30—Pete Nebo, Philadelphia D 10
Feb. 10—*Benny Bass, N. Y. C. W 16
Feb. 23—Pete Passifume, Brooklyn W 4
May 28—Claude Wilson, New Orleans KO 1
June 13—Vic Foley, Montreal, Canada W 10
June 27—Harry Blitman, Philadelphia L 10
Aug. 28—Bobby Garcia, Newark KO 1
Sept. 10—Harry McManus, New Castle, Pa. D 4
Sept. 28—**Andre Routis, N. Y. C. L 15
Oct. 29—Gaston Charles, N. Y. C. W 10
Dec. 8—Chick Suggs, N. Y. C. KO 6
Dec. 14—Al Singer, N. Y. C. D 10

*Won featherweight title.
**Lost fealtherweight title.

1929

Jan. 18—Armando Santiago, Chicago KO 5
Feb. 6—Joey Sangor, Chicago KO 7
Feb. 26—Ignacio Fernandez, Chicago W 10
Mar. 8—Cecil Payne, Detroit W 10
Apr. 9—Eddie Anderson, Milwaukee ND 10
Apr. 26—Sammy Dorfman, N. Y. C. W 10
May 10—Andre Routis, Chicago W 10
June 4—Ignacio Fernandez, N. Y. C. W 10
July 9—Phil McGraw, N. Y. C. W 10
Aug. 2—*Sammy Mandell, Chicago L 10
Sept. 20—Eddie Kid Wolfe, New Orleans W 10
Sept. 27—Eddie Mack, Chicago KO 8
Oct. 18—Johnny Farr, N. Y. C. W 10
Oct. 30—Stanislaus Loayza, Chicago W 10

*For lightweight title.

1930

Jan. 16—Jack Kid Berg, N. Y. C. L 10
Mar. 3—Solly Ritz, N. Y. C. KO 1
Mar. 15—Stanislaus Loayza, N. Y. C. W 10
Apr. 1—Steve Smith, New Haven KO 7
Apr. 7—Frankie Lafay, N. Y. C. KO 1
May 5—Harry Carlton, N. Y. C. W 10
May 14—Johnny Farr, New Haven W 10
June 4—Joe Glick, N. Y.C. W 10
June 24—Tommy Grogan, N. Y. C. W 10
July 21—Benny Bass, Philadelphia W 10
Aug. 26—Goldie Hess, N. Y. C. W 10
Sept. 11—Billy Petrolle, Chicago L 10
Nov. 14—Al Singer, N. Y. C. KO 1
(World's lightweight title)

1931

Jan. 26—Johnny Farr, New Orleans ND 10
Feb. 25—Joey Kaufman, Jersey City KO 1
Mar. 6—Sammy Fuller, Boston L 10
Mar. 23—Tommy Grogan, Philadelphia W 10
Apr. 24—*Jack (Kid) Berg, Chicago KO 3
June 25—Herman Perlick, New Haven W 10
Apr. 20—Ruby Bradley, Holyoke KO 6
July 13—*Cecil Payne, Los Angeles W 10
Sept. 10—**Jack (Kid) Berg, N. Y. C. W 15
Oct. 29—*Phillie Griffin, Newark W 10
Nov. 20—*Kid Chocolate, N. Y. C. W 15

*For Junior Welterweight title.
**For Lightweight title.

1932

Jan. 18—Johnny Jadick, Philadelphia L 10
(Lost junior welter title)
Feb. 15—Lew Massey, Philadelphia W 10
Apr. 4—Ray Kiser, New Orleans W 10
May 23—Battling Gizzy, Pittsburgh KO 5
June 16—Harry Dubinsky, Chicago W 10
July 18—Johnny Jadick, Philadelphia L 10
(Junior welter title)
Sept. 29—Lew Kirsch, N. Y. C. KO 3
Oct. 12—Frankie Petrolle, N. Y. C. KO 3
Nov. 4—Billy Petrolle, N. Y. C. W 15
(World lightweight title)
Nov. 27—Eddie Kid Wolfe, N. Y. C. W 10

1933

Feb. 3—Billy Townsend, N. Y. C. KO 1
Feb. 23—Pete Nebo, Miami, Fla. W 10
Apr. 20—Wesley Ramey, Gr. Rapids L 10
May 21—Battling Shaw, New Orleans W 10
(Won Junior welterweight title)
June 23—Barney Ross, Chicago L 10
(Lost lightweight title)
Sept. 12—Barney Ross, N. Y. C. L 15
(Lightweight title bout)
Oct. 28—Frankie Klick, Brooklyn W 10
Nov. 24—Kid Chocolate, N. Y. C. KO 2
Dec. 4—Cecil Payne, Cleveland KO 5
Dec. 15—Cleto Locatelli, N. Y. C. W 10

1934

Feb. 2—Cleto Locatelli, N. Y. C. W 12
Mar. 1—Pete Nebo, Kansas City W 12
Mar. 13—Baby Arizmendi, Los Angeles W 10
June 28—Frankie Klick, Brooklyn KO 9
Aug. 29—Harry Dublinsky, Brooklyn L 10
Sept. 26—Harry Dublinsky, Brooklyn W 10

1935

Jan. 7—Eddie Ran, Newark KO 2
Jan. 21—Honey Boy Hughes, Utica W 8
Jan. 31—Leo Rodak, Chicago W 10
Feb. 26—Chuck Woods, Detroit L 10
Mar. 15—Chuck Woods, Chicago W 10
Apr. 25—Eddie Zivic, Pittsburgh KO 7
May 10—Lou Ambers, N. Y. C. W 15
(Won lightweight title)
June 10—Frankie Klick, Wash. W 12
July 25—Bobby Pacho, Chicago W 10
Aug. 19—Frankie Klick, San Francisco W 10
Sept. 13—Joe Ghnouly, St. Louis W 10
Oct. 4—Al Roth, N. Y. C. W 15
(Lightweight title bout)

1936

Jan. 22—Brescia Garcia, N. Y. C. KO 9
Jan. 30—Toots Bashara, Philadelphia KO 3
Feb. 15—Billy Hogan, Brooklyn KO 4
Mar. 2—Steve Halaiko, N. Y. C. KO 2
Apr. 9—Johnny Jadick, N. Y. C. W 10
May 8—Jimmy McLarnin, N. Y. C. W 10

TONY CANZONERI

New Orleans, Louisiana

Sept. 3—Lou Ambers, N. Y. C.----------L 15
(Lost lightweight title)
Oct. 5—Jimmy McLarnin, N. Y. C.-------L 10

1937

Apr. 5—George Levy, Newark---------KO 7
Apr. 13—Frankie Wallace, Brooklyn-----W 8
Apr. 24—Joey Zodda, Brooklyn---------KO 7
May 7—Lou Ambers, N. Y. C.----------L 15
(Lightweight title bout)

1938

Oct. 17—Eddie Zivic, Scranton, Pa. -----L 10
Oct. 26—Howard Scott, Jersey City------W 8
Nov. 1—Al Dunbar, Camden, N. J.------KO 3
Nov. 22—Howard Scott, N. Y. C.----------W 8
Dec. 10—Jimmy Murray, N. Y. C.---------W 8
Dec. 30—Eddie Zivic, N. Y. C.----------W 10

1939

Jan. 19—Wally Hally, Denver----------W 10
Jan. 27—Joe Gavras, San Francisco---KO 2
Jan. 31—Everett Simington, San Jose--KO 3
Feb. 7—Bobby Pacho, Los Angeles----W 10
Mar. 7—Eddie Brink, N. Y. C.----------W 8
Mar. 28—Eddie Brink, N. Y. C.----------L 10
Apr. 11—Jimmy Vaughn, N. Y. C.---------D 8
May 1—Jimmy Tygh, Philadelphia-----L 10
May 15—Nick Camarata, New Orleans--D 10
June 5—Harris Blake, Buffalo----------L 10
July 6—Joe DeJesus, Poughkeepsie-----W 8
July 17—Ambrose Logan, Brooklyn-----W 8
Aug. 3—Joe DeJesus, Brooklyn---------W 8
Aug. 18—Frankie Wallace, Long Beach--W 8
Aug. 26—Gerald D'Elia, Staten Island---W 8
Sept. 19—Eddie Brink, Brooklyn----------W 8
Nov. 1—Al Davis, N. Y. C.----------KO by 3

BARNEY ROSS

(Record under Welterweight Champions)

LOU AMBERS

(Louis D'Ambrosio)

Born, November 8, 1913, Herkimer, N. Y. Nationality, Italian-American. Weight, 135 pounds, Height, 5 ft. 6 in. Managed by Al Weill.

1932

June 16—Frankie Curry ----------KO 2
June 18—Joe Pelicano----------W 6
Aug. 7—Al Piretti ----------KO 3
Sept. 4—Rolan Lecuyer ----------KO 4
Sept. 12—Mel Doty ----------W 6
Sept. 16—Ray Meyers----------W 6
Nov. 18—Jerry White----------KO 4
Nov. 27—Stanley Winneryk----------KO 2

1933

Feb. 27—Pedro Nieves, N. Y. C.----------W 6
Mar. 20—Paul Scalfaro, N. Y. C.---------W 6
Apr. 3—Charlie Beami, N. Y. C.---------D 6
Apr. 10—Frankie Wallace, Utica, N. Y.--W 6
June 27—Tony Scarpati, N. Y. C.---------W 6
July 3—Ernie Tedesco, Englewood, N. J. W 6
July 16—Charlie Bedami, N. Y. C.---------D 6
July 24—Steve Larocco, N. Y. C.---------W 6
Aug. 7—Al Piretti, Englewood, N. J.--KO 3
Aug. 14—Jack Rose, N. Y. C.----------W 4
Aug. 28—Joe Costa, N. Y. C.----------W 6
Sept. 4—Roland Lecuyer, Springfield--KO 4
Sept. 11—S. Kranenberg, Englewood-----W 8
Sept. 18—Honey Mellody, Springfield---W 3
Oct. 9—Johnny Gaito, Holyoke---------W 10
Oct. 23—Phil Rafferty, Holyoke---------W 10
Nov. 6—Paris Apice, Holyoke----------W 10
Nov. 27—Stanley Winneryk, Phila. ---KO 2
Dec. 5—Louis Cocoa Kid, Providence--W 10
Dec. 25—Joe Firpo, Philadelphia---------L 3

1934

Jan. 8—Patsy LaRocco, Holyoke------KO 7
Jan. 24—Paris Apice, Providence--------W 10

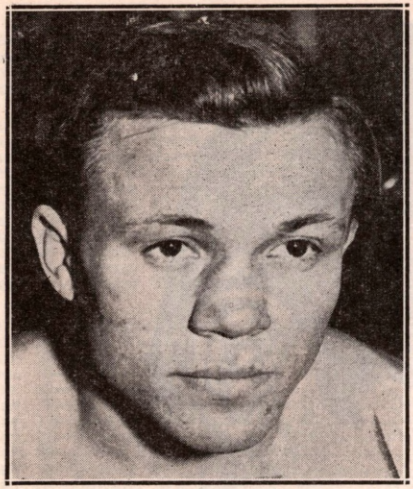

LOU AMBERS, Herkimer, N. Y.

Mar. 2—Tommy Romano, Providence---W 10
Mar. 12—Tommy Bashara, Phila. ------KO 2
Mar. 19—Johnny Jadick, Holyoke--------W 10
Apr. 16—Eddie Dempsey, Mohawk-----KO 3
Apr. 26—Billy Lynch, Providence------KO 9
May 7—Steve Halaiko, Syracuse--------L 6
May 18—Jack Davis, Providence-------KO 4
May 25—Steve Halaiko, Providence------D 10
June 18—Jimmy Leto, Hartford----------D 10
June 28—Phil Rafferty, Brooklyn-------KO 8
July 11—Roger Bernard, Brooklyn------W 10
Aug. 29—Tony Herrera, Brooklyn-------W 10
Sept. 26—Billy Hogan, Brooklyn-------W 10
Dec. 10—Mickey Paul, Utica----------KO 4
Dec. 28—Pancho Villa, Fall River--------W 10

1935

Jan. 11—Harry Dublinsky, N. Y. C.-------W 10
Mar. 1—Sammy Fuller, N. Y. C.----------W 15
Apr. 24—Honey Boy Hughes, Prov.------KO 5
May 10—Tony Canzoneri, N. Y. C.--------L 15
(For world lightweight title)
July 1—Fritzie Zivic, Pittsburgh-------W 10
Nov. 25—George Levy, Newark---------W 10
Dec. 16—Jimmy Vaughn, Cleveland-----W 10
Dec. 20—Lou Jallos, Syracuse----------KO 3

1936

Jan. 3—Frankie Klick, N. Y. C.----------W 10
Jan. 21—Tony Herrera, Brooklyn------KO 9
Feb. 7—Baby Arizmendi, N. Y. C.-------W 10
Feb. 14—Eddie Marks, Utica----------KO 3
Mar. 17—*Tony Scarpati, Brooklyn----KO 7
Apr. 7—Pete Mascia, Brooklyn---------W 6
Apr. 15—Buster Brown, Providence---KO 1
Apr. 22—Orville Drouillard, Detroit-----W 10
May 5—Jackie Sharkey, Grand Rapids KO 6
July 6—Joey Greb, Newark----------W 10
Sept. 3—Tony Canzoneri, N. Y. C.--------W 15
(Won world lightweight title)
Oct. 28—Eddie Cool, Philadelphia--------L 10
Nov. 20—Jimmy McLarnin, N. Y. C.-------L 10
Dec. 29—Stumpy Jacobs, Rochester---KO 7
*Died from injuries received in bout.

1937

Jan. 8—Enrico Venturi, N. Y. C.----------D 10
Feb. 10—Davey Day, N. Y. C.----------W 10
Feb. 22—Al Roth, N. Y. C.----------W 10
Mar. 23—Roger Bernard, Flint----------W 10
Apr. 5—Pedro Montanez, N. Y. C.-------L 10
Apr. 19—Phil Baker, New Haven--------W 10
May 7—Tony Canzoneri, N. Y. C.---------W 15
,(Title bout)
Aug. 16—Howard Scott, Hartford--------W 10
Sept. 1—Howard Scott, Washington-----W 10
Sept. 23—Pedro Montanez, N. Y. C.-------W 15
(Title bout)
Nov. 16—Charley Burns, St. Louis-------W 10
Dec. 6—Frankie Wallace, Cleveland----W 10

1938

Feb. 21—Lou Jallos, Richmond---------KO 4
May 6—Jimmy Vaughn, Louisville-----W 10
May 11—Jimmy Garrison, Kansas City--W 10
June 7—Baby Arizmendi, Los Angeles--D 10
Aug. 17—Henry Armstrong, N. Y. C.-----L 15
(Lost world lightweight title)
Oct. 28—Steve Halaiko, Syracuse-----KO 3
Nov. 28—Tommy Cross, Philadelphia----W 10
Dec. 5—Frankie Wallace, Cleveland--KO 7

1939

Jan. 16—Joey Silva, Philadelphia-------W 10
Jan. 27—Paul Junior, Boston----------W 10
Feb. 24—Baby Arizmendi, N. Y. C.------KO 11
Apr. 25—Honey Mellody, Boston-------KO 4
May 8—Jimmy Vaughn, Philadelphia--W 10
May 22—Paul Junior, Boston----------KO 8
Aug. 22—Henry Armstrong, N. Y. C.-----W 15
(Won World lightweight title)
Nov. 16—Jimmy Vaughn, Hartford-----W 10

1940

Jan. 29—Wally Hally, Providence--------W 10
Feb. 23—Al Davis, N. Y. C.----------W 10
Apr. 17—Wally Hally, Denver----------W 10
Apr. 25—Norment Quarles, Charleston--W 10
May 10—Lew Jenkins, N. Y. C.------KO by 3
(Lost world lightweight title)

1941

Feb. 14—Norment Quarles, Hartford---W 10
Feb. 28—Lew Jenkins, N. Y. C.-------KO by 7

1942

Joined U. S. Coast Guard.

HENRY ARMSTRONG

(Record under Welterweight Champions)

LEW JENKINS

(Verlin Jenks)

Born, December 4, 1916, Milburn, Texas. Nationality, Irish-American. Weight, 134 pounds. Height, 5 ft., 7 in. Managed by Hymie Caplan.

1934

At Silver City N. Mexico, Fay Koshey, Winslow, W 4rds. George Stevens, Promoter.

1935

July 28—Moon Mullins, Columbus, O.----W 8

1937

—Jimmy Maddox ----------D 8
—Rudolfo Ramirez ----------KO by 8
—Billy Firpo ----------L 6
—Ray Serrano, Houston Tex. ----W 4

1938

—Jimmy Hatcher, Dallas--------KO 6
Jan. —Kid Levy, Dallas----------KO 5
Apr. 1—Jackie Sharkey, Dallas--------KO 2
Apr. 8—Lew Feldman, Dallas----------W 10
Apr. 28—Wesley Ramey, Dallas ----------L 10
May 27—Bobby Britton, Dallas----KO by 7
June 17—Evening Thunder, Dallas-----KO 3
July 29—Chino Alvarez, Dallas-----KO by 8
Aug. 23—Zeke Castro, Los Angeles-----W 6
Sept. 23—Carlos Malacara, Dallas, Tex..L 10
Sept. 30—Don Eddy, Dallas---------KO by 8
Oct. 20—Carl Faust, Dallas----------KO 8
Nov. 3—Carl Faust, Dallas, Tex.------KO 8
Nov. 17—Lew Feldman, Dallas----------L 10
Dec. 2—Sammy Musco, Dallas----------W 10
Dec. 16—Wesley Ramey, Dallas----------L 10
Dec. 23—Pedro Ortega, San An., Tex.-----L 8

1939

—Joe Law, Chicago----------W 6
Jan. 20—Willie Joyce, Chicago ----------D 10
Jan. 31—Sam Scully, Houston---------KO 10
Feb. 17—Willie Joyce, Chicago----------L 8
Feb. 24—Willie Joyce, Chicago----------L 8
Mar. 24—Pete Lello, Chicago--------KO by 7
June 19—Jorge Morelia, San Antonio-----W 10
July 18—Bus Breese, Long Island--------W 8
Aug. 1—Joey Fontana, Long Island-----W 8
Aug. 15—Bus Breese, Long Island--------W 8
Sept. 5—Ginger Foran, Long Island---KO 4
Sept. 12—Primo Flores, Long Island----KO 4
Oct. 10—Primo Flores, N. Y. C.----------KO 5
Nov. 21—Mike Belloise, N. Y. C.---------KO 7
Dec. 15—Billy Marquart, N. Y. C.-------KO 3

1940

Jan. 24—Chino Alvarez, Dallas---------KO 1
Mar. 8—Tippy Larkin, N. Y. C.--------KO 1

May 10—Lou Ambers, N. Y. C.----------KO 3
(Won Lightweight Championship of the World)
July 17—Henry Armstrong, N. Y. C. KO by 6
Sept. 16—Bob Montgomery, Phila.--------W 10
Nov. 22—*Pete Lello, N. Y. C.----------KO 2
Dec. 20—Fritzie Zivic, N. Y. C.----------D 10
*Title bout.

1941

Feb. 28—Lou Ambers, N. Y. C.----------KO 7
May 16—Bob Montgomery, N. Y. C.--------L 10
Aug. 4—Joey Zodda, Newark----------KO 3
Sept. 12—Cleo McNeil, Minneapolis-----KO 3
Oct. 6—Freddie Red Cochrane, N. Y. C.--L 10
Dec. 19—Sammy Angott, N. Y. C.---------L 15
(World Lightweight Title Bout)

1942

Feb. 17—Marty Servo, Philadelphia------L 10
Mar. 27—Mike Kaplan, Boston----------L 10
May 13—Jack Byrd, Hot Springs---------L 10
May 25—Fritzie Zivic, Pittsburgh--KO by 10
Aug. 17—Cosby Linson, New Orleans-----L 10
Aug. 27—Carmen Notch, Detroit ------L 10
Sept. 22—Al Tribuani, Wilmington, Del.--L 10
Nov. 18—Chato Gonzales, Las Vegas----KO 2
Dec. 4—Henry Armstrong, Portland, Ore. ----------KO by 8
Dec. 22—John Thomas, Los Angeles KO by 5
In U. S. Coast Guard.

1943

July 28—Steve Rosina, Oran, N. Africa KO 2
Aug. 6—Chick Brousard, Oran, N. Afr. W 3

1945

Dec. 3—Jimmy Doyle, Cleveland--KO by 4

1946

Jan. 15—Jerry Zullo, Salem ----------KO 2
Jan. 25—Jack Garrity, Danbury-------KO 1
Jan. 29—Johnny Cool, Manchester-----KO 2
May 21—Henry Majcher, Houston-------L 10
June 14—Lou Flyer, Dallas----------KO by 6
Sept. 26—Tony Davila, Waco----------KO 1
Nov. 20—Ted Mustang Garcia, Galveston, Texas ----------KO 9
Dec. 13—Hubert Gray, Dallas---------KO 10
Dec. 20—Nick Castiglione, Chicago-----KO 4

1948

Dec. 10—Andres Balderas, El Paso -----KO 3

1949

Jan. 17—Rene Camacho, Philadelphia-KO 2
Jan. 31—Chuck Burton, Philadelphia--KO 9
Feb. 28—Percy Bassett, Philadelphia-----L 10
Mar. 17—Santa Bucca, Philadelphia----KO 4
Mar. 28—Joey Carkido, Philadelphia---KO 4
Apr. 11—Bobby Timpson, Philadelphia-KO 10
May 2—Eddie Giosa, Philadelphia------L 10
June 6—Jimmy Collins, Philadelphia----W 8
June 21—Mario Marino, Allentown, Pa. KO 2
July 1—Beppe Colasanti, Lg. Bch., L. I. L 10
Aug. 1—Lou Joyce, Allentown, Pa.------W 8
Aug. 17—Don Williams, Worcester-------W 10
Sept. 1—Bob Sandberg, Milwaukee------L 10
Sept. 21—Don Williams, Worcester-------L 10
Sept. 30—Eddie Giosa, Philadelphia------W 10
Oct. 20—Ike Jenkins, Philadelphia-------W 8
Nov. 14—Calvin Smith, Philadelphia ----L 10
Dec. 5—Johnny DeFazio, Newark ----KO 8
Dec. 19—Iggy Vaccari, Boston ---------KO 9

1950

Jan. 9—Al Pennino, Newark----------KO 3
Jan. 25—Walter Haines, New York-------L 8
Jan. 31—Rafael Lastre, Toledo------KO by 10
Mar. 6—Carmen Basilio, Syracuse------L 10
Apr. 14—Beau Jack, Washington----KO by 6

SAMMY ANGOTT

Born, January 17, 1915, Washington, Pa. Nationality, Italian-American. Weight, 135 pounds. Managed by Charlie Jones.

1936

Mar. 25—Leonard Del Genio, N. Y. C.----L 8
June 17—Lee Sheppard, Pittsburgh------L 10
July 14—Victor Vallee, N. Y. C.---------W 6
—Lee Sheppard ----------L 10
Fought 14 times this year, all in New York City. Won 11 bouts and lost 3.

1937

Feb. 22—Johnny Hutchinson----------L 8
Mar. 8—Lloyd Pine, Louisville---------D 10
Mar. 22—Dave Barry, Louisville ---------W 10
Apr. 18—Jimmy Buckler, Louisville------W 10
May 10—Louis Gallop, Chicago----------KO 4
May 17—George Feist, Chicago----------W 6
June 3—Pete Lello, Chicago----------KO 5
July 12—Jimmy Christy, Chicago -------W 10
Aug. 12—Everett Rightmire, Milwaukee-W 10
Aug. 23—Jimmy Christy, Chicago -------W 10
Sept. 20—Billy Marquart, Chicago -------L 8
Oct. 18—Johnny Pena, Chicago ----------W 10
Oct. 25—Jimmy Vaughn, Louisville ------W 10
Nov. 8—Wishy Jones, Louisville --------W 10
Nov. 16—Billy Marquart, Chicago---------L 8
Dec. 6—Lew Massey, Louisville ---------W 10

1938

Jan. 15—Victor Vallee, N. Y. C.----------W 10
Feb. 7—Harvey Woods, Chicago --------W 8
Feb. 25—Ev. Simmington, Chicago ------W 8
Mar. 7—Everett Rightmire, Louisville---W 10
Mar. 22—Jackie Wilson, Milwaukee -----W 10
May 6—Wesley Ramey, Louisville ------W 10
May 23—Frankie Kid Covelli, Chicago ---W 10
June 1—Irving Eldridge, Pittsburgh-----W 10
June 15—Roger Bernard, Milwaukee ----W 10
June 28—Tommy Spiegel, Pittsburgh ----W 10
July 4—Lee Sheppard, Pittsburgh ----KO 7
July 25—Leo Rodak, Pittsburgh ---------L 10
Aug. 8—Nick Camarata, Chicago -------W 10
Aug. 15—Leo Rodak, Pittsburgh -------KO 1
Sept. 2—Wishy Jones, Louisville --------W 10
Sept. 16—Wesley Ramey, Dallas----------W 10
Sept. 27—Leo Rodak, Pittsburgh---------W 10
Oct. 7—Lloyd Pine, Louisville ----------W 10
Nov. 14—Norment Quarles, New Orleans-W 10
Dec. 5—Freddy Miller, Louisville ------W 10

1939

Jan. 23—Joey Ferrando, Pittsburgh ---KO 10
Jan. 30—Eddie Brink, Pittsburgh -------KO 5
Apr. 14—Aldo Spoldi, N. Y. C.----------W 10
May 3—Milt Aron, Chicago ----------W 10
June 27—Howard Scott, Louisville ------W 10
July 17—Petey Sarron, Pittsburgh ------W 10
Aug. 28—Billy Marquart, Pittsburgh ----W 10
Oct. 6—Davey Day, Chicago ----------W 10
Nov. 3—Baby Arizmendi, Chicago ------W 10
Dec. 8—Davey Day, Chicago ----------L 12

1940

Feb. 2—Pete Lello, N. Y. C. ----------D 10
Mar. 1—Quen. Baby Breese, Milwaukee-W 10
May 4—Davey Day, Louisville ----------W 15
(Won N.B.A. Lightweight Title)
June 25—Baby Arizmendi, Los Angeles--D 10
July 24—Nick Castiglione, Chicago ------W 10
Aug. 28—Fritzie Zivic, Pittsburgh -------L 10
Nov. 4—Georgie Latka, San Francisco---D 10
Nov. 25—Bob Montgomery, Philadelphia-W 10
Dec. 18—Don Eddy, Miami ----------W 10

1941

May 2—Dave Castilloux, Louisville------W 12
May 19—Lenny Mancini, Cleveland -----W 10
June 1—Lloyd Pine, Chicago ----------W 10
June 24—Harry Hurst, Toronto ----------W 10
July 21—Ray Robinson, Philadelphia ----L 10
Aug. 12—Jimmy Tygh, Pittsburgh ------KO 3
Sept. 8—Pete Galiano, Wash., Pa. ----KO 6
Sept. 19—Lee Sheppard, Akron ---------KO 1
Oct. 31—Chino Lopez, Pittsburgh------KO 6
Dec. 19—Lew Jenkins, New York City--W 15
(Won world lightweight championship)

1942

Mar. 6—Bob Montgomery, N. Y. City---W 12
May 15—Allie Stolz, New York City-----W 15
(Title bout—world lightweight championship)
July 7—Bob Montgomery, Philadelphia-W 12
July 31—Ray Robinson, New York City--L 10
Sept. 28—Aldo Spoldi, New Orleans-----W 10
Nov. 13—Announced retirement as undefeated world lightweight champion.

1943

Mar. 19—Willie Pep, N. Y. C.----------W 10
June 11—Henry Armstrong, N. Y. C.-------L 10
Oct. 1—Joey Peralta, Detroit----------W 10
Oct. 27—Slugger White, Hollywood-----W 15
(Won N. B. A. Lightweight Championship)
Dec. 17—Bobby Ruffin, N. Y. C.----------W 10

1944

Jan. 20—Beau Jack, New York City----D 10
*Mar. 8—Juan Zurita, Hollywood--------L 15
*For N.B.A. Lightweight title.
Apr. 4—Aaron Perry, Washington------W 10
June 7—Ike Williams, Philadelphia-----L 10
*Aug. 1—Aaron Perry, Washington-----W 11
*Eleven rounds decided upon as a compromise.

Sept. 6—Ike Williams, Philadelphia-----L 10
Nov. 10—Jimmy McDaniels, N. Y. C.-----L 10
Announced his retirement for third time.

1945

Aug. 20—Gene Burton, Pittsburgh-------D 10
Sept. 19—Ike Williams, Pittsburgh------KO 6
Oct. 24—Danny Kapilow, Washington---W 10
Dec. 10—Danny Kapilow, Pittsburgh----W 10

1946

Mar. 4—Ray Robinson, Pittsburgh-----L 10
July 8—Beau Jack, Washington---KO by 7

1947

Feb. 17—George Dixon, Wheeling------KO 1
Feb. 24—John Bryant, Canton----------KO 5
Feb. 27—Jackie McFarland, Mansfield--KO 2
Mar. 14—Nick Castiglione, Chicago-----KO 4
Mar. 24—Murray Cain, Wheeling-------KO 3
Apr. 9—Cal Elphante, Zanesville------KO 3
May 16—Johnny Bratton, Chicago-------W 10

1948

Feb. 17—Eddie Pusey, Louisville-------KO 2
Mar. 15—Rudy Zadell, Cumberland, Md. W 10
June 11—Buster Miles, Huntington-------W 10

1949

Mar. 3—Johnny Bryant, Clarksburg, W. Va. ----------KO 2
Aug. 5—Billy Suddeth, Topeka----------W 10
Oct. 19—Don Williams, Worcester ------L 10
Dec. 12—Tony Riccio, Newark ----------L 10

1950

Jan. 2—Sonny Boy West, Baltimore----D 10
Jan. 23—Clem Custer, Baltimore-------KO 8
Feb. 20—Ralph Zannelli, Providence----W 10
Mar. 20—Sonny Boy West, Baltimore----L 10
May 10—John L. Davis, Oakland---------L 10
June 22—Tim Dalton, Davenport--------W 10
June 26—Kid Azteca, El Paso----------W 10
Aug. 8—Sonny Boy West, Detroit-------L 10

BEAU JACK

(Sidney Walker)

Born, April 1, 1921, Augusta, Ga. Negro. Welterweight. Height, 5 ft. 6 in. Managed by Chick Wergeles.

1940

May 20—Frankie Allen, Holyoke---------D 4
May 27—Billy Bannick, Holyoke--------KO 3
June 17—Jackie Parker, Holyoke---------L 4
July 14—Joe Polowitzer, New Haven-----L 6
July 21—Joe Polowitzer, New Haven----W 6
Aug. 19—Jackie Parker, Holyoke---------L 4
Aug. 26—Carlo Daponde, Holyoke--------W 4
Sept. 2—Jackie Small, Holyoke---------KO 4
Sept. 16—Ollie Barbour, Holyoke ------KO 3
Sept. 30—Tony Dupre, Holyoke----------KO 2
Oct. 14—Abie Cohen, Holyoke----------KO 3
Oct. 21—Ritchie Jones, Holyoke--------KO 3
Nov. 4—Joey Stack, Holyoke----------W 6
Dec. 2—Jimmy Fox, Holyoke----------W 6
Dec. 16—Young Johnny Buff, Holyoke--KO 1
Dec. 30—Mel Neary, Holyoke----------KO 5

1941

Jan. 27—Mexican Joey Silva, Holyoke----L 6
Feb. 10—Mexican Joe Rivers, Holyoke--KO 4
Feb. 24—Lefty Isrow, Holyoke----------KO 3
Mar. 10—Nickey Jerome, Holyoke------KO 3
Mar. 24—Mexican Joey Silva, Holyoke---W 6
Apr. 7—Tony Iacovacci, Holyoke------KO 6
Apr. 21—Bob Reilly, Holyoke----------KO 7
Apr. 28—Harry Gentile, Holyoke--------KO 1
May 5—Chester Rico, Holyoke----------D 8
May 19—Georgie Salamone, Holyoke---KO 8
June 2—Tommy Spiegel, Holyoke -------W 8
June 16—Georgie Zengaras, Holyoke-----W 8
Aug. 5—Minnie DeMore, Brooklyn-----KO 3
Aug. 14—Al Roth, Brooklyn----------KO 5
Aug. 26—Guillermo Puentes, N. Y. C.---W 6
Sept. 19—Al Reid, N. Y. C.----------KO 7
Oct. 14—Tommy Spiegel, Brooklyn------W 8
Oct. 31—Guillermo Puentes, N. Y. C.----W 8
Dec. 1—Sammy Rivers, Brooklyn------KO 3
Dec. 8—Freddie Archer, N. Y. C.--------L 8
Dec. 29—Freddie Archer, N. Y. C.--------L 8

1942

Jan. 5—Carmelo Fenoy, Holyoke------W 10
May 22—Bobby Ivy, New York City------W 8
June 23—Guillermo Puentes, N. Y. C.---KO 1
July 3—Bobby McIntire, Ft. Hamilton-KO 6
July 7—Cosby Linson, New York City-KO 8
Aug. 1—Ruby Garcia, Elizabeth-------KO 6
Aug. 18—Carmine Fatta, N. Y. C.-------KO 1
Aug. 28—Billy Murray, N. Y. C.---------W 10
Sept. 22—Joe Torres, Wash., D. C.------KO 4
Oct. 2—Chester Rico, N. Y. C.---------W 8
Oct. 12—Terry Young, N. Y. C.---------W 10
Nov. 13—Allie Stolz, N. Y. C.----------KO 7
Dec. 18—Tippy Larkin, N. Y. C.-------KO 3

1943

Feb. 5—Fritzie Zivic, N. Y. C.----------W 10
Mar. 5—Fritzie Zivic, N. Y. C.----------W 12
Apr. 2—Henry Armstrong, N. Y. C.-------W 10
May 21—Bob Montgomery, N. Y. C.-------L 15
(N. Y. Title fight)
June 21—Maxie Starr, Wash., D. C.------KO 6
July 19—Johnny Hutchinson, Phila.----KO 6
Oct. 4—Bobby Ruffin, N. Y. C.----------L 10
Nov. 19—Bob Montgomery, N. Y. C.-----W 15
(Won N. Y. title)
In U. S. Army.

1944

Jan. 7—Lulu Costantino, N. Y. C. -------W 10
Jan. 28—Sammy Angott, N. Y. C.--------D 10
Feb. 15—Maxie Berger, Cleveland--------W 10
Mar. 3—Bob Montgomery, N. Y. C. -----L 15
(Recognized in N. Y. as world title bout)
Mar. 17—Al Davis, N. Y. C. ----------W 10
Mar. 31—Juan Zurita, N. Y. C.----------W 10
Aug. 4—Bob Montgomery, N. Y. C. -----W 10

1945

Dec. 14—Willie Joyce, New York--------W 10

1946

Jan. 4—Morris Reif, N. Y. City------KO 4
Feb. 8—Johnny Greco N. Y. City------D 10
May 31—Johnny Greco, N. Y. City-----W 10
July 8—Sammy Angott, Washington KO 7
Aug. 19—Danny Kapilow, Washington--W 10
Oct. 22—Buster Tyler, Elizabeth--------L 10

1947

Feb. 21—Tony Janiro, Garden-------KO by 4
Nov. 3—Humberto Zavala, St. Louis---KO 4
Dec. 16—Frankie Vigeant, Hartford------W 10
Dec. 29—Billy Kearns, Providence------W 10

1948

Jan. 5—Jimmy Collins, New Haven---KO 2
Jan. 23—Johnny Bratton, Chicago-----KO 8
Feb. 20—Terry Young, N. Y. C.----------L 10
Apr. 9—Johnny Greco, Montreal--------W 10
May 24—Tony Janiro, Wash., D. C.--------W 10
July 12—Ike Williams, Phila.-------KO by 6
(World Lightweight Title Bout)
Oct. 28—Eric Boon, Washington, D. C.--KO 3
Nov. 23—Chuck Taylor, Philadelphia---KO 3
Dec. 17—Leroy Willis, Detroit ----------W 10

1949

Jan. 17—Jackie Weber, Boston----------W 10
Mar. 28—Johnny Greco, Montreal-------L 10
July 13—Eddie Giosa, Washington, D. C. W 10
Aug. 31—Johnny Gonzalves, Oakland----W 10
Sept. 6—Tote Martinez, Los Angeles----W 10
Sept. 30—Livio Minelli, Chicago---------W 10
Oct. 14—Kid Gavilan, Chicago ----------L 10
Dec. 16—Tuzo Portuguez, New York-----L 10

1950

Apr. 3—Joey Carkido, Hartford---------L 10
Apr. 14—Lew Jenkins, Washington----KO 6
May 8—Jackie Weber, Providence-----KO 7
May 22—Johnny Potenti, Boston--------W 10
June 28—Ronnie Harper, Indianapolis--KO 5
July 17—Bobby Timpson, Atlanta------KO 6
Oct. 4—Philip Kim, Honolulu----------W 10
Nov. 14—Frankie Fernandez, Honolulu--L 10

1951

Jan. 1—Fitzie Pruden, Milwaukee ------L 10
Jan. 18—Del Flanagan, Minneapolis -----L 10
Jan. 31—Emil Barao, Oakland ----------W 10
Mar. 5—Ike Williams, Providence -----L 10
Mar. 30—Leroy Willis, New Orleans ----W 10
Apr. 16—Gil Turner, Philadelphia ------L 10
May 21—Gil Turner, Philadelphia---KO by 8

1952-54

(Inactive)

1955

Jan. 20—Eddie Green, Columbia--------W 10
Apr. 9—Ike Williams, Augusta----------D 10
July 4—Willie Johnson, Daytona Beach-W 10
Aug. 12—Ike Williams, Augusta-----KO by 9

BOB MONTGOMERY

Born, February 10, 1919, Sumter, South Carolina. Lightweight. Height, 5 ft., 8 in. American Negro.

1937

Amateur fights—24—won 22, lost 2.

1938

(as professional)

10 fights—8 knockouts—2 wins.

Oct. 23—Johnny Buff, Atlantic City....KO 2
Oct. 27—Pat Patucci, Atlantic City....KO 2
Nov. 4—Eddie Stewart, Philadelphia..KO 2
Nov. 10—Joe Beltrante, Atlantic City..KO 3
Nov. 17—Red Rossi, Atlantic City.....KO 2
Dec. 8—Jackie Sheppard, Atlantic City.W 8

1939

Jan. 19—Harvey Jacobs, Atlantic City..KO 1
Feb. 2—Charley Burns, Atlantic City...W 8
Feb. 23—Jay Macedon, Atlantic City....W 8
Mar. 9—Billy Miller, Atlantic City....KO 2
Mar. 16—Frank Saia, Philadelphia....KO 4
Mar. 30—Benny Berman, Atlantic City..W 3
Apr. 13—Young Raspi, Atlantic City....KO 6
Apr. 20—Eddie Guerra, Atlantic City....W 8
May 1—George Zengaras, Philadelphia.D 10
May 23—Norment Quarles, Phila.....KO 4
June 15—Charley Burns, Atlantic City..KO 2
June 21—Tommy Rawson, Philadelphia.KO 1
July 3—Frankie Wallace, Philadelphia..W 10
Aug. 14—Jimmy Murray, Philadelphia..KO 3
Aug. 24—Ray Ingram, Atlantic City....W 10
Oct. 5—Charley Gilley, Atlantic City..KO 6
Oct. 23—Mike Evans, Philadelphia.....W 10
Nov. 10—Tommy Spiegel, Philadelphia...L 10
Nov. 27—Mike Evans, Philadelphia.....KO 1

1940

Jan. 29—Al Nettlow, Philadelphia.....D 10
Mar. 11—Al Nettlow, Philadelphia.....W 10
June 3—Al Nettlow, Philadelphia.....W 12
July 5—Jimmy Vaughn, Atlantic City.KO 2
Sept. 16—Lew Jenkins, Philadelphia.....L 10
Nov. 7—Norment Quarles, Atlantic City.D 10
Nov. 25—Sammy Angott, Philadelphia....L 10

1941

Jan. 28—Julie Kogon, Brooklyn.....W 8
Feb. 7—Al Nettlow, N. Y. C.....W 8
Mar. 3—George Zengaras, Phila.....KO 3
Apr. 28—Nick Peters, Philadelphia.....KO 3
May 16—Lew Jenkins, N. Y. C.....W 10
June 16—Manuel Villa, Baltimore.....KO 1
June 30—Wishy Jones, Wash., D. C.....KO 4
July 3—Frankie Wallace, Atlant. City.KO 3
July 14—Slugger White, Baltimore.....W 10
Sept. 8—Mike Kaplan, Philadelphia.....W 10
Oct. 10—Davey Day, Chicago.....KO 1
Oct. 24—Julie Kogon, Chicago.....W 10
Oct. 30—Frankie Wallace, Williamsport, Pa. .....KO 5
Dec. 8—Jimmy Garrison, Phila.....KO 4

1942

Jan. 5—Mayon Padlo, Philadelphia....KO 8
Mar. 6—Sammy Angott, N. Y. C.....L 12
Apr. 20—Joey Peralta, Philadelphia.....W 10
May 8—Carmen Notch, Toledo.....W 10
July 7—Sammy Angott, Philadelphia....L 12
Aug. 13—Bobby Ruffin, N. Y. C.....W 10
Oct. 6—Maxie Shapiro, Philadelphia....L 10
Dec. 1—Maxie Shapiro, Philadelphia....W 10

1943

Jan. 8—Chester Rico, N. Y. C.....KO 7
Feb. 22—Lulu Costantino, Phila. .....W 10
Apr. 5—Roman Alvarez, Philadelphia..KO 4
Apr. 30—Gene Johnson, Scranton .....W 10
May 3—Henry Vasquez, Holyoke .....W 8
May 21—Beau Jack, N. Y. C.....W 15
(Won N. Y. Commission Lightweight title)
July 4—Al Reasoner, New Orleans....KO 6
July 20—Frankie Wills, Washington.....W 10
Aug. 23—Fritzie Zivic, Philadelphia .....W 10
Oct. 25—Pete Scalzo, Philadelphia.....KO 6
Nov. 19—Beau Jack, N. Y. C.....L 15
(Lost N. Y. Commission Lightweight title)

1944

Jan. 7—Joey Peralta, Detroit.....W 10
Jan. 25—Ike Williams, Philadelphia ..KO 12
Feb. 18—Al Davis, N. Y. C.....KO by 1
Mar. 3—Beau Jack, N. Y. C.....W 15
(For lightweight title recognized by N. Y.)
Apr. 28—Joey Peralta, Chicago.....W 10
Aug. 4—Beau Jack, N. Y. C.....L 10
In U. S. Army.

1945

Feb. 13—Cecil Hudson, Los Angeles.....W 10
Mar. 20—Genaro Rojo, Los Angeles....KO 8
May 8—Nick Moran, Los Angeles.....L 10
July 9—Nick Moran, Philadelphia.....W 10

1946

Feb. 3—Bill Parsons, New Orleans.....W 10
Feb. 15—Leo Rodak, Chicago.....W 10
Mar. 8—Tony Pellone, N. Y. C.....W 10
Mar. 21—Ernie Petrone, New Haven...KO 4
June 28—Allie Stolz, N. Y. C.....KO 13
(Title Bout)
July 29—George LaRover, Springfield...W 10
Aug. 19—Wesley Mouzon, Philadel..KO by 2
Nov. 26—Wesley Mouzon, Philadelphia.KO 8
(Title Bout)

1947

Jan. 20—Eddie Giosa, Philadelphia....KO 5
Feb. 7—Tony Pellone, Detroit .....L 10
Feb. 25—Joey Barnum, Los Angeles ....KO 7
Mar. 31—Jesse Flores, San Francisco..KO 3
May 12—George LaRover, Philadelphia..W 10
June 2—Julie Kogan, New Haven .....W 10
June 9—Frankie Cordino, Springfield ..W 10
Aug. 4—Ike Williams, Philadelphia.KO by 6
(For Lightweight Title)
Nov. 24—Livio Minelli, Philadelphia ....L 10
Dec. 22—Joey Angelo, Boston.....L 10

1950

Feb. 3—Aldo Minelli, Washington.....L 10
Feb. 27—Johnny Greco, Montreal.....L 10
Mar. 9—Don Williams, Worcester.....L 10
Mar. 27—Eddie Giosa, Philadelphia.....L 10

JUAN ZURITA

Born, Guadalajara, Mexico. Nationality, Mexican. Weight, 122 lbs. Height, 5 ft. 3 in. Manager L. James Fitten.

1933

Won: Rodolfo Camacho, 6; Felix Perez, 6; Paco Villa, 6; Justo Jimenez, 6; Memo Saucedo, 6; Sabino Tirado, 10 (2); Carlos Ibarra, 10; Juan Rivero, 10; Paco Varela, 10; Harry Fierro, 10; Baby Nationalista, KO 3; Baby Palmore, 10; Alberto Guerra, 10; Chris Pineda, lost 10 rds.

1934

Jan. 27—Ricardo Manzanillo, Mex. City W 10
Feb. 2—Joe Conde, Mexico City.....D 10
Feb. 24—Joe Conde, Mexico City.....W 12
Mar. 24—Chico Cisneros, Mexico City...W 10
Apr. 7—Eddie Trujillo, Mexico City....W 10
May 19—Chris Pineda, Mexico City....KO 4
June 16—Ricardo Manzanillo, Mex. City.W 10
July 7—Joe Conde, Mexico City.....W 10
Aug. 11—Gene Espinosa, Mexico City....W 10
Sept. 15—Rodolfo (Baby) Casanova, Mexico City .....L 12
Nov. 3—Chico Cisneros, Mexico City...W 10

1935

Jan. 4—Pablo Dano, L. A.....W 10
Jan. 18—Gene Espinosa, Los Angeles...W 10
Feb. 21—Midget Wolgast, Los Angeles..L 10
Mar. 30—Sixto Escobar, Mexico City....W 10
Apr. 27—Rodolfo (Baby) Casanova, Mex. City .....L 10
May 25—Midget Wolgast, Los Angeles...L 10
June 28—Midget Wolgast, Los Angeles....L 10
July 16—Georgie Hawks, Laredo, Tex. KO 2
Aug. 7—Bobby Fernandez, El Paso, Tex. W 10
Sept. 12—Jean DeCico, Montreal, Can...W 10

1936

Jan. 1—Joey Dodge, Mexico City.....KO 6
Feb. 15—Georgie Hansford, Mex. City..KO 5
Mar. 28—Midget Wolgast, Mex. City...KO 5
Apr. 12—Barrilito Avila, Tampico, Mex. KO 4
July 24—Midget Wolgast, Hollywood....W 10
Aug. 25—Henry Armstrong, Los A. KO by 4
Oct. 4—Joe Lucero, Ariz. .....KO 5

1938

Jan. 1—Baltazar Sangchilli, Mex. City..W 10
Jan. 15—Joe Conde, Mexico City.....W 10

1939

May 15—Jimmy Hatcher, San Antonio...W 10

1940

Oct. 12—Rodolfo Ramirez, Mexico City..L 10
Dec. 13—Nick Peters, San Antonio.....W 10

1941

Apr. 8—Lloyd Pine, San Antonio.....W 10
—Pablo Roca, Cuba.....W 10
—Mario Balza, Cuba.....KO 6
—Baby Coullimber, Cuba.....W 10
Aug. 2—Joe Pedrosa, Cuba .....W 10
Nov. 14—George Latka, Hollywood.....W 10
Dec. 5—Guy Serean, Hollywood .....KO 1
Dec. 12—Billy Hale, San Diego.....KO 3

1942

Mar. 13—Ray Price, Hollywood.....W 10
Apr. 7—Jimmy Florita, Los Angeles...KO 5
May 15—Baby Breese, Hollywood.....W 10
May 30—Filo Gonzales, Tia Juana.....KO 4
July 24—Richie Lemos, Hollywood.....W 10
Aug. 12—Henry Woods, Oakland.....W 10
Sept. 2—Chester Slider, Oakland.....W 10
Sept. 11—Jimmy Hatcher, Hollywood...KO 2
Oct. 13—Henry Armstrong, L A...KO by 2
Nov. 27—Chester Slider, Hollywood.....W 10
Dec. 4—Chuck Railey, San Diego.....KO 3

1943

Jan. 22—Eddie Marcus, Hollywood....KO 6
Feb. 8—Vern Bybee, San Francisco.....W 10
Feb. 22—Jimmy Florita, Stockton.....W 10
Mar. 19—Joe Peralta, Hollywood.....W 10
Apr. 30—Joey Silva, Las Vegas.....W 10
May 21—Henry Vasquez, Hollywood....W 10
June 15—Slugger White, Los Angeles.....L 10
Sept. 29—Ralph Hurtado, Panama.....W 10
Oct. 13—Aquillino Allen, Panama.....W 10
Nov. 17—Young Finnegan, Panama....KO 6

1944

Mar. 8—Sammy Angott, Hollywood.....W 15
(Won NBA Lightweight Title)
Mar. 31—Beau Jack, N. Y. C.....L 10
Oct. 6—Pete Lello, Mexico City.....KO 2
Oct. 17—Aldo Spoldi, San Antonio.....KO 4
Nov. 17—Jerry Moore, San Francisco..KO 6

1945

Jan. 23—Paul Altman, San Antonio..KO 5
Jan. 31—Mike Belloise, Houston.....KO 4
Apr. 18—Ike Williams, Mexico City KO by 2
(Lost NBA Lightweight Title)

IKE WILLIAMS

Born, Aug. 2, 1923, Brunswick, Ga. Negro. Lightweight. Managed by Connie McCarthy and Frankie Palermo.

1940

Mar. 15—Carmine Fatta, N. Brunswick..W 4
Mar. 29—Billy George, N. Brunswick....W 4
Apr. 1—Patsy Gall, Hazleton, Pa. .....D 6
May 10—Billy Hildebrand, Morristown..L 6
June 17—Billy Hildebrand,
Mt. Freedom, N. J.....KO 6
July 19—Joe Romero, Mt. Freedom....KO 2
Sept. 9—Pete Kelly, Trenton .....KO 2
Nov. 11—Tony Maglione, Trenton, N. J...L 8

1941

Jan. 6—Tommy Fontana, Trenton ....W 8
Feb. 19—Carl Zullo, Perth Amboy ....KO 2
Mar. 5—Joey Zodda, Perth Amboy .....L 6
Mar. 19—Joe Genovese, Perth Amboy..W 5
Apr. 9—Johnny Rudolph, Perth Amboy..W 6
Apr. 14—Hughie Civatte, Trenton ....KO 3
Oct. 1—Freddie Archer, Perth Amboy..L 6
Oct. 27—Benny Williams, Newark .....D 6
Nov. 3—Vince De'Lia, Newark .....W 6
Dec. 16—Eddie Dowl, Perth Amboy.....W 6

1942

Mar. 26—Pedro Firpo, Atlantic City.....W 8
Apr. 10—Angelo Panatellas, Atlantic
City .....KO 5
Apr. 24—Willie Roache, Perth Amboy..W 8
May 7—Abie Kaufman, Atlantic City....W 8
June 29—Ivan Christie, Newark.....KO 5
July 29—Angelo Maglione, Trenton....KO 3
Sept. 10—Charley Davis, Elizabeth.....W 8
Oct. 20—Eugene Burton, White Plains..KO 4
Dec. 7—Bob Gunther, Trenton .....W 8
Dec. 21—Sammy Daniels, Baltimore ....W 6
—Ruby Garcia, Atlantic City....W 6

1943

Jan. 29—Jerry Moore, N. Y. C.....W 6
Feb. 22—Sammy Daniels, Phila.....KO 2
Feb. 23—Bob McQuillan, Cleveland ...KO 3
Mar. 8—Bill Speary, Philadelphia....KO 2
Apr. 2—Rudy Griscombe, N. Y. C.....KO 3
Apr. 5—Ruby Garcia, Philadelphia....W 8

IKE WILLIAMS, Trenton, N.J.

Apr. 21—Joey Genovese, Cleveland ...KO 4
May 7—Lefty La Chance, Boston .....W 8
May 14—Ray Brown, Philadelphia .....W 10
July 19—Jimmy Hatcher, Philadelphia..KO 6
Aug. 24—Tommy Jessup, Hartford ....KO 5
Aug. 31—Johnny Bellus, Hartford .....W 10
Sept. 13—Jerry Moore, W. Spgfld., Mass..W 10
Oct. 1—Lefty LaChance, Boston .....KO 4
Oct. 22—Sgt. Ed Perry, New Orleans...KO 2
Oct. 29—Gene Johnson, New Orleans....W 10
Nov. 8—Johnny Hutchinson, Phila.....KO 3
Nov. 29—Willie Cheatum, New Britain..W 8
Dec. 13—Mayon Padlo, Philadelphia....W 10

1944

Jan. 25—Bob Montgomery, Phila....KO by 12
Feb. 28—Ellis Phillips, Philadelphia...KO 1
Mar. 13—Leo Francis, Trenton.....W 8
Mar. 27—Joey Peralta, Philadelphia....KO 9
Apr. 10—Leroy Saunders, Holyoke.....KO 5
Apr. 18—Mike Delia, Philadelphia.....KO 1
May 16—Luther Slugger White, Phila....W 10
June 7—Sammy Angott, Philadelphia..W 10
June 23—Cleo Shans, N. Y. City.....KO 10
July 10—Joey Pirrone, Philadelphia...KO 1
July 20—Julie Kogon, N. Y. City.....W 10
Aug. 29—Jimmy Hatcher, Wash. D. C....W 10
Sept. 6—Sammy Angott, Philadelphia...W 10
Sept. 19—Freddie Dawson, Philadelphia KO 4
Oct. 18—Johnny Green, Buffalo.....KO 2
Nov. 2—Ruby Garcia, Baltimore.....KO 7
Nov. 13—Willie Joyce, Philadelphia.....L 10
Dec. 5—Lulu Costantino, Cleveland....W 10
Dec. 11—Dave Castilloux, Buffalo.....KO 5

1945

Jan. 8—Willie Joyce, Philadelphia ....W 12
Jan. 22—Maxie Berger, Philadelphia...KO 4
Mar. 2—Willie Joyce, New York.....L 12
Mar. 26—Dorsey Lay, Philadelphia.....KO 3
Apr. 18—Juan Zurita, Mexico City.....KO 2
(NBA Lightweight Championship)
June 8—Willie Joyce, New York.....L 10
Aug. 14—Charley Smith, Union City....W 10
Aug. 28—Gene Burton, Philadelphia.....W 10
Sept. 7—Nick Moran, New York.....W 10
Sept. 19—Sammy Angott, Pittsburgh..KO by 6
Nov. 26—Wesley Mouzon, Philadelphia..D 10

1946

Jan. 8—Charley Smith, Trenton.....W 10
Jan. 20—Johnny Bratton, New Orleans..W 10
Jan. 28—Freddie Dawson, Phila.....D 10
Feb. 14—Cleo Shans, Orange.....W 10

Feb. 22—Ace Miller, Detroit.....W 10
Mar. 11—Eddie Giosa, Phila. .....KO 4
Apr. 8—Eddie Giosa, Philadelphia....KO 1
Apr. 30—Enrique Bolanos, L. A.....KO 8
June 12—Bobby Ruffin, Brooklyn.....KO 5
Aug. 6—Ivan Christie, Norwalk.....KO 2
Sept. 4—Ronnie James, Cardiff, Wales.KO 9
(Title Bout)

1947

Jan. 27—Gene Burton, Chicago.....L 10
Apr. 14—Frankie Conti, Allentown....KO 7
Apr. 25—Willie Russell, Columbus.....W 10
May 9—Ralph Zanelli, Boston.....W 10
May 26—Juste Fontaine, Philadelphia..KO 4
June 20—Tippy Larkin, New York.....KO 4
Aug. 4—Bob Montgomery, Phila.....KO 6
(Title Bout)
Sept. 29—Doll Rafferty, Philadelphia...KO 4
Oct. 10—Talmadge Bussey, Detroit.....KO 9
Dec. 12—Tony Pellone, N. Y. C.....W 10

1948

Jan. 13—Doug Carter, Camden .....W 10
Jan. 26—Freddie Dawson, Phila.....W 10
Feb. 9—Livio Minelli, Philadelphia.....W 10
Feb. 27—Kid Gavilan, N. Y. C.....W 10
May 5—Rudy Cruz, Oakland.....W 10
May 25—Enrique Bolanos, Los Ang.....W 15
(World Lightweight Title Bout)
July 12—Beau Jack, Philadelphia.....KO 6
(World Lightweight Title Bout)
Sept. 23—Jesse Flores, N. Y. C.....KO 10
(World Lightweight Title Bout)
Nov. 8—Buddy Garcia, Philadelphia..KO 1
Nov. 18—Billy Nixon, Philadelphia ....KO 4

1949

Jan. 17—Johnny Bratton, Philadelphia .W 10
Jan. 28—Kid Gavilan, N. Y. C.....L 10
Apr. 1—Kid Gavilan, N. Y. C.....L 10
Apr. 22—Vince Turpin, Cleveland.....KO 6
June 21—Irvin Steen, Los Angeles.....W 10
July 21—Enrique Bolanos, Los Angeles KO 4
(Title bout)
Aug. 3—Benny Walker, Oakland.....W 10
Sept. 2—Arthur King, Chicago.....Exh. 4
Sept. 30—Doug Ratford, Philadelphia....W 10
Oct. 24—Al Mobley, Trenton .....W 10
Nov. 14—Jean Walzack, Philadelphia ...W 10
Dec. 5—Freddie Dawson, Philadelphia..W 15
(Title bout)
Dec. 20—Midget Taylor, Phoenixv., Pa.Exh. 6

1950

Jan. 20—Johnny Bratton, Chicago.....KO 8
Feb. 17—Sonny Boy West, New York..KO 8
Feb. 27—John L. Davis, Seattle.....W 10
June 2—Lester Felton, Detroit.....W 10
July 12—George Costner, Philadelphia...L 10
Aug. 7—Charley Salas, Washington.....L 10
Sept. 26—Charley Salas, Washington.....W 10
Oct. 2—Joe Miceli, Milwaukee.....L 10
Nov. 23—Joe Miceli, Milwaukee.....W 10
Dec. 12—Dave Marsh, Akron.....KO 9
Dec. 18—Rudy Cruz, Philadelphia.....W 10

1951

Jan. 5—Jose Gatica, New York .....KO 1
Jan. 22—Ralph Zanelli, Providence ....KO 5
Jan. 31—Vic Cardell, Detroit .....KO 9
Feb. 19—Joe Miceli, Philadelphia .....L 10
Mar. 5—Beau Jack, Providence .....W 10
Apr. 11—Fitzie Pruden, Chicago .....W 10
May 25—James Carter, New York ..KO by 14
(Lost world lightweight title)
Aug. 2—Don Williams, Worcester .....L 10
Sept. 10—Gil Turner, Philadelphia...KO by 10

1952

Mar. 17—Johnny Cunningham,
Baltimore .....KO 5
Mar. 26—Chuck Davey, Chicago....KO by 5
Nov. 24—Pat Manzi, Syracuse.....KO 7

1953

Jan. 12—Carmen Basilio, Syracuse.....L 10
Mar. 9—Claude Hammond, Trenton.....W 10
Mar. 28—Vic Cardell, Philadelphia.....W 10
Apr. 20—Billy Andy, Trenton.....W 10
May 18—Billy Andy, Erie, Pa.....W 10
June 8—Georgie Johnson, Trenton.KO by 8
Sept. 17—Dom Zimbardo, Newark.....KO 2
Nov. 9—Jed Black, Ft. Wayne.....L 10

1954

July 2—Rafael Castre, Havana.....L 10

1955

Apr. 9—Beau Jack, Augusta.....D 10
Aug. 12—Beau Jack, Augusta.....KO 9

LAURO SALAS

Born, 1927, Monterrey, Mexico. Managed by Jimmy Fitten.

1947

June 17—Pee Wee Swingler, Los Angeles..L 6
June 25—Roland Cannon, Ocean Park....D 6
July 7—Bee Jiminez, Ocean Park.....W 4
July 22—Al Sandoval, Los Angeles .....D 4
Aug. 12—Al Sandoval, Los Angeles....KO 2
Sept. 2—Sammy Anders, Los Angeles....W 6
Sept. 11—Julio Muriel, Juarez.....W 6
Sept. 22—Ron Cannon, Ocean Park.....W 4
Sept. 26—Curtis James, San Diego.....KO 2
Sept. 30—Felix Ramirez, San Jose.....W 10
Oct. 29—Trinidad Perez, El Paso.....W 6
Nov. 18—Ron Cannon, San Jose.....KO 8
Nov. 25—Felix Ramirez, San Jose.....KO 4
Dec. 9—Felix Bueno, San Jose.....W 10

1948

Jan. 13—Jackie Romero, Sacramento....W 10
Jan. 19—Raul Campos, Ocean Park.....L 10
Mar. 3—Harold Dade, Sacramento.....L 10
Mar. 11—Alfredo Escobar, Hollywood....D 10
Apr. 6—Pee Wee Swingler, Ocean Park.W 10
Apr. 23—Mario Trigo, Hollywood.....L 10
May 4—Ralph Lara, San Jose.....KO 4
June 25—Bobby Jackson, Hollywood....KO 7
Aug. 10—Joe Disoso, Sacramento.....W 10
Aug. 16—Buddy Jacklich, Oakland.....W 10
Aug. 27—Manny Ortega, El Paso.....KO 3
Sept. 28—Manuel Ortiz, Los Angeles.....W 10
Oct. 26—Carlos Chavez, Los Angeles....L 10
Nov. 17—Manuel Rivera, El Paso .....L 10
Dec. 7—Harold Dade, Los Angeles .....L 12

1949

Feb. 9—Ramon Ruiz, Phoenix.....KO 9
Feb. 22—Alfredo Escobar, Los Angeles..W 10
Mar. 15—Carlos Chavez, Los Angeles.....L 10
Apr. 26—Manuel Ortiz, Los Angeles.....L 10
June 6—Bobby Why, Ocean Park.....KO 4
June 16—Chuck Wilkerson, San Jose....W 10
Sept. 7—Rocky Lucero, Hollywood.....W 10
Sept. 20—Felix Ramirez, San Jose.....L 10

LAURO SALAS, Mexico

Nov. 30—Johnny Ehfan, Stockton.....W 10
Dec. 8—Mel Hammond, Minneapolis....W 10
Dec. 29—Glen Flanagan, Minneapolis.....L 10

1950

Jan. 31—Baby Leroy, Sacramento.....W 10
Feb. 6—Jock Leslie, Los Angeles.....KO 3
Mar. 6—Rocky Lucero, Ocean Park....KO 5
Mar. 13—Rudy Vasquez, Ocean Park.....W 10
Mar. 21—Chico Rosa, Los Angeles.....W 10
Mar. 28—Jock Leslie, Houston.....KO 5
Apr. 18—Sandy Saddler, Cleveland..KO by 9
June 3—Archie Whitewater, Eureka....L 10
Oct. 10—Felix Ramirez, Ocean Park....D 10
Oct. 20—Baby LeRoy, Sacramento.....D 10
Nov. 24—Dave Gallardo, Hollywood....W 10
Dec. 8—Rudy Garcia, Hollywood.....W 12

1951

Jan. 5—Rudy Garcia, Hollywood.....L 10
Jan. 26—Manuel Ortiz, Hollywood.....W 10
Feb. 16—Luis Adame, Hollywood.....KO 5
Mar. 27 Sandy Saddler, Los Angeles KO by 6
May 22—Jackie Blair, San Antonio.....L 10
June 8—Carlos Chavez, Hollywood.....W 10
June 29—Fabela Chavez, Hollywood.....D 12
July 27—Fabela Chavez, Hollywood.....L 12
(California Featherweight Title)
Aug. 11—Gabriel Diaz, Mexico City.....W 10
Sept. 28—Fabela Chavez, Hollywood....KO 12
(California Featherweight Title)
Oct. 19—Jackie Blair, Hollywood.....W 10
Nov. 3—Memo Valero, Mexico City.....L 10

1952

Jan. 4—Bobby Why, Hollywood.....D 10
Jan. 30—Chu Chu Mendoza, Phoenix..KO 4
Feb. 1—Al Escobar, Tucson.....KO 3
Feb. 12—Baby Face Gutierrez, Los Angeles.....W 12
Feb. 22—Tony Espinosa, Hollywood....KO 10
Mar. 4—Art Aragon, Los Angeles.....L 10
Apr. 1—James Carter, Los Angeles....L 15
(World Lightweight Title)
May 14—James Carter, Los Angeles.....W 15
(Won World Lightweight Title)
June 22—Harold Dade, Monterrey.....KO 3
Sept. 23—Ramon Yung, Phoenix.....KO 5
Oct. 15—James Carter, Chicago.....L 15
(Lost World Lightweight Title)
Dec 8—Tommy Collins, Boston.....L 10

1953

Jan. 20—Del Cockayne, Sacramento...KO 4
Jan. 29—Bobby Why, San Jose.....L 10
Feb. 27—Pat Marcune, New York.....L 10
June 22—Humberto Carrillo, Torreon....L 10

1954

Aug. 31—Pete Aguirre, Sacramento.....L 10
Sept. 13—Alex Fimbres, Los Angeles..KO 2
Oct. 5—Gil Velarde, Sacramento.....KO 9
Oct. 19—Art Ramponi, Sacramento.KO by 4
Nov. 24—Sonny Strauss, Albuquerque..LF 8
Dec. 20—Sonny Strauss, Los Angeles...KO 4
Dec. 30—Mickey Zielke, Minneapolis...KO 6

1955

Jan. 13—Don Jordan, Los Angeles.....L 12
Feb. 17—Cisco Andrade, Los Angeles....W 12
Mar. 31—Don Jordan, Los Angeles.....L 12
Apr. 28—Cisco Andrade, Los Angeles....L 10
June 2—Pete Aguirre, Los Angeles....KO 10
June 9—Gil Velvarde, Los Angeles.....W 10
June 29—Puppy Garcia, Havana.....KO 9
Sept. 1—Epifanio Garcia, Los Angeles.KO 7
Sept. 7—Ciro Morasen, Havana.....L 10
Sept. 24—Jorge Macias, Hollywood.....KO 9
Oct. 20—Don Sacco, Los Angeles.....KO 4
Nov. 1—Pete Aguirre, Sacramento....KO 10
Dec. 8—Billy Evans, Los Angeles....KO 7
Dec. 17—Martin Rodriguez, Havana.....L 10

PAT (PADDY) DEMARCO

Born, February 10, 1928, Brooklyn, N. Y. Managed by Jimmy Dixon and Cy Crespi.

1945

Mar. 20—Sal Giglio, Jersey City.....W 4
May 9—Jimmy Gause, Jersey City.....KO 4
June 18—Al Victoria, Newark.....KO 1
July 9—Oscar Williams, Newark.....W 6
Sept. 25—Jimmy Mason, Jersey City....KO 4
Oct. 1—Butch Charles, Newark.....L 6
Nov. 13—Jose Fernandez, Jersey City...W 6

1946

Feb. 16—Marty Bell, Brooklyn.....KO 4
Mar. 2—Everett Chapman, Brooklyn....W 4
Mar. 12—Johnny Phillips, Brooklyn.....W 6

PADDY DEMARCO, Brooklyn, N. Y.

Mar. 30—Gunnar Larson, Brooklyn.....W 6
Apr. 11—Zack Taylor, New Brunswick..W 6
May 11—Gabby Ferland, Brooklyn.....L 6
June 28—Donald Murray, N. Y. C.....W 4
Sept. 30—Don Murray, N. Y. C.....W 6
Dec. 3—Davey Cohen, Brooklyn.....W 6
Dec. 23—Danny Randy, Brooklyn.....W 6

1947

Jan. 17—Joe Holmes, N. Y. C.....W 6
Feb. 18—Pedro Biesca, Bklyn.....W 8
Mar. 4—Mike Konners, Bklyn.....W 8
Apr. 8—Joe Carney, Bklyn.....W 8
Apr. 29—Patsy Giovanelli, Queens.....W 8
May 20—Bobby Williams, Queens.....W 8
June 16—Billy Strauss, Bklyn.....W 8
July 24—Jimmy Warren, Bklyn.....KO 6
Aug. 19—Humberto Zavala, N. Y.....W 8
Oct. 1—Tommy Mills, Jamaica.....W 8
Oct. 17—Danny Bartfield, N. Y.....W 8
Nov. 11—Johnny Dell, N. Y. C.....W 8
Dec. 8—Joey Carkido, N. Y. C.....KO 7

1948

Jan. 20—Roy Andrews, N. Y. C.....W 8
Jan. 30—Terry Young, N. Y. C.....W 8
Apr. 2—Terry Young, N. Y. C.....W 10
June 21—Paulie Jackson, Brooklyn.....W 10
Sept. 10—Willie Pep, N. Y. C.....L 10
Oct. 14—Paulie Jackson, N. Y. C.....W 8
Nov. 1—Bernie Bernard, Brooklyn.....W 8

1949

Feb. 2—Humberto Sierra, N. Y.....W 10
Feb. 21—Chuck Burton, Trenton.....W 8
Mar. 4—Billy Graham, N. Y.....W 10
Mar. 14—Jimmy Collins, Philadelphia...W 10
Apr. 11—Chuck Burton, Holyoke.....W 10
May 17—Clem Custer, Hartford.....D 10
June 6—Clem Custer, Brooklyn.....W 8
Sept. 21—Humberto Sierra, Miami.....W 10
Oct. 3—Jackie Weber, Providence.....W 10
Oct. 28—Sandy Saddler, New York.KO by 9
Dec. 22—Teddy Davis, Brooklyn.....W 8

1950

Feb. 1—Orlando Zulueta, New York....W 10
Apr. 3—Cabey Lewis, Newark.....W 8
Apr. 15—Eduardo Carrasco, Waterbury..W 8
Apr. 28—Dennis Pat Brady, New York..W 10
June 5—Reuben Davis, Brooklyn.....W 8
June 22—Ray Edwards, New York.....W 8
Aug. 2—Teddy Davis, Norwalk.....L 10
Aug. 18—Kid Dussart, Long Beach.....W 10
Aug. 28—Young Junior, Brooklyn.....W 10
Sept. 30—Doug Medley, Brooklyn.....W 8
Oct. 11—Joey Scarlota, New York.....W 10

1951

Apr. 9—Harry LaSane, Holyoke.....W 10
May 10—Jimmy Richmond, Brooklyn...KO 3
June 1—Eddie Giosa, N. Y.....W 10
June 25—Arthur King, Philadelphia.....W 10

Aug. 27—Sandy Saddler, Milwaukee----W 10
Sept. 24—Enrique Bolanos, Chicago------W 10
Nov. 16—Eddie Chavez, New York------W 10
Dec. 7—Sandy Saddler, New York------W 10

1952

Jan. 17—Eddie Chavez, San Francisco--D 4
Apr. 21—Johnny Gonsalves, San Fran.--W 10
May 26—Arthur King, Brooklyn---------L 10
Oct. 27—Orlando Zulueta, Brooklyn-----L 10
Nov. 21—Henry Davis, New York City--W 10

1953

Feb. 20—George Araujo, New York------L 10
Mar. 14—Henry Davis, Boston----------W 10
Apr. 27—Armand Savoie, Montreal------W 10
May 16—Johnny Gonsalves, Boston-----L 10
Sept. 21—Orlando Zulueta, Brooklyn-----L 10
Oct. 10—Tony DeMarco, Boston---------L 10
Dec. 7—Carlos Chavez, Brooklyn------W 10

1954

Jan. 2—Ralph Dupas, New Orleans----W 10
Mar. 5—James Carter, New York-------W 15
(Won World Lightweight Title)
Nov. 17—James Carter, San Fran.--KO by 15
(Lost World Lightweight Title)

1955

Jan. 31—Seraphin Ferrer, Paris----KO by 5
Mar. 28—Libby Manzo, New York--------W 10
May 16—Libby Manzo, New York--------W 10
July 11—Ralph Dupas, New Orleans-----L 10
Oct. 3—Kenny Lane, New York -------W 10
Nov. 2—Frankie Ryff, Baltimore --------L 10

JAMES CARTER

(James W. Carter)

Born, December 15, 1923, Aiken, S. C. Managed by Willie Ketchum.

1946

Mar. 14—Clifton Bordies, Newark------W 4
Apr. 5—Joe Krikis, N. Y. City----------W 4
Apr. 8—Ray Morris, Newark---------KO 5
Apr. 19—George Wright, N. Y. City------W 6
May 1—Johnny LaRusso, L. I. City----W 6
May 7—Lou Daniels, N. Y. City--------KO 3
May 28—Leo LeBron, N. Y. City----------W 6
May 31—Johnny LaRusso, N. Y. City---L 4
June 12—Lou Langley, N. Y. City------KO 1
July 9—Joey Monterio, Norwalk-------W 6
July 29—Paul Midiri, New York---------D 6
Aug. 12—Ray Lewis, N. Y. City----------L 6
Aug. 26—Al Turner, Brooklyn---------KO 5
Sept. 5—Johnny Johnson, N. Y. City--KO 4
Sept. 16—Danny Carabella, Brooklyn---L 8
Oct. 2—Paul Midiri, L. I. City----------W 8
Oct. 19—Charley Noel, N. Y. City-------W 8
Nov. 5—Bill Williams, N. Y. City-----KO 7
Dec. 2—Eddie Smith, N. Y. City--------W 8
Dec. 17—Ruby Garcia, N. Y. City-------KO 3

1947

Jan. 7—Walter Keene, New York ------W 8
Feb. 24—Walter Lewis, New York -------W 8
Mar. 18—Eddie White, New York ------KO 4
Mar. 28—Walter Stevens, New York ----W 6
Apr. 18—Joe Brown, New Orleans ------L 10
May 12—Johnny Johnson, New York ----W 8
May 27—Chico Morales, New York -----KO 7
June 3—Sandy Saddler, Wash., D. C.----D 10
July 22—Thompson Harmon, N. Y.----KO 5
Sept. 8—Henry Polowitzer, New Haven-W 8
Sept. 16—Patsy Spataro, New York ----KO 7
Sept. 29—Dave Williams, New Haven ----D 8
Oct. 27—Dave Williams, New Haven-----D 8
Nov. 18—Charley Cabey Lewis, Hartford
KO by 7
Dec. 9—Al Pennino, N. Y. C.----------D 8

1948

Jan. 27—Thompson Harmon, New York-W 8
Mar. 9—Charley Cabey Lewis, N. Y.----W 10
Mar. 29—Cal Smith, Boston ----------W 8
Apr. 18—Willie Russell, Cincinnati -----W 10
May 21—Bobby McQuillar, N. Orleans--L 10
June 29—Phil Burton, Springfield ------W 10
July 12—Wilfredo Miro, Springfield ----W 10
July 20—Woody Winslow, New York ---D 8
July 26—Julie Kogan, Springfield -----KO 8
Aug. 9—George Smith, Springfield ----W 10
Aug. 30—Joey Angelo, Springfield ------W 10
Sept. 27—Isaac Jenkins, New Haven -----W 8
Nov. 1—Sonny Boy West, Baltimore----L 10
Dec. 6—Louis Joyce, Holyoke----------W 10

1949

Jan. 17—Harold Jones, New York-------W 10
Jan. 31—Talmadge Bussey, Detroit------W 10
Apr. 4—Nick Diaz, Ocean Park-------KO 6
Apr. 22—Archie Whitewater, San Fran..KO 6
May 23—Mario Trigo, Ocean Park-----KO 8
Sept. 16—Norman Gent, Melbourne-------L 12
Oct. 4—Charlie Ashenden, Sydney----KO 4
Nov. 29—Rudy Cruz, Los Angeles -------L 10

1950

Mar. 28—Wallace Smith, Cincinnati -----W 10
July 25—Jessie Underwood, Cincinnati --W 10
Oct. 6—Tommy Campbell, New Orl.----D 10

1951

Jan. 30—Calvin Smith, Philadelphia ----L 10
Feb. 7—Percy Bassett, New York City--W 10
Mar. 5—Percy Basset, Philadelphia ----L 10
May 25—Ike Williams, New York City--KO 14
(Won world lightweight title)
June 18—Chick Boucher, Fall River ----KO 4
July 2—Ronnie Harper, Flint, Mich.--KO 5
July 10—Enrique Bolanos, Los Angeles-KO 7
Aug. 2—Del Flanagan, Minneapolis ---KO 7
Aug. 14—Mario Trigo, Los Angeles ------W 10
Aug. 28—Art Aragon, Los Angeles ------L 10
Nov. 14—Art Aragon, Los Angeles ------W 15
(Title bout)

1952

Jan. 21—Mario Trigo, Philadelphia------W 10
Feb. 5—Alan McFater, Toronto ---------W 9
Mar. 12—Luther Rawlings, Chicago ------W 10
Apr. 1—Lauro Salas, Los Angeles-------W 15
(Title Bout)
May 14—Lauro Salas, Los Angeles--------L 15
(Lost Lightweight Title)
Sept. 1—Basil Marie, Dartmouth, N. S.--W 10
Oct. 15—Lauro Salas, Chicago----------W 15
(Rewon Lightweight Title)
Dec. 9—Archie Whitewater, Oakland----W 10
Dec. 16—Freddie (Babe) Herman,
Sacramento ----------D 10

1953

Jan. 12—Eddie Chavez, San Francisco--L 10
Feb. 16—Armand Savoie, Montreal------L 10
Apr. 24—Tommy Collins, Boston-------KO 4
(Title Bout)
June 12—George Araujo, New York----KO 13
(Title Bout)
Sept. 12—Johnny Cunningham, Miami----L 10
Sept. 28—Ben Miloud, Johnstown-------KO 8
Oct. 15—Carlos Chavez, Los Angeles---KO 6
Nov. 11—Armand Savoie, Montreal-----KO 5
(Title Bout)

1954

Feb. 8—Billy Lauderdale, Nassau------W 10
Mar. 5—Paddy DeMarco, New York-----L 15
(Lost World Lightweight Title)
June 2—Charley Riley, St. Louis------KO 2
Aug. 4—Glen Flanagan, Chicago--------W 10
Sept. 22—Freddy Herman, San Fran.----W 10
Nov. 17—Paddy DeMarco, San Fran.---KO 15
(Rewon World Lightweight Title)
Carter became the first man to hold the same world title three times.

1955

Jan. 26—Bobby Woods, Spokane--------W 10
Feb. 11—Tony DeMarco, Boston---------D 10
Apr. 20—Orlando Zulueta, Washington--L 10
June 29—Wallace (Bud) Smith, Boston---L 15
(Lost World Lightweight Title)
Oct. 19—Wallace (Bud) Smith,
Cincinnati ----------L 15
(World Lightweight Title)

WALLACE (BUD) SMITH

Born, Aprril 2, 1929. Cincinnati, Ohio, Lightweight. Managed by Vic Marsillo.

1948—A. A. U. Lightweight Champion

1948

Nov. 29—Torpedo Tinsley, Cincinnati---KO 1

1949

Jan. 24—Joe Kelly, Cincinnati --------KO 1
Feb. 28—Doug Medley, Cincinnati ------W 6
Mar. 28—Doug Medley, Cincinnati ------W 6
May 23—Don Keeling, Cincinnati -----KO 2
July 11—Jesse Underwood, Cincinnati --W 8
Aug. 24—Joe Discepoli, Cincinnati ------W 10
Sept. 20—Don Bowman, Cincinnati -----KO 1
Oct. 5—Jay Watkins, Cincinnati ------KO 4
Oct. 25—Paulie Brooks, Cincinnati ------L 10

Nov. 14—Tommy Campbell, Cincinnati..W 10
Dec. 13—Paulie Brooks, Cincinnati....KO 4

1950

Feb. 7—Beppe Colasanti, Cincinnati ...W 10
Mar. 28—James Carter, Cincinnati .....L 10
May 3—James Watkins, Cincinnati ....KO 3
June 14—Jesse Underwood, Cincinnati...D 10

1951

Mar. 6—Frankie Betts, Cincinnati.....KO 2
Apr. 4—Virgil Akins, St. Louis.....L 10
Apr. 10—Dave Marsh, Cincinnati.....D 8
Apr. 17—Virgil Akins, St. Louis.....L 10
July 23—Orlando Zulueta, Newark.....D 8
Sept. 11—Tommy Campbell, Davenport, Ia. .....L 10
Nov. 27—Miguel Mendivil, Newark.....W 8

1952

Jan. 21—Red Top Davis, New York City W 8
Mar. 4—Miguel Mendivil, Newark....KO 2
Apr. 7—James Montgomery, Providence .....W 8
May 16—Frank Flannery, Melbourne, Aust. .....W 12
June 6—George Barnes, Melbourne.....L 12
Aug. 18—George Barnes, Sydney, Aust...L 12
Sept. 15—Len Dittmar, Sydney, Aust...KO 5

1953

Mar. 10—Johnny Saxton, Miami Beach...D 10
Mar. 23—Orlando Zulueta, Brooklyn.....L 10
May 5—Orlando Zulueta, Cincinnati....W 10
May 19—Luther Rawlings, Miami Beach.D 10
June 26—Johnny Williams, New York..KO 1
Aug. 3—Carl Coates, Brooklyn.....KO 6
Aug. 24—Charley Spicer, Brooklyn.....KO 6
Sept. 14—Arthur King, Brooklyn.....KO 5
Nov. 5—Billy Hazel, Newark.....KO 1
Dec. 11—Orlando Zulueta, N. Y. City....W 10

1954

Feb. 20—Joe Miceli, Cincinnati.....KO by 5
Mar. 1—Johnny Gonsalves, Cincinnati..L 10
July 27—Rafael Lastre, Miami Beach..KO 9
Aug. 31—Rafael Lastre, Miami Beach..KO 7
Sept. 11—Joe Miceli, Cincinnati.....L 10
Nov. 20—Arthur Persley, Miami.....KO 9

1955

Jan. 8—Johnny Gonsalves, Miami.....D 10
June 29—Jimmy Carter, Boston.....W 15
(Won World Lightweight Title)
Oct. 19—Jimmy Carter, Cincinnati .....W 15
(Title Bout)

☆ ☆

FEATHERWEIGHT DIVISION

DAL HAWKINS

Born, May, 1871, San Francisco. Nationality, American. Weight, 122 lbs. Height, 5 ft. 6 in.

1887

Jan. 27—Tom Maguire, San Francisco---W 6
Feb. 22—John Joel, San Jose----------W 8
May 12—Fred Bogan, San Jose----------D 14
July 4—Jack Garrison, South Bend-----W 13
Sept. 14—Frank Kelly, Sacramento-------W 12
Dec. 12—Jack White, San Francisco------W 11

1888

June 4—Charles Rochette, San Francisco D 4

1889

June 3—*Fred Bogan, San Francisco----D 75
June 4—Fred Bogan, San Francisco----KO 15
*After fighting 75 rounds without a definite decision they decided to continue the bout the next day until one gained the verdict.

1890

Dec. 10—Jerry Haley, Seattle, Wash.---W 4

1891

Feb. 25—Dan Mahoney, San Jose-------KO 29
Mar. 13—Tom Gillen, San Francisco---ND 3
June 11—Billy Donegan, San Francisco KO 8
Aug. 21—Walter Cathecart, San Fran---KO 3
Nov. 12—Billy Donegan, San Francisco KO 8

1892

Mar. 30—Spider Gallagher, San Fran---KO 4
Sept. 4—Jack Killen, San Fran.--------KO 8

1893

Feb. 24—W. Miller, San Francisco-----KO 15

1894

Mar. 13—Tom Hogan, San Francisco------L 8
Oct. 14—Harry Jones, Butte, Mont.-----KO 10
Nov. 20—Lepnard, Butte, Mont.----------W 12

1895

Sept. 26—Chas. Rochette, Colma, Cal. --WF 8

1896

Mar. 12—McGoldrick, San Francisco --KO 2
May 1—J. J. McGinley, San Fran.------KO 6
May 28—Owen Ziegler, San Fran.--------L 8
Oct. 6—Joe Gans, N. Y. C.----------W 15
Nov. 20—Harry Ferrick, San Fran.-------W 3

1897

Mar. 17—Martin Flaherty, Carson City--KO 1
May 27—Chas. McKeever, San Fran.------W 15
July 23—George Dixon, San Fran.-------D 20
Dec. 17—Eddie Connolly, San Fran.-----KO 14

1898

Jan. 12—Jack Green, Seattle, Wash.-----D 6
June 24—Spike Sullivan, N. Y. C.----KO by 22
Dec. 20—Kid McPartland, N. Y. C.-----KO 3

1899

Mar. 3—Frank Erne, San Francisco KO by 7
July 7—Jack O'Brien, N. Y. C.----------L 25
Dec. 4—Jack Carrig, Buffalo----------KO 5

1900

Jan. 1—Patsy Sweeney, Hartford-----KO 2
Jan. 25—Martin Flaherty, Hartford -----D 20
Feb. 20—Young Kenny, Chicago -------W 5
Mar. 7—Percy McIntyre, Utica --------W 25
Mar. 17—George Kerwin, Chicago ------W 3
Apr. 23—Jerry Sullivan, Brooklyn ------W 2
May 25—Joe Gans, New York ------KO by 2
Aug. 31—Joe Gans, New York ------KO by 3
Sept. 11—Jim Popp, Chicago ----------W 6
Oct. 2—Otto Sielaff, Chicago ----------W 6

1901

Feb. 28—Geo. McFadden, San Fran. ----LF 7
July 2—Martin Denny, Grand Forks ---D 20

1902

Jan. 10—Perry Queenan, Seattle -------W 20
Apr. 15—Perry Queenan, Seattle ---KO by 14
May 21—Perry Quenan, Seattle ----KO by 9
Aug. 10—Jerry McCarthy, Butte --------D 10
Sept. 18—Jack Clifford, Butte ------KO by 7

IKE O'NEIL WEIR

Born, Feb. 5, 1867, Lurgan, near Belfast, Ireland. Weight, 118 lbs. Height, 5 ft. 5¾ in.

1885

Oct. 5—Won 136 lb. competition, Manchester, Eng., beating Steward, Pallon and Joe Fielden.
Oct. 9—J. W. Harlow, Salford, Eng. ----W 10
Dec. 14—Won all-weight competition, beating W. Joyce and Tom Jones. Lost to George Holden in final of 131-lb. competition, Manchester, Eng.

1886

Jan. 6—Ulrich Conley, Preston, Eng. --D 6
Feb. 6—Billy Sykes, Liverpool, Eng. --W 4
Mar. 10—Arrived in Boston
May 28—William Snee, Boston ---------W 4
Oct. 29—Jas. Fuhry, Boston ----------W 5
Nov. 5—Martin Burns, Boston ---------KO 6
Dec. 2—Young Sullivan, So. Boston ---W 2
Dec. 15—George Badger, So. Boston --KO 1

1887

Jan. 7—Johnny Aaron, Boston --------W 5
Jan. 24—Jack Farrell, New York ------KO 7
Feb. 25—Howard Rand, Boston ------KO 2
Mar. 10—Jack Williams ----------KO 36
Apr. 30—Willie Clark ----------W 21
July 20—Jack Havlin, Warwick, R. I. ---D 61
Sept. 30—Johnny Murphy, Boston -------D 17
Dec. 12—Tommy Warren, Minneapolis --D 20

1888

Jan. 23—Tommy Miller, Minneapolis --KO 7
Feb. 3—George Siddons, Duluth -------W 7
Feb. 10—Tommy Burke, Minneapolis --KO 5
Feb. 17—Dominick Barnes, Minneapolis-W 6
Mar. 28—Jack Havlin, Boston ----------D 6
Dec. 4—Tommy Danforth, Boston ------W 8

1889

Jan. 25—Jack Beck, New Bedford ----KO 3
Mar. 31—Frank Murphy, Kouts, Ind. ----D 80
(For vacant featherweight title)

1890

Jan. 13—Billy Murphy, Calif. A. C.--KO by 14
(Lost featherweight title)
July 8—Jimmy Connors, Buffalo -----KO 3
Dec. 14—Sailed for Australia on Alemeda.

1891

Jan. 17—Sparred Abe Willis, Sydney ----- 3
Jan. 28—Forfeited £100 to Jack Fuller.
Feb. 7—Sparred John Malone, Honolulu-- 3
Apr. 25—Johnny Griffin, Nantasket ----D 4
May 9—"Kentucky Rosebud", Phila.--KO 3

1892

Jan. 2—"Kentucky Rosebud", Phila.--ND 4
Feb. 18—Frank Steele, New Bedford --KO 12
Apr. 19—Tommy White, Minneapolis ---D 10
May 17—Joe Flaherty, Minneapolis ----W 2

1893

Feb. 9—Joe Hopkins, Hoboken ---------W 4
Nov. 2—Billy Murphy, Boston --------KO 6
Dec. 23—Eddie Loeber, Boston ---------W 4

1894

Mar. 17—Young Griffo, Chicago ---------L 3
Died Sept. 12, 1908.

"TORPEDO" BILLY MURPHY

(Thomas W. Murphy)

Born, 1863, Auckland, N. Z. Height, 5 ft. 6½ in. Reach, 69½ in.
Won: Jack O'Meagher, 45 m; Frank Burns, KO 6; M. O'Brien, W4; J. Guller, KO 12; W. Burt, W 3; Charles Carter, W 3; J. Gardner, W 3; Walter Evans, W 3; Fuller, (twice) W 13; Sam Stewart, W 17; B. Johnson, W 3; F. King, W 3; bested by Young Mitchell, 5; Charlie Taylor, W 12; F. Bruce, W 7; C. Allen, W 7; Harry Laing, D 3; J. Fadders, KO 2; Bill Mitchell, W 4; Ike Fake, 3; Brooks, KO 1 and Parker, KO 3, in same night; J. Ford, W 11; Saxon, W 4; Jack Hall, D 8; Jerry Marshall, W 1; Basket, W 3; Smith, W 8, Eugene Donovan, L 11.

1888

Nov. 20—Ben Seth, of Eng., Melbourne
KO by 6

1889

June 7—Arrived in San Fran. on Zelandia.
July 12—Johnny Griffin (117-120), Cal. A. C. ----------KO 3
July 30—Frank Murphy, Eng. (119), Cal. A. C. $1,250 each ----------D 27

1890

Jan. 13—Ike Weir, (118-124), $2,250, C. A. C. ----------KO 14
For R. K. Fox, belt and featherweight championship of the world.
Mar. 14—Tommy Warren, (116-118), $1,800, Occidental club, San Fran.--W 4
Apr. 21—Bested Tommy White, Chicago-- 4
May 29—Eddie Greaney, Cal. A. C.-------W 4
June 28—Returned to Auckland, N. Z.
Sept. 3—*Young Griffo, $1,500, Sydney --L 15
Murphy took off gloves.
*For featherweight championship of Australia.
—Nipper Peakes, Melbourne------D 19
Nov. 10—Dummy Mace, (117-143), Melb. W 8
Dec. 17—Pat Carroll, (117-146)----------W 4

1891

Jan. 19—Jim Burge, $750, Broken Hill KO by 30
May 4—Artie Tully, Melbourne--------L 8
July 22—Young Griffo, Sydney, $750-----L 22
Oct. 19—Bill Jennings, Sydney, £25----KO 2
Nov. 23—Jim Burge, Sydney ----------NC 29
Dec. 26—Chris Cunningham, Newcastle KO 2

1892

Jan. 23—Young Griffo failed to meet him, Melbourne
Feb. 16—Jim Barron, (136), Sydney--KO by 3
May 31—Johnny Murphy, Boston--------D 40
$1,250, Pacific club, S. F. Johnny Murphy gave Billy half of purse.
Dec. 28—Tommy White----------D NC 32
Pacific A. C., San Fran. White received $200, Murphy nothing.

1893

Feb. 6—Johnny Griffin, (122) $3,500-$500, C. I. A. C.----------KO by 7
Apr. 29—Bested by Jerry Barnett, N. Y.-- 4
May 30—Johnny Van Heest, Phil.------ND 4
July 17—Ed Listman, Newark, N. J.------W 3
Sept. 13—Jack Collins, Brooklyn-------KO 2
Sept. 22—Jack Grace, Brooklyn, police--W 2
Nov. 2—Ike Weir, (120), $650-$100, Boston ----------KO by 6
Dec. 15—George Dixon, Paterson, N. J. (row) ----------L 3
Dec. 23—Jack Woods, Boston----------KO 2

1894

Feb. 19—Johnny Breslin, Boston------KO 2
May 7—Young Griffo, Boston, gate. Referee, Capt. Bill Daly ------L 8
Nov. 6—Jack McCabe, Cincinnati-----KO 2
Nov. 12—Anthony Lefevre, Cincinnati---W 2
Nov. 19—Jerry Barnett, $250, Atl. A. C., New York ----------D 10
Dec. 8—Bested Kentucky Rosebud, Phila.- 4

1895

Jan. 3—Frank Machiewski, Phila. police-- 4
Feb. 6—"Kid" McGraw, Cincinnati----KO 4
Feb. 26—"Kid" Hogan, Cincinnati-------L 10
May 6—Jack Dougherty, Cincinnati-----D 10
May 30—Jack Dougherty, Cincinnati-----D 6
July 11—Tommy White, Columbus, O---D 20
Aug. 6—Harry Sheldon, Louisville------W 5
Aug. 22—Harry Sheldon, Louisville-----KO 3
Nov. 13—Jack Doherty, Lexington, Ky.--W 10
Dec. 23—Sol Smith, New Orleans--------L 14

1896

Jan. 21—Mike Crotty, KO 1; Harry Dally, W 4; Joe Slink, W 4; Cincinnati, Ohio ----------Exh. 1
Feb. 11—Jimmy Devers, Jackson, Miss.--W 10
Mar. 17—Paddy Smith, Cincinnati-------W 10
Apr. 29—James Connors, Jackson, Mich.KO 4
Oct. 8—Johnny Lavack, Lexington, Ky. D 20

1897

Jan. 22—George Dixon, Broadway A. C., New York ----------KO by 6
Jan. 30—Jack Delaney, Polo A. C., N. Y. L 5
Feb. 6—Dave Wall, Polo A. C., N. Y.----D 10
Feb. 8—Danny McMahon, Philadelphia L 6

1904

Returned to Sydney.
Knocked out by: Tim Hegarty, 3. Lost: Peter Toohey, 2.

1906

Knockout: Tom Toohey, 1, New Plymouth, and fought draw with Jim Ross, Auckland, 4.
Died July 26, 1939, Auckland, N. Z.

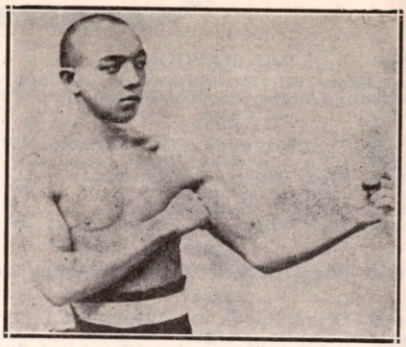

GEORGE DIXON, Halifax, Nova Scotia

GEORGE DIXON

Born, July 29, 1870, Halifax, N. S. Weight, 120 pounds. Height, 5 ft. 3½ in. Nationality, Canadian-Negro. managed by Tom O'Rourke.

1886

—Young Johnson, Halifax-----KO 3

1887

Sept. 21—Elias Hamilton, $30, Boston----W 8
—Young Mack, Boston----------W 3

1888

Jan. 2—Jack Lyman, Boston----------W 5
Jan. 20—Charley Parton of Eng., $75, Boston ----------W 6
Feb. 17—Barney Finnegan, $50, Athenian Club, Boston ----------W 6
Mar. 10—Ned Morris, $75, Athenian, Boston ----------W 3
Mar. 21—Paddy Kelly, Boston----------D 15
Apr. 27—Tommy Doherty, Boston--------D 8
May 10—Tommy Kelly "Harlem Spider") Athenian (claimed bantamweight title) Club, Boston----------D 9
June 13—Jimmy Brackett, Boston--------W 5
June 21—"Hank Brennan," Pelican, Boston ----------D 14
Dec. 14—"Hank Brennan," $100, Athenian Boston ----------D 9
Dec. 28—"Hank Brennan," $100, Athenian, Boston ----------D 15

1889

Jan. 27—Paddy Kelly, Pelican Club, Boston ----------W 10
—Frank Maguire, Putnam, Conn.-D 10
May —Billy James, Haverhill, Mass. W 3
June 3—Geo. Wright of Can. (foul), Parnell, Dixon had best, Boston L 1
Oct. 14—"Hank Brennan," $350, Parnell Club, Boston----------D 26
Dec. 11—Mike Sullivan, p, New Bedford W 6
Dec. 27—Eugene Hornbacher of New York, $500 purse, $250 a side, skin gloves, New York City------KO 2

1890

Jan. 7—Joe Murphy, Gladstone, Prov.--W 4
Feb. 7—Cal McCarthy of New York, $1,000 p., 2 oz., Ref. Al. Smith, Boston ----------D 70
Mar. 1—Paddy Kearney, Paterson, N. J. W 4
Mar. 3—Joe Farrell, New Jersey--------W 2
Mar. 5—Jack Carey, Hoboken, N. J.---KO 3
Mar. 31—Matt McCarthy, Philadelphia--W 3
May 3—With Tom O'Rourke, sailed for Eng.
May —Billy Willis (in private)---------- 3
June 27—Nunc Wallace (113-112), $2,000-500), champion of England and America, 4 oz., Pelican Club. Dixon's seconds, Tom O'Rourke, Tom McGeough. Referee, G. H. Vize. London ----------W 18
(Won World Bantamweight title)
—Toured England with Nunc Wallace.
Oct. 23—Johnny Murphy (114), $1,500-200, $1,200 a side, 2 oz., Gladstone Athletic Club. Referee, Dan H. (Bantam Weight Title Bout) Coakley, Providence, R. I.-- W 40

Nov. 1—J. Allan, Baltimore ----------W 2
Nov. 7—"Virginia Rosebud," Baltimore W 3
Nov. 11—Lee Andrews (col.), Wash. KO 4
Nov. 13—W. Dyson (col.), Washington KO 2
Dec. 3—Nick Collins, New York--------W 4

1891

Mar. 31—Cal McCarthy (115), $3,800-200, $2,000 a side, 2 oz. For Feather-weight championship. Referee Jere Dunn, Troy, N. Y.--------W 22
Apr. 20—Martin Flaherty, Chicago ------W 6
May 19—Bobby Burns, Providence ------D 4
July 28—Abe Willis of Australia (115), $4,250-750, California Athletic Club. For world's Featherweight championship. Ref., H. Cook, San Fr. ----------KO 5
Sept. 28—Marcellus Baker, Montreal-----W 3
Oct. 1—Dan Coakley, Montreal -------W 3
Oct. 2—Jack Fitzpatrick, Montreal -----D 4
Nov. 3—Hornbacher, New York --------W 4
Nov. 5—Nick Collins, New York--------W 4
Nov. 6—Frank Wall, New York--------KO 2
Nov. 12—Billy Ross stayed allotted rounds. Dixon had best ----------W 4
Dec. 17—Lee Damro, Washington --------W 4

1892

Jan. —Tom Warren, Philadelphia----KO 3
Jan. 11—E. McClusky, Philadelphia-----W 4
Jan. 16—Young, Philadelphia ----------W 4
Feb. 4—Watson of Paterson, Paterson KO 1
May 6—Billy Russell of N. Haven, N. Y. W 2
June 27—Fred Johnson (117), $4,500-500, Coney Island Ath. Club. For world's Featherweight champ-ionship, Coney Island ------KO 14
Aug. —Offered to box Jimmy Carroll 6r., and a side bet that Carroll couldn't stop him.
Sept. 6—Jack Skelly, $17,500, Olympic Club New Orleans ----------KO 8
(Featherweight Title)
Oct. 29—"Kentucky Rosebud," Phila.----D 4
Nov. 11—"Kentucky Rosebud," Phila.---D 4

1893

Jan. 25—Eddie Eckhardt, Brooklyn -----W 4
Mar. —Presented with feather-weight championship belt at N. Y.
Mar. 20—George Siddons, $1,500-500, Coney Island Ath. Club, C. Island---D 12
Mar. 22—Eddie Boerum, New York ----KO 4
Apr. 28—Bill Young (ended in row), Washington ---------- 4
Apr. 16—Mike Gillespie, Cincinnati -----W 4
June 17—Jerry Barnet (Dixon had best), New York ----------D 4
June 30—"Kentucky Rosebud," Phila.---W 4
Aug. —Eddie Pierce, $6,500, Coney Island Ath. Club, Coney Island----KO 3
Aug. 22—Billy Plimmer of England. Ref., Steve O'Donnell of Australia, New York ----------L 4
Sept. 25—Solly Smith, percentage, Coney Island Ath. Club. Smith was guaranteed $8,000 if he won & $1,000 if he lost by O'Rourke, Coney Island ----------KO 7
Nov. 16—Jack Downey, New York ----KO 2
Nov. 21—P. J. Hennessy, Lawr'ce, Mass..KO 2
Dec 16—Billy Murphy of Australia (row), Paterson, N. J. ---------- 3

1894

Jan. 4—Robert Heeny, Huntingt'n, Pa. KO 2
Jan. 16—Paddy Lemmons, Cleveland --KO 1
Mar. 4—Ed. Doyle of England. Doyle jumped ring in first round, New York ----------W 1
Mar. 22—"Kentucky Rosebud." In three-round sparring exhibition for "Bread Fund" in Philadelphia.
June 13—"Kentucky Rosebud" flunked out of contest to be held at Boston.
June 29—Young Griffo, gate, Boston -----D 20
Oct. 25—Joe Flynn, Wilmington, Del.----W 4

1895

Jan. 19—Young Griffo (126-135), gate, Sea-side A. C., Coney Island -----D 25
Jan. 28—Walter Sanford, Dayton ------KO 2
Mar. 6—John Conroy, New York------KO 2
Mar. 7—Sam Bolen, N. Y. A. C., N. Y.--W 6
May 8—Failed to stop C. Slusher, Louisv. 4
May —Charlestown and Frede, St. Louis ----------KO each 2

July 31—Tommy Connelly, gate, Boston KO 4
Aug. 19—Boxed Mike, Leonard, N. Y.--ND 2
Aug. 27—Johnny Griffin, gate, Boston--W 25
Oct. 28—Young Griffo, Manhattan A. C., N. Y. ----------D 10
Dec. 5—Frank Erne, New York --------D 10

1896

Jan. 30—Pedlar Palmer, New York------D 6
Mar. 17—Jerry Marshall, Boston ------KO 7
June 16—Martin Flaherty, Boston -------D 20
Sept. 25—Tommy White, New York------D 20
Nov. 27—Frank Erne, New York --------L 20

1897

Jan. 22—Billy Murphy, New York ----KO 6
Feb. 15—Jack Downey, New York ------D 20
Apr. 7—Frank Erne, New York --------W 25
Apr. 26—Johnny Griffin, New York ----W 20
June 6—Ed Santry ----------W 20
June 21—Walt. Edgerton, Philadelphia--ND 6
July 23—Dal Hawkins, San Francisco ---D 20
Oct. 4—Solly Smith, San Francisco ----L 20
(Smith won featherweight title)

1898

Mar. 31—Tommy White, Syracuse -------D 20
June 6—Eddie Santry, New York -------W 20
July 1—Ben Jordan, New York ---------L 25
Aug. 29—Jimmy Dunn, Fall River -----ND 6
Sept. 5—Joe Bernstein, Philadelphia--ND 6
Nov. 11—Dave Sullivan, New York ---WF 10
(Rewon Featherweight title)
Nov. 29—Oscar Gardner, New York-----W 25

1899

Jan. 17—Young Pluto, New York------KO 10
May 15—Kid Broad, Buffalo ----------W 20
June 2—Joe Bernstein, New York------W 25
July 3—Sam Bolen, Louisville --------KO 3
July 11—Tommy White, Denver --------W 20
July 14—Eddie Santry, Chicago --------W 6
Aug. 11—Eddie Santry, New York-------D 20
Oct. 13—Tim Callahan, Philadelphia--ND 6
Nov. 2—Will Curley, New York --------W 25
Nov. 21—Eddie Lenny, New York -------W 25

1900

Jan. 9—Terry McGovern, N. Y. C..KO by 8
(Lost Featherweight Title)
Feb. 21—Terry McGovern, New York--Exb. 3
June 4—Tim Callahan, Philadelphia---ND 6
June 12—Benny Yanger, Chicago -------D 6
June 23—Terry McGovern, Chicago -----L 6
July 31—Tommy Sullivan, Coney Island-L 6

1901

Feb. 8—Harry Lons, Baltimore ---------D 20
Aug. 16—Young Corbett, Denver --------L 10
Aug. 24—Abe Attell, Denver ----------D 10
Sept. 26—Benny Yanger, St. Louis -------L 15
Oct. 20—Abe Attell, Cripple Creek------D 20
Oct. 28—Abe Attell, St. Louis ----------L 15
(For Vacant Featherweight Title)
Dec. 19—Austin Rice, New London ------L 20
(For Vacant Featherweight Title)

1902

Jan. 17—Joe Tipman, Baltimore ---------D 20
Jan. 24—Eddie Lenny, Baltimore --------L 9
Feb. 13—Chic Tucker, New Britain ----W 20
May 16—Billy Ryan, Ottawa ----------D 15
May 27—Dan Dougherty, Philadelphia--ND 6
June 6—Eddie Lenny, Chester ----------D 6
June 10—Biz Mackey, Findlay, O. -------L 5
June 30—Tim Callahan, Philadelphia --ND 6
Sept. 8—Pedlar Palmer, England -------L 15
Sept. 29—Will Curley, England ---------D 15

1903

Feb. 9—Harry Ware, England ----------D 20
Mar. 7—Fred Delaney, England --------L 6
Apr. 6—Jack Pearson, England --------W 8
Apr. 25—Spike Robson, England --------L 15
May 2—Ben Jordan, England ----------L 6
June 27—Pedlar Palmer, England -------L 8
Oct. —Billy Barrett, England ---------D 20
Oct. 12—Digger Stanley, England -------L 6
Nov. 9—Pedlar Palmer, England -------W 20
Dec. 7—Cockney Cohen, England ------W 15
Dec. 20—Dal Morgan, London ----------D 15

1904

Feb. 23—Harry Mansfield, England -----D 20
Mar. 7—Cockney Cohen, England ------L 15
Mar. 19—Spike Robson, Newcastle -----KO 11
Apr. 7—Billy Barrett, London --------KO 12

1905

Sept. 20—Tommy Murphy, Phila. ----KO by 2

1906

Jan. 4—Harry Shea, N. Y. C. ---------KO 3
Dec. 10—Monk Newsboy, Providence ---L 15
Died in N. Y. C., January 6, 1909.

SOLLY SMITH

Born, 1878, Los Angeles, Cal. Weight, 122 lbs. Height, 5 ft. 4 in.

1891

Dec. 3—Dan Mahoney, Los Angeles---KO 15

1892

May 24—Dal Hawkins, San Francisco--KO 13
July 8—Dan Dailey, San Francisco ----KO 3
Sept. 29—George Siddons, San Francisco--D 56
Dec. 29—Johnny Van Heest, San. Fran.-KO 14

1893

Apr. 15—Frankie McHugh, Chicago---ND 6
July 10—Johnny Griffin, Roby, Ind. ----KO 6
Sept. 25—George Dixon, Coney Island ----L 7
Nov. 13—Murphy of Los Ang., Chicago-KO 2

1894

Jan. 3—Young Griffo, Chicago ---------D 6
Mar. 7—George Lavigne, Saginaw -----D 8
Oct. 2—Frank Erne, Buffalo ----------D 10
Oct. 26—Johnny Van Heest, Buffalo -----D 15

1895

Mar. 4—Tom Denny, Coney Island -----D 10
May 15—George Siddons, New York --ND 8

1896

Feb. 23—Johnny Lavack, Boston --------D 15
Mar. 21—Jerry Barnett, New York ------W 3
June 1—Dolly Lyons, Brooklyn ---------D 10
June 22—Frank Paterson, Brooklyn -----W 10
June 30—Johnny Lavack, Cleveland -----D 10
Nov. 9—Willie Smith, London ---------W 8

1897

Jan. 12—Tommy White, New York -----D 25
Mar. 13—Oscar Gardner, New York ----W 20
Aug. 20—Johnny Griffin, San Fran. -----W 7
Oct. 4—George Dixon, San Fran. -----W 20
(Smith claimed Featherweight Title.)

1898

Apr. 18—Eddie Santry, Chicago ----------D 6
July 7—Billy O'Donnell, Buffalo -----WF 7
Aug. 1—Tommy White, Coney Island ---D 25
Sept. 26—Dave Sullivan, Coney Island ---L 5

1899

Feb. 7—Oscar Gardner, New York ------L 6
May 10—Frank Patterson, Brooklyn ----D 20
July 10—Frank Patterson, Coney Island--D 25
Aug. 18—Joe Bernstein, New York--KO by 13
Oct. 2—Jack McClelland, Pittsburgh--LF 6

TERRY McGOVERN

Born, March 9, 1880, Johnstown, Pa. Nationality, Irish-American. Weight, 128 lbs. Height, 5 ft. 4 in. Managed by Jimmy Dunn, Sam Harris and Joe Humphreys.

1897

Apr. 24—Frank Barnes, Brooklyn ------W 10
May 3—Eddie Avery, N. Y. C. ---------W 4
May 22—Kid Dougherty, Brooklyn -----W 10
June 7—Tom McDermott, Brooklyn ---W 10
June —Tommy Sullivan, Brooklyn ----D 10
Aug. 16—Eddie Goodbody, Brooklyn ----W 10
Aug. 23—Billy Barrett, Brooklyn ------W 10
Sept. 18—Jack Leon, Brooklyn --------KO 7
Oct. 2—Jack Reagan, Brooklyn --------W 6
Oct. 9—Jack Doyle, Brooklyn --------W 7
Oct. 23—Eddie Goodbody, Brooklyn -----D 4
Nov. 13—Harry Peterson, N. Y. C. ------W 6
Dec. 18—Charley Roden, N. Y. C. --------W 6
Dec. 31—Jack Kelly, Brooklyn --------KO 2

1898

Feb. 25—Billy Maynard, Yonkers --------W 8
Mar. 12—Pinkey Evans, Yonkers --------W 8
Apr. 15—Fred Mayo, Waterbury --------KO 6
May 5—George Munroe, Yonkers -----D 20
June 11—George Munroe, Coney Island-KO 24
July 23—Tim Callahan, Brooklyn ------LF 11
Aug. 4—George Munroe, Brooklyn ----WF 7
Aug. 20—Tim Callahan, Brooklyn --------D 20
Sept. 15—Eugene Garcia, Brooklyn -----KO 5
Oct. 1—Harry Forbes, Brooklyn ------KO 15
Nov. 19—Tim Callahan, Brooklyn ------KO 10
Nov. 26—Paddy Donovan, Philadelphia-KO 3

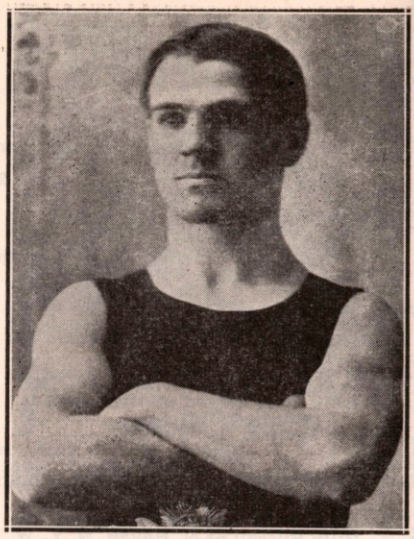

TERRY McGOVERN
Johnstown, Pa.

Dec. 17—Jimmy Rose, Brooklyn ------KO 2
Dec. 31—Austin Rice, Brooklyn --------W 14

1899

Jan. 30—Casper Leon, Brooklyn ------KO 12
Feb. 18—Fred Snyder, Phila. ----------W 6
Mar. 12—Patsy Haley, N. Y. C. ---------KO 18
Apr. 28—Joe Bernstein, N. Y. C. -------W 25
May 26—Sammy Kelly, N. Y. C. --------KO 5
June 8—Billy Barrett, N. Y. C. --------KO 10
July 1—Johnny Richie, Tuckahoe -----W 3
Sept. 12—Pedlar Palmer, Tuckahoe -----KO 1
(Won Bantamweight Title)
Sept. 29—Fred Snyder, Phila. ----------W 2
Oct. 9—Billy Rotchford, Chicago -----KO 1
Nov. 18—Patsy Haley, Chicago --------KO 1
Nov. 18—Bill Smith, Chicago ----------KO 3
Nov. 30—Eddie Sprague, Hartford ----KO 2
Dec. 12—Jas. J. Corbett, Jr., Chicago--KO 2
Dec. 18—Charlie Mason, Cincinnati ---KO 2
Dec. 18—Freckles O'Brien, Cincinnati--KO 1
Dec. 22—Harry Forbes, N. Y. C. --------KO 2
(Vacated Bantamweight Title).

1900

Jan. 9—George Dixon, N. Y. C. -------KO 8
(Won Featherweight Title)
Jan. 29—Jack Ward, Baltimore --------KO 1
Feb. 1—Eddie Santry, Chicago --------KO 5
Feb. 21—George Dixon, N. Y. C. ------Exh. 3
Mar. 9—Oscar Gardner, N. Y. C. ------KO 3
Mar. 15—Eddie Lenny, Phila. ----------W 2
Apr. 17—Tommy White, Chicago -----ND 6
Apr. 20—Tommy Warren, N. Y. C. ------W 1
May 21—El. McCloskey, Phila. --------ND 6
June 12—Tommy White, Coney Island--KO 3
June 23—George Dixon, Chicago --------W 6
July 16—Frank Erne, N. Y. C. ----------KO 3
Nov. 2—Joe Bernstein, Louisville ----KO 7
Nov. 13—Kid Broad, Chicago ----------W 6
Dec. 8—Tommy White, Milwaukee --Exh. 4
Dec. 13—Joe Gans, Chicago ----------KO 2

1901

Apr. 30—Oscar Gardner, San Fran.------KO 4
May 29—Aureio Herrera, San Fran.----KO 5
Sept. 28—Joe Tipman, Baltimore ----Exh. 2
Nov. 10—Kid Abel, Chicago ----------Exh. 4
Nov. 28—Young Corbett, Hartford--KO by 2
(Lost Featherweight Title.)

1902

Feb. 22—Dave Sullivan, Louisville ------W 15

1903

Feb. 6—Joe Bernstein, Phila. --------ND 6
Feb. 25—Billy Maynard, Phila. --------KO 4
Mar. 31—Young Corbett, San Fran. --KO by 11
Sept. 26—Lew Ryall, Phila. ----------ND 6

Oct. 3—Billy Willis, Phila. ----------ND 6
Oct. 20—Jimmy Briggs, Boston --------W 15

1904

Oct. 10—Eddie Hanlon, Phila. ----------W 4

1905

Oct. 18—Tommy Murphy, Phila. -------KO 1

1906

Mar. 14—Battling Nelson, Phila. -------ND 6
May 28—Jimmy Britt, N. Y. C. ---------ND 10
Oct. 17—Young Corbett, Phila. --------ND 6

1908

May 16—Young Loughrey, Phila. -----ND 6
May 26—Spike Robson, N. Y. C. --------ND 6
Died Feb. 26, 1918, Brooklyn, N. Y.

YOUNG CORBETT

(William H. Rothwell)

Born, October 4, 1880, Denver, Colorado. Nationality, American. Weight, 133 pounds. Height, 5 ft. 2½ in.

1897

Won: Bert Crater, 3. Knockouts: Kid Harris, 4; Julius Segil, 4.

1898

July 24—Fred O'Neil, Omaha----------KO 4
Nov. 14—Reddy Coogan, Aspen----------D 20
Dec. 12—Dago Mike, Aspen----------KO 2

1899

Feb. 27—Abe Spitz, Denver----------D 20
Apr. 7—Tom Glen, Leadville----------KO 5
May 2—Billy Irwin, Aspen----------KO 4
June 10—Abe Spitz, Aspen----------KO 4
June 23—Jack Dempsey, Aspen----------D 20
July 24—Billy Rotchford, Denver--------L 20
Aug. 19—Paddy Hughes, Hastings------KO 1
Sept. 1—Jack Flint, Omaha----------W 4
Sept. 3—Billy Harris, Omaha----------KO 2
Oct. 4—Al Rivers, Des Moines--------KO 4
Oct. 6—Billy Brown, Des Moines------W 4
Nov. 27—Kid Bennett, Cripple Creek---KO 3

1900

Jan. 10—Spike Wallace, Denver -------KO 1
Jan. 22—Jack Munson, Denver---------KO 2
Feb. 11—Kid Kelly, Denver----------KO 2
Feb. 29—Jack Dempsey, Pueblo----------L 2
Mar. 14—Jack Dempsey, Pueblo--------KO 3
Apr. 13—Benny Yanger, Denver---------L 8
Apr. 24—Jimmy Coogan, Denver--------W 6
May 30—Frank Newhouse, Aspen------KO 17
July 5—Ray Streetor, Cripple Creek--KO 2
July 28—Kid Lee, Cripple Creek--------KO 4
Aug. 27—Larry Lacy, Denver----------KO 1
Sept. 5—Jimmy Riley, Denver----------D 10
Sept. 15—Jack Kane, Cripple Creek------D 20
Sept. 28—Jimmy Riley, Denver--------KO 3
Oct. 6—Jimmy Coogan, Pueblo--------W 20
Nov. 27—Benny Yanger, Denver---------D 10
Dec. 15—Reddy Coogan, Cripple Creek--W 3

1901

Jan. 18—Joe Bernstein, Denver---------W 7
Mar. 22—Kid Broad, Denver---------KO by 4
Apr. 12—Eddie Santry, Denver---------KO 2
June 26—Oscar Gardner, Denver--------KO 6
July 26—Kid Broad, Denver----------W 10
Aug. 16—George Dixon, Denver--------W 10
Nov. 28—Terry McGovern, Hartford----KO 2
(Won Featherweight Title)

1902

May 23—Kid Broad, Denver----------W 10
Oct. 7—Eddie Lenny, Philadelphia----ND 6
Oct. 16—Joe Bernstein, Baltimore------W 7
Oct. 27—Young Erne, Philadelphia----ND 6
Nov. 17—Crockey Boyle, Philadelphia--ND 6
(Vacated Featherweight Title)

1903

Jan. 14—Austin Rice, Hot Springs------W 18
Feb. 2—Billy Maynard, Philadelphia--ND 6
Feb. 26—Eddie Hanlon, San Fran.---------D 20
Mar. 31—Terry McGovern, San Fran.---KO 11
Apr. 23—George Memsic, Portland------D 4
May 2—Tommy Jacobs, Ogden----------D 3
May 19—Jack Keefe, St. Louis----------KO 3
June 25—Hughey Murphy, Boston------KO 6
June 29—Jimmy Briggs, Boston---------W 10
July 6—Sammy Smith, Philadelphia--ND 6
July 22—Jimmy Briggs, Boston----------W 10
July 24—Billy Maynard, Philadelphia--KO 1
July 29—Jack O'Neill, Philadelphia----KO 5
Oct. 10—Kid Stein, Philadelphia------ND 6
Oct. 21—Tim Callahan, Philadelphia--ND 6
Oct. 28—Hugh Murphy, Boston---------KO 11
Dec. 29—Eddie Hanlon, San Fran.-------W 16

1904

Feb. 29—Dave Sullivan, San Fran.-------W 11
Mar. 25—Jimmy Britt, San Fran.---------L 20
Apr. 2—Tommy Mowatt, Chicago------W 6
Nov. 26—Frank George, San Fran.----KO 3
Nov. 29—Battling Nelson, San Fran..KO by 10

1905

Feb. 28—Battling Nelson, San Fran..KO by 9
Mar. 31—Kid Sullivan, Baltimore--------D 10
Apr. 3—Young Erne, Philadelphia----ND 6
June 2—Eddie Hanlon, San Fran.---------L 20
June 13—Maurice Thompson, Butte----KO 10
Oct. 25—Young Erne, Philadelphia----ND 6
Oct. 27—Joe Tipman, Baltimore--------W 8
Oct. 31—Kid Goodman, Chelsea----------D 15
Nov. 5—Unk Russell, Philadelphia----ND 6
Nov. 18—Charlie Sieger, N. Y. C.--------W 3
Dec. 1—Charlie Sieger, N. Y. C.-------ND 4

1906

Jan. 12—Aurelio Herrera, Los Ang..KO by 5
Apr. 30—Dick Hyland, Ogden------KO by 5
May 29—Eddie Johnson, N. Y. C.---------ND 6
Oct. 17—Terry McGovern, Phila.-------ND 6

1907

Jan. 9—Tommy Murphy, Phila.--------ND 6
Apr. 27—Young Erne, Philadelphia----ND 6
May 3—Kid Sullivan, Baltimore--KO by 11
Dec. 12—Phil Brock, New Orleans------D 10

1908

Mar. 4—Mickey Gannon, Philadelphia-ND 6

1909

Jan. 24—Harry Ferns, New Orleans----KO 11
Feb. 9—Mull Bowser, Pittsburgh------ND 6
Feb. 15—Bob Wilson, Schenectady-----ND 10
Mar. 2—Johnny Marto, N. Y. C.-------ND 10
Mar. 9—Cy Smith, Schenectady--------ND 10
Mar. 25—Bert Keyes, N. Y. C.----------ND 10
Apr. 23—Bert Keyes, N. Y. C.----------ND 10
May 11—Harry Scroggs, Baltimore------W 15
May 17—Dick Nelson, Schenectady----ND 10
June 4—Sammy Smith, N. Y. C.-------ND 10
June 8—Mike Deming, Philadelphia--ND 6
July 17—Johnny Frayne, Colma, Cal. ----------KO by 8
Aug. 21—Muggsy Shoels, Cheyenne, Wyo. ----------KO 15
Oct. 5—Dave Deshler, Boston----------L 5

1910

Oct. 20—Willie Beecher, N. Y. C.----KO by 4
Died April 10, 1927 in Denver.

ABE ATTELL

Born, February 22, 1883, San Francisco, Cal. Nationality, Jewish-American. Weight, 122 lbs. Height, 5 ft. 4 in. Managed by Al Lippe Jack McKenna, Tim McGrath, Zeke Abrams, Ike Bloom, Lob Kohn and John Reisler.

1900

Aug. 19—Kid Lennett, San Francisco---KO 2
Aug. 29—Kid Dodson, San Francisco--KO 2
Aug. 31—Joe O'Leary, San Francisco--KO 4
Sept. 18—Benny Dwyer, San Francisco-KO 3

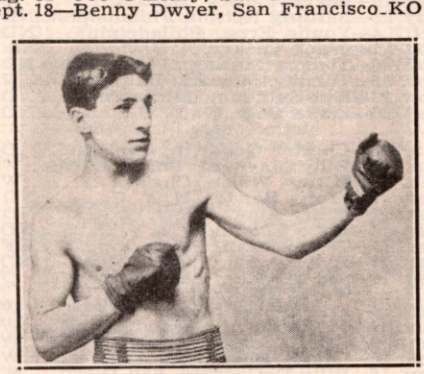

ABE ATTELL, San Francisco, Cal.

Oct. 4—Joe Hill, San Francisco.....KO 4
Oct. 10—Eddie Hanlon, San Francisco.W 5
Oct. 19—Dick Cullen, San Francisco....KO 1
Oct. 25—Lew White, San Francisco...KO 1
Nov. 2—Jim Barry, San Francisco....KO 1
(Not the Chicago Jimmy Barry)
Nov. 8—Frank Dell, San Francisco...KO 3
Nov. 18—Kid O'Neill, San Francisco....KO 1
Nov. 24—George Brown, San Francisco.KO 2
Dec. 4—Kid Jones, San Francisco....KO 1
Dec. 8—Peter Carroll, San Francisco..KO 2
Dec. 15—Kid Dulley, San Francisco...KO 1
Dec. 20—Kid Powers, San Francisco..KO 2

1901

Jan. 6—Jockey Bozeman, San Fran....W 10
Jan. 26—Mike Smith, San Francisco..KO 2
Feb. 15—Kid Buck, Denver.....W 5
Feb. 22—Kid Buck, Denver.....W 5
Mar. 1—Kid Delaney, Denver.....KO 4
Mar. 24—Kid Pieser, Denver.....KO 3
Apr. 12—Scotty Williams, Denver.....KO 2
Apr. 26—Young Cassidy, Denver.....KO 2
June 26—Jockey Bozeman, Denver.....KO 3
Aug. 12—Kid Decker, Denver.....KO 3
Aug. 24—George Dixon, Denver.....D 10
Aug. 29—Kid Lewis, Denver.....KO 3
Aug. 29—Scotty Williams, Denver.....KO 1
Sept. 3—Jack Dempsey, Pueblo.....W 20
Oct. 20—George Dixon, Cripple Creek..D 20
(For Vacant Featherweight Title)
Oct. 28—George Dixon, St. Louis.....W 15
(For Vacant Featherweight Title)
Nov. 4—Harry Forbes, St. Louis .....L 15

1902

Mar. 20—Kid Broad, St. Louis.....D 15
Apr. 10—Kid Broad, St. Louis.....W 20
Apr. 24—Benny Yanger, St. Louis.....L 19
Aug. 25—Kid Abel, Chicago.....W 6
Sept. 11—Kid Abel, St. Louis.....W 20
Oct. 15—Aurelio Herrera, Oakland.....W 15
Nov. 10—Harry Forbes, Chicago.....D 6
Dec. 8—Buddy Ryan, Chicago.....W 6

1903

Jan. 29—Eddie Hanlon, San Francisco..D 20
Mar. 12—Eddie Toy, San Francisco.....W 20
Sept. 3—Johnny Reagan, St. Louis.....W 20

1904

Jan. 4—Harry Forbes, Indianapolis.....D 10
Feb. 1—Harry Forbes, St. Louis.....KO 5
(Featherweight Title)
Feb. 18—Kid Herman, Chicago .....W 6
Feb. 27—Young Erne, Philadelphia....ND 6
Mar. 9—Patsy Haley, Hot Springs.....KO 5
Mar. 23—Maurice Rausch, Hot Springs.KO 6
Mar. 28—Aurelio Herrera, Chicago.....W 6
May 14—Young Erne, Philadelphia....ND 6
June 2—Jack McClelland, St. Louis.....L 15
June 23—Johnnie Reagan, St. Louis.....W 20
Oct. 13—Tommy Sullivan, St. Louis.KO by 5
Nov. 19—Young Erne, St. Louis .....W 20
Dec. 8—Tommy Feltz, St. Louis.....W 15

1905

Jan. 28—Tommy Murphy, Philadelphia ND 6
Feb. 3—Tommy Feltz, Baltimore.....W 15
Feb. 22—Kid Goodman, Boston .....D 15
(Featherweight Title Bout)
Feb. 24—Eddie Hanlon, Philadelphia....ND 6
May 1—Jimmy Dunn, Sharon, Pa. .....D 15
May 10—Harry Forbes, Detroit .....W 10
May 22—Battling Nelson, Philadelphia.ND 6
Oct. 4—Young Erne, Philadelphia....ND 6
Nov. 1—Chick Tucker, N. Y. C.....Exh. 3
Nov. 8—Tommy Mowatt, Philadelphia ND 6
Nov. 16—Tommy Mowatt, Baltimore....W 15
Nov. 23—Kid Sullivan, Baltimore .....D 15
Dec. 20—Eddie Daly, N. Y. C.....ND 3

1906

Jan. 16—Chester Goodwin, Chelsea.....D 15
Jan. 22—Billy Maynard, Portland, Me...W 10
Feb. 22—Jimmy Walsh, Chelsea .....W 15
Mar. 7—*Tommy Bender, N. Y. C.....ND 3
Mar. 7—*Billy Elmer, New York.....ND 3
Mar. 13—Artie Edmunds, N. Y. C.....ND 3
Mar. 15—Tony Moran, Baltimore .....WF 3
Mar. 19—Phil Logan, Philadelphia.....ND 6
May 11—Kid Herman, Los Angeles.....D 20
(World Featherweight Title)
July 4—Frankie Neil, Los Angeles.....W 20
Aug. 15—Frank Carsey, Grand Rapids....W 15
Sept. 3—Frank Carsey, Davenport.....W 3
Oct. 30—*Harry Baker, Los Angeles.....W 20
Nov. 16—Billy DeCoursey, San Diego....W 15
Dec. 7—*Jimmy Walsh, Los Angeles...KO 8
*Both bouts same night.

1907

Jan. 18—*Harry Baker, Los Angeles....KO 8
Apr. 3—Spike Robson, Philadelphia...ND 6
Apr. 17—Tom O'Toole, Philadelphia...ND 6
May 24—*Kid Solomon, Los Angeles.....W 20
Sept. 12—Jimmy Walsh, Indianapolis....W 10
Sept. 21—Bklyn. Tom Sullivan, Alton, Ill..D 6
Oct. 29—*Freddie Weeks, Los Angeles.KO 4
*Title bout.

1908

Jan. 1—*Owen Moran, San Francisco..D 20
Jan. 31—Frankie Neil, San Francisco....W 13
Feb. 28—Eddie Kelly, San Francisco...KO 7
Mar. 31—Battling Nelson, San Francisco..D 15
Apr. 20—Eddie Kelly, Seattle .....W 8
Apr. 30—Tommy Sullivan, San Fran....KO 4
June 20—Matty Baldwin, N. Y. C.....ND 6
July 29—Eddie Marino, Idaho .....W 10
Sept. 7—*Owen Moran, San Fran. .....D 23
Nov. 25—Freddie Welsh, Vernon, Cal....L 15
Dec. 11—Ad Wolgast, Naud Junc.....ND 10
Dec. 29—Biz Mackey, New Orleans....KO 8
*Title bout.

1909

Jan. 14—Freddie Weeks, Goldfield ....KO 10
Feb. 4—Eddie Kelly, New Orleans .....W 7
Feb. 19—Jim Driscoll, N. Y. C. .....ND 10
Mar. 1—Young Pierce, Phila. .....ND 6
Mar. 10—Young Pierce, Phila. .....KO 6
Mar. 18—Patsy Kline, N. Y. C. .....ND 10
Mar. 23—Frankie Neil, Brooklyn .....ND 10
Mar. 26—*Frankie White, Dayton .....KO 8
Apr. 26—Biz Mackey, Columbus .....W 8
Aug. 18—Harry Stone, Saratoga .....ND 10
Sept. 6—Eddie Kelly, Pittsburgh .....ND 6
Sept. 14—Tommy O'Toole, Boston .....W 12
Oct. 5—Charley Miller, Phila. .....ND 6
Oct. 8—Patsy Kline, Phila. .....ND 6
Nov. 22—Johnny Moran, Memphis .....W 8
Dec. 6—Charles White, Memphis .....W 8
*Title bout.

1910

Jan. 1—Eddie Kelly, Savannah, Ga.....W 5
Feb. 24—Frankie Neil, N. Y. C. .....ND 10
Feb. 28—*Harry Forbes, N. Y. C. .....KO 6
Mar. 18—Johnny Marto, N. Y. C. .....ND 10
Apr. 1—Owen Moran, N. Y. C. .....ND 10
Apr. 28—Tommy Murphy, N. Y. C. ....ND 10
May 10—Tommy Murphy, N. Y. C. ....ND 10
June 24—Owen Moran, Los Angeles ....ND 10
Aug. 22—Eddie Marino, Calgary, Can...KO 3
Sept. 5—Billy Lauder, Calgary, Can....KO 17
Sept. 16—Charley White, Milwaukee....ND 10
Oct. 5—Frankie White, Milwuakee....ND 10
Oct. 10—Jack White, Winnipeg, Can. ..ND 15
Oct. 24—Johnny Kilbane, Kansas City..W 10
Oct. 27—Biz Mackey, N. Y. C.....KO 6
Oct. 28—Eddie Kelly, Amterdam, N. Y..KO 4
Nov. 9—Owen Moran, Phila. .....ND 6
Nov. 13—Frankie Conley, New Orleans..D 15
Nov. 30—Pal Moore, N. Y. C. .....ND 10
*Title bout.

1911

Jan. 9—Joe Coster, Brooklyn .....ND 10
Jan. 13—Patsy Kline, N. Y. C. .....ND 10
Jan. 23—Billy Allen, Syracuse .....ND 10
Jan. 31—Johnny Kilbane, Cleveland...NC 4
Mar. 31—Frankie Burns, N. Y. C.....ND 10
Sept. 20—Matt Wells, N. Y. C. .....ND 10
Nov. 3—Herman Smith, Buffalo .....ND 10
Nov. 15—Young Cohen, N. Y. C. .....ND 10
Nov. 20—Willie Jones, N. Y. C. .....ND 10
Nov. 23—Leo Johnson, N. Y. C.....KO 5
Dec. 1—Patsy Kline, N. Y. C. .....ND 10

1912

Jan. 18—K. O. Brown, N. Y. C. .....ND 10
Feb. 22—Johnny Kilbane, Vernon, Cal...L 20
(Lost Featherweight Title.)
Mar. 9—Tommy Murphy, Daly City, Cal..L 20
Apr. 23—Jimmy Carroll, Sacramento..KO 7
July 4—Eddie Marino, Tacoma, Wash...W 10
Aug. 3—Tommy Murphy, San Fran.....D 20
Sept. 13—Harry Thomas, N. Y. C. .....ND 10
Oct. 24—Jimmy Walsh, Boston .....L 12
Nov. 27—*Oliver Kirk, St. Louis .....L 6
*Attell quit, stating he was all in.

1913

Mar. 19—Ollie Kirk, N. Y. C. .....KO 3
Apr. 3—Jimmy Walsh, N. Y. C. .....ND 10
Apr. 15—*Benny Kaufman, Atlanta ....KO 7
Apr. 28—Geo. Chaney, Baltimore.....W 15

July 24—Willie Beecher, N. Y. C. ------NL 10
Sept. 6—Kid Callahan, Gloversville --KO 3
*Bout ordered stopped and declared "No fight".

JOHNNY KILBANE

(John Patrick Kilbane)

Born, April 18, 1889, Cleveland, O. Nationality, Irish-American. Weight, 122-126 lbs. Height, 5 ft. 5 in. Managed by Jimmy Dunn.

1907

Knockout: Kid Campbell, 6. Won: Mangan, 3; Tommy Burns, 3.

1908

Knockout: Herman Zahinger, 9. Won: Paul Koehler, 6; Young Saylor, 10; Tommy Kilbane, 25; Clyde Le Master, 6. Draw: Tommy Kilbane, 3; Tommy Kilbane, 10. No Decision: Tommy Lynch, 10; Paul Koehler, 6; Battling Terry, 10; Young Joe Grimm, 10.

1909

Knockouts: Mike Bartley, 5; Jeff Gaffney, 5. Won: Johnny Whittaker, 12; Clyde Le Master, 8; Matty Heffron, 8. Won (foul): Biz Mackey, 5. Draw: Jack White, 10; Jack White, 12. No Decision: Happy Davis, 6; Cleyce Yeagre, 10.

1910

Jan. 1—Tommy Kilbane, Canton, O.----W 15
Jan. 12—Tom Dougherty, Wind., Can.--ND 8
Feb. 2—Jack White, Windsor, Can.----ND 8
Mar. 3—Kid Tyler, Cleveland, O.------KO 3
Mar. 30—Biz Mackay, Lorain, O.-NC Police 6
Apr. 30—Bobby Tickle, Boston, Mass.----W 10
May 22—Al Delmont, Boston, Mass.----W 10
July 4—Patsy Brannigan, Akron, O.--ND 12
Sept. 29—Benny Kaufman, Pitts., O.----ND 6
Oct. 22—Sam Langford, Kansas City--Exh. 3
Oct. 24—Abe Attell, Kansas City, Mo.--L 10
Nov. 25—Benny Kaufman, Akron, O.--ND 12

1911

Jan. 2—Patsy Brannigan, Canton, O.--ND 12
Jan. 7—Tommy O'Toole, Philadelphia-ND 6
Jan. 12—Gussie Wilson, Cleveland, O.--W 10
Jan. 31—Abe Attell, Cleveland---------NC 4
Feb. 14—Jack White, Columbus, O.-----W 12
Feb. 27—Tommy Bresnahan, Yngstwn.-ND 10
Mar. 8—Johnny Albanese, Cleveland---W 10
Mar. 16—Young Ghetto, Cleveland, O.--W 10
Mar. 24—Monte Attell, Cleveland, O.----D 10
May 6—Joe Rivers, Vernon, Cal.--------L 20

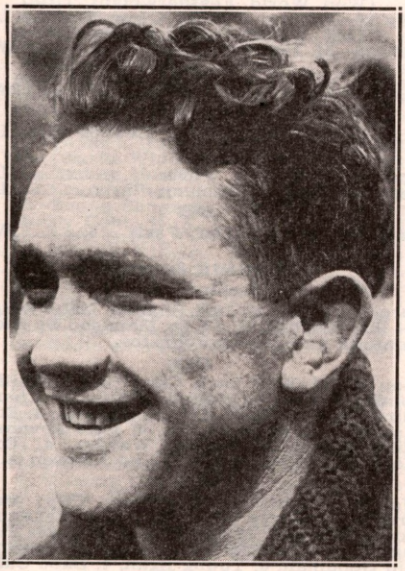

JOHNNY KILBANE, Cleveland, Ohio

May 30—Jimmy Walsh, Canton, O.----ND 12
July 15—Patsy Kline, Vernon, Cal.------W 20
Sept. 4—Joe Rivers, Vernon, Cal.------KO 16
Sept. 30—Frankie Conley, Vernon, Cal.-W 20
Nov. 29—Patsy Brannigan, Yngstwn.--ND 10
Dec. 23—Charley White, Cleveland, O.-ND 12

1912

Feb. 22—Abe Attell, Vernon, Cal.-------W 20
(Won Featherweight Title)
May 14—Frankie Burns, N. Y. C.-------ND 10
May 21—Jimmie Walsh, Boston, Mass.-D 12
(Title Bout)
June 6—Tommy O'Toole, Philadelphia-ND 6
July 4—Tommy Dixon, Cleveland, O.--ND 12
Sept. 4—Johnny Dundee, N. Y. C.-----ND 10
Sept. 11—Jack Moore, Tiffin, O. --------W 10
Sept. 19—Eddie O'Keefe, N. Y. C.-------ND 10
Oct. 14—Eddie O'Keefe, Cleveland, O.-W 12
Oct. 24—Johnny Albanese, Columbus-ND 10
Oct. 29—Tommy McGinty, Johnstown-KO 4
Dec. 3—Monte Attell, Cleve., O.-NC Police 8
*Dec. 12—Tommy Dixon, St. Louis, Mo.-ND 8
*Dixon was nearly out in eighth.

1913

Jan. 1—Oliver Kirk, St. Louis-------KO 2
Feb. 4—Young Driscoll, Brooklyn----ND 10
Feb. 19—Geo. Kirkwood, N. Y. C.------KO 6
†Apr. 29—Johnny Dundee, Los Angeles-D 20
June 10—Jimmy Fox, Oakland, Cal.----KO 6
Sept. 16—Jimmy Walsh, Boston---------W 12
Sept. 25—Joe Goldberg, Rochester-----ND 10
Oct. 8—Kid Julian, N. Y. C.----------ND 10
Oct. 30—Knockout Mars, Cincinnati--KO 7
Nov. 10—Eddie O'Keefe, Philadelphia--KO 1
†Charles Eyton, referee; for title.

1914

Jan. 5—Eddie Moy, Philadelphia------KO 5
Feb. 2—Eddie Moy, Philadelphia------ND 6
Feb. 7—Kid Thomas, Philadelphia----ND 6
Feb. 11—Tommy Bresnahan, Syracuse--ND 10
Apr. 6—Gene Delmont, Memphis------W 8
Apr. 13—Frankie Bailey, Philadelphia--ND 6
Apr. 17—Kid Julian, Syracuse---------ND 10
Apr. 22—Bobby Reynolds, Windsor-----ND 8
May 29—Benny Chavez, Denver--------KO 2
July 2—Knockout Mars, Cincinnati----ND 10
Dec. 7—Joe Mandot, Cleveland--------ND 12
Dec. 14—Willie Houck, Philadelphia----ND 6

1915

Jan. 1—Patsy Brannigan, Pittsburgh-ND 6
Jan. 8—Frankie Dailey, Toledo, O.----ND 10
Jan. 23—Eddie Morgan, Philadelphia--ND 6
Feb. 1—Young Kansas, Buffalo --------ND 10
Feb. 13—Eddie Morgan, Philadelphia--ND 6
Mar. 17—Kid Williams, Philadelphia--ND 6
Mar. 30—Eddie Wallace, Brooklyn ----ND 10
Apr. 29—Benny Leonard, N. Y. C.------ND 10
May 11—Mel Coogan, Brooklyn --------ND 10
Sept. 6—Alvie Miller, Cedar Point----ND 12
Sept. 21—Richie Mitchell, Milwaukee--ND 10
Oct. 11—Cal Delaney, Akron ----------ND 12
Nov. 15—Bobby Reynolds, Philadelphia-ND 6
Nov. 22—Packey Hommey, Toledo----ND 10
Dec. 2—Patsy Brannigan, Scranton---ND 10

1916

Jan. 1—Richie Mitchell, Cincinnati----ND 10
Jan. 6—Patsy Cline, Philadelphia ----KO 2
Jan. 15—Frankie Conifrey, Phila.------ND 6
Jan. 31—Packey Hommey, Phila.------ND 6
Feb. 16—Johnny Creeley, Hot Springs--ND 10
Mar. 4—Johnny Ray, Pittsburgh -----ND 6
Mar. 24—Harry Donahue, N. Y. C. ----ND 10
May 8—Willie Jackson, Philadelphia---W 5
May 24—Eddie Wallace, Montreal-----ND 10
June 13—Johnny O'Leary, Buffalo ------ND 10
Sept. 4—*George Chaney, Cedar Point-KO 3
*For Featherweight title.

1917

Jan. 18—Young Drummie, Waterbury--KO 10
Feb. 3—Johnny Ray, Philadelphia----ND 6
Feb. 26—Rocky Kansas, Buffalo ------ND 10
Mar. 12—Tim Droney, York, Pa. -------ND 6
Mar. 19—Eddie Shannon, Philadelphia-ND 6
Mar. 26—Eddie Wallace, Bridgeport-----D 12
Apr. 19—Matt Brock, Cleveland ---------ND 10
May 1—Freddie Welsh, N. Y. C.-------ND 10
May 24—Frankie Fleming, Montreal--ND 10
July 25—Benny Leonard, Phila.--- --KO by 3

1918

—Larry Hansen ----------Exh. 4

1919

Mar. 10—Frank Brown, Philadelphia ... WD 6
Apr. 1—Johnny Mealey, Philadelphia ... KO 2
Apr. 6—Artie O'Leary, Philadelphia ... ND 6
Apr. 12—Jack Lawlor, Charleston ... ND 10
—Andy Chaney, Jersey City ... NC 8
May 14—Ralph Brady, Cleveland ... ND 10
July 28—Joey Fox, Philadelphia ... ND 6
Sept. 16—Frankie Burns, Jersey City ... KO 5
Sept. 20—Eddy Morgan, Philadelphia ... ND 6

1920

Jan. 1—Al Shubert, Philadelphia ... ND 6
Jan. 24—Johnny Murray, Philadelphia ... ND 6
Feb. 25—Benny Valgar, Newark ... ND 8
May 24—Harry Brown, Philadelphia ... ND 6
Apr. 21—*Alvie Miller, Lorain, Ohio ... KO 7
June 2—Young Andy Chaney, Phila. ... ND 8
July 28—Artie Root, Cleveland, O. ... ND 10
*Title bout.

1921

May 25—Freddie Jacks, Cleveland ... ND 10
Sept. 17—*Danny Frush, Cleveland ... KO 7
*Title bout.

1923

Mar. 12—Johnny Downes, Chicago ... Exh. 3
June 2—*Eugene Criqui, N. Y. C. ... KO by 6
*Lost world featherweight title.

After the Criqui battle Kilbane announced his retirement from the ring. He then became a referee in Ohio and also taught boxing.

EUGENE CRIQUI

Born, Aug. 15, 1893, near Paris. Weight, 122 lbs. Height, 5 ft. 4½ in.

1910

Won: Gouguillon, Paris, 4; Gouzene, Paris, 4; Lambert, Paris, 4; Teissedre, Paris, 6; Durocher, Paris, 6. Draw: Francisque, Paris, 8; Prie, Paris, 8. Lost: Vinez, Paris, 8.

1911

Won: Monceau, Paris, 6; Voirin, Paris, 4; Teissedre, Paris, 6; Dastillon, Paris, 4; Lepreux, Paris, 8. Knockouts: Relinger, Paris, 2; Jim Barett, Paris, 2; Buster Brown, Paris, 1.

1912

Knockouts: Chicken, Paris, 9; Lepreux, Paris, 13; Francis Charles, Paris, 17. Won: Durocher, Paris, 10; Voirin, Paris, 10; Gatehouse, Paris, 8; Prie, Paris, 10; Gatehouse, Paris, 8; Demey, Paris, 10; Tom Smith, Birmingham, 15. Draw: Gatehouse, Paris, 10; Alf. Mansfield, Paris, 10; Lepreux, Paris, 10. Lost: Dastillon, Paris, 15.

1913

Jan. 10—Alf. Mansfield, Paris ... D 10
Jan. 18—Teissedre, Paris ... W 7
Feb. 15—Rousseau, Bordeaux ... W 10
Feb. 21—Bouzonnie, Paris ... W 10
Mar. 17—Prie, Paris ... W 10
Apr. 21—Sid Smith, Paris ... L 20
May 23—Demey, Paris ... KO 6
June 6—A. Grassi, Paris ... D 12
Aug. 1—Fred Anderson, Paris ... W 10
Oct. 4—Johnny Daly, Paris ... W 10
Nov. 29—Lepreux, Paris ... L 10

1914

Feb. 12—Percy Jones, Liverpool ... W 15
Mar. 7—Bertin, Paris ... W 10
Mar. 13—Pat MacAllister, Paris ... KO 10
Mar. 26—Percy Jones, Liverpool ... L 20
Apr. 10—Bertin, Paris ... W 10
May 1—Lepreux, Paris ... W 20
May 10—Jim Harry, Bordeaux ... KO 8
May 16—Abe Mantell, Paris ... W 20
June 4—G. Lefevre, Nantes ... KO 7
June 19—Durocher, Paris ... W 15
July 10—Charles Ledoux, Paris ... KO 12

1915-1916—Served in French army during World War and did no fighting in ring during those years.

1917

Feb. 26—George Gravat, Paris ... K 4
Oct. 3—Durocher, Paris ... W 6
Oct. 17—Prie, Paris ... W 6
Oct. 21—Mariex, Bordeaux ... KO 9
Dec. 8—Alfred Francis, Paris ... W 6
Dec. 26—Prie, Paris ... W 6

1918

Jan. 16—Maessent, Paris ... KO 2
Jan. 23—Rousseau, Bordeaux ... W 12
Jan. 30—Lepreux, Paris ... W 6
Apr. 3—Grassi, Paris ... KO 3
Apr. 20—Rousseau, Toulouse ... W 7
Apr. 24—Durocher, Paris ... KO 3
Apr. 26—Grassi, Toulouse ... W 7
Apr. 29—Durocher, Perpignay ... W 6
May 26—Pain, Paris ... W 5
June 1—Marty, Paris ... W 9
July 3—Maestrini, Paris ... W 12
July 10—Clifford, Paris ... KO 2
July 17—Arthur Wyns, Paris ... W 10
Aug. 4—Jimmy O'Day, Paris ... KO 2
Aug. 14—Bertel, Marseilles ... W 10
Oct. 2—Grassi, Paris ... W 2

1919

Jan. 1—Osmin Lurie, Bordeaux ... W 4
Jan. 3—Jimmy Doyle, Trompeloup ... KO 6
Feb. 6—Kid Sullivan, Paris ... KO 1
Apr. 10—Tom Noble, Holborn Stad. ... L 19
May 25—Poutet, Marseilles ... W 6
June 1—Grassi, Moroc ... W 8
June 27—Tom Noble, Paris ... D 20
July 18—Digger Evans, Paris ... KO 7
Sept. 18—Walter Ross, Holborn Stad. ... KO 15
Oct. 29—Sam Keller, Paris ... W 5
Dec. 26—Pal Moore, Albert Hall ... KO by 14

1920

Apr. 17—Joe Mendell, Paris ... KO 12
June 26—B. Baker, Paris ... KO 1
Oct. 23—Vince Blackburn, Sydney ... KO 9
Nov. 20—Jack Green, Sydney ... KO 4
Dec. 18—Bert Spargo, Sydney ... KO 18

1921

Jan. 8—J. Sullivan, Sydney ... KO 13
Feb. 5—Sid Godfrey, Sydney ... KO 10
Feb. 19—Silvino Jamito, Sydney ... W 20
Mar. 19—Dencio Cabanella, Sydney ... KO 14
Sept. 27—Aug. Grassi, Paris ... KO 1
Oct. 25—Alp Spaniers, Paris ... KO 2
Dec. 6—Geo. Gaillard, Paris ... W 6

1922

Feb. 4—*Charles Ledoux, Paris ... KO 1
Apr. 11—Ben Callicott, Paris ... KO 3
May 29—Joe Fox, Holland Park ... KO 12
June 16—Youyou, Barcelona ... KO 2
June 24—Tom Anderson, Marseilles ... KO 2
July 7—Arthur Wyns, Paris ... KO 12
Sept. 9—Arthur Wyns, Paris ... W 6
Nov. 4—Walter Rossi, Paris ... KO 1
Nov. 17—Ben Collicott, Liege ... KO 2
Dec. 2—Billy Matthews, Paris ... W 17
*Won bantamweight title of France.

1923

June 2—Johnny Kilbane, New York ... KO 6
(Won World Featherweight Title)
July 26—Johnny Dundee, New York ... L 15
(Lost World Featherweight Title)
Oct. 6—M. Hebrans, Paris ... W 15

1924

June 1—Danny Frush, Paris ... KO by 8

1926

Oct. 6—Carlos Uzabeaga, Buenos Aires ... L 10

1927

Apr. 2—Al Brown, Paris ... L 10
Dec. 20—Gustave Humery, Paris ... L 6

1928

Mar. 19—Benny Carter, Paris ... W 10

JOHNNIE DUNDEE

(Joseph Carrora)

Born November 22, 1893, Shaikai, Italy. Weight, 124 lbs. Height 5 ft. 4½ in. Managed by Scotty Monteith and Jimmy Johnston.

1910

Won all at New York City: Harry Smith 4; Johnnie Lore, 4; Young Ferris, 4; Charley Burns, 4; Jack Rose, 4; Young Smith, 4; Eddie Moran, 4; Eddie Sherman, 4; Pete Powers, 4; Mike Malia, 4; Johnny Warren, 4; Eddie Moran, 6; Willie Smith, 6; Leo Johnson, 4.

1911

Won all Fights at New York City: Marty Brown, 4; Marty Allen, 6; John McLean, 6; Young Ferris, 6; Mike Malia, 6; Frankie Fleming, 6; Johnny Martin, 6; Frankie Shean, 6; Kid Goodman, 6; Young Egan, 4; Babe Cullen, 6; Young McGovern, 6; Young Packey Hommey, 6; Eddie Sherman, 6. Knockouts: Young

JOHNNY DUNDEE, New York, N. Y.

Brown, 5; Frank Woods, 3; Mike Derval, 3; Tommy Page, 3; Joe Shears, 4; Frank Smith, 1; Eddie Jones, 1. No decisions in New York City: Frankie Fleming, 10; Kig Black, 10; Kid Ghetto, 10; Ty Cobb, 10; Tommy Houck, 10; Charles Young Shugrue, 10; Young Brown, 10; Young O'Leary, 10; Kid Black, 10; Eddie Sherman, 6; Young Cohen, 10; Fights in Brooklyn, N. Y., Knockout: Young Ketchell, 1. No decisions: Charley Barry, 10; Young McGovern, 10; Charley Barry, 10; Mike Made, 10. Won in New Jersey: Jinks Smith, 3; Young Shugrue, 6. No decisions at Philadelphia: Harry Tracey, 6; Kid Thomas, 6; Bobby Reynolds, 6; Tommy O'Toole, 6.

1912

Feb. 8—Ty Cobb, N. Y. C. ND 10
Feb. 23—Irish Paddy, N. Y. C. ND 10
Feb. 29—Eddie O'Keefe, N. Y. C. ND 10
Mar. 4—Eddie O'Keefe, N. Y. C. ND 10
Mar. 16—Young Brown, Brooklyn, N.Y. ND 10
Mar. 20—Kid Julian, Syracuse, N. Y. ND 10
Mar. 27—Young Wagner, N. Y. C. ND 10
Apr. 5—Tommy Houck, Philadelphia ND 6
Apr. 10—Tommy Houck, N. Y. C. ND 10
Apr. 30—Charlie White, Syracuse, N. Y. ND 10
May 21—Packey Hommey, N. Y. C. ND 10
June 18—Young Wagner, N. Y. C. ND 10
July 1—Young Shugrue, N. Y. C. ND 10
July 4—Ty Cobb, N. Y. C. KO 10
Aug. 13—Matt Brock, Cleveland D 10
Sept. 14—Johnny Kilbane, N. Y. C. ND 10
Sept. 25—Geo. Kirkwood, N. Y. C. ND 10
Sept. 30—Harry Thomas, N. Y. C. ND 10
Oct. 11—Pal Moore, N. Y. C. ND 10
Oct. 21—Matt Brock, New Orleans W 10
Nov. 19—Frankie Conley, Vernon, Cal. KO 19
Dec. 19—Eddie Morgan, N. Y. C. ND 10

1913

Jan. 11—Willie Jones, N. Y. C. ND 10
Jan. 22—Willie Jones, Brooklyn, N. Y. ND 10
Jan. 23—Tommy Shea, Waterbury, Conn. W 12
Jan. 27—Spl Del Hirsch, N. Y. C. ND 10
Apr. 29—*Johnny Kilbane, Vernon, Cal. D 20
June 17—Jack White, Vernon, Cal. W 20
July 4—Tommy Dixon, Albur'que, N. M. W 10
Aug. 12—Jack White, Vernon, Cal. KO 9
Oct. 14—Joe Azevedo, Vernon, Cal. W 20
Nov. 27—Charlie White, New Orleans ND 10
Dec. 15—Johnny Griffith, Canton, O. ND 12
*Charles Eyton, referee; for title.

1914

Jan. 1—Freddy Welsh, New Orleans ND 10
Jan. 23—Young Shugrue, N. Y. C. ND 10
Jan. 27—Sapper O'Neil, N. Y. C. ND 10
Feb. 6—Johnny Lore, N. Y. C. ND 10
Feb. 10—J. Shugrue, Waterbury, Conn. ND 12
Feb. 24—Young Kansas, N. Y. C. ND 10
Feb. 26—Pal Moore, N. Y. C. ND 10
Feb. 28—Eddie Moy, Philadelphia ND 6
Mar. 28—Young Lustig, N. Y. C. ND 10
Apr. 15—Matty Baldwin, Boston D 12
May 13—Patsy Drouillard, Windsor ND 8
May 16—Willie Jones, N. Y. C. ND 10
Sept. 28—Willie Beecher, Vernon, Cal. D 20
Oct. 20—Joe Azevedo, Oakland, Cal. W 15
Oct. 23—Willie Ritchie, San Francisco ND 4

1915

Jan. 15—Jimmy Duffy, Milwaukee ND 10
Feb. 14—Joe Mandot, New Orleans D 20
Mar. 2—Benny Leonard, N. Y. C. ND 10
Mar. 16—Frankie Callahan, Brooklyn ND 10
Mar. 22—Joe Azevedo, Memphis W 8
Mar. 30—Frankie Callahan, Brooklyn ND 10
May 3—Rocky Kansas, Buffalo ND 10
May 31—Young Drummie, Brooklyn KO 2
June 18—Leach Cross, Brooklyn ND 10
July 23—Joe Rivers, Brooklyn ND 10
Aug. 30—Richie Mitchell, Milwaukee ND 10
Sept. 23—Joe Mandot, Brooklyn ND 10
Oct. 26—Willie Ritchie, N. Y. C. ND 10
Nov. 8—Joe Rivers, Milwaukee ND 10
Nov. 22—Phil Bloom, Brooklyn ND 10
Dec. 2—Phil Bloom, N. Y. C. ND 10
Dec. 10—Matt Wells, New Haven W 6

1916

Jan. 1—Joe Azevedo, Philadelphia ND 6
Jan. 10—Jimmy Murphy, Philadelphia ND 6
Jan. 22—Stanley Yoakum, Denver W 20
Feb. 7—Jimmy Murphy, Philadelphia ND 6
Feb. 21—Joe Mandot, New Orleans L 20
Mar. 8—Benny Leonard, N. Y. C. ND 10
Apr. 11—Phil Bloom, Brooklyn ND 10
May 16—Matt Wells, Boston W 12
May 17—Johnny O'Leary, Buffalo ND 10
May 22—Buck Fleming, Philadelphia ND 6
May 30—Eddie Wallace, Providence W 12
June 12—Benny Leonard, N. Y. C. ND 10
July 4—Ever Hammer, E. Chicago ND 10
Aug. 15—Johnny O'Leary, Boston KO 9
Aug. 30—Joe Welling, N. Y. C. ND 10
Sept. 11—Ever Hammer, Kansas City W 15
Nov. 15—Benny Leonard, Philadelphia ND 6
Nov. 30—Eddie Wallace, Brooklyn ND 10

1917

Jan. 15—Willie Jackson, Phila. KO by 1
Jan. 29—Jimmy Hanlon, New Orleans W 20
Feb. 20—Frankie Callahan, Brooklyn ND 10
Mar. 5—Terry McGovern, Philadelphia ND 6
Mar. 6—Jimmy Duffy, N. Y. C. ND 10
Mar. 26—Lew Tendler, Philadelphia ND 6
Apr. 10—Jimmy Powers, N. Y. C. KO 9
Apr. 16—Johnny Mealey, Philadelphia ND 6
Apr. 24—Tommy Touhey, Brooklyn ND 10
May 1—Chick Simler, Boston W 12
May 15—Chick Simler, Boston W 12
May 29—Rocky Kansas, Boston W 12
June 7—Joe Welling, N. Y. C. ND 12
June 12—Frankie Callahan, Brooklyn ND 10
June 29—Willie Jackson, N. Y. C. ND 10
July 12—George Chaney, Philadelphia ND 6
July 20—Joe Welling, N. Y. C. ND 10
July 24—Tommy Touhey, N. Y. C. ND 10
Aug. 22—Johnny Mealey, Philadelphia ND 6
Sept. 12—Young Russo, N. Y. C. ND 6
Sept. 18—Pete Hartley, Boston W 12
Sept. 20—Joe Mooney, N. Y. C. ND 10
Oct. 1—Lew Tendler, Philadelphia ND 6
Oct. 9—Irish Patsy Cline, N. Y. C. ND 10
Oct. 30—Jimmy Duffy, N. Y. C. ND 10
Nov. 6—Phila. Pal Moore, N. Y. C. ND 10
Nov. 19—K. O. Chaney, Philadelphia ND 6
Dec. 8—Johnny Ray, Philadelphia ND 6

1918

Jan. 14—Pal Moran, New Orleans W 20
Feb. 11—Patsy Cline, New Orleans D 20
Mar. 9—George Chaney, Philadelphia ND 6
Mar. 12—Harry Carlson, Boston W 12
Mar. 25—Willy Jackson, New Haven D 12
May 24—Eddy Wallace, New York ND 6
May 27—Eddy Morgan, Philadelphia ND 6
June 3—Billy De Foe, New Haven W 12
June 18—Franky Britt, Boston D 12
June 24—Micky Donley, Jersey City ND 8
July 6—Matt Brock, Cleveland Exh. 4
Aug. 6—Franky Britt, Boston D 12
Aug. 15—Eddy Wallace, Brooklyn Exh. 4
Aug. 19—Tommy Touhey, Jersey City ND 8

Sept. 10—Rocky Kansas, Boston D 12
Sept. 24—Franky Britt, Boston W 12
Oct. 29—Franky Callahan, Boston W 12
Nov. 6—Gussy Lewis, Philadelphia ND 6
Nov. 16—Joe Welling, New York ND 6
Nov. 22—Pete Hartley, New Haven ND 4
Nov. 28—Joe Phillips, Philadelphia ND 6
Dec. 3—Joe Welling, Boston L 12
Dec. 7—Johnny Mealey, Philadelphia ND 7

1919

Jan. 20—Benny Leonard, Newark, N. J. ND 8
Feb. 24—Johnny Ray, Pittsburgh ND 10
Mar. 2—Johnny Mealey, Philadelphia ND 6
May 9—Ritchie Mitchell, Milwaukee ND 10
May 15—Billy Whelan, St. Paul ND 10
May 30—Franky Britt, Portland, Me. ND 12
June 4—Joe Tiplitz, Philadelphia ND 6
June 16—Benny Leonard, Philadelphia ND 6
July 1—Ralph Brady, Syracuse, N. Y. ND 10
July 15—Benny Valger, Boston W 12
July 21—Joe Tiplitz, Boston W 12
Aug. 4—Mel Coogan, Jersey City ND 8
Aug. 11—Joe Welling, Philadelphia ND 6
Sept. 1—Willy Jackson, Jersey City ND 8
Sept. 11—Franky Britt, Providence, R. I. W 12
Sept. 17—Benny Leonard, Newark ND 8
Sept. 24—Charley Parker, Boston W 12
Sept. 27—Eddy Moy, Philadelphia ND 6
Oct. 13—Young Kloby, Lawrence W 12
Oct. 31—Willy Jackson, Milwaukee ND 10
Nov. 4—Tommy Touhey, Newark KO 5
Nov. 10—Mel Coogan, Jersey City ND 8
Nov. 26—Charley White, Milwaukee ND 10
Dec. 26—Pal Moran, Philadelphia ND 6

1920

Feb. 9—Benny Leonard, Jersey City ND 8
Feb. 26—Jack Lawler, Atlanta D 10
Mar. 8—Willie Jackson, Jersey City ND 8
Apr. 23—Joe Welling, Columbus, O. W 12
May 14—Willie Jackson, Newark ND 12
May 19—Mel Coogan, Detroit ND 10
May 29—Jack Lawler, Lawrence, Mass. W 12
June 7—Billy Defoe, Philadelphia ND 8
June 13—Willie Jackson, Boston D 12
June 15—George Erne, Trenton ND 12
July 13—Jack Downey, Boston W 12
July 26—Eddie Fitzsimmons, Newark ND 10
Sept. 17—Joe Welling, N. Y. C. L 15
Nov. 29—Willie Jackson, N. Y. C. D 15
Dec. 20—Pal Moran, New Orleans D 15

1921

Feb. 25—Willie Jackson, N. Y. C. L 15
Apr. 11—Johnny Roy, Pittsburgh, Pa. ND 10
Apr. 26—Rocky Kansas, Milwaukee ND 10
May 21—Blockie Richard, Dayton, Ohio W 10
May 21—Johnny Ray, Pittsburgh, Pa. ND 10
May 27—Sailor Freeman ND 10
June 10—George Chaney, Boston, Mass. W 10
June 15—Jimmy Hanlon, N. Y. C. W 12
July 18—George Chaney, Philadelphia ND 8
July 29—Bert Spencer, N. Y. C. KO 9
Aug. 10—Charlie White, N. Y. C. D 10
Aug. 24—Joe Tiplitz, Philadelphia ND 8
Sept. 3—Eddie Wallace, Albany, N. Y. W 12
Sept. 19—Joe Tiplitz, Boston, Mass. W 10
Nov. 18—George Chaney, N. Y. C. WF 5
(Won Jr. Lightweight Title.)
Nov. 28—Eddie Wallace, Brooklyn W 12
Dec. 12—Harry Kid Brown, Phila. ND 8
Dec. 19—Jimmie Hanlon, Philadelphia ND 8
Dec. 30—Willie Jackson, N. Y. C. D 15

1922

Jan. 10—Whitey Fitzgerald, Phila. ND 8
Jan. 16—Charlie White, Boston L 10
Jan. 25—Frankie Rice, Baltimore W 12
Feb. 3—Joe Benjamin, N. Y. C. W 10
Feb. 17—Johnny Darcey, Providence W 10
Feb. 24—*Jimmy Hanlon, Scranton, Pa. ND 6
Mar. 17—Charlie White, N. Y. C. W 15
Apr. 14—Jimmie Goodrich, Toronto W 10
Apr. 19—Johnny Shugrue, Worcester L 10
May 5—Lew Tendler, N. Y. C. L 15
June 27—Charlie White, Rock Island ND 10
July 8—Jack Sharkey, New York W 15
(Title bout)
July 12—Shamus O'Brien, N. Y. C. W 4
Aug. 15—Danny Frush, Brooklyn KO 9
Aug. 28—Pepper Martin, N. Y. C. W 15
Nov. 27—Phil Delmont, N. Y. C. W 12
Dec. 2—Alex Hart, Philadelphia ND 8
Dec. 29—Tommy O'Brien, Milwaukee ND 10
*Stopped by referee.

1923

Jan. 19—Pepper Martin, Boston W 10
Feb. 2—Elino Flores, N. Y. C. W 15
(Title bout)
Feb. 6—Tony Julian, Boston L 10
Feb. 20—Basil Galiano, New Orleans D 15
Apr. 23—Gene Delmont, Toronto W 12
May 18—Jimy Brady, Detroit ND 10
May 30—*Jack Bernstein, N. Y. C. L 15
June 12—Ritchie Mitchell, Milwaukee ND 10
July 26—Eugene Criqui, N. Y. C. W 15
(Won world's featherweight title)
Aug. 27—Eddie Wagner, Philadelphia ND 8
Nov. 30—Al Shubert, New Bedford L 10
Dec. 4—Sid Barbarian, Detroit ND 10
Dec. 17—*Jack Bernstein, N. Y. C. W 15
*For junior lightweight title of U. S.

1924

Feb. 1—Pal Moran, N. Y. C. W 15
Apr. 21—Rocky Kansas, Buffalo L 10
Apr. 28—Willie Ames, Canton, O. ND 12
June 2—Luis Vincenti, N. Y. C. W 12
June 9—Sammy Mandell, E. Chicago, Ind. ND 10
June 20—*Kid Sullivan, N. Y. C. L 10
Sept. 15—Jack Bernstein, N. Y. C. L 15
Oct. 22—Charlie O'Connell, Cleveland L 12
*For junior lightweight title.
Dundee resigned featherweight title on August 10, 1924.

1925

Mar. 23—Red Chapman, Boston L 10
Apr. 28—Honey Boy Finnegan, Washington, D. C. L 10
May 5—Sid Terris, N. Y. C. L 12
June 12—Sid Terris, Brooklyn, N. Y. L 15
July 20—Allentown J. Leonard, B'klyn. W 10

1926

Jan. 29—Joe Glick, N. Y. C. L 10
Mar. 3—Hilario Martinez, Havana L 10
Aug. 20—Fred Bretonnel, N. Y. C. W 10
Oct. 19—Tod Morgan, San Francisco L 10

1927

Oct. 24—Tony Canzoneri, N. Y. C. L 15

1928

Nov. 12—Gaston Charles, N. Y. C. W 10
Nov. 23—Billy Kowalik, Buffalo D 6
Dec. 3—Jackie Pilkington, New Haven L 10

1929

Jan. 4—Charley Rosenberg, N. Y. C. L 10
Jan. 22—Frankie Garcia, Wilkes-Barre L 10
Feb. 4—Tony Ascencio, Philadelphia W 10
Feb. 12—Lou Moscowitz, N. Y. C. W 10
Mar. 23—San Sanchez, N. Y. C. KO 3
Apr. 8—Joey Manuel, Rochester, N. Y. L 10
Apr. 22—Eddie Kid Wolfe, New Orleans L 10
July 8—Eddie Cannonball Martin, N. Y. W 10
Sept. 25—Al Foreman, Montreal KO by 10
Oct. 8—Al Rube Goldberg, N. Y. C. W 10
Nov. 14—Georgie Goldberg, N. Y. C. L 10

1932

Dec. 5—Mickey Greb, Orange, N. J. W 6
—Al Dunbar, Brooklyn L 10

LOUIS (KID) KAPLAN

Born, 1902, in Russia. Nationality, Jewish. Weight, 135 lbs. Height, 5 ft. 4 in. Managed by Joe Beaseley, Dinny McMahon and Billy Gibson.

1921

Won: Romeo Roach, 10; Sammy Waltz, 12; Willie Murphy, 12; Kid Lewis, 12; Red McDonald, 12; Freddy Jacks, 12; Billy DeFoe, 5; Irish Jimmy Dwyer, 12; Al Shubert, 12; Dutch Brandt, 12; Johnny Lisse, 12; Dick Russell, 10; Al Wagner, 10; Hughey Hutchinson, 12; Earl Baird, 12; Eddie Kid Wagner, 12; Eddie Kid Wagner, 12; Johnny Shugrue, 12.

1922

Feb. 13—Dick Russell, Lynn KO 3
Feb. 15—Hughie Hutchinson, Meriden D 12
Mar. 2—Mickey Travers, New Haven D 12
Mar. 13—Al Wagner, New York W 8
Mar. 20—Artie Rose, Meriden KO 3
Apr. 10—Dick Russell, Lynn W 10
Apr. 18—Johnny Williams, Portland ND 12
May 13—Johnny Lisse, Meriden W 12
May 29—Earl Baird, Bridgeport W 12
June 9—Eddie Kid Wagner, Meriden L 12
June 29—Earl Baird, Bridgeport KO 8
Aug. 10—Eddie Kid Wagner, Meriden W 12

Sept. 14—Johnny Shugrue, Meriden.....W 12
Oct. 20—Andy Chaney, New Haven.....W 12
Nov. 14—Gene Delmont, Bridgeport.....W 12
Nov. 24—Kid Sullivan, New York.....W 12
Dec. 18—Babe Herman, Meriden.....L 12

1923

Jan. 15—Mickey Travers, Meriden, Conn.W 12
Mar. 8—Babe Herman, Meriden, Conn. D 12
Mar. 14—Al Shubert, Meriden, Conn.....L 12
Apr. 16—Harvey Bright, Meriden, Conn. W 12
May 17—Harvey Frush, N. Y. C.....KO 6
June 2—Babe Herman, N. Y. C.....D 12
July 3—Babe Herman, New Haven.....D 12
Aug. 9—Tommy Noble, N. Y. C.....W 10
Sept. 28—Jimmy Goodrich, N. Y. C.....W 10
Dec. 13—Johnny Leonard, Allentown, Pa.W 12

1924

Jan. 7—Cuddy de Marco, Pittsburgh, Pa. D 10
Feb. 1—Eddie Brady, N. Y. C.....W 12
Feb. 21—Billy de Foe, Waterbury, Conn. W 12
Mar. 20—Bobby Garcia, Waterbury, Conn.D 12
Apr. 24—Cuddy de Marco, Waterbury...D 12
June 9—Bobby Garcia, New Haven.....W 12
Aug. 21—Pal Moran, New Haven, Conn..W 9
Sept. 15—Lew Paluso, Waterbury, Conn. W 12
Oct. 10—Angel Diaz, N. Y. C.....KO 3
Nov. 21—Bobby Garcia, N. Y. C.....W 10
Dec. 12—Joe Lombardo, N. Y. C.....KO 4

1925

Jan. 2—Danny Kramer, N. Y. C.....KO 9
(Won featherweight title)
Feb. 9—Bud Ridley, Vernon, Calif. ..ND 12
Mar. 11—Johnny Farr, Oakland, Calif. ND 12
Mar. 28—Ernie Goozeman, San Diego..ND 12
May 22—Kid Sullivan, Waterbury.....KO 5
June 26—Frankie Schaefer, Aurora, Ill. ND 10
Aug. 5—Billy Kennedy, Bayonne, N. J. ND 12
Aug. 27—Babe Herman, Waterbury.....D 15
(Title Bout)
Dec. 18—Babe Herman, N. Y. C.....W 15
(Title Bout)

1926

Jan. 25—Billy Murphy, Boston.....W 10
Mar. 1—Billy Petrolle, Hartford, Conn. W 12
Mar. 9—Eddie Kid Wagner, Phila.....D 10
Mar. 26—Tommy Herman, Baltimore....W 12
Apr. 12—Mickey Chapin, Scranton, Pa...W 10
Apr. 21—Leo Kid Roy, Montreal.....KO 7
June 4—Billy White, Jersey City.....ND 10
June 28—Bobby Garcia, Hartford, Conn..W 10
Aug. 3—Tommy Cello, N. Y. C.....W 10
Nov. 5—Tommy Cello, Holyoke, Mass...W 10
Dec. 2—Billy Wallace, Cleveland...KO by 5

1927

Jan. 10—Paris Cangey, Rochester, N. Y. KO 4
Jan. 17—Lou Paluso, Cleveland, O.....W 12
Mar. 18—Frankie Fink, N. Y. C.....W 8
Mar. 28—Jackie Brady, Rochester, N. Y. W 10
Apr. 4—John Ceccoli, Phila., Pa.....W 10
May 2—Tony Vaccarelli, New Haven...W 7
May 9—Al Forman, Phila., Pa.....W 10
June 15—Jackie Fields, N. Y. C.....W 10
June 29—Bruce Flowers, N. Y. C.....W 10
Sept. 8—Clicky Clark, New Haven.....KO 5
Oct. 11—Tommy Cello, N. Y. C.....W 10
Oct. 18—Jim. McLarnin, Chicago...KO by 8
Nov. 1—Mike Dundee, New Haven.....W 12

1928

Feb. 20—Bobby Mays, New Haven.....W 10
Feb. 27—Joe Trabone, Rochester, N. Y...W 10
May 8—Geo. Day, New Haven, Conn...W 10
May 31—M. Quintero, New Haven.....L 10
July 2—M. Quintero, New Haven.....L 10
Sept. 21—Bert Lamb, Detroit, Mich.....KO 7
Oct. 16—Bruce Flowers, New Haven.....W 10
Nov. 3—Bobby Mays, New Haven.....W 10

1929

Jan. 1—Ritchie King, Phila., Pa.....W 10
Jan. 11—Johnny Jadick, Boston, Mass. KO 7
Jan. 14—Phil McGraw, Waterbury, Ct. W 10
Feb. 26—Freddie Mueller, New Haven LF 8
Apr. 2—Joe Glick, New Haven, Conn. W 10
Apr. 11—Joey Medill, Detroit, Mich.....W 10
May 10—Billy Wallace, N. Y. City.....W 10
Aug. 21—Joe Trabon, Waterbury, Conn. W 10
Sept. 9—Henri Dewancker, Baltimore KO 7
Sept. 16—Emery Cabana, New Haven.....L 10
Oct. 30—Eddie Kid Wolfe, Chicago, Ill. KO 7
Nov. 10—Emery Cabana, New Haven.....W 10
Dec. 13—Andy Callahan, N. Y. City.....W 10

1930

Feb. 24—Jack Portney, Baltimore, Md.....L 10
Mar. 18—Johnny Farr, New Haven.....W 10
June 2—Joey Medill, Hartford.....W 10
June 19—Tommy Crowley, Waterbury..W 10
June 30—Maurice Holtzer, W. Springfield W 10
Aug. 9—Jimmy O'Brien, Bridgeport..KO 9
Sept. 24—Bat Battalino, Hartford.....W 10
Oct. 17—Justo Suarez, N. Y. C.....L 10

1931

Feb. 4—Jack Portney, New Haven ....W 10
Mar. 4—Tommy Crowley, Rochester..KO 7
Mar. 16—Buster Brown, Baltimore .....W 10
Apr. 7—Billy Lynch, Hartford .....W 10
Apr. 20—Ralph Lenny, Hartford .....W 10
July 23—Tommy Jarrett, North Adams.W 10
Aug. 24—Sammy Mandell, Hartford ....W 10
Sept. 8—Jackie Pilkington, Hartford...W 10
(For New England Lightweight Championship)
Nov. 4—Harry Dublinsky, Chicago ....W 10
Nov. 20—Eddie Ran, N. Y. C. .....KO by 1

1932

July 19—Emil Rossi, N. Y. C. .....W 8
Aug. 4—Frankie Petrolle, N. Y. C. .....W 8

1933

Feb. 20—Cocoa Kid, New Haven .....L 10

BENNY BASS

Born, December 4, 1904, Kiev, Russia. Nationality, Jewish. Weight, 130 pounds. Height, 5 ft. 3½ in. Managed by Max Hoff.

Bass started boxing as amateur in 1921.

1923

Knockouts: Young Kansas, 3; Eddie O'Keefe, 3. Won: Joe Nelson, 10. No decision: Battling Mack, 8; Al Gordon, 6; Mike Moran, 8; Chick Kansas, 8; Johnny Dixon, 10; Pete Sarmiento, 8; Tommy Murray, 8. Lost: Bobby Garcia, 6.

1924

Martin Judge, KO 4; K. O. Leonard, KO 2; Jack Lester, KO 3; Joe Nelson, W 8; Young Buck Fleming, W 10; Joe Klein, KO 2; Mickey Diamond, KO 1; Georgie Wolgast, K O1; Sammy Craden, KO 3; Johnny Brown, KO 3; Teddy Joyce, KO 2; Spencer Gardner, W 10; Spencer Gardner, KO 6; Chick Suggs, ND 10; Al Markie, KO 3; Frankie Mandot, KO 1; Terry Martin, W 10; Pete Sarmiento, ND 10; Tommy Noble, W 3; Andy Martin, L 10; Earl Baird, KO 2.

1925

Knockouts: Willie Harvey, 2; Joey Schwartz, 6; Battling Mack, 3; Lew Mayrs, 2. Won: Joey Schwartz, 10; Johnny Sheppard, 10; Steve Smith, 10; Eddie Anderson, 10 and 12; Joe Lombardo, 10. No decision, Johnny Farr, 10.

1926

Jan. 1—Joe Nelson, Camden .....KO 6
Jan. 11—Leo "Kid" Roy, Phila. .....W 10
Jan. 18—Al Corbett, Cleveland .....KO 1
Feb. 17—Eddie Anderson, Phila. .....D 10
Mar. 1—Pete Sarmiento, Cleveland....LF 6
Mar. 10—Wilbur Cohen, Phila. .....KO 7
Apr. 19—Ralph Ripman, Lancaster .....KO 3
June 8—Andy Martin, Phila. .....L 10
June 24—Billy Kennedy, N. Y. C. .....KO 7
July 2—Geo. Amblard, Atlantic City.ND 8
July 12—Honeyboy Finnegan, Phila. ....D 10
July 29—Johnny Farr, N. Y. C. .....W 10
Sept. 2—Babe Herman, Phila. .....W 10
Sept. 20—Johnny Mosely, W. Manayuh...KO 9
Oct. 1—Babe Herman, Phila. .....W 10
Oct. 18—Frankie Garcia, N. Y. C. .....W 10
Nov. 23—Babe Herman, Cleveland ....ND 12

1927

Jan. 4—Red Chapman, New York .....WF 1
Mar. 21—Joe Glick, Phila. .....W 10
Apr. 24—Joe Glick, Phila. .....NC 3
June 16—Dom. Petrone, New York .....W 10
June 27—Joe Glick, Phila. .....W 10
July 14—Mickey Doyle, Wilkes-Barre..KO 5
May 2—Chick Suggs, Phila. .....W 10
Aug. 3—Tom. Crawley, Phila. .....KO 2
Aug. 11—Johnny Farr, Cleveland .....W 10
Sept. 12—Red Chapman, Phila. .....W 10
(Won Vacant Featherweight Title)
Oct. 17—Mike Ballerino, Phila. .....W 10

1928

Jan. 2—Pete Nebo, Phila. W 10
Jan 20—Wilbur Cohen, Phila. W 8
Jan. 30—Wilbur Cohen, Atlantic City ND 8
Feb. 10—Tony Canzoneri, New York L 15
(Lost Featherweight Title)
June 18—Pete Nebo, Phila. L 10
Sept. 10—Harry Blitman, Phila. KO 6
Oct. 29—Phil McGraw, Phila. LF 4
Nov. 16—Dom. Petrone, Wilkes-Barre KO 1

1929

Jan. 14—Davey Abad, Phila. W 10
Jan. 18—Joe Rivers, St. Louis KO 2
Jan. 28—Red Chapman, Phila. KO 1
Feb. 6—Henry Lenard, St. Louis LF 2
Feb. 11—Harry Forbes, Chicago W 10
Feb. 18—Steve Smith, Phila. W 10
Feb. 28—Davey Abad, St. Louis ND 10
Mar. 19—Davey Abad, St. Louis ND 10
Mar. 25—Harry Forbes, Phila. W 10
Apr. 27—Johnny Farr, Phila. W 10
May 26—Petey Mack, New York W 10
May 23—Steve Smith, Pittsburgh W 10
July 18—Augie Pisano, Newark W 10
July 26—Calvin Reed, Atlantic City W 8
Aug. 23—C. Goodman, Long Branch KO 2
Sept. 18—Arm. Santiago, Phila. WF 2
Sept. 27—Johnny Datto, Chicago LF 4
Oct. 11—Armando Santiago, Phila. KO 2
Nov. 5—Jimmy Mendo, St. Louis KO 1
Nov. 11—Eddie Reed, Phila. W 10
Dec. 2—Jose Martinez KO 4
Dec. 19—Ted Morgan, N. Y. C. KO 2
(Won Jr. Lightweight title)

1930

Feb. 3—Davey Abad, St. Louis KO 4
Feb. 7—Sammy Fuller, Boston LF 5
Mar. 4—Eddie Anderson, Milwaukee D 10
Mar. 28—Eddie Shea, St. Louis ND 10
June 10—Eddie Anderson, Milwaukee KO 3
June 23—Joey Goodman, Pittsburgh W 10
July 21—Tony Canzoneri, Phila. L 10
Sept. 3—Eddie Anderson, Des Moines ND 10
Sept. 10—Tommy Cello, Peoria LF 2
Sept. 15—Eddie Anderson, Peoria ND 10
Oct. 6—Mike Dundee, Davenport ND 10
Nov. 24—Lew Massey, Phila. ND 10
Dec. 2—Al Bryant, Allentown W 10
Dec. 8—Johnny Jadick, Phila. W 10

1931

Jan. 5—Lew Massey, Phila. W 10
Feb. 16—Bud Taylor, Phila. KO 2
Feb. 23—Harry Blitman, Phila. W 10
Mar. 16—Bud Taylor, Phila. ND 8
Mar. 30—Young Firpo, Phila. L 10
Apr. 7—Ray Miller, Phila. W 10
Apr. 13—Young Firpo, Phila. W 10
Apr. 27—Harry Blitman, Phila. W 10
May 4—Eddie Mack, Phila. KO 3
June 26—Georgie Day, Atlantic Ctiy KO 2
July 15—Kid Chocolate, Phila. KO by 7
(Lost title)
Sept. 10—Midget Fox, Phila. KO 3
Nov. 30—Jackie Pilkington, Phila. LF 5
Dec. 14—Tony Herrera, Phila. L 10
Dec. 18—Sidney Lampe, Wilmington KO 3
Dec. 25—Prince Sanders, Phila. KO 7

1932

Mar. 9—Wesley Ramey, St. Louis ND 10
Mar. 14—Frankie Bojarski, Pittsburgh LF 3
Apr. 14—Mickey Doyle, Wilmington KO 2
Apr. 15—Young Zazzerino, Jersey City KO 5
May 25—Harry Dublinsky, Phila. W 10
June 7—Harry Carlton, Jersey City D 10
July 25—Ernie Ratner, Port Richmond W 10
Sept. 12—Tony Falco, Phila. W 10
Dec. 5—Eddie Reilly, New York KO 1
Dec. 12—Dom. Petrone, New York KO 3

1933

Jan. 27—Sid Lampe, N. Y. C. KO 2
Feb. 22—Phil Zwick, Phila. W 10
Mar. 8—Joe Ghnouly, St. Louis W 10
Apr. 4—Johnny Farr, Phila. W 8
May 22—Buster Brown, Baltimore W 10
Aug. 21—Jack Portney, Atlantic City KO 2
Aug. 30—Stumpy Jacobs, Virigina Beach W 8
Sept. 6—Davey Abad, Houston LF 2
Oct. 2—Stumpy Jacobs, Atlantic City W 8
Dec. 27—Eddie Cool, Phila. W 10

1934

Mar. 12—Cleto Locatelli, Phila. D 10
Apr. 9—Jimmy Leto, Phila. KO 3
Apr. 30—Cleto Locatelli, Phila. L 10
July 31—Johnny Jadick, Phila. W 10
Aug. 27—Petey Sarron, Washington WF 6
Aug. 31—Eddie Shea, Atlantic City KO 2
Sept. 24—Petey Sarron, Phila. L 10
Dec. 3—Frankie Wallace, Phila. W 10
Dec. 20—Baby Chocolate, Atlantic City KO 2
Dec. 25—Irish Jimmy Brady, Newark W 10

1935

Feb. 18—Eddie Cool, Philadelphia L 10
Mar. 22—Mike Marshall, Philadelphia W 10
Apr. 12—Mike Marshall, Philadelphia W 10
Apr. 29—Tony Falco, Philadelphia W 10
May 27—Mose Butch, Pittsburgh W 10
July 29—Jimmy Leto, Hartford L 10
Aug. 21—Johnny Craven, Philadelphia L 10
Nov. 11—Jack Portney, Baltimore L 10
Dec. 6—Charley Burns, Philadelphia W 10
Dec. 25—Johnny Craven, Philadelphia KO 2

1936

Dec. 4—Davey Fine, Philadelphia W 10
Dec. 18—Joey Zodda, Philadelphia KO 1

1937

Jan. 14—Joey Allen, Philadelphia W 10
Jan. 22—Red Cochrane, Philadelphia W 10
Feb. 5—Gene Gallotto, Philadelphia W 10
Mar. 12—Andy Bundy, Philadelphia W 10
Mar. 18—Charley Gomer, Philadelphia W 10
Apr. 8—Johnny Cabello, Philadelphia KO 2
Apr. 16—Gene Gallotta, Philadelphia W 10
June 15—Tommy Cross, Philadelphia W 8
July 27—Henry Armstrong, Phila. KO by 4

1939

Aug. 10—Young Chappie, Philadelphia KO 2
Oct. 13—Norman Rahn, Philadelphia W 10

1940

Jan. 22—Tony Sarullo, Philadelphia W 8
Feb. 2—Norman Rahn, Philadelphia KO 1
Mar. 4—Jimmy Tygh, Philadelphia D 10
Apr. 8—Jimmy Tygh, Philadelphia L 10
May 7—Tommy Spiegel, Philadelphia L 10

TONY CANZONERI

(Record under Lightweight Champions)

ANDRE ROUTIS

Born, July 16, 1900, Bordeaux, France. Nationality, French. Weight, 118-130 lbs. Height, 5 ft., 4 in. Managed by Joe Jacobs.

1918

Won amateur championship.

1919

Feb. 2—Vyes Gram, Bordeaux W 4
Apr. 6—Geo. Gloria WF 6
Apr. 7—Robert Diamant D 8
Apr. 17—Emile Julliard, Paris L 10
Aug. 10—Lebois, Bordeaux W 8
Aug. 13—Dorlet W 6
Dec. 22—Emile Julliard D 12

1920

Feb. 2—Albert Bouzonnie, Bordeaux D 10
Mar. 2—Luciani WF 7
Apr. 10—Marignan W 4
July 10—Geo. Gloria KO 3
Nov. 27—Barklett W 4
Dec. 18—Corbiaux W 10

1921

Feb. —Ali Ben Said, Casablanca WF 3
May 4—Andre Glaise W 7
June 3—Eugene Husson WF 6
June 17—Bulger Lake, Paris W 3
July 2—Reby, Bordeaux W 3
Aug. 7—Piacentini, Casablanca W 10
Dec. 2—Young Blaise WF 3

1922

Jan. 2—Robert Dastillon, Casablanca KO 3
Feb. 7—Julien Couleaud LF 8
Apr. 2—Blaise Paine WF 8
Apr. 21—Robert Dastillon WF 5
May 5—Julien Couleaud W 4
June 18—Charles Ledoux L 15
Sept. 7—Edouard Prie, Paris W 4
Oct. 7—Michel Montreuil KO by 2
Nov. 4—Charles Miet W 6
Nov. 13—Johnny Chislett, Londres W 9
Dec. 2—Andre Dupont, Paris W 3

1923

Feb. 3—Emile Juliard, Casablanca W 3
Mar. 24—Emile Julien, Paris W 12
May 6—Charles Ledoux L 15

June 23—Pierre Calloir ----------D 15
Sept. 2—Denain, Marseilles ----------L 10
Sept. 25—Pierre Calloir, Paris----------WF 15
Nov. 21—Pierre Calloir, Lyon ----------W 12

1924

Jan. 22—Charles Ledoux, Paris----------W 20
(Bantamweight Championship of France)
Feb. 29—Harry Lake, Plymouth----------W 15
Apr. 29—Edouard Mascart, Paris-------WF 4
Aug. 13—Henry Hebrans, Deauville-----W 15
Oct. 7—Edouard Mascart, Paris---------D 15

1925

Apr. 19—Antoin Ascensio, Oran--------KO 6
Apr. 30—Johnny Brown, London-------LF 5
June 25—Frantz Van Dyk, London-----KO 14
Sept. 12—Pierre Calloir, Casablanca---KO 4
Oct. 27—Kid Francis, Paris ----------L 15
(Bantamweight Championship of France)
Nov. 19—Harry Corbett, London---------L 15

1926

Mar. 2—Gaston Cassini, Paris----------W 12
Mar. 18—Kid Berg, London----------L 15
May 18—Paul Gay, Paris----------W 12
June 21—Kid Berg, London----------LF 3
Aug. 20—Eddie Anderson, N. Y.----------W 10
Sept. 27—Eddie Anderson, N. Y.---------WF 4
Oct. 25—Johnny Leonard, N. Y.----------W 10
Nov. 22—Tony Canzoneri, N. Y.----------L 12
Dec. 18—Frankie Fink, N. Y. ----------W 10
Dec. 27—Eddie Anderson, N. Y.----------W 10

1927

Jan. 24—Peter Mack, N. Y.----------W 10
Mar. 17—Harry Lenard, Chicago---------L 10
Apr. 1—Joe Salas, N. Y. C.----------LF 2
Apr. 25—Carl Tremaine, N. Y. C.---------W 12
May 9—Tommy Crawley, Phila---------W 10
June 7—Joe Glick, N. Y. C.----------L 10
June 27—Emory Cabana, Phila. ----------D 10
Aug. 2—Joe Malone, N. Y. C.----------W 10
Aug. 17—Joe Glick, N. Y.----------L 10
Dec. 10—Al Brown, Paris----------W 10

1928

Jan. 6—Jackie Kid Berg, London -----LF 3
Jan. 14—Johnny Cuthbert, Paris--------D 12
Mar. 23—Sammy Dorfman, N. Y. C.------WF 5
Apr. 26—Ignacio Fernandez, Cleveland W 12
May 4—Sammy Dorfman, N. Y. C.-------W 10
July 3—Carl Duane, N. Y. C.----------W 10
July 25—Vic Burrone, N. Y. C.----------W 10
Sept. 28—Tony Canzoneri, N. Y. C.-------W 15
(Won Featherweight Championship of World)
Nov. 17—Dick Finnegan, Boston----------L 10

1929

May 10—Tony Canzoneri, Chicago-------L 10
May 27—Buster Brown, Baltimore-----KO 3
(Title Bout)
July 6—Jackie Cohen, Montreal---------L 6
July 8—Jack Zeramby, Boston----------L 10
July 24—Al Singer, N. Y. C.---------KO by 2
Aug. 26—Johnny Dato, Cleveland--------L 10
Sept. 23—Battling Battalino, Hartford----L 15
(Lost Featherweight Championship of World)
Nov. 5—Davey Abad, St. Louis----------L 10

BATTLING BATTALINO
(Christopher Battalino)

Born, February 10, 1908, Hartford, Conn. Nationality, Italian-American. Weight, 126 lbs. Height, 5 ft. 6 in. Managed by Pete Reilly.

1927

Knockouts: Archie Rosenberg, 2; Mickey Rossi, 1; Young Wagner, 1; Frisco Bautisti, 4. Won: Scotty Horsburg, 3; Tony De Palmo, 6; Joe Curry, 6; "Black Bottom" Jim Bones, 6. Draw: Joe Curry, 6; Philly Griffin, 6.

1928

Knockouts: Jimmy Scully, 5; Jimmy Garcia, 1. Won: Johnny Ciccone, 6; Milton Cohen, 8; Jules Sombathy, 10; Milton Cohen, 10. Lost: Johnny Ciccone, 6.

1929

Jan. 4—Ralph Nischo, Hartford, Conn. KO 1
Feb. 7—Joe Curry, Hartford, Conn.-----KO 2
Feb. 21—Tony Leto, Hartford, Conn.----KO 7
June 6—Eddie Lord, Hartford, Conn.-----W 10
July 26—Al Brown, Hartford, Conn.------W 10
Sept. 23—Andre Routis, Hartford, Conn. W 15
(Won World's Featherweight Championship)

1930

Jan. 9—Phil Verde, New Haven------KO 3
Jan. 20—Lew Massey, Philadelphia------L 10
Mar. 20—Bud Taylor, Detroit ----------L 10
Apr. 14—Benny Nabors, Waterbury----KO 4
Apr. 25—Bushy Graham, Hartford, Conn. W 10
May 5—Lew Massey, Philadelphia-----W 10
May 25—Vic Burrone, Braddock, Pa.------W 10
June 1—Cecil Payne, Cincinnati---------L 10
July 15—Ignacio Fernandez, E. Hartford
KO 7
July 24—Cecil Payne, Cincinnati--------L 10
Aug. 18—Bud Taylor, Hartford----------W 10
Sept. 3—Roger Bernard, Detroit --------L 10
Sept. 24—Louis Kid Kaplan, Hartford---L 10
Oct. 20—Young Zazzarino, Jersey City-LF 3
Dec. 12—Kid Chocolate, N. Y. C.---------W 15
(Championship bout)

1931

Jan. 23—Eddie Shea, Chicago, Ill.---------L 10
Mar. 6—Young Zazzarino, Hartford----W 10
Mar. 20—Andy Callahan, Boston, Mass.--L 10
Apr. 20—Andy Martin, Hartford, Conn.-W 10
May 22—Fidel La Barba, New York----W 15
(Title)
June 15—Johnny Datto, Hartford, Ct.---KO 5
July 1—Irish Bobby Brady, Jersey City-W 10
(Title)
July 23—Freddie Miller, Cincinnati, O.--W 10
(Title)
Sept. 15—Eddie Shea, Hartford, Conn.---W 10
Sept. 24—Bushey Graham, Hartford, Ct.--L 10
Oct. 12—Roger Bernard, Philadelphia---L 10
Sept. 19—Bushy Graham, Chicago, Ill.--KO 1
Nov. 4—Earl Mastro, Chicago, Ill.-------W 10
(Title)
Dec. 11—Al Singer, New York---------KO 2

1932

Jan. 27—Freddie Miller, Cincinnati ----NC 3
(Battalino was deprived of his title)
Feb. 24—Billy Shaw, St. Louis---------KO 2
Mar. 2—Battalino relinquished all claim to the featherweight title.
Mar. 11—Eddie Ran, N. Y.----------W 10
Mar. 24—Billy Petrolle, N. Y. C.----KO by 12
May 20—Billy Petrolle, Chicago----------L 10
June 28—Frankie Petrolle, N. Y. C.-------L 10
July 19—Frankie Petrolle, N. Y. C.-------L 10
July 28—Willie Hines, N. Y. C.---------KO 3
Aug. 11—Billy Townsend, N. Y. C.-------W 10
Sept. 5—Eddie Holmes, Providence------L 10
Oct. 12—Barney Ross, Chicago----------L 10

1933

July 28—Ben Whitler, Poughkeepsie---KO 2
Aug. 9—Phil Rafferty, N. Y. C.----------L 8

1934

Apr. 12—Antonio Cerdan, Rio de
Janeiro ----------KO 4
July 24—Jackie Davis, Hartford---------W 10
Sept. 11—Lew Feldman, New Haven----L 10
Oct. 1—Lew Feldman, Hartford---------W 10
Oct. 16—Cocoa Kid, Hartford----------KO 7
Nov. 26—Jimmy Leto, Hartford----------L 10

1936

Jan. 30—Pete Nebo, Hartford----------KO 2
Feb. 5—Brescia Garcia, N. Y. C.---------W 8
Feb. 25—Joey Greb, N. Y. C.----------W 6
Apr. 8—Al Roth, N. Y. C.----------L 10
June 15—Howard Scott, Wash., D. C.------L 10
July 6—Howard Scott, Hartford---------L 10

1939

July 11—Sal Canata, Hartford----------KO 1
July 25—Oscar Suggs, Hartford----------W 6
Aug. 8—Felix Garcia, Hartford---------KO 2
Sept. 5—Johnny Castonguay, Hartford-KO 4
Sept. 12—Frankie Young, Hartford------W 6
Sept. 26—Frankie Young, Hartford------W 8
Oct. 30—Jerry Maloni, Holyoke---------W 10
Nov. 16—George Pepe, New Haven------D 8
Dec. 4—George Martin, Holyoke---------L 10

1940

Jan. 30—Dick Turcotte, Hartford---------L 10

TOMMY PAUL
(Thomas Paul)

Born, 1907, Buffalo, N. Y. Weight, 126 lbs. Height, 5 ft. 4 in. Managed by Jack Singer. Boxed as an amateur, winning many contests in Buffalo as a bantam.

1927

Knockouts: Freddie Griffiths, 4; Joey Weber, 2; Young Nancy, 5; Allen Holmes, 1. Won: Andy Tomaskey, 6. Draw: Frankie La Barba, 6; Frankie Garcia, 6.

1928

Won: Young Irish, 4; Charley Pinto, 6. Mike Marcells, W 6; Johnny Dunn, W 10; Freddie Griffiths, KO 4; Joe Weber, KO 2; Patsy Russo, KO 1; Bobby Hamilton, KO 4; Allen Holmes, KO 1; Lou Atta, KO 2; Young Nancy, KO 5; Eddie Hardy, KO 2; Johnny McCoy, W 6; Jimmy Valpone, W 6; Hal Stevenson, W 6; Johnny McCoy, W 6; Wee Wee Woods, W 6; Mike Marcelles, W 6; Harry Fierro, W 6; Andy Tomasky, W 6; Frankie Garcia, D 6; Joey Ross, D 6; Frankie Garcia, D 6; Johnny Dunn, D 6; Pancho Dencio, KO 1; Tommy Ryan, W 6; Phil O'Dowd, KO 1; Ansell Bell, KO 1; Frisco Grande, LF 3; Frankie Genaro, W 6.

1929

Jan. 1—Frisco Grande, Buffalo .....LF 1
Jan. 18—Frankie Genaro, Buffalo.....W 6
Jan. 29—Frankie Genaro, Buffalo.....W 6
Feb. 1—Frisco Grande, Buffalo .....W 6
Feb. 22—Charley Pinto, Buffalo.....KO 1
Apr. 12—Emil Paluso, Buffalo.....W 6
Apr. 20—Charles Pinto, Buffalo.....W 6
June 7—Fidel La Barba, Buffalo.....L 6
July 12—Emil Paluso, Buffalo.....W 6
Oct. 11—Joe Scalfaro, Buffalo.....W 6
Nov. 8—Johnny Datto, Buffalo.....D 10

1930

Jan. 10—Johnny Datto, Buffalo, N. Y.....W 6
Jan. 13—Jackie Williams, Rochester.....KO 2
Jan. 20—Eddie O'Dowd, Buffalo, N. Y...KO 1
Jan. 24—Archie Bell, Detroit, Mich.....W 10
Feb. 7—Jackie Britton, Detroit, Mich...W 6
May 9—Johnny Datto, Providence.....WF 3
July 7—Fidel La Barba, Buffalo, N. Y...L 10
Aug. 23—Steve Smith, Buffalo, N. Y.....W 10
Nov. 7—Phil Verdi, Buffalo, N. Y.....KO 2
Nov. 14—Bushy Graham, Buffalo, N. Y...W 10
Nov. 28—Jackie Britton, Buffalo, N. Y...W 10
Dec. 19—Midget Mike O'Dowd, Erie, Pa..W 10

1931

Mar. 5—Freddy Miller, Cincinnati.....L 10
Mar. 23—Maurice Holtzer, Philadelphia.W 10
Apr. 6—Phil Zwick, Philadelphia.....W 10
Apr. 13—Freddie Miller, Cincinnati.....L 10
June 12—Mickey Cohen, Cleveland.....KO 1
Aug. 31—Freddie Miller, Buffalo.....W 10
Oct. 23—Johnny Farr, Buffalo.....W 10

1932

Feb. 5—Pete Degrasse, Detroit.....W 10
Feb. 12—Joe Thomas, Pittsburgh.....W 10
Feb. 19—Jackie Rodgers, Buffalo.....W 10
Mar. 21—Tony Sciolino, Buffalo.....L 10
Apr. 8—Bushy Graham, Detroit.....W 10
Apr. 29—Frankie Wallace, Detroit.....W 10
May 26—Johnny Pena, Detroit, Mich.....W 15
(Won Vacant N.B.A. Featherweight Title)
June 14—Fidel La Barba, Los Angeles...L 10
June 23—Varias Milling, Sacramento.....W 10
Aug. 25—Lew Feldman, N. Y. C.....L 10
Sept. 16—Baby Arizmendi, Mexico City..L 10
Oct. 14—Danny Dempsey, Scranton...KO 7
Nov. 2—Tony Sciolino, Buffalo, N. Y...W 12
Nov. 28—Young Geno, Chicago, Ill.....KO 3

1933

Jan. 2—Pete Young, Buffalo.....W 4
Jan. 13—Freddy Miller, Chicago.....L 10
(Lost N.B.A. Featherweight Title)
Feb. 2—Willie Cubic, Wilkes-Barre.....KO 7
Mar. 13—Jimmy Thomas, Pittsburgh.....W 10
Mar. 27—Mose Butch, Pittsburgh.....KO 9
Apr. 3—Jackie Wilson, Pittsburgh.....L 10
Apr. 24—Petey Sarron, Alexandria, Va...D 8
June 5—Jackie Wilson, Pittsburgh.KO by 8
July 5—Jackie Sharkey, Chicago.....W 10
Sept. 15—Little Dempsey, San Fran.....KO 7
Oct. 3—Joey Ponce, Seattle .....W 10
Nov. 10—Georgie Hansford, Hollywood...W 10
Nov. 24—Abie Israel, Hollywood .....KO 8
Dec. 8—Geo. Hansford, Hollywood .....L 10

1934

Jan. 5—Little Dempsey, Hollywood...KO 4
Feb. 16—George Hansford, Hollywood...L 10
Apr. 27—Joey Ponce, Hollywood .....LF 7
May 22—Kid Chocolate, Los Angeles.....D 10
June 19—Freddy Miller, Los Ang.....WF 2
Aug. 3—Freddy Miller, Hollywood.....L 10
Aug. 24—George Hansford, Hollywd. KO by 4
Sept. 24—Joey Brown, Syracuse .....W 6
Oct. 1—Frankie Covelli, Washington...L 10
Oct. 15—Leo Rodak, Chicago .....L 10
Dec. 3—Everett Rightmire, Chicago.....L 10
Dec. 11—Bus Breese, Kansas City .....L 10
Dec. 28—Tony Morgano, Hollywood.....L 10

1935

Jan. 23—Isidro Pinto de Sa, Oakland...KO 9

KID CHOCOLATE

(Eligio Sardinias)

Born, Oct. 25, 1910, Havana, Cuba. Nationality, Cuban Negro. Weight, 126 lbs. Height, 5 ft. 3 in. Managed by Louis Guitturiez.

Amateur Record: 100 bouts; K. O. 86; won 14 (in Cuba).

Professional Record: 21 bouts; K. O. 21 (in Cuba).

1928

Aug. 1—Eddie Enos, New York City...KO 3
Aug. 6—Nick Mercer, New York City.KO 3
Aug. 13—Mike Castle, New York City...KO 3
Aug. 18—Johnny Green, N. Y. C. .....KO 4
Aug. 23—Nick de Salvo, N. Y. C.....W 10
Aug. 28—Sammy Tisch, N. Y. C. .....W 10
Oct. 1—Johnny Erickson, N. Y. C.....W 10
Oct. 7—Eddie O'Dowd, N. Y. C.....W 10
Oct. 29—Joey Ross, N. Y. C.....KO 1
Nov. 7—Frisco Grande, N. Y. C.....KO 4
Nov. 19—Pinky Silverberg, N. Y. C.....W 10
Nov. 22—Jack Schweitzer, N. Y. C.....KO 6
Nov. 25—Pinky May, N. Y. C.....KO 6
Nov. 30—Joe Scalfaro, N. Y. C.....D 10
Dec. 7—Johnny Holstein, Buffalo, N. Y..W 10
Dec. 17—Emil Paluso, N. Y. C.....KO 8
Dec. 23—Pancho Denico, N. Y. C.....KO 2

1929

Feb. 29—Chick Suggs, Havana .....W 10
Mar. 9—Phil O'Dowd, N. Y. C.....KO 1
Mar. 18—Al Rackow, Buffalo .....KO 4
Mar. 22—Johnny Vacca, Boston .....KO 9
Apr. 12—Bushy Graham, N. Y. C.....W 15
Apr. 19—Vic Burrone, N. Y. C.....W 10
Apr. 28—Tommy Ryan, N. Y. C.....KO 1
May 8—Steve Smith, Wilkes-Barre.....W 10
May 22—Fidel La Barba, N. Y. C.....W 10
June 5—Vidal Gregorio, Philadelphia...W 10
June 18—Terry Roth, N. Y. C.....KO 3
June 24—Jackie Johnston, Toronto.....KO 1
July 10—Ignacio Fernandez, N. Y. C.....W 10
July 30—Steve Smith, Chicago .....W 10
Aug. 7—Tommy Lorenzo, N. Y. C.....KO 6
Aug. 29—Al Singer, N. Y. C.....W 12
Nov. 9—Johnny Erickson, N. Y. C.....W 10
Nov. 19—Jose Martinez, N. Y. C.....W 10

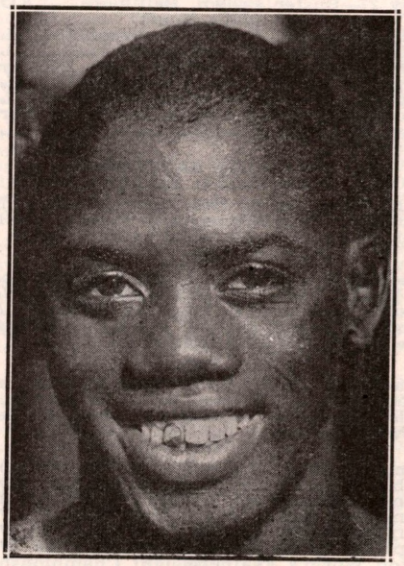

KID CHOCOLATE, Havana, Cuba

Nov. 29—Eddie ODowd, N. Y. C.-------KO 2
Dec. 10—Herman Silverberg, N. Y. C.--KO 1
Dec. 18—Dominick Petrone ----------W 10
Dec. 21—Johnny Lawson ----------KO 2

1930

Feb. 23—Vic Burrone, Havana, Cuba----W 10
Mar. 5—Benny Hall, Tampa, Fla.-------W 10
Mar. 21—Al Ridgeway, N. Y. C.--------KO 2
Apr. 28—Johnny Erickson, Toronto, Can. W 10
July 2—Dominick Petrone, N. Y. C.--KO 6
July 15—Luigi Quadrini, N. Y. C.------W 10
Aug. 7—Jack Kid Berg, N. Y. C.--------L 10
Oct. 16—Benny Nabors, N. Y. C.------KO 1
Oct. 27—Mickey Doyle, Newark ------KO 1
Nov. 3—Fidel La Barba, N. Y. C.------L 10
Dec. 12—Battling Battalino, N. Y. C.----L 15

1931

May 29—Georgie Goldberg, N. Y. C.-----KO 7
June 12—Steve Smith, New Haven------W 10
June 17—Max Lerner, White Plains ------W 10
June 29—Harry Sankey, Poughkeepsie-W 10
July 15—Benny Bass, Philadelphia ----KO 7
(Won Junior Lightweight Title)
Oct. 1—Joe Scalfaro, N. Y. C.--------KO 1
Oct. 12—Steve Smith, Trenton --------W 10
Oct. 21—Al Rube Goldberg, Jersey C'y..KO 3
Oct. 26—Buck Oliva, Hartford --------KO 2
Nov. 2—Lew Feldman, N. Y. C.--------W 10
Nov. 20—Tony Canzoneri, N. Y. C.------L 15
Nov. 30—Maxie Lerner, N. Y. C. ------KO 1

1932

Mar. 6—Dominick Petrone, Havana-----W 1
Apr. 10—Davey Abad, Havana ----------W 15
May 16—Mike Sarko, N. Y. C.----------W 10
May 26—Steve Smith, Garfield, N. J.----W 10
June 1—Lew Feldman, N. Y. C.--------W 15
June 6—Mike Sarko, Albany ----------W 10
June 16—Roger Bernard, Philadelphia--W 10
June 22—Johnny Farr, Pittsburgh ------W 10
July 18—Jack Kid Berg, N. Y. C.--------L 15
Aug. 4—Eddie Shea, Chicago ----------W 10
Aug. 11—Johnny Farr, Cincinnati ------W 10
Sept. 1—Frankie Marchese, N. Y. C.----KO 4
Sept. 6—Steve Smith, Boston ----------W 10
Sept. 15—Frankie Farriello, Freeport----W 6
Oct. 4—Johnny Farr, Detroit ----------W 10
Oct. 13—Lew Feldman, N. Y. C.--------KO 12
(New York State Featherweight Title)
Nov. 14—Pete Nebo, N. Y. C.----------W 10
Nov. 21—Eddie Reilly, N. Y. C.--------W 10
Nov. 29—Johnny Alba, N. Y. C.---------W 10
Dec. 9—Fidel La Barba, N. Y. C.--------W 15
(New York State Featherweight Title)

1933

May 1—Johnny Farr, Philadelphia ----W 10
May 19—Seaman Watson, N. Y. C.------W 15
(New York recognition, Featherweight Title)
July 15—Nick Bensa, Madrid, Spain---W 10
Aug. 2—Franz Machtens, Barcelona, Sp..W 10
Sept. 29—Nick Bensa, Paris, France--KO 10
Nov. 1—Joe Ghnouly, Montreal, Can---W 10
Nov. 24—Tony Canzoneri, N. Y. C..KO by 2
Dec. 4—Frankie Wallace, Cleveland---W 10
Dec. 26—Frankie Klick, Phila.-------KO by 7
(Lost Jr. Lightweight Title)

1934

Apr. 16—Frankie Wallace, San Fran.---W 10
Apr. 24—Bobby Gray, San Jose, Cal.----D 10
May 11—Pete Nebo, San Francisco-----W 10
May 22—Tommy Paul, Los Angeles----D 10
May 29—Emil Paluso, Bakersfield, Cal..KO 7
June 28—Frankie Marchese, N. Y. C.----W 10
July 6—Johnny Erickson, Long Branch-W 10
July 11—Petey Hayes, N. Y. C.----------L 10
July 31—Buster Brown, N. Y. C.--------W 8
Aug. 17—Andre Sarilla, Washington----KO 7
Oct. 5—Jerry Mazza, N. Y. C.---------W 10

1935

Mar. 18—Simon Chavez, Caracas --------L 10
July 4—Pete Nebo ----------W 10
Sept. 3—Kid Jackson ----------KO 7

1936

Jan. 12—Pelon Guerra, Havana -------KO 2
Feb. 1—Andy Martin, Havana ---------W 10
May 30—Lew Feldman, Havana --------W 10
June 20—Johnny Erickson, Havana------W 10
Aug. 14—Joey Brown, Havana ----------W 10
Sept. 26—Jose Santos, Havana ----------W 10
Dec. 7—Phil Baker, N. Y. C.----------L 8
Dec. 19—Johnny Erickson, N. Y. C.------W 8
Dec. 26—Al Gillette, N. Y. C.----------W 8

1937

Jan. 7—Joe La Fauci, N. Y. C.----------W 8
Jan. 13—Johnny Erickson, New Haven-KO 5
Jan. 19—Tony Pagano, Brooklyn------KO 4
Jan. 28—Johnny Marabella, N. Y. C.----W 8
Feb. 27—Jimmy Lancaster, Brooklyn----W 6
Mar. 9—Bernie Friedkin, Brooklyn------D 8
Mar. 18—Joey Woods, N. Y. C.----------KO 1
Mar. 27—Allie Todisco, N. Y. C.--------W 8
Apr. 9—Frankie Anselm, New Orleans--W 10
May 25—Henry Hook, Brooklyn--------W 10
June 2—Al Reid, N. Y. C.----------W 10
June 15—Young Chappie, Brooklyn------W 8
June 18—Al Gillette, Long Branch------KO 4
July 2—Joe Marciente, Long Beach----W 8
July 7—Charley Gomer, N. Y. C.------W 8
July 20—Young Chappie, Brooklyn------W 8
July 27—Orville Drouillard, Jersey City-D 8
Aug. 2—Charley Gomer, Baltimore-----W 10
Aug. 13—Joe Marcienti, Brooklyn------W 8
Aug. 16—Jimmy Tramberia, Hempst'd--KO 1
Aug. 19—Johnny De Foe, N. Y. C.------W 10
Sept. 5—Phil Baker, Havana----------W 10
Nov. 10—Young Chappie, Havana--------W 10
Dec. 23—Johnny Marabella, Havana---KO 4

1938

Mar. 20—Filio Echeverria, Havana-------W 10
Dec. 18—Nicky Jerome, Havana --------D 10

FREDDIE MILLER

Born, April 3, 1911, Cincinnati, Ohio. Nationality, German-American. Weight, 126 lbs. Height, 5 ft. 5 in. Managed by Pete Reilly.

1927

Knockouts: Billy Barnes, 2; Chester Drown, 4; Chester Drown, 1; Mike Prunty, 3; King Cole, 3; Kid Casey, 1; Bulldog Fisher, 1; Johnny Santer, 3. Won: Chester Drown, 4; Kid Hickman, 4; Kid Mexe, 4; Red Schroeder, 6; Kid Ritchie, 6; Kid Oder, 6; Al Proctor, 4; Boston Ponzi, 4; Kid Ritchie, 4; Charley Court, 8; Al Proctor, 6; Jimmy Brown, 8; Howard Jones, 6; Red Wise, 6; Buddy Bezenah, 6; Al Proctor, 6; Spider Lewis, 3; Jimmy Harris, 10. Lost: Jimmy Harris, 10.

1928

Knockouts: Lightning Wells, 2; Eddie Jackson, 5; Young Fisher, 2; King Cole, 8; Kid Hickman, 3; Roy Kirkpatrick, 5; King Cole, 4; Jess McMurtry, 2. Won: Kid Ritchie, 6; Red Wise, 8; Buddy Bezenah, 6; Ray Van Hok, 6; King Cole, 8; Lou Lovelace, 6; Jimmy Sanzone, 10; Chet Smallwood, 6; Red Wise, 6; Howard Jones, 6; Louis De Arco, 6; Eddie Klusman, 4; Jimmy Harris, 10; Buddy Bezenah, 6; Jimmy Harris, 8; Windy Myers, 6; Eddie Klusman, 10; Jimmy Harris, 6; Al Dundee, 10; Jimmy Harris, 10; Phil O'Dowd, 10; Andy Stahura, 10; Eddie Morgan, 8; Babe Paleco, 10; Cecil Payne, 6; Stanley Williams, 6.

1929

Jan. 1—Cecil Payne, Cincinnati ------W 10
Jan. 23—Johnny Brown, Cincinnati------W 10
Feb. 6—Joe Paglino, Cincinnati--------W 10
Mar. 7—Harry McCarthy, Cincinnati---KO 7
Mar. 27—Johnny Brown, Cincinnati----W 10
Apr. 17—Babe Ruth, Cincinnati --------W 10
May 6—Babe Keller, Cincinnati ------W 10
June 11—Eddie O'Dowd, Cincinnati -----W 10
July 2—Babe Keller, Cincinnati ------W 10
Aug. 6—Harry Forbes, Cincinnati -----W 10
Aug. 27—Midget Mike O'Dowd, Cincin---W 10
Sept. 9—Midget Mike O'Dowd, Cincin---W 10
Oct. 9—Al Crisp, Cincinnati ----------W 10
Nov. 6—Steve Smith, Cincinnati--------W 10
Dec. 11—Steve Smith, Cincinnati--------W 10

1930

Jan. 1—Willie Michel, Cincinnati------KO 4
Jan. 29—Bushy Graham, Cincinnati-----D 10
July 31—Henry Falegano, Cincinnati----W 10
Aug. 21—Joe Marcienti, Cincinnati------W 10
Sept. 4—Babe Ruth, Columbus, O.-------W 10
Sept. 16—Cecil Payne, Cincinnati--------W 10
Oct. 2—Johnny Farr, Cincinnati ------W 10
Oct. 27—Babe Ruth, Wheeling, W. Va---ND 10
Nov. 13—Johnny Farr, Cincinnati --------L 10
Dec. 8—Babe Ruth, Louisville --------KO 2

1931

Jan. 1—Roger Bernard, Cincinnati-----W 10
Jan. 26—Phil Zwick, Wheeling, W. Va..KO 3
Mar. 5—Tommy Paul, Cincinnati------W 10

June 1—Billy Shaw, Portsmouth, O.....W 10
June 11—Eddie Shea, Cincinnati.....W 10
July 23—Battling Battalino, Cincinnati..L 10
(Featherweight Title Bout)
Aug. 24—Emil Paluso, Cincinnati .....W 10
Aug. 31—Tommy Paul, Buffalo .....L 10
Nov. 30—Billy Shaw, Sidney, O.....W 10
Dec. 11—Lew Feldman, N. Y. C.....W 8
Dec. 21—Ray Meyers, N. Y. C.....W 8

1932

Jan. 13—Johnny Datto, Cincinnati .....W 10
Jan. 27—Battling Battalino, Cincinnati.NC 3
Feb. 9—Joe Ghnouly, St. Louis .....W 10
Feb. 29—Miki Gelb, Detroit .....W 10
Feb. 24—Johnny Datto, St. Louis .....W 10
Mar. 8—Frankie Wallace, Detroit.....L 10
Mar. 22—Johnny Kaiser, St. Louis.....W 10
May 2—Ray Meyers, N. Y. C.....W 10
May 13—Johnny Dunn, Detroit .....W 8
June 22—Frankie Wallace, Cincinnati.....W 10
June 29—Nat Suess, N. Y. C.....KO 5
Aug. 4—Hymie Wiseman, Chicago.....W 8
Aug. 31—Frankie Wallace, Cincinnati.....D 10

1933

Jan. 13—Tommy Paul, Chicago .....W 10
(Won Featherweight Title)
Feb. 3—Leo Ranerie, Chicago .....W 4
Feb. 24—*Baby Arizmendi, Los Angeles.W 10
Mar. 21—*Speedy Dado, Los Angeles.....W 10
Apr. 4—Cecil Payne, Los Angeles.....W 10
Apr. 11—Andy Bundy, Portland, Ore.....W 10
Apr. 18—Abie Israel, Seattle .....ND 6
Apr. 26—Johnny Gonzales, Wilm., Cal...KO 4
May 9—Little Dempsey, Sacra., Cal.....W 10
May 12—Eddie Trujillo, Hollywood.....W 10
May 24—Joe Guerrero, Los Angeles.....W 6
June 12—Baby Arizmendi, San. Fran.....L 10
July 11—Abie Israel, Seattle .....KO 4
Sept. 1—Lew Feldman, Cincinnati.....W 10
Sept. 26—Frankie Wallace, Cleveland.....L 10
Oct. 23—Jackie Sharkey, Milw., Wis.....W 10
Nov. 1—Petey Sarron, Alexandria, Va...W 10
Nov. 14—Lew Feldman, N. Y. C.....W 10
Dec. 6—Paul Dazzo, Chicago .....W 10
Dec. 20—Sammy Levine, Chicago .....W 10
*Title bout.

1934

Jan. 1—*Jackie Sharkey, Cincinnati.....W 10
Jan. 15—Roger Bernard, Flint, Mich.....W 10
Jan. 31—Frankie Covelli, N. Y. C.....W 10
Feb. 7—Petey Sarron, Cincinnati.....W 10
Mar. 19—Mose Butch, Pittsburgh .....W 10
Apr. 3—Moon Mullins, Vincennes, Ind...W 10
Apr. 13—Jackie Sharkey, Minn.....ND 10
May 4—Paul Dazzo, Louisville.....KO 5
May 29—Baby Casanova, Los Angeles...W 10
June 19—Tommy Paul, Los Angeles.....LF 2
June 29—Georgie Hansford, Hollywood...W 10
July 13—Gene Espinosa, Watsonv., Cal..KO 8
July 20—Clever Sison, Pismo Bea., Cal...W 10
Aug. 3—Tommy Paul, Hollywood.....W 10
Aug. 10—Little Dempsey, Salinas, Cal...W 10
Sept. 21—*Nel Tarleton, Liverpool, Eng..W 15
Sept. 24—Billy Hazelgrove, Manchester, Eng. .....KO 5
Oct. 1—Dave Crowley, London .....W 10
Oct. 8—Benny Sharkey, New Castle, E.KO 2
Oct. 15—W. Gannon, Manchester, Eng..LF 6
Oct. 18—Jimmy Walsh, Liverpool, Eng..W 12
Oct. 20—Cuthbert Taylor, Wales, Eng....ND 6
Oct. 25—Gilbert Johnston, Glasgow...WF 10
Nov. 22—Johnny Cuthbert, Liverpool....KO 2
Dec. 1—Jose Girones, Barcelona.....WF 5
Dec. 6—Cuthbert Taylor, Liverpool.....W 12
Dec. 24—Al Brown, Paris.....W 15
*Title bout.

1935

Jan. 5—Francois Augire, Paris .....KO 7
Jan. 6—Joe Connolly, London .....W 10
Jan. 14—Tony Rogers, Bingham, Eng.....W 12
Jan. 20—Benny Caplan, London .....D 10
Jan. 26—Francois Machtens, Brussels....W 10
Feb. 11—Maurice Holtzer, Paris .....L 10
Feb. 17—*Jose Girones, Barcelona.....KO 1
Feb. 24—Benny Caplan, London.....W 10
Feb. 26—Douglas Kestrell, Belfast.....W 8
Feb. 28—Johnny Peters, Liverpool.....KO 4
Mar. 2—Stan Jehu, London .....W 10
Mar. 11—Johnny Edwards, Paris.....W 10
Mar. 14—Xavier Torres, Barcelona .....KO 6
Mar. 23—Harry Brooks, London.....KO 6
Mar. 27—Luigi Quadrini, Barcelona.....W 10
Apr. 3—Jose Mico, Madrid .....KO 3
Apr. 11—Jimmy Stewart, Liverpool.....W 10
Apr. 21—Johnny Cruz, Palma, Majorca.KO 7
May 23—Jimmy Walsh, Liverpool.....W 10
June 12—*Nel Tarleton, London.....W 15
June 27—Seaman Watson, Liverpool.....W 10
July 12—Stanley Jehu, Duluth .....KO 4
July 25—Seaman Watson, Liverpool...KO 2
Aug. 21—Roger Bernard, Cincinnati.....W 10
Aug. 28—Al Hamilton, Cincinnati.....W 10
Sept. 9—Eddie Zivic, Pittsburgh.....W 10
Sept. 16—Cecil Payne, Louisville.....W 10
Sept. 20—Willy Davies, Dayton.....W 10
Oct. 11—Paul Lee, Indianapolis.....W 10
Oct. 22—*Vernon Cormier, Boston.....W 15
Nov. 6—Vernon Cormier, Cincinnati.....W 10
Nov. 13—Roger Bernard, Toronto.....W 10
Nov. 18—Normant Quarles, Pittsburgh...L 10
Nov. 29—Jimmy Christy, Chicago.....W 10
Dec. 11—Claude Varner, Cincinnati.....W 10
*Title bout.

1936

Jan. 6—Baby Casanova, Mexico City.....L 10
Jan. 15—Johnny Pena, Oakland.....L 10
Jan. 28—Cecil Payne, Seattle.....W 10
Feb. 11—Bobby Gray, San Jose.....KO 1
Feb. 18—*Johnny Pena, Seattle.....W 12
Mar. 2—*Petey Sarron, Coral Gables.....W 15
Mar. 14—Filio Echeverria, Havana.....W 10
Mar. 20—Andy Martin, Birmingham.....W 10
May 11—Petey Sarron, Wash., D. C.....L 15
(Lost featherweight title)
May 27—Jimmy Vaughn, Cincinnati.....L 10
June 24—Everette Rightmire, Kan. City...W 10
July 13—Jimmy Buckler, Louisville.....W 10
Oct. 3—Willy Smith, South Africa.....KO 6
Oct. 24—Maurice Holtzer, South Africa...W 15
Nov. 14—Willy Smith, South Africa.....KO 7
Nov. 28—Phil Zwick, Johannesburg.....KO 4
*Title bout.

1937

Jan. 6—Frankie Covelli, Cincinnati.....W 10
Jan. 11—Jimmy Vaughn, Louisville.....W 10
Jan. 18—Davey Fine, Louisville.....KO 5
Feb. 1—Joe Teemes, Wash., D. C.....W 10
Feb. 9—Jackie Wilson, Pittsburgh.....L 10
Feb. 22—Normant Quarles, Cincinnati.....L 10
Apr. 6—Lew Feldman, N. Y. C.....D 8
Apr. 12—Dominic Mancini, Louisville.....W 10
Apr. 26—Jackie Wilson, Cincinnati.....L 10
May 17—Maxie Fisher, Woodhaven, L. I..W 8
June 7—Red Cochrane, Woodhaven, L.I..W 8
July 31—Petey Sarron, Johannesburg.....W 10
Sept. 4—Petey Sarron, Johannesburg.....L 12
(Featherweight title bout)
Nov. 25—Danny London, Brooklyn .....W 6

1938

Jan. 27—Billy Charlton, Liverpool.....W 12
Feb. 21—Len Wickwar, Leicester .....W 12
Mar. 17—Paul Dogniaux, Paris.....D 10
May 12—Len Beynon, Wales.....W 12
Sept. 1—Johnny King, Liverpool.....W 10
Oct. 24—Leo Rodak, Wash., D. C.....L 15
Dec. 5—Sammy Angott, Louisville.....L 10

1939

Jan. 3—Jackie Callura, Rochester, N. Y..L 10
Feb. 6—Wishy Jones, Louisville.....W 10
Apr. 9—Simon Chavez, Caracas, Venez...L 10
Apr. 23—Enrique Chaffardet, Caracas.....W 10
May 7—Baby Oriental, Caracas.....KO 2
May 21—Simon Chavez, Caracas.....L 10
Dec. 1—Georgie Hansford, Hollywood...L 10

1940

Apr. 1—Herschel Joiner, Cincinnati KO by 8

PETEY SARRON

Born, 1908, Birmingham, Ala. Nationality, Syrian-American. Weight, 126 lbs. Managed by Jimmy Erwin.

Started in 1920 as amateur. Competed in Paris Olympic Games and began pro career in 1926—Broke hand after two fights and quit for 2 years.

1929-1930

Knockouts: Charlie Glassman, 5; Johnny Leckie, 14; Billy Grimes, 9; Jack Jones, 3; Johnny Leckie, 9; Billy Grimes, 13. Won: Pinkie Silverberg, 15; Dick Corbett, 15; Sammy Schack, 15. Lost: Johnny Leckie, 15; Tommy Donovan, 15. KO by: Tommy Donovan (Plymouth), 7 (twice).

1931

Knockouts: Tony Leto, 4; Midget Mike O'Dowd, 3; Charley Von Reeden, 1. Won: Joe Lucas, 10;

Emil Paluso, 10; Mickey Genaro, 10; Benny Schwartz, 10; Gilbert Castillo, 10; Eddie Burl, 10; Chicho Cisneros, 10; Mickey Genaro, 10; Gilbert Castillo, 10. Lost: Fidel La Barba, 10. Draw: Chicho Cisneros, 10.

1932

Apr. 27—Mickey Genaro
Nov. 10—Mike O'Dowd
Nov. 17—Charlie Von Reedon
Nov. 26—Gilbert Castillo

1933

Jan. 25—Charlie Von Reedon, Jacksonville ----------D 10
Mar. 7—Benny Schwartz, Alexandria--KO 7
Mar. 28—Miki Gelb, Alexandria, Va.------W 8
Apr. 25—Tommy Paul, Alexandria, Va.--D 8
May 12—Johnny Datto, Detroit, Mich.--KO 1
June 1—Johnny Datto, Birmingham----W 10
Nov. 1—Freddie Miller, Alexandria-----L 10
Nov. 28—Varias Milling, Alexandria-----W 10

1934

Jan. 23—Frank Kid Covelli, Washington, D. C.----------L 10
Feb. 7—Freddie Miller, Cincinnati, O.----L 10
Feb. 19—Buckey Burton, Miami, Fla.------L 10
Mar. 12—Buckey Burton, Miami, Fla.-----W 10
Mar. 27—Ray Schneider, Jacksonville----W 10
May 11—Lew Feldman, N. Y. C.----------L 8
June 29—Al Foreman, Washington, D. C.--W 10
Aug. 27—Benny Bass, Washington------WF 6
Sept. 24—Benny Bass, Philadelphia------W 10
Oct. 15—Frankie Wallace, Philadelphia--W 10
Dec. 2—Eddie Burl, Washington, D. C.--W 10

1935

Jan. 28—Joe Rivers, Washington, D. C.--W 10
Feb. 15—Frankie Kid Covelli, Miami----W 10
Feb. 18—Patsy Severo, Miami----------W 10
Feb. 25—Baby Manuel, Miami----------W 10
Mar. 25—Joe Rivers, Washington, D. C.--W 10
—Young Chocolate, Jamaica, W.I.-W 10
Aug. 12—Joe Teemes, Washington, D. C.-W 10
Sept. 30—Joe Rivers, Washington, D.C.---W 10
Nov. 6—Andy Martin, Birmingham----ND 10
Dec. 5—Carl Guggino, Miami----------D 10

1936

Jan. 6—Jimmy McNamara, Miami------W 10
Jan. 13—Red Guggino, Miami----------W 10
Mar. 2—Freddy Miller, Miami----------L 15
(Featherweight title bout)
May 11—Freddy Miller, Wash., D. C.------W 15
(Won featherweight title)
June 15—Nick Camarata, New Orleans---W 10
June 23—Lloyd Pine, Akron----------W 10
July 7—Bobby Dean, Wash., D. C.------KO 5
July 22—Baby Manuel, Dallas----------W 15
(Title bout)
July 31—Davey Abad, Hollywood--------W 10
Aug. 26—Jackie Carter, Youngstown-----W 10
Sept. 14—Nick Camarata, Richmond------D 10

1937

Jan. 5—Laurie Stevens, Johannesburg KO 12
Feb. 20—Andy Martin, Johannesburg---KO 4
Apr. 15—Harry Mizler, London----L Disq. 1
May 7—Dave Crowley, London--------LF 9
June 20—Harry Mizler, Johannesburg--KO 1
July 31—Freddie Miller, Johannesburg---L 10
Sept. 4—Freddie Miller, Johannesburg--W 12
(Title bout)
Sept. 10—Teddy Braun, Capetown ------W 10
Oct. 29—Henry Armstrong, N. Y. C.--KO by 6
(Lost featherweight title)
Dec. 10—Carl Red Guggino, N. Y. C.------W 10
Dec. 20—Ray Ingram, Richmond, Va.----W 10

1938

Feb. 15—Bobby Britton, Miami----------W 10
Mar. 15—Joey Teemes, Miss.----------W 10
Apr. 11—Joey Green, Mobile, Ala.--------W 10
May 20—Lou Gevinson, Wash., D. C.------W 10
Oct. 3—Yucatan Kid, Washington, D. C.-W 15
Dec. 5—Mike Gamiere, Cleveland--------W 10
Dec. 16—Yucatan Kid, Miami ----------W 10

1939

Mar. 20—Wishy Jones, Birmingham, Ala.-W 10
June 15—Herman Palomo, Richmond, Va.-W 10
July 17—Sammy Angott, Pittsburgh------L 10

1941

In U. S. Army.

HENRY ARMSTRONG

(Record under Welterweight Champions)

JOEY ARCHIBALD

Born, Dec. 6, 1915. Nationality, Irish-American. Weight, 126 lbs. Height, 5 ft. 4 in. Managed by Al Weill.

1932

—Ernst Kid Herbert----------KO 4
—Jimmy Martin ----------KO 1
—Frankie Smith ----------KO 3
—Herb Bradley ----------L 6
—Frankie Walsh ----------W 10

1933

—Bobby Williams ----------KO 1
—Herb Bradley ----------KO 3
—Dark Cloud Bradley----------L 8
—Kid Francis ----------KO 2
—Buster Madeau ----------KO 4
Apr. 5—Frankie Genaro, Fall River----L 10
—Frankie Walsh ----------W 8
—Johnny Bangs ----------D 10
—Jimmy Loranzo ----------KO 5
—Dark Cloud Bradley----------KO 7
—Johnny Bangs ----------W 10

1934

—Fred Lattenzier ----------KO 5
—Damasco Seda ----------KO 6
May 21—Sixto Escobar, Holyoke, Mass.--L 10
—Fillipo Yarbo ----------L 8
—Skippy Allen ----------KO 5
—Jimmy Doyle ----------KO 2
—Dick Welsh ----------D 8
Sept. 20—Frankie Martin, Montreal------L 10
—Frank McKenna ----------W 8
—Frank McKenna ----------W 8
—Baby Cormier ----------KO 5

1935

Apr. 24—Jose Santos, Providence--------D 8
May 4—Petey Dixon, Providence-------KO 4
May 6—Joe Brown, Providence--------KO 2
May 28—Sixto Escobar, N. Y. C.----KO by 6
June 14—Jimmy Martin, N. Y. C.--------W 8
July 5—Johnny Bangs, N. Y. C.---------W 6
Sept. 10—Jose Santos, Poughkeepsie-----W 8
Oct. 12—Johnny Marro, N. Y. C.---------L 8
Nov. 15—Indian Quintana, N. Y. C.----W 8
Dec. 1—Johnny Bangs, N. Y. C.--------KO 6

1936

Mar. 10—Johnny Mirabella, N. Y. C.----W 6
Mar. 24—Phil Seriani, N. Y. C.----------W 6
Apr. 21—Lou Camps, N. Y. C.----------L 8
Apr. 27—Jose Santos, N. Y. C.----------KO 2
May 10—Biff Lemieaux, N. Y. C.--------W 10
June 1—Katzumi Morioka, N. Y. C.----W 8
June 18—Johnny Cabello, Middlet'n KO by 2
July 28—Nat Litfin, N. Y. C. ----------L 10
Oct. 26—Joey Wach, N. Y. C.----------W 6
—Biff Lemieaux ----------W 12

1937

Jan. 8—Syracuse Unknown, Syracuse KO 2
Jan. 28—Biff Lemieaux, N. Y. C.--------W 12
Feb. 10—Cyril Josephs, N. Y. C.----------W 6
Apr. 5—Aurel Toma, N. Y. C.----------L 8
Apr. 19—Tony Dupre, N. Y. C.----------LF 6
May 3—Buddy Grimes, N. Y. C.---------W 8
May 10—Laurence Gunn, N. Y. C.----KO 6
June 2—Ray Ingram, N. Y. C.---------KO 5
June 11—Nickey Jerome, N. Y. C.-------KO 10
June 23—Harry Gentile, N. Y. C.--------KO 6
July 2—Lou Gevinson, N. Y. C.---------KO 8
Oct. 1—Joey Marciente, N. Y. C.-------KO 4
Dec. 10—Biff Lemieaux, N. Y. C.---------W 10

1938

Mar. 7—John Maribella, Wash., D. C.-KO 9
Mar. 14—Sammy Crosetti, Providence---W 10
Mar. 28—John Schibello, Wash., D. C.-KO 2
July 11—Mike Belloise, Washington-----W 10
Sept. 12—Tony Dupre, Washington-------W 10
Oct. 17—Mike Belloise, N. Y. C.---------W 15
(Won Featherweight Title)
Nov. 21—Paul Lee, Washington----------W 10
Dec. 5—Pete Scalzo, N. Y. C. -------KO by 2

1939

Jan. 16—Jerry Mazza, Wash.----------KO 2
Feb. 6—Al Mancini, Providence---------W 10
Feb. 27—Jimmy Gilligan, Buffalo---------L 10
Apr. 18—Leo Rodak, Providence---------W 15
(For title)
June 5—Joey Silva, Wash.----------W 10
July 9—Simon Chavez, Caracas, Ven.---L 10
Sept. 28—Harry Jeffra, Wash.----------W 15
(World featherweight title bout)

1940

Feb. 26—Jimmy Perrin, New Orleans....L 10
May 20—Harry Jeffra, Baltimore.....L 15
(World's featherweight title bout)
Aug. 2—Joe Marinelli, Dayton, Ohio....L 10
Aug. 20—Poison Ivy, Hartford.....L 10
Oct. 1—Bill Speary, Wilkes-Barre.....L 10
Nov. 11—Tommy Forte, Philadelphia.....L 10
Dec. 18—Billy Banks, Washington.....W 10

1941

Feb. 3—Larry Bolvin, Providence..KO by 4
Mar. 10—Larry Bolvin, Providence.....W 10
May 12—Harry Jeffra, Washington.....W 15
(World featherweight title bout)
June 9—Poison Ivy, Providence.....L 10
July 17—Lou Transparenti, Baltimore....L 10
Aug. 26—Richie Lemos, L. A., Calif.....L 10
Sept. 11—Chalky Wright, Wash.....KO by 11
(Lost world featherweight title)
Oct. 14—Billy Banks, Washington.....W 10
Nov. 10—Harry Jeffra, Providence.....L 10

1942

Feb. 9—Lulu Costantino, N. Y. C.....L 8
Mar. 24—Frankie Rubino, Brooklyn.....D 8
Apr. 14—Aaron Seltzer, N. Y. C.....D 8
May 25—Mike Raffa, Pittsburgh....KO by 5
June 23—Willie Pep, Hartford.....L 10
July 7—Johnny Forte, Philadelphia....L 8
July 21—Benny Goldberg, Toledo.....L 10
Sept. 5—National Kid, Havana.....KO by 2
Oct. 16—Willie Pep, Providence.....L 10
Nov. 2—Lou Transparenti, Baltimore....L 10

1943

Jan. 7—Joey Pirrone, Cleveland.....L 8
Mar. 26—Sal Bartolo, Boston.....L 10
Apr. 9—Kid Alexander, Wash., D. C....L 8
May 10—Tony Costa, Providence, R. I...L 10
Aug. 11—Doll Rafferty, Milwaukee..KO by 3
In U. S. Navy.

HARRY JEFFRA

(Ignacius Pasquali Guiffi)

Born, November 30, 1914, Baltimore, Md. Nationality, Italian-American. Featherweight. Managed by Max Waxman.

1933

Russ Driscoll, KO 1; Earl Wise, W 4; Angelo Bracata, W 4; Earl Wise, W 4; Bob Sponsler, W 4; Chester Fowbie, W 4; Al Beatty, W 4.

1934

Bob Sponsler, KO 1; Lew Votta, W 4; Pete Galiano, W 6; Harry Groves, KO 4; Ed Lytell, KO 1; Roy Dugan, W 6; Lew Young, KO 2; Joe Selmars, KO 2.

1935

Chester Fowbie, KO 5; Tom Horn, W 4; Victor Valle, L 8; Tom Horn, KO 3; Nick Montana, KO 2; Les Pines, W 6; Ed Burt, W 8; Mickey Ducca, W 8; Danny London, KO by 3; Bob Landers, W 8; Tin Can Romanelli, W 10; Michael Jacobs, KO 1; Chester Fowbie, KO 2; Mike Tardugno, D 6.

1936

Dewey Cannon, KO 3; Nat Rahn, W 8; Dick Transparenti, Baltimore, KO 6; Joe Teems, Baltimore, W 6; Sam Allen, Baltimore, KO 6; Santos Hugo, Wash., W 6; Sixto Escobar, W 10; Joe Teems, Baltimore, W 10; Sid Tucker, Philadelphia, KO 2; Sixto Escobar, W 10.

1937

Jan. 18—Jackie Corcoran, Baltimore...KO 2
Feb. 22—Lawrence Gunn, Baltimore....W 10
Mar. 29—Al Gillette, Baltimore.....KO 1
May 10—Jimmy Martin, Baltimore.....KO 7
May 14—George Holmes, Baltimore....KO 2
July 19—Ruby Bradley, Philadelphia..KO 4
Sept. 23—Sixto Escobar, N. Y. C.....W 15
(World Bantamweight championship)
Nov. 1—Biff Bang Lemieux, Dayton....W 10
Nov. 16—Jackie Carter, St. Louis.....KO 4
Nov. 26—Indian Quintana, Baltimore....W 10
Dec. 20—Armanda Sicilia, Washington...W 8

1938

Jan. 1—Pancho Villa, Mexico City.....L 10
Feb. 20—Sixto Escobar, San Juan, P. R...L 15
(Bantamweight championship)
Sept. 17—Nicky Jerome, Brooklyn.....KO 6
Dec. 19—Johnny Mirabella, Baltimore..KO 1

1939

Jan. 9—Danny London, Baltimore.....NC 4
Jan. 16—Danny London, Baltimore.....W 6
Feb. 22—Lou Transparenti, Baltimore..KO 6
May 1—Marcus Pitts, Baltimore.....W 10
June 12—Al Mancini, Baltimore.....W 10
July 11—Johnny Marcelline, Phila.....W 10
Aug. 11—Joey Marciente, Baltimore.....W 10
Sept. 11—Baby Yack, Washington.....W 8
Sept. 28—Joey Archibald, Washington...L 15
(Featherweight championship)
Nov. 20—Andre Sarilla, Baltimore.....W 10
Dec. 11—Johnny Buff, Washington.....W 8

1940

Apr. 17—Hitoshi Tanaka, Hagerstown....W 8
May 20—Joey Archibald, Baltimore.....W 15
(Featherweight title)
July 29—Spider Armstrong, Baltimore...W 15
(Title bout)
Aug. 20—Jackie Wilson, Youngstown.....W 10
Nov. 19—Bill Speary, Wilkes-Barre .....L 10
Dec. 2—Sixto Escobar, Baltimore.....W 10

1941

Jan. 6—Bill Speary, Baltimore.....W 12
Apr. 21—Tony Iacovacci, Baltimore.....W 10
Apr. 29—Al Brown, Wilkes Barre.....KO 7
May 12—Joey Archibald, Washington....L 15
(Lost featherweight title)
June 24—Bobby Ivy, Hartford.....L 10
July 29—Patsy Giovanelli, L. I. C.....L 8
Aug. 12—Mike Raffa, Pittsburgh.....D 10
Sept. 8—Tommy Forte, Phila.....W 10
Sept. 15—Lou Transparenti, Baltimore..W 12
(Title bout—Maryland State)
Nov. 10—Joey Archibald, Providence....W 10

1942

Feb. 2—Bill Speary, Toronto.....W 10
Feb. 27—Joey Iannotti, N. Y. C.....W 8
Mar. 9—Jose Rozo, New York City.....W 8
Mar. 16—Billy Banks, Baltimore.....W 10
Mar. 30—Sonny Brents, Baltimore.....KO 2
Apr. 13—Lulu Costantino, N. Y. C.....L 8
Apr. 28—Frankie Rubino, Brooklyn.....W 8
June 19—Chalky Wright, Baltimore..KO by 10
(Title bout—world featherweight championship)

1943

July 31—Frankie Rubino, Brooklyn .....D 8
Aug. 24—Billy Banks, Wash. .....W 8
Sept. 28—Dave Crawford, L. I. C.....W 8
Oct. 4—Johnny Cockfield, Wash., D. C..W 10
Nov. 8—Phil Terranova, Baltimore ....W 10
Nov. 22—Paulie Jackson, Philadelphia..W 8

1944

Jan. 24—Frankie Rubino, Baltimore.....W 10
Feb. 7—Jimmy Collins, Baltimore.....W 10
Mar. 13—Frankie Rubino, Baltimore....W 10
Mar. 27—Lou Salica, Baltimore.....W 10
May 31—Cleo Shans, Baltimore.....L 10
Aug. 15—Domingo Diaz, Montreal .....KO 6
Aug. 28—Charley Noel, Montreal .....W 8
Nov. 3—Charley Noel, Providence.....W 10
Nov. 20—Phil Terranova, N. Y. C.....D 10

1945

Jan. 8—Jackie Wilson, Baltimore.....L 10
Feb. 6—Jackie Graves, Minneapolis....L 8
Mar. 21—Leroy Jackson, Cleveland.....W 8
Apr. 4—Leroy Jackson, Cleveland.....W 8
June 1—Sammy Garcia, Boston.....W 10
Sept. 11—Mickey Quack, Pittsburgh.....D 10
Oct. 29—Freddie Russo, Baltimore.....L 10
Nov. 27—Enrique Bolanos, Los Angeles..L 10

1946

Jan. 28—Mickey Quack, Pittsburgh.....W 10
Mar. 3—Oscar Calles, Caracas.....L 10
June 25—Nick Stato, Hartford.....D 8

1947

Jan. 20—Leslie Harris, Baltimore.....D 10
Feb. 3—Leslie Harris, Baltimore.....W 10

1950

Oct. 23—Lenny Alvarez, New Orleans....L 8
Dec. 13—Packy McFarland, Wichita.....L 10

CHALKY WRIGHT

(Albert Wright)

Born, February 10, 1912, Durango, Mexico. Lightweight. Height, 5 ft. 7½ in. Managed by Eddie Walker.

Started professional career in 1928. Previous records unavailable.

1930

Dec. 12—Ramon Montoyo, San Diego....L 10

1933

—Newsboy Brown ----------L 10
Oct. 17—Eddie Shea, Los Angeles--KO by 1
(Junior lightweight championship of Calif.)
Whitey Neil, Portland, Ore.------W 6
Huerta Evans, San Francisco----KO 4

1934

Oct. 8—Mose Butch, Pittsburgh--------L 10

1935

May 10—Pablo Dano, Watsonville --------L 10

1937

June 14—Bobby Gray, Louisville-------KO 5
July 30—Cecil Payne, Louisville---------D 6
Aug. 7—Freddie Steele, Seattle-------Exh. 3
Aug. 25—Sonny Valdez, Los Angeles----W
Sept. 7—Georgie Hansford, Los Angeles-W 6
Sept. 21—Bus Breese, Los Angeles-------W 10
Oct. 5—Baby Arizmendi, Los Angeles--L 10
Aug. 17—Georgie Hansford, Los Angeles-D 10

1938

Feb. 1—Henry Armstrong, Los Angeles ----------KO by 3
Aug. 17—Al Reid, N. Y. C.----------KO 4
Nov. 7—Cristobal Jaramillo, N. Y. C.----W 8
Nov. 25—Vince Dell Orto, N. Y. C.---------W 6
Dec. 5—Pete De Grasse, N. Y. C.---------KO 5
Dec. 26—Joey Ferrando, N. Y. C.----------L 8

1939

Jan. 3—Tommy Speigel, Brooklyn------W 10
Jan. 14—Johnny Rohrig, Brooklyn--------W 8
Jan. 31—Lew Feldman, Brooklyn--------L 8
Feb. 14—Johnny Bellus, N. Y. C.----------L 8
Mar. 10—Joe De Jesus, N. Y. C.----------KO 2
Mar. 21—Red Guggino, Brooklyn--------W 8
Apr. 27—Dan McAllister, Liverpool----KO 5
June 8—Kid Tanner, Liverpool--------KO 7
May 25—George Daly, London---------W 8
Aug. 8—Teddy Baldwin, Garfield, N. J.--W 8
Aug. 21—Billy Bullock, Baltimore------KO 5
Sept. 18—Lew Feldman, Baltimore--------L 10
Dec. 1—Young Rightmire, N. Y. C.------W 6

1940

Jan. 16—Sammy Julian, Brooklyn--------W 8
Jan. 29—Paul Junior, Portland, Me.------L 10
Feb. 19—Frankie Gilmore, Baltimore----W 10
Feb. 22—Mike Martinez, Baltimore------KO 3
Mar. 11—Charley Gomer, Baltimore----KO 4
Apr. 1—Tommy Speigel, Baltimore----W 10
Apr. 29—Cocoa Kid, Baltimore----------L 10
June 24—Saverio Turiello, Baltimore----W 10
July 15—Joey Silva, Baltimore----------KO 7
Aug. 12—Paul Junior, Philadelphia----KO 5
Sept. 9—Joey Ferrando, Baltimore----KO 4
Oct. 7—Teddy Baldwin, Philadelphia-KO 4
Dec. 9—Jimmy Leto, Baltimore----------L 10

1941

Jan. 6—Johnny Williams, N. Y. C.------KO 5
Jan. 14—Norment Quarles, Jersey City--W 8
Feb. 4—Norman Rahn, Jersey City----KO 2
Feb. 19—Frank Terranova, Allentown--KO 6
Feb. 24—Maurice Arnault, Baltimore----KO 2
Mar. 6—Texas Lee Harper, Wash'gton--KO 3
Mar. 17—Chas. Schnaupoff, Wilkes-Barre ----------KO 5
May 1—Charley Varre, N. Y. C.----------W 8
May 22—Sal Bartolo, N. Y. C.----------W 8
May 29—Norment Quarles, Atlantic City-W 8
June 3—Guillermo Puentes, L. I. City---W 8
June 17—Lloyd Pine, Wilkes-Barre------KO 2
June 24—Bobby McIntire, L. I. City-----KO 5
July 17—Jackie Wilson, Baltimore--------W 10
Aug. 5—Paco Villa, L. I. City----------KO 6
Sept. 11—Joey Archibald, Washington--KO 11
(Won World Featherweight title)
Oct. 2—Jose Peralta, Wilkes-Barre------L 10
Oct. 14—Leo Rodak, Washington--------W 10
Oct. 31—Ray Lunny, San Francisco-----W 10
Nov. 28—Jess Morales, San Diego------KO 6

1942

Jan. 13—Bobby Ruffin, N. Y. C.----------L 10
Feb. 3—Richie Lemos, Los Angeles---KO 6
Feb. 19—Ritchie Fontaine, Oakland------W 10
Mar. 24—Jorge Morelia, Los Angeles----KO 6
Apr. 6—Vern Bybee, San Francisco-----L 10
May 7—Lulu Costantino, N. Y. C.--------W 8
June 19—Harry Jeffra, Baltimore-------KO 10
(Title bout—world featherweight championship)
July 13—Lou Transparenti, Balt.------KO 4
Aug. 6—Allie Stolz, N. Y. C.----------L 10
Aug. 15—Curley St. Angelo, Springfield-KO 2
Aug. 27—Joey Marinelli, Detroit-------KO 2
Sept. 25—Lulu Costantino, N. Y. C.------W 15
(Title Bout—World Featherweight Championship)
Oct. 13—No No Cuebas, Hartford-------KO 4
Oct. 20—Henry Vasquez, New Haven---KO 8
Nov. 20—Willie Pep, N. Y. C.----------L 15
(Lost the World Featherweight Championship)

1943

Jan. 15—Joe Peralta, N. Y. C.----------W 10
Feb. 15—Morris Parker, Newark, N. J.--KO 4
Feb. 23—Joe Peralta, St. Louis----------W 10
Mar. 10—Joey Pirrone, Cleveland-----KO 3
May 17—Frankie Carto, Balti., Md.------KO 8
May 25—Billy Pinti, Brooklyn, N. Y.----KO 4
June 4—Phil Terranova, N. Y. C.------KO 5
July 3—Kid National, Havana, Cuba---KO 8
July 21—Lulu Costantino, Cleveland-----L 10
Aug. 9—Angel Avila, Wash., D. C.-----KO 7
Oct. 26—Patsy Spataro, Brooklyn-----KO 2
Nov. 8—Billy Banks, Phila., Pa.--------KO 5
Nov. 19—Al Reasoner, New Orleans-----KO 2

1944

Jan. 25—Al Brown, Panama----------KO 5
Feb. 10—Al Carlos, Panama----------KO 6
Mar. 5—Young Finnegan, Panama ------D 10
May 1—Clyde English, Scranton------KO 7
May 22—Sammy Daniels, Baltimore----KO 8
June 5—Vince Dell 'Orto, Washington KO 3
July 10—Ruby Garcia, Houston--------KO 8
July 17—Johnny Cockfield, Norfolk ---KO 5
Sept. 29—Willie Pep, N. Y. C.----------L 15
(For Featherweight title)
Dec. 5—Willie Pep, Cleveland----------L 10

1945

Feb. 5—Willie Joyce, Philadelphia------L 10
Apr. 9—Jackie Wilson, Baltimore------NC 7
Apr. 17—Willie Joyce, Los Angeles------W 10
July 31—Heny Jordan, Brooklyn------KO 6
Aug. 28—Enrique Bolanos, Los Angeles-W 10
Sept. 21—Humberto Zavala, New York--W 10
Oct. 5—Bobby Ruffin, Detroit----------W 10
Nov. 2—Leroy Willis, Detroit----------W 10
Dec. 14—Johnny Bratton, New Orleans--W 10

1946

Jan. 25—Pedro Firpo, N. Y.----------W 10
Feb. 19—Enrique Bolanos, Los Ang.-------L 10
Mar. 5—George Hansford, Milwaukee-KO 4
Mar. 27—Frankie Moore, Oakland--KO by 1
Apr. 17—Frankie Moore, Oakland--------L 10
Aug. 27—Johnny Dell, N. Y.----------L 10
Oct. 15—Enrique Bolanos, L. A.----------L 10
Nov. 27—Willie Pep, Milwaukee-----KO by 3

1947

May 19—Frankie Saucedo, Juarez--------D 10
June 24—Larry Cisneros, Albuquerque----L 10

1948

Mar. 9—Ernie Hunick, Salt Lake City ----------KO by 3

PETEY SCALZO

Born, August 1, 1917, New York City. Nationality. Italian-American. Weight, 130 lbs. Height, 5 ft. 6 in. Managed by Pete Reilly.

1936

June 29—Demasco Seda, N. Y. C.---------KO 1
July 7—Dom Pasculli, N. Y. C.---------KO 1
July 9—Andy Crispano, Brooklyn-----KO 1
July 21—Tommy Vello, Woodhaven, L. I. ----------KO 1
July 28—Benny Johnson, Astoria, L. I.-KO 3
Sept. 10—Louis Pisano, Brooklyn--------KO 1
Sept. 21—Sammy Santillo, N. Y. C.-------W 4
Sept. 29—Davey Crawford, N. Y. C.------W 4
Oct. 5—Abe Shone, N. Y. C.----------W 4
Oct. 12—Davey Crawford, N. Y. C.----KO 2
Oct. 17—Ramon Pabon, Brooklyn------KO 1
Oct. 22—Abe Shone, Brooklyn --------KO 2
Oct. 26—Johnny Compo, N. Y. C.---------W 6
Nov. 2—Connie Holmes, N. Y. C.-------KO 4
Nov. 24—Georgie Holmes, N. Y. C.------KO 1
Dec. 9—Jimmy Lancaster, N. Y. C.-----W 6
Dec. 29—Al Reid, N. Y. C.----------D 8

1937

Jan. 11—Willie Felice, N. Y. C.----------W 6
Jan. 27—Jimmy English, N. Y. C.---------W 6
Mar. 3—Johnny Schibelli, N. Y. C.-----W 6

Mar. 16—Willis Johnson, N. Y. C.--------W 6
Apr. 1—Bobby "Kid" Wilson, N. Y. C..KO 2
Apr. 6—Al Gillette, N. Y. C.----------W 6
May 4—Joey Wach, N. Y. C.----------W 8
May 12—Johnny Compo, N. Y. C.--------W 6
May 17—Skippy Allen, Brooklyn-------KO 2
June 7—Harry Gentile, Brooklyn------KO 2
June 15—Al Reid, N. Y. C.----------W 8
July 1—Henry Hook, Brooklyn ------KO 3
July 19—Sam Russo, Brooklyn --------KO 1
July 22—Johnny Pena, Brooklyn--------D 8
Aug. 23—San Sanchez, Philadelphia----KO 1
Sept. 26—Harry Gentile, Brooklyn------KO 2
Oct. 2—Al Gillette, Brooklyn---------KO 1
Oct. 22—"Red" Hutchins, N. Y. C.------KO 6
Nov. 19—Al Reid, N. Y. C.----------W 8
Dec. 28—Cristobal Jaramillo, N. Y. C.----W 8

1938

Jan. 14—Al Gillette, Washington------KO 2
Mar. 4—Cristobal Jaramillo, N. Y. C...W 6
Mar. 15—Nat Litfin, N. Y. C.----------W 8
Apr. 26—Mike Belloise, N. Y. C.--------L 8
May 20—Georgie Carlo, Washington----KO 5
May 25—Georgie Karkella, Astoria, L. I..W 8
June 23—Alex Burns, Brooklyn--------KO 3
June 29—Al Ragone, Astoria, L. I.------W 8
July 19—Tony Dupre, Washington-------L 8
Aug. 18—Vernon Cormier, Brooklyn----W 8
Sept. 16—Jimmy Lancaster, Brooklyn---W 8
Oct. 3—Davey Crawford, Brooklyn..KO 3
Oct. 27—Frankie Walsh, Brooklyn-----KO 2
Nov. 7—Jose Santos, N. Y. C.----------KO 5
Nov. 12—Johnny Compo, Brooklyn-----KO 5
Dec. 5—Joey Archibald, N. Y. C.------KO 2
(NBA vacated Archibald's Featherweight title and declared Scalzo champion)
Dec. 26—Paul Lee, N. Y. C.----------W 8

1939

Jan. 23—Minnie Demore, Pittsburgh---KO 6
Jan. 31—Jimmy Buckler, Pittsburgh..KO 2
Feb. 17—Sal Bartolo, Boston ----------W 10
Mar. 17—Baby Louis, N. Y. C.----------KO 2
May 3—Vince Del Orto, N. Y. C.--------W 8
June 12—Emil Joseph, Pittsburgh-------W 10
June 26—Pete De Grasse, Pittsburgh..KO 4
July 14—Benny Piazza, Mt. Frdm., N. J..KO 3
July 28—Frankie Wallace, Brooklyn-----W 8
Oct. 15—Simon Chavez, Caracas, Venez..L 10
Nov. 8—Herbie Gilmore, Providence..KO 5
Dec. 1—Allie Stolz, N. Y. C.----------KO 4
Dec. 12—Hank Nakamura, N. Y. C.------W 8
Dec. 22—Simon Chavez, N. Y. C.--------W 10

1940

Jan. 13—Young Johnny Buff, Brklyn..KO 2
Jan. 22—Nat Litfin, N. Y. C. ----------W 8
Jan. 29—Cristobal Jaramillo, N. Y. C...W 8
Feb. 3—Tony Dupre, Brooklyn--------KO 2
Feb. 17—Jimmy Vaughn, Brooklyn-----W 8
Feb. 27—Primo Flores, N. Y. C.----------D 8
Apr. 9—Primo Flores, N. Y. C.----------W 8
Apr. 30—Ginger Foran, N. Y. C.--------KO 5
May 15—Frankie Covelli, Washington..KO 6
June 3—Mike Belloise, N. Y. C.--------W 8
June 17—Bernie Friedkin, Woodhaven---D 8
July 10—Bob Poison Ivy, Hartford-----KO 15
July 15—Maxie Fisher, Newark --------W 10
Aug. 5—Ginger Foran, N. Y. C.----------W 8
Aug. 26—Jimmy Perrin, New Orleans..W 10
Oct. 4—Julie Kogon, N. Y. C.----------L 8
Nov. 1—Bernie Friedkin, N. Y. C.------W 8
Dec. 27—Richie Lemos, Hollywood-----KO 7

1941

Feb. 14—Guy Serean, Hollywood----KO by 8
Mar. 31—Vern Bybee, San Francisco----D 10
Apr. 18—Andy Scrivani, Hollywood----KO 1
May 19—Phil Zwick, Milwaukee---------D 15
July 1—Richie Lemos, Los Angeles KO by 5
(Scalzo lost NBA World Featherweight Title)
Aug. 21—Jimmy Gilligan, Brooklyn-----W 8
Sept. 9—Jimmy Gilligan, Astoria, L. I..KO 5
Sept. 15—Mike Raffa, Pittsburgh---------W 10
Oct. 21—Curly Nichols, Brooklyn------KO 5
Nov. 4—Nat Litfin, Brooklyn----------W 8
Dec. 19—Allie Stolz, N. Y. C.----------L 8
Dec. 30—Mickey Farber, Brooklyn -----W 8

1942

Jan. 9—Toby Vigil, Hollywood--------ND 6
Mar. 3—Nat Litfin, Brooklyn ----------W 8
Mar. 30—George Latka, Hollywood------L 10
Apr. 7—Jimmy Hatcher, New Orleans..L 8
May 1—Toby Vigil, Hollywood --------KO 9
May 25—Jimmy Hatcher, New Orleans..L 10
June 12—John Thomas, Hollywood------L 10
Sept. 21—Ellis Phillips, Philadelphia-----L 10
Oct. 5—Jimmy Collins, Baltimore -----L 10
Nov. 9—Ellis Phillips, Philadelphia-----L 10
In U. S. Army.

1943

Sept. 17—Alex Doyle, Brooklyn--------KO 7
Sept. 21—Eddie Dowl, Brooklyn----------W 8
Oct. 25—Bob Montgomery, Phila....KO by 6

RICHIE LEMOS

Born, February 6, 1920, Los Angeles, Calif. Nationality, American-Mexican. Weight, 126 lbs. Height, 5 ft. 5 in. Managed by Baron von Stumme.

1937

July 2—Tony Navarro, Hollywood ----W 4
Aug. 3—Frankie Rodriguez, Olympic, L. A. ----------KO 3
Aug. 6—Rudy Ione, Hollywood -------KO 3
Sept. 3—Donnie Maes, Hollywood ------L 4
Sept. 24—Delano Ontiveras, Hollywood..W 4
Oct. 29—Olin Loy, Hollywood ----------L 4
Nov. 10—Santos Hugo, Hollywood ------W 4
Dec. 10—Little Caesar, Hollywood ----KO 1

1938

Apr. 1—Lupe Cardoza, Hollywood ---KO 1
Apr. 8—Jose Estrada, Hollywood ------W 4
May 20—Serio Mendoza, Hollywood ----W 4
May 27—Shorty Ramirez, Gilm., L. A..KO 1
June 17—Pancho Leyvas, Gilmore, L. A. KO 1
July 15—Pablo Dano, Gilmore, L. A.------W 10
Aug. 30—Manuel Ortiz, Holywood ------L 6
Oct. 21—Manuel Ortiz, Hollywood ------L 10

1939

Jan. 13—Pancho Leyvas, Hollywood ---KO 6
Feb. 17—Olin Loy, Hollywood ---------W 6
Mar. 17—Emilio Magana, Hollywood ---KO 1
Apr. 6—Lou Salica, Hollywood ---------L 10
May 12—Frankie Kainrath, Hollywood---W 6
June 9—Emilio Magana, Holywood ----W 6
June 18—Eddie Marcus, Olympic, L. A. ..W 10
Aug. 1—Henry Hook, Olympic, L. A. ..KO 9
Sept. 3—Eddie Marcus, Olympic, L. A. ..D 3
Oct. 27—Tomboy Romero, Hollywood..KO 5
Nov. 28—Richard Polite, Olympic, L. A..KO 6
Dec. 29—Eddie Marcus, Holywood ------L 10

1940

Feb. 6—Richard Polite, Olympic, L. A..KO 3
Mar. 15—Vern Bybee, Hollywood-------L 10
May 20—Christobal Jaramillo, S. Fran...W 10
June 4—Memo Llanes, Olympic ---------D 10
July 19—Guy Serean, Hollywood -----KO 10
Aug. 16—Charley Miegel, Hollywood..KO 5
Oct. 11—Guy Serean, Hollywood --------L 10
Oct. 24—Serio Mendoza, Wilmington..KO 6
Nov. 8—Jesse James Jackson, S. Diego, Calif. ----------KO 2
Nov. 22—Cleo Shans, San Diego, Cal...W 6
Nov. 29—Andy Vasquez, Hollywood ---KO 5
Dec. 27—Pete Scalzo, Hollywood----KO by 7

1941

Feb. 24—Jimmy Lidell, Ocean Park ----KO 4
Feb. 28—Zeke Castro, San Diego, Cal..KO 1
Mar. 11—Guy Serean, Olympic, L. A.---W 10
Apr. 1—Lew Feldman, Olympic, L. A...W 10
Apr. 29—Georgie Hansford, Olympic ----W 10
May 23—Cleo Shans, San Diego --------L 10
July 1—Pete Scalzo, Olympic, L. A. ..KO 5
(N. B. A. Feather Title.)
July 22—Cleo Shans, Olympic, L. A. ---W 10
Aug. 26—Joey Archibald, Olympic -----W 10
Sept. 15—Black Joe, Fresno, Calif.-------W 10
Oct. 21—Jimmy Florita, Olympic, L. A..KO 7
Nov. 4—Soldier Eddie Stanley, L. A...KO 8
Nov. 18—Jackie Wilson, Los Angeles ..L 12
(Lost N. B. A. Featherweight Title.)
Dec. 16—Jackie Wilson, Los Angeles ..L 12
(Featherweight Title Bout.)

1942

Feb. 3—Chalky Wright, L. A. ----KO by 6
Mar. 3—Ray Lunny, Los Angeles -----KO 6
Apr. 28—Ray Lunny, San Francisco -----L 10
May 26—George Latka, Los Angeles ----L 10
June 8—Vern Bybee, San Francisco ----L 10
June 26—Bobby Ivy, Hollywood ------KO 8
July 24—Juan Zurita, Hollywood ------L 10
Aug. 10—Vince Dell'Orto, New Orleans..L 10
Sept. 2—Leroy Tonzi, Colorado Sprgs..KO 4
Sept. 7—Johnny Farrell, Denver ------KO 2

Sept. 28—Bobby Ruffin, New Orleans ----D 10
Oct. 5—Cleo Shans, Providence --------W 10
Oct. 13—Carmine Fatta, N. Y. C. --------L 8
Nov. 6—Carmine Fatta, N. Y. C. --------W 8
Nov. 10—George Zengaras, Hartford----W 10
Nov. 16—Cleo Shans, Holyoke ----------L 10
Nov. 30—Kelly Jessup, Holyoke --------W 10
Dec. 7—Henry Vasquez, Holyoke ------L 10

1943

Jan. 29—Vince Dell'Orto, Hollywood----W 10
Feb. 8—Bobby Ruffin, N. Orleans--KO by 9
May 7—Cleo Shans, Hollywood -------W 10
July 9—Justo Jiminez, Hollywood------L 10
Aug. 27—Tyree White, Hollywood ------W 10

JACKIE WILSON

(Jack Benjamin Wilson)

Pittsburgh Negro Featherweight

Born, 1909, Arkansas. Height, 5 ft. 5 in. Managed by Bill Daly, Jack Laken, Pete Reilly and Harry Burnkrant.

Started professional boxing career in 1930.

1931

—Pat Flaherty ----------L 10

1932

Feb. 26—Willie Davies ----------W 10
June 28—Ross Fields, Pittsburgh ----KO by 10
July 6—Steve Senick, Pittsburgh ------W 10

1933

Jan. 14—Ross Fields, Pittsburgh --------W 10
—Johnny Mitchell, Pittsburgh---W 10
Feb. 3—Midget Wolgast, Pittsburgh ----D 10
Apr. 1—Johnny Pena, Chicago --------W 10
Apr. 3—Tommy Paul, Pittsburgh -------W 10
May 8—Eddie Shea, Pittsburgh -------W 10
June 5—Tommy Paul, Pittsburgh ----KO 8
—Benny Britt, Pittsburgh ------W 10
—Ernie Ratner, Pittsburgh -----W 10
—Johnny Fitzpatrick, Pittsburgh-W 8
—Dario Moreno, Pittsburgh----KO 6
—Young Rightmire, Pittsburgh--ND 8

1934

Jan. 8—Johnny Mitchell, Chicago ----KO 6
July 19—Mose Butch, Pittsburgh ------W 10
Dec. 16—Jose Conde, Mexico City ------L 10
Dec. 23—Mose Butch, Pittsburgh ------W 10
Dec. 29—Bud Dempsey ----------W 10

1935

Oct. 10—Billy Gannon, Liverpool--------W 10
—Johnny McGregory, Glasgow KO 10
Nov. 7—Cuthbert Taylor, Liverpool-----W 10
Dec. 12—Gilbert Johnson, Liverpool---KO 5

1936

—Jack Linahan, Cork----------W 10
—Stan Jehu, Manchester----------W 10
—Douglas Kestrell, Manchester---W 10
—George Gee, Plymouth--------KO 7
—Tommy Rogers, Wolverhampton ----------KO 4
—Spike Robinson, Belfast--------W 12

Scored two knockouts in last two appearances in Belfast.

Oct. 12—Bobby Dean, Pittsburgh------KO 2
Dec. 3—Lee Sheppard, Pittsburgh ------W 10

1937

Feb. 9—Freddie Miller, Pittsburgh-----W 10
Feb. 22—Mike Belloise, Pittsburgh ------W 10
Mar. 22—Charley Burns, Lancaster -----W 8
Apr. 12—Armanda Sicilia, Springfield---D 7
Apr. 26—Freddie Miller, Cincinnati------W 10
May 10—Joey Brown, Lancaster -------KO 4
June 15—Pete De Grasse, Los Angeles---W 10
July 6—Speedy Dado, Stockton, Cal.---W 10
July 16—Kenny Reed, San Diego --------L 3
July 26—Ritchie Fontaine, Los Angeles-L 10
Aug. 6—Al Manriquez, Sioux City ------W 10
Aug. 19—Leo Rodak, St. Louis ---------D 10
Sept. 17—Leo Rodak, St. Louis ---------D 15
Oct. 12—Young Rightmire, St. Louis -----L 10

1938

Jan. 10—Leo Rodak, Pittsburgh ---------D 10
Jan. 21—Varias Milling, Chicago --------W 10
Mar. 22—Sammy Angott, Milwaukee----L 10
May 9—Norment Quarles, Baltimore----W 10
June 17—Leo Rodak, Baltimore ----------L 15
Nov. 4—Jiggs McKnight, Clarksburg, W. Va. ----------KO 8

1939

Feb. 8—Mickey Miller, Sydney --------KO 4
Mar. 1—Joe Hall, Melbourne ----------W 10
Mar. 15—Claude Varner, Melbourne ----W 10
Mar. 24—Joe Velasco, Brisbane ---------W 12
—Sammy Garcia, Brisbane -----W 12
Mar. 31—Henry Moreno, Brisbane -----W 12
Apr. 26—Joe Hall, Melbourne ----------WF 10
Apr. 11—Joe Velasco, Sydney ----------WF 8
May 31—Mickey Miller, Melbourne -----W 12
June 28—Henry Moreno, Melbourne ----W 12
Nov. 8—Armanda Sicilia, Pittsburgh---W 10
Nov. 20—Emil Joseph, Pittsburgh ------W 10

1940

Feb. 12—Frankie Covelli, Chicago ------W 10
Mar. 31—Harris Blake, New Orleans ----L 10
Apr. 25—Bobby Green, Lancaster ------W 10
June 3—Leo Rodak, Chicago ----------L 10
Aug. 20—Harry Jeffra, Youngstown -----L 10
Dec. 12—Frank Terranova, Baltimore ---W 8

1941

Jan. 23—Maxie Shapiro, Baltimore -----W 10
Feb. 11—Joe Marinelli, Youngstown ----W 10
Mar. 31—Matt Perfecti, Baltimore -----W 10
Apr. 21—Leo Rodak, Baltimore ---------L 10
July 17—Chalky Wright, Baltimore ------L 10
Oct. 27—Leo Rodak, Toledo ----------L 10
Nov. 18—Richie Lemos, Los Angeles-----W 12
(N. B. A. Featherweight Championship)
Dec. 16—Richie Lemos, Los Angeles, Cal. (title bout) ----------W 12

1942

Feb. 20—Abe Denner, Boston----------L 10
Mar. 2—Terry Young, N. Y. C.----------L 8

1943

Jan. 18—Jackie Callura, Providence-----L 15
(Lost N. B. A. Featherweight Title)
Mar. 18—Jackie Callura, Boston----------L 15
(N. B. A. Featherweight Title)
Apr. 26—Willie Pep, Pittsburgh----------L 12
May 17—Danny Petro, Washington-----KO 10
June 7—Jimmy Phillips, Washington---W 10
June 28—Lew Hanbury, Washington----KO 7
July 26—Tony Costa, Providence--------W 10
Aug. 30—Lulu Costantino, Washington--W 10
Oct. 4—Larry Bolvin, Providence------L 10
Oct. 22—Freddie Pope, Cleveland-------L 10
Dec. 6—Tony Costa, Providence------LF 6

1944

Sept. 19—Cleo Shans, Washington, D. C. W 10
Oct. 17—Pedro Hernandez, Washington--L 10

1945

Jan. 8—Harry Jeffra, Baltimore--------W 10
Jan. 22—Pedro Hernandez, Washington W 10
Mar. 12—Cleo Shans, Baltimore--------W 10
Apr. 7—Chalky Wright, Baltimore-----NC 7
June 25—Freddie Russo, Baltimore-------L 10

1946

Mar. 11—Willie Joyce, Wash.---------KO by 5
Mar. 26—Willie Pep, Kansas City---------L 10
May 3—Jackie Graves, Minn.----------L 8
June 18—Enrique Bolanos, Los Ang. KO by 7
Sept. 11—Star Misamis, Oakland---------L 10
Sept. 25—Star Misamis, Oakland----------L 10
Oct. 22—Luis Castillo, San Jose---------W 10
Nov. 18—Luis Castillo, San Jose---------L 10
Dec. 17—Mario Trigo, San Jose----------L 10

1947

Jan. 8—Speedy Cabanella, Sacremento L 10
Jan. 20—Buddy Jacklich, San Fran.-----L 10
Apr. 7—Freddie Steele, Vancouver----KO 7
Apr. 25—Manny Ortega, El Paso-----KO by 10
May 12—Jackie Turner, Vancouver-----L 10
May 30—Jackie Turner, Vancouver------L 10
Sept. 1—Joey Dolan, Spokane----------L 10
Sept. 22—Simon Vegara, Ocean Park KO by 9

JACKIE CALLURA

Born, September 24, 1917, Hamilton, Ontario, Can. Featherweight. Height, 5 ft. 6½ in.

1936

Won: Red Casson, 6; Gib Black, 6; Frankie Jarr, 6; Len Rittenhouse, 10; Len Hendrickson, 10. Lost: Len Hendrickson, 10; Billy Marquart, 6.

1937

Won: Lloyd Pine, 10; Pat Robinson, 8; Ray Cook, 10; Davey Paul, 10; Dave Lyons, 8; Lloyd Pine, 10; Barney Ruffner, 10. Lost: Lloyd Pine, 10; Leo Rodak, 10; Kayo Morgan, 10. Knockouts: Al Manriquez, 2; Jimmy Gilligan, 2.

1938

Jan. 14—Varias Milling, Chicago, Ill.....L 10
Feb. 8—KO Morgan, Muskegon.....L 10
Mar. 7—Frankie Martin, Toronto, Can....W 10
May 9—Dave Castilloux, Montreal, Can..L 10
July 7—Harry Gerson, Montreal.....W 8
Aug. 1—Frankie Jarr, Toronto.....W 8
Aug. 16—Henry Hook, Toronto .....W 10
Sept. 19—Joe Tambe, Buffalo.....W 6
Nov. 14—Jimmy Gilligan, Buffalo, N. Y...W 6

1939

Jan. 3—Freddie Miller, Rochester.....W 10
Mar. 28—Mickey Gamiere, Rochester.....D 10
June 15—Mel Glionna, Toronto.....W 10
—Leon Efrati, Milwaukee.....W 10
Sept. 18—Henry Huerta, Milwaukee.....W 10
Dec. 26—Henry Smith, Buffalo.....W 6
—Spider Armstrong .....KO 2
—Charley Roberts .....W 8
—Lee Sheppard .....W 10
—Eddie Scott .....W 8
—Mike Martyk .....WF 5
—Lefty Gwynne .....W 6
—Eddie Carson .....W 8
—Joe Marinelli .....L 10

1940

Jan. 1—Lee Sheppard, Buffalo.....W 8
Jan. 8—Harris Blake, Buffalo.....L 6
Jan. 15—Charley Roberts, Buffalo.....W 6
Jan. 22—Joe Marinelli, Dayton, O.....L 10
Feb. 15—Lee Sheppard, Rochester, N. Y..W 8
Mar. 4—Maxie Shapiro, N. Y. C.....L 8
Apr. 4—Lou Salica, Rochester.....D 10
May 29—Aurel Toma, Oakland, Cal.....L 10
July 1—Ritchie Shinn, San Francisco...D 4
Aug. 21—Chick Delaney, Oakland, Cal...D 10
Sept. 11—Chick Delaney, Oakland.....KO 2
Sept. 25—Baby Arizmendi, Oakland.....D 10
Oct. 11—Gene Espinoza, San Francisco..W 10
Nov. 11—Georgie Pace, Toronto.....D 10
Dec. 9—Jimmy Fox, Toronto.....KO 3

1941

Feb. 24—Kid Hatcher, Miami Beach.....L 10
Mar. 10—Jimmy Perrin, New Orleans...D 10
Apr. 7—Jimmy Perrin, New Orleans..KO 4
May 6—Guy Serean, New Orleans.....W 10
Sept. 8—Guy Serean, New Orleans.....W 10
Oct. 6—Nick Camarata, New Orleans...W 10
Oct. 26—Frankie Garcia, Louisville....KO 2

1942

Jan. 26—Larry Bolvin, Providence.....W 10
Feb. 27—Larry Bolvin, Providence.....KO 4
Mar. 23—Ted Christie, Providence.....KO 3
Apr. 13—Bill Speary, New Orleans.....W 10
May 4—Bobby Ivy, Providence.....L 10
May 28—Sammy Garcia, Hamilton.....KO 5
June 29—Vince Dell'Orto, New Orleans...L 10
July 27—Bobby Ivy, Providence.....L 10
Aug. 31—Davey Crawford, Providence...W 10
Sept. 21—Davey Crawford, Providence...D 10
Sept. 28—Vince Dell'Orto, New Orleans..W 10
Nov. 23—Curley St. Angelo, Providence KO 2
Dec. 11—Cleo Shans, Boston.....L 10

1943

Jan. 18—Jackie Wilson, Providence ....W 15
(Won NBA Featherweight Title)
Mar. 18—Jackie Wilson, Boston .....W 15
(Retained Title)
Apr. 26—Tony Costa, Providence .....L 10
May 20—Lew Hanbury, Wash., D. C.....L 10
June 30—Phil Terranova, Hartford..KO by 3
July 31—Frankie Ryan, Mobile, Ala. ...KO 4
Aug. 16—Phil Terranova, N. Orleans.KO by 8
(Lost NBA Featherweight Title)
Oct. 1—Mike Martyk, Hamilton, Ont...W 10
Oct. 20—Juan Villalba, New Orleans ...W 10
Dec. 27—Phil Terranova, N. Orleans.KO by 6
(NBA Featherweight Title Match)

1944

Jan. 31—Chas. Cabey Lewis, Providence..L 10
June 6—Pat Demers, New Bedford.....L 10

1945

Mar. 20—Paul Reguejo, Los Angeles.....D 6
Apr. 24—Paul Reguejo, San Jose.....L 10

1946

May 13—Jackie Harris, Boston.....KO 8
June 4—Tommy Greb, Salem.....L 10
June 25—Jimmy Corti, Trenton.....L 8
July 2—Florient Desmarais, Man.....L 10
Oct. 16—Chico Morales, Memphis.....L 10
Nov. 7—Bobby Jackson, El Paso.....D 10
Nov. 29—Jackie Graves, Minneapolis
KO by 7
Dec. 4—Manny Ortega, El Paso....KO by 2

1947

June 4—Humberto Sierra, Miami...KO by 7

PHIL TERRANOVA

Born, Sept. 4, 1919, New York City. Nationality, Italian-American. Featherweight. Managed by Bobby Gleason.

1941

July 14—Marty Kopp, N. Y. City.....KO 1
July 21—Joey Agro, N. Y. C. .....D 4

1942

Jan. 20—Harry Diduck, N. Y. C.....W 6
Feb. 17—Billy Sanders, N. Y. C.....W 6
Mar. 3—Charley Aldrich, N. Y. C....KO 3
Mar. 24—Sonny Brents, N. Y. C.....W 6
Apr. 7—Joe Aponte Torres, N. Y. C...D 6
Apr. 21—Joe Aponte Torres, N. Y. C.....D 8
May 26—Johnny Marcelline, N. Y. C.....D 8
June 20—Bobby Henderson, Brooklyn...W 6
June 30—Chico Morales, N. Y. C.....W 8
July 21—Johnny Dell, N. Y. C.....L 8
Aug. 21—Johnny Dell, N. Y. C.....L 6
Sept. 10—Gus Levine, N. Y. C.....W 6
Oct. 27—Billy Pinti, White Plains .....L 8
Nov. 13—Frank Franconeri, N. Y. C.....W 6
Dec. 8—Aaron Seltzer, White Plains....W 8

1943

Jan. 5—Johnny Dell, Brooklyn .....KO 6
Jan. 23—Curley St. Angelo, Brooklyn .KO 5
Mar. 5—Al Guido, N. Y. C.....W 8
Mar. 23—Lulu Costantino, Brooklyn.....W 8
Apr. 20—Angelo Callura, Hartford .....W 10
May 4—Billy Pinti, Hartford .....W 10
May 25—Chico Morales, Hartford .....W 10
June 4—Chalky Wright, N. Y. C....KO by 5
June 30—Jackie Callura, Hartford.....KO 3
July 13—Angelo Aviles, Hartford .....D 10
Aug. 16—Jackie Callura, N. Orleans...KO 8
(N. B. A. Featherweight Title)
Sept. 13—Juan Villaba, N. Orleans.....W 10
Sept. 21—Lefty La Chance, Hartford ....L 10
Oct. 6—Sammy Garcia, New Britain.KO 5
Oct. 18—Tony Costa, Providence .....L 10
Nov. 8—Harry Jeffra, Baltimore.....L 10
Dec. 27—Jackie Callura, N. Orleans....KO 6
(Title)

1944

Jan. 18—Richie Myashiro, Hartford....KO 4
Feb. 1—Pat Foley, Worcester.....KO 9
Feb. 14—Snooks Lacey, New Haven.....W 10
Feb. 28—Milton Bell, Louisville.....KO 5
Mar. 10—Sal Bartolo, Boston.....L 15
(Lost N. B. A. Featherweight title)
May 5—Sal Bartolo, Boston.....L 15
July 11—Snooks Lacey, New Bedford....W 10
July 21—Snooks Lacey, Worcester.....W 10
July 27—Charley Noel, Brooklyn.....W 8
Aug. 14—Vince Dell' Orto, Providence...L 10
Sept. 21—Frankie Rubino, Brooklyn....KO 4
Oct. 16—Vince Dell' Orto, Providence..W 10
Oct. 27—Georgie Knox, Worcester.....KO 3
Nov. 20—Harry Jeffra, N. Y. City.....D 10
Dec. 7—Charley Noel, Worcester.....W 10
Dec. 19—Leo Francis, Brooklyn.....KO 2

1945

Jan. 12—Charley Cabey Lewis, N. Y.....W 10
Feb. 19—Willie Pep, New York.....L 15
(World's Featherweight Championship)
Mar. 23—Leroy Willis, Detroit.....W 10
Apr. 13—Maxie Shapiro, Detroit.....W 10
May 11—Vince Del Orto, Boston.....W 10
June 25—Bernard Docusen, New Orleans.L 8
Aug. 16—Augie Lapara, Fort Hamilton..KO 1
Aug. 27—Jean Barriere, New York.....KO 4
Sept. 24—Leon Spencer, Detroit.....KO 8
Nov. 19—Oscar Lewis, Stamford.....KO 5
Nov. 23—Bill Eddy, Detroit.....W 10
Dec. 11—Ellis Phillips, Boston.....W 10
Dec. 22—Miguel Acevedo, Havana.....D 10

1946

Jan. 25—Steve Curley, New Orleans....KO 3
Feb. 8—Frankie Carto, New Orleans....W 10
Feb. 22—Charley Riley, St. Louis.....KO 6
Mar. 8—Jimmy Joyce, St. Louis.....W 10
Apr. 5—Aponte Torres, St. Louis.....W 10
Apr. 20—Leroy Jackson, Cleveland....KO 6
May 13—Freddy Russo, St. Louis.....W 10
June 3—Jimmy McAllister, St. Louis..KO 4
July 23—Sandy Saddler, Detroit.....W 10
Sept. 23—Willie Roache, St. Louis.....W 10
Oct. 30—Willie Roache, St. Louis.....W 10
Nov. 25—Oscar Calles, Caracas.....KO 10

1947

Jan. 27—Jimmy Allen, New Britain....KO 5
Feb. 7—Maxie Shapiro, N. Y. C.....L 10
Mar. 5—Humberto Zavala, St. Louis.....W 10
Mar. 19—Paulie Jackson, St. Louis.....KO 8
Apr. 30—Charley Riley, St. Louis...KO by 7
July 2—Bernie Bernard, N. Y. C.....W 8
July 22—Clem Custer, Toledo.....W 10
July 28—Jose Gonzales, New Orleans....L 10
Aug. 25—Tommy McGovern, Brooklyn...W 10
Sept. 3—Charley Riley, St. Louis...KO by 1
Dec. 11—Buddy Hayes, Worcester.....KO 6

1948

Jan. 5—Arthur King, Toronto.....L 8
Mar. 15—Spider Armstrong, Boston.....L 10
Apr. 19—Eddie Compo, New Haven.....L 8
May 24—Cliff Griffin, Lewiston.....KO 3

1949

May 25—Percy Paris, Worcester.....KO 6
June 8—Dom Saia, Worcester.....KO 3
June 20—Johnny De Fazio, Newark.....D 8
July 13—Guillermo Gimenez, N. Y. C....L 8

SAL BARTOLO

Born November 5, 1917, Boston, Mass. Nationality, Italian-American. Weight, 126 lbs. Managed by Lew Burston.

1937

Apr. 3—Art Nadeau, Boston.....KO 3
May 7—Sammy Caro, Boston.....KO 5
June 8—Emil Dumont, Boston.....KO 3
July 9—Norman Cournier, Boston.....W 6
Sept. 20—Red Hutchins, Holyoke.....L 6
Oct. 22—Eddie Hass, Boston.....L 6
Nov. 14—Tony Saunders, Boston.....W 6
Dec. 6—John Sorenson, Boston.....D 6

1938

Jan. 8—Sammy Garcia, Worcester.....W 6
Feb. 18—Tony Costa, Worcester.....W 6
Mar. 4—Eddie Hass, Boston.....W 8
Apr. 1—Tony Dupre, Boston.....L 10
May 2—Frankie Merrill, Boston.....KO 3
June 3—Tony Dupre, Boston.....D 10
July 15—Biff Lemieux, New Bedford...W 10
Aug. 14—Tony Costa, Worcester.....L 8
Sept. 3—Sammy Garcia, Boston.....W 6
Oct. 17—Tony Costa, Worcester.....W 8
Nov. 11—Tony Costa, Worcester.....W 10

1939

Feb. 3—Dave Barry, Worcester.....W 10
Feb. 17—Pete Scalzo, Boston.....L 10
Mar. 10—Tony Dupre, Worcester.....W 12
Apr. 14—Poison Ivy, Worcester.....W 10
Apr. 21—Johnny Compo, New Britain...W 10
May 2—Eddie Reed, Boston.....W 10
June 24—Poison Ivy, Hartford.....L 10
Aug. 8—Dusty Brown, Boston.....W 8
Sept. 25—Ginger Foran, New Bedford...W 10
Oct. 3—Al Reid, New York City.....L 8
Nov. 11—Dusty Brown, New Bedford...W 8
Dec. 28—Abe Denner, Boston.....W 10

1940

Jan. 18—Poison Ivy, Boston.....W 10
Feb. 1—*Abe Denner, Boston.....KO by 8
June 18—Paco Villa, N. Y. C.....W 8
July 17—Everett Rightmire, N. Y. C.....D 6
July 31—Everett Rightmire, N. Y. C. KO 4
Aug. 20—Bobby Ruffin, N. Y. C.....D 8
Aug. 29—Monty Pignatore, N. Y. C.....W 8
Oct. 12—Maxie Shapiro, N. Y. C.....D 8
Nov. 11—Maxie Shapiro, N. Y. C.....W 10
Nov. 25—Joey Fontana, N. Y. C.....L 8
*Bout stopped—broke ear drum.

1941

Feb. 5—Vince Dell Orto, N. Y. C.....W 8
Feb. 13—George Salamone, Boston.....W 10
Apr. 7—Johnny Cockfield, Baltimore KO 4
Apr. 21—Davey Crawford, Baltimore...W 10
May 22—Chalky Wright, N. Y. C.....L 8
July 9—Spider Armstrong, B'klyn.....W 10
Sept. 11—Davey Crawford, Ft. Hamilton W 8
Oct. 20—Pedro Hernandez, Baltimore..L 10

1942

Jan. 16—Maxie Shapiro, N. Y. C.....L 8
Feb. 3—Maxie Shapiro, N. Y. C.....L 8
Feb. 20—Maxie Shapiro, N. Y. C.....L 8
June 9—Frankie Rubino, N. Y. C.....W 8
June 26—Jerry Zullo, Boston.....KO 9
July 29—Jimmy Gilligan, N. Y. C.....W 8
Aug. 4—Johnny Marcelline, N. Y. C.....W 8
Aug. 10—Larry Bolvin, Holyoke.....W 10
Sept. 10—Billy Pinto, Ft. Hamilton.....W 8
Sept. 21—Willie Roache, N. Y. C.....KO 6
Nov. 23—Davey Crawford, Holyoke.....W 10
Nov. 30—Larry Bolvin, Providence.....W 10
Dec. 14—Davey Crawford, Providence..W 10

1943

Jan. 22—Carmine Fatta, Boston.....KO 2
Feb. 26—Pedro Hernandez, N. Y. C.....W 10
Mar. 26—Joey Archibald, Boston.....W 10
Apr. 9—Willie Pep, Boston.....L 10
June 8—Willie Pep, Boston.....L 15
(Featherweight title bout)
July 20—Lefty La Chance, Hartford....KO 8
July 27—Jose Rozo, Brooklyn.....KO 1
Aug. 3—Henry Vasquez, Springfield....W 10
Aug. 10—Bobby McIntire, Brooklyn.....W 10
Sept. 10—Aaron Seltzer, N. Y. C.....W 10
Oct. 13—Billy Bates, Hartford.....KO 3
Nov. 1—Jimmy O'Tash, New Britain..KO 6
U. S. Maritime Service.

1944

Jan. 31—Willie Roache, N. Y. C.....W 8
Feb. 14—Frankie Rubino, N. Y. C.....W 10
Mar. 10—Phil Terranova, Boston .....W 15
(Won N. B. A. Featherweight Title)
Apr. 13—Johnny Cockfield, Harrisburg W 10
May 5—Phil Terranova, Boston.....W 15
(Title bout)
July 24—Mike Martyk, Buffalo.....W 10
Oct. 31—Mario Colon, Albany.....W 8
Dec. 15—Willie Roache, Boston.....W 15
(Title bout)

1945

Apr. 13—Gus Mell, Boston.....L 10
May 4—Gus Mell, Boston.....W 10
July 10—Al Pennino, Brooklyn.....W 8
July 27—Freddie Russo, N. Y. C.....W 10
Sept. 28—Maxie Shapiro, Boston.....W 10
Oct. 26—Pedro Firpo, Boston.....W 10
Nov. 19—Jock Leslie, New Orleans.....W 10

1946

Jan. 17—Vince Dell'Orto, Rochester.....W 10
Feb. 8—Paulie Jackson, Detroit.....W 10
Apr. 5—Dennis Pat Brady, Boston.....W 10
Apr. 15—Art Cooper, St. Louis.....KO 4
May 3—Spider Armstrong, Boston....KO 6
(Title bout)
June 7—Willie Pep, N. Y. C.....KO by 12
(For World Featherweight Title)

1949

Jan. 17—Bobby English, Boston.....KO 10
Jan. 25—Paulie Jackson, Salem.....W 10

WILLIE PEP

(William Papaleo)

Born, Sept. 19, 1922, Middletown, Conn. Nationality, Italian-American. Featherweight. Height, 5 ft. 5½ in. Managed by Lou Viscusi.

1938

Won the Connecticut State Amateur Flyweight Championship.

1939

Won the Connecticut State Amateur Bantamweight Championship.

1940

July 3—James McGovern, Hartford.....W 4
July 25—Joey Marcus, Hartford, Conn...W 4
Aug. 8—Joey Wasnick, New Haven....KO 3
Aug. 29—Tommy Burns, Hartford, Ct...KO 1
Sept. 5—Joey Marcus, New Britain.....W 6
Sept. 18—Jack Moore, Hartford.....W 6
Oct. 3—Jimmy Riche, Waterbury.....KO 3
Nov. 22—Carlo Duponde, New Britain..KO 6
Nov. 29—Frank Topazio, New Britain..KO 5
Dec. 6—Jim Mutane, New Britain.....KO 2

1941

Jan. 28—Augie Almeda, New Haven...KO 6
Feb. 3—Joe Echevarria, Holyoke, Mass..W 6
Feb. 10—Don Lyons, Holyoke, Mass.....KO 2
Feb. 17—Ruby Garcia, Holyoke, Mass...W 6
Mar. 3—Ruby Garcia, Holyoke, Mass...W 6
Mar. 25—Marty Shapiro, Hartford, Conn. W 6
Mar. 31—Joey Gatto, Holyoke, Mass....KO 2
Apr. 14—Henry Vasquez, Holyoke.....W 6
Apr. 22—Mexican Joey Silva, Hartford..W 6
May 6—Lou Puglose, Hartford.....KO 2
May 12—Johnny Cockfield, Holyoke.....W 6
June 24—Eddie De Angelis, Hartford....KO 3
July 16—Jimmy Gilligan, Hartford.....W 8
Aug. 1—Harry Hitlian, Manchester.....W 6
Aug. 5—Paul Frechette, Hartford.....KO 3
Aug. 12—Eddie Flores, Thompsonville..KO 1
Sept. 26—Jackie Harris, New Haven...KO 1
Oct. 10—Carlos Manzana, New Haven..W 8
Oct. 22—Connie Savoie, Hartford.....KO 2
Nov. 7—Billie Spencer, Los Angeles....W 4

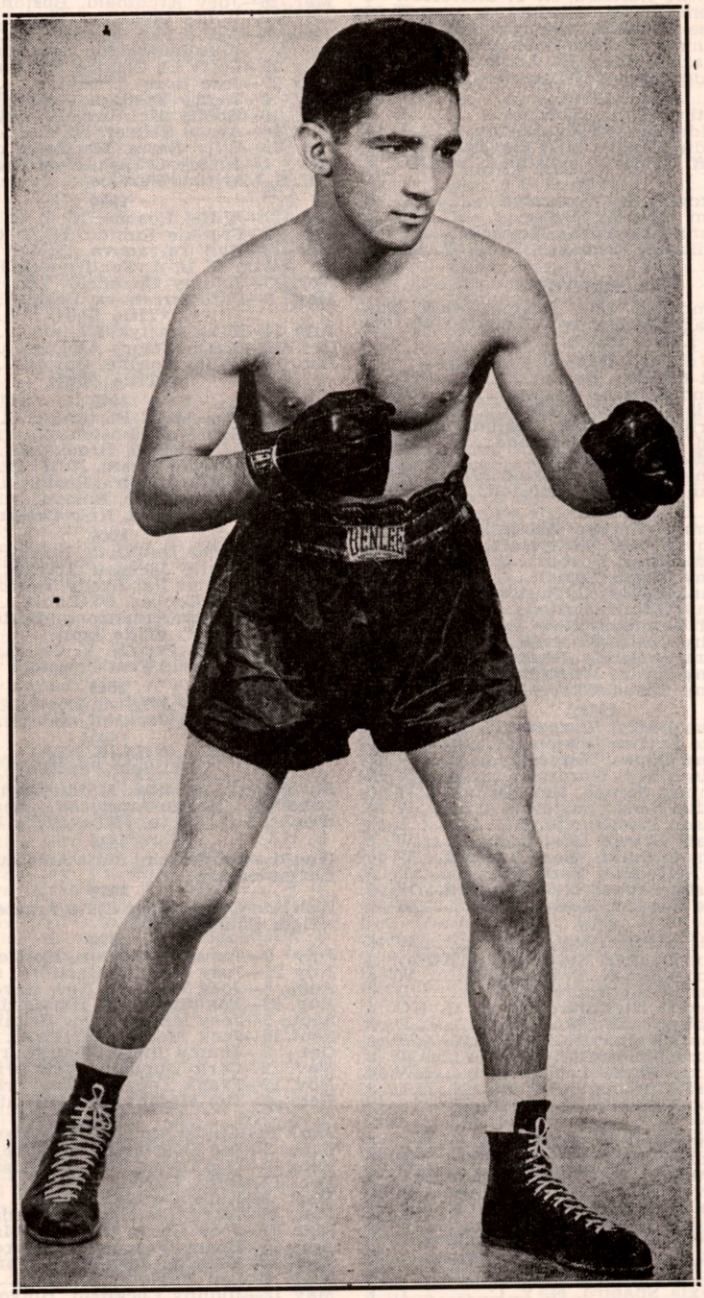

WILLIE PEP
Former World Featherweight Champion

Nov. 24—Dave Crawford, Holyoke.....W 8
Dec. 12—Ruby Garcia, N. Y. C.....W 4

1942

Jan. 8—Joey Rivers, Fall River.....KO 4
Jan. 16—Sammy Parrota, N. Y. C.....W 4
Jan. 27—Abie Kaugman, Hartford.....W 8
Feb. 10—Angelo Callura, Hartford.....W 8
Feb. 24—Willie Roach, Hartford.....W 8
Mar. 18—Johnny Compo, New Haven...W 8
Apr. 14—Spider Armstrong, Hartford...KO 4
May 4—Curley Nichols, New Haven....W 8
May 12—Aaron Seltzer, Hartford.....W 8
May 26—Joey Iannotti, Hartford.....W 8
June 23—Joey Archibald, Hartford.....W 10
July 21—Abe Denner, Hartford.....W 12
Aug. 1—Joey Silva, Waterbury.....KO 7
Aug. 10—Pedro Hernandez, Hartford.....W 10
Aug. 20—Nat Litfin, West Haven.....W 10
Sept. 1—Bobby Ivy, Hartford.....KO 10
Sept. 10—Frank Franconeri, N. Y. C....KO 1
Sept. 22—Vince Dell'Orto, Hartford.....W 10
Oct. 16—Joey Archibald, Providence...W 10
Oct. 5—Bobby McIntire, Holyoke.....W 10
Oct. 27—George Zengaras, Hartford....W 10
Nov. 20—Chalky Wright, New York City-W 15
(Won the world featherweight championship)
Dec. 14—Joe Aponte Torres, Wash., D. C. .....KO 7
Dec. 21—Joey Silva, Jacksonville.....KO 9

1943

Jan. 4—Vince Dell'Orto, New Orleans..W 10
Jan. 19—Bill Speary, Hartford.....W 10
Jan. 29—Allie Stolz, N. Y. C.....W 10
Feb. 11—Davey Crawford, Boston.....W 10
Feb. 15—Bill Speary, Baltimore.....W 10
Mar. 2—Lou Transparenti, Hartford...KO 6
Mar. 19—Sammy Angott, N. Y. C.....L 10
Mar. 29—Bobby McIntire, Detroit.....W 10
Apr. 9—Sal Bartolo, Boston.....W 10
Apr. 19—Angel Aviles, Tampa.....W 10
Apr. 26—Jackie Wilson, Pittsburgh.....W 12
June 8—Sal Bartolo, Boston.....W 15
(Title fight)

In U. S. Navy.
Honorably discharged—Jan., 1944.

1944

Apr. 4—Leo Francis, Hartford.....W 10
Apr. 20—Harold Snooks Lacey, New Haven.....W 10
May 1—Jackie Leamus, Philadelphia...W 10
May 19—Frankie Rubino, Chicago.....W 10
May 23—Joey Bagnato, Buffalo.....KO 2
June 6—Julie Kogon, Hartford.....W 10
July 7—Willie Joyce, Chicago.....W 10
July 17—Manuel Ortiz, Boston.....W 10
Aug. 4—Lulu Constantino, Waterbury...W 10
Aug. 29—Joey Peralta, Springfield.....W 10
Sept. 19—Charley Cabey Lewis, Hartford KO 8
Sept. 29—Chalky Wright, New York City-W 15
(Title bout)
Oct. 25—Jackie Leamus, Montreal.....W 10
Nov. 14—Charley Cabey Lewis, Hartford-W 10
Nov. 27—Pedro Hernandez, Washington-W 10
Dec. 5—Chalky Wright, Cleveland.....W 10

1945

Jan. 23—Ralph Walton, Hartford.....W 10
Feb. 5—Willie Roache, New Haven.....W 10
Feb. 19—Phil Terranova, New York....W 15
(Successfully defended title)
Mar. 14—Inducted into U. S. Army.
Oct. 30—Paulie Jackson, Hartford.....W 8
Nov. 5—Mike Martyk, Buffalo.....KO 5
Nov. 26—Eddie Giosa, Boston.....W 10
Dec. 5—Harold Gibson, Lewiston.....W 10
Dec. 13—Jimmy McAllister, Baltimore..D 10

1946

Jan. 15—Johnny Virgo, Buffalo.....KO 2
Feb. 13—Jimmy Joyce, Buffalo.....W 10
Mar. 1—Jimmy McAllister, N. Y. City..KO 2
Mar. 26—Jackie Wilson, Kansas City....W 10
Apr. 8—Georgie Knox, Providence....KO 3
May 6—Ernie Petrone, New Haven.....W 10
May 13—Joey Angelo, Providence.....W 10
May 22—Aponte Torres, St. Louis.....W 10
May 27—Jimmy Joyce, Minneapolis....W 8
June 7—Sal Bartolo, N. Y. City.....KO 11
(Title Bout)
July 10—Harold Gibson, Buffalo.....KO 7
July 25—Jackie Graves, Minneapolis...KO 8
Aug. 26—Doll Rafferty, Milwaukee.....KO 6
Sept. 4—Walter Kolby, Buffalo.....KO 5
Sept. 17—Lefty LaChance, Hartford.....KO 8
Nov. 1—Paulie Jackson, Minneapolis...W 10
Nov. 15—Tomas Beato, Waterbury.....KO 2
Nov. 27—Chalky Wright, Milwaukee...KO 3

1947

June 17—Victor Flores, Hartford.....W 10
July 1—Joey Fortuna, Albany.....KO 5
July 8—Leo LeBrun, Norwalk.....W 8
July 11—Jean Barriere, No. Adams.....KO 4
July 15—Paulie Jackson, New Bedford..W 10
July 23—Humberto Sierra, Hartford.....W 10
Aug. 22—Jock Leslie, Flint.....KO 12
(Title)
Oct. 21—Jean Barriere, Portland, Me...KO 1
Oct. 27—Archie Wilmer, Phila.....W 10
Dec. 22—Alvara Estrada, Lewiston.....W 10
Dec. 30—Lefty La Chance, Manchester-KO 8

1948

Jan. 6—Pedro Biesca, Hartford.....W 10
Jan. 12—Jimmy McAllister, St. Louis...W 10
Jan. 19—Joey Angelo, Boston.....W 10
Feb. 24—Humberto Sierra, Miami.....KO 10
(World Featherweight Title Bout)
May 7—Leroy Willis, Detroit.....W 10
May 19—Charley (Cabey) Lewis, Milw. W 10
June 17—Miguel Acevedo, Minneapolis W 10
June 25—Luther Burgess, Flint.....W 10
July 28—Young Junior, Utica.....KO 1
Aug. 3—Ted Davis, Hartford.....W 10
Aug. 17—Ted Davis, Hartford.....W 10
Sept. 2—Johnny Dell, Waterbury.....KO 8
Sept. 10—Paddy DeMarco, N. Y. C.....W 10
Oct. 12—Chuck Burton, Jersey City....W 8
Oct. 19—John LaRusso, Hartford.....W 10
Oct. 29—Sandy Saddler, New York -KO by 4
(Lost World Featherweight Title)
Dec. 20—Hermie Freeman, Boston.....W 10

1949

Jan. 17—Teddy Davis, St. Louis.....W 10
Feb. 11—Sandy Saddler, N. Y. C. .....W 15
(Won World Featherweight title)
Apr. 27—Elis Ask, Detroit.....Exh. 4
May 25—Mel Hammond, St. Paul.....Exh. 4
June 6—Luis Ramos, New Haven.....W 10
June 14—Al Pennino, Pittsfield.....W 10
June 20—John LaRusso, Springfield.....W 10
July 12—Jean Mougin, Syracuse.....W 10
Sept. 2—Miguel Acevedo, Chicago...Exh. 4
Sept. 20—Eddie Compo, Waterbury.....KO 7
(Title bout)
Dec. 12—Harold Dade, St. Louis.....W 10

1950

Jan. 16—Charley Riley, St. Louis.....KO 5
(Title bout)
Feb. 6—Roy Andrews, Boston.....W 10
Feb. 22—Jimmy Warren, Miami.....W 10
Mar. 17—Ray Famechon, New York.....W 15
(Title bout)
May 15—Art Llanos, Hartford.....KO 2
June 1—Terry Young, Milwaukee.....W 10
June 26—Bobby Timpson, Hartford.....W 10
July 25—Bobby Bell, Washington.....W 10
Aug. 2—Proctor Heinold, Scranton.....W 10
Sept. 8—Sandy Saddler, New York-KO by 8
(Lost Featherweight title)

1951

Jan. 30—Tommy Baker, Hartford.....KO 4
Feb. 26—Billy Hogan, Sarasota.....KO 2
Mar. 5—Carlos Chavez, New Orleans...W 10
Mar. 26—Pat Iacobucci, Miami.....W 10
Apr. 17—Baby Ortiz, St. Louis.....KO 5
Apr. 27—Eddie Chavez, San Francisco..W 10
June 4—Jesus Compos, Baltimore.....W 10
Sept. 4—Corky Gonzales, New Orleans..W 10
Sept. 26—Sandy Saddler, New York..KO by 9
(Featherweight title bout)

1952

Apr. 29—Santiago Gonzales, Tampa.....W 10
May 5—Kenny Leach, Columbus, Ga...W 10
May 10—Buddy Baggett, Aiken, S. C...KO 5
May 21—Claude Hammond, Miami Beach.....W 10
June 30—Tommy Collins, Boston...KO by 6
Sept. 3—Billy Lima, Pensacola.....W 10
Sept. 11—Bobby Woods, Vancouver.....W 10
Oct. 1—Armand Savoie, Chicago.....W 10
Oct. 20—Billy Lima, Jacksonville.....W 10
Nov. 5—Manny Castro, Miami Beach..KO 5

Nov. 19—Fabala Chavez, St. Louis.....W 10
Dec. 5—Jorge Sanchez, W. Palm Beach..W 10

1953

Jan. 19—Billy Lauderdale, Nassau.....W 10
Jan. 27—Davey Mitchell, Miami Beach..W 10
Feb. 10—Jose Alvarez, San Antonio.....W 10
Mar. 31—Joey Gambino, Tampa.....W 10
Apr. 7—Noel Paquette, Miami Beach...W 10
May 13—Jacky Blair, Dallas.....W 10
June 5—Pat Marcune, New York.....KO 10
Nov. 21—Sonny Luciano, Charlotte.....W 10
Dec. 4—Davey Allen, West Palm Beach..W 10
Dec. 8—Billy Lima, Houston.....KO 2
Dec. 15—Tony Longo, Miami Beach....W 10

1954

Jan. 19—David Seabrooke, Jacksonville..W 10
Feb. 26—Lulu Perez, New York....KO by 2
July 24—Mike Turcotte, Mobile.....W 10
Aug. 18—Til LeBlanc, Moncton, N. B....W 10
Nov. 1—Mario Colon, Daytona Beach...W 10

1955

Mar. 11—Myrel Olmstead, Bennington, Vt. .....W 10
Mar. 22—Charley Titone, Holyoke.....W 10
Mar. 30—Gil Cadilli, San Francisco.....L 10
May 18—Gil Cadilli, Detroit.....W 10
June 1—Joey Cam, Boston.....KO 4
June 14—Mickey Mars, Miami Beach...KO 7
July 12—Hector Rodriquez, Bridgeport..W 10
Sept. 13—Jimmy Ithia, Hartford.....KO 6
Sept. 27—Henry (Pappy) Gault, Holyoke..W 10
Oct. 10—Charley Titone, Brockton .....W 10
Nov. 29—Henry (Pappy) Gault, Tampa..W 10
Dec. 12—Leo Carter, Houston .....KO 4
Dec. 28—Andy Arel, Miami Beach .....W 10

JOE (SANDY) SADDLER

New York, N. Y. Negro Featherweight

Born, June 25, 1926, Boston, Mass. Height, 5 ft. 8½ in. Managed by Charley Johnston.

1944

Mar. 7—Earl Roys, Hartford.....W 8
Mar. 21—Jock Leslie, Hartford.....KO by 3
Mar. 27—Al King, Holyoke.....KO 2
Apr. 17—Joe Landry, Holyoke.....KO 1
May 8—Joe Aponte Torres, Trenton....W 6
May 15—Joe Aponte Torres, Holyoke....W 6
May 23—Domingo Diaz, Jersey City.....W 6
June 13—Joe Aponte Torres, Union City .....W 8
June 15—Lou Alter, Fort Hamilton.....L 6
June 23—Lou Alter, New York City.....D 4
July 11—Clyde English, Dexter.....W 6
July 18—Benny Saladino, Brooklyn.....KO 3
July 25—Al Pennino, Brooklyn.....W 6
Aug. 8—Georgie Knox, Brooklyn.....KO 3
Aug. 18—Clifford Smith, New York City..W 6
Nov. 11—Manuel Torres, Brooklyn.....W 6
Nov. 13—Ken Tompkins, Newark.....KO 1
Nov. 24—Manuel Torres, N. Y. City.....KO 5
Nov. 28—Percy Lewis, Jersey City.....KO 1
Dec. 12—Young Tony, Jersey City.....KO 2
Dec. 16—Earl Mintz, Brooklyn.....KO 2
Dec. 26—Midget Mayo, Newark.....KO 3

1945

Jan. 13—Tony Oshiro, Brooklyn.....W 6
Jan. 15—Lucky Johnson, Newark.....KO 1
Jan. 22—Joey Puig, New York.....KO 1
Jan. 26—Benny May, New Brunswick..W 6
Feb. 19—Joey Gatto, New York.....KO 1
Mar. 10—Harold Gibson, Brooklyn.....W 6
Mar. 19—Joe Montiero, New York.....KO 4
Mar. 22—Georgie Knox, Camden.....KO 4
Apr. 2—Jimmy Allen, Newark.....KO 1
Apr. 19—Willie Anderson, Detroit.....KO 5
Apr. 30—Chillendrina Valencia, Detroit..KO 9
June 18—Caswell Harris, Baltimore....KO 3
June 25—Bobby Washington, Allentown..KO 2
June 29—Leo Methot, New York.....KO 1
July 23—Herbert Jones, Baltimore....KO 3
July 24—Joe Monteiro, Brooklyn.....KO 5
July 30—Lou Rivers, New York.....KO 4
Aug. 16—Louis Langley, Brooklyn.....KO 1
Aug. 20—Bobby English, Providence....KO 3
Aug. 27—Earl Mintz, Providence.....KO 1
Sept. 21—Ritchie Myashiro, New York..W 6
Dec. 3—Benny Daniels, Holyoke.....W 6
Dec. 14—Joe Monterio, Boston.....W 8
Dec. 21—Filberto Osario, New York.....W 6

1946

Jan. 17—Sam Zelman, Orange.....KO 1
Feb. 18—Bobby McQuillan, Detroit.....L 10
Apr. 8—Ralph LaSalle, N. Y. C.....KO 1
Apr. 11—Johnny Wolgast, Atlantic City..W 8
Apr. 25—Pedro Firpo, Atlantic City....W 8
June 13—Cedric Flournoy, Detroit.....KO 4
July 10—George Cooper, Brooklyn.....KO 7
July 23—Phil Terranova, Detroit.....L 10
Aug. 5—Dom Amoroso, Providence....KO 2
Aug. 22—Pedro Firpo, Brooklyn.....W 10
Oct. 10—Jose Rodriguez, Atlantic City..KO 3
Nov. 12—Art Price, Detroit.....W 10
Dec. 9—Clyde English, Holyoke.....KO 3
Dec. 26—Lou Marquez, Jamaica.....KO 2
Dec. 30—Leonard Caesar, Newark.....KO 2

1947

Jan. 20—Dusty Brown, Holyoke.....KO 4
Jan. 27—Humberto Zavala, N. Y. C.....KO 7
Feb. 7—Larry Thomas, Asbury Park..KO 2
Mar. 8—Leonardo Lopez, Mex. City...KO 2
Mar. 29—Carlos Malacara, Mexico City..W 10
Apr. 14—Charley Cabey Lewis, N. Y. C..W 10
May 2—Joe Brown, New Orleans.....KO 3
May 9—Melvin Bartholomew, New Orl..W 10
June 3—Jimmy Carter, Washington.....D 10
July 26—Oscar Calles, Caracas.....KO 5
Aug. 14—Leslie Harris, Atlantic City..KO 5
Aug. 29—Miguel Acevedo, N. Y. C.....KO 8
Sept. 17—Angelo Ambrosano, Jamaica..KO 2
Oct. 3—Humberto Sierra, Minneapolis..L 10
Oct. 13—Al Pennino, N. Y. C.....KO 4
Oct. 26—Lino Garcia, Caracas.....KO 5
Nov. 9—El Barquerito, Caracas.....KO 5
Dec. 5—Lino Garcia, Havana.....KO 3
Dec. 13—Orlando Zuluta, Havana.....W 10

1948

Feb. 2—Charlie Noel, Holyoke.....W 10
Feb. 9—Joey Angelo, New York.....W 10
Mar. 5—Archie Wilmer, New York.....W 8
Mar. 8—Thompson Harmon, Holyoke..KO 8
Mar. 23—Bobby Thompson, Hartford.....W 10
Apr. 10—Luis Monagas, Caracas.....KO 3
Apr. 17—Jose Diaz, Caracas.....KO 8
Apr. 26—Young Tanner, Aruba, D.W.I..KO 5
May 24—Harry La Sane, Holyoke.....W 10
June 29—Chico Rosa, Honolulu.....L 10
Aug. 16—Kid Zefine, Panama.....KO 2
Aug. 23—Aguila Allen, Panama.....KO 2
Oct. 11—Willie Roache, New Haven....KO 3
Oct. 29—Willie Pep, New York.....KO 4
(Won World Featherweight Title)
Nov. 19—Tomas Beato, Bridgeport.....KO 2
Nov. 29—Dennis Pat Brady, Boston.....W 10
Dec. 7—Eddie Giosa, Cleveland.....KO 2
Dec. 17—Terry Young, New York.....KO 10

1949

Jan. 17—Young Finnegan, Panama....KO 5
Feb. 11—Willie Pep, N. Y. C.....L 15
(Lost World Featherweight title)
Mar. 21—Felix Ramirez, Newark.....W 10
Apr. 18—Ermano Bonetti, Philadelphia..KO 2
June 2—Jim Keery, London.....KO 4
June 23—Luis Ramos, N. Y. C.....KO 5
July 15—Gordon House, N. Y. C.....KO 5
Aug. 2—Chuck Burton, Pittsfield.....KO 5
Aug. 8—Johnny Rowe, Brooklyn.....KO 8
Aug. 24—Alfredo Escobar, Los Angeles..KO 9
Sept. 2—Harold Dade, Chicago.....W 10
Sept. 20—Proctor Heinold, Schenectady..KO 2
Oct. 28—Paddy DeMarco, New York...KO 9
Nov. 7—Leroy Willis, Toledo.....W 10
Dec. 6—Orlando Zulueta, Cleveland...W 10
(For vacant jr. lightweight title)

1950

Jan. 16—Paulie Jackson, Caracas.....KO 1
Jan. 22—Pedro Firpo, Caracas.....KO 1
Feb. 6—Chuck Burton, Holyoke.....KO 1
Feb. 20—Luis Ramos, Toronto.....KO 3
Apr. 10—Reuben Davis, Newark.....KO 8
Apr. 18—Lauro Salas, Cleveland.....KO 9
Apr. 29—Jesse Underwood, Waterbury...W 10
May 25—Miguel Acevedo, Minneapolis..KO 6
June 19—Johnny Forte, Toronto.....KO 3
June 30—Leroy Willis, Long Beach.....KO 2
Sept. 8—Willie Pep, New York.....KO 8
(Won Featherweight Title)
Oct. 12—Harry LaSane, St. Louis.....W 10
Nov. 1—Charley Riley, St. Louis.....W 10
Dec. 6—Del Flanagan, Detroit.....L 10

1951

Jan. 23—Jesse Underwood, Buffalo ----W 10
Feb. 28—Diego Sosa, Havana ----------KO 2
Mar. 27—Lauro Salas, Los Angeles-----KO 6
Apr. 3—Freddie Herman, Los Angeles-KO 5
May 5—Harry La Sane, Hershey, Pa.----W 10
June 2—Alfredo Prada, Buenos Aires-KO 4
June 16—Oscar Flores, Buenos Aires---KO 1
June 22—Mario Salinas, Santiago-------KO 5
June 30—Angel Olivieri, Buenos Aires--KO 5
Aug. 20—Hermie Freeman, Phila. ------KO 5
Aug. 27—Paddy DeMarco, Milwaukee----L 10
Sept. 26—Willie Pep, New York ---------KO 9
(Title bout)
Dec. 7—Paddy DeMarco, New York-----L 10

1952

Jan. 14—George Araujo, Boston ---------L 10
Mar. 3—Armand Savoie, Montreal-L Dis. 4
Mar. 17—Tommy Collins, Boston -------KO 5
In U. S. Army.

1954

Jan. 15—Bill Bossio, New York--------KO 9
Mar. 4—Charlie Slaughter, Akron----KO 4
Apr. 1—Augie Salazar, Boston--------KO 7
May 17—Hoacine Khalfi, New York-----L 10
July 5—Libby Manzo, New York-----KO 10
Aug. 30—Jackie Blair, Caracas--------KO 1
Sept. 27—Baby Ortiz, Caracas---------KO 3
Oct. 25—Ray Famechon, Paris---------KO 6
Dec. 10—Bobby Woods, Spokane---------W 10

1955

Jan. 17—Lulu Perez, Boston----------KO 4
Feb. 25—Teddy Davis, New York--------W 15
(World Featherweight Title)
Apr. 5—Kenny Davis, Butte----------KO 5
May 24—Joe Lopes, Sacramemnto-------L 10
July 8—Shigeru Kaneko, Tokyo-------KO 6
July 20—Flash Elorde, Manila----------L 10
Dec. 12—Dave Gallardo, San Francisco-KO 7

BANTAMWEIGHT DIVISION

GEORGE DIXON

(Record under Featherweight Champions)

JIMMY BARRY

Born, March 7, 1870, Chicago, Ill. Nationality, Irish-American. Weight, 105 to 115 lbs. Height, 5 ft. 2 in.

1891

Knockouts: Fred Larson, 1; Dick Ward, 3; Tom Cassidy, 2; Young Cransden, 3; Joe O'Leary, 3; Jockey Sloane, 3; Joe Gates, 2; Jack Ghetlain, 1; Jack Kelly, 1; Young Lyons, 1; Al Newman, 1; Won: Jack Miller, 4; Tom Cassidy, 6; Barney McCall, 4; Spud Murphy, 4.

1892

Feb. 1—Billy Wellington, Chicago ----- W 6
Feb. 10—Shorty Cleveland, Chicago ---- KO 4
Feb. 20—Dan Rowan, Chicago -------- KO 4
Mar. 2—Billy Joyce, Chicago -------- KO 3
Mar. 12—Paddy Snow, Chicago -------- KO 2
Apr. 3—Jack Smith, Chicago --------- W 5
May 10—Kid Corbett, Chicago --------- W 4
June 8—Romeo Durand, Chicago -------- W 4
July 4—Dick Reddy, Chicago -------- KO 4
Aug. 8—Young Moron, Chicago -------- KO 2
Sept. 3—Frank Murphy, Springfld., Ill.. KO 7
Oct. 11—Joe Gates, Chicago ---------- W 6

1893

Jan. 8—Max Eaufeldt, Chicago ------ KO 1
Jan. 20—Dave Ross, Chicago --------- KO 2
Feb. 12—Billy Murphy, Chicago -------- KO 1
Mar. 20—Jockey Stanton, Chicago ------ KO 2
Apr. 5—Lou Simmons, Chicago -------- W 6
July 10—Jimmy Shea, Roby, Ind. ------ KO 4
Aug. 7—Con Sheenan, Chicago -------- W 5
Sept. 6—Tom Cassidy, Chicago -------- KO 6
Nov. 13—Jack Fitzgerald, Chicago ------ W 4

1894

Jan. 22—Joe Cranston, Chicago -------- KO 3
Feb. 6—Joe McGrath, Chicago -------- KO 3
Feb. 28—Bob Costello, Chicago -------- KO 2
June 2—Jimmy Gorman, New Orleans. W 11
July 3—Harry Brooks, Bradford Falls. W 4
Sept. 15—Casper Leon, Lamont, Ill. ---- KO 28
(Claimed Bantamweight Title)
Nov. 14—George Church, Chicago ------ W 8

1895

Mar. 21—Joe Bertrand, Chicago ------ KO 5
Mar. 30—Casper Leon, Chicago -------- D 14
(Police interferred)
July 25—Dave Ross, Boston, Mass. ---- KO 2
Sept. 30—Jack Lynch, Philadelphia ---- ND 4
Oct. 21—Jack Madden, Maspeth, L. I. -- KO 4

1896

Jan. 12—Young Lyons, Chicago -------- KO 1
Feb. 18—Young Spitz, Chicago -------- KO 8
Mar. 15—Jim McGuire, Chicago -------- KO 2
Apr. 20—Joe O'Donnell, Chicago -------- KO 3
Aug. 11—Steve Flanagan, Philadelphia -- W 6

1897

Jan. 10—Harry Dally, Chicago -------- KO 2
Jan. 18—Jack Berger, Chicago -------- KO 1
Jan. 30—Sammy Kelly, New York ----- D 20
Mar. 1—Jack Ward, New York -------- W 20
Apr. 27—Jimmy Anthony, San Fran. ---- W 20
Dec. 6—Walter Croot, London, Eng. -- KO 20
(Won World Bantamweight Title)
(Croot died of brain injury. Barry exonerated.)

1898

Mar. 17—Johnny Connors, Chicago ----- W 6
Mar. 26—Johnny Ritchie, Chicago ------ W 6
Apr. 18—Billy Rotchford, Chicago ------ D 6
May 30—Casper Leon, New York -------- D 20
June 3—Steve Flanagan, Philadelphia -- D 6
Oct. 31—Frank Bartley, Chicago -------- D 4
Nov. 21—Casper Leon, Chicago -------- D 6
Dec. 29—Casper Leon, Davenport, Iowa -- D 20

1899

Sept. 1—Harry Harris, Chicago -------- D 6

Barry retired, undefeated.
Died, 1943, Chicago, Ill.

TERRY McGOVERN

(Record under Featherweight Champions)

HARRY HARRIS

Born, November 18, 1880, Chicago, Ill. Weight 115 lbs. Height, 5 ft. 7½ in.

1896

Apr. 5—Dennis Mahoney, Chicago ----- W 5
June 12—Young Sweeney, Chicago ------ W 4
Sept. 2—Archie Bernard, Chicago ------ KO 2

1897

Oct. 4—Dave Rosenberg, Chicago ------ W 3
Oct. 16—Lee LaBlanche, Chicago -------- W 4
Nov. 3—Chick Brooker, Chicago ------- W 3
Nov. 18—Lee LaBlanche, St. Louis ------ W 4
Dec. 14—John Whitecraft, Flint, Mich.. KO 3
Dec. 27—Morris Rauch, Chicago -------- D 6

1898

Mar. 7—Link Pope, Chicago ---------- W 6
Mar. 19—Harry Sincere, Chicago -------- W 6
Apr. 2—Morris Rauch, Chicago -------- W 6
Apr. 16—Dan Lucas, Chicago ---------- W 6
Sept. 9—Geo. Ross, New York ---------- W 10
Sept. 24—"Tut" Reilly, New York ------ KO 9
Oct. 14—Billy Trueman, New York ---- KO 6
Nov. 12—Pinky Evans, Brooklyn -------- W 10
Nov. 22—Charley Roden, N. Y. -------- KO 9

1899

Jan. 24—Kid Purdy, Chicago ---------- W 6
Jan. 28—George Pardy, Chicago -------- W 6
Feb. 7—Steve Flanagan, Chicago -------- L 6
Feb. 24—Dick Sleif, Chicago ---------- KO 1
Mar. 17—Larry Lacey, Chicago -------- W 6
May 19—Aus. Billy Murphy, Chicago --- KO 4
July 7—Sig. Hart, Davenport ---------- W 15
Aug. 4—Sig. Hart, Clinton ---------- KO 6
Aug. 10—Joe Huguelett, Davenport ------ K 3
Sept. 1—Jimmy Barry, Chicago -------- D 6
Sept. 22—Steve Flanagan, Chicago ------ D 6
Oct. 14—Steve Flanagan, Chicago ------ D 6
Nov. 14—Billy Casey, Chicago --------- KO 5

1900

Jan. 20—Kid Abel, Chicago ---------- KO 3
Jan. 27—Kid Carter, Chicago ---------- KO 2
May 25—Morris Rauch, Chicago -------- D 6
May 29—Buddy Ryan, Chicago ---------- W 6
July 7—Tony Moran, New York ------ W 10
Sept. 21—Paddy Donovan, Philadelphia ND 6
Oct. 2—Jack Ryan, Chicago ---------- W 6
Oct. 16—Casper Leon, Chicago -------- W 6
Oct. 26—Johnny Reagan, Chicago ------ W 6
Oct. 30—Kid McFadden, Chicago ------ W 6
Nov. 27—Clarence Forbes, Chicago ------ L 6
Feb. 28—Kid Abel, Chicago ---------- D 6

1901

Mar. 18—Pedlar Palmer, England ------ W 15
(For Vacant World's Bantamweight Title)
Al Kirk, Chicago ---------- KO 3

1902

Feb. 27—Austin Rice, Chicago ---------- D 6
Mar. 26—Dan Doughtery, Phila. -------- ND 6
—Kid Abel ---------- KO 3
—Jack Chambers ---------- KO 6
—Jack Goodman ---------- ND 6
—Jack Goodman ---------- KO 3

1907

June 3—Harlem Tommy Murphy, New York ---------- WF 8

HARRY FORBES

Born, May 13, 1879, Rockford, Ill. Nationality, Irish-American. Weight, 118 pounds. Height, 5 ft. 4 in.

1897

Jan. 16—Joe Sturch, Chicago ---------- L 4
Apr. 10—Morris Rauch, Chicago -------- W 6
May 1—Fred Wolf, Chicago ---------- W 4
July 10—Mike Bartley, Chicago -------- KO 2
Aug. 28—Ned Harlon, Chicago -------- KO 1
Sept. —Fred Woods, Chicago ---------- D 5
Oct. 23—Joe Sturch, Chicago ---------- W 4
Nov. 30—Morris Rauch, Chicago ------- W 6
Nov. —Eddie Carroll, Chicago -------- W 6
Dec. 12—John Gallagher, Chicago ------ KO 5
Dec. 21—Billy Boyd, Chicago ---------- W 4
Dec. 30—Barney McCall, Chicago ------- W 6

1898

Jan. 15—Tom Cooney, Chicago -------- W 2
Jan. 20—Barney McCall, Chicago ------- D 5
Feb. —Johnny Richie, Chicago -------- L 6

Feb. 21—Joe Bertrand, Chicago ---------D 6
July 13—Barney McCall, Chicago ------KO 4
July 18—Larry Lacey, Chicago --------KO 4
Aug. 6—Maxey Haugh, Brooklyn------KO 7
Aug. 13—Billy Barrett, Brooklyn--------W 10
Sept. 2—Patsy Donovan, New York----W 4
Sept. 10—Jack Ward, Brooklyn---------WF 6
Oct. 1—Terry M'Govern, Brooklyn-KO by 15
Oct. 8—John Whittaker, Chicago--------D 6
Oct. 22—Casper Leon, Chicago ----------D 6
Nov. 5—Jimmy Rose, Brooklyn ------WF 14
Nov. 11—Syd. Huntington, Milwaukee-ND 4
Nov. 16—George Hall, Chicago ---------W 6
Dec. 10—Willie Purdy, Chicago ---------W 6
Dec. 15—John Whittaker, Milwaukee---W 6
Dec. 19—Tim Callahan, Chicago --------D 6
Dec. 24—Eddie Sprague, Chicago--------W 6

1899

Jan. 30—Billy Smith of Phil., Chicago--W 6
Feb. 3—Billy Boyd, Chicago ----------W 6
Mar. 11—Billy Smith, Chicago ----------W 6
Mar. 25—Eddie Sprague, Chicago -------W 6
Mar. 31—Eddie Lenny, Toronto----------W 20
Apr. 19—Kid Ryan, Springfield, Ill.----W 6
Apr. 29—"Aus" Billy Murphy, Chicago--W 4
May 6—Billy Smith, Chicago ----------D 6
May 29—Billy Smith, St. Louis----------W 13
July 4—Ed. Sprague, Bloomington, Ill..KO 12
July 28—Billy Rochford, Chicago------WF 1
Aug. 25—Billy Rochford, Chicago-------W 6
Sept. 11—Eddy Lenny, Coney Island-----D 25
Sept. 19—Ed. Sprague, Peoria, Ill.---------W 12
Dec. 1—Oscar Gardner, Chicago--------D 6
Dec. 10—Tim Callahan, Chicago----------D 6
Dec. 18—Dan McMahon, Michigan City-ND 6
Dec. 22—Terry McGovern, N. Y.----KO by 2
(Bantamweight Title Bout)

1900

Jan. 6—Young Simister, Brooklyn------D 20
Jan. 20—Walter Bloom, Chicago---------W 6
Jan. 26—Morris Rauch, Chicago --------D 6
Mar. 17—Benny Yanger, Chicago--------L 5
Apr. 22—Jim Ryan, Kensington--------KO 3
May 15—Fred O'Neil, Chicago ----------W 1
June 1—Oscar Gardner, Chicago ---KO by 1
June 2—Young Herzog, Chicago--------KO 3
June 15—Young Gustavson, Chicago----KO 3
July 4—Walter Bloom, Bloomington----W 20
July 26—Jack Ryan, Aurora----------D 6
Sept. 6—Casper Leon, St. Joseph--------D 20
(For Vacant Bantamweight Title)
Nov. 12—Casper Leon, Chicago----------W 6

1901

Apr. 2—Casper Leon, Memphis---------W 15
(Won Vacant Bantamweight Title)
June 30—Jack O'Keefe, Rockford -------D 15
Nov. 4—Abe Attell, St. Louis----------W 15
Nov. 11—Dan Dougherty, St. Louis----KO 2
Dec. 19—Billy Rotchford, Chicago------KO 1

1902

Jan. 23—*Dan Dougherty, St. Louis----KO 4
Feb. 27—*Tommy Feltz, St. Louis--------W 15
Mar. 13—Kid Goodman, Chicago --------W 6
May 1—Johnny Reagan, St. Louis------D 20
June 13—Young Devaney, Denver-------W 10
July 28—Mike Memsic, Chicago ---------W 6
Aug. 11—Tommy Feltz, Chicago ---------W 6
Sept. 4—Biz Mackey, South Bend-------W 2
Nov. 3—Geo. Halliday, Chicago ---------W 1
Nov. 3—Billy Finucane, Chicago--------W 6
Nov. 10—Abe Attell, Chicago ----------D 6
Nov. 28—Morris Rauch, Chicago--------W 6
Dec. 23—Frank Neil, Oakland----------W 7
*Title Bout.

1903

Feb. 27—*Andy Tokell, Detroit----------W 10
Mar. 24—Johnny Kelly, Kansas City----KO 9
Apr. 13—Jimmy Devine, Philadelphia--KO 4
Apr. 16—Biz Mackey, Findlay ----------W 10
Apr. 20—Tommy Love, Philadelphia--ND 6
May 26—Morris Rauch, Kansas City----W 15
June 22—Danny Dougherty, Phila.-------ND 6
Aug. 13—Frankie Neil, San Fran.----KO by 2
(Lost Bantamweight Title)
Sept. 10—Kid McFadden, Boston--------KO 10
Sept. 18—Tommy Love, Philadelphia--ND 6
Oct. 14—Tommy Feltz, Detroit ----------D 10
*Title Bout.

1904

Jan. 4—Abe Attell, Indianapolis--------D 10
Feb. 1—Abe Attell, St. Louis------KO by 5
Feb. 13—Johnnie Kelly, Chicago--------KO 3
June 17—Frankie Neil, Chicago------KO by 3
(Bantamweight Title Bout)
Sept. 9—Mike Margovey, Denver------KO 3
Nov. 25—Joe Cherry, Saginaw---------KO 13
Dec. 2—Paddy Nee, Kalamazoo---------D 10

1905

Jan. 27—Joe Cherry, Saginaw----------KO 1
Feb. 21—Paddy Nee, Indianapolis--------W 10
May 10—Abe Attell, Detroit ----------L 10
June 15—Biz Mackey, Findlay ----------L 10
Sept. 5—Bruce Shearer, Bloomington-KO 5
Oct. 31—Young Garfield, Peoria--------KO 3

1906

Mar. 5—Tommy O'Toole, Phila.---------ND 6
Mar. 26—Morris Rauch, Springfield, Ill..D 6
Sept. 4—Bruce Shearer, Chenoa, Ill...KO 4

1907

May 28—Tom Ryan, Menominee, Mich..W 6

1910

Feb. 8—George Ramsey, Troy, N. Y..KO 2
Feb. 14—Jos. Coster, New York--------KO 8
Feb. —Abe Attell, Troy, N. Y.----KO by 7
Sept. 11—Joe Hennesy, Chicago --------KO 3
Nov. 8—Kid Hogan, Pittsburgh---------W 6
Dec. 21—Earl Denning, Windsor, Ont...W 8

1911

Jan. 25—Mike Bartley, Fort Wayne----KO 4
Mar. 28—Johnny Coulon, Kenosha, Wis..ND 10
Apr. 18—Young Britt, South Bend, Ind..KO 1
May 8—Young Fitzgerald, Gary, Ind..KO 3
June 15—Joe Homeland, Janesville, Wis.
ND 8
July 4—Young Togo, McAlester, Okla..D 15
July 27—Joe Homeland, Aurora, Ill.----KO 5
Sept. 4—Earl Denning, Aurora, Ill.----ND 6
Oct. 10—Sammy Kellar, Cleveland, O...D 10
Nov. 14—Charley Goldman, New York-ND 10
Nov. 17—Young Ketchel, New York----ND 10

1912

Jan. 22—Johnny Coulon, Kenosha, Wis.
KO by 3
July 22—Oscar Williams, Paducah, Ky.
KO by 2

Died Dec. 19, 1946, Chicago, Ill.

FRANKIE NEIL

(Francis James Neil)

Born, July 25, 1883, San Francisco. Nationality, Irish-American. Weight, 115-118 lbs. Height, 5 ft. 5½ in.

1900

Nov. 8—Chas. Anderson, San Fran.----KO 1
Nov. 19—John Scott, San Francisco----KO 1
Dec. 20—George Gibbs, San Francisco-KO 1
Dec. 23—Ivy Powell, San Francisco----KO 2
Dec. 27—Eddie Hanlon, San Francisco----L 4

1901

Jan. 12—Kid Goldie, San Francisco----KO 1
Jan. 17—Kid Goldie, San Francisco----KO 1
Jan. 26—Kid Malone, San Francisco----KO 1
Feb. 2—Jack Kane, San Francisco------D 4
Feb. 15—George Dougherty, San Fran..KO 3
Mar. 3—John Margarini, San Fran.----KO 2
Mar. 15—Jack Kane, San Francisco----KO 1
Mar. 21—Geo. White, San Francisco-----D 4
Apr. 19—Dave Gilmore, San Fran.------KO 1
Apr. 26—Henry Baker, San Francisco-KO 1
June 6—H. McLaughton, San Fran.----KO 2
June 20—Tommy Dixon, San Fran.------KO 1
July 31—Eddie Hanlon, San Francisco----L 4

1902

Mar. 12—Robbie Johnson, San Fran.---KO 2
Apr. 11—Eddie Hanlon, Oakland, Cal.---D 15
Dec. 23—Harry Forbes, Oakland, Cal.----L 7
(Bantamweight Title Bout)

1903

Jan. 15—Clarence Forbes, San Fran...KO 6
Aug. 13—Harry Forbes, San Francisco-KO 2
(Won Bantamweight Title)
Sept. 4—*Billy DeCoursey, Los Ang..KO 15
Oct. 16—*Johnny Reagan, Los Angeles--D 20
*Title Bout.

1904

May 27—Tommy Moore, Chicago-------KO 1
June 17—*Harry Forbes, Chicago-------KO 3
July 27—Hugh McGovern, Phila.-------ND 6
Aug. 31—Tom Murphy, Philadelphia--ND 6

Oct. 17—Jem Bowker, London.....L 20
(Lost Bantamweight Title)
*Title Bout.

1905

Jan. 31—Dick Hyland, San Francisco..KO 15
July 28—Harry Tenny, Colma, Cal.....W 25

1906

Feb. 28—Harry Tenny, San Francisco..KO 14
July 4—Abe Attell, Los Angeles.....L 20
Aug. 7—Harry Baker, Los Angeles.....L 20

1907

Nov. 22—Owen Moran, San Fran.....KO by 16

1908

Jan. 31—Abe Attell, San Francisco..KO by 13
May 6—Ad Wolgast, Milwaukee.....L 10
Aug. 13—Fred O'Brien, N. Y. C.....ND 6
Sept. 5—Jack Langdon, Philadelphia..KO 6
Sept. 19—Tommy O'Toole, Philadelphia..ND 6
Oct. 2—Frankie Moore, Philadelphia..ND 6
Oct. 3—Joe Wagner, Pittsburgh, Pa...ND 6
Oct. 19—Joe Wagner, N. Y. C.....ND 6
Dec. 15—Owen Moran, Boston.....L 12

1909

Feb. 18—Boyo Driscoll, N. Y. C.....ND 10
Mar. 1—Kid Beebe, Schenectady, N. Y. ND 10
Mar. 23—Abe Attell, Brooklyn.....ND 10
Apr. 26—Owen Moran, New Haven.....ND 12
May 4—Young Britt, Baltimore.....WF 11
May 14—Bert O'Donnell, Wilkes-Barre..ND 6
June 19—Monte Attell, Colma, Cal...KO by 18
Sept. 10—Patsy McKenna, Vancouver, B. C.....KO 1
Sept. 30—Billy Lauder, Vancouver, B. C..L 15

JOE BOWKER

(Tommy Mahon)

Born, July 20, 1880, London, England. Nationality, English. Weight, 122 lbs. Height, 5 ft. 3½ in.

1901

Jan. 14—Won 115 pound novices' competition at N. S. club (64 entries).
Jan. 21—Jack Guyon, London.....W 6

1902

Feb. 2—A. Wheeler, London.....W 5
Mar. 10—Harry Paul, London.....W 10
Apr. 21—Bill Lampshire, London.....W 10
May 10—Jack Guyon, London.....W 6
June 2—Bill Fielder, London.....W 6
June 27—Harry Ware, London.....W 15
Aug. 12—Charlie Hickman, London....KO 3

1903

May 25—A. Tokell, London.....W 20
Oct. 5—Bill King, London.....W 15
Nov. 9—Alf Fellows, London.....W 20

1904

May 20—Owen Moran, London.....W 20
Oct. 17—Frank Neil, London.....W 20
(Won Bantamweight Title)

1905

Mar. 12—Pedlar Palmer, London.....W 12
Mar. 20—Pedlar Palmer, London.....KO 12
May 29—Pinky Evans, London.....W 20
Oct. 23—Bill Robson, London.....W 20
Nov. 27—Wally Pickard, London.....W 6

1906

Apr. 21—Owen Moran, London.....ND 4
May 28—Jim Driscoll, London.....L 15
June 12—Cockney Cohen, London.....W 10
Sept. 10—Bill Fielder, London.....D 6

1907

Mar. 5—Owen Moran, Cardiff, Eng....ND 4
June 3—Jim Driscoll, London.....KO by 17

1908

Apr. 27—Charley Griffin, London.....L 8

1909

Mar. 16—Al Delmont, Boston.....L 12
Mar. 20—Tommy O'Toole, Phila.....KO by 2
Apr. 7—Jean Audouy, London.....KO 8
Oct. 17—Digger Stanley, London....KO by 8

1910

Jan. 17—Jean Audouy, London.....W 8
May 16—Alec Lambert, London.....W 8
Oct. 17—Digger Stanley, London....KO by 8

1911

Mar. 27—Con Houghton, London.....W 7
May 29—Paul Til, London.....W 14
Dec. 18—George Allen, Wandsworth....W 2

1912

Jan. 29—Charles Ledoux, London.....L 10

1913

Feb. 3—Young Cohen, London.....W 15
Nov. 24—Francis Charles, London.....W 10

1914

Feb. 16—Biz Mackey, London.....KO 5
May 11—Robert Dastillon, London.....W 15

1916

July 17—Harold Walker, Manchester....W 6

1919

Oct. 9—Charlie Ward, London.....KO 15
Died October 30, 1955, London England.

JIMMY WALSH

Born, 1886, Newton, Mass. Nationality, Irish-American. Weight, 115 lbs. Height, 5 ft. 2 in.

1901

Oct. 23—Young Schlindler, Boston.....W 3
Oct. 26—Johnny Powers, Boston.....W 3
Oct. 26—Tom Cunningham, Boston....W 3
Nov. 27—B. Nadeau, Boston.....W 3
Nov. 27—Johnny Lynch, Boston.....W 3
Nov. 30—Albert Delmont, Boston.....W 3

1902

Jan. 11—Johnny Powers, Boston.....W 3
Jan. 31—Denny Ryan, Boston.....W 4
Mar. 8—C. Hoffman, Boston.....W 3
Apr. 19—Albert Delmont, Boston.....W 6
May 20—Albert Delmont, Cambridge....W 6
May 24—Young Sullivan, Boston.....W 6
May 30—Kid York, Cambridge.....W 6
June 25—Albert Delmont, Boston.....D 7
Aug. 1—Jimmy Malloy, Providence....D 6
Oct. 7—Albert Delmont, Boston.....D 6
Oct. 13—Johnny Lynch, Cambridge.....D 6
Nov 3—W. Schumacker, Boston.....ND 3
Dec. 25—Denny Ryan, Boston.....KO 2
Dec. 30—Patsy McKenna, Boston.....W 6

1903

Jan. 23—Kid Terrill, Boston.....W 6
Jan. 28—Young Brooks, Boston.....W 6
Feb. 20—Johnny Sheehan, Boston.....W 8
Mar. 17—Johnny Powers, Boston.....W 10
Mar. 26—W. Schumacker, Boston.....W 10
Apr. 17—Johnny Powers, Boston.....W 10
Apr. 24—Terry Edwards, Boston.....W 10
May 6—Terry Edwards, Boston.....W 10
June 7—Harry Ogden, England.....W 6
June 18—Oscar Hines, England.....W 6
Sept. 11—Albert Delmont, Boston.....W 12
Oct. 2—Eddie Carr, Boston.....KO 10
Nov. 9—Young Hines, Boston.....KO 2
Nov. 14—Young Wagner, Salem.....W 2
Nov. 21—Harry Brown, Salem.....KO 9
Dec. 30—Patsy McKenna, Salem.....W 6

1904

Jan. 9—Kid Paul, Boston.....KO 5
Feb. 20—Jim Connolly, Boston.....KO 1
Feb. 23—Tom Quigley, Boston.....KO 13
Mar. 2—Jack Desmond, Dracut, Mass....D 12
Apr. 18—Digger Stanley, London.....L 15
June 6—Digger Stanley, London.....D 15
Sept. 27—D'y Dougherty, Philadelphia..ND 6
Oct. 8—Bob Kendrick, Philadelphia..ND 6
Dec. 26—Harry Brodigan, Salem.....KO 1

1905

Mar. 7—Tommy Feltz, Chelsea.....WF 11
Mar. 20—Monte Attell, Philadelphia....ND 6
Mar. 25—Joe Wagner, Philadelphia....KO 2
Mar. 29—Monte Attell, Philadelphia....KO 6
Apr. 1—Danny Dougherty, Phila.....ND 6
May 1—Phil Logan, Philadelphia.....ND 6
May 23—Willie Gibbs, Chelsea.....W 15
Sept. 4—Tommy O'Toole, Philadelphia..ND 6
Oct. 20—Digger Stanley, Shelsea.....W 15
(Won vacant world bantamweight title)

1906

Jan. 29—Tommy O'Toole, Phila.....ND 6
Feb. 12—Johnny Reagan, Chelsea.....KO 5
Feb 19—Jack Langdon, Phila.....ND 6
Feb. 22—Abe Attell, Chelsea.....L 15
Apr. 7—Willie Moody, Phila.....ND 6
Dec. 7—Abe Attell, Los Angeles....KO by 8

1907

Mar. 8—Eddie Menney, Los Angeles----W 10
June 18—Freddie Weeks, Denver---------L 10
Sept. 2—Young Erlenb'n, Chelsea------ND 10
Sept. 12—Abe Attell, Indianapolis-------L 10
Oct. 2—Babe Cullen, Chelsea----------ND 10

1908

Mar. 31—Al Delmont, Boston----------D 12
Apr. 6—Young Pierce, Phila.----------ND 6
May 19—Eddie Menney, Los Angeles---ND 10
June 26—Jimmy Carroll, San Fran.------KO 11
Sept. 9—Joe Wagner, N. Y. C.----------ND 6
Oct. 9—Young Britt, Baltimore--------W 15
Dec. 21—Monte Attell, San Fran.--------D 15

1909

Jan. 29—Johnny Reagan, San Fran.------L 12
Mar. 27—Young Pierce, London--------ND 15
May 24—Digger Stanley, London--------D 15
July 13—Ed Whittaker, Pittsburg------ND 6
Nov. 9—Tommy O'Toole, Boston--------D 12
Dec. 13—Billy Allen, Syracuse---------ND 10
Dec. 23—Alfie Lynch, Quebec, Can.----ND 10

1910

Jan. 28—Patsy Brannigan, Pittsburg--ND 6
Feb. 2—French Kid, Rutland----------ND 10
Feb. 10—Joe Coster, Boston----------W 6
Mar. 15—Al Delmont, Boston----------D 8
Mar. 28—Billy Allen, Woonsocket-------D 10
Apr. 4—Young Britt, Schenectady----ND 10
Apr. 8—Eddie Greenwald, Milwaukee-ND 10
Apr. 21—Pal Moore, New York---------ND 10
May 31—Pal Moore, Boston----------W 12
Sept. 20—Young Britt, Boston----------W 10
Nov. 15—Sammy Keller, New York----ND 10
Nov. 23—Monte Attell, Kansas City------L 10

1911

Jan. 28—Bert O'Donnell, Wilkes-Barre-ND 6
May 16—Al Delmont, Boston----------D 12
May 30—Johnny Kilbane, Canton, O.----D 12
June 15—Fred Landowne, Toronto, Can.-W 7
Nov. 18—Eddie Stanton, Portland------ND 10
Dec. 11—Jim Kendrick, Boston----------W 8

1912

Jan. 3—Alfie Lynch, Boston---------- W 8
Feb. 1—Young Cohen, New York------ND 10
Mar. 18—Eddie Sherman, Boston--------W 6
Apr. 10—Joe Coster, New York---------ND 8
May 21—Johnny Kilbane, Boston--------D 12
Aug. 14—Patsy Brannigan, Boston-------D 10
Oct. 24—Abe Attell, Boston----------D 12
Nov. 13—Tommy Dixon, Windsor, Can.-ND 8
Dec. 16—Young Sheppard, Albany-----ND 10

1913

Apr. 3—Abe Attell, New York---------ND 10
Apr. 7—Bobby Pittsly, Syracuse------ND 10
Apr. 28—Kid Julian, Syracuse----------ND 10
June 28—Ad Zottee, Salt Lake City------D 10
Sept. 2—Jim Kendrick, New York-----ND 10
Sept. 16—Johnny Kilbane, Boston-------L 12
Nov. 5—Young Goldie, Pittsburgh-----ND 6

JOHNNY COULON

Born, Feb. 12, 1889. Toronto, Can. Nationality, Irish and French. Weight, 115 pounds. Height, 5 ft. Managed by "Pop" Coulon.

1905

Jan. 18—Young Bennie, Chicago-------KO 6
Jan. 24—Kid Burns, Chicago----------W 6
Feb. 15—Frankie Nee, Chicago----------W 6
Mar. 2—Kid Irwin, Chicago----------KO 2
Mar. 14—George Fox, Chicago----------KO 4
Apr. 12—Kid Carpenter, N. Y. C.-------KO 3
May 18—Young Kelley, College Point--KO 3
Nov. 13—Dannie Goodman, Chicago-----W 3
Nov. 17—Jack Ryan, Chicago----------KO 3
Nov. 24—Jimmie Dunn, Chicago---------KO 1
Dec. 8—Bob Prosser, Chicago----------KO 2
Dec. 9—Frang Moran, Chicago----------W 3

1906

Jan. 13—Eddie Grenwald, Chicago------W 3
Jan. 21—Jack Francis, Chicago----------W 3
Feb. 3—Eddie Barndt, Milwaukee------W 3
Mar. 2—Kid Bardt, Chicago----------W 2
Mar. 20—Johnny Eagen, Chicago---------W 2
Aug. 6—Fred Gaylor, Fox Lake, Ill.----KO 2
Sept. 3—Danny Goodman, Davenport---W 8
Oct. 11—Ralph Grant, Davenport------KO 4
Oct. 14—Fred Gaylor, Fox Lake, Ill.--KO 1
Oct. 24—Kid Bruno, Fox Lake, Ill.-------KO 3
Nov. 15—Charlie Kriegel, Davenport----W 8
Dec. 9—Frank Moran, Chicago --------W 3

1907

Feb. 12—Young Fitzgerald, Milwaukee--W 10
Mar. 12—Young Fitzgerald, Milwaukee--W 8
Mar. 15—Kid Murphy, Milwaukee -------L 10
Nov. 1—Young Fitzgerald, Milwaukee--W 10

1908

Jan. 8—Kid Murphy, Peoria ----------W 10
(Won Bantamweight Title)
Jan. 29—*Kid Murphy, Peoria ----------W 10
Feb. 20—*Cooney Kelly, Peoria --------KO 9
Mar. 14—Yng. T. McGovern, L. A. ------W 10
Apr. 29—Tommy Scully, Waukegan ----W 5
Aug. 6—Young Joe Gans, Waukegan---W 5
Sept. 24—Terry Edwards, Milwaukee--KO 4
Oct. 5—Yankee Schwartz, Phila. -----ND 6
Oct. 13—Eddie Doyle, Phila. ----------ND 3
Oct. 13—Young McGovern, Phila. -----ND 4
Nov. 4—Young O'Leary, N. Y. C. ------ND 6
*Title bout.

1909

Jan. 1—Mike Orrison, Kansas City ---W 6
Feb. 11—*Kid Murphy, N. Y. C. ----------W 5
Feb. 18—Johnny Daly, N. Y. C. --------ND 6
Mar. 1—Joe Coster, Brooklyn --------ND 10
Mar. 4—Eddie Doyle, N. Y. C. --------ND 10
May 20—Jack Phenecie, Johnstown ----ND 6
May 28—Tebby Watson, Dayton -------KO 10
Oct. 22—Young Ziringer, Pittsburgh--ND 6
Nov. 23—Patsy Brannigan, Pittsburgh--ND 6
*Title bout.

1910

Jan. 15—George Kitson, New Orleans--W 10
Jan. 30—*Earl Denning, New Orleans --KO 9
Feb. 19—*Jim Kendrick, New Orleans--W 10
Mar. 6—*Jim Kendrick, New Orleans-KO 19
Apr. 11—Young O'Leary, N. Y. C. ------ND 10
Apr. 25—Frankie Burns, Brooklyn ----ND 10
May 12—Phil McGovern, N. Y. C. ------ND 10
June 8—Frankie Burns, N. Y. C. -----ND 10
Dec. 5—Charley Harvey, New Orleans--W 10
Dec. 19—*Earl Denning, Memphis ------W 5
*Title bout.

1911

Jan. 19—Terry Moran, Memphis ------KO 2
Feb. 26—*Frankie Conley, New Orleans-W 20
Mar. 22—George Kitson, Akron --------KO 5
Mar. 28—Harry Forbes, Kenosha -----ND 10
Apr. 20—Phil McGovern, Kenosha ----W 10
Apr. 25—Eddie O'Keefe, Kansas City----D 10
May 25—Johnny Daly, Fort Wayne ----ND 10
*Title bout.

1912

Jan. 11—George Kitson, South Bend --KO 3
Jan. 22—Harry Forbes, Kenosha, Wis.-KO 3
Feb. 3—*Frankie Conley, Vernon, Cal.--W 20
Feb. 18—*Frankie Burns, New Orleans-W 20
May 8—Young Solsberg, Brooklyn-----ND 10
June 11—Frankie Hayes, New Haven--KO 4
July 2—Young Wagner, N. Y. C. ------ND 10
Oct. 18—*Kid Williams, N. Y. C. -------ND 10
Nov. 20—Charley Goldman, Brooklyn--ND 10
*Title bout.

1913

Apr. 30—Tomy Hudson, Winds'r, Can.KO 5
May 12—Frankie Bradley, Phila. -----ND 6
June 23—Frankie Burns, Kenosha, Wis.-ND 10

1914

Jan. 21—Young Sinnet, Racine, Wis.---ND 10
June 9—Kid Williams, Los Angeles-KO by 3
(Lost Bantamweight Title.)

1916

Apr. 25—Johnny Ritchie, Kenoska, Wis. ND 10
July 4—Billy Mascott, Portland, Ore.--ND 6
July 21—Billy Mascott, Portland, Ore.--ND 6
July 28—Eddie Campi, Can Francisco----D 4
Aug. 4—Georgie Thompson, San Diego ND 4
Aug. 11—Kid Julian, San Diego, Cal.----W 4
Sept. 8—Georgie Thompson, San Diego-ND 4

1917

Jan. 1—Joe Wagner, N. Y. C.----------ND 10
Feb. 5—Jack Sharkey, N. Y. C.---------ND 10
Feb. 26—Steve Flessner, Baltimore-------D 15
Mar. 30—Franky Mason, Fort Wayne--ND 10

Apr. 9—Bobby Hughes, New Orleans ..W 10
May 14—Pete Herman, Racine, Wis.....L 3

1918-1919

(Inactive. In U. S. Army as an instructor.)

1920

Feb. 3—Emile Juliard, Paris.....KO by 2
Mar. 16—Charles Ledoux, Paris.....KO by 6
Retired and opened a gymnasium and fight club for amateurs in Chicago. Also refereed bouts and did a specialty act in vaudeville.

KID WILLIAMS

(Johnny Gutenko)

Born, Dec. 5, 1883, Copenhagen, Denmark. Weight, 117 lbs. Height, 5 ft. 1 in.

1910

July 18—Shep Farren, Baltimore.....KO 5
July 25—Kid McFarland, Baltimore....KO 1
Aug. 1—Ike Miller, Baltimore.....KO 2
Aug. 15—Shep Farren, Baltimore.....KO 6
Sept. 12—Tommy Buck, Baltimore.....W 6
Sept. 19—Buddy Jones, Baltimore.....KO 2
Sept. 22—Joe Britton, Baltimore.....KO 1
Sept. 24—Sam Miller, Baltimore.....KO 1
Oct. 2—Babe Stinger, Philadelphia..KO 5
Oct. 9—Tommy Buck, Baltimore.....D 15
Nov. 2—Frank Bradley, Baltimore.....KO 5
Nov. 9—Tommy Buck, Baltimore.....W 10

1911

Jan. 2—Young McGovern, Baltimore KO 3
Jan. 9—Young McCue, Baltimore.....KO 2
Jan. 16—Lee Morton, Baltimore.....KO 5
Jan. 24—Lee Walton, Baltimore.....KO 5
Mar. 14—Charley Harvey, Baltimore.....D 13
Mar. 20—Jimmy Cross, Baltimore.....KO 5
May 26—Kid Murphy, Baltimore.....W 12
June 26—George Chaney, Baltimore.....D 20
July 27—Yg. Packy McFarland, N. Y. C. KO 5
July 31—Young Solly, Perth Amboy...KO 1
July 28—Babe Davis, N. Y. C.....KO 5
Aug. 1—Willie Carroll, N. Y. C.....KO 4
Aug. 2—Frankie Callahan, Rockaway ND 6
Aug. 6—Young Solberg, Brooklyn.....ND 10
Aug. 15—Willie Faust, N. Y. C.....KO 4
Aug. 19—K. O. Sweeney, N. Y. C.....ND 10
Aug. 22—Willie Carroll, N. Y. C.....KO 2
Oct. 13—Barry Hill, Baltimore.....KO 13
Nov. 11—Harry Smith, Baltimore.....KO 6
Nov. 24—Eddie McCloskey, Baltimore..KO 5
Dec. 23—Barry Hill, N. Y. C.....ND 10

1912

Jan. 6—Banty Lewis, N. Y. C.....ND 10
Jan. 15—Charley Harvey, Brooklyn...ND 10
Jan. 17—Yg. Mick McDongh, Brooklyn..ND 10
Jan. 19—Bennie Riley, Baltimore .....KO 12
Jan. 20—Young Solsberg, Brooklyn.....ND 10
Feb. 10—Young Stanley, N. Y. C.....ND 10
Mar. 6—Kokomo Kid, Baltimore.....KO 4
Apr. 9—Johnny Daly, Baltimore.....W 15
Apr. 23—Battling Reddy, N. Y. C.....ND 10
May 2—Young Ketchell, Baltimore...KO 2
May 31—Charley Goldman, Baltimore..W 15
July 20—Artie Edwards, N. Y. C.....W 8
July 29—Young Solsberg, N. Y. C.....W 7
Aug. 9—Young Marino, Baltimore.....KO 5
Aug. 17—Battling Reddy, N. Y. C.....ND 10
Aug. 26—Kid Kelly, N. Y. C.....W 9
Sept. 14—Mickey Brown, N. Y. C.....KO 8
Sept. 16—Billy Fitzsimmons, N. Y. C...KO 8
Sept. 24—Young Diggins, Philadelphia ND 6
Oct. 18—Johnny Coulon, N. Y. C.....ND 10
Nov. 1—Johnny Hughes, Philadelphia ND 6
Nov. 6—Billy Fitzsimmons, N. Y. C...ND 10
Nov. 22—Harry Smith, Philadelphia....ND 6
Dec. 11—Charley Ledoux, Philadelphia ND 6

1913

Jan. 4—Frankie Conway, Philadelphia ND 6
Feb. 12—Eddie Campi, Vernon.....W 20
Mar. 28—Frankie Conway, Philadelphia ND 6
Apr. 14—Frankie Bradley, Philadelphia ND 6
Apr. 26—Louisiana, Philadelphia.....ND 6
May 14—Young Diggins, Baltimore.....KO 4
June 11—Jim Kendrick, Baltimore.....W 6
July 15—Charley Ledoux, Vernon.....W 15
Oct. 3—Mickey Dunn, Baltimore.....KO 2
Oct. 6—Willie Mack, Philadelphia.....ND 6
Oct. 25—Patsey Brannigan, Phila.....ND 6
Nov. 24—Battling Reddy, Philadelphia ND 6
Nov. 27—Kid Lodiman, Milwaukee.....ND 6

1914

Jan. 6—Chick Hayes, Baltimore.....W 7
Jan. 31—Eddie Campi, Vernon.....KO 12
Mar. 23—Fred Diggins, Philadelphia....ND 6
Apr. 6—Louisiana, Philadelphia.....ND 6
June 9—Johnny Coulon, Vernon .....KO 3
(Won Bantamweight Title)
June 30—Kid Herman, New Orleans.....ND 10
Sept. 14—Louisiana, Philadelphia.....ND 6
Sept. 28—Kid Herman, Philadelphia...KO 4
Oct. 27—Dutch Brandt, Brooklyn.....ND 10
Nov. 30—Young Diggins, Philadelphia Stpd. 3
Dec. 19—K. O. O'Donnell, Philadelphia..W 3
Dec. 25—Johnny Daly, N. Y. C.....ND 10

1915

Jan. 31—Eddie Campi, Baltimore.....KO 15
Feb. 2—Eddie Wallace, Philadelphia ND 3
Feb. 15—Jimmy Murray, N. Y. C.....ND 10
Mar. 17—Johnny Kilbane, Philadelphia.ND 10
Mar. 23—Young Diggins, Baltimore....ND 10
Apr. 5—Louisiana, Philadelphia.....ND 6
June 4—Jimmy Murray, Philadelphia..W 6
July 24—Jimmy Taylor, Baltimore.....W 15
Sept. 10—Johnny Ertle, St. Paul.....LF 5
Oct. 5—Dutch Brandt, Baltimore.....W 10
Oct. 28—Young Pal Moore, Memphis...ND 8
Dec. 6—*Frankie Burns, New Orleans..D 20
*Title bout.

1916

Feb. 7—*Pete Herman, New Orleans...D 20
Apr. 11—Battling Lahn, N. Y. C.....ND 10
May 15—Billy Bevan, Wilkes-Barre, Pa. ND 10
May 30—Benny McCoy, Baltimore.....KO 7
July 12—Alf Mansfield, Baltimore.....KO 5
Aug. 28—Young Mendo, Buffalo.....KO 5
Sept. 4—Franky Brown, Baltimore...ND 10
Sept. 11—Joe O'Donnell, Philadelphia..ND 6
Sept. 15—Dick Loadman, Buffalo.....ND 10
Oct. 3—Benny Kaufman, Philadelphia ND 6
Oct. 16—Al Shubert, Philadelphia.....ND 6
Oct. 26—Al Shubert, Baltimore.....ND 10
*Title bout.

1917

Jan. 9—*Pete Kid Herman, New Orleans L 20
Jan 30—Benny McNeill, Kansas City...W 15
Feb. 19—Eddie O'Keefe, Philadelphia ND 6
Mar. 8—Benny Kaufman, Baltimore..KO 10
Mar. 13—Joe Lynch, N. Y. C.....ND 10
Mar. 27—Jimmy Murray, N. Y. C.....ND 10
Apr. 2—Benny McNeill, Philadelphia..ND 6
Apr. 23—Jimmy Taylor, York, Pa.....ND 10
May 14—Barney Hahn, Philadelphia...ND 6
May 24—Benny McNeill, Baltimore.....W 15
June 13—Pete Herman, Philadelphia....ND 6
July 27—Jack Sharkey, Baltimore, Md...W 6
Sept. 24—Gussie Lewis, Philadelphia...ND 6
Oct. 1—Dick Loadman, Baltimore.....W 12
Oct. 16—Benny Mcneill, St. Louis.....ND 10
Dec. 17—Johnny Ertle, Baltimore.....D 12
*Lost bantamweight title; Billy Rocap, referee.

1918

Jan. 29—Joe Lynch, Philadelphia..KO by 4
Feb. 25—Joe (King) Leopold, Denver...W 10
Apr. 1—Jack Sharkey, Baltimore.....W 12
May 20—Joe Tuber, Philadelphia.....ND 6
June 1—Young Chaney, Baltimore.....W 12

1920

May 24—Patsy Johnson, Philadelphia..ND 8
June 28—Dutch Brandt, Baltimore, Md. KO 3
Aug. 13—Johnny Ertle, Baltimore, Md...W 12
Oct. 28—Sammy Sandow, Baltimore....W 12
Nov. 13—Earl Puryear, Phila. .....ND 8
Dec. 16—Charley Ledoux, Baltimore ...W 12

1921

Jan. 24—Carl Tremaine, Phila. .....ND 8
Fem. 21—Abe Goldstein, Phila. .....ND 8
Mar. 2—Tom. Ryan, McKeesport, Pa..ND 10
Mar. 15—Marty Collins, Phila. .....ND 8
Mar. 18—Joe O'Donnell, Phila. .....ND 8
Apr. 18—Earl Puryear, Baltimore ....ND 12
Apr. 25—Joe Burman, Phila. .....ND 8
May 11—Packy O'Gatty, N. Y. C. .....KO 9
May 18—Jack Wolfe, Cleevland .....ND 12
May 20—Patsy Scanlon, Pittsburgh....ND 10
June 11—Frankie Edwards, Brooklyn...W 9
June 29—Louisiana, Phila. .....ND 8
Aug. 31—Ashton Donza, Eldorado, Ark...L 10
Oct. 4—Andy Chaney, Boston .....L 10
Oct. 12—Mickey Brown, Brooklyn ....W 12
Oct. 19—Jimmy Mendo, Reading, Pa...ND 8

1922

Feb. 15—Terry Martin, Mariesville, R. I..D 12
July 8—Joe Mandell, Brooklyn .....WF 6
Aug. 14—Essie Ray, Shreveport .....W 10
Sept. 18—Roy Moore, Baltimore .....KO 7
Nov. 20—Pascal Colletti, New Orleans...L 10
Nov. 24—Eddie O'Dowd, Providence ...WF 9
Dec. 22—Battling Leonard, New York .WF 1

1923

Jan. 15—Young Montreal, Baltimore ....W 12
Mar. 12—Sammy Sandow, Baltimore ....W 12
Apr. 5—Bobby Garcia, Baltimore.....LF 9
Apr. 17—Battling Mack, Phila. .....ND 8
Apr. 25—Bob Garcia, Baltimore .....L 12
July 13—Bud Dempsey, New York .....W 12
July 31—Pancho Villa, Phila. .....ND 8

1924

Jan. 1—Midget Smith, New York .....W 12
Jan. 14—Charlie Goodman, New York...W 12
Feb. 6—Young Montreal, Providence..W 12
Feb. 27—Abe Friedman, Provid., R. I...LF 8
Apr. 5—Al Markle, Phila. .....W 10

1925

Jan. 21—Jack West, Atlantic City .....ND 8
Feb. 9—Al Monahan, Atlantic City....ND 8
Apr. 20—Lew Mayrs, Baltimore.....D 12
June 26—Frankie Genaro, Baltimore ....L 12
Aug. 21—Midget Smith, Baltimore ....W 12
Aug. 28—Red Leonard, Portsmouth ....W 10
Oct. 5—Jack West, Portsmouth.....W 10
Tried an unsuccessful comeback in 1935.

PETE HERMAN

Born,. 1896, New Orleans, La. Nationality Italian-American. Weight, 116-118 lbs. Height, 5 ft. 2 in. Managed by Sammy Goldman and Red Walsh.

1913

Knockouts: Kid Acktins, 3; Bobby Dibbons, 6. Won: Kid Gormley, 15; Bill Stevens, 10; Buddy Garic, 10; Stanley Everett, 10; Kid Coster, 8; Phil Vergits, 10; Kid Gormley, 15; Abe Kabakoff, 8; Jimmy Walsh, 8; Johnny Fisse, 15; Eddy Coulon, 8; Nate Jackson, 8; Johnny Fisse, 8; Ruby Hirsch, 10; Nate Jackson, 8; Joe Wagner, 10; Kid Greaves, 10. Draw: Eddy Coulon, 8; Eddy Coulon, 8; Kid Gormley, 15; Nate Jackson, 15. Lost: Johnny Fisse, 8; Johnny Fisse, 10; Johnny Fisse, 10. No decision: Johnny Fisse, 8.

1914

Knockout: Young Allen, 10. Won: Johnny Fisse, 10; K. O. Eggers, 10; Franky Sinnett, 10; Arthur Simons, 10. No decision: Kid Williams, 10,

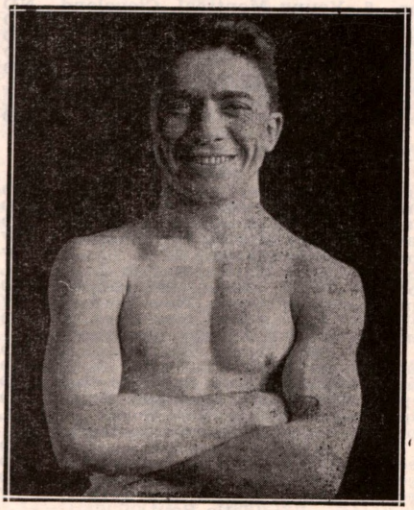

PETE HERMAN, New Orleans, La.

1915

Jan. 12—K. O. Eggers, Atlanta .....W 10
Mar. 1—Johnny Solsberg, Memphis ...W 8
May 18—Al Shubert, New Orleans .....W 15
July 2—Louisiana, New Orleans .....W 20
July 21—Jack Doyle, New Orleans .....W 15
Sept. 6—Nate Jackson, Denver .....LF 3
Oct. 7—Young Sandow, New Orleans .W 15
Nov. 15—Young Pal Moore, Memphis ...L 8
Dec. 13—Eddy Coulon, New Orleans ..KO 4

1916

Feb. 7—Kid Williams, New Orleans ...D 20
(Bantamweight Title Bout)
Feb. 28—Lew Tendler, Philadelphia ...ND 6
Mar. 23—Frankie Brown, Baltimore ....D 15
June 12—Frankie Brown, New Orleans..W 15
July 10—George Brown, Memphis ....KO 5
July 31—Roy Moore, New Orleans .....W 15
Sept. 4—Jimmy Pappas, Atlanta .....W 10
Sept. 30—Bernie Hahn, Philadelphia...ND 6
Nov. 6—Johnny Eggers, New Orleans ..W 20

1917

Jan. 9—Kid Williams, New Orleans ...W 20
(Won bantamweight title; Bill Rocap, referee)
Feb. 12—Sammy Sandow, Cincinnati ..ND 10
Feb. 20—Harry Kabakoff, St. Louis, Mo..W 12
Mar. 6—Jabez White, Albany, . Y. ....ND 10
Mar. 14—Dutch Brandt, Brooklyn ....ND 10
Apr. 27—Pekin Kid Herman, Peoria, Ill. .....ND 10
May 4—Harry Coulon, Buffalo.....ND 10
May 14—Johnny Coulon, Racine, Wis. ..W 3
May 21—Gussie Lewis, Philadelphia ...ND 6
June 1—Joe Lynch, N. Y. C. .....ND 10
June 13—Kid Williams, Philadelphia...ND 6
Aug. 21—Jack Douglas, New Orleans ..ND 10
Sept. 3—Nate Jackson, Tulsa, Okla.....ND 10
Sept. 10—Earl Puryear, Tulsa, Okla....ND 10
Sept. 17—K. O. Eggers, Philadelphia ..ND 6
Nov. 5—*Franky Burns, New Orleans..W 20
Dec. 10—Joe Tuber, Philadelphia .....ND 6
Dec. 14—Franky Mason, Ft. Wayne, Ind.KO 3
Dec. 19—Gussie Lewis, Philadelphia ..ND 6
*Title contest.

1918

May 4—Jack Sharkey, Philadelphia ..ND 6
May 8—Young Chaney, Baltimore ...ND 10
July 3—Franky Burns, Jersey City ...ND 8
Sept. 2—Jack Sharkey, Philadelphia..ND 6
Sept. 6—Zulu Kid, Jersey City .....ND 8

1919

Feb. 10—Patsy Scanlon, Pittsburgh ...ND 10
Mar. 4—Jack (Kid) Wolfe, Cleveland..ND 10
Mar. 10—Al Shubert, New Bedford ..ND 10
Mar. 24—Pal Moore, Memphis, Tenn. ..ND 8
Apr. 8—Al Shubert, Baltimore.....ND 10
Apr. 16—Al Shubert, Baltimore .....ND 10
Apr. 21—Patsy Johnson, Trenton, N. J. .ND 8
Apr. 25—Kid Regan, St. Louis, Mo. ....ND 8
May 8—Patsy Wallace, Philadelphia ..ND 6
May 18—Johnny Solsberg, Syracuse ..ND 10
May 23—Johnny Ertle, Minneapolis ...KO 5
May 29—Kid Regan, St. Louis .....ND 8
June 10—Terry McHugh, Allentown, Pa. .....ND 6
July 4—Dick Griffin, Fort Worth ....ND 10
Aug. 6—Bernie Hahn, Atlanta, Ga. ...ND 10
Aug. 15—Jack Sharkey, Milwaukee ...ND 10
Sept. 1—Joe Lynch, Waterbury, Conn..ND 10
Sept. 15—Jack Sharkey, Detroit .....ND 10
Sept. 30—Samy Sandow, Newport, Ky. .....ND 10
Oct. 13—Harold Farese, Newark, N. J..ND 8
Nov. 12—Joe Lynch, Philadelphia ....ND 6
Nov. 24—Johnny Buff, Trenton, N. J. .ND 8
Nov. 27—Mickey Russell, Jersey City .ND 8
Dec. 1—Patsy Johnson, Philadelphia .ND 6
Dec. 4—Kid Regan, St. Louis .....KO 3

1920

Jan. 7—Johnny Ritchie, New Orleans .KO 8
Feb. 10—Johnny Solsberg, St. Louis ...ND 8
Mar. 1—Earl Puryear, Trenton .....ND 8
Mar. 19—Young Angelo, Paterson ....KO 8
Mar. 25—Patsy Johnson, Jersey City ..ND 8
Mar. 31—Joe O'Donnell, Camden .....ND 8
Apr. 19—Paul Demers, Bedford, Mass. ..W 10
May 10—Jabez White, Philadelphia ...ND 8
May 19—Roy Moore, Philadelphia .....ND 6
Aug. 19—Roy Moore, Colorado Springs..W 10
Sept. 6—Joe Burman, St. Louis .....DN 8
Sept. 11—Jack Sharkey, E. Chicago, Ind. .....ND 10

Sept. 21—Jimmy Kelly, Beardstown, Ill. ND 10
Dec. 22—Joe Lynch, N. Y. C. L 15
(Lost Bantamweight Title)

1921

Jan. 13—Jimmy Wilde, London KO 17
Mar. 24—George Adams, N. Y. C. KO 1
Mar. 30—Willie Spencer, N. Y. C. KO 12
Apr. 4—Johnny Solsberg, Freept., L. I. KO 7
Apr. 7—Barney Snyder, Worcester KO 5
Apr. 15—Young Montreal, Boston L 10
Apr. 29—Frankie Dailey, N. Y. C. W 15
May 27—Young Montreal, Boston L 10
July 11—Jimmie Higgins, London KO 11
July 25—*Joe Lynch, Brooklyn W 15
Sept. 5—Charlie Ledoux, New Orleans W 10
Sept. 23—†Johnny Buff, N. Y. C. L 15
Dec. 9—Packy O'Gatty, N. Y. C. KO 1
Dec. 13—Abe Friedman, Boston W 10
Dec. 22—Midget Smith, N. Y. C. L 15
*Herman regained title lost to Lynch.
†Herman lost title to Buff.

1922

Feb. 20—Babe Asher, New Orleans KO 7
Apr. 24—Roy Moore, Boston W 10
Herman became blind and retired from game.

JOE LYNCH

Born, November 30, 1898. Nationality, Irish-American. Weight, 118 lbs. Height, 5 ft. 8 in. Managed by Eddie Mead.

1916

—Terry Martin, N. Y. C. ND 10
Oct. 10—Johnny Ertle, N. Y. C. ND 10
—Johnny Solsberg, N. Y. C. ND 10
—Jack Sharkey, N. Y. C. ND 10
—Jack Sharkey, N. Y. C. ND 10

1917

Feb. 1—One Punch Hogan, New Orl'ns W 15
Feb. 23—Young Marino, New York KO 3
Feb. 27—Jack Sharkey, New York ND 10
Mar. 13—Kid Williams, New York ND 10
Apr. 7—Dutch Brandt, Brooklyn ND 10
May 15—Frankie Burns, New York ND 10
June 1—Pete Herman, New York ND 10
June 16—Willy Astey, New York ND 10
June 26—Frankie Daley, New York ND 10
Sept. 22—Frankie Daley, New York ND 10
Oct. 11—Joe Leonard, Brooklyn ND 10
Oct. 27—Pal Moore, New York ND 10
Nov. 26—Eddie O'Keefe, Philadelphia KO 4
Nov. 29—Terry Martin, Providence, R.I. W 12
Dec. 8—Willie Astey, Providence KO 6
Dec. 21—Pal Moore, (Memph.), Providence, R. I. W 12

1918

Jan. 1—Andy Burns, Philadelphia KO 3
Jan. 11—Pal Moore, Providence, R. I. L 12
Jan. 29—Kid Williams, Philadelphia KO 4

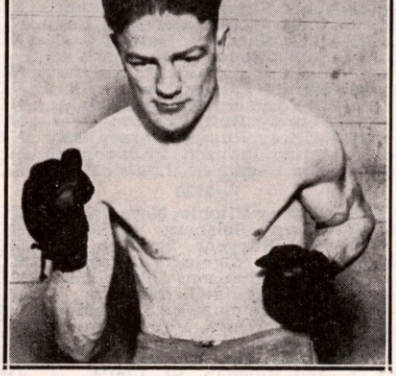

JOE LYNCH, New York, N. Y.

Feb. 18—Benny Valgar, Philadelphia ND 6
Mar. 2—Joe Tuber, Philadelphia ND 6
Mar. 4—Eddie Wimler, Pittsburgh ND 6
Apr. 2—George Kirkwood, Carbondale, Pa. KO 3
Apr. 4—Dick Loadman, Providence W 12
Apr. 6—Frankie Burns, Philadelphia ND 6
Apr. 16—Jack (Kid) Wolfe, Cleveland ND 10
May 15—Benny McNeill, No. Adams KO 5
May 30—Willie Devore, Cleveland ND 10
June 20—Young Farina, New York ND 4
July 16—Dick Loadman, New York ND 4
Dec. 11—Jimmy Wilde, London L 3

1919

Feb. —Tommy Noble, London, Eng. W 20
Mar. 31—Jimmy Wilde, London, Eng. L 15
June 3—Joe O'Donnell, Philadelphia ND 6
June 14—Mickey Delmont, Bayonne, N. J. ND 8
July 4—Charley Beecher, Jersey City ND 8
July 8—Bobby Joseph, Boston KO 12
Aug. 4—Jabez White, Boston D 12
Sept. 1—Pete Herman, Waterbury, Conn. ND 10
Sept. 16—Patsy Johnson, Jersey City ND 8
Sept. 19—Franky Mason, Baltimore D 12
Sept. 29—Joe Burman, Philadelphia ND 6
Oct. 11—Dick Griffith, Detroit KO 2
Oct. 25—Joe Burman, Philadelphia ND 6
Nov. 5—Jack Kid Wolfe, Detroit ND 10
Nov. 12—Pete Herman, Philadelphia ND 6
Nov. 24—Jack Kid Wolfe, Philadelphia ND 6
Dec. 22—Joey Fox, Newark ND 8

1920

Feb. 5—Eddie Segal, Jersey City KO 3
Feb. 9—Louisiana, Philadelphia ND 6
Feb. 18—Jack Wolfe, Cleveland ND 10
Feb. 22—Hugh Hutchinson, Phila. ND 6
Mar. 4—Eddie Segal, Boston KO 3
Mar. 6—Joe O'Donnell, Philadelphia ND 6
Mar. 8—Samy Waltz, Hartford, Conn. ND 10
May 7—Billy Fitzsimmons, Marlboro, Mass. W 12
May 24—Pal Moore, Jersey City ND 12
June 7—Joe O'Donnell, Philadelphia ND 8
Aug. 2—Charley Ledoux, Jersey City ND 12
Sept. 28—Jack Sharkey, New York D 15
Oct. 15—Jabez White, New York D 15
Oct. 26—Pal Moore, St. Louis ND 8
Nov. 5—Abe Goldstein, New York KO 11
Dec. 2—Jack Sharkey, New York KO 15
Dec. 22—Pete Herman, New York W 15
(Won Bantamweight Title)

1921

Feb. 9—Jabez White, St. Louis D 8
Feb. 22—Jabez White, Philadelphia ND 8
Feb. 28—Young Montreal, Detroit ND 10
Mar. 10—Joe Burman, Cleveland ND 10
Mar. 28—Young Pinchott, Pittsburgh ND 10
Apr. 8—Young Montreal, Cleveland ND 10
—Midget Smith D 10
May 6—Pal Moore, Louisville, Ky. ND 12
June 21—Sammy Sandow, New York KO 1
June 28—Joe Burman, E. Chicago, Ind. ND 10
July 25—*Pete Herman, Brooklyn L 15
Oct. 26—Phil O'Dowd, New York L 12
Dec. 9—Maxie Williamson, New York KO 8
—Dick Griffin Exh. 4
*Herman regained title lost to Lynch.

1922

Jan. 2—Al Walker, New York KO 1
Jan. 9—Patsy Wallace, Philadelphia ND 8
Jan. 13—Patsy Johnson, Syracuse KO 6
Mar. 14—Terry Martin, Providence W 12
Apr. 8—Terry Martin, N. Y. W 12
Apr. 11—Terry Martin, Boston L 10
Apr. 20—Jimmy Mendo, Philadelphia ND 8
June 1—Midget Smith, New York W 12
July 10—*Johnny Buff, New York KO 14
Aug. 21—Frankie Murray, Shreveport, La. KO 6
Aug. 24—Ben Levy, Ft. Worth KO 4
Aug. 30—Eddie Macey, San Francisco D 4
Sept. 4—Pal Moore, Michigan City ND 10
Sept. 21—Jack Wolfe, New York L 15
Nov. 24—Bennie Schwartz, Springfield, Ohio KO 5
Dec. 2—Frankie Daley, Indianapolis ND 10
Dec. 7—Joey Sangor, Milwaukee ND 10
Dec. 22—Midget Smith, New York W 15
(Title Bout)
*Regained bantamweight title.

1923

Feb. 27—Pete Husic, Harrisburg, Pa.---ND 8
Mar. 5—Jimmy Mendo, Philadelphia--ND 8
Mar. 19—Joe Burman, Chicago ---------ND 10
Apr. 4—Midget Smith, Chicago ---------ND 10
Apr. 10—Joe O'Donnell, Portland, Me.-ND 12
May 29—Young Montreal, Providence---D 10
July 9—Bobby Wolgast, Philadelphia-ND 8
July 13—Patsy Johnson, Erie, Pa. ------KO 6
Aug. 2—Battling Reddy, W. New York-ND 12
Aug. 31—Harold Smith, Aurora, Ill. ----ND 10
Sept. 7—Eddie Segal, Philadelphia----KO 3
Nov. 23—Frankie Murray, Peoria, Ill.---KO 5
Nov 28—Pal Moore, St. Louis ----------D 10
Dec 3—Eddie Coulon, Newark, N. J.---ND 10

1924

Jan. 1—Jimmie Murphy, Akron, O.----KO 3
Jan. 4—Earl McArthur, Omaha, Neb.--W 10
Jan. 18—Eddie McKenna, New Orleans--L 10
Jan. 23—Parky Owens, El Dorado, Ark. KO 2
Mar. 21—†Abe Goldstein, New York----L 15
July 11—Johnny Sheppard, Boston------L 10
Sept. 8—Pete Sarmiento, Phil. ---------L 10
(†Lost world bantamweight title)

1925

Apr. 6—Lou Brenner, Lancaster -------L 8
May 5—Larry Goldberg, Albany--------D 10
May 18—Willie Cunningham, Buffalo---L 6
July 2—Jack Sharkey, N. Y. C. --------D 4

1926

Feb. 24—Pal Moore, Ft. Lauderdale------D 10
Mar. 4—Pal Moore, Miami ----------D 10

JOHNNY BUFF

(John Lesky)

Born, June 12, 1888, Perth Amboy, N. J. Weight, 112-118 bls. Height, 5 ft. 3 in. Nationality, Polish-American. Managed by Lew Diamond.

1918

Started as professional. Won: Johnny Rosner, 8. No decision: Patsy Wallace, 8; Mickey Russell, 8.

1919

Knockouts: Johnny Burns, 7; Dick Gotwalt, 4; Kid Troubles, 4; Al Cook, 6; Tommy Gorman, 2. No decisions: Rockey Walker, 4; Mickey Brown, 8; Jimmy Sullivan, 8; Mickey Delmont, 6; Al Cook, 8; Mickey Russell, 8; Patsy Johnson, 8; Mickey Russell, 8; Joe Ryder, 8; Mickey Russell, 8; Johnny Rosner, 8; Jack Eile, 8; Battling Murray, 8; Patsy Wallace, 8; Mickey Dunn, 8; Harvey Crosby, 8; Willie Spencer, 8; Mickey Russell, 8; Patsy Wallace, 6; Lew Angelo, 8; Max Williamson, 8; Mickey Russell, 6; Pete Herman, 8; Bobby Doyle, 6; Johnny Ritchie, 6; Jack Eile, 8.

1920

Knockouts: Victor Ritchie, 5; Dummy Lamont, 2; Willie Burns, 6; Mike Ertle, 8; Kid Wolfe, 2. Won: Midget Smith, 10. No decision: Jack Sharkey, 8; Earl Puryear, 8; Willie Spencer, 8; Pal Moore, 8; Willie Spencer, 8; Abe Goldstein, 12; Billy Bevan, 10; Frankie Mason, 6; Tommy Murray, 8. Knocked out by: Mickey Delmont, 3.

1921

Jan. 10—Battling Murray, Trenton-----ND 12
Jan. 21—Georgie Lee, New Orleans-----W 15
Feb 11—*Frankie Mason, New Orleans--W 15
Mar. 2—Frankie Daly, New York-------W 10
Mar. 30 Abe Goldstein, N. Y. C. -------KO 2
(American Flyweight Title Bout)
Apr. 16—Young Zulu Kid, Brooklyn----W 15
May 2—Eddie O'Dowd, N. Y. C. -------W 15
June 29—Frankie Daly, Coney Island----W 12
July 10—Harry Mansell, Jersey City----KO 3
Aug. 1—Jabez White, Jersey City------W 12
Aug. 11—Charley Ledoux, N. Y. C. ------W 10
Sept. 5—Indian Russell, Jersey City----KO 5
Sept. 23—†Pete Herman, N. Y. C. -------W 15
Nov. 10—Jack Sharkey, N. Y. C. ---------W 15
(World Bantamweight Title Bout)
Dec. 15—Pal Moore, Milwaukee, Wis.--ND 10
*Won American flyweight title.
†Won world bantamweight title.

1922

July 10—*Joe Lynch, N. Y. C. -------KO by 14
Sept. 14—†Pancho Villa, Brooklyn---KO by 11
*For bantamweight title.
†For flyweight title.

1923

Jan. 31—California J. Lynch, Oakl., Cal.--L 4
Feb. 6—Teddy Silva, Fresno, Cal.-------D 4
Mar. 26—*Jean Larue, Detroit --------NC 8
Apr. 11—Geo. Murray, Fall River, Mass.-L 10
May 24—Patsy Wallace, Phila., Pa. -----ND 8
June 11—Patsy Wallace, Jersey City---ND 12
July 17—Henry Catena, N. Y. C. ----KO by 10
*Stopped by referee.

1924

Jan. 22—Willie Woods, Jersey City ---ND 10
Feb. 11—Frankie Ash, Jersey City, N. J. ND 10
Mar. 3—Emil Paluso, Trenton, N. J. ---ND 10
Mar. 17—Benny Schwartz, Balt., Md.----W 12
Mar. 27—Harry Forbes, Columbus, O.---ND 10
Mar. 31—Johnny Lear, Hamilton, Ont.--L 10
Apr. 5—Young Dencio, Boston, Mass.---W 10
May 10—Frankie Demari, New Orl., La.--W 15
June 11—Tony Carney, Providence, R. I.-L 12
June 23—Kid Carlin, New Orleans--KO by 9

1925

Feb. 23—Frankie Novey, San Francisco--D 4
Mar. 5—Eddie Kelly ----------D 6
Mar. 12—Mickey Gill, San Jose ---------L 6
June 13—Benny Hall, Brooklyn, N. Y.----L 6
July 24—Izzy Cooper, Brooklyn, N. Y.---D 10
Sept. 25—Johnny Breslin, Bayonne --KO by 5
Oct. 30—Jackie Johnston, Toronto, Can.-L 10
Nov. 26—Benny Schwartz, Phila., Pa.----L 10
Died January 14, 1955, East Orange, N. J.

ABE GOLDSTEIN

Born, 1900, New York. Nationality, Jewish-American. Weight, 118 lbs. Height, 5 ft. 5 in. Managed by Willie Lewis.

1919-1920

Knockouts: George Lewis, 8; Kid Barren, 5; Al Ziemer, 6; Joe Leon, 2; Harry Martin, 1; Smiling Willie, 2; Joe Dundee, 2; Frankie Sullivan, 2; Marshall Watier, 6; Pinkey Brown, 4; Mike Dundee, 1; Joe Ryder, 7; Bobby Hanson, 7; Tommy Murray, 4; Willie Burns, 7; Bobby Hughes, 12; Paddy Owens, 2.
Won: Young Greenfield, 10; Eddie Fletcher, 10; Murray Perkie, 10; Tommy Geary, 10; Young Rago, 10; Terry Miller, 10; Patsy Finnegan, 10; Jack Eile, 6; Kid Rash, 10; Billy Fitzsimmons, 10; Paddy Owens, 12; Jack Perry, 6; Batt. Mack, 6; Frankie Daly, 10; George Thompson, 12; Artie Simons, 12; Joe Leonard, 10; Terry Miller, 12; Tommy Geary, 10; Terry Miller, 10; Harvey Crosby, 6; Red Monroe, 10; Wille Spencer, 6; Patsy Johnson, 12; George Thompson, 12; Frankie Daly, 10; Battling Mack, 8; Paddy Owens, 12; Barney Snyder, 12; Eddie Fletcher, 12.
—Patsy Wallace, Philadelphia--ND 6
—Johnny Buff, Jersey City------ND 8

1921

Jan. 31—Hank McGovern, Phila. ------ND 8
Feb. 11—Patsy Wallace, New York ----KO 7
Feb. 15—Frankie Daly, New York -----W 10
Feb. 21—Kid Williams, Philadelphia --ND 8
Mar. 31—Johnny Buff, New York---KO by 2
—Eddie Anderson, Brooklyn------D 12
Apr. 29—Georgie Thompson, Brooklyn--W 12
June 10—Bobby Hughes, Rockwy. Bch.--KO 12
June 16—Billy Marlowe ----------KO 3
July 3—Earl Puryear, Rockaway--------W 12
—Young Montreal, Hartford-----ND 12
—Frankie Jerome, N. Y. C.---------D 12
Oct. 14—Eddie O'Dowd, New York -----D 8
Nov. 20—Harry London, N. Y. C.---------W 12
Nov. 5—Joe Lynch, New York City-KO by 11
Nov. 15—Battling Mack, Philadelphia --ND 8
Dec. 9—Frankie Daly, N. Y. C.----------W 10

1922

Jan. 6—Andy Davis, New York -------KO 6
Jan. 17—Frankie Fay, New York ------KO 7
Jan. 28—Frankie Curry ----------D 12
Mar. 13—Georgie Marks, New York ----W 8
Mar. 27—Patsy Wallace, Philadelphia --ND 8
Apr. 7—Johnny Sheppard, Boston -----W 10
May 19—Frankie Genaro, New York ----W 4
June 6—Pancho Villa, Jersey City ----ND 12
July 14—Johnny Gray, New York -------W 12
July 25—Danny Edwards, Jersey City--ND 12
—Terry Martin, Brooklyn---------D 12
Nov. 16—Pancho Villa, New York --------L 15

1923

Jan. 15—Frankie Daly, Troy, N. Y.-------W 12
Jan. 29—Mike Moran, Pittsburgh -----ND 10
Mar. 1—Tommy Ryan, McKeesport---ND 10

Mar. 29—Pete Zivic, McKeesport ND
Apr. 23—Frankie Coster, N. Y. C. KO 5
May 11—Art Wanderer, Syracuse W 10
May 29—Willie Darcey, N. Y. C. KO 3
June 4—Tommy Ryan, Pittsburgh ND 10
June 22—Frankie Daly, N. Y. C. W 12
July 16—Kid Rash, Atlantic City ND 8
July 27—Wilbur Cohen, Rockaway W 12
Aug. 14—Danny Edwards, N. Y. C. KO 14
Sept. 4—Frankie Conway, N. Y. C. W 10
Oct. 1—Tommy Lynch, N. Y. C. W 10
Oct. 5—Chick Suggs, Fall River W 10
Oct. 15—Johnny Naselle, N. Y. C. KO 2
Oct. 19—Joe Burman, N. Y. C. W 12

1924

Jan. 8—Wilbur Cohen, N. Y. C. W 10
Feb. 19—Danny Edwards, N. Y. C. W 10
Mar. 21—*Joe Lynch, N. Y. C. W 15
Apr. 7—Tommy Murray, Toledo, O. ND 10
May 5—Clarence Rosen, Detroit, Mich. ND 10
May 26—Johnny Sheppard, Boston, Mass. L 10
June 20—Tommy Murray, Portland, Me. ND 10
July 16—Charley Ledoux, N. Y. C. W 15 (Title Bout)
Sept. 8—Tommy Ryan, L. I. City W 15 (Title Bout)
Nov. 14—Eddie Shea, East Chicago, Ill. ND 10
Dec. 19—†Eddie Cannonball Martin, N. Y. C. L 15

*Won bantamweight championship.
†Lost championship.

1925

Mar. 19—Tommy Milton, Brooklyn W 12
Apr. 1—Al Felder, New York KO 1
Apr. 14—Joie Russell, New York KO 3
May 6—Buck Josephs, Newark, N. J. ND 12
May 26—Bud Taylor, New York L 10
July 23—Bushy Graham, New York L 8
Oct. 8—Dixie La Hood, Butte, Mont. L 12
Oct 13—Teddy Silva, Vernon, Cal. W 10
Oct. 22—Chuck Hellman, San Francisco W 10
Nov. 10—Yg. Nationalista, Portland, Ore. L 10

1926

Feb 2—Chick Suggs, New York L 10
Apr. 8—Bud Taylor, Terre Haute ND 10
Apr. 23—Al Brown, New York W 10
Dec 5—San Sanchez, Perth Amboy ND 10
Dec. 14—Johnny Dunn, Wilkes-Barre W 10

1927

Feb. 14—Charley Pinto, Buffalo W 10
Feb. 28—Pete Sarmiento, Boston ND 12
Mar. 26—Pete Sarmiento, Chicago W 8
May 3—Bud Taylor, Chicago L 10
May 27—Willie Spencer, Holyoke KO 2
June 24—Ignacio Fernandez, Chi. KO by 7

1942

In U. S. Army.

EDDIE CANNONBALL MARTIN

(Edward Vittorio Martino)

Born, March 3, 1903, Brooklyn, N. Y. Nationality, Italian-American. Weight, 118 lbs. Height, 5 ft. 4 in.

1922

Knockouts: Sammy Jackson, 2; Jack North, 3; Joe Layden, 1; Young Schaen, 4; Kewpie Collins, 2; Freddie Seid, 1; Joe Wright, 3; Billy Bell, 4. Won: Paul Raymon, 4; Young Tell, 4; Charley Furey, 4; Young Skelly, 4; Willie Mack, 4; Pete Mack, 4; Willie Mack, 4; Jackie Stone, 6; Willie O'Connell, 6; Scotty Malcomb, 6; August Pisano, 6. Lost: Artie Downs, 4; Howard Mayberry, 4.

1923

Jan. 13—Jerry Sullivan, Brooklyn KO 4
Jan. 27—Johnny Vinney, Brooklyn W 4
Feb. 3—Willie Clarkson, Brooklyn KO 1
Feb. 10—Paulie Porter, Brooklyn KO 3
Feb. 24—Jackie Marlowe, Brooklyn KO 2
Mar. 29—Wally Land, Brooklyn KO 1
Apr. 2—Jimmy Barton, Brooklyn W 6
Apr. 7—Mickey Romano, Brooklyn W 6
Apr. 21—Jackie Murray, Brooklyn W 6
May 3—Sonny Smith, New York W 6
May 24—Joe Ryder, Brooklyn D 4
July 18—Joe Ryder, New York W 6
July 28—Joey Zellars, Brooklyn KO 2
Aug. 6—Jackie Gordon, Brooklyn KO 6
Aug. 18—Frankie Coster, Brooklyn W 6
Sept. 17—Johnny Vestri, Brooklyn W 6
Oct. 13—Tommy Lynch, Brooklyn W 6
Oct. 22—Billy Ryckoff, Brooklyn KO 5
Nov. 1—Johnny Vestri, Brooklyn W 6
Nov. 12—Harry London, Brooklyn KO 1
Nov. 29—Charley Rosenberg, New York W 6
Dec. 6—Tommy Galston, Brooklyn W 6
Dec. 11—Wilbur Cohen, Brooklyn W 6
Dec. 17—Sonny Smith, New York W 6

1924

Jan. 17—Sonny Smith, Brooklyn W 6
Jan. 28—Charley Rosenberg, Brooklyn W 6
Feb. 4—Midget Smith, N. Y. C. W 6
Feb. 18—Buck Josephs, Brooklyn W 6
Apr. 14—Joe Souza, Brooklyn W 10
Apr. 22—Al Pettingel, N. Y. C. KO 4
Apr. 29—Charley Phil Rosenberg, N. Y. C. D 10
May 23—Jackie Snyder, Brooklyn W 10
June 20—Sammy Nable, Brooklyn KO 5
June 24—Charley Goodman, Brooklyn W 12
July 11—Harry Batt. Leonard, Rockaway Beach W 12
Sept. 13—Charley Kid Kohler, Brooklyn KO 4
Sept. 25—Harry Batt. Leonard, B'klyn KO 8
Oct. 5—Bobby Wolgast, Boston KO 8
Nov. 6—Johnny Curtin, Brooklyn W 12
Dec. 19—*Abe Goldstein, N. Y. C. W 15

*Won bantamweight title.

1925

Jan. 6—Augie Pisano, N. Y. C. NC 6
Jan. 12—Tommy Murphy, Phila. W 10
Feb. 16—Willie Spencer, N. Y. C. ND 12
Feb. 24—Carl Tremaine, Cleveland, O. ND 12
Mar. 6—Pete Sarmiento, Milwaukee ND 10
Mar. 30—Charlie Phil Rosenberg, N. Y. C. L 15 (Lost the Bantamweight championship of the World)
July 13—Johnny Curtin, Brooklyn KO 7
Sept. 14—Lew Perfetti L 10

1927

Mar. 26—Joe Souza, Brooklyn KO 1
Apr. 9—Johnny Curtin, Brooklyn W 6
May 7—Al Rube Goldberg, Brooklyn W 6
May 14—Spencer Gardner, Brooklyn W 6
Oct. 6—Pancho Dencio, Brooklyn W 6
Oct. 31—Eddie Anderson, Brooklyn W 10

1928

Jan. 23—Dominick Petrone, N. Y. C. W 10
Feb. 27—Jack Petibone, N. Y. C. KO 3
Mar. 5—Johnny Huber, N. Y. C. KO 2
Mar. 16—Davey Abad, N. Y. C. W 10
May 24—Tod Morgan, N. Y. C. L 15
July 18—Tod Morgan, Brooklyn L 15 (Junior lightweight title bout)

1929

July 8—Johnny Dundee, New York L 10
Sept. 5—Young Zazzarino, Bayonne KO by 7

1930

—Jack Giralda, New York KO 2
—Marty Goldman, N. Y. C. KO by 7

1931

Mar. 23—Jackie Cohen, New York W 10
May 1—Joey Kaufman, New York D 6
Aug. 28—Al Singer, New York KO by 2

1932

July 11—Harry Baron, Brooklyn W 6
—Al Dunbar, Brooklyn L 10

CHARLEY ROSENBERG

(Charles Phil Rosenberg)

Born, August 15, 1902, New York City. Nationality, Jewish-American. Weight, 118 lbs. Height, 5 ft. 4 in. Managed by Harry Segal.

1921

Lost: Charles Bengo, 4; Al Diamond, 8; Bobby Bolin, 6; Bobby Bolin, 12. Draw: Harry Martin, 4.

1922

Won: Mickey Nelson, 10; Sammy Butts, 12; Willie Darcy, 10; Henny Catena, 12.

May —Frankie Genaro, New York L 12
Oct. 21—Frankie Genaro, New York L 12
Dec. 22—Curley Wilshur, New York L 6
Dec. 30—Johnny Inhouse, New York W 6

1923

Knockout: Billy Pimpus, 4. Won: Mike Moran, 12; Joe Souza, 12; Wilbur Cohen, 10; Buck Josephs ,10.

Jan. 5—Johnny Rose, New York L 6
Jan. 15—Willie Darcey, New York L 12

Feb. 16—Sammy Cohen, New York.....D 6
Feb. 26—Willie Darcey, New York.....L 12
Apr. 9—Mannie Wexler, New York....W 12
June 9—Carl Duane, New York.....D 6
July 18—Carl Duane, New York.....L 12
Sept. 22—Harry London, New York.....W 12
Oct. 19—Bud Taylor, New York.....L 12
Oct. 30—Danny Edwards, New York....W 12
Nov. 29—Eddie Martin, New York.....L 6

1924

Mar. 18—Gaylor Kid Lewis, New York...W 10
Apr. 29—Eddie Martin, New York.....D 10
June 3—Sonny Smith, Brooklyn.....W 10
Aug. 15—Joe Souza, Rockaway Beach....W 12
Aug. 23—Mike Moran, New York.....W 12
Sept. 27—Gaylor Kid Lewis, New York.KO 9
Oct. 10—Irish Johnny Curtin, New York.W 10
Oct. 20—Joe Souza, New York.....KO 8
Nov. 15—Wilbur Cohen, New York.....W 10

1925

Jan. 2—Buck Josephs, N. Y. C.....W 10
Mar. 5—Nat Pincus, N. Y. C.....KO 11
Mar. 20—Eddie Martin, N. Y. C.....W 15
(Won world bantamweight title.)
Apr. 27—Clarence Rosen, Toledo.....W 12
May 11—Harry Gordon, Covington.....ND 10
May 16—Harry Gordon, N. Y. C.....W 10
May 22—Harold Smith, E. Chicago.....ND 10
May 29—Herbie Schaeffer, Aurora, Ill..ND 10
June 1—R. Pettingill, Covington.....KO 2
July 8—Pete Sariento, Cleveland.....ND 10
July 23—*Eddie Shea, N. Y. C.....KO 4
Dec. 2—"Calif." Joe Lynch, Oakland....L 10
Dec. 30—Doc Snell, Los Angeles.....LF 6
*Title bout.

1926

Mar. 2—*George Butch, St. Louis.....W 10
May 1—George Butch, Youngstown.....W 10
May 21—Bobby Ebber, Cleveland.....KO 10
May 27—Willie Ames, Toronto.....ND 5
July 30—Midget Smith, Cleveland.....WF 5
Aug. 13—Joey Sangor, Chicago.....D 10
Aug. 27—Pete Sarmiento, Chicago.....D 10
Nov. 29—George Mack, Jersey City.....ND 10
Dec. 20—Petie Mack, Jersey City.....ND 10
*Title bout.

1927

Jan. 3—Benny Schwartz, Baltimore....W 12
Feb. 4—Bushy Graham, N. Y. C.....W 15
(Rosenberg unable to make weight; title declared vacant).

1928

Mar. —Harry Scott, N. Y. C.....W 6

1929

Jan. 4—Johnny Dundee, N. Y. C.....W 10

1942

In U. S. Army.

CHARLES B. (BUD) TAYLOR

Born, July 5, 1903, Terre Haute, Ind. Nationality, American. Height, 5 ft. 6 in. Managed by Eddie Long.

1920

Knockouts: Walter Gorring, 3; Kid Shepard, 3; Dutch Davison, 3; Jack Edwards, 2; Dave Templeton, 5; Jimmie Burns, 8; Bruce Mickles, 4 and 3; Young Dempsey, 2. No decisions: Dave Templeton, 4; Artie Armstrong, 8 and 10; Whittie Morrett, 6.

1921

Knockouts: Patsy Brennan, 1; Solly Epstein, 9. Won: Herbie Schaefer, 8. Draw: Herb Schaffer, 10. No decisions: Battling Chink, 12; Whittie Morrett, 10; Frankie Mason, 10; Phil O'Dowd, 10; Eddie O'Dowd, 10; Battling Chink, 10; Chick Allman, 10; Harold Smith, 8; Stanley Everett, 10; Harold Smith, 10.

1922

Jan. 5—Solly Epstein, Terre Haute....KO 1
Jan. 13—George Corbett, Chicago.....KO 3
Jan. 24—Ollie O'Neill, Chicago.....ND 8
Feb. 1—Harold Smith, La Salle, Ill.....ND 10
Feb. 10—Jimmy Kelly, Chicago.....KO by 6
Mar. 10—Herb Schaeffer, Chicago.....ND 10
Mar. 12—Jimmy Kelly, Kenosha, Wis...ND 10
Apr. 21—Franke Henke, Chicago.....KO 7
May 17—Kid Buck, Logansport, Ind....ND 10
June 15—Herb Schaeffer, Indianapolis.ND 10
June 23—Pal Moore, Aurora, Ill. .....ND 10
July 4—Babe Asher, Terre Haute.....ND 10
Sept. 4—Jimmy Kelly, Terre Haute....ND 10
Sept. 21—Harold Smith, E. Chicago.....ND 10
Oct. 13—Stanley Everett, Chicago.....KO 5
Nov. 1—Battling Chink, Terre Haute..ND 10
Nov. 27—Billy O'Brien, Peoria, Ill.....ND 10
Dec. 2—Eddie Santry, Terre Haute....KO 5

1923

Jan. 1—Benny Vogel, Indianapolis....KO 1
Jan. 8—Jimmy Kelly, Racine, Wis.....ND 10
Jan. 15—Pal Moore, Chicago.....ND 10
Feb. 13—Pal Moore, Indianapolis.....ND 10
Apr. 4—Frankie Genaro, Chicago.....ND 10
July 5—John Sheppard, Indianapolis..ND 10
July 20—Harry Gordon, Aurora, Ill.....ND 10
July 31—Tommy Murray, Terre Haute.ND 10
Aug. 24—Hilly Devine, Aurora, Ill. ....ND 10
Sept. 3—Harry Gordon, Terre Haute...ND 10
Sept. 8—Pancho Villa, Chicago.....ND 10
Oct. 19—Charley Rosenberg, N. Y. C....W 12
Dec. 5—Ray Moore, Terre, Haute.....ND 10

1924

Jan. 1—Sammy Nable, N. Y. C.....W 12
Jan. 9—Johnny Brown, Indianapolis..KO 3
Jan. 11—Frankie Jerome, N. Y. C.....KO 12
Jan. 28—Herbie Schaefer, E. Chic., Ind. ND 10
Feb. 7—Eddie O'Dowd, Columbus, O....L 10
Feb. 18—Sammy Nable, Indianapolis...ND 10
Mar. 6—Pancho Villa, Milwaukee.....ND 10
Apr. 7—Al Pettingill, Indianapolis....KO 2
Apr. 15—Rosey Stoy, Youngstown.....ND 12
May 26—Connie Curry, Aurora.....ND 10
May 30—Tommy Ryan, Indianapolis...ND 10
June 10—Pancho Villa, New York.....L 12
June 23—Eddie Coulon, Indianapolis..KO 1
June 27—Al Ziemer, Cleveland.....ND 10
Aug. 1—Tommy Ryan, Philadelphia....W 10
Aug. 11—Pete Sarmiento, Chicago.....ND 10
Aug. 28—Carl Tremaine, Cleveland....ND 10
Sept. 23—Georgie Rivers, Vernon.....W 4

1925

Jan. 1—Al Ziemer, Indianapolis.....ND 10
Apr. 20—Midget Smith, E. Chic., Ind...ND 10
May 18—Mike Moran, Terre Haute.....ND 10
May 26—Abe Goldstein, N. Y. C.....W 10
June 2—Jimmy McLarnin, Los Ang.....W 10
June 16—Ernie Goozeman, Vernon, Cal..KO 7
June 24—Dynamite Murphy, Oakland....W 10
July 31—Bushy Graham, Aurora, Ill...ND 10
Aug. 4—Bobby Wolgast, Terre Haute.ND 10
Aug. 24—*Bushy Graham, N. Y. C.....L 12
Oct. 27—Doc Snell, Vernon, Cal.....W 10
Nov. 18—Pete Sarmiento, Los Angeles..W 10
Dec. 8—Jimmy McLarnin, Vernon, Cal. LF 2
*Taylor broke left hand in 3rd round.

1926

Jan. 12—Jimmy McLarnin, Vernon, Cal..W 10
Feb. 3—Joey Sangor, Los Angeles.....W 10
Mar. 9—Johnny Brown, Los Angeles...W 10
Mar. 26—Doc Snell, Cleveland.....W 12
Apr. 8—Abe Goldstein, Terre Haute..ND 10
Apr. 19—Clever Sencio, Milwauke.....ND 10
May 14—Tommy Ryan, Louisville .....W 12
June 18—Cal Joe Lynch, San Francisco..W 10
June 25—Chuck Hellman, Portland, Ore..D 10
June 29—Young Nationalista, Seattle....W 6
July 24—Tommy Ryan, Chicago .....WF 3
Aug. 19—Dixie La Hood, Los Angeles..KO 8
Oct. 22—Vic Burrone, St. Paul.....ND 10
Nov. 6—Young Montreal, Vernon, Cal..W 2
Nov. 29—Joey Sangor, Milwauke.....ND 10

1927

Jan. 20—Jack Phillips, N. Y. C.....KO 2
Feb. 15—Midget Smith, Indianapolis...ND 10
Feb. 24—Eddie Shea, Chicago, Ill.....W 10
Mar. 15—Pete Sarmiento, Terre Haute.ND 10
Mar. 26—*Tony Canzoneri, Chicago.....D 10
Apr. 18—Young Nationalista, Los Ang..KO 5
May 3—Abe Goldstein, Chicago .....W 10
June 1—Chick Suggs, Los Angeles.....KO 5
June 11—Johnny Hughes, St. Paul.....KO 2
June 24—*Tony Canzoneri, Chicago .....W 10
Sept. 1—Midget Don Smith,
Culver City, Cal. .....KO 1
Sept. 20—Joey Sangor, Los Angeles.....L 10
Nov. 8—Johnny Farr, Los Angeles.....W 10
Dec. 30—Tony Canzoneri, N. Y. C.....L 10
*For vacant N. B. A. bantam title.

1928

Jan. 10—Babe Ruth, Chicago.....W 10
Jan. 24—Phil Zwick, Milwaukee.....KO 2

Feb. 9—Joey Sango, Chicago ------KO by 7
Mar. 6—Ignacio Fernandez, Los Ang----W 10
Mar. 23—Vic Foley, Vancouver, B. C.----L 10
Apr. 3—Santiago Zorilla, Los Angeles--W 10
May 21—Joe Lucas, Chicago ----------W 10
June 29—Santiago Zorilla, San Fran------W 10
July 10—Johnny Vacca, Los Angeles----W 10
July 27—Santiago Zorilla, San Fran-----L 10
Aug. 21—Taylor vacated N. B. A. Bantamweight Title.

1929

Jan. 29—Billy Shaw, Indianapolis-----ND 10
Jan. 31—Bobby Dempsey, Davenport--KO 4
Feb. 8—Al Singer, N. Y. C.----------LF 4
Mar. 15—Al Singer, N. Y. C.----------L 10
Apr. 2—Henry Falegano, Milwaukee--ND 8
Apr. 10—Young Montreal, Providence---L 10
Apr. 16—Tommy Murray, Indianapolis-KO 1
June 11—Goldie Hess, Los Angeles-------D 10
July 22—Andy Martin, Boston----------L 10
Oct. 8—Earl Mastro, Chicago ----------D 10
Nov. 15—Santiago Zoorilla, Chicago----W 10
Dec. 27—Earl Mastro, Chicago------KO by 9

1930

Mar. 20—Bat Battalino, Detroit ---------W 10
Apr. 11—Paul Wangley, Minneapolis---KO 5
Apr. 21—Fidel La Barba, Chicago--------L 10
June 3—Jackie Johnson, Chicago------KO 2
June 12—Johnny Kaiser, Springfield---KO 2
July 1—Earl Mastro, Detroit ----------L 10
July 29—Mickey Genaro, Indianapolis--W 10
Aug. 18—Bat Battalino, Hartford, Conn---L 10
Oct. 14—Eddie Edelman, Spokane-------W 8
Oct. 21—Santiago Zorilla, Seattle-------D 8
Nov. 10—Maurice Holtzer, Los Angeles--L 10
Nov. 28—Fidel La Barba, N. Y. C.---------L 10

1931

Jan. 13—Joe Lucas, Indianapolis-------W 10
Jan. 30—Sam Hackett, Buffalo ---------KO 3
Feb. 16—Benny Bass, Phila.----------KO by 2
Mar. 16—Lew Masey, Phila. --------L Disq. 8
(Retired to become a manager and promoter of boxing.)

BUSHY GRAHAM

(Angelo Geraci)

Born, June 18, 1903, Italy. Nationality, Italian-American. Weight, 126 lbs. Height, 5 ft. 5 in. Managed by Joe Metro.

1922

Knockouts: Pete Harmon, 6; Pete Harmon, 8; Jone Connors, 3; Henry Samuels, 2. Won: Spike Sullivan, 6; Kid Crouzier, 6; Spider Ryan, 6; Spider Ryan, 4; Spider Ryan, 4; Spider Ryan, 6; Spider Ryan, 6; Spider Ryan, 6; Frank Mozdy, 6. Draw: Spike Sullivan, 10; Kid Crouzier, 6; Frank Mozdy, 8. Knockouts by: Spike Sullivan, 1.

1923

Knockouts: Biff Bang Burns, 3; Bobby Hamilton, 1; Joe Maggio, 2; Murray Bresson, 1; Johnny Jones, 2; Andy Jackson, 1; Young Murphy, 3; Patsy Vic Adams, 6; Patsy Vic Adams, 2; Don Causon, 6; Kid Julian, 3. Won: Kid Vig, 6; Phil Verdi, 6; Barney Buttler, 8; Harry Burns, 6; Red Mahoney, 8; Donny Mack, 10; Frank Mozdy, 10; Dave Astor, 10; Cyclone Lambert, 4.

1924

Knockouts: Pete Zivic, 9; Sammy Nable, 4. Won: Frankie Ash, 6; Irish Johnny Curtin, 6; Phil Verdi, 6; Terry Miller, 10; Harold Farese, 10; Jackie Synder (foul) 8. No decision: Frankie Genaro, 10. Lost: Irish Johnny Curtin, 6; Frankie Genaro, 12.

1925

Jan. 1—Tommy Ryan, Syracuse--------W 8
Jan 9—Nat Pincus, N. Y. C.----------KO 8
Mar. 7—Phil Verdi, Rochester----------W 10
Mar. 9—Spark Plug Russell, Newark--ND 12
Mar. 20—Harold Smith, N. Y. C.---------W 10
Apr. 13—Eddie Anderson, Milwaukee--ND 10
June 11—Larry Goldberg, Albany--------W 12
June 19—Joe Ryder, E. Chicago--------ND 10
June 17—Eddie O'Dowd, Cleveland------W 10
June 23—Abe Goldstein, N. Y. C.---------W 8
June 24—Pete Zivic, Utica----------W 10
July 31—Bud Taylor, Aurora----------ND 10
Aug. 24—Bud Taylor, N. Y. C.----------W 12
Sept. 19—Frankie Fasano, Syracuse----KO 3
Oct. 14—Joe Ryder, N. Y. C.----------W 10
Nov. 25—Willie Spencer, Albany-------KO 5

1926

Jan. 22—Joe Lynch, New York ----------W 10
Mar. 17—Tommy Ryan, Buffalo --------W 12
Mar. 26—Johnny Rosen, Syracuse-------KO 1
Mar. 29—Cal. Joe Lynch, Toronto ------D 10
May 17—Frankie Genaro, New York ----W 10
May 25—Micky Garcia, New York ------W 10
June 8—Eddie O'Dowd, Syracuse ------W 6
Aug. 5—Dominick Petrone, N. Y. C.---KO 8
Aug. 16—Davey Abad, Utica, N. Y. ------W 10
Aug. 24—Tommy Ryan, Utica, N. Y. ----W 10
Sept. 2—Chick Suggs, New York --------W 10
Sept. 7—Young Montreal, Providence--W 12
Sept. 21—Young Montreal, Providence---L 12
Nov 6—Giovanni Salerino, Syracuse---W 10
Dec. 26—Tony Canzoneri, N. Y. C.--------L 10

1927

Feb. 4—Charley Rosenberg, New York-L 15

1928

Mar. 22—Joe Ryder, Toledo, O. --------ND 12
May 12—Pete Zivic, New York --------KO 4
May 23—*Corp. Izzy Schwartz, N. Y. C.--W 15
July 24—Billy Kowalik, Buffalo ---------W 6
Aug. 14—Charlie Pinto, Los Angeles-----W 10
Aug. 21—Calif. Joe Lynch, Los Angeles-KO 7
Sept. 11—Fidel La Barba, Los Angeles----L 10
Oct. 5—Young Montreal, Syracuse-----W 10
*For world's Bantamweight title.

1929

Feb. 13—Babe Keller, Cincinnati -------KO 2
Mar. 18—Eddie O'Dowd, Cincinnati, O.-W 10
Apr. 12—Kid Chocolate, New York ----LF 7
June 11—Archie Bell, Wilkes-Barre -----W 10
Aug. 19—Eddie O'Dowd, Columbus, O.--W 10
Aug. 26—Vidal Gregorio, Philadelphia--W 10
Sept. 20—Andy Martin, Boston ----------L 10
Nov. 1—Cecil Payne, Louisville, Ky.----W 10
Nov. 28—Pete Zivic, New York ---------KO 4
Dec. 4—Young Montreal, Providence--W 10
Dec. 21—Tommy Ryan, Troy, N. Y. ----KO 4

1930

Jan. 29—Freddie Miller, Cincinnati -----D 10
Feb. 6—Al Rackon, Hartford, Conn.----KO 3
Apr. 9—Billy Shaw, Cincinnati --------KO 1
Apr. 25—Bat Battalino, Hartford, Conn. L 10
May 28—Fidel La Barba, New York-----L 10
Aug. 20—Johnny Vacca, Utica ----------W 10
Nov. 14—Tommy Paul, Buffalo, N. Y.----L 10

1931

Jan. 2—Davey Abad, St. Louis ---------W 8
Mar. 16—Jimmy Katz, Rochester, N. Y.-KO 6
Apr. 6—Johnny Farr, Columbus, O.---KO 8
Apr. 22—Johnny Datto, Cleveland ------W 6
May 11—Hymie Wiseman, Des Moines--W 8
July 17—Emil aPluso, Utica ----------KO 8
Sept. 24—Battling Battalino, Hartford----W 10
Nov. 19—Battling Battalino, ChicagoKO by 1
Retired until 1935

1935

Nov. 12—Steve Smith, Buffalo ---------W 10

1936

Feb. 7—Leo Rodak, N. Y. C. ----------D 10
Feb. 28—Pete Nebo, Utica ----------KO 2
Apr. 17—Tony Herrera, N. Y. C. -------KO 2
June 1—Orville Drouillard, N. Y. C.----KO 7
June 15—Johnny Jadick, N. Y. C. -------W 8
Aug. 7—Joe Zodda, Utica ----------KO 2
Aug. 19—Tommy Howell, Utica --------KO 2
Sept. 9—Johnny Alba, Utica ----------W 8
Oct. 15—Honeyboy Hughes, Utica -------W 8
Nov. 6—Eddie Zivic, Utica ----------W 8
Nov. 27—Enrico Venturi, N. Y. C. -------L 8

PANAMA AL BROWN

(Alphonse Theo Brown)

Born, July 5, 1902, Panama, C. Z. Nationality, Panamanian Negro. Weight, 118-112 lbs. Height, 5 ft. 11 in. Managed by Dave Lumiansky.

1922

—Jose Moreno, Panama ---------W 6
—Young Jeff Clarke, Panama---KO 4
Dec. 6—Sailor Patchett, Panama -------W 15
(Won Isthmus Flyweight Title)

1923

Aug. 22—Johnny Breslin, New York-----D 4
Sept. —Tommy Milton, New York----KO 1
Oct. 13—Billy Hines, New York --------KO 3
Nov. —Bobby Risden, New York ------D 6
Dec. 12—Willie Darcy, New York -------W 12

1924

May 3—Bobby Burns, N. Y. C. --------KO 7
May 24—Joe Colletti, N. Y. C. ---------W 12

June 7—Willie La Morte, N. Y. C.-------KO 2
June 28—Al Kaufman, N. Y. C.----------KO 1
—Willie Farley, N. Y. C.---------KO 1
Aug. 9—George McNally, New York---KO 4
Aug. 30—Sparkplug Russell, N. Y. C.----W 10
Sept. 13—Willie Salter, New York------KO 1
Sept. 27—Billy Marlowe, N. Y. C.---------W 12
Oct. 25—Frankie Ash, N. Y. C.---------KO 1
Nov. 11—Tommy Milton, N. Y. C.---------W 15

1925

Jan. 3—Jimmy Russo, N. Y. C.---------L 10
Feb. 19—Davey Abad ----------W 6
June 3—Jimmy Russo, N. Y. C.----------W 10
Aug. 22—Eddie Flank, N. Y. C.----------W 10
—Johnny Forbes, Albany--------W 12
—Davey Adelman, Atlantic City--W 10
Oct. 5—Bobby Green, N. Y. C.---------W 10
Oct. 16—Johnny Breslin, N. Y. C.--------W 10
Dec. 11—Tommy Hughes, N. Y. C.--------W 10
—Dominick Petrone, N. Y. C.-----W 6

1926

Jan. 26—Domingo Compas, Vernon, Cal.-D 10
Feb. 6—Dominick Petrone, N. Y. C.----L 10
Feb. 9—Jackie Sherman, Vernon, Cal.--L 10
Apr. 23—Abe Goldstein, N. Y. C.---------L 10
May 21—Teddy Silva, N. Y. C.----------KO 3
June 6—Jack Pettibone, N. Y. C.--------KO 4
July 7—Pete Zivic, N. Y. C.----------W 10
July 31—Awk Derrich, Huron, S. D.----KO 3
Aug. 6—Harry Forbes, Albany, N. Y.---W 12
Sept. 2—Joe Ryder, N. Y. C.----------W 4

1927

Jan. 25—Edouard Mascart, Paris-------KO 5
Mar. 8—Kid Socks, Paris----------KO 5
Apr. 2—Eugene Criqui, Paris----------W 10
May 10—Young Cyclone, Paris----------W 10
Oct. 18—Albert Ryall, Paris----------KO 2
Nov. 22—Henri Scillie, Paris----------L 12
Dec. 10—Andre Routis, Paris----------L 10
—Antonio Merlo, Paris----------KO 3
—Yg. Parbrieg, Paris----------KO 1
—Yg. Henri Scillie, Paris---------D 10

1928

Mar. 23—Benny Schwartz, N. Y. C.-------W 10
Mar. 29—Billy Shaw, N. Y. C.----------KO 1
Apr. 10—Steve Nugent, Toledo, O.-------WF 1
May 2—Eddie O'Dowd, N. Y. C.----------W 10
June 21—Billy Shaw, N. Y. C.----------KO 1
Sept. 13—Kid Francis, N. Y. C.----------W 12
Nov. 17—Johnny Cuthbert, Paris---------D 15
Nov. 23—Kid Pattenden, Paris, France--D 15
Dec. 8—Harry Corbett, Paris, France---W 10
Dec. 18—Harry Corbett, Paris, France---W 12
—Steve Nugent, Toledo---------WF 2

1929

Jan. 29—Tiger Humery, Paris, France-KO 1
Mar. 6—Francis Biron, Paris, France-KO 3
Mar. 24—Don Bernasconi, Madrid, Spain W 10
Apr. 9—Joe Cadman, Paris, France---KO 4
May 26—Vernon Cormier, Portld., Me.-KO 3
June 18—Vidal Gregorio, N. Y. C.---------W 15
(Won Bantamweight Title)
July 3—Vic Burrone, Newark, N. J.----W 10
July 16—Vernon Cormier, Portld., Me.-KO 4
July 26—Battling Battalino, Hartford----L 10
Aug. 28—*Knud Larsen, Copenhagen----W 10
*Title bout.

1930

Jan. 25—Pinkey Silverberg, Havana----W 10
Feb. 8—Johnny Erickson, N. Y. C.------WF 4
Feb. 18—Johnny Canzoneri, Allentown--W 10
Mar. 14—Tommy Paul, Buffalo, N. Y.----D 6
Apr. 15—K. O. Morgan, Toledo----------W 6
Apr. 21—Al Gillette, New Bedford-----KO 9
May 10—Calvin Reed, New Bedford----KO 4
June 4—Frankie Wilson, N. Y. C.-------KO 1
June 5—Milton Cohen, Waterbury-----KO 1
June 17—Johnny McCoy, West Spgfield--KO 6
June 18—Benny Brostoff, Bayonne-----KO 2
June 21—K. O. Wallace, N. Y. C.---------KO 3
June 25—Mickey Doyle, Scranton--------W 10
July 14—Luigi Quadrini, N. Y. C.-------W 10
July 23—Domenico Bernasconi, N. Y. C.-W 10
Aug. 29—Johnny Vacca, Bridgeport----KO 3
Oct. 4—Eugene Huat, Paris, France----W 15
(Title bout)
Oct. 22—Jose Girones, Barcelona, Spain-D 10
Nov. 8—Nick Bensa, Paris----------W 10

1931

Feb. 11—*Nick Bensa, Paris----------W 10
Mar. 10—Willie Farrell, Manchester----KO 3
Apr. 13—Jack Garland, London----------W 15
Apr. 14—J. Garland, London----------W 15
Apr. 15—Roger Simende, Paris, France-KO 3
Apr. 30—Julien Verbist, Paris, France-KO 8
May 21—Teddy Baldock, London-------KO 12
June 15—Johnny Cuthbert, London-----LF 8
Aug. 25—*Pete Sanstol, Montreal--------W 15
Oct. 27—*Eugene Huat, Montreal--------W 15
Nov. 18—Art Chapdelaine, Quebec-----KO 7
Dec. 15—Newsboy Brown, Los Angeles--L 10
*Title.

1932

Jan. 4—Speedy Dado, Los Angeles-----L 10
Mar. 15—Golfball Bernard, New Bedfd.-W 10
May 18—DiCea, Paris, France----------W 10
May 28—Luigi Quadrini, Cardiff--------KO 6
May 31—Rene Machtens, Paris----------W 10
June 13—Nel Tarleton, Liverpool, Eng.--D 15
June 18—Eugene Huat, Paris----------W 10
June 25—Vittorio Tamagnini, Milan------L 10
July 10—*Kid Francis, Marseilles-------W 15
(One judge and referee favored Brown; one for Francis. Riot started).
July 11—The international Boxing Union awarded the fight to Brown.
Aug. 17—Roland Lecuyer, Montreal----KO 6
Sept. 19—*Emilie Pladner Toronto-----KO 1
Sept. 26—Mose Butch, Pittsburgh--------W 10
Oct. 20—Young Machtens, Antwerp-----W 10
Oct. 23—Petit Biquet, Brussels----------W 10
Nov. 14—Emile Pladner, Paris----------KO 2
Dec. 1—Dick Burke, Sheffield----------W 12
Dec. 3—Young Henri Scillie, Brussels--D 10
Dec. 8—Franz Matchens, Paris---------W 10
*Title bout.

1933

Feb. 9—Henri Pontrain, Paris----------W 10
Mar. 4—Johnny Peters, London--------W 15
Mar. 18—*Dom Bernasconi, Milan--------W 12
May —Tommy Hymans, England-----KO 9
June —Art Boddington, London------KO 4
June 12—Dave Crowley, London---------W 10
July 3—*Johnny King, London---------W 15
*Title bout.

1934

Feb. 19—*Young Perez, Paris, France----W 15
Apr. 16—Kid Francis, Paris, France-----W 10
May 17—Gustave Humery, Paris, Fr.---LF 6
Nov. 1—Young Perez, Tunis----------KO 10
Dec. 24—Freddie Miller, Paris ----------L 15
*Title bout.

1935

Mar. 18—Baltazar Sangchilli, Valencia--D 10
Apr. 12—Luigi Quadrini, Madrid--------W 10
June 1—Baltazar Sangchilli, Valencia---L 15
(Lost world bantamweight championship)
Sept. 10—Pete Sanstol, Oslo, Norway-----L 10

1937

Sept. 9—Andre Regis, Paris----------KO 1
Sept. 23—Maurice Huguenin, Paris-----KO 3
—Augier, Geneva ----------KO 2
Nov. 26—Poppy Decico, Paris----------W 10
Dec. 22—Young Perez, Paris----------KO 5

1938

Mar. 4—Baltazar Sangchilli, Paris------W 15
Apr. 13—Valentine Anglemann, Paris KO 8

1939

Apr. 22—Christobal Jaramillo, N. Y. C.-KO 4
May 6—Mariano Arilla, N. Y. C.--------KO 3

1941

—Leocadio Torres, Panama ----KO 8
—Battling Nelson, Panama ----KO 4
Sept. 7—Kid Fortune, Panama ---------KO 2
Oct. 12—Eduardo Carrasco, Panama-----L 10

1942

Mar. 8—Eduardo Carrasco, Panama ----L 10
July 27—Baby Yucatan, Panama ------KO 5
Aug. 30—Leocadio Torres, Panama -----D 15
(Panama featherweight title fight)

1944

Jan. 25—Chalky Wright, Panama----KO by 5
Died April 11, 1951, New York, N. Y. Buried Amador Guerrero Cemetery, Panama City.

BALTAZAR SANGCHILLI

(Baltasar Belenguer Hevoas)

Born, October 15, 1911, Valencia, Spain. Nationality, Spanish. Weight, 118 lbs. Height, 5 ft. 3 in. Managed by Bertys Remy.

1929

Apr. 29—Casanova, Valencia ----------KO 2
June 8—Saenz, Valencia ----------LF 2
Aug. 4—Samber, Valencia ----------W 4
Sept. 21—Viana, Valencia ----------W 4
Oct. 5—Viana, Valencia ----------D 4
Nov. 17—Antonio Bernaben, Valencia --KO 6
Nov. 24—Las Heras, Valencia ----------L 6

1930

Jan. 2—Saulo, Valencia ----------W 6
Mar. 12—Viana, Valencia ----------WF 4
June 7—Barber, Alicante ----------W 4
June 8—Vicenie Santacruz, Alicante ---W 6
July 5—Battista, Alicante ----------KO 5
July 12—Jaime Garcia, Alicante ------KO 1
July 17—Pascual Latorre, Alicante ------W 6
Aug. 1—Liberato, Malaga ----------W 10
Aug. 20—Parejo, Grenade ----------KO 1
Sept. 17—Lagaves, Malaga ----------KO 3
Sept. 30—Kid Brand, Malaga ----------KO 2
Nov. 2—Ignacio Gomez, Malaga ------KO 3
Nov. 23—Samber, Malaga ----------W 8

1931

Jan. 10—Koliche, Seville ----------KO 1
Jan. 17—Alejandro Soler, Seville------KO 4
Mar. 20—Vercher, Seville ----------KO 2
Mar. 28—Francisco Bella, Seville -------W 10
July 26—Morales, Volmau ----------W 8
July 31—Abraham, Casablanca ---------KO 6
Aug. 20—Lorente, Gibraltar ----------KO 8
Aug. 29—Jose Hugo, Melilla ----------W 10
Sept. 16—Liberato, Lisbon ----------W 8

1932

Feb. 12—Fortunato Ortega, Barcelona --L 8
July 6—Miguel Safont, Barcelona -----W 8
Aug. 20—Miguel Safont, Barcelona ------W 10
Sept. 3—Albert Biesmans, Barcelona ---W 10
Nov. 3—Manuel Gonzales, Barcelona ---W 10
Dec. 20—Lorenzo Vitria, Barcelona -----L 10

1933

Jan. 17—Jean Cuart, Barcelona -------KO 5
Feb. 7—Emilio Iglesias, Barcelona ----W 10
Mar. 18—Young Perez, Valencia ---------W 10
Apr. 22—Carlos Flix, Valencia ---------W 12
(Bantamweight Championship of Spain)
June 11—Ottavio Gori, Valencia --------W 10
July 15—Nic Petit-Biquet, Valencia ----D 15
(Declared void by I.B.U.)
Aug. 27—Ottavio Gori, Malaga ---------KO 5
Sept. 10—Ottavio Gori, Valencia---------KO 4
Oct. 17—Alfredo Magnolfi, Madrid ------W 10
Oct. 25—Vigili, Castellon ----------KO 2

1934

Jan. 11—Simons, Alicante ----------KO 1
Jan. 19—Victor Ferrand, Madrid -------W 10
Feb. 6—Carlos Flix, Madrid ----------D 12
(Spanish Bantamweight Championship)
Feb. 23—Henri Barras, Madrid --------WF 4
Mar. 18—Giovanni Sili, Valencia -------KO 2
Apr. 14—Victor Ferrand, Valencia -----KO 4
June 17—Young Perez, Oran ----------W 10
Aug. 18—Nic. Petit-Biquet, Algeria -----L 10
Nov. 28—Joseph Decico, Paris ----------D 10

1935

Jan. 4—Young Borel, Paris ----------W 10
Jan. 16—Kid David, Brussels ----------W 15
Mar. 18—Al Brown, Valencia ----------D 10
June 1—Al Brown, Valencia ----------W 15
(World Bantamweight Championship)
June 28—Rene Gabes, Valencia---------KO 3
July 16—Vincent Riambau, Melilla -----W 10
Aug. 3—Young Borel, Oran ----------W 10
Aug. 31—Nic. Petit-Biquet, Algeria ----KO 10
Sept. 14—Young Perez, Casablanca -----W 10
Oct. 18—Alfredo Magnolfi, Madrid -----W 10

1936

Mar. 20—George Butcher, Spain ------KO 4
Mar. 31—Ronnie Jones, London --------W 10
Apr. 10—Benny Sharkey, England ------L 10
May 16—Jimmy Martin, Brooklyn ----KO 8
May 29—Lew Farber, N. Y. C. ----------W 10
June 29—Tony Marino, N. Y. C. ----KO by 14
(Lost Bantamweight Title)
Sept. 28—Frankie Martin, Canada -------L 10
Oct. 15—Tony Marino, Pittsburgh -----W 10

1938

Jan. 1—Juan Zurita, Mexico City -----L 10
Mar. 4—Al Brown, Paris ----------L 10
Dec. 9—Ernst Weiss, Berlin----------L 10

TONY MARINO

Born, 1912, Pittsburgh, Pa. Weight, 118 lbs. Height, 5 ft. 3 in. Managed by Bill Newman.

1931

Won: Young Ketchel, 6.

1932

Knockouts: Eller McNeil, 2; George Shea, 4. Won: George Litch, 6; Young Ketchel, 6; George Tomasky, 6; Johnny Edwards, 10.

1933

Knockout: Mickey Farr, 3. Won: Frisco Grande, 10; Marty Gold, 10; Franklin Young, 10, Joey Ross, 8; Young Ketchell, 8. Lost: Willie Davies, 10; Wolgast, 10.

1934

Knockout: Bobby Olivas, 4. Won: Ray Mayo, 8. Lost: Small Montana, 10; Small Montana, 10, Pablo Dano, 10. Draw: Joey Dodge, 10.

1935

Apr. 12—Joey Dodge, Sacramento -----W 10
Apr. 26—Pablo Dano, Sacramento -------L 10
July 12—Young Tommy, Hollywood -----L 10
Aug. 5—General Padilla, San Francisco-W 8
Oct. 2—Midget Wolgast, Oakland ------L 10
Oct. 22—"Speedy" Dado, Sacramento ---D 10

1936

Mar. 14—Richard Li Brandi, Brooklyn--W 6
Mar. 28—Skippy Allen, Brooklyn ------KO 4
Apr. 11—Willie Felice, Brooklyn ---KO by 3
May 2—Willie Felice, Brooklyn -------W 6
May 16—Santos Hugo, Brooklyn ------KO 4
June 2—Lou Salica, L. I., N. Y. --------W 10
June 29—Baltazar Sangchilli, N. Y. C.---KO 14
(Won Bantamweight Title)
Aug. 31—Sixto Escobar, N. Y. C. ---KO by 13
(Lost Bantamweight Title)
Oct. 15—Baltazar Sangchilli, Pittsburgh--L 10
Oct. 31—Nickey Jerome, Brooklyn ----W 8
Nov. 21—Jimmy Martin, Brooklyn -----W 8
Dec. 9—Cristobal Jaramillo, N. Y. C. ---W 8
Dec. 19—Nickey Jerome, Brooklyn ----W 8

1937

Jan. 30—Indian Quintana, Brooklyn -----L 8
Marino suffered cerebral hemorrhage; died Feb. 1, 1937.

SIXTO ESCOBAR

Born, Barcelona, Puerto Rico, March 23, 1913. Weight, 118 lbs. Height, 5 ft. 4 in. Managed by Lew Brix.

1931

Knockouts: Ramon Rodriguez, 6; Luis Perez, 2. Won: Luis Perez, 6; Luis Perez, 6; Rafael Morales, 10. Lost: Rafael Morales, 8. All fights in San Juan, P. R.

1932

Knockouts: Pica Rica, 5; Rafael Morales, 2; Firpo Suhano, 5. Won: Simon Chaves, 10; Firpo Suhano, 10; Phil Tobias, 10. Lost: Simon Chaves, 10. Pica Rica fight in San Juan—all others Venezuela.

1933

Knockouts: Jose Lago, 10; K. O. Tiger, 2. Won: K. O. Tiger, 8; Baby Face Mendoza, 10; Pedro Riuz, 10; Sindolfo Diaz, 10; Vincinte Abadia, 10. Lost: Pancho Villa, 10. Draw: Henry Chaft, 10; Felipe Andrade, 10 (San Juan). All others in Venezuela.

1934

Jan. 6—Billy Nelson, Porto Rico ------KO 10
Feb. 9—Ray Lullolo, Porto Rico ------W 10
Mar. 12—Kid Truyol, Porto Rico ------KO 8
May 7—Bobby Leitham, Holyoke ----KO 7
May 21—Joey Archibald, Holyoke ------W 10
June 5—Boby Leitham, Montreal ----KO 5
June 26—Baby Casanova, Montreal -----KO 9
(Won N. B. A. Bantamweight Title)
Aug. 8—Eugene Huat, Montreal -------W 15
(Title Bout)

1935

Mar. 31—Juan Zurita ----------L 10
May 28—Joey Archibald, N. Y. C. ------KO 6
June 21—Johnny Bang, N. Y. C. --------KO 5
Aug. 7—Pete Sanstol ----------W 12
Aug. 26—Lou Salica, N. Y. C. (title) -----L 15
Nov. 15—Lou Salica, N. Y. C. (title) -----W 15

1936

Feb. 5—Al Gillette, Cuba ----------KO 5
July 15—Indian Quintana, L. I. ---------L 10
Aug. 31—Tony Marino, N. Y. C. --------KO 13
(Bantamweight Title Bout)
Oct. 5—Harry Jeffra, Baltimore --------L 10
Oct. 13—*Indian Quintana, N. Y. C. ----KO 1
Dec. 9—Harry Jeffra, N. Y. C. ----------L 10
*Title Bout.

1937

Feb. 21—Lou Salica, Puerto Rico --------W 15
(Bantam Title)
May 12—Nicky Jerome, N. Y. C. -------KO 2
June 21—Pat Robertson, Chicago ------KO 8
July 21—George Holmes, N. Y. C. ------KO 3
Sept. 1—Eddie Reid, Hartford --------KO 8

Sept. 23—Harry Jeffra, N. Y. C. ..... L 15
(Lost Bantamweight Title)
Nov. 13—Johnny De Foe, Brooklyn ..... D 8

1938

Feb. 20—Harry Jeffra, San Juan ..... W 15
(For Title)
Apr. 19—Kayo Morgan, Detroit ..... L 10
May 4—Nat Litfin, N. Y. C. ..... L 10
Sept. 5—Lew Transparenti, Baltimore .. W 10
Nov. 1—Henry Hook, Toronto ..... L 10
Dec. 19—Al Mancini, Washington, D. C. .. L 10

1939

Apr. 2—Kayo Morgan, Puerto Rico .... W 15
(For Title)
July 7—Johnny Buff, Mt. Frdm., N. J. .. W 8
July 25—Frankie Bove, Garfield, N. J. .... L 8
Aug. 14—Jimmy Perrin, New Orleans .... L 10
Oct. 4—Tony Olivera, Oakland, Cal. .... L 10
(Vacated title because of weight)
Dec. 11—Frankie Covelli, Pittsburgh .... L 10

1940

Apr. 7—Simon Chavez, Caracas, Venez. .. D 10
Dec. 2—Harry Jeffra, Baltimore ..... L 10

1943

In U. S. Army.

HARRY JEFFRA

(Record under Featherweight Champions)

GEORGIE PACE

Born, February 2, 1916. Cleveland, Ohio. Nationality, American-Negro. Weight, 118 lbs. Height, 5 ft. 5 in. Managed by Jimmy White.

1936

Knockout: Nat Litfin, 1. Won: Mel Glionna, 6; Al McKenzie, 6; Leo Abrams, 6; Al Harris, 6. No decision: K. O. Morgan, 10.

1937

Jan. 6—Jimmy Young, Toronto ..... KO 2
Feb. 3—Leo Ritnour, Cleveland ..... W 8
Mar. 12—Franklin Young, Youngstown .. W 10
May 7—Willie Felice, Detroit ..... KO 1
June 1—Angelo Calura, Toronto ..... W 8
July 5—Joey Lombardo, Toledo ..... KO 2
Aug. 11—Frankie Martin, Toronto ..... KO 6
Sept. 8—Johnny Edwards, Toronto .... KO 1
Nov. 23—Spider Armstrong, Toronto KO by 6

1938

Feb. 14—Katsumi Morioka, Toronto .... W 10
Feb. 21—Johnny Gaudes, Toronto ..... W 10
Mar. 28—Katsumi Morioka, Toronto ..... W 10
Apr. 18—Henry Hook, Toronto ..... W 10
May 23—Indian Quintana, Toronto ..... W 10
Sept. 23—Baby Yack, Toronto ..... W 10
Oct. 24—Jimmy Thomas, Cleveland .... KO 2
Nov. 21—Henry Hook, Toronto ..... W 10
Dec. 14—Jackie Landers, Lorain, O. .... KO 2

1939

Mar. 1—Henry Hook, Cleveland ..... W 10
Nov. 13—Bobby Docherty, Columbus .... KO 2
Nov. 24—Jimmy Webster, Cleveland .. KO 8

1940

Jan. 1—Johnny Gaudes, Milwaukee .... W 10
Mar. 4—Lou Salica, Toronto ..... D 15
(NBA Bantamweight Title)
May 1—Pablo Dano, N. Y. C. ..... W 10
Jan. 27—Lawrence Gunn, Balti., Md. .. KO 1
Sept. 24—Lou Salica, N. Y. C. ..... L 15
(N. Y. Commission Bantamweight Title)
Oct. 14—Joey Puig, Stamford ..... KO 6
Nov. 11—Jackie Callura, Toronto ..... D 10
Dec. 4—Rush Dalma, Oakland, Cal. .... L 10

1941

Feb. 18—Spider Armstrong, Toronto .... KO 6
Mar. 21—Tony Dupre ..... KO 2
Apr. 22—Matty Perfetti, Toronto ..... KO 7
July 10—Jimmy Hatcher, Wtrby, Conn. .. L 8
Aug. 22—Danny London, Brooklyn ..... W 8
Nov. 10—Bill Speary, Toronto ..... L 10

1942

In U. S. Army.

1943

Aug. 1—Al Reasoner, New Orleans .... L 10

LOU SALICA

Born, July 26, 1913, New York City. Nationality, Italian-American. Weight, 118 pounds. Managed by Hymie Caplan.

1931

Won the Metropolitan A. A. U. Flyweight Championship.

1932

Won the Metropolitan A. A. U. Flyweight Championship.
Won the Golden Gloves Flyweight Championship.
Won the Inter-City Golden Gloves Flyweight Championship.
Defeated Steve Enekes, Olympic Champion.
Won the Italian-American Flyweight Championship.

1933

Jan. 5—Lew Franklin, N. Y. C. ..... W 4
Apr. 14—Ernest Torres, N. Y. C. ..... W 5
May 27—Johnny Ladao, N. Y. C. ..... W 6
Aug. 1—Skippy Allen, N. Y. C. ..... W 6
Aug. 26—Sammy Goldman, N. Y. C. ..... W 6
Sept. 19—Antol Koscis, N. Y. C. ..... W 6
Nov. 2—Antol Koscis, N. Y. C. ..... D 6
Dec. 19—Tony Passano, N. Y. C. ..... W 6
Dec. 27—Pete De Grasse, N. Y. C. ..... W 6
—Damasco Seda ..... KO 2
—Frankie Puccio ..... W 4
—Frankie Puccio ..... W 5
—Jimmy Martin ..... W 6
—Jimmy Martin ..... W 6
—Ralph Giffone ..... W 6

1934

Feb. 2—Julie Katz, N. Y. C. ..... W 6
Feb. 14—Midget Wolgast, N. Y. C. ..... L 8
Apr. 2—Harry Bauman, N. Y. C. ..... W 6
May 1—Midget Wolgast, N. Y. C. ..... D 8
May 11—Julie Katz, N. Y. C. ..... W 8
Aug. 10—Joe Tei Ken, Hollywood ..... W 10
Sept. 7—Young Tommy, Hollywood .... W 10
Oct. 5—B'y Face Mathes'n, Hollywood .. KO 6
Oct. 17—Speedy Dado, Hollywood ..... L 10
Dec. 20—Baby Quintana, Montreal ..... W 10

1935

Jan. 28—Johnny Erickson, N. Y. C. ..... W 8
Mar. 1—Dick Welsh, N. Y. C. ..... W 6
May 3—Midget Wolgast, Hollywood .... W 10
June 11—Pablo Dano, Los Angeles ..... W 10
July 30—Jerry Mazza, N. Y. C. ..... D 8
Aug. 26—Sixto Escobar, N. Y. C. ..... W 15
(Won Bantamweight Title)
Nov. 15—Sixto Escobar, N. Y. C. ..... L 15
(Lost Bantamweight Title)

1936

Feb. 28—Henry Hook, Hollywood ..... D 10
Mar. 11—Tuffy Pierpont, Oakland ..... KO 6
Mar. 20—Small Montana, San Francisco .. W 10
Apr. 3—Henry Hook, Hollywood ..... W 10
June 2—Tony Marino, Long Island ..... L 10
June 23—Yg. Jack Sharkey, Brooklyn ..... D 8
Sept. 8—Sammy Garcia, Brooklyn ..... W 8
Sept. 19—Nicky Jerome, Brooklyn ..... L 8
Oct. 10—Nicky Jerome, Brooklyn ..... L 8
Dec. 4—Joe Mendiola, Hollywood ..... W 10

1937

Jan. 1—Mauricio Seria, Stockton ..... W 10
Jan. 15—Bobby Leyvas, Hollywood ..... D 10
Feb. 21—Sixto Escobar, Puerto Rico ..... L 15
(Bantamweight title)
Apr. 16—Bobby Leyvas, Hollywood ..... KO 1
May 11—Pete DeGrasse, Los Angeles ..... W 10
June 18—Pancho Leyvas, Hollywood ..... D 10
Oct. 12—Jackie Corcoran, Elizabeth ..... W 10
Nov. 2—Joey Wach, Brooklyn ..... KO 4
Nov. 16—Sammy Garcia, Brooklyn ..... W 8

1938

Feb. 5—Ernest Weiss, Brooklyn ..... W 8
Mar. 26—Jimmy Urso, Brooklyn ..... W 8
May 15—Fillo Echeverria, Havana ..... KO 9
July 22—Emilio Magana, Hollywood .... KO 9
Aug. 12—Pablo Dano, Hollywood ..... W 10
Aug. 26—Jim Roche San Francisco ..... KO 8
Nov. 17—Katsumi Morioka, Brooklyn .... W 10

1939

Mar. 1—Little Dado, Oakland ..... D 10
Apr. 6—Richard Lemos, Hollywood ..... W 10
May 19—Little Pancho, Hollywood ..... W 10
June 16—Little Dado, Hollywood ..... L 10
Aug. 18—Jackie Jurich, Hollywood ..... KO 9
Sept. 15—Manuel Ortiz, Hollywood ..... W 10
Oct. 20—Little Dado, Hollywood ..... D 10
Nov. 17—Tony Olivera, Hollywood ..... W 10
Dec. 14—Tony Olivera, Hollywood ..... L 10

1940

Mar. 4—Georgie Pace, Toronto ..... D 15
(NBA Bantamweight title)
Apr. 4—Jackie Callura, Rochester ..... D 10
Sept. 24—Georgie Pace, N. Y. C. ..... W 15
(Bantamweight title, New York State)

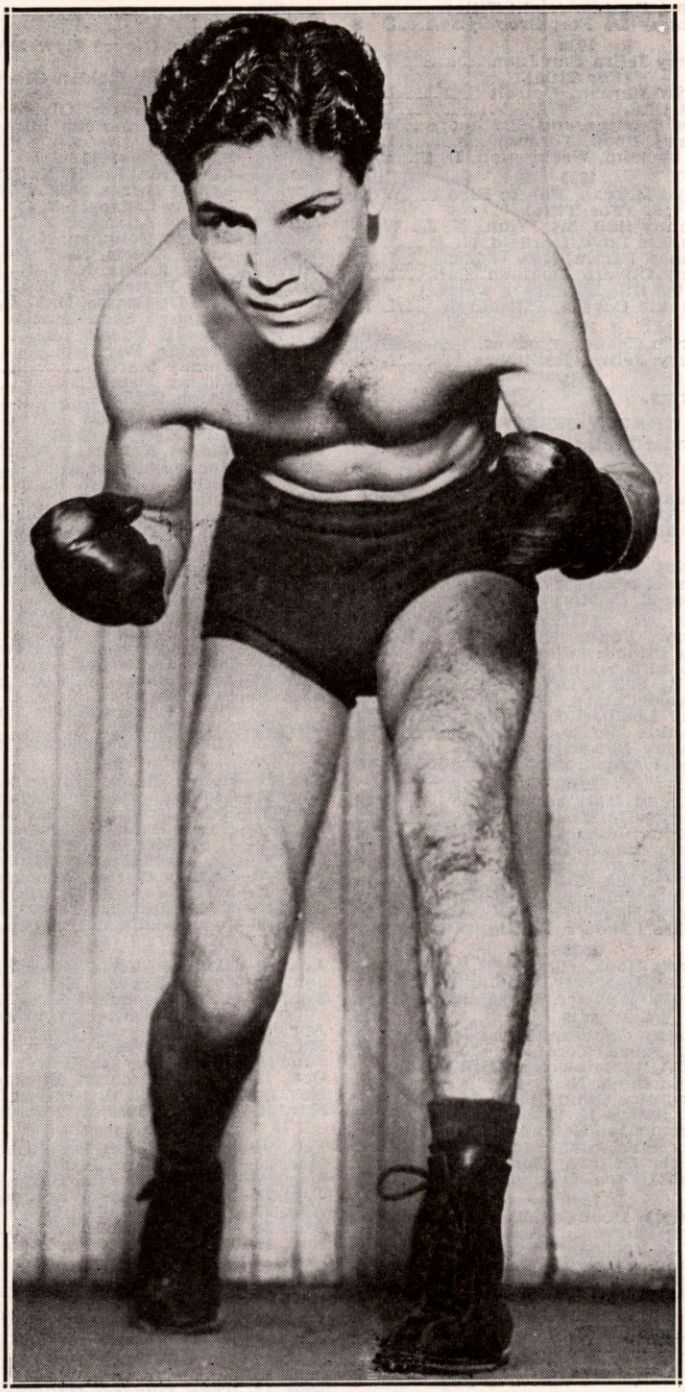

MANUEL ORTIZ
Former World Bantamweight Champion

Oct. 21—Tommy Forte, Philadelphia.....L 10
Dec. 2—Small Montana, Toronto.....KO 3

1941

Jan. 13—Tommy Forte, Philadelphia....W 15
(Won World Bantamweight title)
Mar. 6—Lou Transparenti, Cleveland....L 10
Apr. 25—*Lou Transparenti, Baltimore..W 15
June 16—*Tommy Forte, Philadelphia...W 15
Aug. 8—Henry Hook, Coney Island.....W 10
Oct. 6—Rush Dalma, Honolulu.....L 10
Nov. 3—Kui Kong Young, Honolulu.....L 10
*Title bout.

1942

Jan. 20—Aaron Seltzer, N. Y. C.....W 10
Apr. 17—Carlos Chavez, Hollywood.....L 10
June 3—Kenny Lindsay, Vancouver.....W 10
July 10—Nat Corum, San Jose.....W 10
Aug. 7—Manuel Ortiz, Hollywood.....L 12
(Lost world bantamweight championship)

1943

Mar. 10—Manuel Ortiz, Oakland....KO by 11
(Bantamweight title)

1944

Jan. 27—Don McLean, Scranton.....W 10
Feb. 3—Larry Torpey, Philadelphia...KO 7
Feb. 25—Maxie Tanaka, Scranton.....KO 9
Feb. 28—Mario Colon, Holyoke.....KO 10
Mar. 27—Harry Jeffra, Baltimore.....L 10

HAROLD DADE

Born Oct. 9, 1924, Chicago, Ill. Height 5 ft. 5 in. Negro Bantamweight. Managed by Gus Wilson.
Fought as amateur, 1940-1941.

1942

Dec. 18—Ceferino Robleto, Hollywood..W 4

1943

Jan. 4—Joe Robleto, Ocean Pk., Cal...D 6
Jan. 8—Orville Young, Hollywood ...KO 4
Jan. 18—Ceferino Robleto,
Ocean Pk., Cal. .....D 8
Feb. 19—Chester Ellis, San Diego .....W 10
Mar. 22—Victor Flores, Ocean Pk., Cal..W 8
Apr. 22—Victor Flores, San Diego .....W 10
May 11—Dave Hernandez, Los Angeles..W 10
May 14—Joey Dolan, Portland, Ore.....W 10
—Ceferino Robleto, Los Angeles..W 4
—Pedro Ramirez, Hollywood ....L 6
—Joe Robleto, Hollywood.....W 10

1944

U. S. Marines
—Al Gregorio, Overseas .....KO 2
—Mc. Don, Overseas .....KO 1

1946

Apr. 9—Ruperto Garcia, San Jose.....KO 3
Apr. 16—Billy Clark, Fresno .....KO 2
Apr. 26—Jess Salazar, Hollywood .....KO 3
Apr. 30—Joe Borjon, Fresno .....W 8
May 7—Billy Gibson, Fresno .....W 8
Sept. 9—Juan Leanos, Ocean Park .....W 10
Dec. 13—Joey Dolan, Portland .....W 10
—Chivo Carvajal, San Diego....KO 7

1947

Jan. 6—Manuel Ortiz, San Francisco...W 15
(Won Bantamweight Title)
Feb. 12—Speedy Cabanella, Oakland....W 10
Mar. 11—Manuel Ortiz, Los Angeles.....L 15
(Lost Bantamweight Title)
Apr. 2—Tony Olivera, Oakland .....W 10
May 6—Carlos Chavez, Los Angeles.....D 12
May 27—Jackie McCoy, San Jose.....W 10
July 22—Carlos Chavez, Los Angeles....L 12
Aug. 26—Simon Vegara, Los Angeles....L 10
Oct. 18—Speedy Cabanella, Manila ....W 10
Nov. 19—Star Navan, Manila.....W 10
Dec. 23—Manny Ortega, Los Angeles...W 10

1948

Jan. 6—Bobby Jackson, Los Angeles..KO 7
Mar. 3—Lauro Salas, Sacramento.....W 10
Mar. 16—Jackie McCoy, San Jose.....W 10
Apr. 3—Luis Galvani, Havana.....L Dis 8
Apr. 14—Carlos Chavez, Los Angeles....L 10
June 3—Jackie Graves, Minneapolis.....L 10
June 21—Charley Riley, Chicago.....W 10
July 12—Charley Riley, St. Louis.....D 10
Aug. 28—Luis Galvani, Havana.....L 10
Sept. 28—Henry Davis, Honolulu.....L 10
Oct. 29—Charley Riley, Chicago.....W 8
Dec. 7—Lauro Salas, Los Angeles.....W 12

1949

Jan. 18—Joey Clemo, Seattle.....W 10
Feb. 16—Joe Velez, Spokane.....W 10
Mar. 1—Aaron Joshua, Portland.....KO 5
Apr. 14—Joey Ortega, Tacoma.....W 10
May 31—Jesus Fonseca, Los Angeles.....W 10
July 21—Corky Gonzales, Denver.....L 10
Sept. 2—Sandy Saddler, Chicago.....L 10
Sept. 30—Frank Flannery, Melbourne...W 12
Oct. 17—Elley Bennett, Sydney.....W 12
Nov. 22—Corky Gonzales, St. Paul.....L 10
Dec. 12—Willie Pep, St. Louis.....L 10

1950

Jan. 2—Keith Nuttall, Salt Lake City....L 10
Jan. 18—Baby Leroy, Sacramento.....D 10
Jan. 31—Keith Nuttall, Salt Lake City...L 10
Feb. 14—Chico Rosa, San Jose.....D 10
Mar. 7—Manuel Ortiz, Los Angeles.....L 10
Apr. 4—Eddie Chavez, San Jose....KO by 5
Apr. 24—Eddie Chavez, San Francisco....L 10
July 14—Rudy Garcia, Hollywood...KO by 11
Sept. —Kid Chocolate, Panama.....W 10
Oct. 4—Rocky McKay, Panama.....L 10
Dec. 3—Rocky McKay, Balboa.....L 10

1951

Jan. 30—Percy Bassett, Phila.....KO by 8
Mar. 6—Felix Ramirez, San Jose.....L 10
Apr. 22—Memo Valero, Mex. City...L Dis. 5
June 1—Fabala Chavez, Hollywood.....L 10
June 28—Diego Sosa, Havana.....L 10

1952

Feb. 28—Bobby Woods, Spokane.....W 10
June 22—Lauro Salas, Monterrey....KO by 3
Nov. 27—Bobby Woods, Vancouver.....L 10

1953

Apr. 9—Ernie Kemick, Calgary.....L 10

1955

Mar. 29—Paul Jorgensen, Houston—KO by 4

MANUEL ORTIZ

Born, 1917, El Centro, Calif. Nationality, Mexican. Bantamweight. Managed by Frank Farmer and Johnny Rogers.

1938

Gen. Padila, W 4; Benny Goldberg, L 4; Frenchy Savidan, W 4; Servo Mendoza, W 4; Sammy La Porte, W 4; Tony Navero, KO 3; Frenchy Savidan, W 4; Richie Lemos, W 6; Richie Lemos, W 10.
Aug. 30—Richard Lemos, Hollywood.....W 6
—Benny Goldberg, Hollywood....L 10
Oct. 21—Richard Lemos, Hollywood....W 10
Oct. 26—Horace Mann, San Jose.....W 10
Nov. 8—Kui Kong Young, Los Angeles..L 10

1939

Donnie Maes, L 10; Canada Lee, KO 5; Small Montana, L 10; Sammy La Porte, KO 7; Kent Martinez, KO 3; Santos Hugo, KO 4; Pablo Dano, L 10.
Mar. 14—Jackie Jurich, San Jose.....KO 7
June 9—Jackie Jurich, Hollywood.....L 10
Sept. 15—Lou Salica, Hollywood .....L 10

1940

Barney Reyes, W 10; Pancho Layvas, L 10; Panchito Villa, L 10; Panchito Villa, W 10; Andy Vasquez, KO 5.
Jan. 30—Little Dado, Stockton.....D 10
Apr. 5—Jackie Jurich, Hollywood....KO 7
Apr. 20—Panchito Villa, Mexico City....W 10
Nov. 22—Cleo Shans, San Diego.....W 6

1941

Jan. 10—Rush Dalma, Hollywood .....KO 3
Mar. 14—Lupe Cardoza, Sacramento....KO 9
Apr. 4—Carlos Chavez, Hollywood.....D 10
May 9—Carlos Chavez, Hollywood .....W 10
June 6—Lou Transparenti, Hollywood..KO 7
Aug. 8—Tony Olivera, Hollywood .....L 10
Nov. 7—Donny Maes, Hollywood .....W 10
Nov. 21—Johnny Grady, Hollywood.....W 10

1942

Jan. 2—Tony Olivera, Hollywood.....W 10
Mar. 6—Little Pancho, Hollywood ....KO 7
May 8—Kenny Lindsay, Hollywood..KO 6
May 30—Leonard Lopez, Tiajuana .....KO
July 3—Elwood Romero, Hollywood ..KO 6
Aug. 7—Lou Salica, Hollywood .....W 12
(Won the world bantamweight championship)
Sept. 25—Bobby Carroll, San Diego ....KO 5
Oct. 9—Nat Corum, Portland, Ore.....W 10
Oct. 30—Nat Corum, Hollywood .....KO 6

1943

Jan. 1—*Kenny Lindsay, Portland, Ore. W 10
Jan. 27—*Georgie F ietas, Oakland....KO 10

Mar. 10—*Lou Salica, Oakland.....KO 11
Apr. 2—Pedro Ramirez, Hollywood...KO 6
Apr. 16—Joe Robleto, San Diego.....W 10
Apr. 28—*Lupe Cardoza, Ft. W., Tex...KO 6
May 26—*Joe Robleto, Long Beach, Cal..W 15
June 25—Tony Olivera, Hollywood.....KO 7
July 12—*Joe Robleto, Seattle, Wash...KO 7
Aug. 13—Leonardo Lopez, Hollywood...W 10
Sept. 4—Fillo Gonzales, Hollywood.....W 10
Oct. 1—*Leonardo Lopez, Hollywood..KO 4
Nov. 23—*Benny Goldberg, Los Angeles W 15
*Title bout.

1944

Mar. 14—*Ernesto Aguilar, Los Angeles..W 15
Apr. 4—*Tony Olivera, Los Angeles....W 15
May 19—Pee Wee Lewis, Hollywood...KO 9
June 29—Larry Bolvin, Boston .....W 10
July 17—Willie Pep, Boston.....L 10
Aug. 29—Enrique Bolanos, Los Angeles KO 6
Sept. 12—*Luis Castillo, Los Angeles ..KO 4
Sept. 30—Carlos Chavez, Hollywood.....W 10
Nov. 14—*Luis Castillo, Los Angeles....KO 9
Nov. 22—Lorenzo Safora, Oakland.....W 10
*Title bout.

1945

Jan. 12—Baby Gonzales, Hollywood.....W 10
Jan. 26—Bert White, San Diego.....KO 7
In U. S. Army.
Nov. 2—Little Giant, San Diego.....W 10
Nov. 12—Jose Andreas, Dallas.....W 10
Nov. 20—Proctor Heinhold, San Antonio..W 10

1946

Feb. 15—Eli Galindo, Hollywood.....KO 4
Feb. 25—*Luis Castillo, San Francisco..KO 13
Mar. 19—Carlos Chavez, Los Angeles....D 15
Apr. 22—Horace Greeley Leftwich, San Francisco .....W 10
May 26—*Kenny Lindsay, Hollywood..KO 5
June 10—*Jackie Jurich, San Francisco KO 11
July 12—David Kui Kong Young, Honolulu .....KO 7
Oct. 22—Carlos Chavez, Los Angeles....L 12
*Title bout.

1947

Jan. 8—Harold Dade, San Francisco....L 15
(Lost Bantamweight title)
Mar. 11—Harold Dade, Los Angeles.....W 15
(Won Bantamweight title)
May 30—*David Kui Kong Young, Hon..W 15
Oct. 15—Manny Ortega, El Paso....KO by 8
Dec. 20—*Tirso Del Rosario, Manila.....W 15
*Title bout.

1948

Apr. 27—Joey Dolan, Portland, Ore....KO 6
May 25—Henry Davis, Honolulu.....W 10
July 4—*Memo Valero, Mexicali, Mex.KO 8
Sept. 28—Lauro Salas, Los Angeles.....L 10
Oct. 29—Buddy Jacklich, Hollywood...KO 8
Dec. 14—Maxie Docusen, Los Angeles....L 10
*Title bout.

1949

Jan. 1—Jose Cardenas, Mexicali.....W 10
Mar. 1—Dado Marino, Honolulu.....W 15
(World Bantamweight Title)
Mar. 29—Henry Davis, Honolulu.....L 10
Apr. 26—Lauro Salas, Los Angeles.....W 10
May 20—Pinky Peralta, Mexico City....KO 5
July 16—Memo Valero, Mexico City....KO 7
Aug. 29—Jimmy Cooper, Wash'ton, D. C. L 10
Sept. 2—Chuck Wilkerson, Chicago ..Exh. 4
Oct. 3—Ronnie Clayton, Manchester, England L 10
Oct. 26—Jackie Paterson, Glasgow.....W 10
Nov. 14—Theo Medina, Paris.....W 10

1950

Mar. 7—Harold Dade, Los Angeles.....W 10
May 31—Vic Toweel, Johannesburg.....L 15
(Lost Bantamweight title)
Nov. 10—Jackie McCoy, Hollywood.....W 10
Dec. 5—Eddie Chavez, San Jose.....L 10

1951

Jan. 26—Lauro Salas, Hollywood.....L 10
Mar. 3—Bonnie Espinosa, Manila.....KO 8
June 2—Tirso del Rosario, Manila.....L 10
July 17—Jackie Graves, Los Angeles.....L 10
Sept. 3—Eddie Chavez, Santa Clara.....L 10

1953

Mar. 6—Manuel Hernandez, Mexicali..KO 6

1954

(Inactive)

1955

July 22—Memo Valero, Mexicali.....KO 3
Aug. 16—Papelero Sanchez, Mexicali...KO 3
Dec. 10—Enrique Esqueda, Mexico City..L 10

VIC TOWEEL

Born, January 12, 1928, Benoni, South Africa. As an amateur, engaged in 190 bouts, losing only two decisions. Won 160 by knockouts.

1949

Jan. 21—Johannes Landman, Johannesburg .....KO 2
Feb. 26—Herbie Andre, Johannesburg..KO 2
Mar. 19—Kalla Persson, Germiston ....KO 1
Mar. 26—Jimmy Webster, Johannesburg .....WF 3
(South African bantam title)
May 12—Jackie Johnson, Jo'burg .....KO 1
June 8—Johnny Holt, Durban .....W 10
June 27—Jackie Johnston, Springs.....KO 4
June 30—Plassie Fouri, Germiston.....KO 1
Aug. 6—Tony Lombard, Johannesburg.W 12
(South African feather title)
Sept. 30—Tony Lombard, Johannesburg.W 12
(South African feather title)
Nov. 12—Stan Rowan, Johannesburg.....W 15
(British Empire bantam title)
Dec. 17—Jackie Paterson, Johannesburg.W 10

1950

Apr. 8—Fernando Gagnon, Jo'burg.....W 15
(British Empire bantam title)
May 31—Manuel Ortiz, Johannesburg...W 15
(World bantamweight title)
Oct. 21—Alvaro Nuvoloni, Jo'burg.....W 10
Nov. 13—Bunty Doran, Durban .....KO 9
Dec. 2—Danny O'Sullivan, Jo'burg....KO 10
(World title)

1951

June 16—Fanie van Graan, Johan'burg.KO 2
(South African featherweight title)
June 30—Jim Kenny, Johannesburg....KO 7
Sept. 1—Bobby Boland, Johannesburg.KO 1
Nov. 2—Georges Mousse, Pt. Elizabeth.W 10
Nov. 17—Luis Romero, Johannesburg...W 15
(World Title)

1952

Jan. 26—Peter Keenan, Johannesburg..W 15
(World bantamweight title)
Mar. 24—Tony Lombard, Cape Town...KO 8
(South African featherweight title)
May 31—Theo Medina, Johannesburg..KO 7
July 19—Georges Mousse, Salisbury.....D 10
Aug. 19—Georges Mousse, Johannesburg.W 10
Nov. 15—Jimmy Carruthers, Johannesburg .....KO by 1
(Lost World Bantamweight Title)

1953

Mar. 21—Jimmy Carruthers, Johannesburg .....KO by 10
(World Bantamweight Title Bout)
Dec. 11—Ronnie Clayton, Johannesburg.W 10

1954

July 26—Carmelo Costa, Brooklyn.....L 10
Nov. 6—Harry Walker, Johannesburg.KO 8

JIMMY CARRUTHERS

Born, Paddington, N.S.W., Australia, July 5, 1929. Managed by Dr. John McGirr. As amateur, represented Australia in 1948 Olympics in London. Was eliminated in third series of bantamweight class by T. Csik of Hungary.

1950

Aug. 15—Ted Fitzgerald, Leichhardt...KO 3
Oct. 13—Ron Wilson, Melbourne.....KO 5
Oct. 19—Fred Kay, Leichhardt.....KO 12
Nov. 20—Keith Francis, Sydney.....KO 10
Dec. 12—Jimmy McFadden, Sydney....KO 9

1951

Jan. 22—Bluey Wilkins, Sydney.....W 12
Mar. 5—Bob Scrivano, Sydney.....KO 1
Apr. 2—Billy Herbert, Sydney.....KO 10
May 14—Elley Bennett, Sydney.....W 15
(Australian bantam title)
Aug. 27—Enrique Morales, Sydney.....KO 7
Nov. 26—Luis Castillo, Sydney.....W 12

1952

Mar. 13—Taffy Hancock, Sydney .....KO 7
Apr. 7—Ray Coleman, Sydney.....W 12
May 12—Johnny O'Brien, Sydney.....W 12
Nov. 15—Vic Toweel, Johannesburg....KO 1
(World bantam title)

1953

Mar. 21—Vic Toweel, Johannesburg----KO 10
(Title Bout)
Nov. 13—Henry (Pappy) Gault, Sydney-W 15
(Title Bout)

1954

Mar. 29—Bobby Sinn, Sydney----------W 12
May 2—Chamrern Songkitrat,
Bangkok ----------W 12
(World Bantamweight Title Bout)

Carruthers announced his retirement from boxing on May 16.

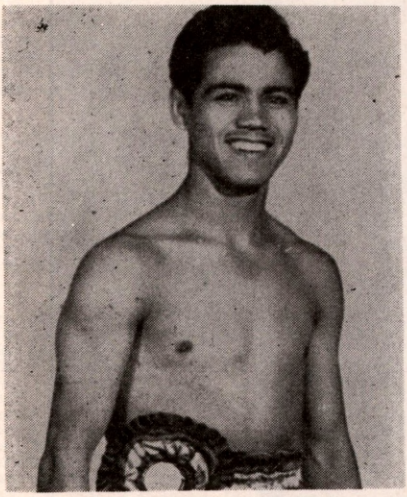

RATON MACIAS, Mexico

RAUL (RATON) MACIAS

Mexico City, Mexico, Bantamweight

1953

Apr. 15—Manuel Armenteros, Mexico
City ----------W 10
May 13—Trini Ruiz, Mexico City--------W 10
Aug. 1—Zurdo Galvan, Mexico City----W 12
Sept. 12—Genaro Serafin, Mexico City---W 10
Oct. 17—Beto Couary, Mexico City-----W 12
(Mexican Bantamweight Title)
Nov. 21—Alberto Reyes, Mexico City--KO 3

1954

Jan. 16—Alberto Reyes, Mexico City----W 10
Mar. 13—Billy Peacock, Mexico City----KO 7
Apr. 10—Fili Nava, Mexico City---------W 12
(Mexican Bantamweight Title)
May 22—Fili Nava, Mexico City---------W 10
Sept. 26—Nate Brooks, Mexico City------W 12
(North American Bantamweight Title)

1955

Mar. 9—Chamrern Songkitrat, San
Francisco ----------KO 11
(Won N.B.A. Bantamweight Title)
Apr. 10—Memo Sanchez, Mexicali-----KO 6
May 12—Baby Moe Mario, San Antonio KO 5
June 15—Billy Peacock, Los Ang...KO by 3
Oct. 17—Cecil Schoonmaker, Corpus
Christi ----------W 10
Nov. 21—Pedro Soto, Orizaba----------KO 6
Dec. 11—Babe Ruiz, Acapulco ----------KO 6

ROBERT COHEN

Born, Bone, Algeria, Nov. 15, 1930.

1951

Sept. 12—Gauche, Paris ----------KO 2
Sept. 20—Francis Pondocchi, Paris------W 6

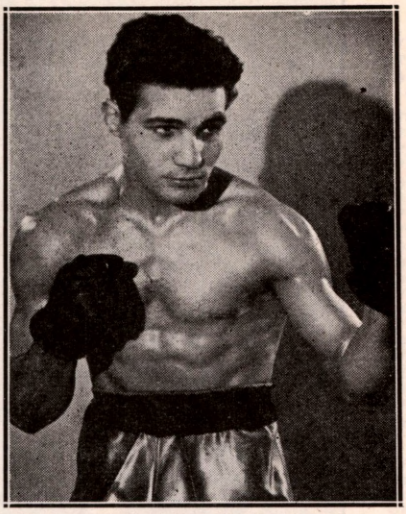

ROBERT COHEN, Algeria

Sept. 26—E. Cordillot, Paris----------W 6
Oct. 11—Henri Pageot, Paris----------KO 5
Oct. 17—Georges Drouart, Paris--------KO 5
Nov. 4—Yansonne, Metz ----------KO 6
Dec. 2—R. Meunier, Paris----------L 8
Dec. 16—R. Martin, Paris----------KO 6
Dec. 29—L. Gougelin, Paris----------W 8

1952

Jan. 5—Edmond Moletto, Paris ---------W 8
Jan. 19—Georges Lafage, Paris ---------W 6
Feb. 3—Jean Binet, Paris ----------W 10
Feb. 25—R. Lefeuvre, Paris ----------W 8
Mar. 17—F. Vanderdonck, Paris --------KO 4
Apr. 6—Robert Garcia, Oran ----------W 10
May 15—Robert Meunier, Paris --------KO 8
May 29—Andre Jasse, Paris ----------KO 9
June 30—Tino Cardinale, Paris ---------W 8
Sept. 18—Roland Gibert, Paris ---------KO 1
Oct. 2—Dante Bini, Paris ----------W 10
Oct. 20—Theo Medina, Paris----------W 10
Nov. 17—Andre Valignat, Paris----------W 10
Dec. 19—Marcel Mathieu, Paris--------KO 7

1953

Jan. 19—Maurice Sandeyron, Paris----KO 9
Feb. 23—Jean Sneyers, Paris----------W 10
Mar. 19—Gaetano Annaloro, Paris-------W 10
Mar. 28—Jean Sneyers, Brussels---------D 10
Apr. 15—Pappy Gault, Paris----------W 10
May 30—Gaetano Annaloro, Marseilles--D 10
Sept. 25—Teddy Peckham, Manchester-KO 6
Oct. 17—Dante Bini, Casablanca--------W 10
Nov. 6—Maurice Sandeyron, Paris------W 15
(French bantam title)
Dec. 14—Jake Tuli, Manchester---------W 10

1954

Feb. 27—John Kelly, Belfast----------KO 3
(European bantam title)
Mar. 17—Relinquished French bantam title.
Apr. 7—Eddie Carson, Glasgow---------W 10
Apr. 30—Mannie Francis, Manchester--W 10
May 15—Mario D'Agata, Tunis----------W 10
Sept. 19—Chamrern Songkitrat, Bangkok-W 15
(vacant world bantam title)
Dec. 20—Roy Ankrah, Paris----------KO 4

1955

Sept. 3—Willie Toweel, Johannesburg---D 15
(World bantam title)
Dec. 10—Cherif Hamia, Paris ------KO by 10

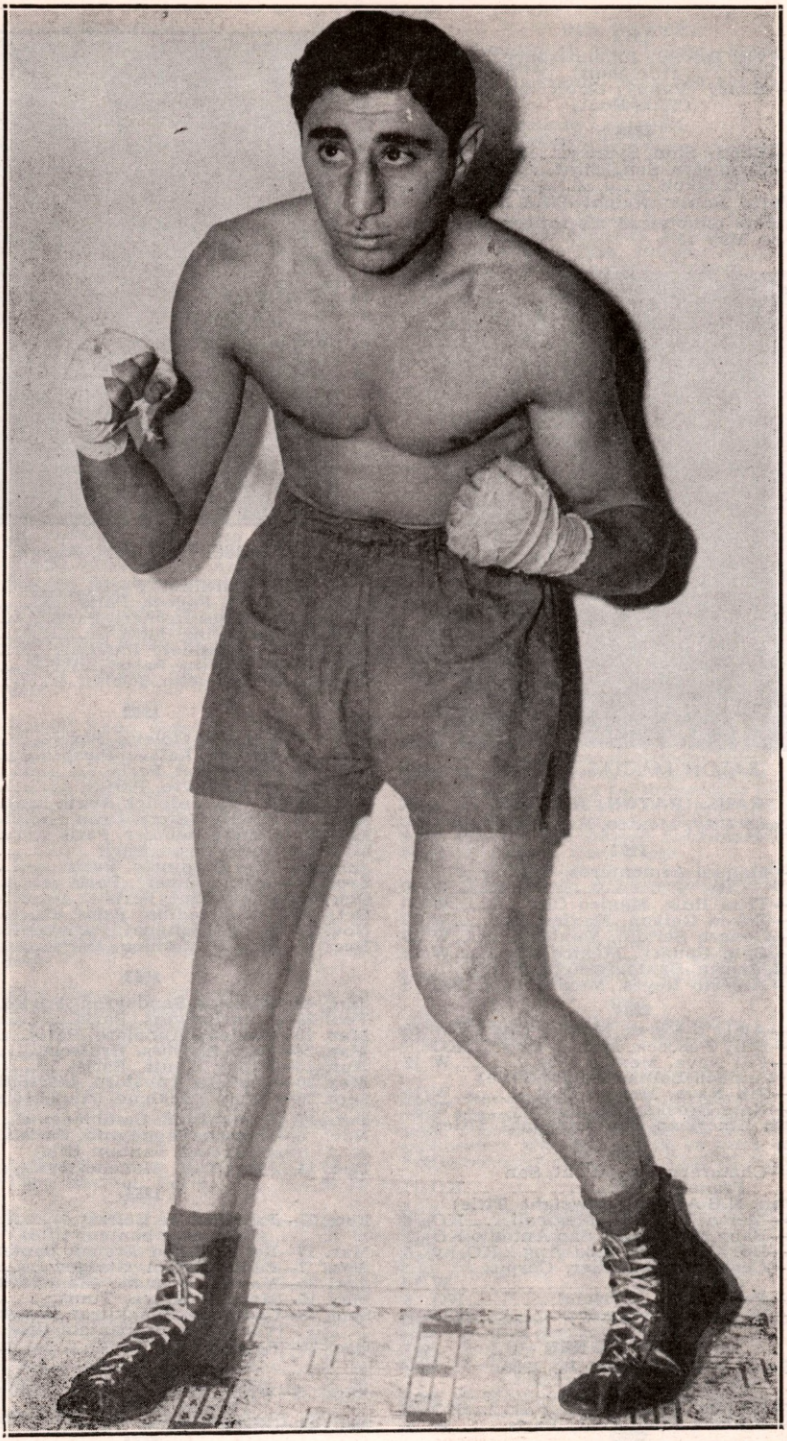

VIC TOWEEL
Former Bantamweight Champion

FLYWEIGHT DIVISION

JIMMY WILDE

Born, May 12, 1892, Pontypridd, Wales. Weight, 108 lbs. Height 5 ft. 2½ ins. Managed by Teddy Lewis.

1911

Knockouts: Lewis Williams, 3; Sid Jenkins, 11; Young Avent, 4; Ted Powell, 3; Joe Rogers, 5; Kid Pearson, 2; Joe Gans, 7; Lewis Williams, 5; Mike Flynn, 8; Young Powell, 3; Ted Roberts, 3; Ted Roberts, 4; Dai Roberts, 3; Young Langford, 2; Eddie Thomas, 2; Steve Thomas, 3; Billy Papke, 3; Archie Grant, 2; Young Towell, 4; Young Towell, 3; Young Rice, 4; Walter Hall, 3; Harry Stuckey, 7. Won: Dai Thomas, 3; Dick Jenkins, 6; Fred Chappell, 6; Jim Easton, 10; Young Baker, 6. Draw: George Luke, 6.

1912

Jan. 20—Matt Wells, Nipper, London--KO 1
July 20—Kid Morris, Cardiff ----------KO 5
Aug. 17—Jim Stuckey, Tonypandy ----KO 8
Nov. 9—Phil Davis, Merthyr ----------KO 2
Nov. 16—Young Ransford, Tonypandy --KO 2
Nov. 30—Alf Williams, Tonypandy ------W 12
Dec. 14—Stoker Staines, Tonypandy --KO 1
Dec. 21—Billy Yates, Cardiff ----------KO 4
Dec. 31—Billy Padden, Glasgow -------KO 19

1913

Jan. 18—Tom Hughes, Tonypandy ----KO 7
Feb 1—Dick Jenkins, Tonypandy ----ND 10
Feb. 15—Kid Fitzpatrick, Tonypandy --KO 2
Feb. —Harry Stuckey, Tonypandy ---ND 6
Feb. —Ben Hardwick, Tylorstown ---ND 8
Mar. 8—Dai Matthews, Tonypandy ---KO 4
Mar. —Harry Taylor, Swansea ------KO 3
Apr. 12—Will Rees, Tonypandy -------KO 2
Apr. 19—Billy Yates, Tonypandy ------KO 3
Apr. 27—Dai Davies, Tonypandy -------W 12
May 6—Kid Levine, Tonypandy ------KO 8
May 19—Harry Brooks, Manchester ---KO 8
May 30—Harry Curley, Hanley ---------KO 12
June 14—Billy Padden, Tonypandy -----W 15
June 21—Gwilym Thomas, Tonypandy-KO 5
July 1—Dick Lewis, Tonypandy ------KO 3
July 12—Tommy Lewis, Tonypandy ----W 12
July 19—Young Dando, Tonypandy -----W 15
Aug. 4—Darky Sanders, Cardiff --------W 10
Aug. 28—Young Dyer, Liverpool ------KO 3
Sept. 6—Dick Jenkins, Ferndale -------W 10
Sept. 8—Dido Gains, Cardiff ----------W 15
Sept. 18—Kid Levine, Hanley ----------KO 7
Sept. 22—Young Dando, Cardiff ---------W 20
Nov. 1—Darky Sanders, Tonypandy --KO 11
Nov. 13—Young Baker, Liverpool -----KO 10
Nov. 21—Young Dyer, Manchester ------W 10

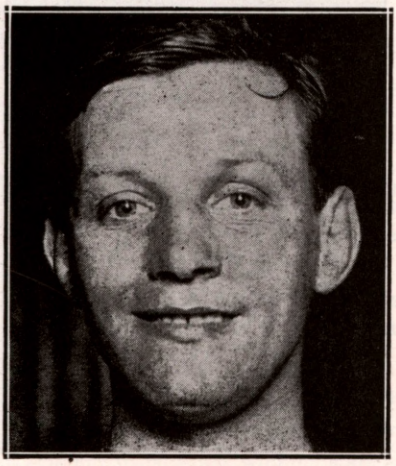

JIMMY WILDE, Pontypridd, Wales

Nov. 22—Dido Gains, Swansea ----------W 15
Dec. 6—Young Dando, Merthyr--------WF 10
Dec. 13—Billy Charles, Tonypandy ---KO 6

1914

Jan. 3—Kid Nutter, Tonypandy --------W 15
Jan. 8—Young Beynon, Liverpool ------W 15
Jan. 29—Billy Padden, Liverpool ------W 3
Feb. 2—Kid Nutter, Birkenhead -------W 15
Feb. 9—Tom Thomas, Manchester ---KO 7
Feb. 12—Paddy Carroll, Liverpool -----KO 2
Feb. 16—Geo. Jaggers, Sheffield ---------W 5
Mar. 26—Bill Kyne, Liverpool ----------W 4
Mar. 30—Eugene Husson, N.S.C. --------KO 6
Apr. 13—Jack Madden, Ashton-u-L ----KO 4
Apr. 16—Bouzonnie, Liverpool ---------KO 6
Apr. 27—Alf. Mansfield, Leeds ---------W 20
May 11—Gloria, N. S. C. ----------KO 9
June 22—Charlie Banyard, Aberdare ----W 9
July 18—Charley Jordan, Tonypandy --KO 10
July 23—Artie Edwards, Liverpool ------W 15
Aug. 19—Young Baker, Leicester --------W 15
Sept. 28—Alf Mansfield, London -------KO 10
Nov. 16—Joe Symonds, London ---------W 15
Dec. 3—Sid Smith, Liverpool --------KO 9

1915

Jan. 25—Tancy Lee, London -------KO by 17
Mar. 25—Sid Shields, Liverpool -------KO 2
July 24—Dvr. Benthew, Sheffield--------W 5
Aug. 14—George Clark, Sheffield -------W 8
Sept. 25—Walter Buchan, Liverpool----KO 5
Oct. 20—Peter Cullen, Dublin ----------W 9
Nov. 27—Tommy Hughes, Barrow ------W 8
Dec. 9—Johnny Best, Liverpool -------W 14
Dec. 13—Danny Elliott, Bradford ------KO 2
Dec. 20—Sid Smith, Liverpool ----------W 8

1916

Jan. 8—Billy Rowlands, Swansea ------W 7
Jan. 24—Tom Noble, New Cross --------W 11
Jan. 27—Jimmy Morton, Liverpool ----KO 2
Feb. 14—Young Symonds, London -----KO 12
Mar. 9—Sam Keller, W. L. Stadium ----W 8
Mar. 27—Sid Smith, Hoxton ----------KO 3
Apr. 24—Johnny Rosner, Liverpool ----KO 11
Apr. 29—Benny Thomas, London ------W 8
May 13—Darkey Saunders, New Cross --W 5
May 13—Joe Magnus, New Cross -------W 5
May 29—Tommy Harrison, Cardiff -----W 20
June 26—Tancy Lee, London ----------KO 11
July 31—Johnny Hughes, London ------KO 10
—Tommy Noble, New Cross -----W 15
Dec. 18—Young Zulu Kid, London-----KO 11
(Won World Flyweight Title)

1917

Mar. 13—George Clark, London ---------W 4
Mar. 22—Frankie Russell, London ------KO 3
Aug. 11—Sid Smith, London ---------Exh. 4
Sept. 17—Sid Smith, London ---------Exh. 3

1918

Mar. 28—L-Cpl. Jacobs, Aldersoht ----KO 4
Apr. 29—Pte. Dick Heasman, London--KO 2
May 9—Pedlar Palmer, London ------Exh. 4
Aug. 31—Joe Conn, London ----------KO 12
Dec. 11—Joe Lynch, London ----------W 3
Dec. 11—Digger Evans, London --------W 3
Dec. 12—Pal Moore, London----------L 3
(Final of bantamweight class in Inter-Allied King's Trophy Competition.)

1919

Mar. 31—Joe Lynch, N. S. C. ----------W 15
Apr. 21—Jimmy Buck, Liverpool ------KO 5
May 17—Alf Mansfield, Hol. Stad. -----KO 13
July 17—Pal Moore, Olympia ----------W 20
Dec. 6—Jack Sharkey, Milwaukee ---ND 10

1920

Jan. 8—Babe Asher, St. Louis --------ND 8
Jan. 29—Mike Ertle, Milwaukee -------KO 3
Feb. 19—Micky Russell, Jersey City ---KO 7
Mar. 3—Patsy Wallace, Philadelphia --ND 6
Mar. 12—Frankie Mason, Toledo, O. ---ND 12
Apr. 12—Zulu Kid, Windsor, Ont. ----ND 10
Apr. 21—Battling Murray, Camden, N.J. KO 8
May 1—Bobby Dyson, Lawrence -----KO 1
May 13—Battling Murray, Philadelphia-KO 2
May 24—Patsy Wallace, Toronto, Ont. --W 10

1921

Jan. 13—Pete Herman, London -----KO by 17

1923

Mar. 29—Pedlar Palmer, London .....Exh. 3
June 18—Pancho Villa, N. Y. .....KO by 7
(Lost world flyweight title)

YOUNG ZULU KID

Born, April 22, 1897, Potenza, Italy. Nationality, Italian. Weight, 110 lbs. Height, 4 ft. 11 in.

1912

No decisions: Kid Dennis, 4; Johnny Burns, 4.

1913

Knockouts: Young Todd, 2; Tommy Largen, 1; Johnny Borax, 2; Young Lipp, 2. No decision: Young De Meyer, 10; Young De Meyer, 6; Young Jimmy Murray, 6; Danny Burns, 6; Eddy Siegel, 6; Young Jimmy Murray, 6; Al Kale, 6; Young Jimmy Murray, 6; Young Gorman, 6; Young De Meyer, 6; Murray Allen, 6.

1914

Jan. 15—Young Diamond, Brooklyn ...ND 6
Feb. 20—Young Jeffries, Brooklyn .....ND 6
Feb. 27—Young Campbell, Brooklyn...ND 6
Feb. 28—Young Diamond, Brooklyn ...ND 6
Mar. 9—Jimmy Curtis, N. Y. C. .....ND 6
Mar. 19—Jimmy Curtis, N. Y. C. .....ND 6
Apr. 9—Jimmy Fitzpatrick, N. Y. C. ..ND 10
Apr. 18—Barney Snyder, Brooklyn ....ND 10
May 15—Bobby Hansen, Brooklyn ....ND 10
May 23—Young Rosner, Brooklyn .....ND 10
May 30—Jimmy Baily, Brooklyn .....ND 10
June 4—Young Rosner, N. Y. C. .....ND 10
June 13—Young Rosner, N. Y. C. .....ND 10
June 26—Young Sharkey, Rockaway ...ND 10
July 10—Young Benny, Rockaway ....ND 10
Aug. 1—Murray Allen, Glen Cove ...ND 10
Aug. 10—Arthur Simons, Albany .....ND 10
Aug. 17—Young Jimmy Murray, Bklyn..ND 10
Aug. 19—Chuck Connors, Bergen Bch...KO 2
Oct. 12—Young McGovern, Phila. ....ND 6
Oct. 26—Eddie Rivers, Philadelphia ...ND 6
Nov. 3—Jimmy Murphy, St. Louis .....W 8
Nov. 10—Tommy Garety, St. Louis .....W 8
Dec. 4—Eddy Coulon, St. Louis .....D 8
Dec. 27—Joe Bell, Pacific, Mo. .....KO 1

1915

Jan. 1—Kid Wagner, Alton, Ill. .....KO 1
Jan. 5—Bobby Burns, St. Louis .....WF 4
Feb. 18—Young Marino, Brooklyn ....ND 10
Mar. 2—Young Benny, Albany, N. Y. ..ND 10
Mar. 26—Pal Moore, New Orleans .....D 10
Apr. 9—Bobby Burns, Dallas, Tex. ...ND 10
Apr. 24—One Punch Hogan, New Orl. ..W 10
May 1—Pete (Kid) Herman, New Orl...D 10
June 25—Johnny Solsberg, Brooklyn ...ND 10
Aug. 24—Bobby Burns, St. Louis .....W 8
Aug. 31—Bobby Burns, St. Louis .....D 8

1916

Feb. 18—Walter Nelson, Brooklyn ....ND 10
Feb. 25—Johnny Solsberg, Brooklyn ..ND 10
Mar. 10—Benny McCoy, N. Y. C. .....ND 10
Mar. 13—Johnny Ertle, Brooklyn .....ND 10
June 2—Jack Sharkey, N. Y. C. .....ND 10
June 5—Johnny Solsberg, N. Y. C. ....ND 10
June 24—Monte Attell, N. Y. C. .....ND 10
June 28—Jimmy Murray, Brooklyn.....ND 10
Aug. 5—Pal Moore, Brooklyn.....ND 10
Aug. 12—Abe Friedman, Brooklyn.....LF 7
Sept. 18—Buddy Faulkes, N. Y. C. .....ND 10
Dec. 18—Jimmy Wilde, Lond., Eng. KO by 11
(For World Flyweight Title)

1917

Feb. 12—Jack Clifford, Brooklyn.....ND 10
Feb. 22—Frankey Burns, N. Y. C. ....KO by 4
Feb. 28—Johnny Saxon, Poughkeepsie..ND 10
Mar. 29—Jimmy Curtis, Hot Springs.....D 10
Apr. 23—Joe Tuber, Baltimore.....L 15
Apr. 30—Paul Demerst, New Bedford....L 12
May 22—Frankey Mason, Fort Wayne..ND 10
May 29—Jimmy Pappas, Brooklyn.....ND 10
June 11—Young Coster, Brooklyn.....ND 10
June 15—Frankey Mason, Fort Wayne..ND 10
Sept. 14—Johnny Russell, Providence.....D 12
Sept. 23—Frank Rector, Brooklyn.....ND 10
Sept. 28—Johnny Rosner, Brooklyn..KO by 7

1918

Feb. 1—Nate Jackson, Hot Springs.....D 10
Feb. 9—Nate Jackson, Hot Springs....ND 8
Feb. 18—Grover Hughes, Hot Springs....D 10
Mar. 5—Bobby Hughes, Hot Springs..ND 10
Mar. 16—Patsy Scanlon, Hot Springs...ND 10
Apr. 2—Jimmy Murphy, St. Louis.....D 8
Apr. 12—Kid Herman, Peoria.....ND 10
Sept. 6—Pete Herman, Jersey City.....ND 8
Sept. 10—Battling Hurley, Boston.....L 6

1920

Feb. 2—Eddie Coulon, Hot Springs.....L 10
Feb. 6—Sailor Chas. Ferns, Hoboken..KO 5
Apr. 12—Jimmy Wilde, Windsor, Ont...ND 10
Dec. 25—Dick Griffin, El Paso, Tex.....L 15

1921

Mar. 7—Joe Matranga, New Orleans....D 15
Mar. 16—Ashton Donza, New Orleans....L 15
Apr. 5—Sammy Nable, Brooklyn.....L 15
Apr. 16—Johnny Buff, New York.....L 15
May 18—Earl McArthur, Sioux City, Ia. .....ND 10
Oct. 17—Pee Wee Kaiser, Memphis, Tenn. .....L 8

1924

Mar. 31—Bobby Hughes, Hot Springs....L 10

PANCHO VILLA

(Francisco Guilledo)

Born, August 1, 1901, at Iloilo, Philippine Islands. Nationality, Filipino. Weight, 110 lbs. Height, 5 ft. 1 in. Managed by Frank Churchill

1919

Started as professional

Won: Kid Castro, 4; Terrible Pondong, 4; Kid Cortez, 4; Peter Alberto, 4; Young Edwards, 4; Young Duarte, 4; Kid Elino, 4; Jose de la Cruz 4; Pedro Olengapo, 4. Knockouts: Kid Moro, 2; Alberto Castro, 3; Cesareo Siguion, 2; Jaime Desiderio, 2. Lost: Frisco Concepcion, 4.

1920

Won: Kid Castro, 6; Jose de la Cruz, 6; Mike Ballerino, 6 (twice); Stiff Irineo, 6; Juan Candelaria, 6; Kid Cortez, 6. Knockouts: Pedro Capitan, 4; Salvador Santo Tomas, 2. No decision: Big Cortez, 6; Mike Ballerino, 6 (twice).

1921

Jan. 10—Mike Ballerino, Manila, P. I. D 15
Jan. 23—Juan Candelaria, Manila, P. I..KO 4
Feb. 7—Kid Moro, Manila, P. I.....KO 3
Feb. 21—*Terrible Pondong, Manila, P. I.W 8
Mar. 5—Mike Ballerino, Manila, P. I. ..W 10
Mar. 26—Young Santos, Manila, P. I....KO 7
Apr. 10—Kid Garcia, Manila, P. I.....W 8
Apr. 24—Stiff Irineo, Manila, P. I.....KO 2
May 8—Mike Ballerino, Manila, P. I...W 15
May 22—Knock-out Lewis, Manila, P.I..KO 4
June 6—Pedro Alberto, Manila, P. I.....W 8

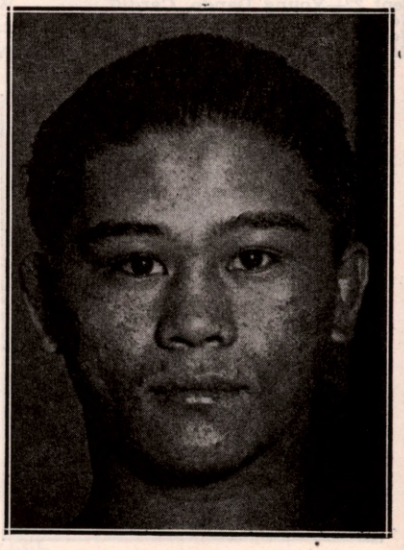

PANCHO VILLA, Philippine Islands

June 20—Leoncio Bernabe, Manila, P. I.—D 6
July 11—Young Modejar, Manila, P. I.—W 6
July 25—Mike Ballerino, Manila, P. I.—D 15
Aug. 9—Eddie Moore, Manila, P. I.—LF 10
Aug. 23—Mike Ballerino, Manila, P. I.—W 20
Sept. 7—Syd Keenan, Manila, P. I.—W 8
Sept. 21—Leoncio Bernabe, Manila, P. I.—W 8
Oct. 5—Mike Ballerino, Manila, P. I.—W 20
Oct. 19—Kid Aguila, Manila, P. I.—W 8
Nov. 3—Cowboy Reyes, Manila, P. I.—W 15
Nov. 10—Kid Aguila, Manila, P. I.—W 8
Nov. 17—Kid Garcia, Manila, P. I.—W 8
Dec. 8—‡George Mendies, Manila, P.I.—KO 3
Dec. 15—Jimmy Taylor, Manila, P. I.—W 8
Dec. 29—Battling Ongay, Manila, P. I.—KO 1

1922

Jan. 12—Kid Abayan, Manila, P. I.—W 8
Feb. 12—George Washington Lee Manila W 15
Mar. 19—Max Mason, Iloilo, P. I.—KO 4
Apr. 1—Peter Sarmiento, Manila, P. I.—W 15
June 7—Abe Attel Goldstein, Jersey City—ND 12
July 6—Frankie Genaro, Jersey City—ND 12
July 19—Frankie Murray, Long Island—W 6
July 29—Terry Miller, Jersey City—ND 12
Aug. 2—Johnny Hepburn, New York—W 6
Aug. 15—Sammy Cohen, New York—W 8
Aug. 22—Frankie Genaro, New York—L 10
Sept. 14—**Johnny Buff, New York—KO 11
Sept. 21—Terry Smacka, Newark—ND 4
Nov. 17—Abe Goldstein, New York—W 15
Nov. 27—Young Montreal, Boston—W 10
Dec. 29—Terry Martin, New York—W 15

1923

Jan. 1—Battling Murray, Philadelphia ND 8
Feb. 13—Frankie Mason, Boston—KO 5
Feb. 20—Kid Wolfe, Philadelphia—KO 3
Mar. 1—Frankie Genaro, New York—L 15
(Lost flyweight championship of United States)
Mar. 19—Young Montreal, Phila.—ND 8
Apr. 23—Clarence Rosen, Detroit—ND 10
May 11—Battling Murray, Chicago—ND 10
May 24—Bobby Wolgast, Philadelphia—ND 8
June 18—Jimmy Wilde, New York—KO 7
(Won flyweight championship of world.)
July 20—Abe Friedman, Boston—W 10
July 31—Kid Williams, Philadelphia—ND 8
Aug. 22—Jackie Feldman, New York—KO 3
Sept. 8—Bud Taylor, Chicago—ND 10
Sept. 24—Tony Thomas, Boston—W 10
Oct. 12—Benny Schwartz, Baltimore—W 12
Oct. 22—Jabez White, Philadelphia—ND 8
Nov. 19—Joie Schwartz, Detroit—ND 10
Dec. 5—Young Mack, Toronto, Can.—KO 4
Dec. 10—Patsy Wallace, Philadelphia—ND 8

1924

Jan. 1—Tony Norman, Pittsburgh—ND 10
Jan. 21—Mike Moran, Pittsburgh—ND 10
Feb. 8—Georgie Marks, New York—W 15
Mar. 6—Bud Taylor, Milwaukee—ND 10
Mar. 21—Georgie Lee, Sacramento—D 4
Apr. 23—Eddie McKenna, Cleveland—ND 10
May 30—Frankie Ash, Brooklyn—W 15
June 10—Bud Taylor, N. Y. C.—W 12
July 2—Henny Catena, West New York N. J.—KO 5
July 21—Willie Woods, Boston—W 10
Aug. 18—Amos Carlin, New Orleans—ND 10
—Willie Darcy, Waterbury—W 12

1925

Mar. 9—Francisco Pilapel, Manila, P.I.KO 1
May 1—Jose Sencio, Manila, P. I.—W 15
July 4—Jimmy McLarnin, Oakland, Cal.—L 10

Died July 14, 1925 from blood poisoning caused by an infected tooth following fight with McLarnin.

*Won the flyweight championship of the Orient.

†Won the bantamweight championship of the Orient.

‡George Mendies was then the flyweight champion of Australia.

**Won the flyweight championship of the United States.

FRANKIE GENARO

Born, August 26, 1901, New York. Nationality, Italian-American. Weight, 112 lbs. Height, 5 ft. 2½ in. Managed by Harry Garsh, Phil Bernstein, Joe Jacobs and Billy McCarney. Boxed as an amateur in 1919-1920, winning state and national amateur tourneys. Won Olympic Championship at Antwerp, 1920.

1920

Won: Billy Murphy, 6. Knockout: Joe Colletti, 2.

1921

Won: Jimmy Patterson, 10; Johnny Rosner, 12; Joe Dillon, 15; Bobby Doyle, 15; Joe Colletti, 10 and 12; Joe Leon, 12; Andy Davis, 10; Johnny Rosner, 10. Draw: Joe Colletti, 12. No decision: Kid Wolfe, 6.

1922

Feb. —Leo Reynolds, New York—W 12
Mar. —Jack Sayles, New York—W 12
Apr. —Sammy Cohen, New York—W 12
Apr. —Mannie Wexler, New York—W 12
May —Charley Phil Rosenberg, New York—W 12
May 19—Abe Goldstein, New York—L 4
June —Eddie Lynch, Jersey City—ND 12
July 6—Pancho Villa, Jersey City—ND 12
July —Battling Murray, Jersey City—ND 12
Aug. 22—Pancho Villa, Brooklyn—W 10
Sept. —Harry Battling Leonard, New York—L 12
Oct. 21—Charley Phil Rosenberg, New York—W 12
Oct. —Indian Russell, New York—KO 14
Dec. 15—Terry Martin, Boston—W 10

1923

Feb. 12—Tommy Shay, Harrisburg, Pa.—KO 4
Mar. 1—*Pancho Villa, New York—W 15
Mar. 6—Bobbie Williams, Harrisburg—KO 3
Apr. 4—Bud Taylor, Chicago—ND 10
Apr. 17—Bobby Wolgast, Philadelphia—ND 8
Apr. 23—Pal Moore, Chicago—WF 6
July 7—Tony Norman, Pittsburgh—ND 10
July 19—Bobby Gershane, New York—KO 3
July 27—Frankie Daly, New Haven—W 12
July 31—Buddy Wallace, Columbus, O.—KO 4
Aug. 28—Bobby Wolgast, Boston—W 10
Sept. 27—Vincent Salvadore—W 12
Nov. 30—Carl Tremaine, New York—W 12
Dec. 18—Joe Clifford, Detroit—ND 10
*For flyweight championship of the U. S. A.

1924

Jan. 22—Johnny Shepard, Boston—W 10
May 22—Howard Mayberry, Toronto—D 10
June 12—Joe Clifford, Berwin, Md.—W 12
July 7—Bushy Graham, Rochester, N. Y.—D 10
Aug. 6—Irish Johnny Curtin, New York—W 12
Aug. 22—Hilly Levine, Rockaway Beach—W 12
Sept. 23—Bushy Graham, New York—W 12
Oct. 6—Eddie O'Dowd, New Orleans—W 15

1925

Feb. 16—Kid Wolfe, Philadelphia—W 10
Mar. 4—Eddie O'Dowd, Youngstown—W 10
Mar. 20—Joe Lucas, Detroit—W 10
Apr. 13—Al Dundee, Mansfield, O.—W 12
May 28—Harold Smith, New York—W 10
June 16—Georgie Marks, N. Y. C.—W 10
June 26—Kid Williams, Baltimore—W 12
July 31—Hilly Levine, New York—WF 11
Aug. 7—Georgie Marks, Red Bk., N. J.—ND 10
Aug. 22—*Fidel LaBarba, Los Angeles—L 10
Oct. 14—Newsboy Brown, Los Angeles—L 10
Nov. 16—Vic St. Onge, Buflalo—KO 4
*For American flyweight title.

1926

Apr. 5—Hilly Levine, Bayonne, N. J.—ND 10
Apr. 16—Willie Darcy, Bayonne, N. J.—ND 10
May 17—Bushy Graham, New York—L 10
June 11—Scotty McKeon, New York—W 10
July 8—Scotty McKeon, Albany—KO 10
July 22—Willie Darcy, Albany, N. Y.—D 12
Oct. 7—Mickey Lewis, New York—ND 10

1927

Jan. 21—Newsboy Brown, New York—L 10
Feb. 16—Joe Scalfaro, New York—W 10
Feb. 23—Tommy Hughes, Cleveland—W 8
Mar. 11—Dark Cloud, Providence, R. I.—W 12
Mar. 21—Willie La Morte, Chicago—D 10
Apr. 9—Dark Cloud, New York—W 10
July 22—Joey Ross, Springfield, Mass.—W 10
Aug. 23—Pal Graham, Utica, N. Y.—KO 2
Aug. 30—Willie La Morte, Chicago—D 10
Sept. 2—Tommy Hughes, Akron, O.—W 10
Sept. 12—Eddie Flank, New York—W 10
Sept. 16—Joe Eulo, Harrison, N. J.—ND 10
Oct. 7—Marty Gold, Raleigh, N. C.—W 10
Oct. 28—Billy Kelly, Scranton—L 10
Nov. 28—Frenchy Belanger, Toronto—L 10
Dec. 20—Willie La Morte, Newark—ND 10

1928

Feb. 6—Frenchy Belanger, Toronto—W 10
(For N.B.A. World's Flyweight title)

Mar. 6—Duke Menard, Portland.....ND 10
Mar. 9—Frisco Grande, Buffalo.....W 10
Mar. 30—Jackie Johnston, Toronto.....L 10
Apr. 9—Johnny Vacca, Boston.....W 10
June 18—Lew Goldberg, Spfield., Mass..KO 3
July 23—Steve Rocco, Toronto.....D 10
Aug. 21—Ernie Peters, Chicago.....W 10
Oct. 15—Frenchy Belanger, Toronto.....W 10
Nov. 27—Art Giroux, Portland, Me.....L 12
Dec. 14—Steve Rocco, Detroit.....WF 2

1929

Jan. 9—Al Goldberg, Portland, Me....KO 5
Jan. 18—Tommy Paul, Buffalo.....L 6
Jan. 29—Tommy Paul, Buffalo.....L 6
Mar. 2—Spider Pladner, Paris.....KO by 1
Apr. 18—Spider Pladner, Paris.....WF 5
Aug. 5—Willie Davies, Pittsburgh.....L 10
Sept. 9—Jack Sharkey Minneapolis.....W 10
Oct. 17—Ernie Jarvis, London, Eng.....W 15

1930

Jan. 18—Yvon Trevidic, Paris.....KO 12
Feb. 6—Harry Stein, Berlin.....LF 8
Feb. 23—Orlando Magliozzi, Milan,ItalyWF 10
Apr. 8—Gleizes of France, Naples, ItalyKO 3
May 16—Frisco Grande, Camden.....KO 4
June 10—*Frenchy Belanger, Toronto....W 10
June 24—Little Jeff, Hartford.....KO 2
July 28—Davey Adelman, Brooklyn.....W 10
Aug. 6—Willie La Morte, Newark.....W 10
Sept. 4—Rube Bradley, N. Y. C.....L 10
Dec. 26—Midget Wolgast, New York.....D 15
*For N.B.A. title.

1931

Mar. 25—*Victor Ferrand, Madrid, Spain..D 15
July 16—Routier Parra, North Adams..KO 4
July 30—*Jackie Harmon, Waterbury..KO 6
Oct. 3—*Valentin Angelman, Paris.....W 15
Oct. 27—Young Perez, Paris.....KO by 2
(Lost flyweight title)
Nov. 16—Arilla, Paris .....LF 7
*Title bout.

1932

Mar. 29—Young Tommy, Los Ang...KO by 3

1933

Jan. 25—Joe Fino, Alexandria .....W 8
Apr. 5—Joe Archibald, Fall River.....W 10
June 9—Tommy Lemieux, Biddefd, Ore. W 6
Oct. 5—Ernie Mauer, Ypsilanti.....L 10
Nov. 7—Frankie Jarr, Fort Wayne.....L 10

1934

Feb. 13—Speedy Dado, San Jose....KO by 3

FIDEL LA BARBA

Born, September 29, 1905, New York City. Nationality, Italian-American. Weight, 112 lbs. Height, 5 ft. 3 in. Reach, 66 inches. Managed by George Blake.

1924

May 21—Ray Fee, Boston.....KO 2
(National Amateur Flyweight Champion)
July 15—McKenzie, Paris.....W 3
July 24—Won Amateur Flyweight Championship of World at 1924 Olympic Games in Paris.
Oct. 14—Frankie Grandetta, Vernon, Cal.W 4
Oct. 28—Jimmy McLarnin, Vernon, Cal..L 4
Nov. 11—Jimmy McLarnin, Vernon, Cal. D 4
Dec. 4—Pedro Villa, San Pedro, Cal.....W 4

1925

Jan. 13—Jimmy McLarnin, Vernon, Cal...L 10
Feb. 20—Young Nationalista, Hollywood W 10
Mar. 20—George Rivers, Hollywood.....W 10
Apr. 17—Newsboy Brown, Hollywood....D 10
May 29—Teddy Silva, Hollywood.....W 10
July 17—Georgie Rivers, Hollywood.....W 10
Aug. 22—Frankie Genaro, Los Angeles..W 10
(American Flyweight Title)
Nov. 20—Ray Fee, Hollywood, Cal.....KO 1
Dec. 23—Lew Perfetti, N. Y. C. .....W 6

1926

Jan. 20—Clever Sencio, Los Angeles.....W 10
Mar. 12—Vic King, Hollywood.....KO 4
Mar. 31—Clever Sencio, Los Angeles.....W 10
May 4—Emil Paluso, Los Angeles.....W 10
July 7—Georgie Rivers, Los Angeles...W 10
Aug. 13—Emil Paluso, Chicago.....W 10
Aug. 25—Happy Atherton, Chicago ....W 10
Sept. 2—Paul Milnar, Peoria.....W 8
Oct. 5—Newsboy Brown, Vernon, Cal. ..D 10
Oct. 26—Yg. Nationalista, Los Angeles..D 10
Nov. 19—Calif. Joe Lynch, San Francisco..W 4
Dec. 7—Delos Williams, Fresno, Cal. ...W 10

1927

Jan. 21—Elky Clark, New York .....W 12
(For world's flyweight title)
Feb. 14—Johnny Vacca, Boston .....L 10
Mar. 22—Johnny Vacca, Boston .....L 10
Apr. 24—Young Montreal, Providence ..W 10
Apr. 29—Mickie Billy Shaw, Detroit ...ND 10
May 11—Babe Keller, Kalamazoo, Mich..W 10
June 11—Paul Milnar, St. Paul, Minn....ND 4
June 21—Mike Brody, St. Louis, Mo. ....W 10
June 27—Clarence Rosen, Detroit .....D 10
July 12—Pal Moore, Chicago .....W 10
Aug. 23—†Johnny Vacca, Los Angeles ...W 10
†La Barba announced retirement to enter Stanford University.

1928

July 17—†Huerta Evans, Los Angeles ...W 10
Aug. 7—Earl Mastro, Los Angeles .....W 10
Sept. 11—Bushy Graham, Los Angeles ..W 10
Sept. 25—Yg. Nationalista, Los Angeles ..W 10
Nov. 23—Ray Ravini, San Francisco ...KO 8
†Resumed his boxing career.

1929

Jan. 26—McAlister, Sydney .....KO 10
Feb. 8—Willie Smith, Sydney, Aus. ....W 15
Mar. 2—Billy Grimes, Melbourne, Aus..W 15
Mar. 16—Willie Smith, Sydney, Aus. ...KO 12
May 22—Kid Chocolate, New York .....L 10
June 7—Tommy Paul, Buffalo .....W 6
June 25—Earl Mastro, Los Angeles .....L 10
Aug. 30—Jackie Mandell, Hollywood ...KO 8
Oct. 12—Kid Francis, Paris .....L 12

1930

Jan. 14—Ignacio Fernandez, L. A. .....W 10
Jan. 28—Johnny Torres, Los Angeles ...W 10
Feb. 14—Charley Sullivan, Hollywood..KO 5
Mar. 4—Santiago Zorilla, Los Angeles..W 10
Apr. 4—Tommy Paul, Buffalo .....W 10
Apr. 21—Bud Taylor, Chicago .....W 10
May 28—Bushy Graham, New York ....W 10
Aug. 7—Earl Mastro, Chicago .....D 10
Nov. 3—Kid Chocolate, New York.....W 10
Nov. 28—Bud Taylor, New York .....W 10
Dec. 9—Eddie Shea, Cleveland .....L 10

1931

Feb. 3—Claude Varner, Los Angeles ....D 10
Mar. 27—Kid Francis, New York .....W 10
May 22—Bat Battalino, New York .....L 15
(Featherweight Title bout)
June 26—Claude Varner, Hollywood.....L 10
July 24—Ray Montoya, P. Beach, Cal....W 10
Aug. 6—Santiago Zorilla, Sacramento...W 10
Aug. 21—Pinto De Sa., San Fran. .....W 10
Sept. 16—Johnny Previs, Wilmgton., Cal..W 10
Oct. 9—Joe Guerrero, Sacramento ....W 10
Nov. 10—Leslie Carter, Seattle .....W 6
Nov. 27—Santiago Zorilla, Hollywood..KO 6
Dec. 11—Wildcat Carter, Oakland, Cal..KO 1
Dec. 15—Benny Pelz, Portland, Ore.....W 6
Dec. 17—Davie Jones, Tacoma, Wash....W 6

1932

Jan. 1—Baby Arizmendi, Mexico City ..L 10
Jan. 24—Newsboy Brown, Hollywood ..D 10
Feb. 11—Wildcat Carter, Hollywood ..KO 1
Mar. 11—Varias Miling, Hollywood ....W 10
Apr. 8—Max Tarley, Stockton, Cal.....W 10
Apr. 22—Petey Sarron, Detroit.....W 10
Apr. 29—Johnny Pena, Detroit.....L 10
June 2—Varias Milling, Sacramento ....W 10
June 14—Tommy Paul, Los Angeles .....W 10
June 28—Bobby Gray, San Jose .....KO 8
July 29—Varias Miling, Hollywood ...W 10
Aug. 12—Al Citrino, San Francisco ....KO 6
Sept. 2—Vicente Venturillo, Honolulu..KO 10
Oct. 16—Little Dempsey, Honolulu ....W 10
Nov. 10—Conrad Senico, Honolulu.....KO 6
Dec. 9—Kid Chocolate, New York .....L 15
(N. Y. State Featherweight title bout.)
Dec. 29.—Tommy Paul, Chicago .....L 10

1933

Jan. 27—Seaman Watson, New York .....L 12
Feb 13—Mose Butch, Pittsburgh .....W 10

1942

In U. S. Army.

CORPORAL IZZY SCHWARTZ

Born, October 23, 1902, New York. Nationality, Jewish-American. Height, 5 ft. 1 in. Managed by Phil Bernstein.

1922

Knockout: Billy Stone, 4. No decision: Billy Stone, 10; Sammy Lasco, 10; Joe Lucas, 10; Sammy Lasco, 10; Billy Steepie, 10; Joe Loucas, 10; Billy Steepie, 10.

1923

Knockouts: Joe Dundee, 3; Joe Dillon, 4. Won: Vincent Salvatore, 10; Willie Farley, 6; Kid Corona, 12; Indian Russell, 12; Al Felder, 10; Bobby Green, 5; Willie La Monte, 4; Babe Willard, 10; Billy Bell, 6; Mickey Nelson, 10; Terry Miller, 10; Willie Darcey, 10; Bobby Ruttenberg, 12. No decisions: Al Felder, 10; Joe Jackson, 10. Draw: Sammy Bienfeld, 6; Bobby Ruttenberg, 10; Bobby Green, 10. Lost: Henry Catena, 15; Al Felder, 10; Bobby Green, 10; Sammy Bienfeld, 10; Henry Catena, 10.

1924

Won: Mickey Morris, 10; Al Felder, 10; Johnny Breslin, 6; Johnny Hamm, 10; Henry Catena, 10; Frankie Ash, 10. No decisions: Bobby Walker, 10; Joe Jackson, 10; Willie Woods, 12; Willie Woods, 12. Draw: Terry Miller, 10; Henry Catena, 10; Frankie Ash, 10; Young Denico, 12. Lost: Ty Coleman, 10; Tommy Milton, 10; Tommy Milton, 10; Eddie Flank, 10; Kid Durand, KO by 7.

1925

Knockout: Lew Perfetti, 2. Won: Jimmy Russo, 10; Frankie Murray, 10; Black Bill, 10; Ernie Jarvis, 10. No decisions: Joey Ross, 10; Charlie Ray, 12; Mickey Lewis, 10; Mickey Lewis, 10; Draw: Ernie Jarvis, 10; Lew Perfetti, 10. Lost: Willie Davies, 10; Black Bill, 10; Black Bill, 10; Newsboy Brown, 10; Willie Davies, 10; Johnny Breslin, 10; Black Bill, 10; Clever Sencio, 10.

1926

Won: Young Dencio, 10; Willie Woods, 10; Delos Kid Williams, 10; Ernie Hood, 10; Chuck Hellman, 10; Joey Ross, 10; Mannie Wexler, 10; Willie Woods, 10; Johnny McCoy, 12. Draw: Dixie La Hood, 12. Lost: Alec Burley, 10; George Rivers, 10.

1927

Jan. 11—Willie Gordon, Portland, Ore.—W 10
Jan. 21—Tommy Aboda, N. Y. C. ——KO 2
Feb. 19—Blas Rodriguez, N. Y. C. ——W 10
Mar. 5—Joey Ross, N. Y. C. ——W 10
Mar. 17—Kid Anselm, Harrisburg, Pa.—W 8
Mar. 25—Pinkey May, Savannah, Ga. —D 10
June 6—Chuck Hellman, N. Y. C. ——L 10
Aug. 26—Willie Davies, Hollywood——L 10
Sept. 12—Billy Kelly, Hollywood ——W 10
Oct. 4—Blas Rodriguez, Hollywood —W 10
Nov. 9—Willie Davies, Hollywood —W 10
Nov. 22—Benny Hall, Hollywood ——W 4
Dec. 16—Newsboy Brown, Hollywood —W 10
(Won Flyweight Title.)

1928

Jan. 26—Harry Goldstein, Boston ——W 10
Feb. 17—Billy Shaw, Detroit ——W 10
Feb. 23—Benny Hall, Brooklyn ——W 4
Apr. 9—*Routier Parra, N. Y. C. ——W 15
May 9—Happy Atherton, Ft. Wayne —ND 10
May 23—**Bushy Graham, Brooklyn —L 15
July 20—*Frisco Grande, N. Y. C. ——WF 4
Aug. 3—Little Jeff, N. Y. C. ——KO 4
Aug. 31—Frisco Grande, Long Branch—KO 8
Oct. 4—Willie La Morte, Jersey City —W 12
Dec. 1—Emile Pladner, Paris——L 12
—Black Bill, N. Y. C. ——W 10
*Flyweight Title bout.
**Bantamweight Title bout.

1929

Feb. 8—Frenchy Belanger, Toronto —W 10
Mar. 12—*Frenchy Belanger, Toronto —W 12
Apr. 12—Boy Wally, San Francisco —W 10
Apr. 19—Pablo Dano, San Francisco —D 10
Aug. 22—Willie La Morte, Newark ——L 15
Sept. 16—Willie Davies, Pittsburgh ——L 10
Oct. 3—Willie La Morte, Newark ——L 15
Nov. 4—Eugene Huat, N. Y. C. ——L 10
*Flyweight Title bout.

VICTOR (YOUNG) PEREZ

Born, Tunis, October 18, 1911.

1928

Feb. 4—Zerbib, Tunis ——D 6
Feb. 15—Zerbib, Tunis ——W 6
Mar. 1—Zerbib, Sousse ——W 6
Mar. 15—Gondore, Tunis ——KO 2
Apr. 2—Bob Zerbi, Tunis ——KO 1
Apr. 18—Kid Roger, Souk Ahrhas ——D 6
—Kid Roger, Bone ——KO 3
—Taieb, Bizerte ——KO 3
—Maurice Petit, Tunis ——KO 3
—Clunchi, Souk l'Arba ——W 6
—Mola, Sfax ——W 6
—Brami, Sfax ——KO 2
—Fredo, Souk l'Arba ——W 6
—Glenchi, Souk l'Arba ——KO 3
—Bob Omar, Tunis ——D 6
—Kid Santi, Tunis ——W 6
Dec. 22—Beauvais, Paris ——D 8
Dec. 29—Dherbomez, Paris ——W 8

1929

Jan. 5—Laurenzoin, Paris ——W 8
Jan. 12—Mousseron, Paris ——KO 5
Jan. 19—Carbonnel, Paris ——W 8
Jan. 26—Couturier, Paris ——W 8
Mar. 14—Heddebaut, Paris ——W 8
Apr. 9—Verdier, Paris ——W 8
Apr. 17—Verdier, Paris ——W 8
May 18—Escargueuil, Paris ——W 8
Aug. 11—Leo Hermal, Paris ——L 10
Sept. 1—Heddebaut, Paris ——W 8
Sept. 8—Gerdal, Paris ——W 10
Oct. 1—Barras, Paris ——D 10
Nov. 3—Verdier, Paris ——D 10
Dec. 22—Chalange, Paris ——W 10
Dec. 31—Bob Omar, Oran ——D 10

1930

Jan. 16—Beauvais, Paris ——W 10
Feb. 8—Kid Oliva, Limoges ——KO by 4
(French flyweight title)
Feb. 18—Nour, Paris ——KO 7
Mar. 11—Gabes, Paris ——W 10
July 2—Praxille Gyde, Tunis ——W 10
Aug. 17—Larrani, Tunis ——W 10
Nov. 3—Johnny King, Manchester ——D 15
Nov. 10—Potier, Paris ——W 10
Nov. 25—Henri Barras, Paris ——W 10
Dec. 6—Etienne Mura, Paris ——D 10

1931

Jan. 3—Bob Omar, Oran ——D 10
Jan. 7—Joe Mendiola, Paris ——KO by 1
Jan. 17—Rene Bastiaens, Paris ——KO 6
Feb. 14—Joe Mendiola, Paris ——W 10
Mar. 10—Willie Metzner, Paris ——W 10
Mar. 21—Etienne Mura, Paris ——W 10
Apr. 1—Emile Degand, Rouen ——W 10
Apr. 8—Carlos Flix, Paris ——W 10
Apr. 22—Jack Himpfen, Paris ——KO 2
Apr. 30—Tommy Brown, Paris ——KO 6
May 26—Victor Ferrand, Tunis ——W 10
June 11—Valentin Anglemann, Paris ——W 15
(French flyweight title)
Aug. 25—Jean Cuart, Paris ——W 10
Sept. 10—Willie Metzner, Paris ——W 12
Oct. 26—Frankie Genaro, Paris ——KO 2
(IBU, World flyweight title)
Nov. 3—Johnny King, Manchester ——D 15
Nov. 21—Rene Chalange, Casablanca ——W 10
Dec. 21—Emile Pladner, Paris ——L 10

1932

Jan. 6—Giovanni Savo, Paris ——W 10
Jan. 28—Len Beynon, London ——W 10
Feb. 27—Paul Schafer, Zurich ——W 10
Mar. 18—Guiseppe Parigi, Tunis ——KO 8
Apr. 10—Willie Metzner, Algiers ——W 10
May 14—Mariano Arilla, Algiers ——W 10
June 5—Manuel Gonzales, Oran ——W 10
June 26—Nicholas Petit-Biquet, Algiers —W 10
July 3—Mariano Arilla, Oran ——D 10
Sept. 2—Mariano Arilla, Paris ——W 10
Sept. 12—Mickey McGuire, N'castle—KO by 2
Oct. 3—Percy Dexter, Vienna ——KO 9
Oct. 12—Sandy McEwan, Paris ——KO 6
Oct. 31—Jackie Brown, Manchester KO by 13
(IBU, World Flyweight Title)
Nov. 19—Jack Cowley, Paris ——KO 6
Dec. 14—Carlo Cavagnoli, Paris ——W 10
Dec. 22—Orlando Magliozzi, Toulouse—KO 1

1933

Jan. 24—Emile Pladner, Tunis ——W 10
Feb. 14—Albert Biesmans, Troyes ——W 10
Feb. 23—Kid Socks, Paris ——W 10
Mar. 18—Baltasar Sangchili, Valencia ——L 10
Mar. 23—Vittorio Tamagnini, Paris ——L 10
Apr. 4—Nicolas Petit-Biquet, Tunis ——D 10
June 9—Charley Sauvage,
Constantinople ——W 10
July 3—Jackie Brown, London ——L 10
Oct. 16—Kid Francis, Paris ——W 10
Oct. 31—Young Borel, Lyons ——D 10

Nov. 10—Young Borel, Paris.....W 10
Nov. 28—Vittorio Tamagnini, Tunis.....W 10
Dec. 3—Nicolas Petit-Biquet, Lille.....L 12
Dec. 7—Teodore Murrall, St. Etienne..KO 4

1934

Jan. 19—Eugene Huat, Paris.....W 12
Feb. 19—Al Brown, Paris.....L 15
(World Bantamweight Title)
Mar. 21—Leone Blasi, Paris.....W 10
Apr. 10—Leone Blasi, Lyons.....WF 3
June 7—Marius Monti, Nice.....KO 5
June 10—Albert Biesmans, Marseilles....W 10
June 17—Baltasar Sangchili, Oran.....L 10
July 11—Emile Pladner, Paris.....W 10
Aug. 16—Victor Ferrand, Cannes.....KO 3
Aug. 21—Charles Fougere, Bagnoles....KO 6
Sept. 1—Pete Sanstol, Oslo.....L 10
Nov. 1—Al Brown, Tunis.....KO by 10
Dec. 1—Ottavio Gori, Paris.....W 10
Dec. 11—Lorenzo Boira, Paris.....KO 6
Dec. 24—Joseph Decico, Paris.....L 10

1935

Jan. 5—Carlo Cavagnoli, Paris.....W 10
Feb. 16—Gustavo Ansini, Paris.....L 10
Mar. 13—Mariano, Nancy .....KO 3
Apr. 3—Paul Dogniaux, Paris.....L 10
July 5—Emile Pladner, Casablanca.....D 10
Aug. 3—Spud Arenas, Casablanca.....W 10
Sept. 15—Baltasar Sangchili, Casablanca..L 10
Oct. 9—Salvadore Lozano, Barcelona...L 10
Nov. 26—Orlando Magliozzi, Paris.....W 10
Dec. 14—Eugene Huat, Paris.....L 10
Dec. 31—Aurel Toma, Paris.....L 10

1936

Feb. 3—Giovanni Sili, Orleans.....KO 5
Feb. 8—Robert Raquet, Amiens.....W 10
Mar. 2—Henri Soya, Le Mans.....KO 4
Mar. 5—Maurice Filhol, Strasbourg.....W 10
Apr. 14—Eugene Huat, Tunis.....W 10
May 2—Giovanni Mazella, Tunis.....W 12
July 1—Pedrito Ruiz, Paris.....D 10
Aug. 12—Ernst Weiss, Vienna.....L 10
Oct. 11—Pedrito Ruiz, Antwerp.....W 10
Dec. 3—Maurice Huguenin, Lyons.....L 10

1937

Oct. 4—Aurel Toma, Bucharest....KO by 5
Dec. 22—Al Brown, Paris.....KO by 5

1938

Nov. 11—Ernest Weiss, Berlin.....L 10
Believed to have died in German prison camp, 1942.

MIDGET WOLGAST

(Joseph Robert Loscatzo)

Born, July 18, 1910, Philadelphia, Pa. Nationality, Italian-American. Weight, 112 lbs. Height, 5 ft. 3½ in. Managed by Johnny Keyes, Al Lippe and Eddie Walker.

1927

Nov. 3—Willie Davies, N. Y. C.....W 10

1928

Jan. 15—Billy Kelly, Scranton.....L 10
Feb. 20—Willie Davies, Pittsburgh.....W 10
May 28—Willie Davies, Philadelphia....W 10
July 30—Phil Tobias, Atlantic City.....W 10
Aug. 22—Phil Tobias, Jersey City, N. J...W 8
Nov. 29—Phil Tobias, N. Y. C.....L 10

1929

Feb. 11—Phil Tobias, New York.....D 10
Feb. 18—Ruby Bradley, Toronto.....W 10
Feb. 28—Routier Parra, Philadelphia....W 8
Apr. 22—Phil Tobias, Toronto.....W 10
July 26—Tommy Milton, New York....KO 3
Aug. 1—Frankie Anselm, Philadelphia..W 8
Aug. 9—Tommy Abobo, New York.....W 10
Nov. 4—Johnny McCoy, New York.....W 10
Nov. 20—Jose Albano, Harrisburg.....W 10
Dec. 3—Tommy Abobo, Harrisburg.....W 10
Dec. 13—Kid Singh, New York.....W 10

1930

Feb. 10—Frisco Grande, New York.....W 10
Mar. 11—Pinky Silverberg, New York..W 10
Mar. 21—Black Bill, New York.....W 15
(New York State recognition as World Flyweight Champion)
May 8—Pinkey Silverberg, Philadel....W 8
May 16—Willie LaMorte, New York...KO 6
(Title bout)
June 16—Frankie Bauman, Jersey City...W 10
July 7—Routier Parra, Jersey City.....W 10
July 17—Ernie Peters, New York.....W 8
July 29—Speedy Dado, Los Angeles...KO 5
Aug. 8—Canto Robleto, Hollywood.....W 10
Aug. 19—Newsboy Brown, Los Angeles...L 10
Dec. 1—Al Tedesco, Jersey City.....W 10
Dec. 19—Willie Davies, Toronto.....W 10
Dec. 26—Frankie Genaro, New York.....D 15
(National Boxing Association recognition as World Flyweight Champion)

1931

Feb. 13—Al Beauregard, Bridgeport....KO 3
Feb. 23—Ruby Bradley, Holyoke.....W 10
Mar. 3—Willie Davies, Pittsburgh.....W 10
Mar. 9—Pinkey Silverberg, Bridgeport..W 10
Apr. 13—Archie Bell, Pittsburgh.....W 10
May 4—Lew Farber, Holyoke.....W 10
June 1—Lew Farber, Holyoke .....W 10
June —Jackie Harmon, Holyoke .....KO 6
June 19—Lew Franklin, Atlantic City..ND 10
July 13—Ruby Bradley, Brooklyn.....W 15
(Title bout)
July 23—Joie Eulo, Paterson, N. J.....W 10
Aug. 4—Johnny Brennan, Jersey City..W 10
Aug. 17—Dick Welsh, Norfolk, Va.....W 10
Aug. 20—Cris Pineda, N. Adams, Mass...L 10
Sept. 8—Happy Atherton, Indianapolis..W 10
Sept. 17—Frisco Grande, Terre Haute....W 10
Sept. 21—Joe Dragon, Muncie, Ind.....W 10
Sept. 22—Johnnie Edwards, Indianapolis.W 10
Oct. 7—Speedy Dado, Oakland.....W 10
Oct. 14—Johnny Russell, Oakland, Cal..KO 3
Oct. 22—Chato Laredo, Sacramento.....W 10
Dec. 2—Speedy Dado, Oakland, Cal.....W 10
Dec. 7—Speedy Dado, Oakland, Cal.....W 10
Dec. 12—Canto Robleto, San Francisco.KO 5
Dec. 18—Chato Laredo, San Francisco...W 10

1932

Jan. 12—Sailor Billy Landers, Alexandria, Va. .....W 8
Feb. 12—Tommy Hughes, Hollywood....W 10
Mar. 18—Little Pancho, Honolulu .....W 10
Apr. 15—Little Pancho, Honolulu.....D 10
June 6—Tony Marino, Pittsburgh.....W 10
June 14—Marty Gold, Passaic.....W 10
Aug. 3—Young Tommy, Oakland.....W 10
Sept. 21—Speedy Dado, Oakland .....D 10
Sept. 30—Pedro Villaneuva, Hollywood..W 10
Oct. 14—Lou Snyder, San Diego.....D 10
Oct. 26—Young Tommy, Oakland .....L 10

1933

Feb. 3—Jackie Wilson, Pittsburgh.....D 10
Feb. 9—Billy Passamento, Phila.....KO 7
Feb. 14—Nick Montano, Plainfield, N. J..W 6
May 12—Eddie Burl, Baltimore .....W 10
May 20—Ernie Maurer, Detroit .....D 10
June 9—Brit Gorman, Detroit.....KO by 6
June 28—Skippy Allen, N. Y. C.....W 8
June 29—Marty Gold, N. Adams, Mass...W 10
July 13—Lew Farber, Brooklyn.....L 10
Aug. 15—Pete Sanstol, Brooklyn.....W 10
Aug. 30—Freddie Latanzio, Mt. Vernon..W 6
Sept. 27—Bobby Leitham, Montreal.....L 10
Oct. 30—Jackie Brown, London, Eng....W 12
Nov. 13—Valentin Angelmann, Paris, Fr..D 10

1934

Jan. 15—Jimmy Perrin, New Orleans..W 8
Jan. 18—Dewey Cannon, Mobile .....W 10
Feb. 13—Lou Salica, New York.....W 8
May 1—Lou Salica, New York.....D 8
June 13—Sammy Seaman, Alexandria...W 10
Aug. 27—Henry Hook, New Orleans.....W 10
Sept. 4—Henry Moreno, New Orleans...L 10
Sept. 11—Kid Laredo, Houston.....W 10
Sept. 17—Henry Moreno, New Orleans...L 10
Oct. 1—Babe Triscaro, Cleveland.....W 10
Nov. 9—Pablo Dano, Hollywood.....L 10
Nov. 27—Pablo Dano, Los Angeles.....D 10
Dec. 12—Johnny Pena. Oakland .....D 10
Dec. 21—Henry Armstrong, San Fran....L 10

1935

Jan. 11—Johnny Pena, San Francisco...D 10
Jan. 25—Young Tommy, Hollywood.....W 10
Feb. 21—Juan Zurita, Los Angeles.....W 10
Apr. 11—Baby Casanova, Mex. City.....L 10
Apr. 25—Bobby Fernandez, Juarez.....W 10
May 3—Lou Salica, Hollywood .....L 10
May 31—Juan Zurita, Hollywood .....W 10
June 28—Juan Zurita, Hollywood .....W 10
July 3—Small Montana, Sacramento....L 10
July 26—Baby Casanova, Hollywood....W 10
Aug. 9—Frankie Covelli, Hollywood....W 10
Aug. 23—Young Gildo, Watsonville .....W 10
Sept. 3—Little Dempsey, Los Angeles.KO 9
Sept. 16—Small Montana, Oakland.....L 10
(Lost Flyweight Title)
Oct. 2—Tony Marino, Oakland.....W 10
Oct. 25—Pancho Leyvas, Hollywood....W 10
Nov. 5—Small Montana, Los Angeles...W 10
Nov. 27—Henry Armstrong, Oakland....L 10

1936

Jan. 28—Ritchie Fontaine, Portland..KO by 7
Feb. 21—Varias Milling, San Luis Obispo..W 10
Mar. 11—Jimmy Thomas, Sacramento...W 10
Mar. 28—Juan Zurita, Mex. City....KO by 5
May 7—Mark Diaz, Pasadena .....W 10
June 5—Varias Milling, Hollywood .....W 10
July 24—Juan Zurita, Hollywood .....L 10
Aug. 18—Abie Israel, Los Angeles .....W 8
Aug. 28—Bobby Gray, Pasadena .....KO 7
Sept. 11—Davey Abad, S. Luis Obispo....D 10
Sept. 28—Perfecto Lopez, L. A. .....L 8
Oct. 19—Perfecto Lopez, L. A. .....L 10
Nov. 17—Young Rightmire, St. Louis....L 10
Dec. 3—Davey Abad, St. Louis.....L 10
Dec. 15—Norment Quarles, Norfolk.....D 10

1937

Feb. 4—Johnny Hutchinson, Phila.....W 10
Feb. 25—Tommy Cross, Phila. .....W 10
May 13—Tommy Cross, Phila. .....L 10
June 16—Dick Welsh, Richmond .....D 10
June 25—Lew Feldman, Long Beach.....L 10
July 6—Maxie Berger, Brooklyn .....L 8
Oct. 16—George Daly Phila. .....W 10
Nov. 4—Tommy Cross, Phila. .....L 10

1938

Jan. 6—Norment Quarles, Phila. .....W 9
Feb. 3—Lew Massey, Philadelphia.....L 10
Mar. 4—Eddie Dolan, Phila. .....L 10
June 16—Johnny Craven, Norristown
KO by 1

1939

Jan. 19—Teddy Baldwin, Phila. .....L 8
Mar. 4—Walter Padlo, Phila.....KO by 3
July 19—Billy Mims, Phila. .....KO by 5
Sept. 7—Tony Maglione, Bristol .....KO 1

1940

Mar. 14—Bill Morris, Lancaster .....L 6
Died, October 19, 1955, Philadelphia, Pa.

JACKIE BROWN

Born, Ancoats, Manchester, England. Weight, 120 lbs. Height, 5 ft. 5 in. Managed by Harry Fleming.

1926

Mar. 23—Dick Manning, Manchester.....W 6

1927

Mar. 4—Tommy Brown, Salford.....L 10
Mar. 15—Fred Webb, Manchester.....L 3
Mar. 22—Francois Biron, Paris, France..L 10
May 15—Ernie Hendricks, Salford.....D 10
July 7—Young Fagill, Liverpool.....WF 1
Sept. 27—Joe Fleming, Manchester.....W 6
Oct. 7—Harry Yates, Manchester.....W 10
Nov. 1—Fred Webb, Manchester.....W 10
Nov. 19—Jack Cantwell, Mountain Ash. W 10
Nov. 24—Young Siki, Liverpool.....W 10
Dec. 11—Glover's Nipper, Salford.....L 15
Dec. 29—Jim Crawford, Liverpool.....KO 5

1928

Feb. 14—Young Fitz, Manchester.....W 6
Mar. 16—Ernie Barker, Blackpool.....W 10
Apr. 2—Jim Crawford, Salford.....W 10
Apr. 21—Fred Morgan.....W 15
May 1—Martin Gallagher, Leigh.....W 12
May 20—Fred Webb, Salford.....W 10
June 14—Glover's Nipper, Liverpool.....D 10
July 3—Siki Coulton, Ashton-u.-Lyne..W --
July 5—Ernie Barker, Manchester.....W 6
July 9—Jean Locatelli, Morecambe.....W 10
Aug. 2—Jim Crawford, Liverpool.....W 10
Aug. 11—Dickie Inkles, Sheffield.....L 10
Sept. 21—Harry Yates, Ashton-u.-Lyne..W 10
Oct. 13—Fred Morgan, Ogmore Vale...D 15
Oct. 20—Dickie Inkles, Ashton-u.-Lyne L 15
Nov. 3—Jerry O'Neill, Pontypridd.....W 15
Nov. 24—Phineas John, Pontypridd.....L 15
Dec. 4—Tommy Brown, Manchester....W 15
Dec. 9—Dickie Inkles, Leeds.....W 15
Dec. 15—Kid Hughes, Bridgend.....W 15
Dec. 29—Cuthbert Taylor, Merthyr.....D 15

1929

Jan. 6—Boy Edge, Leeds.....KO 3
Feb. 12—George Greaves, Manchester...W 20
(Northern Flyweight Championship)
Mar. 5—Walter Lemon, Manchester..KO 13
Mar. 19—Tony Roberti, Manchester....KO 4
Apr. 22—Phineas John, London.....W 12
June 18—Jim Campbell, Manchester....KO 9
Oct. 13—Bert Kirby, West Bromwich..KO 3
(British Flyweight Championship)
Nov. 13—Phineas John, Holborn.....W 15
Dec. 20—Harry Hill, West Bromwich...KO 11

1930

Mar. 3—Bert Kirby.....KO by 3
(British Flyweight Title and Lonsdale Belt)
Apr. 14—Emile Degand, Manchester.....W 15
May 18—Percy Dexter, W. Bromwich..KO 7
June 23—Rene Chalange, Manchester....W 15
July 20—Billy James, W. Bromwich.....L 15
Sept. 22—Kid Hughes, Manchester.....KO 11

1931

Feb. 2—Bert Kirby, Manchester.....W 15
(British Flyweight Title and Lonsdale Belt)
May 4—Lucien Popescu, Manchester...W 15
June 15—Emile Degand, Olymp., London W 15
(European flyweight championship)
July 6—Vincenzo Savo, Manchester....W 15
(European flyweight championship)
July 20—Colignon, Sheffield.....W 15
Aug. 24—Jim Maharg, Manchester.....WF 8
Oct. 12—Ottavio Gori, Manchester.....KO 8
Nov. 8—Benny Thackeray, Royton.....W 15
Nov. 13—George Aziz, Blackpool.....W 12
Dec. 2—Percy Dexter, Morecambe.....KO 9

1932

Feb. 1—Jean Cuart, Manchester.....KO 11
Feb. 15—Benny Thackeray, Leeds.....W 15
Feb. 22—Mickey McGuire, Newcastle....L 15
Mar. 7—Emile Degand, Manchester.....W 15
Apr. 18—Len Beynon, Manchester.....W 15
June 9—George Marsden, D'glas I.O.M. KO 6
Aug. 1—Bob Fielding, Blackpool.....KO 6
Aug. 13—Tucker Winch, Sheffield.....LF 4
Sept. 19—Jim Maharg, Manchester.....WF 8
(British flyweight title and Lonsdale belt)
Oct. 31—Young Perez, Manchester.....KO 13
(World's Flyweight Championship)

1933

Feb. 16—Ettienne Mura, Paris, France...L 12
May 1—Dave Crowley, Manchester....LF 10
May 7—Billy Bryon, Ring, London....KO 14
June 12—Valentin Angelmann, Olympia, London .....W 15
(World's Flyweight Championship)
July 3—Young Perez, Manchester.....W 12
July 24—Mickey M'Guire, Manchester..LF 7
Sept. 11—Valentin Angelmann, M'nchst'r. W 15
(World's Flyweight Championship)
Sept. 27—Jimmy Knowles, Edinburgh....W 12
Oct. 30—Midget Wolgast, Albert Hall....L 12
Dec. 11—Ginger Foran, Manchester.....W 15
(World's, Empire, and British Flyweight Titles)

1934

Apr. 16—Aurel Toma, Manchester.....W 12
June 18—Valentin Angelmann, Mnchstr. D 15
(World's Flyweight Championship)

1935

Feb. 11—Orlando Magliozzi, Mnchstr...KO 4
Feb. 22—Henri Barrass, Blackpool.....W 12
Mar. 4—Benny Lynch, Glasgow.....D 12
Mar. 11—Kid Francis, Manchesteer.....D 12
Mar. 25—Maurice Filhol, Birmingham..W 12
May 30—George Marsden, Liverpool....KO 6
June 24—Ernst Weiss, Manchester.....W 10
July 19—Jackie Quinn, Manchester.....KO 2
July 29—Syd Rose, Manchester.....KO 3
Aug. 15—Eric Jones, Sheffield.....KO 3
Sept. 8—Benny Lynch, Manchester KO by 2
(World's, European, and British Flyweight Titles)
Oct. 14—Bert Kirby, Sparkbrook.....KO 12
Nov. 4—Tommy Pardoe, Sparkbrook..KO 4
Nov. 22—Johnny King, Manchester..KO by 6
Dec. 22—Ellis Ashurst, Leeds .....KO 2

1936

Feb. 7—Nic Petit-Biquet, Manchester..KO 6
Feb. —Jackie Ryan, Liverpool.....KO 4
Mar. 6—Fred Morris, Manchester.....KO 8
—Tucker Winch .....KO 8
—Ted Green .....KO 1
May 18—Johnny Cusick, Manchester.....L 15
July 13—Johnny Cusick, Manchester.....W 15
Oct. 5—Len Hampston, Manchester.....W 15
Nov. —Jim McNally, Manchester.....KO 15
—Rafael Valdez.....W 10
Nov. —Len Beynon, Manchester.....W 15

1937

Mar. 8—Bobby Hinds, Batley W 12
Mar. 15—Van Meensal, Rotherham KO 10
Mar. 21—Juanita Hernandez, Mnchstr. KO 8
May 31—Johnny King, Manchester KO by 13
Oct. 11—Pat Palmer, London KO 6
Nov. 24—Len Hampston, Bradford LF 13

1938

Jan. 10—Battling Jim Hayes, Leeds L 12
Feb. 15—Joe Skelly, Douglas W 10
Mar. 3—Pat Palmer, London W 8
Mar. 14—Fred Tennant, Darlington W 10
Apr. 7—Jim Brady, London L 8
Apr. 17—Joe Skelly, Barnsley KO 10
June 29—Joe Connolly, Paisley L 8
July 25—Battling Jim Hayes, Mnchstr. W 10
Oct. 5—Dave Kellar, London KO 3
Oct. 31—Pierce Ellis, Manchester W 10
Nov. 28—Ginger Murphy, Manchester KO 4

1939

Mar. 5—Battling Jim Hayes, Leeds W 15
Apr. 24—Tommy Smith, Manchester L 10
May 8—Teddy O'Neil, Manchester W 10
July 20—Kid Tanner, Liverpool L 10
July 24—Benny Jones, Manchester W 10

SMALL MONTANA

(Benjamin Gan)

Born, Feb. 24, 1913, Negros, Philippine Islands. Nationality, Filipino. Weight, 112 lbs. Height, 5 ft. 4 in. Managed by Paddy Ryan.

1931

Won: Little Ligaspe, 4 (twice); Jack Silver, 4; Rush Jolly, 4; Little Damaguillas, 4 (twice); Doc Olaso, 4 (twice); Yg. Bono, 4; Young Johnson, 6. Knockout: Fighting Sorsegon, 3.

1932

Won: Young Silva, 6; Kid Bakong, 10; Rush Jolly, 10; Kid Augustine, 6; Kid Filipe, 6; Kid Faline, 6; Kid Leonard, 6; Young Alvares, 4; Young Vicente, 8.

1933

Won: Young Alexander, 4; Al Garcia, 4; Camel Joe, 4; Rush Ribo, 6; Gene Torres, 6; Dommy Reyes, 10; Young Silva, 10; Young Radiola, 8; Kid Oriolo, 6; Kid Oriolo, 8; Fighting Quenubatan, 6; Kid Oriolo, 6. Lost—David Dencio, 4; Dommy Reyes, 8. Draw: Young Domingo, 10; Kid Kelly, 10.

1934

Knockouts: Young Dencio, 4; Tuffy Pierpont, 3; Al Robinson, 2; Young Sport, 4; Felix Ignacio, 4; Won: Kid Kuratsu, 8 (twice); Young Sport, 8; Joe Duclan, 8; Henry Kudo, 8; Frank Baron, 6; Joe Tei Ken, 10; Billy McLeod, 10; Chato Laredo, 10; Augie Curtis, 10; Tony Marino, 10 (twice). Draw: Billy McLeod, 10 (twice); Chato Laredo, 10. Lost: Tuffy Pierpont, 4; Joe Tei Ken, 10.

1935

Mar. 8—Joe Tei Ken, Sacramento W 10
May 2—Anton Kocsis, Sacramento W 10
May 24—Joe Tei Ken, San Francisco W 10
July 3—Midget Wolgast, Sacramento W 10
Aug. 5—Anton Kocsis, San Francisco W 10
Aug. 12—Bobby Olivas, Oakland KO 3
Aug. 31—Speddy Dado, Stockton, Cal. W 10
Sept. 16—Midget Wolgast, Oakland W 10
(Won American Flyweight Title)
Oct. 1—Bobby Olivas, Los Angeles W 10
Oct. 21—Tuffy Pierpont, Oakland W 10
Nov. 5—Midget Wolgast, Los Angeles L 10
Dec. 16—Tuffy Pierpont, Oakland W 10

1936

Feb. 12—Pancho Leyvas, Oakland L 10
Mar. 20—Lou Salica, San Francisco L 10
June 27—Abe Konehali, Hawaii W 10
July 11—Augie Curtis, Hawaii W 10
July 25—Jimmy Uchida, Hawaii W 10
Aug. 8—Augie Curtis, Hawaii D 8
Oct. 10—Mauricio Seria, Stockton W 10
Oct. 28—Peppy Sanchez, Oakland W 10
Nov. 20—Star Frisco, Pismo Beach L 10

1937

Jan. 19—Benny Lynch, London L 15
(For Flyweight Title)
Feb. 8—Tiny Bostock, Manchester L 12
Mar. 4—Pat Palmer, London W 10
Apr. 27—Pat Palmer, London W 10
Aug. 27—Little Dado, Honolulu D 10
Oct. 26—Jackie Jurich, San Jose D 10
Dec. 14—Jackie Jurich, San Jose L 10

1938

May 9—Frankie Jarr, Toronto W 10
May 30—Baby Yack, Toronto W 10
June 13—Pancho Villa II, Toronto W 10
Aug. 3—Katzumi Morioka, L. I. C. W 15
Oct. 3—Aurelin Lamothe, Washington KO 8
Oct. 17—Pete Powell, Richmond W 10
Nov. 30—Little Dado, Oakland L 10

1939

Mar. 3—Jackie Jurich, Hollywd. KO by 7
July 21—Al Robinson, Watsonville W 10
Aug. 25—Al Robinson, Reno KO 10
Oct. 4—Jackie Jurich, Oakland L 10
—Manuel Ortiz W 10

1940

Jan. 10—Little Pancho, Oakland L 10
Oct. 19—Young Canada Lee, Pittsburgh W 6
Dec. 2—Lou Salica, Toronto KO by 3
Dec. 10—Freddy Pope, Columbus L 10

1941

Jan. 30—Lou Transparenti, Baltimore L 10
Feb. 13—Tommy Forte, Philadelphia L 8
Apr. 5—Luis Castillo, Havana L 12
Apr. 19—Bobby Peyvas, Havana KO 2
May 3—Luis Castillo, Havana L 12
May 10—Lorenzo Safora, Havana D 10
Aug. 17—Chico Morales, Jacksonville W 8
Oct. 12—Luis Castillo, Mexico City KO by 2

1942

In U. S. Army.

BENNY LYNCH

Born April 12, 1914, Glasgow, Scotland. Weight, 112 lbs. Height, 5 ft. 5 in.

1931

June 11—Young M'Coll, Glasgow KO 3
Aug. 14—Young Donnelly, Glasgow D 8
Oct. 1—Paddy Docherty, Glasgow L 8

1932

Feb. 27—Jimmy Barr, Glasgow W 6
Mar. 11—Scotty Deans, Glasgow W 6
Apr. 16—Young Griffo, Glasgow W 6
June 11—Joe Aitken, Glasgow W 10
July 28—Jim Jeffries, Blantyre W 6
Aug. 18—Tony Fleming, Glasgow D 6
Nov. 3—Tommy Higgins, Bridgeton W 10
Nov. 9—Ginger M'Leod, Edinburgh KO 5
Nov. 17—Paddy Docherty, Glasgow D 10
Dec. 1—Paddy Docherty, Glasgow W 10
Dec. 8—Jim Naughton, Glasgow W 6
Dec. 21—Fred Tennant, Glasgow D 10

1933

Jan. 11—Dan Conlin, Glasgow W 10
Feb. 15—Joe Aitken, Glasgow D 10
Mar. 29—Paddy Docherty, Glasgow D 10
Apr. 19—Walter Lemon, Glasgow W 10
May 3—Fred Tennant, Glasgow W 10
May 10—Alec Farris, Glasgow W 8
May 24—Jim Maharg, Glasgow W 12
June 14—Billy Warnock, Glasgow KO 11
June 28—Kid Hughes, Glasgow KO 9
Oct. 12—Willie Vagan, Edinburgh KO 2
Oct. 29—Bert Kirby, West B'wich W 12
Nov. 9—Bob Fielding, Liverpool D 10

1934

Feb. 1—Jim Brady, Edinburgh W 12
Feb. 8—Fred Webb, Glasgow KO 3
Mar. 21—Carlo Cavagnoli, Glasgow W 12
Apr. 17—George Lowe, Glasgow KO 2
May 16—Jim Campbell, Glasgow W 15
(Scottish flyweight championship)
May 27—Evan Evans, Glasgow KO 3
May 29—Peter Miller, Glasgow KO 8
June 27—Jim Campbell, Glasgow W 15
(Scottish flyweight championship)
Aug. 8—Maurice Huguenin, Glasgow W 12
Aug. 30—Jim Brady, Glasgow W 12
Sept. 26—Valentin Angelmann, Glasgow W 12
Oct. 25—Billy Johnstone, Glasgow KO 5
Nov. 7—Pedrito Ruiz, Glasgow W 12
Nov. 12—Peter Miller, Newcastle KO 8

Nov. 29—Johnny Griffiths, Edinburgh..KO 1
Dec. 5—Tut Whalley, Dundee .....WF 8
Dec. 13—Sandy M'Ewan, Edinburgh.....W 12

1935

Jan. 7—Bobby Magee, Glasgow .....W 12
Mar. 4—Jackie Brown, Glasgow .....D 12
Apr. 15—Tommy Pardoe, Birmingham..KO 14
May 6—Charlie Hazelgrove, Glasgow...KO 1
Sept. 8—Jackie Brown, Manchester.....KO 2
(British, European, and world's flyweight titles)
Dec. 3—Gaston Maton, Glasgow .....W 12
Dec. 12—Harry Orton, Leith .....W 10
Dec. 19—Phil Milligan, Glasgow .....W 12

1936

Mar. 2—Jim Warnock, Belfast.....L 12
May 25—Mickey Maguire, Newcastle...KO 4
May 28—Pat Warburton, London.....KO 3
June 16—Syd Parker, Glasgow .....KO 9
Sept. 16—Pat Palmer, Glasgow .....KO 8
Nov. 16—Phil Milligan, Manchester.....KO 7
Dec. 10—Eric Jones, London .....KO 2

1937

Jan. 19—Small Montana, London .....W 15
(World flyweight title bout)
Feb. 10—Fortunato Ortega, Glasgow.....W 12
Mar. 1—Len Hampston, Manchester.....LF 5
Mar. 22—Len Hampston, Leeds .....KO 10
June 2—Jim Warnock, Glasgow.....L 10
Aug. 20—Roy Underwood, Glasgow.....KO 6
Oct. 13—Peter Kane, Glasgow .....KO 13
(World flyweight title bout)
Dec. 13—Georges Bataille, Leicester...KO 8

1938

Feb. 9—Maurice Filhol, Glasgow .....KO 5
Mar. 24—Peter Kane, Liverpool .....D 15
June 29—Jackie Jurich, Paisley, Scot...KO 12
Sept. 28—Kayo Morgan, Glasgow.....L 12
Oct. 3—Aurel Toma, Glasgow .....KO by 3
Died Aug. 6, 1946.

JACKIE JURICH

Born, 1918. Weight, 112 lbs. Height, 5 ft. 4½ in. Managers, Tony Farrer, Johnny Rogers and F. Lee Child.

1935

Won: Kid Bang Bang, 3; Frank Morales, 4; Chuck O'Laughlin, 2; Hink Owen, 2; Chuck O'Laughlin, 2.

1936

Won: Eddie Hadden, 4; Kid George, 4; Joe Velardi, 4; Baby Garcia, 4; Art Curley, 1; Speedy Ureta, 4; Morrie Reed, 6; Speedy Ureta, 4; Morrie Reed, 6; Speedy Ureta, 1; Floyd George, 6; Baby Garcia, 6; Morrie Reed, 6; Mickey Mouse Rameriz, 3; Jimmy McKuster, 6; Nino Perez, 6; Young Freddy, 4; Jimmy McKuster, 6; Gene Adona, 4; Maurico Seria, 8; Star Frisco, 10.

1937

Won: Star Frisco, 10; Freddie Imperial, 6; Star Frisco, 10; Johnny Martin, 10; Joey Puig, 10; Johnny Martin, 10; Joey Puig, 10; Joe Forchime, 2; Johnny Ladao, 12 (paper); Santos Hugo, 6; Lupy Cardoza, 10. Lost: Little Dado, 10. Draw: Small Montana, 10.

1938

Feb. 8—Little Caesar, San Jose .....KO 2
May 12—Little Dado, Oakland .....L 10
June 29—Benny Lynch, Paisley.....KO by 12
July 25—Phil Milligan, Manchester .....W 10
Sept. 22—*Peter Kane, Liverpool .....L 15
Nov. 14—Paddy Ryan, Manchester .....D 12
Nov. 28—Mickey O'Neill, Birm., Eng.....W 10
*For the flyweight championship of the world.

1939

Mar 3—Small Montana, Hollywood...KO 7
(Won American Flyweight Title)
Mar. 14—Manuel Ortiz, San Jose.....KO by 7
June 10—Manuel Ortiz, Hollywood.....W 10
Aug. 18—Lou Salica, Hollywood.....KO by 9
Sept. 22—Little Dado, Hollywood.....D 10
Oct. 4—Small Montana, Oakland.....W 10
Dec. 8—Little Pancho, Hollywood..KO by 10
*Title Bout.

1940

Apr. 5—Manuel Ortiz, Hollywood..KO by 9
May 14—Little Ceferino, San Jose.....KO 5
June 30—Elwood Romero, San Jose.....W 10
July 16—Nick de Posta, San Jose .....W 10
July 30—Little Dado, San Jose .....L 12
Aug. 20—Rio Rico, San Jose .....L 10
Sept. —Johnny Martin, San Jose.....KO 6
Oct. 15—Johnny Juliano, San Jose.....W 10
Dec. 21—Ken Lindsay, Redding, Cal.....D 6

1941

Jan. 7—Ken Lindsay, Redding, Cal.....W 10
Jan. 21—Joho Shiromo, Honolulu.....W 10
Feb. 21—Little Dado, Honolulu .....L 10
Apr. 15—Donnie Maes, San Jose .....D 10
May 21—Ken Lindsay, Vancouver, B. C...D 10
June 17—Little Pancho, San Jose .....W 10
Oct. 9—Lupe Cardoza, Sacramento .....L 8

1942

Feb. 2—Rusty Orquita, Sacramento ....D 10
Mar. —Rusty Orquita, Sacramento KO by 8
In U. S. Army.

1944

Feb. 15—Spider Gilleg, San Jose .....KO 3
Feb. —Elwood Romero, Sacramento...KO 5
Mar. 7—Hugo Ortiz, San Jose .....KO 9

1945

Sept. 22—Tirso Del Rosario, Manila .....W 10
Dec. 11—Felipe Gomez, San Jose .....W 10
Dec. 18—Baby Hernandez, San Jose ...KO 3

1946

Jan. 8—Felipe Gomez, San Jose .....W 8
Apr. 9—Luis Castillo, San Jose .....W 10
June 10—Manuel Ortiz, San Fran....KO by 11
(World Bantamweight Title Bout)

PETER KANE

Born, Golborne, Lancaster, England, Feb. 28, 1918.

1934

Dec. 13—Joe Jacobs, Liverpool.....KO 5

1935

Feb. 19—Kid Patterson, Liverpool.....KO 3
Mar. 19—Charlie Powell, Liverpool.....KO 2
Mar. 28—Nipper Carroll, Liverpool.....KO 3
May 2—Bobby Doyle, Liverpool.....KO 6
May 30—Jacky Burns, Liverpool.....KO 1
June 27—Billy Charnock, Liverpool.....KO 2
July 11—Kid Bonser, Liverpool.....KO 4
July 25—Jacky Shea, Liverpool.....KO 2
Sept. 12—Charlie Reed, Liverpool.....KO 2
Oct. 10—Billy Charnock, Liverpool.....KO 2
Nov. 7—Jacky Forshaw, Liverpool.....KO 1
Dec. 5—Clarry Gill, Liverpool.....KO 4

1936

Jan. 24—Joe Curran, Warrington.....W 10
Feb. 14—Tiny Bostock, Blackpool.....W 10
Apr. 29—Willie Smith, Liverpool.....KO 4
May 6—Praxille Gyde, Liverpool.....KO 3
May 21—Jim Laird, Liverpool.....KO 3
June 11—Herbie Hill, Liverpool.....KO 2
June 21—Cyclone Kelly, Manchester...KO 4
June 30—Jim Maharg, Glasgow.....KO 3
Aug. 13—Enrico Urbinati, Liverpool.....KO 8
Aug. 27—Tommy Stewart, Belfast.....KO 10
Sept. 3—Ernst Weiss, Liverpool.....W 12
Sept. 16—Willie M'Camley, Glasgow.....W 10
Oct. 22—Pedrito Ruiz, Liverpool .....KO 7
Nov. 2—Pat Warburton, N.S.C., Lond. KO 1
Nov. 12—Valentin Angelmann, Liverpool .....W 12
Nov. 23—Eugene Huat, N.S.C.....KO 7
Dec. 14—Gaston Vandenbos, N.S.C.....KO 6
Dec. 17—Al Hopp, Liverpool.....KO 2

1937

Jan. 18—Valentin Angelmann, Paris...W 12
Feb. 18—Paul Schafer, Liverpool.....KO 1
Mar. 1—Pierre Louis, Paris.....KO 7
Mar. 18—Fortunato Ortega, Liverpool....W 12
Apr. 3—Poppi Decico, Paris.....KO 1
Apr. 20—Phil Milligan, Liverpool.....KO 11
(For N. Area Flyweight Title)
May 27—Ernst Weiss, London.....W 10
June 17—Maurice Huguenin, Liverpool KO 1
June 28—Petit Biquet, London.....KO 9
Aug. 26—Jim Warnock, Liverpool.....KO 4
Oct. 13—Benny Lynch, Glasgow.....KO by 13
(For World's Flyweight Title)

1938

Feb. 3—Hubert Offermanns, Liverpl. KO 10
Feb. 17—Georges Bataille, Paris W 10
Mar. 24—Benny Lynch, Liverpool D 15
May 3—Georges Bataille, Liverpool KO 2
June 2—Bernard Leroux, Liverpool W 10
Sept. 22—Jackie Jurich, Liverpool W 15
(Claimed Vacant Flyweight Title)

1939

Jan. 31—Raoul Degryse, Leicester W 10
Feb. 20—Gino Cattaneo, Liverpool W 10
Apr. 3—Baltazar Sangchilli, London W 10
Apr. 27—Albert Legrand, London KO 8
May 18—El Houssaine, Paris W 10
Aug. 4—Pierre Louis, Monte Carlo KO 3

1940

Feb. 12—Jackie Rankin, London KO by 6
Apr. 4—Battling Jim Hayes, Liverpool W 10

1941

Feb. 20—Teddy O'Neil, London W 6
Mar. 2—Jimmy Lyden, Liverpool L 10
In British Army.
Nov. 16—Tommy McClinchey, Liverpl. KO 2
Dec. 14—Jimmy Stubbs, Liverpool W 10

1942

Mar 30—Willie Gray, London KO 5
Apr. 6—Eddie Petrin, Bristol KO 5
Apr. 26—Joe Curran, Liverpool W 10
June 1—Sammy Reynolds, Liverpool W 10
July 11—Sammy Reynolds, Wolverhampton W 8
Aug. 3—Joe Curran, Liverpool KO 11
Sept. 10—Hugh Cameron, Liverpool W 10
Oct. 1—Frank Bonsor, Liverpool KO 7
Oct. 29—Paddy Ryan, Liverpool KO 6

1943

Jan. 14—Willie Grey, Liverpool W 10
Feb. 23—Willie Grey, London NC 5
Mar. 26—Gus Foran, Blackpool W 10
June 19—Jackie Paterson, Scotland KO by 1
(World Flyweight Title)
Oct. 10—Johnny Summers, Bristol KO 1
Oct. 13—Sammy Reynolds, London W 10
Nov. 3—Jim Brady, London W 10

1946

Aug. 13—Jackie Hughes, Brighton WF 5
Sept. 4—Ron Bissell, Cardiff KO 2
Oct. 28—Norman Lewis, London KO 5
Nov. 18—Jean Jouas, Paris W 10

1947

Jan. 6—Tommy Madine, Nottingham KO 4
Feb. 10—Eddie Bunty Doran, Manch. W 8
Apr. 28—Joe Cornelis, Manchester W 10
May 19—Len Coffin, Leeds KO 7
June 9—Theo Medina, Manchester KO 7
(non-title)
June 27—Albert Braedt, Brighton KO 3
Aug. 8—Dado Marino, Manchester W 10
Sept. 26—Theo Medina, Manchester W 15
(European Bantamweight title)
Dec. 15—Joe Cornelis, Manchester W 15
(European Bantamweight title)

1948

Jan. 26—Sammy Reynolds, Nottingham W 10
Feb. 20—Guido Ferracin, Manchester L 15
(European Bantamweight Title)
Apr. 16—Bunty Doran, Manchester KO 8
May 26—Amleto Falcinelli, Paisley D 10
July 16—Gudio Ferracin, Manchest. KO by 5
Nov. 19—Stan Rowan, Manchester L 12

JACKIE PATERSON

Born, Springfield, Ayrshire, Scotland, September 5, 1920. Managed by Pat Collins.

1938

May 26—Joe Kiely, Greenock W 10
July 23—Rinty Monaghan, Belfast KO 5
Aug. 2—Pat McStravick, Glasgow KO 8
Aug. 17—Joe Curran, Glasgow LF 4
Aug. 19—Tommy Stewart, Belfast D 10
Aug. 26—Joe Curran, Glasgow KO by 4
Sept. 27—Mickey O'Neill, Glasgow W 10
Dec. 14—Billy Nash, Glasgow KO 8
Dec. 19—Phil Milligan, Newcastle KO 6

1939

Jan. 16—Tut Whalley, Newcastle D 10
Feb. 24—Jackie Kiley, Port Glasgow KO 1
Mar. 10—Gavino Matta, Leith KO 7
May 3—Raoul Degryse, Glasgow W 10
May 15—Valentin Angelmann, Glasgow D 10
May 31—Freddy Tennant, Dundee KO 11
June 15—Tut Whalley, Glasgow KO 1
July 19—Joe Curran, Dundee W 10
Aug. 15—Eric Jones, Glasgow KO 1
Sept. 30—Paddy Ryan, Glasgow KO 13
Won the vacant British Flyweight Championship.
Nov. 27—Charley Brown, London L 10

1940

Mar. 11—Kid Tanner, Manchester W 15
Won the vacant Empire Flyweight Title
June 1—Walley Knightley, Chesterfield KO 8
June 30—Young Chocolate, Edinburgh KO 2
July 5—Kid Tanner, Liverpool W 10
Nov. 13—Jimmy Stewart, Newcastle KO 6
Title bout—British and Empire Flyweight title
Dec. —Teddy O'Neil, Glasgow W 6
Dec. 28—Jimmy Stewart, Glasgow KO 3

1941

Jan. 1—Billy Clinton, Dundee KO 1
Feb. 3—Paddy Ryan, Nottingham KO 8
Title bout—British and Empire Flyweight Championship.
Feb. 12—Jim Brady, Newcastle W 10
Mar. 15—Phil Milligan, Manchester W 10
May 19—Billy Hazelgrove, Bristol KO 7
June 3—Kid Tanner, Glasgow KO 2
June 20—Jimmy Lyden, Manchester KO 9
June 27—Jimmy Stubbs, Liverpool W 10
July 16—Jim Brady, Glasgow L 15
(British Empire bantam title)
Sept. 19—Kid Tanner, Manchester W 10
Oct. 6—Billy Hazelgrove, London KO 9
Dec. 18—Dudley Lewis, London KO 1

1942

Feb. 23—Joe Hardy, London KO 6
Mar. 12—Joe Hardy, Glasgow KO 4
May 18—*Frank Bonsor, Nottingham KO by 6
June 18—Billy Tansey, Glasgow KO 2
July 20—Eddie Petrin, London KO 2
July 6—Frank Bonsor, Nottingham KO 2
Sept. 24—Norman Lewis, Glasgow W 10
Nov. 26—Jim Hayes, Glasgow KO 1
*Paterson quit with a broken hand.

1943

Jan. 13—Phil Milligan, London KO 2
Mar. 17—Al Phillips, London KO 3
June 19—Peter Kane, Scotland KO 1
(World flyweight title)
July 22—George Williams, Hamilton KO 2
Aug. 11—Gus Foran, London W 8
Sept. 27—Len Davies, Leicester L 10
Oct. 28—Jimmy Hayes, London W 3
(Exhibition on Army Show)
Nov. 24—George Pook, London KO 6

1944

Apr. 24—Ben Duffy, Wolverhampton W 10
July 6—Ben Duffy, Hamilton W 10
Aug. 12—Ronnie Clayton, Liverpool KO 12
Oct. 25—Danny Webb, London KO by 3
Dec. 14—P. O. Ben Duffy, Glasgow KO by 7

1945

Jan. 29—Jackie Grimes, London W 8
Aug. 24—Gus Foran, Brighton L 8
Sept. 12—Jimmy Brady, Glasgow L 15
(British Empire bantam title)
Nov. 6—Sammy Reynolds, London KO 3
Nov. 19—Theo Medina, Paris L 10

1946

Mar. 8—Bunty Doran, Dublin L 10
Mar. 19—Theo Medina, London WF 8
May 22—Jimmy Webster, Glasgow KO 5
(European bantam title)
June 7—Rinty Monaghan, Belfast KO by 6
July 10—Joe Curran, Glasgow W 15
(World flyweight title)
Oct. 30—Theo Medina, Glasgow KO by 4
(European bantam title)

1947

Jan. 20—Cliff Anderson, London L 8
Feb. 10—Johnny King, Manchester KO 7
(British bantamweight title)
Apr. 17—Corrado Conti, Glasgow W 10
May 15—Emidio Cacciatori, Glasgow KO 3
Sept. 8—Stan Rowan, London KO by 2
Oct. 20—Norman Lewis, London KO 5
(British bantamweight title)
Dec. 15—Al Chavez, Manchester W 8

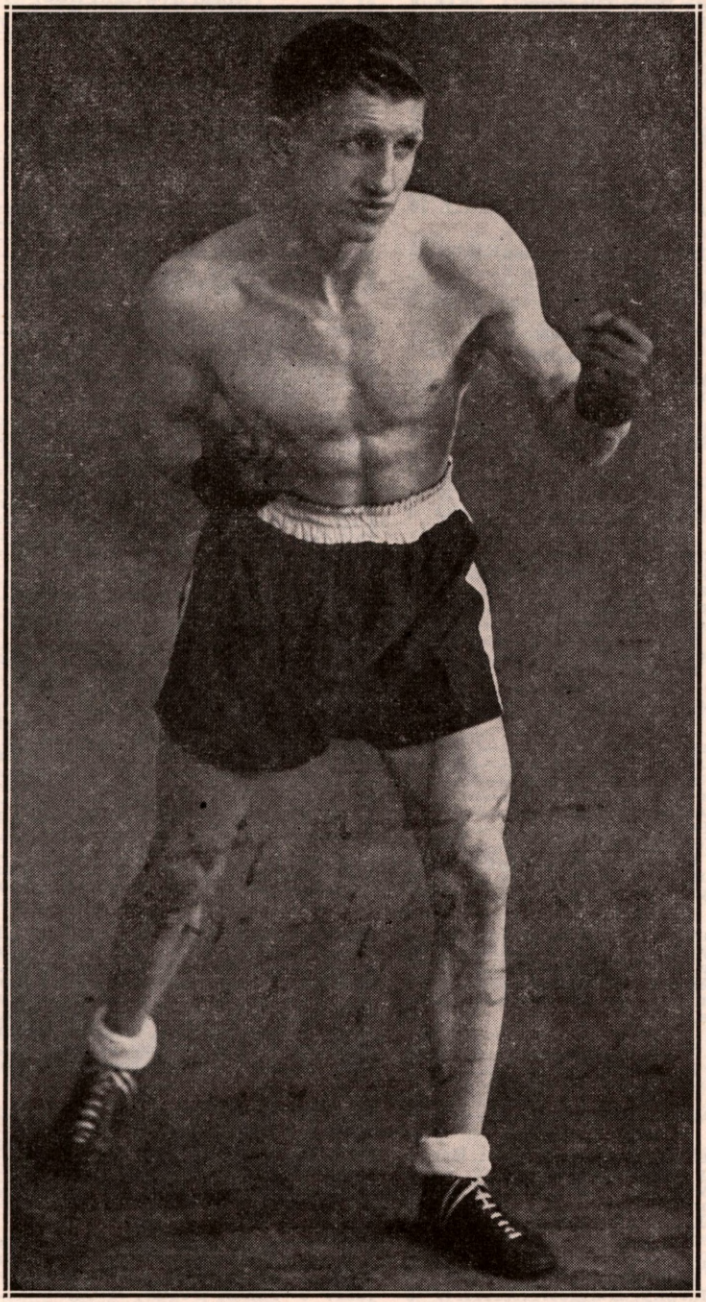

RINTY MONAGHAN

of Belfast Ireland, Former World Flyweight King

1948

Mar. 23—Rinty Monaghan, Belfast..KO by 7
(Lost world flyweight title)
May 5—Fernando Rosa, Glasgow.....KO 8
July 27—Jean Machtelinck, Birm...KO by 4
Aug. 23—Teddy Gardner, W. Hartlepool.L 8
Oct. 18—Danny O'Sullivan, London....KO 7
Nov. 29—Ronnie Draper, London.....L 8

1949

Feb. 21—Danny O'Sullivan, London.....L 8
Mar. 24—Stan Rowan, Liverpool.....L 15
(British bantamweight title)
Aug. 26—Mustapha Mustaphaoui, Paisley KO 4
Oct. 26—Manuel Ortiz, Glasgow.....L 10
Dec. 17—Vic Toweel, Johannesburg.....L 10

1950

May 10—Eddie Carson, Glasgow.....KO by 2

1951

Feb. 7—Willie Myles, Dundee .....L 8

RINTY MONAGHAN

(John Joseph Monaghan)

Born, Belfast, August 21, 1920. Managed by Frank McAloran.

1935

Feb. 17—Vic Large, Belfast.....KO 4

1936

Jan. 13—Sam Ramsey, Belfast.....W 6
Apr. 8—Young Kelly, Belfast.....W 6
May 16—Young Josephs, Belfast.....KO 3

1937

May 10—Mick Gibbons, Belfast.....W 6
June 21—Mick Gibbons, Belfast.....W 6
July 7—Sam Ramsey, Belfast.....W 6
July 13—Ted Meikle, Belfast.....KO 4
Aug. 9—Ted Meikle, Belfast.....W 8
Aug. 18—Frank Benson, Belfast.....KO 6
Sept. 17—Ted Meikle, Belfast.....W 8
Oct. 1—Paddy O'Toole, Belfast.....KO 4
Nov. 17—George Lang, Belfast.....KO 1
Dec. 2—Tommy Allen, Belfast.....KO 5

1938

Jan. 21—Alf Hughes, Belfast.....KO 9
Feb. 4—Pat Murphy, Belfast.....KO 4
Mar. 1—Spider Allen, Belfast.....KO 2
Mar. 3—Cyclone Kelly, Liverpool.....W 10
Apr. 15—Cyclone Kelly, Belfast.....W 10
May 27—Peter Peters, Belfast.....KO 1
June 18—Ivor Neil, Belfast.....KO 1
July 23—Jackie Paterson, Belfast...KO by 5
Aug. 11—Joe Curran, Belfast.....W 10
Sept. 2—Tommy Stewart, Belfast.....L 10

1939

Feb. 27—Joe Curran, Newcastle.....KO 5
Mar. 20—Sammy Reynolds, Newcastle...W 10
June 28—Tommy Stewart, Belfast.....W 10
July 20—Billy Ashton, Liverpool.....W 10
Nov. 8—Seaman Chetty, Newcastle.....W 10
In War Service.

1940

Jan. 10—Paddy Ryan, Newcastle.....L 10
Apr. 28—Jimmy Gill, Newcastle.....L 10

1943

July 13—Ike Weir, Belfast.....L 10

1945

May —Joe Meikle, Belfast.....KO 1
July —Joe Boy Collins, Dublin.....W 10
Sept. 13—Tommy Burney, Liverpool.....W 10
Oct. 18—Joe Curran, Liverpool.....L 10
Nov. 6—Bunty Doran, Belfast.....KO 4

1946

Apr. 4—Tom Burney, Liverpool.....W 8
June 7—Jackie Paterson, Belfast.....KO 6
Sept. 11—Alec Murphy, Glasgow.....W 8
Sept. 24—Sammy Reynolds, Belfast.....WF 8

1947

Mar. 11—Terry Allen, London.....KO 1
July 1—Emile Famechon, London.....W 10
July 16—Dado Marino, Glasgow.....LF 9
Oct. 20—Dado Marino, London.....W 15
(N. B. A. Title)

1948

Mar. 23—Jackie Paterson, Belfast.....KO 7
(Won world flyweight title)
June 28—Charley Squire, Birmingham.KO 7

1949

Feb. 7—Terry Allen, London.....L 10
Apr. 5—Maurice Sandeyron, Belfast....W 15
(World flyweight title)
Aug. 19—Otello Belardinelli, Belfast.....W 10
Sept. 30—Terry Allen, Belfast.....D 15
(World flyweight title)

TERRY ALLEN

(Edward Govier)

Islington, England, Flyweight. Born, Aug. 11, 1925. Managed by Johnny Sharpe.

1942

Sept. 3—Jim Thomas, Islington.....W 6
Mar. 8—Douglas Claxton, Islington....KO 4
Mar. 19—Ronnie Kingston, Hayes.....KO 4
Apr. 7—George Howell, York.....KO 1
May 10—Les Johnson, Islington.....W 6
Sept. 9—Tommy Burney, Liverpool.....W 8
Sept. 30—Ronnie Bishop, Liverpool.....W 8

1943

Nov. 4—Roy Ball, Liverpool.....W 8
Nov. 9—Mickey Jones, Hayes.....W 8
Nov. 19—Jack McKenzie, Blackpool....W 10
Dec. 31—Billy Hazlegrove, Blackpool..KO 9

1944

Jan. 4—Jackie Evans, Liverpool.....W 8
Mar. 17—Joe Josephs, Hornsby.....KO 4
Apr. 6—Tommy Burmey, Liverpool....W 10
Apr. 21—Roy Ball, Blackpool.....KO 5
May 2—Mickey Jones, South End.....W 8
May 10—Georges Shamar, Egypt.....W 4
July 8—Ahmed Marli, Egypt.....KO 1
Dec. 10—Hassan Ramadin, Egypt.....W 4
Dec. 23—Chehata Hafez, Egypt.....KO 3

1945

Jan. 4—Christie Kyrisco, Egypt.....W 6
Feb. 4—Hassan Abou Saada, Egypt.....W 6
Mar. 3—Sapper Johnstone, Egypt.....W 6
Mar. 8—Phil Milligan, Egypt.....W 6
Apr. 28—Lt. Mustapha Ezzatt, Egypt....W 6
May 24—Lt. Mustapha Ezzatt, Egypt.....W 6
July 16—Abdel Hassen, Alexandria ....KO 8
Sept. 29—Lt. Mustapha Ezzatt, Alexand. .W 8
Oct. 12—Sayrd Mustapha, Alexandria KO 2
Nov. 8—Hassan Robbou, Alexandria ..KO 1
Dec. 13—Abdel F. Hassen, Alexandria..KO 3
Dec. 18—Billy Hazlegrove, Islington.....W 8

1946

May 20—Alec Murphy, Harringay ..KO by 6
Aug. 13—Leo Johnson, Wembley .....W 8
Oct. 30—Frank Tierney, Glasgow.....W 8
Dec. 4—Billy Davies, Shepherd's Bush KO 4
Dec. 18—Billy Hazelgrove, Islington....W 8

1947

Mar. 11—Rinty Monaghan, London..KO by 1
June 17—Pinchie Thompson, Willesden..W 8
July 7—Alf Hughes, W. Hartlepool.....W 8
Aug. 25—Johnny Bollen, W. Hartlepool KO 1
Aug. 26—Johnny Summers, Wembley ...W 8
Oct. 14—Andy McCulloch, Islington...KO 5
Nov. 3—Les Johnson, Kentish Town....W 8
Nov. 12—Frank Tierney, Islington.....W 8
Dec. 15—Tom Whittle, Kentish Town...KO 3

1948

Jan. 21—Jackie Bryce, Islington.....W 8
Feb. 18—Jimmy Gill, Islington.....KO 4
Mar. 16—Dickie O'Sullivan, Harringay WF 2
June 25—Jackie Bryce, Coatbridge.....L 12
Nov. 4—Charley Wilson, Islington.....W 8
Dec. 14—Tommy Farricker, Kent Town.W 8

1949

Jan. 10—Billy Hazelgrove, Walworth....W 8
Jan. 24—Dickie O'Sullivan, Albert Hall.W 12
Feb. 7—Rinty Monaghan, Harringay....W 10
Mar. 3—Jackie Foster, Islington.....W 8
May 3—Honore Pratesi, Earl's Court.....L 10
June 8—Norman Tennant, Dundee.....W 12
Sept. 30—Rinty Monaghan, Belfast.....D 15
(World Flyweight Title)

1950

Feb. 15—Peter Fay, Kentish Town.....W 8
Apr. 25—Honore Pratesi, Harringay.....W 15
(for vacant world flyweight title)
Aug. 1—Dado Marino, Honolulu.....L 15
(world flyweight title)
Oct. 30—Jean Sneyers, Nottingham.....L 12

1951

Apr. 11—Jimmy Pearce, Kentish Town ..W 8
Apr. 30—Henry Carpenter, London .....W 10
June 11—Vic Herman, Leicester .....W 15
(vacant British flyweight title)
Nov. 1—Dado Marino, Honolulu .....L 15
(World Flyweight Title)

1952

Jan. 29—Maurice Sandeyron, London...L 10
Mar. 17—Teddy Gardner, W. Hartlepool..L 15
(British flyweight title)
Aug. 25—Jimmy Pearce, W. Hartlepool..W 12
Oct. 21—Eric Marsden, London.....KO 6
(Vacant British Flyweight Title)

1953

Apr. 28—Gaetano Annaloro, London.....L 10
Oct. 27—Yoshio Shirai, Tokyo.....L 15
(World Flyweight Title)

1954

Feb. 16—Eric Marsden, London.....WF 5
(British Flyweight Title)
Mar. 23—Dai Dower, London.....KO by 2
Sept. 10—Nazzarino Gianelli, Milan.....L 15
(vacant European Flyweight Title)
Sept. 20—Announced retirement from ring.

SALVADOR (DADO) MARINO

57-14-3
(21-3)

Born, Honolulu, August 26, 1916. Managed by Sam Ichinose.

1941

June 20—Paul Francis, Honolulu.....KO 2
July 3—Hilo Francisco, Honolulu.....KO 1
July 18—Al Rufino, Honolulu.....KO 2
Aug. 11—Charley Higa, Honolulu.....W 6
Aug. 15—Sergio Delania, Honolulu.....KO 1
Aug. 22—Kid Rustia, Honolulu.....KO 1
Sept. 5—Frankie Baron, Honolulu.....KO 6
Oct. 6—Little Reynes, Honolulu.....KO 2
Oct. 16—Jimmy Clinton, Honolulu.....KO 5
Nov. 3—Toy Tomanaha, Honolulu.....W 6
Nov. 14—Toy Tomanaha, Honolulu.....W 6

1942

Jan. 11—Charley Higa, Honolulu.....W 6
Aug. 9—Joe Sanchez, Honolulu .....KO 5
Sept. 6—Willie Gonzales, Honolulu.....KO 8
Sept. 27—Adolph Samuels, Honolulu.....W 10

1943

Jan. 24—Quentin Hernandez, Honolulu..L 8
Feb. 7—Adolph Samuels, Honolulu.....W 8
May 2—David Young, Honolulu...KO by 8
Aug. 22—Adolph Samuels, Honolulu.....W 10
Nov. 21—Alfred Chavez, Honolulu.....W 8
Dec. 5—Richard Silva, Honolulu.....L 8

1944

Mar. 12—Quentin Hernandez, Honolulu KO 2
Apr. 9—Alfred Chavez, Honolulu.....W 10
Apr. 29—Alfred Chavez, Honolulu.....W 12
(Hawaiian Flyweight Title)
May 13—Chico Rosa, Honolulu.....W 10
June 18—Joho Shiroma, Honolulu.....W 8
Nov. 19—Eddie Silva, Honolulu.....KO 4
Dec. 9—Eddie Silva, Honolulu.....KO 4

1945

Mar. 17—Gus Rosa, Honolulu.....D 6
Apr. 8—Lou Renai, Honolulu.....W 6
Apr. 28—Gus Rosa, Honolulu.....W 8
Dec. 29—Gus Rosa, Honolulu.....W 6

1946

Jan. 12—Jose Onacanim, Honolulu....KO 3
Mar. 9—Al Chavez, Honolulu.....L 6
May 5—Al Chavez, Honolulu.....W 10
July 5—Ankie Hashijo, Honolulu.....W 6
Sept. 30—Val Alvarado, Honolulu.....W 8
Nov. 11—Eddie Reyes, Honolulu .....W 6
Dec. 9—Eddie Reyes, Honolulu .....W 8

1947

Feb. 25—Gus Rosa, Honolulu .....W 8
July 16—Rinty Monaghan, Glasgow, Scotland .....WF 9
Aug. 8—Peter Kane, Manchester .....L 10
Oct. 20—Rinty Monaghan, London.....L 15
(N. B. A. Title)

1948

Apr. 6—Mike Bernal, Stockton .....W 10
Apr. 13—Sonny Gomez, Sacramento ....W 10
Apr. 26—Tommy Rhett, Stockton .....KO 1
May 10—Kenny Lindsay, San Fran.....KO 1
May 24—Cecil Schoonmaker, San Fran...L 10
June 1—Marino Tiwanak, Honolulu ...KO 5
June 22—Jackie Turner, Honolulu .....W 10
July 16—Gus Rosa, Honolulu .....W 10
Sept. 21—Chico Rosa, Honolulu .....W 10

1949

Mar. 1—Manuel Ortiz, Honolulu.....L 15
(World Bantamweight Title)
July 26—George Sanchez, Honolulu....KO 3
Aug. 4—Jackie Turner, Vancouver.....W 10
Aug. 18—Stan Almond, Vancouver.....W 10
Sept. 6—Lou Langley, Honolulu.....W 5
Sept. 16—Tirso delRosario, Manila...KO by 5
Dec. 22—Tirso del Rosario, Manila.....L 10

1950

Aug. 1—Terry Allen, Honolulu.....W 15
(Won World Flyweight Title)
Sept. 18—Tim Ramos, Guam.....KO 4
Oct. 4—Al Chavez, Guam.....W 10
Oct. 31—Bobby Garza, Honolulu.....KO 7

1951

Jan. 31—Tanny Campo, Manila .....W 10
Apr. 30—Eddie Reyes, Honolulu .....L 6
May 21—Yoshio Shirai, Tokyo .....W 10
June 9—Hideo Goto, Tokyo .....D 10
June 25—Hiroshi Horiguchi, Tokyo ....KO 8
July 30—Hideo Goto, Tokyo .....W 10
Aug. 27—Fernando Gagnon, Quebec ....D 10
Nov. 1—Terry Allen, Honolulu .....W 15
(Title bout)
Dec. 4—Yoshio Shirai, Honolulu ..KO by 7

1952

May 19—Yoshio Shirai, Tokyo.....L 15
(Lost World Flyweight Title)
Nov. 15—Yoshio Sirai, Tokyo .....L 15
(title bout)

YOSHIO SHIRAI

Born, November 23, 1923, Tokyo, Japan. Height 5 ft. 6 in. Managed by Dr. A. R. Cahn. Turned professional in 1946.

1948

—T. Hanada, Tokyo.....L 10
July 30—Ishimori, Tokyo.....KO 2
Aug. 11—Yajima, Tokyo .....W 8
Sept. 9—Kushida, Tokyo .....W 8

1949

Jan. 28—T. Hanada, Tokyo .....KO 5
(Won Japanese Flyweight Title)
Mar. 21—Yanagida, Tokyo.....KO 2
May 22—Yajima, Tokyo .....W 10
June 25—Kushida, Tokyo .....W 10
Sept. 28—Kiyochi Muto, Tokyo.....KO 3
Dec. 15—Hiroshi Horiguchi, Tokyo .....W 10
(Won Japanese Bantamweight Title)

1950

Jan. 4—Yoshida, Tokyo .....KO 2
Feb. 6—Murata, Tokyo .....KO 2
Apr. 14—Naruo, Tokyo .....W 8
May 25—Hanada, Tokyo .....W 10
June 28—Kajima, Tokyo .....KO 2
July 15—Kobayashi, Tokyo .....W 4
July 31—Kiyochi Muto, Tokyo .....Exh. 4
Aug. 26—Nomuro, Tokyo .....KO 3
Sept. 25—Kobayashi, Tokyo .....KO 4
Oct. 26—Seno, Tokyo .....W 10

1951

Jan. 25—Takahashi, Tokyo .....KO 7
Mar. 3—Nagashima, Tokyo .....L 8
(Lost Japanese Bantamweight Title)
May 21—Dado Marino, Tokyo.....L 10
Sept. 20—Nagashima, Tokyo .....W 10
(Rewon Japanese Bantamweight Title)
Oct. 28—Hiroshi Horiguchi, Tokyo....KO 6
(Japanese Bantamweight Title)
Nov. 1—Sakai, Honolulu.....Exh. 4
Dec. 4—Dado Marino, Honolulu.....KO 7

1952

Feb. 7—Hiroshi Horiguchi, Tokyo.....W 10
Apr. 4—Kiyochi Muto, Tokyo.....KO 6
May 19—Dado Marino, Tokyo.....W 15
(Won World Flyweight Title)
Aug. 23—Oba, Tokyo .....W 8
Sept. 27—Roy Higa, Tokyo .....W 10
Nov. 15—Dado Marino, Tokyo .....W 15
(title bout)

1953

Apr. 17—Baby Moe Mario, Tokyo.....W 10
May 18—Tanny Campo, Tokyo.....W 15
(Title Bout)
July 17—Vic Herman, Tokyo.....KO 10
Sept. 19—Leo Espinosa, Tokyo.....KO by 7
Oct. 27—Terry Allen, Tokyo.....W 15
(Title Bout)
Dec. 20—Takashi Matsuo, Tokyo..Exh..KO 5

1954

Apr. 8—Masaru Kaneko, Osaka.....KO 8
May 24—Leo Espinosa, Tokyo.....W 15
(For Flyweight Title)
July 24—Pascual Perez, Buenos Aires....D 10
Aug. 11—Albert Barenghi, Buenos Aires.W 10
Nov. 25—Pascual Perez, Tokyo.....L 15
(World Flyweight Title Bout)

1955

May 31—Pascual Perez, Tokyo .....KO by 5
(World Flyweight Title)

PASCUAL PEREZ

Born, March 4, 1926, Tupungate, Mendoza, Argentina.

(Olympic Flyweight Champion in London 1948)

1952

Dec. 5—Jose Ciorino, Gerli.....KO 5
Dec. 20—Jorge Flores, San Fernando....KO 3

1953

Jan. 3—Ramon Stronatti, Mendoza....KO 2
Feb. 20—Mario Ahumada, Mendoza.....KO 3
Mar. 16—Miguel Carrasco, Mendoza.....KO 5
Mar. 30—Juan Godoy, Buenos Aires.....KO 4
Nov. 11—Marcelo Quiroga,
Buenos Aires .....KO 4
(Argentine Flyweight Title)
Nov. 25—Eduardo Lliuzzi, Buenos Aires KO 1
Dec. 23—Hernan Rojas, Catamarca.....KO 2
Dec. 30—Roberto Romero, Mendoza.....KO 2

1954

Jan. 8—Nestor Rojas, Catamarca.....KO 2
Jan. 19—Jose Domingo Luna,
Tucuman .....KO 2
Jan. 26—Antonio Zapata, Catamarca...KO 5
Feb. 6—Marcelo Quiroga, Buenos Aires.KO 4
Feb. 12—Nestor Rojas, Tandil.....KO 3
Feb. 24—Nicolas Paez, Buenos Aires....KO 1
Mar. 12—Pablo Sosa, Catamarca.....KO 5
Mar. 24—Pablo Sosa, Buenos Aires.....KO 2
Apr. 22—Juan Bishop, Buenos Aires.....W 10
May 19—Vincente Bruno, Buenos Aires KO 3
June 5—Domingo Sandoval,
Comodoro Rivadavia.....KO 4
June 12—Pablo Sosa,
Comodoro Rivadavia.....KO 9
June 26—Marcelo Quiroga, Eva Peron...KO 4
July 24—Yosho Shirai, Buenos Aires.....D 10
Nov. 25—Yoshio Shirai, Tokyo .....W 15
(Won World Flyweight Title)

1955

Apr. 13—Alberto Barenghi,
Buenos Aires .....KO 3
(As both fighters scaled within the flyweight limit, though the bout was scheduled as a 12-round non-title bout, it is listed as a title fight.)
May 31—Yoshio Shirai, Tokyo.....KO 5
(World Flyweight Title)
Oct. 19—Danny Kid, Buenos Aires .....W 10

SMALL MONTANA
Flyweight Champion, 1935

FIDEL LA BARBA
Flyweight Champion, 1927

AMERICAN and JUNIOR CHAMPIONS
and Title claimants in all divisions

ALBERTO (BABY) ARIZMENDI

(Claimant World Featherweight Title)

Born, March 17, 1914, Torreon, Mexico. Nationality, Mexican. Height, 5 ft., 5 inches. Managed by Cal Working.

(Started fighting in 1926; had about 140 bouts prior to 1932).

1931

—Kid Pancho, Mexico City.....W 10
(Won Mexican Bantamweight Title)

1932

Jan. 1—Fidel LaBarba, Mexico City...W 10
Feb. 9—Speedy Dado, Los Angeles.....W 10
Mar. 1—Claude Varner, Los Angeles.....W 10
Mar. 18—Speedy Dado, Stockton.....L 10
Apr. 19—Young Tommy, Los Angeles...W 10
May 3—Lew Farber, Los Angeles.....W 10
June 7—Newsboy Brown, Los Angeles..W 10
June 28—Newsboy Brown, Los Angeles..L 10
Sept. 16—Tommy Paul, Mexico City.....W 10
Oct. 18—Newsboy Brown, Los Angeles..W 10
Nov. 22—Varias Milling, Los Angeles....D 10
Dec. 2—Archie Bell, Hollywood.....W 10
Dec. 16—Rudolfo Taglia, Phoenix.....KO 3
—Chato Laredo, ...L 10
—Claude Varner, ...D 10

1933

Jan. 7—Archie Bell, Fresno.....W 10
Jan. 24—Speedy Dado, Los Angeles.....W 10
Feb. 28—Freddie Miller, Los Angeles....L 10
Mar. 15—Young Tommy, San Francisco..L 10
Mar. 28—Pedro Masquerra, Los Angeles.W 10
June 12—Freddie Miller, San Francisco..W 10
July 4—Clever Sisson, Sacramento.....L 10
July 21—Baby Palmore, Los Angeles....W 10
Nov. 7—Eddie Shea, Los Angeles.....W 10
Nov. 28—Eddie Shea, Los Angeles.....W 10
Dec. 22—Henry Armstrong, Los Angeles.W 10

1934

Jan. 23—Mark Diaz, Los Angeles.....W 10
Feb. 9—Mark Diaz, Pismo Beach.....KO 9
Feb. 23—Al Greenfield, El Paso.....KO 3
Mar. 13—Tony Canzoneri, Los Angeles...L 10
May 11—Al Roth, New York.....W 10
Aug. 30—Mike Belloise, New York.....W 15
(Won New York State recognition as featherweight champion).
Nov. 3—Henry Armstrong, Mexico City.W 12

1935

Jan. 2—Henry Armstrong, Mex. City..W 12
Mar. 31—Frankie Wallace, Mex. City...KO 6
June 9—Baby Casanova, Mexico City....L 12
July 5—Filo Echevarria, Havana.....L 10
Sept. 9—Mickey Genaro, Quincy, Ill.....W 10
Oct. 4—Jimmy Christy, Chicago.....W 10
Nov. 8—Davey Day, Chicago.....W 10
Dec. 16—Jackie Sharkey, Cleveland....KO 6

1936

Feb. 7—Lou Ambers, New York.....L 10
Mar. 16—Phil Baker, New York.....D 10
Apr. 1—Tiger Walker, Cincinnati.....W 10
May 5—Pablo Dano, Los Angeles.....W 10
May 29—Frankie Covelli, Hollywood....D 10
June 16—Wally Hally, Los Angeles.....W 10
Aug. 4—Henry Armstrong, Los Angeles.L 10
Sept. 18—Frankie Covelli, Hollywood....D 10
Nov. 9—Frankie Wallace, Los Angeles..D 10

1937

Mar. 12—Jimmy Vaughn, Hollywood.....L 10
Mar. 23—Wally Hally, Los Angeles.....L 10
Aug. 31—Richie Fontaine, Los Angeles..W 10
Oct. 5—Chalky Wright, Los Angeles....W 10
Nov. 16—Bus Breese, Los Angeles.....W 10

1938

Mar. 15—Henry Armstrong, Los Angeles.L 10
May 17—Wally Hally, Los Angeles.....W 10
June 7—Lou Ambers, Los Angeles.....D 10
July 26—Jimmy Vaughn, Los Angeles...W 10
Sept. 23—Umio Gen, San Diego.....W 10
Oct. 10—Wally Hally, New Orleans.....W 10

1939

Jan. 10—Henry Armstrong, Los Angeles.L 10
(World Welterweight Title Bout)
Feb. 24—Lou Ambers, New York....KO by 11
May 16—Eddie Marcus, Los Angeles.....D 10
Aug. 22—Jackie Carter, Los Angeles...KO 1
Sept. 12—Joey Silva, Los Angeles.....W 10
Nov. 3—Sammy Angott, Chicago.....L 10

1940

Apr. 2—George Latka, Los Angeles.....L 10
June 11—Guy Serean, Los Angeles.....W 10
June 25—Sammy Angott, Los Angeles....D 10
Aug. 2—Sailor Dub Bowen, Hollyw'd.KO 4
Sept. 4—Chief Evening Thunder, L. A...L 10
Sept. 24—Jackie Callura, Oakland.....D 10
Nov. 8—Richie Polite, Hollywood.....KO 2
Dec. 6—George Latka, Hollywood.....W 10

1941

Jan. 24—Toby Vigil, Hollywood.....W 10
Mar. 7—Red Green, Hollywood.....L 10
May 19—Jackie Wilson, Los Angeles KO by 8
Aug. 22—Johnny Hutchinson, Hollyw'd.W 10
Nov. 21—Baby Breese, Hollywood.....W 10

1942

Feb. 27—Jimmy Garrison, Hollywood....L 10
Apr. 10—Jimmy Garrison, Hollywood....L 10
May 27—Earl Turner, Oakland.....KO by 6
Aug. 21—Roman Alvarez, Hollywood.....L 10

MIKE BALLERINO

(Junior Lightweight Champion)

Born, 1901, Bayonne, N. J. Nationality, Italian American. Weight, 126 lbs. Height, 5 ft. 4 in. Managed by Frank Churchill.

1920

Knockouts: Kid Ponso, 3; Young Gilbert, 3. Won: Kid Aguilar, 4; Kid Saunders, 4; Kid Ponso, 4; Kid Taylor, 4; Leoncio Bernabe, 6; Eddie More, 10. Draw: Ireno Flores, 4. Lost: Syd Keenan, 8; Pancho Villa, 6; Pancho Villa, 6. No decision: Pancho Villa, 6; Pancho Villa, 6.

1921

Knockouts: Kid Garcia, 11; Kid Tango, 3; Young Givinni, 1. Won: Tip O'Neill, 8. Draw: Pancho Villa, 15; Cowboy Reyes, 10; Pancho Villa, 15; Peter Sarmiento, 8. Lost: Pancho Villa, 15; Pancho Villa, 10; Pancho Villa, 20; Pancho Villa, 20.

1922

Knockouts: Joe Loth, 3; Tom Shea, 3. Won: Eddie More, 6; Mike Mitchell, 6; Jimmy Cole, 4; Kid La Rose, 4; Frankie Pantley, 6; Mike De Pinto, 6; Mike De Pinto, 4; Sam Gordon, 4; Sam Gordon, 4; Ernie Dailey, 6. Draw: Frankie Britt, 6; Vic Foley, 4; Vic Foley, 10; Bud Ridley, 10. Lost: Sam Gordon, 4.

1923

Jan. 5—Frankie Jerome, New York ....D 12
Jan. 19—Carl Tremaine, New York.KO by 3
Dec. 28—Mickey Brown, New York.....W 10
Won: Joe Nelson, 10; B. Fitzsimmons, 10. No Decision: Bobby Wolgast, 8; Cuddy De Marco, 10; Cuddy De Marco, 8; Joe O'Donnell, 8. Lost: Harvey Bright, 12.

1924

Apr. 10—Joe Souza, N. Y. C.....W 10
Apr. 22—Joe Celmars, Bayonne, N. J..ND 12
May 30—Kid Sullivan, N.Y.C.....W 10
June 24—Vincent Pepper Martin, N Y.C. .....W 12
July 15—Johnny Leonard, N.Y.C.....W 10
Aug. 5—Johnny Leonard, N.Y.C. .....W 12
Sept. 9—Tony Vaccarelli, N.Y.C.....W 10
Oct. 15—Kid Sullivan, N.Y.C.....KO by 5
Dec. 15—Kid Sullivan, Milwaukee.....ND 10

1925

Jan. 1—Frankie Monroe, Milwaukee..ND 10
Feb. 5—Vincent Martin, Brooklyn.....KO 11
Apr. 1—*Steve Kid Sullivan, Phila.....W 12
May 15—Mickey Brown, Bayonne.....ND 12
May 30—Frankie Callahan, Colum., O...ND 10
June 12—Frankie Schaffer, Aurora, Ill...ND 10
June 16—Billy Henry, Kansas City.....ND 10
June 23—Babe Ruth, Philadelphia, Pa.....D 10
July 6—Pepper Martin, Brooklyn.....W 15
Aug. 14—Billy Henry, Bayonne, N. J. ..ND 10
Oct. 21—Ace Hudkins, Los Angeles ....L 10
Dec. 2—**Tod Morgan, San Fran...KO by 10

*Won Junior Lightweight Title.
**Lost Junior Lightweight Title.

1926

June 6—Johnny Leonard, N. Y. C.---------L 10
June 25—Petey Mack, Bayonne, N. J.---ND 10
July 9—Augie Pisano, Lg. Beach, N. Y.--L 6
July 21—Johnny Leonard, Bayonne ---ND 10
Aug. 30—George Day, New Haven, Conn.--L 10
Sept. 15—Johnny Kochansky, Bayonne--ND 10
Sept. 30—Eddie Lord, N. Haven, Conn.---W 10
Nov. 8—Tommy Herman, Philadelphia--L 10
Nov. 13—Joe Glick, Brooklyn, N. Y.-----D 10
Nov. 29—Georgie Balduc, N.Y.C. -------W 10
Dec. 20—Joe Glick, N. Y. C.----------D 10

1927

Jan. 24—Al Foreman, Philadelphia ----W 10
Feb. 2—Maxie Holub, Akron, Ohio------L 10
Mar. 5—Martie Silvers, Brooklyn ------D 6
Mar. 19—Nat Kawler, Schenectady ----L 10
Apr. 19—Jack Duffy, Arkon, Ohio----ND 10
Apr. 26—King Tut, St. Paul, Minn.----L 10
Oct. 17—Benny Bass, Philadelphia ----L 10
Nov. 11—Joey Medill, Chicago, Ill.---------L 10
Nov. 21—Mike Dundee, Dayton, O..KO by 10

1928

Jan. 20—Tommy Grogan, Omaha----KO by 4

1929

—Murray Fuchs ----------W 10

85-29-13-1

MIKE BELLOISE

(Claimant World Featherweight Title)

Born, Feb. 18, 1911, New York City. Nationality, Italian-American. Weight, 126 lbs. Olympic champion, 1931. Managed by George Hughes and Eddie Walker.

(19-4)

1932

Knockouts: Jimmie Hughes, 3; Sergio Dadany, 2. Won: Eddie Voccio, 4; Danny London, 4; Sammy Tisch, 5; Sammy Tisch, 5; Danny London, 5; Harry Oberman, 6; Abe Levine, 5; Willie Dorenzo, 6; Milton Sloves, 6; Irish Joe Dougherty, 6.

1933

Jan. 2—Petey Hayes, N. Y. C.----------W 8
Feb. 21—Benny Brostoff, N. Y. C.---------W 5
Mar. 31—Allan Headley, N. Y. C.---------D 4
May 8—Lew Farber, N. Y. C.----------D 6
May 19—Joe Regis, N. Y. C.----------W 4
July 5—Mickey Brown, N. Y. C.---------W 6
July 24—Al Gillette, N. Y. C.----------W 6
Aug. 17—Lew Farber, N. Y. C.----------D 6
Sept. 11—Vincent Renta, N. Y. C.---------W 6
Nov. 24—Pete De Grasse, N. Y. C.-------W 6

19-0-3

1934

Jan. 8—Mickey Barron, N. Y. C.---------W 6
Jan. 12—Lew Feldman, N. Y. C.----------L 6
Jan. 24—Al Roth, N. Y. C.----------W 6
Feb. 9—Benny Britt, N. Y. C.----------W 6
Feb. 13—Pete De Grasse, N. Y. C.-------W 10
Mar. 10—Pete De Grasse, N. Y. C.-------W 8
Apr. 2—Petey Hayes, N. Y. C.----------D 10
May 11—Petey Hayes, N. Y. C.---------W 10
June 28—Lew Feldman, N. Y. C.----------W 10
Aug. 30—Baby Arizmendi, N. Y. C.-------L 15
(N. Y. State recognition, featherweight title.)
Oct. 29—Joe Marciente, Syracuse, N.Y..KO 8
Nov. 19—Roger Bernard, N. Y. C.-------W 10

28-2-4

1935

Jan. 14—Jose Santos, N. Y. C.----------L 8
Feb. 6—Abe Wasserman, N. Y. C.-------W 8
Feb. 15—Paul Lee, Chicago, Ill.---------W 6
Mar. 15—Orville Drouillard, Chic., Ill..KO 5
Apr. 1—Johnny Defoe, N. Y. C.---------W 8
Apr. 12—Varias Milling, Chicago, Ill.----W 8
May 10—Jimmy Christy, Chicago, Ill.----L 10
July 1—Dick Welsh, N. Y. C.----------W 8
July 11—Cal. Joe Rivers, Wash., D. C. ----------KO by 8
Oct. 2—Jose Santos, N. Y. C. ----------W 8
Nov. 6—Lou Camps, N. Y. C.----------KO 2
Nov. 15—Cal. Joe Rivers, N. Y. C.-------W 8

37-5-4

1936

Jan. 8—Claude Varner, N. Y. C.-------KO 14
Feb. 26—Norment Quarles, N. Y. C.-------W 10
Apr. 3—Everette Rightmire, Chic., Ill..KO 14
(New York State Athletic Commission named Belloise World Featherweight Champion.)
May 26—Dave Crowley, L. I., N. Y.-------D 10
Aug. 11—Joe Doherty, L. I., N. Y.-------KO 9
Sept. 4—Dave Crowley, N. Y. C.-------KO 9
(Title Bout)
Sept. 29—Al Spina, Portland, Ore.--------W 10
Oct. 27—Henry Armstrong, L. A.---------L 10

43-6-5

Nov. 9—Frankie Castillo, L. A.---------KO 1
Nov. 20—Sonny Valdez, Hollywood----KO 5

45-6-5

1937

Jan. 21—Johnny Cabello, N. Y. C.-------W 10
Feb. 22—Jackie Wilson, Pittsburgh-------L 10
Mar. 12—Henry Armstrong, N. Y. C..KO by 4
Apr. 20—Maxie Fisher, Brooklyn, N. Y..W 10
Apr. 27—Freddy Foran, Jersey City----KO 3
May 10—Johnny Cabello, N. Y. C.----KO 6
May 25—Jimmy McLeod, Bklyn., N. Y..W 8
June 8—Charley Gomez, L. I.----------W 8
June 24—Jimmy McLeod, N. Y. C.-------KO 7

52-8-5

1938

Feb. 14—Frankie Terranova, N. Y. C.----W 8
Mar. 1—Al Reid, N. Y. C.----------D 8
Mar. 14—Julio Gonzales, N. Y. C.---------W 8
Apr. 5—Al Reid, N. Y. C.----------D 8
Apr. 18—Young Chappie, N. Y. C.---------W 8
Apr. 26—Pete Scalzo, N. Y. C.----------W 8
May 16—Paul Lee, N. Y. C.----------W 8
June 6—Johnny Alba ----------KO 2
June 20—Al Reid, N. Y. C.----------W 8
July 11—Joey Archibald, Wash., D. C.--L 10
Aug. 9—Paul Lee, N. Y. C. ----------W 8
Sept. 19—Joey Wach, N. Y. C.----------KO 3
Oct. 17—Joey Archibald, N. Y. C.-------L 15
(Lost New York Recognized Featherweight Title)
Dec. 2—Emilio Magana, Hollywood----KO 8

62-10-7

1939

Jan. 20—Georgie Hansford, Hollywood--W 10
Jan. 25—Al Citrino, Oakland ----------D 10
Feb. 17—Nick Peters, Hollywood---KO by 4
Apr. 21—Angus Smith, San Diego ----KO 7
May 2—George Hansford, Los Angeles-W 10
May 26—Tony Chavez, Hollywood---KO by 7
Aug. 17—Paul Lee, Baltimore----------W 10
Aug. 28—Lew Feldman, Baltimore------L 10
Sept. 19—Al Reid, N. Y. C. ----------W 8
Oct. 31—Jimmy Vaughan, N. Y. C.-------W 8
Nov. 21—Lew Jenkins, N. Y. C.----KO by 7

68-14-8

1940

Jan. 16—Bernie Friedkin, Brooklyn-------D 8
Jan. 30—Bernie Friedkin, Brooklyn-------D 8
Mar. 25—Young Rightmire, Prov., R. I..W 10
Apr. 22—Abe Denner, Prov., R. I.---------D 10
May 11—Texas Lee Harper, Brooklyn--W 8
June 3—Petey Scalzo, N. Y. C.----------L 8
Sept. 16—Spider Armstrong, Baltimore--W 10

71-15-11

1941

Feb. 17—Everette Rightmire, Baltimore-W 10
Mar. 18—Bobby Ruffin, N. Y. C.----------L 8
Apr. 28—Frankie Donato, Phila.------KO by 8
June 16—Frankie Donato, Philadelphia-W 8
July 14—Al Reid, N. Y. C. ----------W 8
July 30—Bobby Ruffin, N. Y. C. ----------L 8

74-18-11

1942

Mar. 3—Chester Rico, N. Y. C.----KO by 7
(After fight Belloise announced retirement from ring.)
Oct. 6—Johnny Forte, Philadelphia---W 8
Nov. 9—Ruby Garcia, Providence ----W 10
Nov. 27—Tommy Ciarlo, Waterbury ----W 8
Dec. 7—Ruby Garcia, Providence------W 10

78-19-11

1943

Jan. 25—Johnny Hutchinson, Phila..KO by 2
Apr. 2—Charley Williams, Phila.---------W 8
Apr. 6—Angelo Callura, Brooklyn ------L 8
June 22—Gus Levine, Brooklyn --------KO 5

81-21-11

1944

Jan. 17—Frankie Bove, Newark ---------W 8
Mar. 13—Al Brown, Balboa, C. Z.---------L 10
May 17—Freddie Russo, Elizabeth ------L 8
Aug. 7—Billy Hale, Ocean Park---------D 10
Sept. 4—Joey Dolan, Spokane ----------W 10
Oct. 9—Vic Flores, Venice, Cal.-------W 10
Nov. 4—Henry Armstrong, Portland, Ore. ----------KO by 4
Nov. 29—Ray Salas, Oakland ------KO by 8

1945

Jan. 31—Juan Zurita, Houston ----KO by 4
Dec. 3—Arturo Barron, Ocean Park----D 1
Dec. 17—Lou Bernal, Ocean Pk.---KO by 5

1946

June 14—David Kui Kong, Honolulu KO by 1

1947

June 25—Charley Noel, N. Y. C.---------W 8
Aug. 26—Tommy Stenhouse, Elmira-KO by 5

JACK (Kid) BERG
(Judah Bergman)
(Junior Lightweight Title)

Born, June 28, 1909, London, Eng. Nationality, British-Hebrew. Weight, 145 lbs. Height, 5 ft. 9 in. Managed by Harry Levine in Europe; Frankie Jacobs and Sol Gold, America.

1924

June 8—Yg. Johnny Gordon, London--KO 8
July 7—Charley Harwood, London----KO 7
July 20—Syd Lyons, London----------KO 3
Aug. 3—Billy Clarke, London----------D 10
Sept. 21—Teddy Pullen, London--------KO 1
Oct. 2—Jimmy Wooder, London -------D 10
Oct. 16—Albert Hinks, London---------W 10
Nov. 3—Young Clancy, London---------W 15
Nov. 10—Jimmy Wooder, London--------W 10
Nov. 20—Harry Miller, London---------KO 6
Nov. 27—Fred Patten, London----------W 15
Dec. 7—Teddy Shepard, London-------KO 9
Dec. 11—Bert Saunders, London-------KO 14
Dec. 15—Arthur Lloyd, London---------W 10
Dec. 26—Billy Colebourne, London----KO 6

1925

Jan. 8—Albert Colcombe, London----KO 13
Jan. 26—Billy Streets, London---------W 15
Feb. 9—Arthur Lloyd, London---------W 15
Feb. 26—Billy Streets, London---------KO 9
Mar. 12—Johnny Cuthbert, London------L 15
Apr. 6—Sid Carter, London ----------W 15
Apr. 19—George Davis, London--------WF 6
May 21—Kid Lewis, London----------KO 10
June 7—Billy Sehpherd, London------KO 13
June 18—Johnny Cuthbert, London------L 15
June 28—Jack Slattery, London--------KO 9
July 16—Joe Samuels, London----------KO 15
July 26—George Green, London--------KO 11
Aug. 6—Fred Green, London----------W 15
Aug. 20—Fred Green, London----------W 15
Aug. 30—Johnny Britton, London-------W 15
Sept. 10—Norman Radford, London----KO 14
Oct. 15—Johnny Cuthbert, London----KO 11
Oct. 29—Johnny Curley, London--------W 15
Nov. 12—Ernie Swash, London---------WF 2
Nov. 26—Van Dyke, London----------W 15

1926

Feb. 11—Harry Corbett, London ---------L 15
Mar. 18—Andre Routis, London---------W 15
Apr. 26—Harry Corbett, London---------D 15
May 16—Mick Hill, London----------W 15
June 21—Andre Routis, London----W (dis.) 3
July 8—Henri Hebrans, London-------KO 5
July 29—Paul Gay, London----------KO 6
Aug. 29—Harry Corbett, London---------W 15
Oct. 10—Phil Bond, London----------W 15
Nov. 21—Billy Gilmore, London--------KO 8
Dec. 19—Emil Saerens, London--------WF 9

1927

Jan. 13—Walter Wright, London-------KO 2
Jan. 23—Joe Claes, London----------W 15
Feb. 27—Paul Fritsch, London---------KO 8
Apr. 21—Alf Simmons, London---------WF 8
May 29—Bob Miller, London----------KO 6
Sept. 18—Robert Servain, London-------KO 6
Sept. 29—Jack Kirk, London----------KO 13
Oct. 11—Raymond Jansen, London-----WF 7
Nov. 7—Vittorio Venturi, London-------W 10
Dec. 4—Lucien Vinez, London---------W 15

1928

Jan. 6—Andre Routis, London---------WF 3
Feb. 11—Harry Corbett, London---------W 15
Feb. 27—Jack Donn, London ----------WF 10
Mar. 7—Johnny Curley, London--------W 15
May 28—Mike Gamiere, Ocean Park---KO 6
Mar. 24—Jack Donn, London----------KO 7
May 12—Pedro Amador, Chicago--------W 10
May 30—Freddie Mueller, Chicago------W 10
June 14—Johnny Mellow, Detroit--------W 8
July 4—Mike Watters, Chicago---------KO 8
July 26—Billy Petrolle, Chicago----------D 10
Aug. 24—Billy Petrolle, Chicago-----KO by 5
Sept. 6—Spug Meyers, Chicago---------WF 3
Dec. 6—Alf Mancini, London----------W 15

1929

Jan. 12—Lucien Vinez, London ---------W 15
Feb. 8—Alf Mancini, London----------W 15
May 10—Bruce Flowers, New York-----W 10
May 23—Bruce Flowers, New York------W 10
June 11—Stanislaus Loayza, New York----D 10
July 12—Herman Perlick, Chicago-------W 10
July 24—Mushy Callahan, Brooklyn-----W 10
Aug. 5—Joe Trabon, New York---------KO 5
Aug. 19—Harry Wallach, New York----KO 9
Aug. 29—Spug Myers, New York--------W 10
Sept. 16—Georgie Balduc, Brooklyn----WF 2
Sept. 30—Phil McGraw, New York--------W 10
Oct. 21—Bruce Flowers, New York------W 10
Nov. 2—Tommy Gervel, New York----KO 2
Nov. 18—Eddie Elkins, New York--------W 10
Nov. 30—Artie De Luca, New York------W 6
Dec. 18—Tony Caragliano, New York---WF 2

1930

Jan. 16—Tony Canzoneri, New York----W 10
Feb. 18—Mushy Callahan, London, Eng..KO 10
(Junior Welterweight Title)
Apr. 4—Joe Glick, New York----------W 10
Apr. 7—Jackie Philips, Toronto, Can.---W 10
May 29—Al Delmont, Newark, N. J.----KO 6
June 11—Herman Perlick, New York----W 10
July 10—Henry Perlick, Newark, N. J.---W 10
Aug. 7—Kid Chocolate, New York------W 10
Sept. 3—Buster Brown, Newark, N. J.--W 10
Sept. 18—Joe Glick, New York----------W 10
Oct. 10—Billy Petrolle, New York-------W 10

1931

Jan. 23—Goldie Hess, Chicago----------W 10
Jan. 30—Herman Perlick, N. Y.----------W 10
Apr. 10—Billy Wallace, Detroit----------W 10
Apr. 21—Berg was presented with the National Boxing Association Belt, emblematic of the Junior Welterweight title.
Apr. 24—Tony Canzoneri, Chicago--KO by 3
May 8—Tony Herrera, New York-------W 10
May 18—Ray Kiser, Pittsburgh----------W 10
June 22—Tony Lambert, Newark--------KO 8
July 24—Teddy Watson, Jersey City----KO 7
July 27—Philly Griffin, Newark---------W 10
Aug. 4—Jimmy McNamara, N. Y.---------W 10
Sept. 10—Tony Canzoneri, N. Y.---------L 15
Dec. 14—M. Baudry, London----------KO 5

1932

Mar. 21—Buster Brown, N. Y. C.---------W 10
Apr. 1—Sammy Fuller, N. Y. C.----------D 10
May 20—Sammy Fuller, N. Y. C.----------L 12
June 29—Mike Sarko, N. Y. C.----------W 6
July 18—Kid Chocolate, N. Y. C.---------W 15

1933

Apr. 27—Cleto Locatelli, London---------L 10
May 28—Louis Saerens, London--------KO 4
July 8—George Rose, Cardiff ----------KO 5
July 14—Eugene Drouhin, London ----KO 8
Sept. 30—Harry Wallace, New York----KO 4
Oct. 19—Tony Falco, New York----------L 10

1934

Jan. 12—Cleto Locatelli, New York------L 10
Mar. 19—Joe Kerr, Liverpool----------KO 6
Apr. 14—Jackie Flynn, London----------W 10
May 12—Len Wickmar, Leicester-------KO 6
June 16—Jimmy Stewart, Liverpool--KO by 3
Aug. 19—Nicholas Wilke, London-------KO 9
Oct. 29—Harry Mizler, London, Eng.---KO 10
(British Lightweight Title)
Dec. 2—Alfred Bastin, London---------KO 4

1935

Jan. 21—"Tiger" Gustave Humery, London, England ----------KO 8
Feb. 25—"Tiger" Gustave Humery, Paris, France ----------L 10
Apr. 1—"Tiger" Gustave Humery, London, Eng. ----------L 10
May 19—Harry Brown, London--------KO 3
Oct. 21—Peter McKinley, London-------W 10
Nov. 14—Pat Butler, London----------KO 4

1936

Jan. 11—Laurie Stevens, Johannesburg--L 12
(British Empire Lightweight Title)
Apr. 24—Jimmy Walsh, Liverpool---KO by 9
(British Lightweight Title)
July 22—Aldo Spoldi, Brooklyn-----KO by 2

1937

Jan. 24—Ivor Pikens, "The Ring"--------W 10
Feb. 7—Pat Haley, "The Ring"--------WF 10
Feb. 11—Panther Purchase, West Ham ----------W (rtd.) 12
Feb. 21—Harry Mason, "The Ring"-W (rtd.) 10
Mar. 22—Louis Saerens, Bristol----------D 10
Apr. 11—Pat Haley, Cricklewood--W (rtd.) 10
May 6—Alby Day, Harringay----------W 10
Aug. 14—Jack Lewis, Poole----------D 10
Oct. 4—Jake Kilrain, Earl's Court ----------W (stpd.) 10

Nov. 1—George Odwell, Earl's Court ----------L (rtd.) 10
Dec. 6—Charlie Chetwin, Manchester ----------W (stpd.) 10
Dec. 13—Leo Phillips, Birmingham------W 10

126-17-8

1938

Feb. 10—Silvio Zangrillo, Brooklyn-----KO 8
Mar. 5—Larry Anzalone, Brooklyn ----W 8
Mar. 15—Vincent Pimpinella, Brooklyn--W 10
Mar. 29—Frankie Wallace, Brooklyn-----W 8
Apr. 9—Johnny Horstman, Brooklyn----W 8
May 3—Ray Napolitano, Brooklyn------W 8
June 7—Johnny McHale, Brooklyn------W 8
June 15—Augie Arellano, Long Island----D 8
June 30—Johnny Horstman, Brooklyn----W 8
July 12—Johnny McHale, Brooklyn------W 8
July 25—Red Cochran, Newark----------L 10
Aug. 5—Pete Cara, Brooklyn----------W 8
Oct. 11—Johnny McHale, Brooklyn------W 8
Oct. 25—Joey Greb, New York----------W 8
Nov. 22—Frankie Cavanna, Brooklyn----W 8

139-18-9

1939

Feb. 3—Baby Breese, Hollywood--------L 10
Mar. 10—Pedro Montanez, N. Y. C.---KO by 5
Apr. 4—Pete Galiano, Brooklyn--------W 8
Apr. 11—Marine Bunker, Bermuda-----KO 8
June 6—Tippy Larkin, Garfield----------W 10
June 26—Milt Aron, Chicago--------KO by 6
June 30—Mike Piskin, Lg. Branch, N. J.--L 10
July 11—Johnny Rohrig, Garfield--------W 10
Aug. 1—Joey Greb, Garfield----------W 8
Oct. 12—Paddy Roche, Southampton----W 10
Nov. 30—Paddy Roche, Nottingham-----KO 5

146-22-9

1940

Jan. 25—Harry Davis, Hackney----------W 10
Feb. 5—George Reynolds, Bristol-------W 10
Feb. 29—Eddie Ryan, London----------WF 6
Mar. 8—Garry Roche, Dublin----------KO 4
Mar. 10—Dick Bradshaw, Hackney-----KO 3
Apr. 4—Harry Davis, Hackney--------KO 8

152-22-9

1941

Jan. 20—Harry Craster, London---------W 10
Feb. 5—Arthur Danaher, London---KO by 5
Feb. 20—Harry Charman, London--------W 6
Feb. 27—Harry Mizler, London----------W 10
Apr. 21—Eric Boon, London----------WF 2
May 30—Ernie Roderick, London---------L 10
In British Army.
Nov. 2—George Odwell, Stoke New'gton-L 10
Nov. 24—Joe Connolly, Leeds----------KO 8

152-25-9

1942

Feb. 5—Paddy Roche, Neweastle------KO 4
Mar. 12—Joe Connolly, Glasgow--------KO 4

159-25-9

1943

May 22—Gordon Woodhouse, Handcross--L 6
In R.A.F.

159-26-9

1945

Mar. 1—Eric Dolby, London----------KO 4
Mar. 8—Jimmy Brunt, London----------W 8
May 19—Johnny McDonald, Coventry--KO 5

JACK BERNSTEIN

63-23-6-12
(17-1)

(John Dodick)
(Junior Lightweight Champion)

Born, November 5, 1899, New York City. Nationality, Jewish-American. Weight, 130 lbs. Height, 5 ft. 4½ in. Managed by "Doc" Hirsch.

1914

No decisions: Young West, 4; Young Philips, 4; Benny Leonard, 6; Young Fulton, 6; Willie Beecher, 6.

1915

No decisions: Young West, 4; Young Phillips, 4; Willie Astey, 6; Titchie Ryan, 8.

1917

Knockout: John Sillo, 4. Won: Young Hockey, 6.

1918

Knockout: L. McCarthy, 3. Won: Red Margolis, 5. Lost: Mick Sunday, 4.

1919

Won: Red Margolis, 4; Kid Parr, 8; Joe Neil, 6; Joe Neil, 8; Nick Gundy, 20. Lost: Nick Gundy, 10.

1920

Knockouts: J. Moore, 2; Kid Speero, 3; Kid Marcel, 4; Soldier Shaw, 1; Joe Lyons, 5. Won: Sol Friedman, 10; Sol Friedman, 8; Young Schrabe, 6.

1921

Knockouts: Willie Mack, 4; Red Wilke, 2. Won: Eddie Gorman, 10; Young Britton, 10; Young Britton, 12. Lost: Red Monroe, 12; Billy Fitzsimmons, 12; Benny Valgar, 12.

1922

Feb. 23—Jimmy Cooney, Yonkers--------W 12
Mar. 7—Johnny Darcy, N. Y. C.----------W 12
Apr. 6—Young Eddy, Yonkers---------KO 9
Apr. 22—Bert Spencer, N. Y. C.----------W 12
May 14—Archie Walker, Brooklyn--------L 12
June 21—Jimmy Carroll, N. Y. C.--------KO 10
June 28—Archie Walker, Yonkers--------W 12
July 8—Solly Seeman, N. Y. C.----------W 12
July 20—Fred Jacks, N. Y. C.----------W 12
Sept. 7—Tony Caponi, Yonkers---------KO 9
Sept. 16—Johnny Conney, N. Y. C.-------KO 6
Oct. 14—Pal Moran, N. Y. C.----------W 12
Oct. 20—Joe Mandell, Yonkers, N. Y.---KO 5
Nov. 16—Elino Flores, N. Y. C.----------D 12
Nov. 28—Babe Herman, N. Y. C.----------w 12
Dec. 11—Kid Wagner, N. Y. C.----------W 10

36-6-1

1923

Jan. 5—Pepper Martin, N. Y. C.---------W 12
Feb. 13—Gene Delmont, N. Y. C.----------W 12
Feb. 22—Earl Baird, N. Y. C.----------W 12
Mar. 17—Eddie Brady, N. Y. C.----------W 12
Mar. 27—Sammy Greene, N. Y. C.---------W 4
Apr. 6—Tommy Noble, N. Y. C.----------W 12
May 8—Elino Flores, N. Y. C.----------W 15
May 30—*Johnny Dundee, N. Y. C.-------W 15
June 25—Freddie Jacks, Philadelphia--KO 5
July 31—H. Kid Brown, Philadelphia---ND 8
Aug. 9—Pal Moran, N. Y. C.----------D 10
Oct. 12—Rocky Kansas, N. Y. C.----------W 15
Nov. 3—Billy Defoe, N. Y. C.----------D 12
Nov. 27—Harry Kabakoff, St. Louis----ND 10
Dec. 17—*Johnny Dundee, N. Y. C.--------L 15
*For U. S. junior lightweight title.

46-7-3

1924

Jan. 11—Sammy Mandell, N. Y. C.---------L 15
Feb. 18—Rocky Kansas, Buffalo----------D 10
Mar. 24—Teddy Myers, Buffalo----------W 10
Apr. 12—Jack Hausner, New York-------W 12
May 16—Sammy Mandell, Louisville---ND 12
June 4—Sid Barbarian, New York--------L 12
June 23—Cuddy DeMarco, New Haven----L 12
July 23—Jack Zivic, Brooklyn----------W 12
Aug. 14—Luis Vincentini, Brooklyn-----W 12
Sept. 15—Johnny Dundee, L. I. City-----W 15
Nov. 7—Sammy Mandell, New York----L 12
Nov. 26—Rocky Kansas, Buffalo---------L 12
Dec. 16—Tony Russo, Buffalo----------W 6

52-12-4

1925

Jan. 9—Tommy O'Brien, N. Y. C.-------W 10
Apr. 22—Tony Palmer, N. Y. C.----------W 10
May 7—Earl Baird, Yonkers----------W 6
May 18—Harry Cook, Albany, N. Y.-------D 6
Aug. 31—Sid Terris, N. Y. C.----------L 12
Oct. 12—Sid Terris, N. Y. C.----------L 10

55-14-5

1926

Feb. 15—Ray Romney, Buffalo, N. Y.------D 10
Mar. 6—Bobby Burns, N. Y. C.---------KO 4
Apr. 12—Tony Vaccarelli, N. Y. C.--------W 10
May 3—Johnny Rocco, N. Y. C.---------KO 8
June 17—Stanislaw Loayza, N. Y. C.------L 10

58-15-6

1927

Feb. 21—Jimmy Goodrich, N. Y. C.-------W 10
Mar. 1—Lee Murray, N. Y. C.----------W 10
Apr. 1—Johnny Goodrich, N. Y. C.-------W 10
Apr. 25—Bobby Tracey, N. Y. C.---------W 10
May 13—Bruce Flowers, N. Y. C.----------L 10
Aug. 2—Bruce Flowers, N. Y. C.---------L 10
Aug. 15—Freddie Mueller, N. Y. C.--------L 10
Nov. 14—Joe Glick, N. Y. C.----------L 10

1928

July 3—Armand Schackels, New York--L 10
Dec. 1—Bruce Flowers, New York-KO by 6

1929

—Harry Carlton, New York--------L 10

1931

Nov. 10—Johnny Gaito, Yonkers----------L 6
—Al Tripoli, New York----------W 6

Died, Yonkers, N. Y., December 26, 1945.

JAMES EDWARD BRITT

(Claimant World Lightweight Title)

Born, Oct. 5, 1879, San Francisco, Cal. Weight, 133 lbs. Height, 5 ft. 6 in. Nationality, American. Managed by Willis Britt.

1902

Feb. 18—Toby Irwin, San Francisco.....W 15
Feb. 28—Tim Hagarty, San Francisco...KO 8
May 29—Kid Lavigne, San Francisco....KO 8
Nov. 26—Frank Erne, San Francisco....KO 7

1903

Mar. 9—Jack O'Keefe, Portland, Ore...LF 6
Apr. 28—Willie Fitzgerald, San Fran.....W 20
June 13—Jack O'Keefe, Butte, Mont.....D 20
Nov. 10—Charlie Sieger, San Francisco..W 20
Nov. 20—Martin Canole, Colma, Cal.....W 25

1904

Mar. 25—Young Corbett, San Francisco..W 20
Oct. 31—Joe Gans, San Francisco.....LF 5
Dec. 20—Battling Nelson, San Francisco..W 20

1905

May 5—Jabez White, San Francisco....W 20
July 21—Kid Sullivan, San Francisco....W 20
Sept. 9—Batt. Nelson, Colma, Cal...KO by 18

1906

May 28—Terry McGovern, N. Y. C.....ND 10

1907

July 31—Battling Nelson, San Fran.....W 20
Sept. 9—*Joe Gans, San Francisco..KO by 6
*Britt broke wrist in fourth round.

1908

Mar. 3—Battling Nelson, Los Angeles..ND 10
Apr. 11—Packey McFarland, Colma..KO by 6
Nov. 2—Johnny Summers, London.....W 10

1909

Feb. 22—Johnny Summers, London.....L 20
July 31—Johnny Summers, London..KO by 9

In 1904, when Joe Gans could not make the lightweight limit, or at least refused to do so, Britt claimed the title and was recognized by many authorities as champion. His battle with Battling Nelson in 1905 was advertised as for the lightweight championship. Nelson won and then forced Gans into his famous match at Goldfield, Nev. Britt, after quitting the ring in 1909, took to the vaudeville stage and met with success.

Died, Jan. 29, 1940, San Francisco.

"MUSHY CALLAHAN"

(Vicent Morris Scheer)

(Junior Welterweight Champion)

Born, Nov. 3, 1905, New York City. Nationality, Jewish-American. Weight, 140 lbs. Height, 5 ft. 8½ in. Managed by Eddie Sears. Started boxing as a newsboy.

1924

Davey Barnes, San Pedro, Cal., KO 1; Sailor Bluell, Vernon, Cal., KO 2; Frankie Herman, Vernon, Cal., KO 2; George Law, Hollywood, Cal., W 4; Joe Summers, San Fernando, Cal., KO 3; Young Belol, Hollywood, Cal., W 4; Billy Wallace, Hollywood, Cal., W 4; Frankie McCann, Hollywood, Cal., W 4; Johnny Adams, Hollywood, Cal., L 4; Joe McGovern, San Fernando, Cal., KO 1; Batting Ward, San Fernando, Cal., KO 2; Richie King, San Pedro, Cal., W 4; Johnny Adams, Hollywood, Cal., D 4; Roy Morrell, San Fernando, Cal., W 4; Battling Ward, Los Angeles, W 4; Sailor Britt, San Pedro, Cal., W 4; Johnny Reno, San Pedro, Cal., W 4; Young Burns, Hollywood, Cal., KO 2; Joe Medina, Ventura, Cal., W 4.

1925

Knockouts: Russell Leroy, 3; Pal Moran, 3; Won: Joe Layman, 10; Dode Bercot, 10; Spug Meyers, 10; Johnny O'Donnell, 10; Red Herring, 10; Ace Hudkins, 10. Draw: Ace Hudkins, 10.

1926

Feb. 12—Frankie Schaiffer, Hollywood..W 10
Mar. 1—Archie Walker, N. Y. C.....D 10
Apr. 20—Jimmy Goodrich, Los Angeles..W 10
May 18—Jimmy Goodrich, Vernon, Cal...W 10
July 5—Jack Silver, San Francisco.....L 10
Aug. 24—Baby Joe Gans, Vernon, Cal...L 10
Sept. 21—*Pinkey Mitchell, Vernon, Cal..W 10
Oct. 22—Charley Pitts, Hollywood....KO 2
Nov. 3—Joe Tiplitz, Vernon, Cal.....KO 2
*Callahan won U. S. junior welter title.

1927

Jan. 11—Joe Jawson, Vernon, Cal.....W 10
Feb. 10—Spug Meyers, Chicago .....L 10
Mar. 14—Andy Divodi, New York.....KO 2
June 1—Spug Meyers, Chicago .....W 10
July 12—Sergt. Sammy Baker, Chic..KO by 9
Nov. 10—Dick Hoppe, Hollywood.....L 10
Nov. 22—Jackie Fields, Los Angeles.....L 10

1928

Mar. 27—Dick Hoppe, Los Angeles ....W 7
Apr. 6—Dick Ramies, San Diego, Cal..W 10
June 1—Jimmy Cottrell, Hollywood....KO 10
June 22—Jackie Carr, Hollywood .....L 10
Oct. 12—Jimmy Owens, Fort Worth, Tex. .....L 10
Oct. 23—Bobby Tracey, Chicago .....D 10

1929

Feb. 19—Frankie Fuente, Fresno, Cal...KO 4
Mar. 8—Joe Rivers, Hollywood .....KO 9
Mar. 28—Jackie Carr, Hollywood .....KO 4
Apr. 23—Spug Meyers, Los Angeles ....W 10
May 28—Dummy Mahan, Los Angeles..KO 3
June 17—Jimmy Goodrich, Buffalo.....L 10
July 11—Joey Harrison, Newark.....ND 10
July 24—Jack Kid Berg, Brooklyn .....L 10
Dec. 3—Alfonso Gonzales, Wilmington, Cal. .....KO 5

1930

Feb. 18—Jack Kid Berg, London, England (lost title).....KO by 10

In U. S. Army.

FRANKIE CONLEY

(Francesco Conte)

(Claimant World Bantam Title)

Born, Platania, Italy, October 4, 1890. Height, 5 feet, 5½ inches. Weight, 116-122 pounds.

1906

Aug. 11—Kid Hertz, Kenosha, Wis.....W 6
Aug. 16—Irish Landers, Waukegan.....D 6
Aug. 23—Irish Landers, Waukegan, Ill...W 6
Sept. 4—Kid Finnegan, Belvidere, Ill...KO 5
Oct. 4—Gene McGovern, Racine, Wis...W 8
Oct. 12—Patsy Broderick, Kenosha, Wis.W 6
Oct. 25—Sport Christensen, Waukegan KO 4
Nov. 8—Kid Jackson, Racine, Wis.....W 6

1907

Jan. 4—Johnnie Primrose, Elgin, Ill...KO 4
Jan. 18—Gene McGovern, Racine, Wis...W 8
Jan. 29—Sport Christensen, Waukegan..W 4
Feb. 18—Kid Stage, Belvidere, Ill.....KO 4
Feb. 27—Jack Millward, Fond du Lac..KO 5
Mar. 8—Chuck Larson, Kenosha, Wis...W 8
Mar. 20—Kid Taylor, Fond du Lac.....W 8
Apr. 6—Kid Clipper, St. Joseph, Mo....W 15
Apr. 23—Jack Nolan, Racine, Wis.....W 8
Sept. 10—Ad Wolgast, Milwaukee.....L 8
Sept. 28—Jeff O'Connell, Racine, Wis.....D 8
Oct. 15—Ad Wolgast, Milwaukee.....D 8

1908

Jan. 9—Gene McGovern, Kenosha, Wis..W 6
Jan. 11—Charley White, Windsor, Ont..ND 8
Jan. 28—Willie Gardner, Rockford...KO 3
Feb. 21—Johnny Gorman, Aurora.....KO 5
Mar. 17—Harry Nelson, Aurora.....KO 8
Mar. 20—Gene McGovern, Racine.....D 6
Apr. 6—Jeff O'Connell, Waukegan.....W 10
Apr. 26—Johnny King, Elgin.....W 8
May 29—Ad Wolgast, Racine, Wis.....D 8

1909

Feb. 9—Howard Smith, New York.....ND 6
Feb. 15—Kid Bosse, New York.....ND 6
Mar. 6—Joe Hyland, New York.....ND 6
Mar. 26—Kid Maloney, New York.....ND 6
May 5—Charlie White, Windsor, Ont..ND 8
June 21—Blink McCloskey, St. Joseph, Mo. .....W 15
June 27—Peter Savoy, St. Joseph, Mo....W 15
July 9—Peter Savoy, St. Joseph, Mo...KO 8
Aug. 10—Frankie White, St. Joseph, Mo. W 15
Sept. 4—Harry Forbes, Kenosha, Wis..Exh. 3
Sept. 25—Harry Forbes, Kenosha, Wis..Exh. 6
Oct. 26—Jockey Bennett, Oakland, Cal..W 6
Dec. 21—Kid Cleveland, Los Angeles..ND 10

1910

Feb. 3—Danny Webster, Portland, Ore.ND 10
Feb. 22—Monte Attell, Los Angeles.....KO 42
(advertised for vacant world bantamweight title)

Apr. 28—Danny Webster, Los Angeles..ND 10
June 7—Owen Moran, Los Angeles....ND 10
Sept. 2—Charley White, Milwaukee....ND 10
Oct. 8—Johnny Lynch, New Orleans..KO 2
Oct. 22—Joe Mandot, New Orleans.....W 10
Nov. 13—Abe Attell, New Orleans.....D 15

1911

Jan. 13—Freddie Andrews, Milwaukee Stpd. 8
Jan. 18—Tommy Dixon, Kansas City....D 10
Feb. 26—Johnny Coulon, New Orleans...L 20 (for disputed world bantamweight title)
May 28—Joe Coster, New Orleans.....L 20
Aug. 26—Patsy Kline, Vernon, Cal.....KO 14
Sept. 30—Johnny Kilbane, Vernon, Cal...L 20
Nov. 18—Joe Rivers, Vernon, Cal.....D 20

1912

Jan. 1—Joe Rivers, Vernon, Cal....KO by 11
Feb. 3—Johnny Coulon, Vernon, Cal....L 20 (world bantamweight title)
May 10—Jack White, Vernon, Cal....KO by 12

1913

Jan. 28—Kid Payo, El Paso.....W 6
Feb. 24—Ernest Lucien, New Orleans Stopped; police 7
Aug. 15—Young Togo, Ft. Smith, Ark...W 10
Sept. 1—Ollie Kirk, Ft. Smith, Ark. ....W 10
Sept. 25—Eddie Menny, St. Joseph, Mo..KO 13
Oct. 7—Benny Chavez, Denver.....L 10
Nov. 7—Cal Delaney, Racine, Wis.....ND 10
Nov. 26—Young Goldie, Pittsburgh.....ND 10
Dec. 8—K.O. Mars, Cincinnati.....ND 10
Dec. 27—Young Goldie, Pittsburgh.....ND 10

1914

Jan. 21—George Stewart, Wheeling, W. Va. .....D 10
Feb. 23—Benny Kaufman, Columbus...ND 12
Died, Kenosha, Wis., August 21, 1952.

DIXIE KID

(Aaron L. Brown)

Born, Dec. 23, 1883, Fulton, Mo. Weight, 145 lbs. Height, 5 ft. 8 in. American Negro.

1899

Knockouts: Tony Rivers, 1; Dan Ranger, 3; Clyde Burnham, 8. Draw: Kid Williams, 20; Billy Woods, 10.

1900

Knockouts: Mike McCure, 2; Tim Leonard, 1; Black Sharkey, 4; Bobby Dobbs, 4; Frank Dougherty, 2; Jack Dean, 10.

1901

Knockouts: Fresno Pete, 4; John Phillips, 2; Kid Ruggles, 6.

1902

Knockouts: Ben Hart, 4; Young McConnell, 4; Medal Dukelow, 1; Henry Lewis, 11; Guy Boros, 1; Medal Dukelow, 6. Won: Chas. Thurston, 20.

1903

Knockouts: Fred Mueller, 8; Soldier Green, 6; Eddie Cain, 2; Chas. Thurston, 1; Al Neil, 20; Mose La Fontise, 10.

1904

Knockouts: Al Neil, 1; John Salomon, 11; Joe Mills, 9; John Dancer, 4. Won on foul: Joe Walcott, 20; Chas. Thurston, 20; Joe Grimm, 10 and 6. Young Peter Jackson, Draw, 15; Joe Walcott, Draw, 20; Dave Holly, 6; Larry Temple, 6; Phila. J. O'Brien, 6; Dave Hally, 6.

1905

Won: Joe Grimm, 6. Draw: Larry Temple, 15. No decision: Geo. Cole, 6.

1908

Knockout: Fighting Ghost, 2. No decision: Cub White, 6; Fighting Ghost, 6; Geo. Cole, 6; Tommy Coleman, 6.

1909

Knockouts: Sailor Cunningham, 5; Bert Whirlwind, 3; Kid Williams, 4; Yg. Sam Langford, 1; Battling Johnson, 6; Sam Bolen, 6; Mike McDonough, 10; Al Grey, 8; Fighting Ghost, 8, twice. Knocked out by: Sam Langford, 5,

1910

Jan. 3—Chris Williams, Memphis....KO 3
Jan. 10—Sam Langford, Memphis..KO by 3
Jan. 26—Jack Ferrole, N. Y. C.....KO 9
Mar. 2—Jack Fitzgerald, N. Y. C.....ND 10
Mar. 14—Bill Hurley, Troy, N. Y.....KO 4
Mar. 15—Kyle Whitney, Boston.....L 8
Mar. 21—Kid Henry, Troy, N. Y.....ND 8
Apr. 2—George Cole, N. Y. C.....KO 4
Apr. 5—Bill Hurley, Glen Falls, N. Y. C.ND 10
May 5—Jimmy Clabby, N. Y. C.....ND 10
May 12—Fighting Kennedy, N. Y. C.....KO 8
July 16—Fighting Kennedy, N. Y. C. ....ND 10
Aug. 1—Frank Mantell, N. Y. C.....ND 10
Sept. 9—Willie Lewis, N. Y. C.....ND 10
Sept. 19—Fightg. Dick Nelson, N. Y. C..ND 10
Aug. 19—Billy West, N. Y. C.....KO 4
Oct. 2—Dennis Tighe, N. Y. C.....ND 10
Nov. 17—Willie Lewis, N. Y. C.....ND 10

1911

Jan. 28—Mike Twin Sullivan, Buffalo..ND 10
Jan. 29—Joe Gaynor, N. Y. C.....KO 3
Feb. 10—Bob Moha, Buffalo.....ND 10
Feb. 13—Kid Wilson, Harrison, N. J....ND 10
Feb. 17—Bill Hurley, Glens Fls., N .Y. ..W 8
Apr. 29—*Willie Lewis, Paris, France....L 20
May 20—Young Laughrey, Paris, Fr...WF 10
June 14—Fred Stuber, Reims. Fr.....KO 3
July 3—Blink McCloskey, London.....LF 3
July 10—Harry Duncan, Dublin, Ire...ND 6
Aug. 29—Georges Carpentier, Tourville KO 5
Sept. 22—Seaman Brown, Plymouth, England .....KO 6
Nov. 9—Johnny Summers, Liverpool, England .....KO 2
*Referee's decision was reversed by jury of Parisian sportsmen in favor of Dixie.

1912

Jan. 18—Harry Lewis, Liverpool....KO by 8
May 5—Dan Flynn, Glasgow, Scot.....L 10
June 1—Jack Morris, London, England L 10
Oct. 4—Marcel Thomas, Paris, France L 15
Oct. 12—Johnny Mathieson, Birmingham, England .....L 20
Nov. 18—Johnny Mathieson, London.....D 10
Dec. 8—Bob Retson, London.....KO 3
Dec. 20—Arthur Harman, London.....KO 9
Dec. 21—Arthur Evernden, Liverpool..KO 7

1913

Jan. 1—Arthur Harman, London.....KO 9
Jan. 2—Arthur Evernden, Liverpool..KO 9
Jan. 13—Johnny Mathieson, Birmingham
Feb. 13—Jack Morris, Liverpool.....KO 4
Mar. 1—Seaman Hulls, Plymouth.....KO 3
Mar. 17—Louis Verger, London.....W 20
Mar. 26—Johnny Mathieson, Leicester, England .....LF 12
Apr. 10—Jerry Thomson, Liverpool.....L 1
Oct. 11—Jack Goldswain, London.....KO 4
Oct. 27—Albert Scanlon, London.....W 20
Nov. 2—"Bat." Dick Nelson, London..KO 5
Nov. 29—Demlen, Paris.....L 15
Dec. —Dick Nelson, London.....W 20
Dec. 22—Fireman Anderson, London.....W 10

1914

Jan. 1—Bandsman Blake, "Ring".....L 20
Jan. 12—Fireman Anderson, Birkenhead .....KO 2
Jan. 28—Con. Pluyette, Yarmouth.....WKO4
Feb. 28—Tom Stokes, "Ring".....W 10
Mar. 3—Fred Drummond, Palladium..KO 5
Mar. 9—Jim Rideout, Acton.....KO 8
Mar. 16—Bill Bristowe, "Ring".....L 20
Mar. 28—Dick Nelson, "Ring".....L 10
Mar. 30—Bill Bristowe, "Ring".....KO 2
Died April 13, 1936.

WILLIAM BRYAN DOWNEY

(Claimant World Middleweight Title)

Born, September 7, 1896, Columbus, Ohio. Nationality, Irish-German-American. Weight, 165 lbs. Height 5 ft. 6¼ in. Managed by Jimmy Dunn.

1914

Feb. 2—Jimmy Albright, Columbus....KO 2
Feb. 14—George Watson, Columbus....ND 4
Mar. 16—Eddy Erb, Columbus .....KO 2
Mar. 30—Ted Hatch, Columbus .....KO 3
Apr. 14—Jack Sullivan, Columbus.....KO 2
May 18—Matty Califf, Columbus .....KO 1
June 15—Jack Frambes, Cincinnati ....ND 4
July 20—Willy Jennings, Columbus.....KO 1
Aug. 31—Willy Jones, Columbus .....KO 12
Nov. 5—Richie Mitchell, Columbus....ND 12
Dec. 8—Young Goldie, Columbus ....ND 12

1915

Jan. 18—Patsy Cline, Columbus, O.....ND 12
Feb. 22—Peanuts Schieberl, Columbus..KO 1

Mar. 29—Cal Delaney, Columbus.....ND 12
June 14—Joe Dailey, Columbus.....ND 12
Aug. 2—Patsy McMahon, Columbus..ND 12
Sept. 6—Cal Delaney, Columbus .....ND 12
Oct. 5—Franky Dailey, Columbus....KO 6

1916

Jan. 10—Johnny Griffiths, Columbus..ND 12
May 11—Jack Perry, Columbus .....KO 11
May 29—Willie Beecher, Columbus ....ND 12
July 3—Jimmy Duffy, Columbus ....ND 12
Oct. 16—Johnny Griffiths, Columbus..ND 12
Nov. 14—Spike Kelly, Kenosha, Wis....ND 10
Nov. 29—Frankey Murphy, Toledo ....ND 12
Dec. 11—Johnny Harvey, Columbus ..ND 12

1917

Jan. 1—Jack Perry, Columbus.....KO 9
Jan. 10—J. McCarty, Windsor, Ont.....NC 6
Jan. 18—Frankey Murphy, Toledo, O...ND 12
Jan. 29—Johnny Tillman, Columbus..ND 12
Mar. 5—Jack Britton, Columbus .....ND 12
Mar. 16—Jimmy Duffy, Buffalo .....ND 10
Apr. 2—Willie Beecher, Columbus.....ND 12
July 4—Eddie Moha, Racine, Wis.....ND 10
July 9—Johnny Riley, Rochester, N. Y. ND 10
July 23—Fred Dyer, Rochester.....ND 10
Aug. 27—Matt Wells, Rochester.....ND 10
Sept. 3—Vic Moran, Columbus .....KO 5
Sept. 17—Matt Wells, Columbus .....ND 12
Sept. 26—Goats Doig, La Salle, Ill.....D 10
Oct. 8—Young Denny, Columbus.....ND 12
Oct. 20—Johnny Griffiths, Columbus..ND 12
Nov. 12—Young Denny, Columbus.....ND 12

1918

Jan. 1—Johnny Griffiths, Akron.....D 12
Jan. 7—Joe Eagan, Milwaukee.....ND 10
Apr. 4—Jock Malone, Ft. Sheridan.....W 10
Apr. 10—Tommy Robson, Boston.....W 10
June 11—Jack Britton, Boston .....L 12
June 22—Marty Cross, Dayton .....D 15
July 3—Soldier Bartfield, Columbus..ND 12
Sept. 12—Jock Malone, St. Paul .....ND 10
Dec. 16—Johnny Tillman, Columbus....ND 12

1919

Jan. 1—Ted Lewis, Columbus .....ND 12
Jan. 29—K. O. Loughlin, Tulsa, Okla.....D 15
Feb. 17—K. O. Loughlin, Tulsa, Okla.....D 15
Mar. 20—Jock Malone, Columbus .....L 15
Apr. 8—Jack Britton, Canton, O. .....ND 12
May 26—K. O. Loughlin, Canton .....ND 12
June 19—Jock Malone, Canton .....ND 12
July 2—K. O. Loughlin, Columbus.....W 15
Aug. 4—Jock Malone, Columbus .....D 15
Sept. 26—K. O. Loughlin, Dayton, O.....D 15
Nov. 17—Goats Doig, Peoria, Ill.....D 10
Dec. 17—Navy Rostan, Columbus .....W 15

1920

Jan. 12—Nip Howell, Dayton .....KO 9
Jan. 19—Joe Chip, Canton .....ND 10
Jan. 26—Steve Latzo, Dayton .....W 12
Jan. 31—Len Rowlands, Wheeling, Va..ND 10
Feb. 6—Navy Rostan, Milwaukee ....ND 10
Mar. 10—Hope Mullen, Cincinnati .....KO 4
Mar. 26—Jack Britton, Cleveland .....ND 10
Mar. 28—Billy Weeks, Columbus .....ND 10
Apr. 12—Tommy Robson, Dayton .....W 10
May 5—Frankie Brennan, Cincinnati..KO 6
May 24—Joe Chip, Columbus .....W 12
May 31—Marty Cross, Cincinnati .....ND 10
July 14—Soldier Bartfield, Detroit ....ND 10
July 21—Ralph Schappert, Dayton .....D 12
Aug. 7—Walter Caldwell, Cincinnati..KO 3
Aug. 18—Soldier Bartfield, Detroit ....ND 10
Oct. 25—Ralph Chappert, Dayton .....D 12
Nov. 15—Augie Ratner, Philadelphia..ND 8

1921

Jan. 1—Augie Ratner, Columbus .....W 12
Jan. 7—George Chip, Cleveland.....W 10
Jan. 17—Augie Ratner, Rochester, N. Y..W 15
Feb. 14—Augie Ratner, Rochester, N. Y..W 15
Mar. 11—Young Fisher, Syracuse .....D 15
May 11—Johnny Klesch, Toledo .....W 12
May 23—Johnny Paske, Buffalo .....W 15
May 28—Young Fisher, Cleveland .....W 12
June 16—Frank Carbone, Columbus.....W 12
July 4—Johnny Klesch, Canton .....W 12
July 27—Johnny Wilson, Cleveland....*LF 7
Sept. 5—Johnny Wilson, Jersey City....W 12
Dec. 12—Happy Littleton, New Orleans..KO 5

*Cleveland boxing commission refused to abide by referee, claimed Wilson lost by KO. O'Dowd claimed title.

1922

Feb. 10—Young Fisher, Syracuse .....D 15
Feb. 22—Frank Carbone, Canton .....W 12
Feb. 28—Tommy Loughran, Phila.....ND 8
Mar. 13—Frank Carbone, Indianapolis..ND 10
May 15—Mike O'Dowd, Columbus .....W 12
May 31—Harry Krohn, Akron .....ND 12
June 13—Jock Malone, Aurora, Ill.....ND 10
Sept. 18—Jock Malone, Columbus .....L 12
Oct. 16—Nate Siegel, Boston .....W 10
Nov. 13—Frankie Schoell, Omaha .....ND 10
Nov. 20—Lou Bogash, Boston .....L 10
Dec. 5—Jock Malone, Louisville .....ND 12
Dec. 15—Happy Littleton, New Orleans..D 15

1923

Jan. 8—Bob Sage, Detroit .....ND 10
Mar. 15—Phil Krug, Orange, N. J.....ND 12
Apr. 2—Lou Bogash, Rochester, N. Y...D 12
Apr. 26—George Shade, Yngstwn., O...KO 2
May 25—Lou Bogash, Syracuse, N. Y....L 12
Dec. 3—Harry Greb, Pittsburgh, Pa.....L 10

JOHNNY (Kewpie) ERTLE

(Claimant World Bantamweight Title)

Born, March 21, 1896, Austria. Weight, 112-116 lbs. Height, 4 ft., 11 in. Managed by Mike McNulty.

1913

Oct. 31—La Sotte, St. Paul, Minn.....KO 3
Nov. 25—La Sotte, St. Paul, Minn.....KO 4

1914

Jan. 11—Dan Cushway, Superior, Wis..ND 6
Feb. 22—Jim Azine, Minneapolis, Minn..W 8
Mar. 4—Kid Watson, Superior, Wis.....KO 2
May 19—Johnny Cashell, Minneapolis...W 8
June 14—Kid Blinkey, Superior, Wis...KO 2
June 20—Johnny Cashill, Minneapolis...D 10
Aug. 31—Johnny Cashill, Superior, Wis.ND 8
Sept. 2—Jim Azine, Hudson, Wis.....ND 4
Sept. 7—Jim Azine, Superior, Wis.....ND 8
Oct. 15—Jim Azine, Minneapolis, Minn.KO 9
Nov. 9—Kayo Krause, Milwaukee .....ND 6
Nov. 26—Young Virigo, La Salle, Ill....KO 5
Nov. 30—Frankie Izzo, Milwaukee, Wis.ND 10
Dec. 11—Artie Armstrong, Milwaukee..ND 10
Dec. 15—Johnny Cashill, Minneapolis..ND 10

1915

Jan. 21—Young Herzog, Milwaukee...KO 1
Jan. 29—Young Krause, Milwaukee.....W 6
Feb. 5—Chick Hayes, Milwaukee.....ND 10
Feb. 15—Ruby Hirsch, Kenosha, Wis...ND 10
Feb. 19—Johnny Ritchie, Milwaukee...ND 10
Feb. 25—Jimmy Walsh, Milwaukee....ND 8
Feb. 26—Frankie Izzo, Milwaukee .....WF 7
Apr. 6—Pal Moore, Memphis, Tenn.....L 8
Apr. 26—Young Solsberg, Milwaukee..ND 10
May 3—Eddie Coulon, Milwaukee....ND 10
Aug. 20—Eddie Coulon, St. Paul.....ND 10
Sept. 10—Kid Williams, St. Paul.....WF 5
(Ertle claimed title but decision was a disputed one.)
Oct. 12—Jimmy Pappas, St. Louis.....ND 8
Nov. 8—Abe Friedman, B'klyn, N. Y...ND 10
Nov. 15—Young Solsberg, B'klyn, N. Y..ND 10
Dec. 4—Young O'Leary, B'klyn, N. Y..KO 3
Dec. 6—Young Diggins, Phila., Pa....KO 1
Dec. 25—Joe O'Donnell, Phila., Pa.....ND 6

1916

Jan. 21—Jack Sayles, N. Y. C.....ND 10
Feb. 9—Teddy Martin, N. Y. C.....ND 10
Feb. 14—Joe Tuber, Phila., Pa.....ND 6
Feb. 22—Al Shubert, New Bedford.....D 12
Mar. 13—Yg. Zulu Kid, B'klyn, N. Y.....ND 10
Mar. 16—Alf Mansfield, Reading, Pa...ND 6
Mar. 20—Young McGovern, Phila., Pa...ND 6
May 9—Bobby Burns, St. Paul.....KO 4
June 17—Johnny Ritchie, St. Louis.....W 12
Sept. 4—Benny Kaufman, Phila., Pa. ...ND 6
Oct. 10—Joe Lynch, N. Y. C.....ND 10
Nov. 10—Mickey Byrne, Cleveland, O...KO 9
Nov. 21—Dick Loadman, Baltimore....ND 10

1917

Feb. 16—Pekin Kid Herman, Milw'kee..ND 10
May 14—Tony Baron, Pittsburgh, Pa...ND 6
June 13—Jack Douglas, Dubuque.....KO 8
July 3—Sammy Sandow, Cincinnati...ND 15
July 31—Roy Moore, St. Paul.....ND 10
Sept. 11—Roy Moore, St. Paul .....ND 10
Sept. 28—Tony Barrone, Waterloo.....ND 10
Oct. 29—Geo. Thompson, Racine.....ND 10

Nov. 21—Joe Burman, Milwaukee.....ND 10
Dec. 7—Jack Wolfe, Cleveland.....ND 10
Dec. 17—Kid Williams, Baltimore.....D 12

1918

Jan. 25—Jack Wolf, Cleveland.....ND 10
Feb. 4—Arthur Simons, New Orleans..ND 10
Apr. 10—Pal Moore, Baltimore .....L 15
May 10—Dick Loadman, Milw'kee..KO by 3
Sept. 14—Benny Vogel, Omaha.....KO 8
Nov. 9—Franky Burns, Weeh'ken..KO by 7

1919

May 23—Pete Herman, Minneapolis.KO by 5

1920

Aug. 13—Kid Williams, Baltimore.....L 12

1921

Sept. 29—Johnny Ritchie, Des Moines..KO 3
Oct. 18—Babe Asher, Winnipeg .....L 12

1922

Jan. 20—Benny Vogel, Milwaukee.....ND 10
Mar. 17—Joey Schwartz, Detroit.....ND 10
Aug. 23—Jimmy Valentine, Eveleth....ND 10
Nov. 3—Bobby Eber, Hamilton.....L 10

1923

Jan. 26—Saph McKenna, St. Paul.....ND 10
Mar. 16—Carl Tremaine, Windsor, Ont...L 10
Apr. 5—Johnny Andrews, Toledo.....ND 12
May 7—Carl Tremaine, Columbus.....L 12

KID GRAVES

(Perry Ivia Graves)

Claimant World Welterweight Championship

Born Plattsmouth, Neb., July 11, 1892. Height, 5 ft. 7 in. Weight, 142-145 lbs. Color, white.

1906

Knockouts: George Williams, 4; Joe Allen, 2; Hal Smith, 8; Young Joe Grim, 5 and 3; Kid Jordan, 4; Dave Rocks, 1; Slugger Dobbins, 5; Kid Aspinall, 5; Tom Scuudder, 6; Jack Smith, 3 and 4. Won: Gene McGovern, 6; Billy Roche, 6; Kid Jordan, 3 and 6; Jack Smith, 10 and 6; Fighting Al, 6. Draw: George Williams, 6; Young Joe Grim, 6; Slugger Dobbins, 6; Jack Smith, 6; Fighting Al, 6.

1907

Knockouts: Frank Carr, 2; Willie Crane, 4; Joe Allen, 5; Frank Simms, 4; Kid Abbott, 5 and 2; Henry Burr, 4; Kid Aspinall, 3; Tommy Scudder, 3; Slats McDonough, 4. Won: Fighting Al, 33; Kid Abbott, 6; Red Lynch, 3; Bill Henning, 6; Butch Webber, 6; Battling Sully, 3; Kid Victor, 3. Won (foul): Fighting Al, 4. Draw: Fighting Al, 6 (twice); Willie Crane, 6; Frank Simms, 6; Kid Abbott, 6; Henry Burr, 6; Kid Booth, 6. Knocked out by: Willie Schumacher, 2.

1908

Knockout: Kid Mason, 8. Won (foul): Young White, 2. Draw: Kid Simon, 3; Kid Dalton, 6; Johnny Roth, 6.

1909

Knockouts: Kid Doll, 4; Dune Weir, 3; Kid Benn, 2. Won: Kid Little, 6; Kid Harris, 10; Kid Casper, 8. Draw: Johnny Coulon, 6; Kid Casper, 6; Jack White, 3; Johnny Dugan, 6.

1910

Knockouts: Posey Williams, 8; Mike Poozo, 2; The Black Prince, 3. Won: Jack McGraw, 10; Mickey Riley (foul), 4. Draw: Kid Dalton, 6; Young Deitz, 6; Kid LaMarche, 4; Joe Bartz, 10; Billy Morse, 8.

1911

Knockouts: Battling Dempsey, 2; Jack Lepper, 3. Won: George Watson, 8. Draw: Paul Sikora, 10; Jimmy Potts, 6. Lost: Paul Kohler, 10 (twice). No decision: Battling Hurley, 6 (twice) and 10; Maurice Sayers, 10 and 8; Danny Goodman, 8 (twice); Ray Temple, 10; Frank Whitney, 10; Greek Anton, 6; Eddie Wosinsky, 8.

1912

Knockouts: Dutch Zimmer, 2; Smoke Jones, 2; Frank Carson, 1. Won: Jack Lepper, 10; Paul Sikora, 12; Joe Grim, 12. Draw: Kid Alberts, 12. Lost: Leo Kelly, 12. No decision: Eddie McCloskey, 8; Rudy Unholz, 8; Billy Lewis, 10; Italian Joe Gans, 10; Battling Hurley, 10; Frank Loughrey, 10; Young Ahearn, 10 (twice); Kid Alberts, 10; Joe White, 10; Benny Franklin, 10.

1913

Jan. 1—Lee Barrett, Brooklyn .....ND 10
Feb. 1—Lee Barrett, Brooklyn .....ND 10
Feb. 18—Young Ahearn, Brooklyn .....ND 3
Mar. 22—Tommy Howell, Philadelphia.ND 6
Apr. 19—Young Erne, Philadelphia ....ND 6
May 17—Jack Britton, Philadelphia ....ND 6
July 26—Tommy Maloney, Brooklyn ...ND 10
Oct. 13—Mike Glover, Brooklyn .....ND 10
Oct. 20—Mike Glover, New York .....ND 10
Dec. 4—Lee Barrett, Milwaukee .....ND 10
Dec. 13—Jimmy Frier, Philadelphia ...ND 6

1914

Jan. 1—Yg. Jack O'Brien, Phila. .....ND 6
Feb. 16—Mike Gibbons, Philadelphia ..ND 6
Mar. 12—Jack Britton, New York .....ND 10
Apr. 23—Jack Britton, Philadelphia ...ND 6
May 23—Soldier Bartfield, Brooklyn ...ND 10
June 9—Soldier Bartfield, Brooklyn ...ND 10
July 7—Mike Glover, New York .....ND 10
July 18—Johnny Kid Alberts, N. Y. ...KO 2
(Graves claimed welterweight title)
Sept. 29—Johnny Kid Alberts, N. Y. ...ND 10
Nov. 28—Frankie Notter, Brooklyn ....ND 10
Dec. 15—Jack Toland, Brooklyn .....ND 10
Dec. 29—Soldier Bartfield, Brooklyn ...ND 10

1915

Jan. 12—Johnny Kid Alberts, Albany..ND 10
Jan. 30—Jack Britton, Brooklyn .....ND 10
Feb. 27—Terry Mitchell, Brooklyn .....ND 10
Mar. 6—Walter Mohr, New York .....ND 10
Apr. 3—Jimmy Capper, Brooklyn .....ND 10
Apr. 20—Eddie Moran, New York .....ND 10
Apr. 24—Harry Stone, Brooklyn .....ND 10
Apr. 30—Frankie Notter, Brooklyn ....ND 10
May 24—Italian Joe Gans, Brooklyn ...ND 10
June 9—Ted Kid Lewis, New York ....ND 10
June 29—Walter Mohr, Brooklyn .....ND 10
Dec. 16—Harry Greb, Pittsburgh .....W 2
(Greb broke arm)
Dec. 21—Mike O'Dowd, St. Paul .....ND 10

1916

Jan. 17—Ted Kid Lewis, Milwaukee ...ND 10
Feb. 21—Eddie Moha, Dayton, O. .....LF 11
Feb. 28—Al Doty, Akron, O. .....ND 12
Mar. 22—Jack Britton, Dayton .....ND 15
Apr. 24—Eddie Melzer, Cincinnati .....ND 10

1920

—Charley Neary, Milwaukee ...ND 10
June —Pete Scott, Omaha .....W 8

1921

Apr. 4—Zip Webster, Albion, Ia. .....ND 10
Dec. 15—Young Goldie, Omaha .....D 10

After retiring from ring, returned to Plattsmouth, Neb., and became justice of the peace.

YOUNG GRIFFO

(Claimant World Featherweight Title)

Born, 1871, Miller's Point, Sydney, N.S.W. Nationality, Australian. Height 5 ft. 4 in.

Won: Bob O'Neil, 15; Francis (bare knuckles), 7; Sam Matthews, 140 lb. competition; Chappie, Adelaide, 3; Smith, Adelaide, 4; Young O'Brien (twice), 8; Kiama Pet, 2; Sandy Ross, 4; Lewis, 3; Lane, 2; Sullivan, 4; Holden, 12; Draw: Young Pluto, 8, 6, 23 and 13; Mcshane, 8; Michie, 8; Lawrence, 8; Billy Murphy, 4; Ambrose Taylor, 8.

1889

June 15—Unknown, Sydney, Aust.....KO 2
July 27—Abe Willis, Sydney, Aust.....D 20
Aug. 7—Doss Patterson, Sydney, Aust..W 4
Nov. 19—Jem Dempsey, Sydney, Aust...W 12
Dec. 12—Young Pluto, Melbourne, Aust..D 70
Dec. 31—Nipper Peakes, Melbourne.....W 8

1890

Jan. 11—Abe Willis, Sydney.....W 3
Feb. —George McKenzie, Sydney.....W 15
June —Young Patterson, Sydney.....W 2
June 12—McLeod, Sydney .....KO 2
Sept. 15—Billy Murphy, Sydney.....W 15
Nov. 14—Paddy Moran, Sydney.....KO 13

1891

Mar. 12—George Powell, Sydney.....WF 20
July 22—Billy Murphy, Sydney.....W 22
Dec. 15—Billy Williams, Melbourne.....W 8

1892

Jan. 23—Failed to meet Billy Murphy, $750; Melbourne.
Mar. 22—Mick McCarthy, $500 W 4
May 17—Mick Ryan, Sydney W 8
July 25—Jem Bavion, Sydney D 22
Nov. 8—Martin Denny, Sydney D 25
Dec. 24—Jerry Marshall, Sydney W 12

1893

Feb. 28—Jerry Marshall, Sydney WF 4
Nov. 13—Young Scotty, Chicago W 6
Dec. 18—Tommy White, Chicago D 8
Dec. 28—Al Jansen, Chicago W 6

1894

Jan. 3—Solly Smith, Chicago D 6
Jan. 23—Johnny Van Heest, Chicago D 8
Feb. 10—George Lavigne, New York D 8
Mar. 7—Ed McCabe, Chicago W 8
Mar. 17—Ike Weir, Chicago W 3
Apr. 23—Johnny Griffin, Boston D 8
May 7—Billy Murphy, Boston W 20
May 29—George Dixon, Boston D 20
June 29—Walter Campbell, Philadelphia D 4
Aug. 4—Walter Campbell, Seaside A.C. ND 10
Aug. 27—Jack McAuliffe, New York L 10
Sept. 17—Eddie Loeber, Philadelphia ND 4
Nov. 24—"Bull" McCarthy, Phila. ND 4
Nov. 29—Kentucky Rosebud, Phila. ND 4
Dec. 8—Jack Hanley, Philadelphia ND 6

1895

Jan. 19—George Dixon, Coney Island D 25
Feb. 23—Jerome Quigley, Philadelphia D 4
Mar. 4—Horace Leeds, Coney Island W 12
Mar. 8—Jimmy Dime, Boston D 8
Mar. 16—"Bull" McCarthy, Phila. D 4
Mar. 20—Jack Hanley, Philadelphia ND 6
Mar. 23—Jerome Quigley, Philadelphia ND 4
Mar. 26—Joe Harmon, New York W 6
Mar. 30—Eddy Curry, New York A. C. W 6
Apr. 11—George Reynolds, Albany W 6
May 4—Charley Barnett, New York W 6
Oct. 12—"Kid" Lavigne, Maspeth D 20
Oct. 28—George Dixon, New York D 10
Nov. 7—Jack Randall, Philadelphia ND 4
Nov. 13—Jack Hanley, Philadelphia ND 4
Nov. 18—Joe Gans, Baltimore D 10

1896

Apr. 13—Charley McKeever, Maspeth, L. I. L 20
May 25—Jack Everhardt, Brooklyn D 6
July 10—Jack Everhardt, Buffalo D 20

1897

July 12—Owen Zeigler, Philadelphia ND 6
Sept. 27—"Wilmington" Jack Daly, Philadelphia ND 6
Oct. 12—Adam Ryan, Chicago L 3

1898

June 4—Jack Lewis, Chicago W 6
June 20—Jack Lewis, Chicago D 6

1900

July 10—Joe Gans, New York KO by 8
Aug. 4—Jim Popp, Chicago W 6

1901

Won: Kid Ashe, 10. Draw: Joe Bernstein, 6. Knockout: Jack Bain, 8.

1904

Draw: George Memsic, 6.
Died Dec. 7, 1927. Buried in Woodlawn cemetery, N. Y. C.

JOHNNY JADICK

(John Jadick)

(Junior Lightweight Champion)

Born, June 16, 1908, Philadelphia, Pa. Nationality, Ukrainian-American. Weight, 135-140 lbs. Height, 5 ft. 8½ in. Managed by Tommy White.

1925

Harry Kid Decker (3), W 8; Charlie Mack, ND 8; Jack Hindle, W 8; Tommy Murray, W 10; Steve Nitchie, KO 4.

1926

Nick Quarrelli, W 8; Freddy Welsh (2), W 8; Tommy Burns, W 8; Harry Scott (2), W 8; Lew Skymer, W 8; Pedro Aquinaldo, KO 3; Len Brenner, KO 2; Georgie Amblard, W 10; Pete Nebo, ND 8; Ralph Repman, KO 2; Georgie Siddons (2), W 10; Wilbur Cohen, W 10.

1927

Eddie Ochs, KO 1; Joey Hadfield, W 10; Joey Williams (2), W 10; Johnny Sheppard, W 10; Tim O'Dowd, W 10; Billy Humphries, W 10; Eddie Anderson, L 10; Hubert Gillis, W 10; Joe Bush. W 10.

1928

—Henri De Wanker, Philadelphia W 10
—Joe Glick, Philadelphia L 10
—Chick Liadell, Wilmington W 8
—Buckeye Boyle, Philadelphia W 10
Mar. 12—Pete Nebo, Philadelphia L 10
—Al Winkler, Philadelphia W 10
—Al Foreman, N. Y. C. W 8
June 18—Honeyboy Finnegan, Phila. W 10
Aug. 8—Honeyboy Finnegan, Boston L 10
Nov. 22—Steve Smith, Allentown, Pa. W 10
Dec. 7—Bruce Flowers, Boston W 10

1929

Jan. 11—Louis Kid Kaplan, Boston KO by 7
Mar. 14—Joey Kaufman, Allentown WF 2
—Eddie Reed KO by 1
—Eddie Reed W 10
June 18—Tommy Grogan, Allentown L 10
July 24—Billy Wallace, Philadelphia L 10
Sept. 17—Lope Tenorio, Philadelphia W 10
Nov. 17—Luis Vicentini, Philadelphia W 10
Nov. 25—King Tut, Philadelphia KO 7

1930

Feb. 3—Gaston Lecadre, Philadelphia D 10
June 16—Pat Igo, Allentown W 10
Oct. 4—King Tut, Milwaukee W 10
Nov. 17—Tommy Grogan, Philadelphia W 10
Dec. 8—Benny Bass, Philadelphia L 10

1931

Feb. 20—Ray Miller, Detroit KO by 1
Mar. 6—Ray Collins, Detroit KO 6
May 25—Wes Ramey, Chicago, Ill. L 8
June 2—Tommy Liberto, Wilmington W 8
July 13—Tony Herrera, Pittsburgh W 10
Aug. 11—Sammy Dorfman, Pittsburgh L 10
Oct. 5—Lew Massey, Philadelphia D 10
Oct. 26—Lew Massey, Philadelphia KO 8
Nov. 30—Tony Herrera, Pittsburgh KO by 6

1932

Jan. 18—*Tony Canzoneri, Philadelphia W 10
Jan. 26—Wildcat O'Connor, W. Barre W 10
Feb. 8—Harry Dublinsky, Philadelphia L 10
Feb. 24—Wildcat O'Connor, W. Barre W 10
Mar. 9—Pat Igo, Wilkes-Barre W 10
May 26—Herman Folins, Pittsburgh W 10
June 28—Pat Igo, Waterbury, Conn. W 10
July 18—*Tony Canzoneri, Philadelphia W 10
Oct. 4—Lew Raymond, Reading, Pa. W 8
Oct. 20—Joey Harrison, Paterson W 10
Nov. 18—Lew Raymond, Philadelphia KO 5

*For Junior Welterweight title.

1933

Feb. 3—Johnny Lucas, Philadelphia D 10
Feb. 20—Batt. Shaw, New Orleans L 10
(Lost title)
Mar. 3—Wesley Ramey, Grand Rapids L 10
Apr. 3—Eddie Cool, Philadelphia L 10
Apr. 17—Cocoa Kid, New Haven, Conn. L 10
Oct. 13—Stumpy Jacobs, Philadelphia W 10
Nov. 17—Pete Nebo, Philadelphia W 10
Dec. 8—Tony Falco, Philadelphia W 10

1934

Jan. 12—Joe Glick, Philadelphia, Pa. W 10
Feb. 5—Jimmy Leto, Holyoke, Mass. L 10
Feb. 10—Ray Napolitano, N. Y. C. D 6
Feb. 23—Harry Serody, Philadelphia D 10
Feb. 26—Mickey Serrian, Syracuse W 10
Mar. 12—Tony Falco, Philadelphia L 10
Mar. 19—Lou Ambers, Holyoke, Mass. L 10
Apr. 16—Charlie Bedami, Holyoke W 10
June 20—Eddie Cool, Philadelphia L 10
July 31—Benny Bass, Philadelphia L 10
Sept. 21—Bucky Jones, Philadelphia D 10
Oct. 19—Mickey Serrian, Philadelphia W 10
Nov. 30—Sammy Fuller, N. Y. C. KO by 4

1935

Jan. 11—Phil Baker, Philadelphia W 10
Jan. 21—Phil Furr, Washington, D. C. W 10
Feb. 18—Fritzie Zivic, Washington W 10
Mar. 15—George Gibbs, Philadelphia L 10
May 9—Max Strub, Erie, Pa. L 10
June 10—Bucky Jones, Plainfield L 8
July 1—Joe Vignali, Albany, N. Y. W 10
July 16—Teddy Loder, N. Y. C. L 10
July 26—George Gibbs, Atlantic City L 10

Aug. 6—Bucky Jones, Plainfield, N. J.---L 8
Sept. 20—George Gibbs, Philadelphia-----D 10
Sept. 27—Eddie Cool, Philadelphia--------D 10
Oct. 2—Willie Pal, Albany, N. Y.---------L 10
Oct. 8—Tony Falco, Atlantic City---------L 10
Oct. 14—Jack Portney, Baltimore---------L 10
Oct. 21—Billy McMahon, Holyoke---------W 10
Nov. 4—Billy McMahon, Holyoke---------W 10
Nov. 22—Tony Falco, Philadelphia---------L 10
Dec. 9—Six-Second Powell, Plainfield---L 8

1936

Jan. 16—Tony Morgano, Philadelphia----L 10
Feb. 24—Freddy Cochrane, Newark-------L 10
Mar. 3—Sonny Jones, Holyoke---------L 10
Apr. 9—Tony Canzoneri, N. Y. C.---------L 10
May 11—Chino Alvarez, Tampa-----KO by 7
June 15—Bushy Graham, Utica----------L 8
July 22—Izzy Jannazzo, N. Y. C.---------L 10
Oct. 19—Jimmy Leto, Wash., D. C.---------L 10
Oct. 26—Mickey O'Brien, Lancaster-----W 8
Nov. 20—Johnny Clinton, Philadelphia---L 10

1937

Jan. 1—Mickey Sherrian, Scranton-------L 10
Jan. 22—Wesley Ramey, Syracuse---------L 10
Feb. 3—Sammy Luftspring, Toronto----L 8
Feb. 11—Fritzie Zivic, Pittsburgh----KO by 6
Mar. 29—Ralph Zannelli, Providence-----L 8
Apr. 19—Saverio Turiello, Holyoke-------L 10
Aug. 27—Mike Piskin, Long Branch-------L 8
In U. S. Service.

FRANKIE KLICK

(Junior Lightweight Title)

Born May 5, 1909, San Francisco. Nationality, Polish-Irish-American. Weight, 130 lbs. Height, 5 ft. 6 in. Managed by Ray Carlin.

Started fighting 1925; early record unavailable.

1928

Won: Bobby Herman, 6.

1930

Draw: Santiago Zorilla, 4. Lost: Dynamite Murphy, 10; Midget Mike O'Dowd, 10.

1931

Won: Buddy Ryan, 8; George Spencer, 10; Bobby Pacho, 10. Draw: Santiago Zorilla, 10. Lost: Maurice Holtzer, 10.

1932

Won: Hymie Miller, WF 7; Ignacio Fernandez, 10; Varias Milling, 10. Knockout: Johnny Kid Christmas, 8. Draw: Tony Falco, 8; Bobby Pacho, 8. Lost: Young Peter Jackson, 10.

1933

Jan. 10—Paolo Villa, N. Y. C.----------W 10
Jan. 17—Tony Melore, N. Y. C.----------KO 6
Jan. 30—Lou Jallos, N. Y. C.----------W 10
Mar. 2—Tony Scarpati, Brooklyn---------W 6
Mar. 3—Pete Gullotta, Brooklyn---------L 6
Mar. 16—Patsy Rubinetti, Brooklyn-------W 6
Apr. 8—Pete Gullotta, Brooklyn---------L 6
May 12—Tony Scarpati, N. Y. C.---------KO 4
May 20—Johnny Bonito, Brooklyn---------W 6
June 1—Ernie Tedesco, Brooklyn-------KO 3
June 5—Pedro Nieves, Jersey City-----KO 4
Aug. 8—Joey Kaufman, Brooklyn-------W 6
Aug. 18—Al Cuillo, Brooklyn----------D 6
Sept. 8—Eddie Cool, Baltimore, Md.-------W 10
Sept. 22—Tony Falco, Baltimore---------W 10
Oct. 28—Tony Canzoneri, Brooklyn-------L 10
Nov. 4—Jimmy Leto, Holyoke----------L 10
Nov. 27—Eddie Cool, Philadelphia---------L 10
Dec. 26—Kid Chocolate, Philadelphia--KO 7
(Won Junior Lightweight Title)

1934

Jan. 22—Frankie Wallace, Cleveland-----L 10
Mar. 5—Barney Ross, San Francisco-----D 10
(For Junior Welterweight Title)
June 28—Tony Canzoneri, N. Y. C.----KO by 9
July 31—Cleto Locatelli, Philadelphia----L 10
Nov. 2—Harry Dublinsky, N. Y. C.-------W 10

1935

Jan. 28—Barney Ross, Miami----------L 10
June 10—Tony Canzoneri, Washington----L 12
Aug. 19—Tony Canzoneri, San Fran.-------L 10
Nov. 22—Al Roth, N. Y. C.----------W 10

1936

Jan. 3—Lou Ambers, N. Y. C.----------L 10
Apr. 20—Indian Hurtado, N. Y. C.---------W 10
June 8—Pedro Montanez, N. Y. C.---------L 10
July 20—Jimmy Vaughn, Louisville-------L 10
Aug. 3—Howard Scott, Washington-----L 10
Aug. 24—Eddie Zivic, Pittsburgh---------W 10
Sept. 1—Jimmy Garrison, Kansas City---L 10
Nov. 13—Enrico Venturi, N. Y. C.---------L 10

1937

May 4—Henry Armstrong, Los Ang..KO by 4
Sept. 27—Billy Beauhold, N. Y. C.---------L 10

1938

Jan. 17—Felix Garcia, N. Y. C.----------W 8
Mar. 17—Johnny Bellus, New Haven----L 10

1939

Jan. 13—Clever Henry, Honolulu---------L 10

1943

Apr. 16—Al Citrino, San Francisco-------L 8

TIPPY LARKIN

(Tony Pilleteri)

(Junior Welterweight Champion)

Born, November 11, 1917, Garfield, N. J. Nationality, Italian - American. Welterweight. Height, 5 ft. 7 in.

1935

Knockouts: Johnny Priore, 2; Al Gianelli, 1; Johnny Schibelli, 1; Johnny Gaja, 3; Pete Flash, 3; Nunzio Bisogno, 1; Eddie Capana, 2. Won: Don Pasculli, 4; Dom Pasculli, 4; Tony Capria, 4.

1936

Knockouts: Joe Timpanaro, 3; Eddie Capana, 2; Phil Bafuto, 1; Pete Stewart, 2; Dom Pasculli, 2; Eddie Capana, 3; Tommy Mankin, Jr., 1; Jimmy Donato, 2; Ted Adams, 2; Willie Chapman, 4; Dick McClintic, 1. Won: Eddie Capana, 4; Lew Fascio, 6; Johnny Schibelli, 6; Jackie Corcoran, 6; Al Simmons, 6; Andre Sarilla, 6; Young Buckey, 4; Jimmy Quinn, 6; Chang Collura, 6; Georgie Carlo, 8; Meyer Alper, 8; Jimmy Cogman, 8; Lew Fascio, 4. Lost: Chang Collura, 6.

1937

Jan. 18—Chang Collura, Newark---------W 6
Feb. 8—Tony Morengo, Newark-------KO 4
Mar. 15—Jimmy Cogman, Plainfield-----W 8
Mar. 22—Red Cochrane, Newark---------W 9
May 24—Red Cochrane, Newark---------W 10
July 2—Red Cochrane, Long Branch----W 10
July 13—Maxie Fisher, Newark---------W 10
Sept. 3—Johnny Mason, Long Branch-KO 3
Sept. 17—Jimmy Cogman, Long Branch-KO 4
Oct. 25—Maxie Fisher, Newark---------W 10
Nov. 15—Maxie Fisher, Newark---------W 10
Dec. 14—Lew Massey, Newark----------W 10
Dec. 28—Mickey Duca, Newark----------L 8

1938

Jan. 31—Mickey Duca, Newark----------W 8
Feb. 10—Jackie Stewart, Passaic-------KO 6
Mar. 10—Pete Mascia, Passaic----------KO 2
Mar. 15—Charley Bedami, N. Y. C.--------W 8
Mar. 24—Pedro Nieves, Passaic---------KO 5
May 5—Tommy Grady, Passaic---------KO 3
May 23—Julio Gonzales, Newark---------W 8
June 8—Johnny Rohrig, Clifton---------W 10
July 5—Red Cochrane, Newark---------W 10
Aug. 2—Eddie Zivic, Newark----------KO 1
Aug. 15—Frankie Wallace, Newark-------W 10
Aug. 29—Red Cochrane, Newark---------W 15
Dec. 19—Charlie Burns, Newark---------W 8
Dec. 26—Jackie Savino, Newark---------KO 3

1939

Jan. 6—Billy Beauhuld, N. Y. C.--------KO 10
Feb. 3—Georgie Zengaras, N. Y. C.-------W 8
Apr. 10—Billy Beauhuld, Newark---------W 10
June 6—Jack Kid Berg, Garfield---------L 10
Nov. 27—Steve Halaiko, Passaic---------KO 2
Dec. 7—Joey Greb, Paterson----------W 8
Dec. 15—Al Davis, N. Y. C.----------KO by 5

1940

Mar. 8—Lew Jenkins, N. Y. C.-----KO by 1
May 7—Jimmy Lancaster, Jersey City-KO 3
June 3—Frankie Wallace, Garfield-----KO 4
June 25—Johnny Rohrig, Garfield---------W 10
Aug. 12—Maxie Fisher, Newark---------W 10

1941

Mar. 13—Joey Silva, Jersey City--------KO 4
Mar. 24—Norman Rahn, Newark---------KO 3
May 5—Abie Cohen, Perth Amboy----KO 2
June 16—Freddie Archer, Newark-------KO 1
July 18—Ray Bonti, Lodi, N. J.----------KO 1

Aug. 8—George Zengaras, Asbury Park..W 10
Sept. 16—Joey Zodda, Garfield, N. J.....KO 4
Dec. 16—Tommy Spiegel, Jersey City....W 8
Dec. 22—Carmine Fatta, Newark.....W 10

1942

Jan. 12—Tommy Cross, Newark.....KO 6
Jan. 30—Chester Rico, N. Y. C.....W 8
Apr. 13—Jerry Moore, Holyoke .....W 10
June 3—Leo Rodak, Newark.....W 10
June 9—Carmine Fatta, N. Y. C.....W 8
June 23—Billy Davis, Newark.....W 10
Oct. 5—Charley Davis, Newark.....W 10
Oct. 13—Charley Davis, N. Y. C.....KO 7
Oct. 26—Abe Denner, Newark.....KO 2
Nov. 16—Freddie Archer, Newark.....W 10
Dec. 18—Beau Jack, N. Y. C.....KO by 3

1943

Mar. 8—Henry Armstrong, San Frn.KO by 2
June 17—Joe De Jesus, Richmond, Va....KO 5
June 23—Bobby McIntyre, Eliza., N. J...KO 5
July 25—Johnny Jones, Eliza., N. J.....W 8
Aug. 17—Ruby Garcia, Bklyn., N. Y.....W 8
Aug. 20—Harry Teaney, N. Y. C.....W 10
Sept. 15—Patsy Spatora, Elizabeth .....W 10
Oct. 16—Johnny Jones, Bklyn. .....W 8
Oct. 29—George (Red) Doty, Boston...KO 4
Nov. 15—Al Costa, Providence .....W 10
Dec. 10—Doll Rafferty, Boston .....KO 2
Dec. 20—Gene Ward, Providence .....KO 4

1944

Jan. 14—Bobby Ruffin, New York City...D 10
Feb. 9—Lulu Costantino, N. Y. C. .....W 10
Mar. 23—Allie Stolz, New York City....KO 3
June 2—Freddie Archer, N. Y. C.....KO 8

1945

June 29—Jackie Peters, Erie, Pa.....KO 2
July 17—Joey Gambaro, New Bedford...KO 2
Aug. 3—Willie Joyce, New York.....W 10
Nov. 16—Nick Moran, New York.....W 10

1946

Feb. 20—Solomon Stewart, Akron.....KO 3
Mar. 6—Bobby McIntyre, Akron.....W 10
Mar. 22—Nick Moran, New York.....W 10
Apr. 29—Willie Joyce, Boston.....W 12
(Junior Welter Title)
Aug. 1—Bobby Claus, Akron.....KO 5
Aug. 21—Bobby McIntyre, Providence...W 10
Sept. 13—Willie Joyce, New York.....W 12
(Title)
Nov. 5—Johnny Jones, Manchester....NC 1
Nov. 21—Tommy Mills, Akron.....KO 4

1947

Feb. 14—Charley Fusari, N. Y. C.....KO by 9
Mar. 21—Billy Graham, N. Y. C.....W 10
June 4—Lou Fortuna, Providence.....KO 6
June 20—Ike Williams, N. Y. C.....KO by 4
Dec. 18—Ernie Petrone, Worcester.....KO 5
Dec. 29—Pete Manchio, Boston.....W 10

1948

Jan. 26—Joe Di Martino, Boston .....W 10
Apr. 13—Billy Kearns, Salem .....W 10
Apr. 20—Joe Lucignano, Jersey City ...W 10
May 10—Ruby Kessler, Brooklyn .....W 10
July 26—Joe Lucignano, N. Y. .....W 10
Aug. 5—Willie Beltram, N. Y. C. .....KO 5
Aug. 31—Ruby Kessler, Elizabeth .....W 8
Oct. 21—Charley Fusari, Jersey C...KO by 6

1949

May 2—Jack Boderone, Trenton.....KO 4
June 13—Al Guido, Newark.....W 10
June 27—Aldo Minelli, Newark.....W 8
Aug. 22—Al Evans, Newark.....W 8
Sept. 26—Hy Melzer, Brooklyn.....KO 2
Oct. 24—Aldo Minelli, Toledo .....W 10
Dec. 7—Bernard Docusen,
New Orleans .....KO by 6

1951

Oct. 16—Humberto Sierra, Newark ....W 8
Nov. 6—Manouk Markarain, Newark ..W 8
Nov. 29—Alfredo La Grutta, Brooklyn..W 8

1952

Mar. 6—Joey Lupo, Newark .....KO by 2
Oct. 23—Maurice Jenkins, Fall River....W 10
Dec. 11—Maurice Jenkins, Fall River....W 10
Dec. 29—Steve Marcello, Providence KO by 4

GEORGE LeBLANCHE

(George Blais)

Born, Point Levi, Quebec, Canada. Height, 5 ft. 6½ in. Weight, 140-158 lbs.

First known appearances in ring were in Citadel, Quebec, where he defeated J. Putnam and lost to T. Preston.

1883

Sept. 18—L. Witzell Brown, Lewiston, Me. .....LF --
Oct. 19—Mike Barry, Lewiston .....W --
Dec. 11—Enlisted in U. S. Marine Corps.

1884

Jan. 28—George Smith, Boston.....W 6
Feb. 28—Tommy McManus, Boston.....W 6
Mar. 21—Tom Bates, Boston.....W 5
May 7—Jimmy Hurst, Cambridgeport, Mass. .....L 5
June 11—Discharged from U. S. Marine Corps.
June 13—Jimmy Hurst, Boston.....W 6
June 24—Ned Harnetty, Boston.....KO 3
Undated bouts: Won: C. Randall, 2; Tom Henry, 2; Danny Kelleher, 4; J. Green, 6.

1885

Apr. 17—Pete McCoy, Boston.....D 8
Aug. 6—Pete McCoy, Fall River.....KO 4
Sept. 15—Pete McCoy, Saugus Center, Mass. .....D 6
Undated bouts: Knockout: Frank Bosworth, 1; Won: Danny Kelleher, 3.

1886

Jan. 8—Jack Burgess, Boston.....LF --
Mar. 14—Jack Dempsey, Larchmont, N. Y. KO by 13
Apr. 7—Matt Cunningham, Manchester, N. H. .....KO --
July 20—W. L. Leighton, Bradford, Pa..W 5
Aug. 28—Sam Brittle, Denver .....KO 1

1887

Feb. 14—J. W. Curtis, Eau Claire, Wis....D 2
Feb. 23—T. Hanley, Omaha.....D 6
Mar. 25—T. Hunter, St. Paul.....KO 7
Oct. 18—Ed Buchanan, Boston.....KO 5
Oct. 24—M. Gillespie, Hoboken, N. J...KO 4
Oct. 26—H. Larydon, Hoboken.....KO 2
Oct. 29—Bill Dunn, Hoboken.....W 3
Nov. 9—Danny Kelleher, Wilmington, Del. .....KO 2
Nov. 10—W. Gabig, Wilmington.....D 4
Nov. 12—Mike Roden, Wilmington.....W 4

1888

Jan. 19—M. Burns, Waterbury, Conn....W 3
Feb. 24—Con Riley, Dayton, O. .....W 2
Mar. 22—J. Peters, Detroit.....KO 2
Apr. 19—John Martin, Newark, N. J.....W 3
Aug. 18—Jack Varley, Yonkers, N. Y...KO 3

1889

Feb. 2—Dan Lynch, Buffalo .....KO 2
Mar. 2—Ed Smith, Denver .....Stpd. 2
Mar. 6—Murdy Buchanan, Butte, Mont. .....KO 1
Nov. 17—George Kessler, Butte.....KO by 13
Sept. 19—Jack Burke, Seattle .....D 9

1890

Aug. 27—Jack Dempsey, San Francisco..KO 32
(LeBlanche claimed world middleweight title, but claim was not recognized as he used illegal "pivot blow" to knock Dempsey out.)
May 28—Mike Lucie, San Francisco....KO 13

1891

Feb. 20—Young Mitchell, San Francisco KO by 12
May 30—Ed Gorman, Salt Lake City...KO 10
Nov. 26—Jim Williams, San Francisco...L 17
Dec. 14—Alex Greggains, Salt Lake City..L 3

1892

Feb. 19—Jim Lawson, Los Angeles...KO by 7
Mar. 8—Frank Childs, Los Angeles.....L 8

1893

May 18—Billy McCarthy, New Orl...KO by 10
July 11—Bob Manning, Jackson, Mich...NC 8
(Stopped by police)
July 21—Dick O'Brien, Lewiston...KO by 3
Aug. 2—D. Dwyer, Goshen, Ind.....KO 3
Aug. 11—Tom O'Donnell, Grand Rapids...L 8
Sept. 21—Billy Maber, Minneapolis KO by 2
Oct. 23—Billy Layton, Des Moines...KO by 7

1894

Mar. 16—Charles Wickey, Muskegon KO by 5
May 28—Buffalo Costello, Montreal.....L 6

1895

Jan. 21—Jack Slavin, Montreal.....L 6
(LeBlanche automatic loser when he failed to stop Slavin per agreement.)
Nov. 25—W. Hennessey, Lynn, Mass. KO by 1

1896

Jan. 17—Joe Dunfee, Syracuse.....L 5
July 4—F. Moyniham, Jamestown, N. Y. L 2

1897

Jan. 18—John Yowpers, Cleveland.....W 6
Nov. 12—Kid McCoy, Dayton, O.....KO by 2

1898

Apr. 10—Bert Woods, Toledo.....L 4

Died, Lawrence, Mass., May 8, 1918.

LUTHER McCARTY

("White Hope" Champion)

Born, March 20, 1892, Driftwood Creek, Wild Horse Canyon, Hitchcock County, Neb. Nationality, Scotch-Irish. Weight 205 lbs. Height, 6 ft. 4 in. Managed by Billy McCarney.

1911

Jan. 7—Watt Adams, Culbertson, Mont.KO 2
Apr. 4—Joe Griffin, Calgary, Can.....KO 4
June 9—Al Withers, Fargo, N. D.....KO 13
July 4—Al Withers, Fargo, N. D.....KO 8
Oct. 7—Tommy Crawford, Fargo.....KO 1
Nov. 30—Jack Heinen, South Bend.....KO 3
Dec. 6—Joe Cox, Springfield, Mo.....KO 6
Dec. 18—Jeff Clarke, Springfield, Mo...ND 10
Dec. 28—Harry Weust, Springfield, Mo. ND 10

1912

Mar. 19—Jack Harper, Springfield, Mo. KO 1
Apr. 2—"Big Bill" Schulz, Springfield KO 1
Apr. 26—Joe Hagan, Bartlesville, Okl. KO 3
May 3—Carl Morris, Springfield, Mo. KO 6
May 23—Jack Reed, Joplin, Mo. .....KO 3
June 19—Tim Logan, Philadelphia.....ND 6
Aug. 5—Jim Stewart, N. Y. C.....ND 10
Aug. 19—Jess Willard, N. Y. C.....ND 10
Sept. 14—Jim Barry, Pittsburgh.....ND 6
Sept. 28—Jack McFarland, Pittsburgh ..KO 2
Oct. 12—Al Kaufmann, San Francisco KO 2
Dec. 10—Jim Flynn, Vernon, Cal.....KO 16

1913

Jan. 1—Al Palzer, Vernon, Cal.....KO 18
(Won White Heavyweight Championship)
Apr. 16—Jim Flynn, Philadelphia.....ND 6
Apr. 30—Frank Moran, N. Y. C.....ND 10
May 24—*Arthur Pelkey, Calgary...KO by 1
(Lost White Heavyweight Championship)

*McCarty died 8 minutes after an apparently light blow had been delivered in a clinch. The coroner's jury decided that no blow had been responsible for McCarty's collapse, but that death was due to hemorrhage of brain, probably caused by a previous injury.

(McCarty claimed the heavyweight title during Jack Johnson's troubles with the U. S. Government and was admitted to be the best of all white hopes. There is little doubt that had McCarty lived he would have won the title.)

FRANKIE MASON

(Claimant American Flyweight Title)

Born, Fort Wayne, Ind., 1896. Height, 5 feet, 4½ inches. Weight, 108-115 lbs. Managed by George A. Biemer.

1910

Knockouts: Georgie Dale, 8; Kid Mitchell, 4. No Decision: Young Griffin, 6; Young Holzhauer, 8; Young Tompkins, 6; Georgie Dale, 6; Young Duffy, 10; Eddie Erb, 6; Young Mitchell, 6; Young Duffy, 10. Exhibition: Chick Long, 3.

1911

Knockouts: Kid Mitchell, 6; Young Tompkins, 2; Kid Thompson, 5; Kid Mitchell, 11. Draw: Kid Moreland, 6; Georgie Kitson, 10. No Decision: Tommy Shoup, 6; Eddie Erb, 6; Jimmy Watts, 4; Young Reeves, 6; Young Oliver, 6.

1912

Knockouts: Willie Collins, 5; Buck Masterson, 5; Nick Little, 2 and 8; Frankie Dewitt, 4. Draw: Kid Wolfe, 10. No Decision: Ruby Hirsch, 10 (twice); Kid Gilbert, 10 (three times); Jimmy Sweeney, 10; Ruby Hirsch, 6 and 10.

1913

Knockouts: Nick Little, 7; Young Carpenter, 2; Battling Wells, 1; Mexican Kid, 8. No Decision: Nick Little, 10; Young Casebere, 8; Marty McGowan, 10; Harry McHenry, 10 (twice); Frankie Izzo, 10.

1914

Knockouts: Georgie Adams, 4; Si Nadel, 5. No Decision: Kid Sullivan, 10; Clint Flynn, 10; Johnny Ray, 10; Nick Little, 10; Henry McHenry, 10 (twice); Willie Dill, 8; Johnny Mack, 10; George Adams, 10; Jack McGill, 6; Spider Kelly, 8. Exhibition: Young Ellenwood, 6.

1915

Jan. 26—Harry Bell, Ft. Wayne.....KO 1
Feb. 26—Jackie Cronin, Ft. Wayne....ND 10
Mar. 12—Nick Little, Ft. Wayne.....ND 4
Mar. 17—Jackie Cronin, Ft. Wayne....ND 10
Mar. 20—Joey Nelson, Newcastle, Pa...ND 10
Apr. 14—George Crawford, Lima, O.....KO 5
May 3—Frankie Dean, Cincinnati.....ND 10
May 12—Johnny Murphy, Ft. Wayne..KO 5
May 14—Battling Turk, Toledo.....ND 10
May 31—Frankie Conley, Lima.....KO by 3
Sept. 9—Lee Newman, Syracuse, Ind..ND 6
Oct. 18—Tommy Stevens, Muncie, Ind..KO 5
Oct. 28—Jackie Cronin, Ft. Wayne....ND 10
Nov. 4—Kid Gorman, Richmond, Ind..ND 8
Nov. 25—Kid Gorman, Wapakoneta, O..KO 7
Nov. 30—Georgie Adams, Ft. Wayne....ND 10
Dec. 10—Battling Turk, Richmond, Ind. KO 4

1916

Jan. 18—Jackie Cronin, Richmond....ND 10
Jan. 21—Joey Nelson, Ft. Wayne.....ND 10
Jan. 22—Young Ellenwood, Ft. Wayne.ND 6
Jan. 26—Battling Hess, Ft. Wayne....ND 6
Mar. 22—Joey Nelson, Richmond, Ind..ND 10
Mar. 31—Johnny Murphy, Gr. Rapids..ND 6
Apr. 14—Kid Dayton, Dayton, O.....ND 10
Apr. 17—Battling Chink, Newport, Ky..ND 10
May 12—Joey Nelson, Dayton, O.....W 12
June 2—George Crawford, Ft. Wayne..ND 10
June 9—Joey Nelson, Ft. Wayne.....ND 10
June 16—Battling Chink, Columbus, O..ND 10
June 27—Frankie Izzo, Ft. Wayne.....ND 10
July 3—Joey Nelson, Dayton, O.....W 12
July 26—Young Ellenwood, Butler, Ind. ND 8
Aug. 7—Joey Nelson, Evansville, Ind..ND 10
Sept. 8—Young Ellenwood, Ft. Wayne.ND 10

1917

Jan. 5—Benny Vogel, Gr. Rapids.....KO 6
Jan. 11—Battling Bragg, Gr. Rapids....KO 10
Jan. 12—Lee Neumann, Ft. Wayne.....KO 4
Jan. 26—Tommy Enright, Bay City....KO 2
Jan. 29—Tommy Teague, Muncie, Ind...D 10
Feb. 5—Tommy Stevens, Ft. Wayne..KO 2
Feb. 16—Artie Armstrong, Bay City...ND 10
Mar. 14—Paul Pederson, Toledo.....ND 10
Mar. 30—Johnny Coulon, Ft. Wayne...ND 10
May 22—Young Zulu Kid, Ft. Wayne..ND 10
June 15—Young Zulu Kid, Ft. Wayne..ND 10
Sept. 19—Jimmy Curtis, Ft. Wayne.....KO 8
Sept. 25—Red Johnson, St. Louis.....W 12
Oct. 23—Kid Regan, St. Louis.....W 12

1918

Knockouts: Solly Epstein, 5 Whitey Clark, 2; Harry Huff, 2; Kid DeLugea, 3; Red Owens, 3. Won: Bruno Sutter, 4; Frankie Sennett, 4; Young Cody, 3. Draw: Sammy Sandow, 4 and 6; Solly Epstein, 4; Harry Shaw, 3. No Decision: Paddy Cronin, 10; Kid Regan, 8; Joe Thomas, 6; Phil O'Dowd, 10; Young Ellenwood, 6; Sammy Sandow, 4 (twice).

1919

Jan. 17—Phil O'Dowd, Ft. Wayne.....ND 10
Jan. 20—Carl Tremaine, Detroit.....ND 8
Feb. 4—Patsy Flannigan, W. Baden...KO 2
Feb. 10—Stanley Everett, Peoria.....ND 10
Feb. 12—Joey Farb, W. Baden.....KO 4
Feb. 18—Carl Tremaine, Toledo.....ND 10
Feb. 19—Sgt. Cookman, W. Baden.....W 4
Mar. 5—Solly Epstein, W. Baden.....W 10
Mar. 11—Pal Moore, South Bend.....ND 10
Mar. 19—Benny Vogel, W. Baden.....ND 10
Mar. 26—Frank Jummati, Jackson.....ND 10
Mar. 28—Johnny Ritchie, Gary, Ind....ND 10
Apr. 4—Patsy Wallace, Cleveland.....ND 10
Apr. 14—Benny Vogel, Toledo.....KO 7
Apr. 24—Johnny Ertle, South Bend....ND 10
May 1—Young Zulu Kid, Cleveland...ND 10
May 7—Jack Sharkey, Detroit.....ND 8

May 15—Roy Moore, Rock Island.....ND 10
May 21—Earl Puryear, Peoria.....ND 10
May 22—Pekin Kid Herman, Louisville..ND 6
May 29—Sammy Sandow, Cincinnati....D 12
June 16—Bobby Armstrong, Ft. Wayne..ND 10
June 20—Johnny Ertle, Gr. Rapids.....W 10
July 4—Carl Tremaine, Toledo.....L 8
July 8—Solly Epstein, Ft. Wayne.....ND 10
July 22—Frankie Daley, Baltimore.....W 12
Aug. 11—Johnny Ertle, Baltimore.....W 15
Aug. 14—Earl Puryear, Moline, Ill.....ND 10
Aug. 21—Jimmy Duffy, Michigan City..KO 4
Sept. 1—Bobby Hughes, Tulsa.....W 15
Sept. 5—Dick Griffin, Fort Worth.....ND 12
Sept. 19—Joe Lynch, Baltimore.....D 12
Sept. 25—Frank Jummate, Mich. City..ND 10
Oct. 6—Babe Asher, St. Louis.....ND 8
Oct. 10—Stanley Everett, Detroit.....ND 10
Oct. 31—Roy Moore, Baltimore.....L 15
Nov. 7—Chick Allman, Port Clinton..ND 12
Nov. 10—Johnny Rosner, Kalamazoo...ND 10
Nov. 18—Bobby Armstrong, So. Bend..KO 8
Dec. 7—Johnny Rosner, Philadelphia..ND 6
Dec. 15—Mike Ertle, Minneapolis.....ND 10

1920

Jan. 1—Sammy Marino, Milwaukee..ND 10
Jan. 7—Joe Mandell, Rockford, Ill...ND 10
Jan. 27—Stanley Everett, Terre Haute..KO 5
Jan. 29—Frank Jummati, South Bend..ND 10
Feb. 10—Frank Jummati, Springfield..KO 6
Feb. 19—Yg. Zulu Kid, Terre Haute...ND 10
Feb. 22—Red Conant, Fort Wayne.....KO 3
Mar. 12—Jimmy Wilde, Toledo.....ND 12
Mar. 25—Solly Epstein, Gr. Rapids.....ND 10
Apr. 7—Sammy Sandow, Waukegan..ND 10
Apr. 14—Babe Asher, Springfield, Ill...ND 10
Apr. 30—Carl Tremaine, Toledo....KO by 1
May 18—Frankie Osner, Alton, Ill.....ND 8
June 14—Georgie Adams, Kokomo.....ND 10
June 28—Battling Chink, Cincinnati....ND 10
July 1—Patsy Flanagan, E. St. Louis...W 10
July 5—Howard Mayberry, Duluth....ND 10
July 24—Jimmy Kelly, E. Chicago.....ND 10
Aug. 9—Joe Thomas, Cedar Point, O...W 10
Aug. 10—Artie McGovern, Lexington..KO 6
Aug. 18—Indian Russell, Springfield.....W 12
Sept. 9—Johnny Rosner, Lima, O.....W 12
Sept. 15—Tommy Ryan, McKeesport....ND 10
Sept. 23—Joe Mandell, South Bend.....ND 10
Sept. 28—Johnny Buff, Philadelphia....ND 8
Nov. 9—Young Montreal, Worcester....L 10
Dec. 2—Jimmy Murphy, St. Louis....ND 8
Dec. 17—Johnny Ritchie, Fort Wayne..ND 10

1921

Jan. 1—Johnny Ritchie, Winnipeg.....W 12
Jan. 24—Johnny McCoy, Cleveland....ND 10
Jan. 28—Bobby Hanson, Youngstown..KO 6
Feb. 3—Stanley Everett, Pekin, Ill.....D 10
Feb. 11—Johnny Buff, New Orleans.....L 15
(American flyweight title)
Feb. 22—Dandy Dillon, Des Moines.....W 10
Apr. 19—K. O. Brown, Springfield, Ill..ND 10
June 9—Little Jeff, Baltimore.....ND 12
July 4—Jimmy Kelly, Benton Harbor..ND 10
Nov. 3—Bobby Moon, Muncie, Ind.....KO 4
Nov. 21—Jimmy Katz, Ft. Wayne.....ND 10

1922

Mar. 3—Jimmy Katz, Detroit.....ND 10
Aug. 7—Claude Wilson, Birmingham..ND 10
Aug. 11—Herbie Schaefer, Aurora, Ill..ND 8
Nov. 2—Johnny McCoy, San Antonio..NC 9

1923

Feb. 13—Pancho Villa, Boston.....KO by 5

PINKEY MITCHELL

(Myron Mitchell)

(Junior Welterweight Title)

Born, 1899, Milwaukee, Wis. National, Irish-American. Weight, 135 lbs. Height, 5 ft. 11 in. First junior welterweight champion.

1917

Knockout: Joe Homeland, 3.

1918

No decisions: Johnny Mendelsohn, 10; Clint Fylnn, 10; Al Thomas, 10; Otto Wallace, 4.

1919

Jan. 1—Otto Wallace, Milwaukee ....KO 10
Jan. 27—Eddy May, Milwaukee .....ND 10
Mar. 5—Johnny Noye, Milwaukee....ND 10
Apr. 11—Heinie Schuman, Seattle.....D 4
May 2—George Engle, Butte .....D 12
June 6—Charley O'Connell, Detroit....ND 10
Sept. 21—Ever Hammer, Milwaukee....ND 10
Oct. 3—Charley McCarty, Milwaukee..KO 7
Oct. 23—Mickey Donley, Milwaukee..ND 10
Nov. 13—Sailor Freedman, Racine ....ND 10
Nov. 24—Mel Coogan, Milwaukee.....ND 10
Dec. 15—Mike Paulsen, Milwaukee....ND 10

1920

Feb. 6—Cal Delaney, St. Paul .....ND 10
Feb. 16—Joe Welling, Minneapolis ....ND 10
Mar. 8—Barney Adair, Milwaukee....ND 10
Apr. 17—Frankie Schoell, Milwaukee..ND 10
May 19—Lew Tendler, Milwaukee.....ND 10
June 30—Rocky Kansas, Detroit .....ND 10
Sept. 27—Johnny Noye, Peoria, Ill.....KO 4
Dec. 6—Jack Britton, Milwaukee ....ND 10
Dec. 17—Clonie Tait, Minneapolis.....ND 10

1921

Jan. 7—Willie Jackson, N. Y. C.....D 15
Apr. 8—Irish Patsy Cline, Milwaukee..ND 10
May 7—Neal Allison, Milwaukee.....KO 9
June 14—Eddie Fitzsimmons, N. Y. C.....L 10
July 4—Dennis O'Keefe, Milwaukee..ND 10
Aug. 7—Cal Delaney, Milwaukee.....ND 10
Sept. 3—Jack Josephs, Milwaukee.....ND 10
Nov. 3—Tommy Neary, Milwaukee....ND 10

***1922**

Mar. 2—Sid Barbarian, Milwaukee....ND 10
Mar. 20—Willie Doyle, Muskegon, Mich. ND 10
Mar. 27—Dave Shade, Milwaukee..KO by 4
Apr. 7—Pal Moran, Milwaukee.....ND 10
May 15—Frankie Welch, Peoria, Ill.....KO 3
June 30—Billy Burns, Peoria, Ill.....KO 5
July 21—Billy Burns, Peoria, Ill.....KO 5
Aug. 15—Joe Jawson, Milwaukee.....ND 10
Aug. 28—Johnny Tillman, Madison, Wis.ND 10
Sept. 11—Tommy O'Brien, Milwaukee..ND 10

*Proclaimed junior welterweight champion by popular vote.

1923

Jan. 30—Bud Logan, Milwaukee.....ND 10
Feb. 13—Johnny Tillman, Milwaukee..ND 10
Apr. 2—Bobby Barrett, Philadelphia...KO 3
Apr. 13—Harvey Thorpe, Milwaukee...ND 10
May 29—Benny Leonard, Chicago..KO by 10
July 9—Nate Goodman, Philadelphia..ND 8
Oct. 11—Joe Simonovich, Milwaukee..ND 10
Nov. 6—Sid Barbarian, Detroit.....ND 10

1924

Feb. 18—Lew Tendler, Milwaukee.....ND 10
Apr. 8—Bobby Harper, Portland, Ore..W 10
Apr. 16—Jimmy Duffy, Oakland, Cal.....L 4
Apr. 25—Joe Simonovich, Portland, Ore..D 10
June 2—*Tommy Freeman, New Orleans L 15
June 10—Al Van Ryan, Sioux City, Ia...ND 10
July 21—†Joe Anderson, Cincinnati..KO by 8

*Title not at stake.
†Mitchell broke arm. Title not at stake.

1925

Mar. 27—Red Herring, Detroit, Mich...LF 6
Apr. 27—Willie Harmon, Newark, N. J..ND 12
Aug. 14—William Harmon, Milwaukee..ND 10
Sept. 24—Joe Dundee, Philadelphia.....L 10
Sept. 30—Oak. Jimmy Duffy, Los Ang...L 10
Nov. 26—Billy Wells, Minneapolis.....ND 10

1926

Jan. 14—Russie Leroy, Fargo, N. D....ND 10
May 5—Jimmy Gill, Janesville, Wis....W 10
May 31—Jimmy Finley, Cedar Rapids..ND 10
June 22—Tommy Freeman, Cleveland..ND 10
July 18—Tommy White, Juarez .....L 10
Aug. 12—Tommy White, Milwaukee....ND 10
Aug. 20—Georgie Ward, Jersey City....WF 2
Aug. 27—Jimmy Finley, Milwaukee....ND 10
Sept. 2—Georgie Levine, Youngstown..ND 10
Sept. 21—*Mushy Callahan, Vernon, Cal..L 10
Nov. 5—Shuffle Callahan, Chicago..KO by 3
Nov. 28—Tommy White, Mexico City..ND 12
Dec. 6—Clyde Hull, Ft. Worth.....ND 10

*Lost title.

1927

Aug. 11—Joe Dundee, Milwaukee ....NC 6

TOD MORGAN

(Bert Pilkington)

(Junior Lightweight Champion)

Born, December, 25, 1902. Sequim, Wash. Nationality, Scotch-American. Weight, 130 lbs. Height, 5 ft. 7½ in.

1920

Won: George Green, 4; George Green, 4; Young Mike Gibbons, 4; Young Mike Gibbons, 4.

1921

Knockouts: Lou Hogan, 2; Bud Miller, 2. Won: Joe Bell, 4; Sammy Girsch, 4; Frankie Novey, 4; Alex McDonald, 4; Alex McDonald, 4; Trench King, 4; Young Carpenter, 4; Young Carpenter, 4; Willie Shyrock, 4; Willie Shyrock, 4; Jimmy Hackley, 4; Willie Shyrock, 4. Draw: Alex McDonald, 4; Frankie Nell, 4; Trench King, 4; Trench King, 4; Ad Remy, 4; Willie Shyrock, 4; Alex McDonald, 4.

1922

Won: Young Russ Pierce, 4; Johnny MacManus, 4; Calif. Joe Lynch, 4; Georgie Sollis, 4; Dynamite Murphy, 4; Al Roubideux, 4; Trench King, 4; Dynamite Murphy, 4; Johnny MacManus, 4; Spec. Ramies, 4; Vic Moran, 4; Jimmy Mendo, 4. Draw: Georgie Thompson, 4; Georgie Thompson, 4; Joe Lynch, 4; Young Farrell, 4; Jimmie Mendo, 4. Lost: Calif. Joe Lynch, 4; Eddie Macy, 4; George Thompson, 4. Knockouts: Sailor Victrolia, 2.

1923

Won: Joe Lynch, 4; Dandy Dillon, 4; Jimmy Rackley, 4; Joe Coffeyn, 4; Frankie McCann, 4; Willie O'Brien, 4; Frankie McCann, 4; Bud Ridley, 6; Bud Ridley, 6; Dandy Dillon, 4; George Sollis, 6. Draw: Dandy Dillon, 6.

1924

Knockouts: Frankie Britt, 3; Dandy Edwards, 5. Won: Dandy Munce, 6; John Bedent, 4; Stewart McLean, 4; Georgie Spencer, 4; Al Walker, 4; Joe Gorman, 6; Georgie Spencer, 6; Ad Mackie, 6; Doc Snell, 6. Draw: Frankie Britt, 6; Joe Gorman, 6; Doc Snell, 6.

1925

Mar. 13—Gene Delmont, Hollywood ----W 10
Apr. 22—Steward McLean, Oakland ----D 10
June 10—Joe Gorman, Oakland ---------W 10
June 19—Stewart McLean, Hollywood--W 10
Sept. 9—Harry Wallach, Los Angeles--W 10
Dec. 2—*Mike Ballerino, Los Angeles--KO 10

*Won Junior Lightweight Title.

1926

Jan. 7—Sammy Campagno, Portland--KO 7
Jan. 13—Stewart McLean, Oakland, Cal.-W 10
Feb. 22—Jimmy Goodrich, Milwaukee--ND 10
Feb. 26—Don Davis, E. Chicago --------ND 10
Mar. 17—Charlie O'Connell, Cleveland--D 12
Mar. 29—Eddie Brady, Youngstown ----W 12
June 3—Steve Kid Sullivan, New York-KO 6
June 24—Babe Herman, Revere Beach--L 10
July 6—Ted Blatt, Cleveland ----------W 10
July 9—John Kochansky, Jersey City-ND 10
Aug. 4—Tommy O'Brien, Los Angeles-L 10
Sept. 30—Joe Glick, New York --------W 15
Oct. 19—Johnny Dundee, San Fran.-----W 10
Nov. 19—†Carl Duane, New York ------W 15

†For title.

1927

Jan. 7—Phil McGraw, N. Y. C. --------L 10
May 28—Vic Foley, Vancouver, B. C.--W 12
June 29—Doc Snell, Seattle, Wash.--------L 6
Sept. 20—Stanislaus Loayza, Chicago --LF 9
Dec. 16—Joe Glick, N. Y. C. ----------WF 14
Dec. 2—Honeyboy Finnegan, Boston ----L 10

1928

Feb. 24—Ritchie King, Vancouver, B. C.-W 10
Apr. 3—Jimmy Duffy, Toledo, O.------ND 10
May 24—Eddie (Cannonball) Martin, N. Y. W 15
July 18—*Eddie (Cannonball) Martin, N. Y. W 15
Sept. 3—Leslie (Wildcat) Carter, Vancouver, B. C. ----------D 10
Oct. 2—King Tut, Minneapolis --------ND 10
Dec. 4—Santiago Zorrilla, San Fran.--D 10

1929

Jan. 1—Joey Sangor, Milwaukee ------ND 10
Jan. 8—Eddie Mack, Denver ----------L 10
Apr. 5—*Santiago Zorrilla, Los Angeles W 10
Apr. 24—Eddie Mack, Denver ----------D 10
May 20—*Baby Sal Sorio, Los Angeles--W 10
July 9—Goldie Hess, Los Angeles ----L 10
Nov. 1—Billy Townsend, Vancouver --D 10
Nov. 26—Eddie Mack, Los Angeles ------L 10
Dec. 19—Benny Bass, N. Y. C. ----KO by 2
(Lost the jr. lightweight championship)

*For junior lightweight championship.

1930

June 6—Santiago Zorilla, Vancouver --D 15
July 23—Don Fraser, Spokane, Wash.-----W 6
July 25—Joey Coffman, Tacoma, Wash.--W 6
Aug. 14—Wildcat Carter, Seattle, Wash.-W 6
Aug. 29—Eddie Mack, Seattle, Wash.-----W 6
Sept. 23—Santiago Zorilla, Seattle, Wash.-W 8
Oct. 31—Hector McDonald, Los Angeles-W 10

1931

Feb. 17—Billy Townsend, Los Angeles----L 10
Mar. 24—Goldie Hess, Los Angeles ------W 10
Apr. 10—Ramon Ortega, San Francisco-KO 2
May 12—Cecil Payne, Los Angeles ------L 10
July 1—Goldie Hess, Seattle, Wash. ----W 8
Aug. 11—Bobby Pacho, Los Angeles------L 10
Aug. 19—Frankie Stetson, Los Angeles--W 10
Sept. 3—Cecil Payne, Sacramento, Cal.--W 10
Sept. 23—Eddie Thomas, Portland, Ore.--W 10
Sept. 30—Sammy Santos, Seattle, Wash.-W 6
Oct. 13—Sammy Santos, Seattle, Wash.--W 8
Nov. 10—Bobby Pacho, Los Ang.---KO by 7

1932

Jan. 1—Eddie Volk, Portland, Ore.-----W 6
Jan. 21—Don Fraser, Tacoma ----------L 6
May 6—Mushy Callahan, Hollywood----L 10
June 23—Don Fraser, Spokane ----------L 6
July 8—Sammy Mandell, Hollywood---W 10
Aug. 19—Baby Sal Sorio, Hollywood---WF 8
Sept. 9—Kenneth La Salle, Hollywood--L 10
Dec. 6—Harry Woods, Seattle ----------D 6

1933

Sept. 25—Nel Tarleton, Sydney, Aus.----D 10

1934

Apr. 2—Joe Ghnouly, Sydney ----------L 15
Apr. 30—Joe Ghnouly, Sydney ----------L 15
May 30—Kid Ponce, Sydney, Australia-KO 2
July 13—Leo Dardeen, Sydney, Aus.--KO 8
Sept. 4—Bobby Blay, Sydney, Australia-W 15
Oct. 9—Jack Carroll, Sydney, Aus.----L 15
Oct. 30—Jimmy Kelso, Sydney, Aus.---L 15

1935-6-7

(Retired temporarily)

1938

July 7—Herb Bishop, Kalgoorlie, Aus.-W 10
July 22—Mick Leonard, Perth, Aus.----KO 8

1939

Feb. 5—Herb Bishop, Perth, Australia-W 12
Feb. 24—Graham Evans, Perth --------KO 10
May 12—Johnny Hutchinson, Brisbane---D 12
June 30—Paddy Boxall, Perth ----------L 15
Oct. 6—Danny DaVerne, Perth --------L 12
Dec. 26—Paddy Boxall, Perth ----------KO 5

1940

Mar. 26—Fighting Carlos, Sydney ----KO 12
Apr. 13—Clever Henry, Melbourne ------L 12
Apr. 24—Johnny Hutchinson, Melbourne-W 12
Nov. 25—Len Fay, Adelaide----------W 12
Dec. 26—Joe Hall, North Sydney Oval--WF 11

1941

Jan. 18—Ron McLaughlin, Newcastle----D 12
Feb. 1—Allen Westbury, Newcastle ----W 12
Feb. 8—Allen Westbury, Newcastle------L 15
Mar. 15—Ron McLaughlin, Melbourne---W 12
June 5—Vic Patrick, Sydney ----------WF 15
July 3—Vic Patrick, Sydney ----------L 15
Sept. 11—Vic Patrick, Sydney ----------L 15

1942

Mar. 9—Vic Patrick, Sydney ------KO by 11
July 18—Lew Edwards, Melbourne------W 12

Died August 3, 1953, Seattle, Wash.

ARTHUR PELKEY

(Andrew Arthur Peltier)

(Claimant "White Hope" Title)

Born, October 27, 1884, Chatham, Ontario, Can. Nationality, French-Irish-Canadian. Weight, 207 lbs. Height, 6 ft. 1½ in.

1910

Dec. 8—Kent Salisbury, Boston---------D 6

1911

Jan. 21—George Christian, Westfield KO by 1
Jan. 23—Tom Tracy, Westfield, Mass.--KO 2

Apr. —Kent Salisbury, Westfield-------W 10
May —Al Benedict, N. Y. C.----------ND 3
July —Jim Sullivan, Adams, Mass.----W 10
Sept. —Jim Barry, Chatham, Ont-----KO 5
Dec. —Kent Salisbury, Adams, Mass...W 12
Dec. —Jack Winrow, Adams, Mass...KO 1

1912

Jan. 11—Bob McAvery, Adams, Mass...KO 3
Jan. 25—Charlie Haghey, Adams --------W 9
Jan. 31—Tug Kennedy, Adams, Mass....KO 4
Mar. 28—Soldier Kearns, Adams-------KO 5
Mar. 31—Ray Simons, Westfield---------W 10
Apr. 8—Jeff Madden, Adams, Mass.------D 10
May 2—Jack McDonough, Adams-------W 3
May 9—Andy Morris, Adams, Mass------D 10
May 23—Fred Atwater, North Adams---KO 2
May 27—Geo. McDermott, N. Y. C.------ND 10
July 29—Jess Willard, N. Y. C.---------ND 10
Aug. 19—Soldier Kearns, N. Y. C.------ND 10
Aug. 23—Soldier Kearns, N. Y. C.---------W 6
Aug. 26—Sailor White, N. Y. C.----------ND 10
Oct. 12—Buck Harris, Chicopee, Mass...KO 2
Nov. 1—Andy Morris, Chicopee, Mass...W 10
Nov. 28—Sailor White, Chicopee---------W 10
Dec. 20—Jack Garrity, Chicopee--------KO 3
Dec. 26—Jeff Madden, Augusta---------ND 12

1913

Jan. 2—Bob Williams, Chicopee, Mass..KO 3
Jan. 9—Jim Coffey, Philadelphia------ND 6
Feb. 12—Fred McKay, N. Y. C.----------ND 10
Apr 2—Tommy Burns, Calgary---------ND 6
May 1—Andy Morris, Calgary----------KO 8
May 24—*Luther McCarty, Calgary-----KO 1
(Won White Heavyweight Championship)
*Collapsing, McCarty died in the ring.

1914

Jan. 1—Gunboat Smith, Daly City, Cal.----------KO by 15
(Lost White Heavyweight Championship)
Jan. 24—Kid Kenneth, Taft, Cal.----KO by 6
Apr. 4—Bill Lang, Sydney----------KO by 19
June 12—Sam McVey, Melbourne----KO by 4

1915

Mar. 4—Jim Coffey, New York----KO by 2
Mar. 24—Al Reich, New York------KO by 3
Aug. 27—Fred Fulton, Eau Claire------ND 10
Oct. 28—Fred Fulton, Oshkosh------KO by 5

1916

Feb. 11—Carl Morris, Tulsa--------KO by 5
June 7—Gunboat Smith, Memphis------L 8
Dec. 17—Kid Norfolk, Panama------KO by 13

1917

Feb. 11—Kid Norfolk, Panama-----KO by 13

1918

May 29—Jack Dempsey, Denver---KO by 1

1919

Dec. 16—Bob Martin, St. Louis-----KO by 3
—Jack Renault ----------ND 10

1920

—Leo Gates ----------D 10
(Died, February 18, 1921, Ford City, Ont.)

LEO RODAK

Born, June 5, 1913, Chicago, Ill. Nationality, Ukrainian-American. Weight, 135 lbs. Height, 5 ft. 5 in. Managed by Nate Lewis.
Amateur Record: Had 103 fights—lost 4.

1931 (Amateur)

Won the Golden Gloves Flyweight Championship.

Apr. 2—Jimmy Martin, Chicago Stad...W 3
(Won the Inter-City Golden Glove Championship, 23,000 att.).

May 12—Andre Perrier, Chicago Soldier Field ----------W 3
(Won the International Championship in competition against the French team, 40,000 att.).
—George Haberski, Chicago, Ill...L 3
(Lost in finals C. Y. O. 118 lb. Championship).

1932 (Amateur)

Won the Golden Glove Bantamweight Championship.

Won the Featherweight Championship of the Intersectional meet of the C. Y. O. against teams entered by Los Angeles and San Francisco.

1933 (Amateur)

Won the Golden Glove Featherweight Championship.

Won the Inter-City Golden Glove Featherweight Championship.

1933

Knockouts: Pete Magee, 4; John Gater, 3. Won: Pete Magee, John Gater, Al DeRose, Al Schiarto (three times), Joe Bozak (twice), Johnny Fitzpatrick, Frankie Minerva (twice), Art Mitchell (twice).

1934

Jan. 15—Jackie Sharkey, Chicago--------W 8
Feb. 16—Moon Mullins, Chicago---------W 8
Mar. 12—Paul Dazzo, Chicago ----------W 10
Apr. 23—Eddie Shea, Chicago ----------W 10
May 11—Sammy Levine, Chicago--------W 8
June 18—Dave Barry, Chicago----------W 10
Sept. 20—Everett Rightmire, Chicago---W 10
Oct. 15—Tommy Paul, Chicago----------W 10
Nov. 12—Pete De Grasse, Chicago-------W 10

1935

Jan. 11—Georgie Hansford, Hollywood--W 10
Jan. 31—Tony Canzoneri, Chicago--------L 10
June 13—Wesley Ramey, Chicago---------L 10
Aug. 30—Gege Gravante ----------W 10
Nov. 22—Lou Lombardi, N. Y. C.---------W 10

1936

Jan. 6—Indian Hurtado, N. Y. C.--------L 10
Jan. 15—Allie Todesco, N. Y. C.--------KO 4
Feb. 7—Bushy Graham, N. Y. C.---------D 10
Feb. 21—Aldo Spoldi, N. Y. C.----------W 1
June 9—Johnny Morro, Long Island-----L 10
Sept. 11—Frankie Wolfram, Chicago---KO 2
Sept. 24—Armanda Sicilia, Chicago------W 10
Nov. 13—Frankie Covelli, Hollywood----W 10

1937

Jan. 20—Armanda Sicilia, Chicago-------W 10
Jan. 27—Merle Thompson, Chicago------W 10
Feb. 9—Wishy Jones, Houston, Tex.---W 10
Mar. 5—Kid Irish, St. Louis, Mo.--------W 10
Apr. 2—Lenny Kohn, Chicago----------W 10
May 14—Jackie Callura, Chicago--------W 10
July 16—Young Semyton, St. Louis, Mo...W 10
Aug. 13—Lloyd Pine, Chicago----------W 10
Aug. 17—Jackie Wilson, St. Louis, Mo...D 10
Sept. 17—Jackie Wilson, St. Louis, Mo. ..D 15
Nov. 22—Varias Milling, Chicago---------W 10

1938

Jan. 27—Jackie Wilson, Chicago---------D 10
Feb. 11—Al Manriquez, Memphis, Tenn. W 10
June 17—Jackie Wilson, Baltimore, Md...W 15
July 8—Wesley Ramsey, Dallas, Tex.----L 10
July 25—Sammy Angott, Pittsburgh, Pa. W 10
Aug. 15—Sammy Angott, Pittsburgh KO by 1
Sept. 27—Sammy Angott, Pittsburgh-----L 10
Oct. 10—Ritchie Fontaine, New Orleans W 10
Oct. 24—Freddie Miller, Washington----W 15
Dec. 29—Leone Efrati, Chicago----------W 10
(Won the NBA Featherweight Championship)

1939

Jan. 14—Billy Miller, Pittsburgh-------KO 6
Mar. 6—Al Reid, N. Y. C.----------W 8
Mar. 16—Everett Rightmire, St. Louis----L 10
Apr. 18—Joey Archibald, Providence----L 15
(Archibald won the undisputed featherweight championship of the world. Rodak had been recognized by NBA and Archibald by the New York State and associate commissions.)
May 15—Al Mancini, Providence --------W 10
May 29—Jimmy Perrin, New Orleans--W 10
July 6—Dave Castilloux, Toronto--------L 10
Aug. 28—Nick Camarata, New Orleans---L 10
Sept. 11—Jimmy Tygh, New Orleans-----W 10
Oct. 9—Nick Camarata, New Orleans--W 10
Dec. 6—Dave Castilloux, New Orleans W 10

1940

Jan. 2—Dave Castilloux, Toronto-------L 10
Mar. 11—Yucantan Kid, New Orleans----W 10
Mar. 29—George Salamone, Boston-------W 10
Apr. 8—Young Rightmire, Providence--W 10
May 1—Yucantan Kid, Miami, Fla.-------W 10
June 3—Jackie Wilson, Chicago----------W 10
June 13—Jimmy Tygh, Philadelphia-----L 10
July 17—Johnny Bellus, N. Y. C.---------W 6
Aug. 20—Julie Kogon, West Haven-------D 10
Aug. 27—Ervin Berlier, New Orleans-----L 10
Nov. 18—Red Guggino, Miami Beach-----L 10
Nov. 22—Julie Kogan, N. Y. C.----------W 8
Dec. 3—Maxie Shapiro, Brooklyn-------W 8

1941

Jan. 6—Herschel Joiner, Cincinnati----W 10
Jan. 13—Everett Rightmire, Providence--L 10

Feb. 7—Lenny Mancini, N. Y. C.--------W 8
Mar. 10—Herschel Joiner, Cincinnati----W 12
Apr. 9—Slugger White, Baltimore------W 10
Apr. 21—Jackie Wilson, Cincinnati------W 10
June 19—Armanda Sicilia, Indianapolis--W 10
July 9—Nick Castiglione, Chicago------L 10
Aug. 14—Maxie Shapiro, Brooklyn-------L 10
Oct. 14—Chalky Wright, Wash., D. C.---L 10
Oct. 27—Jackie Wilson, Toledo----------W 10
Nov. 17—Guy Serean, New Orleans------W 10
Dec. 1—Joey Peralta, New Orleans-----W 10
Dec. 18—Tommy Hogan, Youngstown----W 10

1942

Feb. 23—Matt Dougherty, Chicago-------W 10
Apr. 20—Jimmy Hatcher, New Orleans--D 10
June 3—Tippy Larkin, Newark----------L 10
June 23—Charley Varre, Cincinnati-------W 10
July 9—Aldo Spoldi, West Haven--------D 10
July 21—Chester Rico, N. Y. C.----------D 10
July 27—Slugger White, Baltimore-------W 10
Aug. 24—Slugger White, Baltimore-------L 12
Sept. 15—Henry Armstrong, San Fr. KO by 8
Dec. 14—Willie Joyce, Detroit-------KO by 4
In U. S. Marines.

1943

July 24—Sammy Brown, San Diego----KO 3
Aug. 6—Mario Ramon, San Diego-------W 10

1944

Jan. 10—Terry Gibson, Santa Barbara--D 10
Mar. 3—Willie Joyce, Hollywood ------W 10

1945

Jan. 12—Eddie Hudson, San Diego------D 10

1946

Feb. 15—Bob Montgomery, Chicago-----L 10
Mar. 29—Bobby McIntyre, Memphis-----W 10
May 6—Bobby McIntyre, Youngstown-W 10
June 10—Wesley Mouzon, Baltimore KO by 6
Oct. 28—Chester Rico, New Orleans-----L 10
Nov. 12—John Thomas, Los Angeles KO by 5

DAVE ROSENBERG

(Claimant World Middleweight Title)

Born, May 15, 1901, New York, N. Y. Nationality, Jewish-American. Weight, 158-160 lbs. Height, 5 ft. 8½ in.

1919

Won New York State and National A. A. U. Welterweight titles. Turned professional late in 1919. Early pro record unavailable.

1921

Knockouts: Rudy Lundy, 3; Frankie Fields, 5; Jackie Mason, 6; Jimmy O'Gatty, 3; Billy Bush, 12; Dan Lynch, 7. Won: K. O. Bill Thompson, 3; Frankie Fleming, 3; Jimmy Kelly, 6; Jack McFarland, 15; Young Ahearn, 10; Farmer Sullivan, 10; Johnny Smith, 12; Gus Platts, 12; Marty Summers, 12; Bill Thompson, 6; Babe Sullivan, 8; Jack Sheldon, 8; Walter Laurette, 12; Red Allen, 15; Frank Carpenter, 10; Buddy Sprague, 12; Tommy McAleer, 12; Zulu Kid, 12; Phil Bloom, 12; Bert Colima, 12; Jimmy Darcy, 8. Draw: Farmer Sullivan, 15; Italian Joe Gans, 12; Irish Paddy Flynn, 15; Farmer Sullivan, 15. Lost: Mike Gibbons, 12; Italian Joe Gans, 12. No decisions: Chief Halftown, 6; Charles Kid Beck, 12.

1922

Jan. 3—Jack Stone, N. Y. C.----------W 12
Jan. 14—Mike Donovan, N. Y. C.---------W 12
May 4—Frankie Britton, Philadelphia ND 8
May 19—Tommy Robson, N. Y. C.---------W 4
May 30—Tommy Robson, N. Y. C.---------W 12
June 1—Phil Krug, Newark, N. J.------ND 12
Aug. 14—Phil Krug, N. Y. C.----------W 15
(Won New York Commission Middleweight Title)
Sept. 1—Jack Stone, N. Y. C.----------W 12
Dec. 2—Mike O'Dowd, N. Y. C.--------LF 8
(Lost New York Commission Middleweight Title)

1923

Aug. 27—Billy Naylor, N. Y. C.---------KO 4
Sept. 26—Mike Morley, Albany, N. Y.---W 12
Oct. 4—Soldier Bartfield, N. Y. C.------KO 4
Nov. 6—Pat Walsh, N. Y. C.----------LF 5

1924

Jan. 1—Young Stribling, Newark-------ND 12
June 16—Georgie West, Brooklyn--------W 12
July 7—Tommy McAleer, L. I. City-----L 10
Oct. 2—Lou Chester, Brooklyn---------W 12
Oct. 9—Johnny McGinty, Yonkers-----LF 7
Oct. 17—Pat Walsh, Providence--------KO 3
Nov. 22—Larry Estridge, N. Y. C.---------L 12

1925

Jan. 5—Lou Chester, Brooklyn---------L 10
Apr. 24—Pat McCarthy, Fall River-------L 10

BATTLING SHAW

Born October, 1910, Laredo, Mexico. Height, 5 ft. 8 ½ in. Weight, 135-138 lbs. Mexican. Manager, Emile Bruneau.

1932

Feb. 22—Ray Kiser ----------L 10
Mar. 7—Lou Avery ----------W 10
Apr. 18—Ervin Berlier, New Orleans--KO 8
May 23—Matt Brock ----------KO 9
June 6—Davey Abad ----------L 10
June 13—Johnny Cook ----------W 10
July 11—Joe Ghnouly, New Orleans--KO 9
July 25—Davey Abad ----------W 10
Aug. 15—Ray Kiser ----------W 10
Aug. 29—Joe Ghnouly, New Orleans----W 10
Oct. 3—Lou Terry ----------L 10
Nov. 28—Lou Terry ----------W 10
Dec. 19—Ervin Berlier, New Orleans----W 10

1933

Feb. 7—Joe Ghnouly, St. Louis, Mo.----L 10
Feb. 20—Johnny Jadick, New Orl., La--W 10
(Won Jr. Welterweight Title)
Apr. 17—Tommy Grogan, New Orl., La--W 10
Apr. 10—Gabe Chamblain, N. Orl., La--KO 5
May 21—Tony Canzoneri, New Orl., La--L 10
(Lost Jr. Welterweight Title)
July 31—Ray Kiser, New Orl., La--------L 10
Sept. 6—Tracey Cox, Galveston, Tex----L 10
Sept. 21—Willard Brown, Dallas, Tex. ----------KO by 4
Dec. 19—Yg. Peter Jackson, Los Ang., Cal. ----------KO by 7

1934

June 11—Willard Brown, New Orl.--KO by 10

GUNBOAT (EDW. J.) SMITH

(Edward Smyth)

(Claimant "White Hope" Title)

Born, February 17, 1887, Philadelphia, Pa. Nationality, Irish-American. Weight, 185 lbs. Height, 6 ft. 2 in. Managed by Jimmy Buckley.

1906

July 4—Chuck Carleton, Bremerton--KO 3

1908

Knockouts: Charley Horn, 6; Spike Higgins, 9. Won: Charley Miller, 4; Draw: Sailor Carroll, 6.

1909

Knockouts: Matt Turner, 4; Soldier Kearns, 1; Kid Collins, 1; Lou Taylor, 4; Walter Shulkins, 6. Won: Young Peter Jackson, 10. No decision: Denver Ed. Martin, 6.
June 3—Matt Turner, Seattle Harbor--KO 5
(Won Heavyweight Championship of the Pacific Fleet.)
Dec. 29—Salina Jack Burns, San. Fran.--D 10

1910

Knockouts: George Brown, 4; Kid Kenneth, 4. Won: Denver Jack Geyer, 6; Vic Hanson, 20. No decision: Jack Fitzgerald, 6, KO by; Jim Barry, 9.

1911

Knockouts: Walter Monaghan, 4; Joe Lanam, 2; Jack Jeffries, 2; Charley Miller, 4; Mexican Pete Everett, 2; Charley Miller, 1; Joe Willis, 1; Eddy Apples, 3; Bill Watkins, 3. Won: Terry Mustain, 4; Jim Barry, 6; Willus, 10; Charley Horn, 4. Knockout by: Jack Geyer, 9.

1912

Jan. 5—Jack Geyer, San Francisco-----L 10
Feb. 12—Sailor White, Brooklyn ------ND 10
Mar. 23—Battling Brooks, N. Y. C.----KO 3
May 9—Jim Stewart, N. Y. C.---------ND 10
May 16—Jack Smith, N. Y. C.---------KO 2
June 11—Jack McFarland, Rockaway--KO 6
June 29—Hugh McGann, N. Y. C.-------KO 2
July 31—Andy Morris, N. Y. C. --------KO 2
Aug. 14—Porky Flynn, N. Y. C. --------ND 10
Aug. 27—George Godfrey, Rockaway--KO 2
Sept. 9—Tom McMahon, N. Y. C.-------ND 10
Sept. 20—Al Kubiak, Philadelphia-----ND 6

Sept. 30—Jim Savage, N. Y. C. ----------KO 3
Oct. 21—Jim Stewart, N. Y. C. ----------KO 7
Nov. 21—Jack Twin Sullivan, Buffalo--ND 10
Dec. 11—Hughie Wuest, N. Y. C. ------KO 1
Dec. 27—Frank Moran, San Francisco--W 20

1913

Jan. 22—Al McCluskey, Oakland, Cal.-KO 3
Mar. 14—Bombardier Wells, N. Y. C.----KO 2
Apr. 2—Fred McKay, N. Y. C. --------KO 2
Apr. 11—George Boer Rodel, N. Y. C.--ND 10
May 20—Jess Willard, San Francisco---W 20
June 27—George Boer Rodel, N. Y. C.--KO 3
Aug. 8—Jim Flynn, N. Y. C. ----------KO 5
Oct. 9—Carl Morris, N. Y. C.---------WF 5
Oct. 21—Tony Ross, Boston ----------KO 10
Oct. 31—Charley Miller, N. Y. C.------KO 3
Nov. 17—Sam Langford, Boston --------W 12

1914

Jan. 1—Arthur Pelkey, Daly City, Cal. KO 15
(Won White Heavyweight Championship)
May 20—Jack Blackburn, Philadelphia-ND 6
July 16—Georges Carpentier, London--LF 6
(Lost White Heavyweight Championship)
Sept. 28—Cyclone Johnny Thompson, Pittsburgh ----------ND 6
Oct. 9—Battling Levinsky, N. Y. C.----ND 10
Oct. 20—Sam Langford, Boston----KO by 3
Dec. 15—Jim Coffey, N. Y. C. ---------ND 10
Dec. 23—Tom McCarty, N. Y. C.--------KO 4
Dec. 28—Chick Carsey, N. Y. C.--------KO 3

1915

Jan. 1—Battling Levinsky, Waterbury--D 12
Jan. 27—Battling Levinsky, New Orl.---W 20
Feb. 1—Jim Flynn, Cincinnati---------ND 10
Mar. 16—Jack Dillon, Milwaukee ------ND 10
Mar. 27—Jack Reed, N. Y. C. ---------ND 10
Apr. 13—Charley Weinert, Brooklyn--ND 10
Apr. 20—Tom McCarty, Boston---------W 12
May 10—Dick Gilbert, Denver, Colo.---ND 12
July 1—Charley Weinert, Brooklyn----ND 10
July 28—Tom Cowler, N. Y. C. --------ND 10
Aug. 18—Jack Hample, N. Y. C. ------ND 10
Sept. 4—Sailor Carroll, N. Y. C. -------ND 10
Oct. 4—Al Reich, N. Y. C. ----------ND 10
Nov. 9—Joe Cox, St. Louis ----------ND 8
Nov. 29—Jim Coffey, N. Y. C. ------KO by 4

1916

Mar. 14—Jack Dillon, N. Y. C. --------ND 10
Mar. 30—Porky Flynn, N. Y. C. --------ND 10
Apr. 7—Carl Morris, Tulsa, Okla.------L 10
Apr. 28—Bob Devore, Syracuse --------ND 10
May 15—Battling Levinsky, Phila.------ND 6
June 7—Arthur Pelkey, Memphis ------W 8
July 10—Tom McMahon, Rochester ----ND 10
Sept. 18—Cleve Hawkins, N. Y. C. ----KO 3
Sept. 20—Tom Cowler, N. Y. C.-------ND 10
Sept. 23—Jim Coffey, Philadelphia ----ND 6
Oct. 8—Joe Cox, Brooklyn ----------ND 10
Oct. 10—Battling Levinsky, Boston ----L 12

1917

Jan. 1—Battling Levinsky, New York-ND 10
Jan. 31—Jack Moran, St. Louis ----------D 12
Feb. 2—Joe Borrell, Philadelphia------ND 6
Feb. 16—Jack Dillon, New Orleans ------L 20
May 29—Bob McAllister, New York ----ND 10
June 2—Jack Clifford, New York ------ND 10
Aug. 3—Kid Norfolk, Buffalo --------ND 10
Aug. 10—Bill Tate, New York ----------ND 10
Aug. 20—Kid Norfolk, Rochester ------ND 10
Sept. 7—Frank Moran, New York------ND 10
Oct. 2—Jack Dempsey, San Francisco--L 4
Oct. 16—Jack Dempsey, San Francisco-ND 4
Nov. 27—Fred Fulton, Minneapolis-KO by 7

1918

Jan. 9—Charley Weinert, Providence---L 12
Feb. 18—Kid Wagner, Wilkes-Barre----ND 8
Mar. 8—Hugh Walker, Joplin --------Exh. 12
Apr. 1—Clay Turner, Wilkes-Barre----ND 10
Apr. 12—Billy Miske, Atlanta ----------L 10
May 24—Harry Greb, New York ------ND 6
May 27—Leo Houck, Lancaster ----------D 6
July 4—Tom McMahon, Dayton --------D 15
July 11—Billy Miske, Jersey City ------ND 3
Dec. 30—Jack Dempsey, Buffalo----KO by 2

1920

May 13—Lee Anderson, San Francisco--L 4
Mar. 9—Andre Anderson, Fresno, Cal.--W 4
June 26—Tony Malchoir, E. Chic., Ill.-ND 10
July 15—Chuck Wiggins, Gd. Rap., Mich. ----------ND 10
Aug. 3—Texas Tate, Ft. Worth, Tex.--ND 12
Aug. 9—Bob Roper, Akron, O. ----------D 15
Oct. 21—Harry Greb, South Bend-KO by 1

1921

Mar. 9—Al Roberts, New York-----KO by 10
Apr. 23—Louis Firpo, Buenos Aires-KO by 12
May 30—Bob Martin, Huntington, W. Va. ----------KO by 3
Oct. 10—Harry Willis, Havana, Cuba KO by 1

STEVE (KID) SULLIVAN

(Stephen J. Tricamo)

(Junior Lightweight Champion)

Born, May 21, 1897, Brooklyn, N. Y. Nationality, Italian-American. Weight, 130 lbs. Height, 5 ft. 5 in.

1911

Knockout: Young Kenny, 3. No Decisions: Andy Griffin, 4; Tommy Hynes, 4; Dick Lewis, 6; Young Cirina, 4; Jerry Clifford, 4.

1912

No Decision: Young (Charlie) Marlow, 10.

1913

Knockouts: Willie Smith, 4; Young Alberts, 2. No decisions: Young (Charlie) Marlow, 10; Bobby Gair, 10; Young Neiman, 10; Young Jersey, 10; Mike Clancy, 10; Walter Nelson, 10; Young Mundy, 10; "Dutch" Brandt, 10; Battling Lahn, 10; Yong Rector, 10. Exhibition: Battling Levinsky, 3.

1914

Knockouts: Eddie Brooks, 1; Eddie Lennon, 3. Won: Bobby Burns, 8. Draw: Young Rector, 10; Young Limbo, 10; "Dutch" Brandt, 10; Willie Doyle, 10. No decisions: Eddie Moran, 10; Battling Lahn, 10; Eddie Moran, 10; Nick Nelson, 10; Johnny Solsberg, 10; Young O'Leary, 10; Jim Kendrick, 10; Young Marino, 10; Jimmy Murray, 10; Joe Mooney, 10; Mickey Donnelly, 10; Kid Murphy, 10; Kid Taylor, 10. Lost: Monk Fowler, 8. Exhibitions: Young Zulu Kid, 3; Harry Thomas, 3.

1915

Draw: Johnny Solsberg, 8; "Red" Dolan, 20. No decisions: Eddie Wallace, 10; Eddie Campi, 10; Walter Nelson, 10; Young Limbo, 10. K. O. Joe Daly, 10. Lost: "Red" Dolan, 20. Exhibition: John Murray, 3.

1916

Knockout: Young Martin, 4. Won: K. O. Joe Daly, 2; Johnny Donovan, 8; Gus Lewis, 6. No decisions: Frankie Callahan, 10; Willie Jones, 10; Harry Glenn, 10; Walter Nelson, 10; Young Cardell, 10; Walter Nelson, 10; Marty Allen, 10. Draw: Eddie Campi, 10; K. O. Eggers, 10.

1917

Won: Young Steele, 10. No decisions: Battling Lahan, 10; Young Al Kale. 10.

1918-1919-1920

(Inactive)

1921

Knockouts: Tommy Conroy, 7; Eddie Gorman, 5; Pete McDonald, 2. Won: Willie Daney, 10; Irish Kid Williams, 15; "Dutch" Brandt, 12; Lew McFarland, 7; Young Limbo, 10; Terry Davis, 10. Won (foul): Bobby Michaels, 3. Draw: Paddy Philbin, 10. Lost: Silent Regan, 12.

1922

Jan. 19—Pepper Martin, Brooklyn-------L 12
Feb. 6—Harvey Bright, Brooklyn-------D 12
Feb. 26—Sammy Sieger, Brooklyn-------W 12
Apr. 17—Harvey Bright, Brooklyn------W 12
Apr. 28—Joe King Leopold, Brooklyn-WF 9
May 19—Joe King Leopold, New York---L 4
June 1—Battling Reddy, New York-----W 12
July 9—Eddie Brady, Coney Island-----L 12
Aug. 1—Pepper Martin, Brooklyn-------L 12
Sept. 11—Sammy Sieger, New York----KO 3
Sept. 26—Pepper Martin, Brooklyn-------L 12
Nov. 24—Louis Kid Kaplan, New York---L 12

1923

Jan. 22—Sammy Sieger, Brooklyn-------L 12
Mar. 8—Dutch Brandt, Brooklyn------W 12
Aug. 7—Pepper Martin, N. Y. C.-------LF 8
Dec. 17—Babe Herman, N. Y. C.-------KO 8
—Jimmy Mars, Brooklyn---------L 12

1924

May 30—Mike Ballerino, Brooklyn ------L 12
June 20—Johnny Dundee, Brooklyn-----W 10
(Won junior lightweight title)
Aug. 18—Pepper Martin, L. I. City------W 15
Oct. 15—Mike Ballerino, N. Y. C.-----KO 5
(Retained junior lightweight title)
Dec. 15—Mike Ballerino, Milwaukee---ND 10

1925

Mar. 23—Willie Ames, Canton, O.------ND 12
Apr. 1—Mike Ballerino, Philadelphia----L 10
(Lost junior lightweight title)
May 22—Louis Kid Kaplan, Wat'b'y-KO by 5

1926

Feb. 1—Georgie Balduc, N. Y. C.-------W 10
Feb. 13—Frankie Brown, N. Y. C.-------D 4
June 3—Tod Morgan, Brooklyn-----KO by 6

LUTHER McCARTY, the fighting cowboy from Driftwood Creek, Wild Horse Canyon, Neb., who won the White Heavyweight championship in 1913 and died soon after, during a bout with Arthur Pelkey in Calgary.

Old Timer's Section

DEVOTED TO RECORDS OF OUTSTANDING BOXERS WHO HAVE RETIRED FROM THE RING

JACK BLACKBURN

(Charles Henry Blackburn)

Born, 1883, Versailles, Ky. Weight, 133-135 lbs. Height, 5 ft. 10 in. Nationality, American Negro.

Previous to 1903

Knockouts: Kid Miller, Indianapolis, 8; Albert Bean, Cleveland, 5; Jesse Clark, Indianapolis, 4; Joe Trovan, Indianapolis, 4; Kid Stevens, 3; Billy Love, Alexandria, 2; Eddie Gardner, Terre Haute, 11; Kid Reynolds, Pittsburgh, 2; Charley McDonald, Pittsburgh, 11; Kid Terrill, Philadelphia, 4; Vernon Campbell, Philadelphia, 4; Tom Wild, Philadelphia, 2; Won: Eddie Gardner, Terre Haute, 15; Bob Farming, Frankfort, Ind., 17; James Frazer, Pittsburgh, 6; Jack McKenzie, Philadelphia, 6; Otto Knopp, Philadelphia, 6; Jack Sullivan, Philadelphia, 6; Howard Wilson, Philadelphia, 6; Dave Holly, Philadelphia, 6. Draw: Jack Cullen, Indianapolis, 10; Kid Robinson, Indianapolis, 10; Steve Crosby, Indianapolis, 10. Won on foul: Kid Ashe, Cincinnati, 7.

1903

Oct. 6—Spike Sullivan, Chester.....D 6
Oct. 13—Eddie Kennedy, Phila.....ND 6
Nov. 2—Joe Gans, Philadelphia.....ND 6
Dec. 23—Sam Langford, Boston.....D 12

1904

Jan. 2—Jimmy Gardner, Boston.....W 12
Jan. 20—Dave Holly, Philadelphia.....ND 6
Mar. 25—Joe Gans, Baltimore.....L 15
Sept. 16—Blink McCluskey, Phila.....ND 6
Sept. 23—Chas. Hitte, Philadelphia.....KO 3
Dec. 1—Joe Grim, Philadelphia.....ND 6

1905

Jan. 12—Joe Grim, Philadelphia.....ND 6
Jan. 20—Dave Holly, Philadelphia.....ND 6
Feb. 1—Kid Terry, Allentown.....KO 7
Feb. 27—Cy Flynn, Sharon, Pa. .....W 12
Apr. 3—Dick Fitzpatrick, Sharon, Pa...KO 2
Aug. 10—Jack Williams, Philadelphia..ND 6
Aug. 18—Sam Langford, Leiperville.....D 15
Sept. 4—Larry Temple, Sharon, Pa.....D 12
Sept. 21—Sam Langford, Allentown.....D 10
Oct. 5—Henry Senter, Wilmington.....W 6
Oct. 6—Jack Williams, Philadelphia...ND 6
Oct. 13—Larry Temple, Marlboro.....D 15

1906

Feb. 7—Geo. Gunther, Pittsburgh.....D 6
Mar. 8—Jack Williams, Philadelphia...ND 6
May 2—Cleveland Hawkins, N. Y.....W 2
May 5—Sammy Campbell, New York..ND 3
June 29—Joe Gans, Philadelphia.....ND 6
July 6—Geo. Gunther, Philadelphia...ND 6
Aug. 2—Billy Burke, Philadelphia....KO 2
Oct. 11—Dave Holly, Philadelphia.....ND 6

1907

Jan. 1—Geo. Cole, Philadelphia.....ND 6
May 15—Geo Gunther, New York.....W 10
May 27—Fred Bradley, Philadelphia...KO 2
June 7—George Cole, Philadelphia.....ND 6
June 17—Terry Martin, Philadelphia...ND 6
June 27—Billy Burke, Philadelphia....ND 6
July 8—Jimmy Barry, Philadelphia....ND 6
Sept. 5—Jim Barry, Bridgeport.....ND 6
Oct. 18—Mike Donovan, Philadelphia..ND 6
Nov. 20—Harry Lewis, Philadelphia....ND 6
Dec. 6—George Gunther, Phila.....KO 5
Dec. 11—Walter Stanton, N. Y. C.....ND 6
Dec. 20—Jack Morgan, Philadelphia...KO 3
Dec. 24—Mike Donovan, Reading.....W 10

1908

Jan. 9—George Gunther, Philadelphia ND 6
Jan. 17—Jack Bonner, Philadelphia....ND 6
Jan. 21—Charlie Hitte, Albany, N. Y...KO 14
Feb. 27—George Gunther, Philadelphia..ND 6
Mar. 14—Terry Martin, New York.....ND 6
Mar. 26—Tommy Coleman, Phila.....ND 6
Apr. 13—Bill Heveron, Philadelphia....KO 3
Apr. 21—Mike Donovan, Easton, Pa.....D 10
May 1—Mark Anderson, Philadelphia..KO 2
May 1—Steve Crosby, Philadelphia....ND 3
June 10—Phil. Jack O'Brien, Phila.....ND 6
June 18—George Gunther, Phila.....ND 6
Sept. 14—Toni Caponi, Philadelphia...ND 6
Sept. 26—John Willie, Philadelphia....ND 6
Sept. 30—Cy Flynn, Rochester.....ND 6
Nov. 7—Jimmy Burns, Philadelphia...ND 6
Nov. 23—Mike Donovan, Pittsburgh....ND 6
*Dec. 10—Mickey McDonough, Phila....ND 6
*Dec. 10—Jack Robinson, Philadelphia..ND 3
Dec. 14—Jack Robinson, Philadelphia..ND 6
Dec. 21—Harry Mansfield, Philadelphia ND 6
*Same night.

1920

Dec. 20—Young Jack Johnson, Phila.....— --

1921

Dec. 20—Yg. Jack Johnson, Boston.....W 8

1922

Apr. 6—Calvin Respess, Elgin, Ill.....ND 10
—Panama Joe Gans .....KO by 4

1923

Mar. 9—Ray Pelkey, Los Angeles.....L 3
Died, April 24, 1942, Chicago, Ill.

PHIL BLOOM

Born, London, England, October 24, 1894. Height, 5 ft., 7 in. Weight, 133-142 lbs.

1912

Knockout: Walter Hennessey, 3. No decision: Heinie Thiel, 10 (twice); Jimmy Murray, 10 (twice); Willie Jones, 10; Kid Black, 10; Walter Mohr, 10; Marty Allen, 10; Danny Ridge, 10; Patsy Callahan, 10.

1913

Apr. 23—Johnny Lustig, Rockaway ....ND 10
Oct. 14—Willie Beecher, New York....ND 10
Nov. 6—Tommy Murphy, New York..ND 10
Nov. 25—Freddie Welsh, New York....ND 10
No Decision: Danny Ridge, 10; Joe Stacy, 10; Walter Mohr, 10; Ollie Kirk, 10; Patsy Callahan, 10 (twice); Hughie Rodden, 10; Johnny Lore, 10; Young McGowan, 10; Kid Kansas, 10; Ralph Grunan, 10; Ray Campbell, 10; Jimmy Duffy, 10.

1914

Jan. 5—Jack Britton, New York.....ND 10
Jan. 25—Benny Leonard, New York....ND 10
Mar. 5—Leach Cross, New York.....ND 10
Mar. 31—Eddie Wallace, Brooklyn.....ND 10
Oct 3—Benny Leonard, Brooklyn.....ND 10
Nov. 9—Ted Kid Lewis, New York....ND 10
Nov. 26—Benny Leonard, New York....ND 10
Knockout: Harry Pierce, 4. No Decision: Joe Goldberg, 10; Frankie Fleming, 10; Willie Gradwell, 10; Harry Pierce, 10; K. O. Brown, 10; Chick Simler, 10; Joe Bedell, 10; Harry Stone, 10.

1915

Jan. 25—Jimmy Duffy, Rochester.....ND 10
Feb. 9—Gilbert Gallant, Brooklyn....ND 10
Mar. 9—Abe Young Brown, New York..ND 10
Mar. 13—Jack Britton, Brooklyn.....ND 10
Sept. 27—Packey Hommey, Montreal...ND 10
Nov. 10—Patsy Drouillard, Windsor, Ont. .....ND 10
Nov. 22—Johnny Dundee, Brooklyn....ND 10
Dec. 2—Johnny Dundee, New York....ND 10
Dec. 28—Joe Azevedo, Boston.....W 12
No Decision: Ralph Grunan, 10; Fighting Fitzpatrick, 10; Joe Azevedo, 10.

1916

Jan. 26—Willie Gradwell, Windsor....ND 10
Feb. 8—Benny Leonard, Boston....KO by 8
Mar. 21—Freddie Welsh, Brooklyn.....ND 10
Mar. 29—Willie Gradwell, Windsor....ND 10
Apr. 11—Johnny Dundee, Brooklyn....ND 10
Apr. 20—Benny Leonard, New York....ND 10
May 27—Vic Moran, New York.....ND 10
June 12—Joe Welling, Rochester.....ND 10
June 13—Walter Mohr, Brooklyn.....ND 10
Sept. 19—Johnny Harvey, Brooklyn....ND 10
Sept. 22—Leo Johnson, New York.....ND 10
Oct. 23—Jimmy Murphy, Philadelphia..ND 6
Oct. 28—Jimmy Duffy, Brooklyn.....ND 10
Dec. 2—Irish Patsy Cline, Brooklyn...ND 10
Dec. 6—Stanley Yoakum, Windsor....ND 10
Dec. 8—Joe Welling, New Haven.....L 15
Dec. 25—Chick Simler, Brooklyn.....ND 10

1917

Jan. 13—Joe Welling, Brooklyn.....ND 10
Jan. 30—Benny Leonard, Brooklyn....ND 10
Feb. 24—Irish Patsy Cline, Brooklyn..ND 10
Mar. 24—Irish Patsy Cline, New York..ND 10
Mar. 31—Joe Cassey, Staten Island.....ND 10
June 16—Matt Wells, Brooklyn.....ND 10
June 22—Eddie Fitzsimmons, Rockaway..ND 10
July 31—Charley Pitts, Bridgeport.....W 4
Aug. 7—Jimmy Cuffy, Rockaway.....ND 10
Aug. 9—Andy Cortez, Allentown.....ND 6
Aug. 20—Joe Bedell, Brooklyn.....WF 2
Sept. 14—Benny Leonard, Pittsbgh..KO by 2
(Bloom broke ankle)

1918

Feb. 1—Vince Porkoni, Cleveland....ND 10
Mar. 15—Johnny Martin, New Haven....W 12
Mar. 18—Terry Brooks, Boston.....W 12
Mar. 21—Pete Hartley, Carbondale, Pa..ND 10
Apr. 15—Al Wagner, Philadelphia.....ND 6
Apr. 8—Irish Patsy Cline, Boston.....LF 7
May 13—Lew Tendler, Philadelphia....ND 6
May 24—Morrie Lux, Atlanta.....D 10
June 3—Harry Pierce, New Haven.....D 10
July 2—Joe Welling, W. Hoboken.....ND 8
July 16—Frankie Callahan, Phila.....ND 6
July 19—Tommy Carey, Philadelphia..ND 6
July 24—Rocky Kansas, Wrightstown, N. J. .....ND 8
July 25—Young Otto, Dover, N. J.....ND 8
Sept. 17—Barney Adair, W. Hoboken....ND 8
Sept. 27—Leo Johnson, Atlantic City...ND 8
Sept. 30—Abe Young Brown, Trenton..ND 8
Oct. 13—Joe Welling, Providence.....W 12
Oct. 17—Pete Hartley, Baltimore.....L 15

1919

Jan. 31—Leo Johnson, Syracuse.....ND 10
Feb. 12—Joe Welling, Providence.....D 12
Feb. 14—George K. O. Chaney, Baltimore..L 12
Mar. 4—Paul Doyle, Providence.....W 12
Mar. 17—George K. O. Chaney, Baltimore..L 12
May 12—Irish Patsy Cline, Montreal...ND 10
May 23—Pete Hartley, Baltimore.....D 15
Aug. 29—Steve Latzo, Scranton.....ND 10
Sept. 15—Steve Latzo, New Bedford.....W 12
Oct. 15—Benny Leonard, Detroit.....ND 10
Oct. 28—Barney Adair, Newark.....ND 8
Nov. 18—Frankie Herman, Halifax.....KO 3
Nov. 21—Harry Pierce, Providence.....L 12

1920

Jan. 15—Harry Pierce, Lowell, Mass...KO 2
Feb. 12—Jim Davies, London, Eng.....KO 15
Feb. 14—Henri Ferrey, Paris.....KO 9
Mar. 18—Matt Wells, London.....W 15
Mar. 26—Danny Arthurs, Liverpool.....W 20
Apr. 29—Joe Gibbs, Woonsocket, R. I...KO 9
May 14—Mickey Donley, Providence..KO 10
May 18—Frankie Conifrey, Boston.....W 12
May 24—Paul Doyle, Boston.....D 12
July 13—Mickey Donley, Newark.....ND 8
July 21—Jack Thomas, Montreal.....ND 10
Sept. 23—Paul Doyle, Providence.....L 12
Nov. 5—Georgie Ward, New York.....L 10
Nov. 8—Tim Droney, Lynn, Mass.....W 10
Nov. 10—Johnny Gill, Scranton.....KO 7
Dec. 25—Eddie Gorman, Brooklyn.....KO 1

1921

Jan. 1—Tim Droney, Lancaster, Pa.....W 10
Jan. 14—Red Allen, Brooklyn.....KO 5
Jan. 17—Johnny Gray, Brooklyn.....KO 7
Mar. 2—Jimmy Kelly, New York.....W 12
Mar. 5—Paddy Flynn, Brooklyn.....W 15
Mar. 11—Walter Mohr, Brooklyn.....W 15
Mar. 18—Jack Green, Providence.....W 10
Mar. 24—Ralph Schappert, Scranton....W 10
Mar. 29—Soldier Bartfield, Brooklyn....D 15
Apr. 18—Willie Beecher, Brooklyn.....W 8
Apr. 25—Billy Ryan, Cincinnati.....ND 10
Apr. 28—Steve Latzo, Scranton.....L 10
May 17—Red Allen, Brooklyn.....KO 7
May 24—Tillie Kid Herman, New York..W 12
May 31—Johnny Gill, York, Pa.....L 10
Aug. 31—Frank Barrieau, Montreal....ND 10
Sept. 17—Mike Morley, Hartford.....D 10
Sept. 26—Wally Hinkle, Trenton.....KO 5
Oct. 17—Dave Rosenberg, Brooklyn.....L 12
Nov. 7—Frank Barrieau, Toronto.....ND 10
Nov. 15—Bud Weaver, Hartford.....W 12
Dec. 12—Italian Joe Gans, Brooklyn.....D 12
Dec. 25—Soldier Bartfield, Brooklyn.....L 12

1922

Apr. 1—Jimmy Kelly, New York.....L 12
Sept. 6—Willie Harmon, Brooklyn.....W 12
Sept. 19—Frankie Murhpy, Denver.....W 12
Oct. 9—Danny Ross, Brooklyn.....W 12
Nov. 17—Paul Doyle, Scranton.....L 10
Nov. 28—Jim Lawrence, Hazelton, Pa...KO 10
Nov. 30—Young Laurette, Albany.....L 12
Dec. 1—Eddie Shevlin, Providence.....L 10
Dec. 26—Tony Lyons, Brooklyn.....W 12

1923

Jan. 25—Al Norton, Yonkers.....L 12
Feb. 3—Wildman Gould, Boston.....L 12
Feb. 12—Jack Sheppard, Cincinnati.....W 10
Feb. 16—Vince Porkoni, Erie, Pa.....D 10
Feb. 23—Wildman Gould, Woonsocket....D 12
Mar. 19—Eddie Burnbrook, Baltimore...D 12
May 30—Eddie Burnbrook, Balt....KO by 9
Aug. 2—Harry Galfund, Brooklyn.....W 10
Aug. 20—Shamus O'Brien, Brooklyn....W 12
Sept. 24—Harry Galfund, Brooklyn.....L 12

After retiring from ring, became member of Hollywood, Cal., motion picture colony.

K. O. BILL BRENNAN

Born, Chicago, Ill., June 23, 1893. Height, 6 ft. Weight, 195 lbs. Managed by Leo P. Flynn. Began boxing as "Bill Shanks".

1914

Knockouts: Al Goodale, 1; Tom Devlin, 2; Mike Cantwell, 2; Frank Bowers, 3; Billy Irons, 1; Jack Cameron, 1; Frank Cline, 3; Jack Heider, 4; Jumbo Wells, 14; Jeff Davis, 3. Won: Marty Cutler, 10. No decision: Art Nelson, 10.

1915

Knockouts: Joe Morris, 5; Paddy Kelly, 3; Jim Tompkins, 1; Bud Adams, 4; Billy Clay, 3; Kid Cotton, 2. No decision: Ned Carpenter, 10.

1916

Jan. 12—Eli Stanton, Brooklyn.....KO 1
Jan. 24—Tim O'Neil, Brooklyn.....KO 3
Jan. 17—Al Benedict, Brooklyn.....KO 2
Jan. 22—George Rodel, Brooklyn.....KO 7
Jan. 29—Frank McMahon, Brooklyn..KO 2
Feb. 1—Larry Williams, Brooklyn....ND 10
Feb. 4—Joe Lennox, Brooklyn.....KO 2
Mar. 20—Battling Ryan, New York....KO 6
Mar. 23—Spike McFadden, New York..KO 6
Mar. 31—Charley Emerson, New York..KO 2
Apr. 3—Bob Williams, Woonsocket...KO 1
May 1—George Davis, Rochester.....KO 2
May 4—George Rodel, Brooklyn.....KO 3
May 6—Al Williams, New York.....KO 6
May 23—Tony Ross, Rochester.....KO 8
May 24—Andre Anderson, Providence..D 12
June 27—Joe Cox, Brooklyn.....KO 7
June 30—Terry Kellar, Rochester.....ND 10
July 1—Soldier Kearns, Arverne, L. I..KO 8
July 15—Joe Cox, Brooklyn.....ND 10
July 21—Jack Hubbard, Rochester.....KO 3
Oct. 31—Tom Cowler, Brooklyn.....ND 10
Nov. 4—Homer Smith, Philadelphia..ND 6
Nov. 21—Tom Cowler, Rochester.....ND 10
Dec. 30—Jack Keating, Long Isl. City..KO 3

1917

Jan. 6—Jack Hubbard, Brooklyn.....KO 2
Jan. 29—Joe Cox, Rochester.....ND 10
Feb. 5—Al Benedict, New York.....KO 7
Feb. 12—Tex McCarthy, New York....KO 2
Mar. 5—Tom Cowler, Buffalo.....ND 10
Apr. 23—Jack McCarron, Toledo.....ND 10
Apr. 28—Joe Bonds, Brooklyn.....ND 10
June 9—Jack Carroll, New York.....KO 2

The 1956

Portfolio

of

Champions

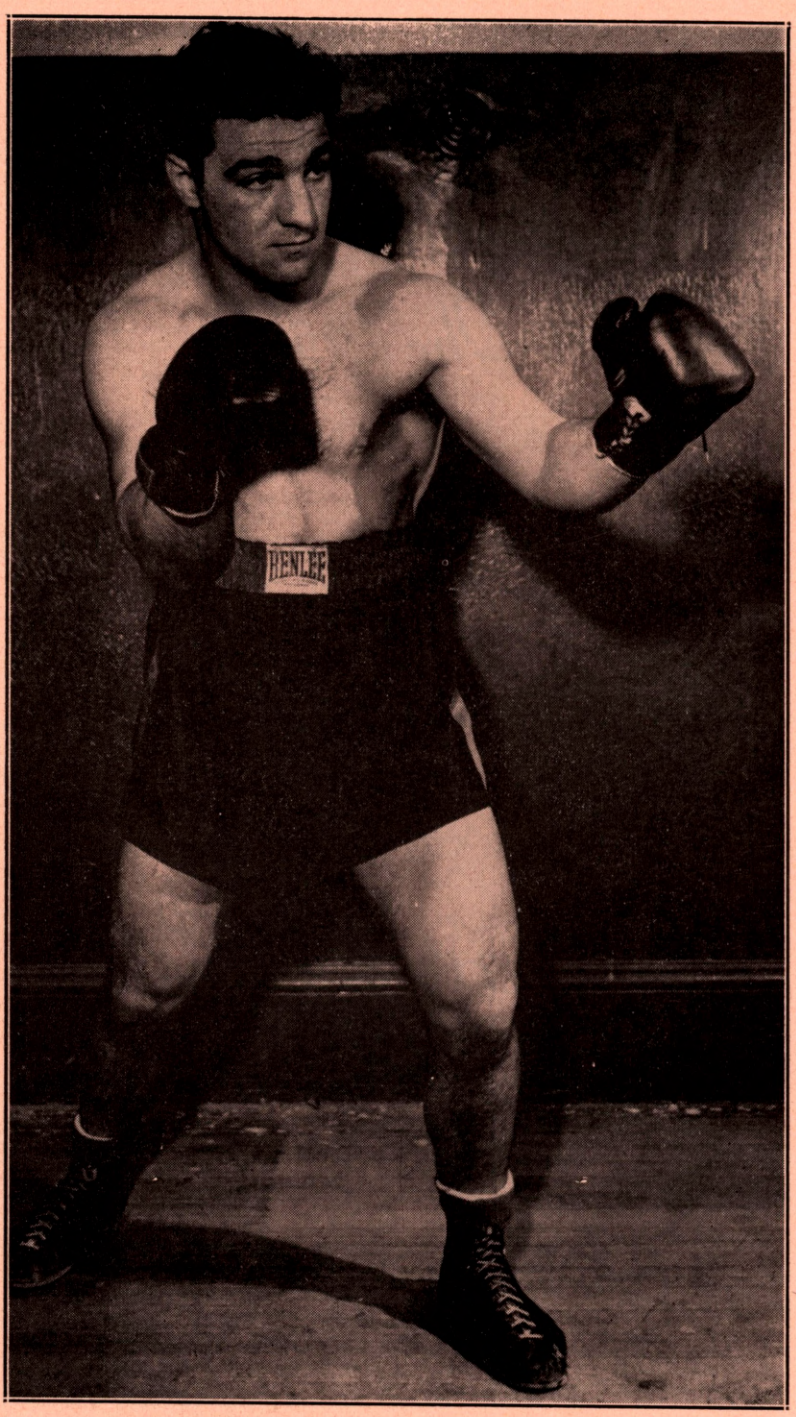
BENLEE

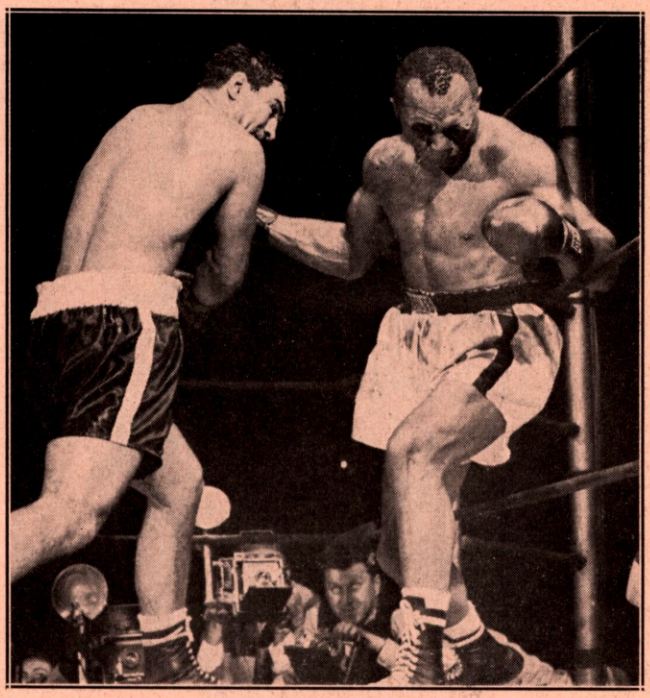

Rocky Marciano knocked out Jersey Joe Walcott in thirteen rounds on September 23, 1952 at Municipal Stadium, Philadelphia, Pa., to win the world heavyweight championship.

Rocky Marciano

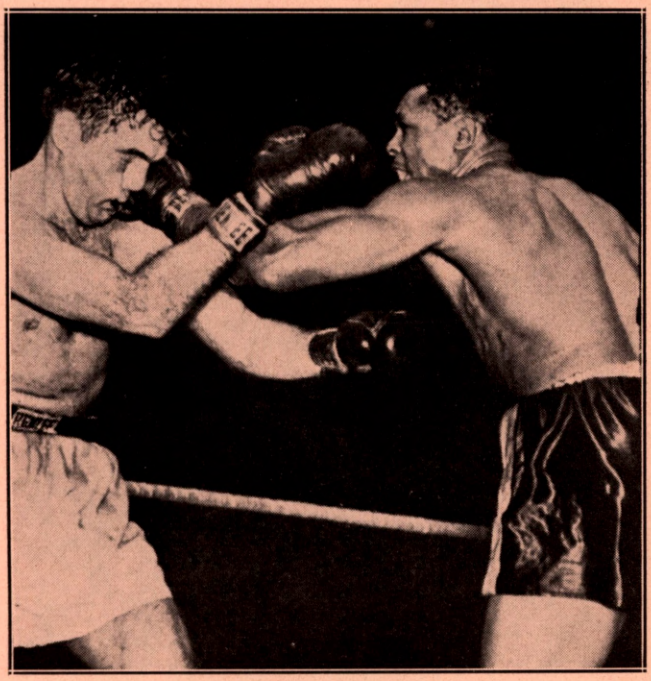

Archie Moore decisioned Joey Maxim over fifteen rounds on December 17, 1952, at The Arena, St. Louis, Mo., to win the world light heavyweight championship.

Archie Moore

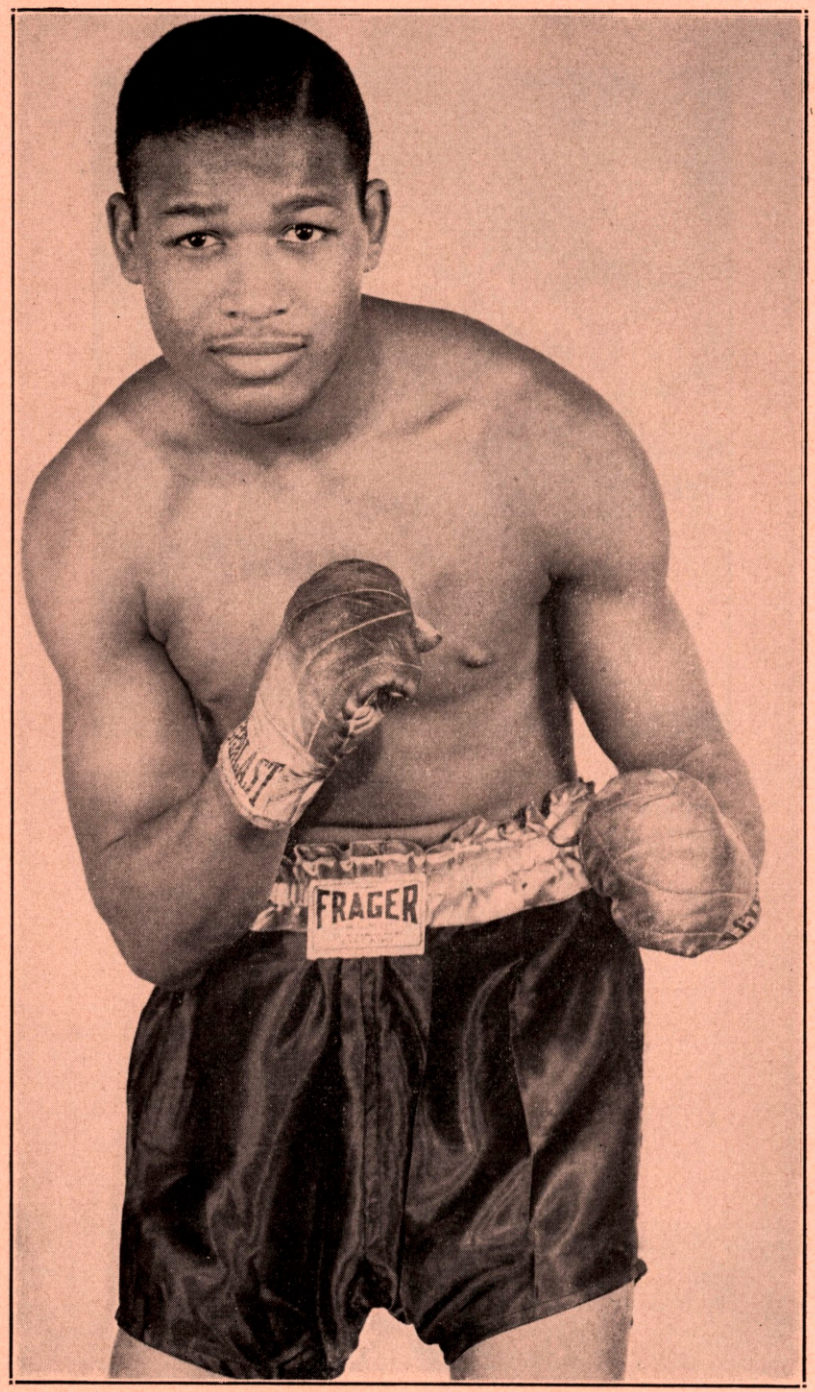
FRAGER

Ray Robinson knocked out Carl (Bobo) Olson in the second round on December 9, 1955, at the Stadium, Chicago, Ill., to win the world middleweight title for the third time.

Ray Robinson

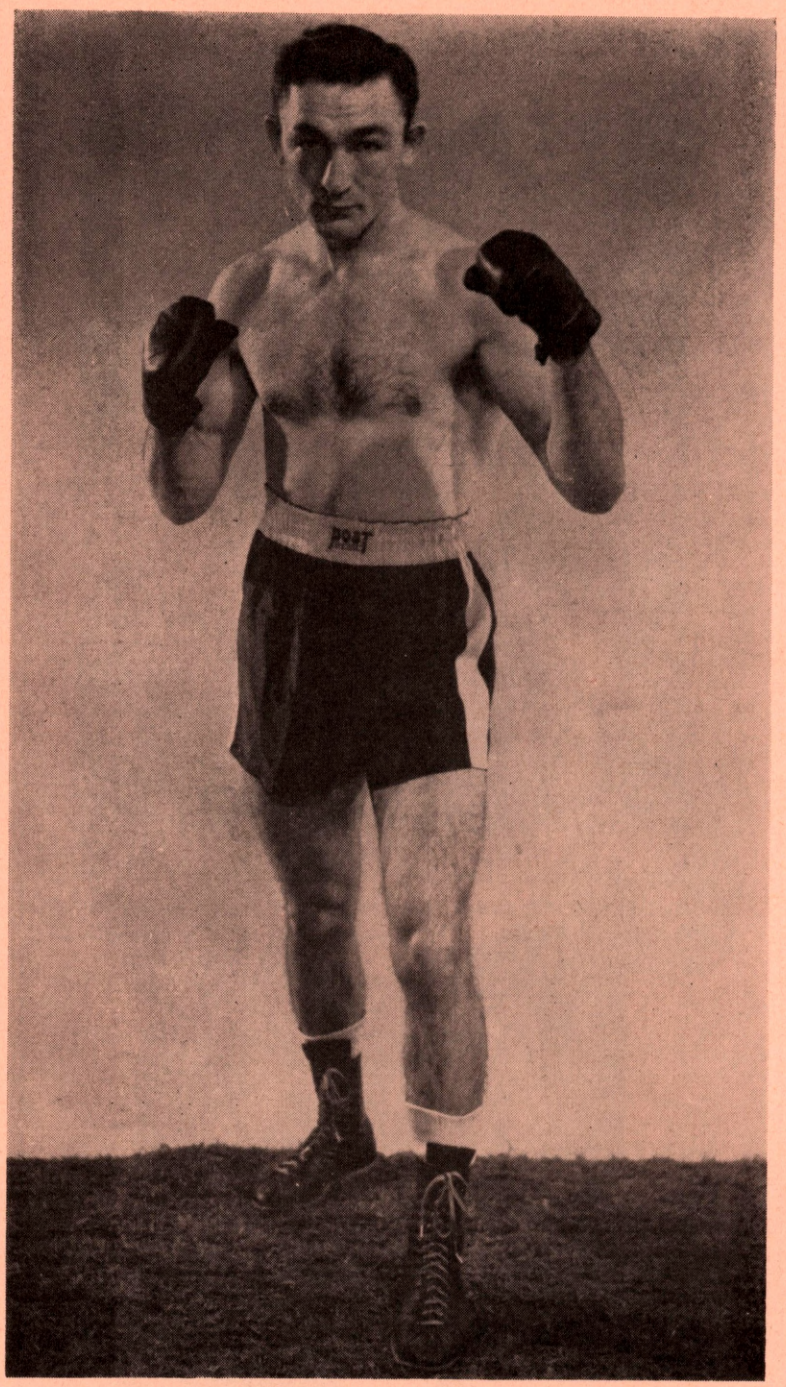
POST

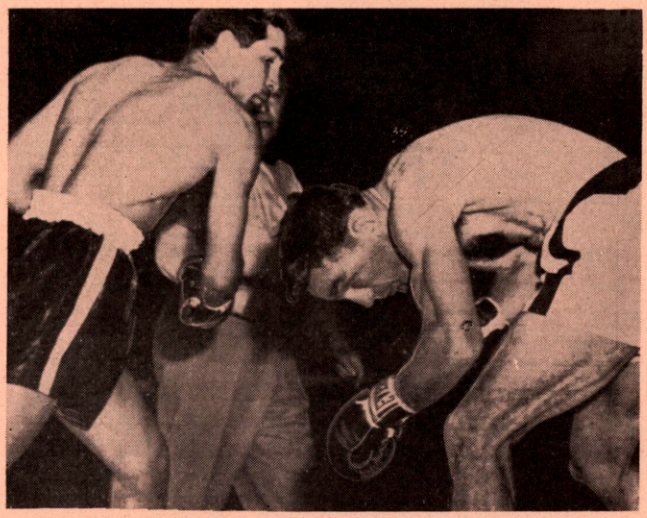

Carmen Basilio knocked out Tony DeMarco in twelve rounds, at War Memorial Stadium, Syracuse, N. Y., on June 10, 1955, to win the world welterweight title.

Carmen Basilio

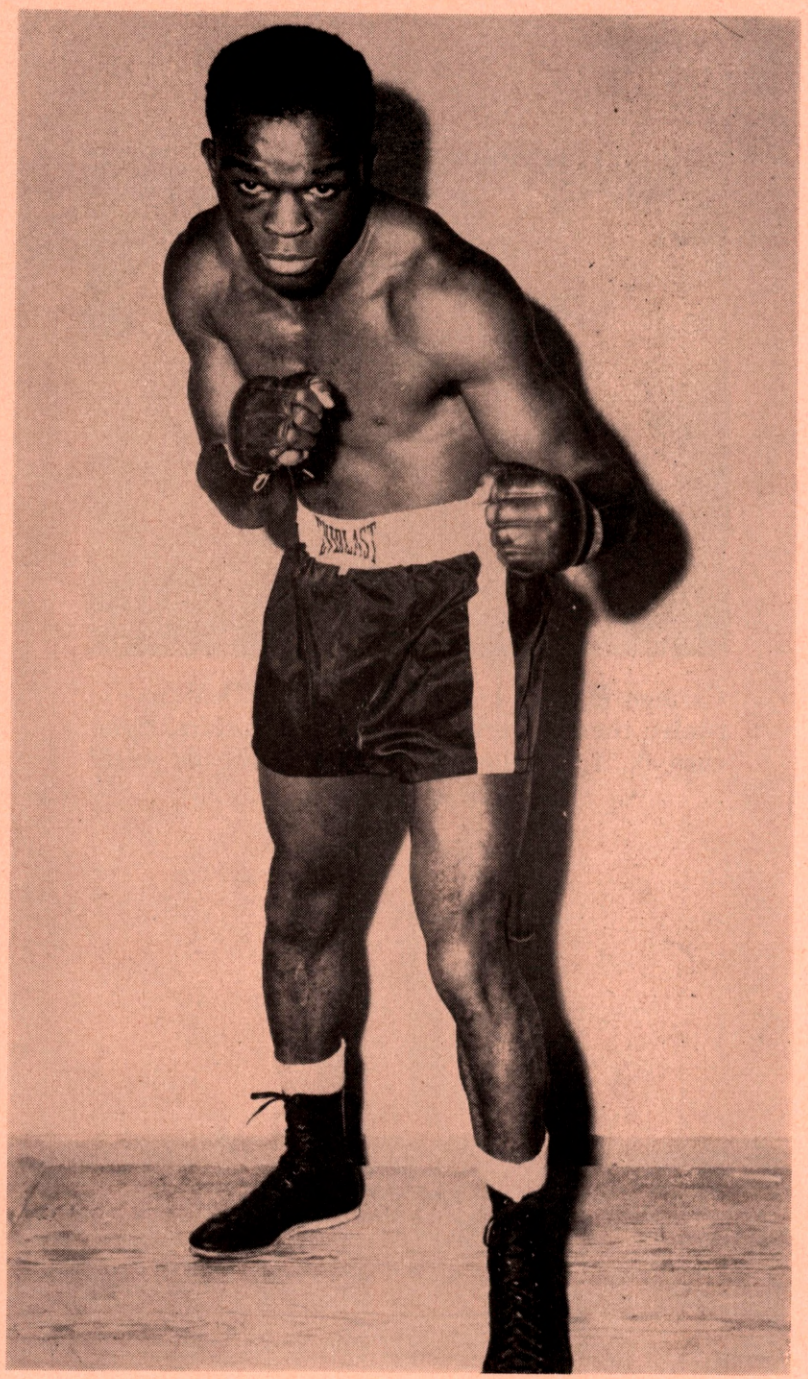
EVERLAST

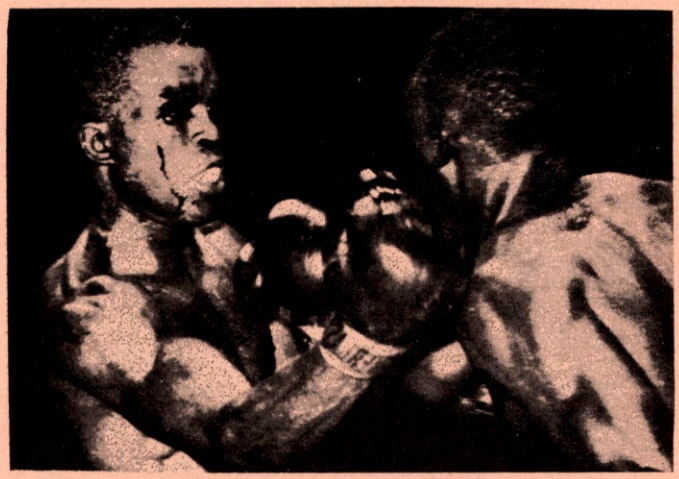

Wallace (Bud) Smith won a fifteen round decision from Jimmy Carter, at the Garden, Boston, Mass., on June 29, 1955, to win the world lightweight title.

Wallace (Bud) Smith

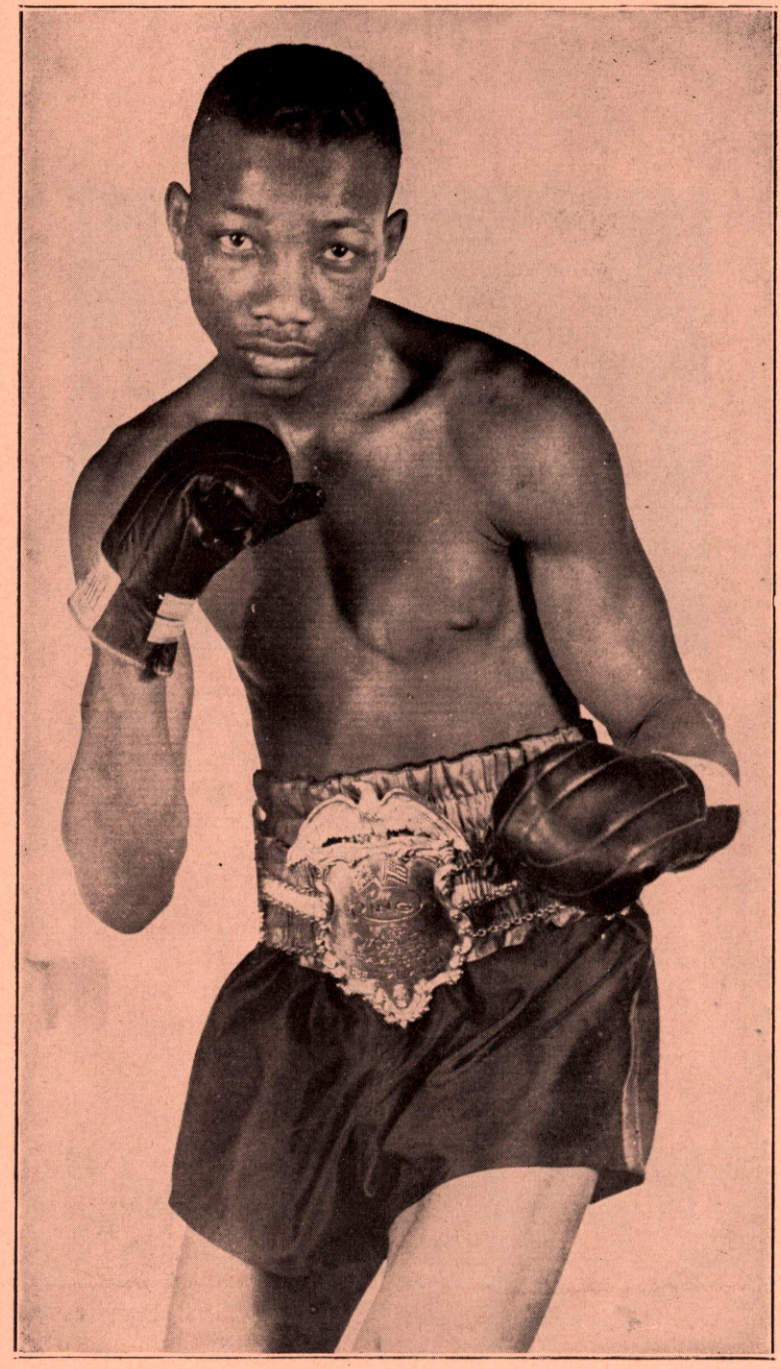

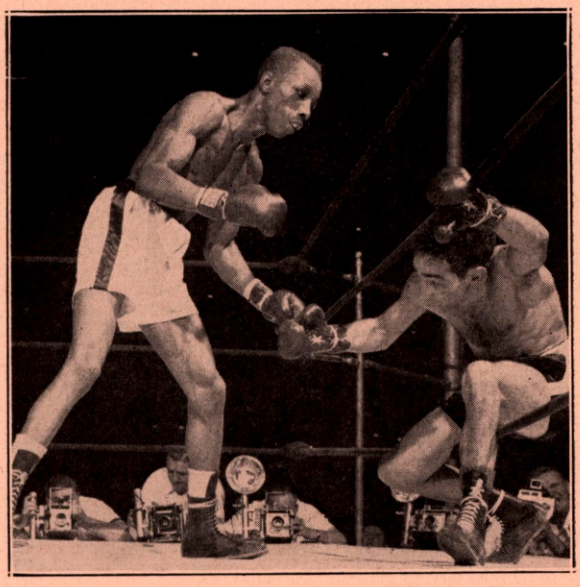

Sandy Saddler halted Willie Pep on September 8, 1950, at the Yankee Stadium, New York, N. Y., to regain the world featherweight title. Pep was unable to come out for the eighth round due to an injury.

Sandy Saddler

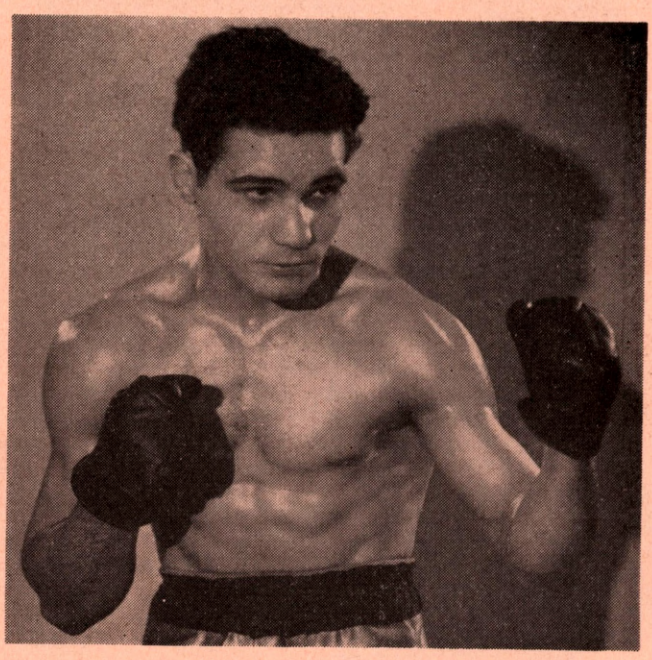

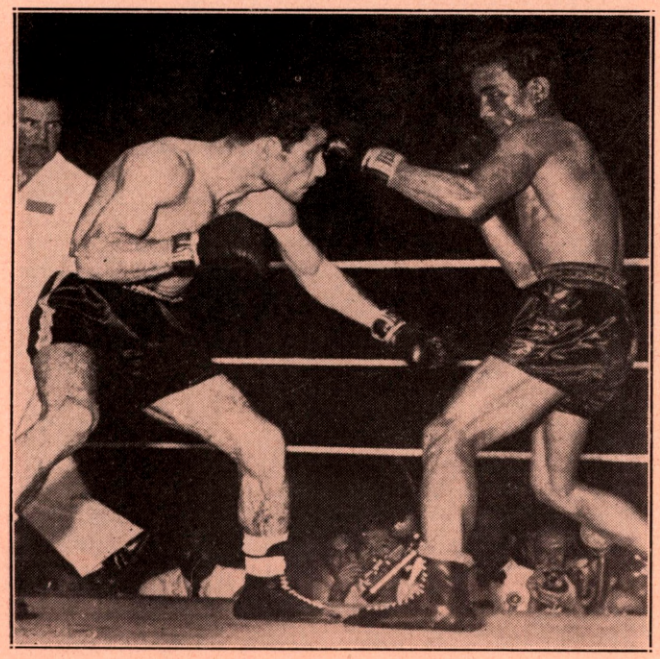

Robert Cohen won the vacant world bantamweight championship when he defeated Chamrern Songkitrat over fifteen rounds on September 19, 1954, in Bangkok, Thailand.

Robert Cohen

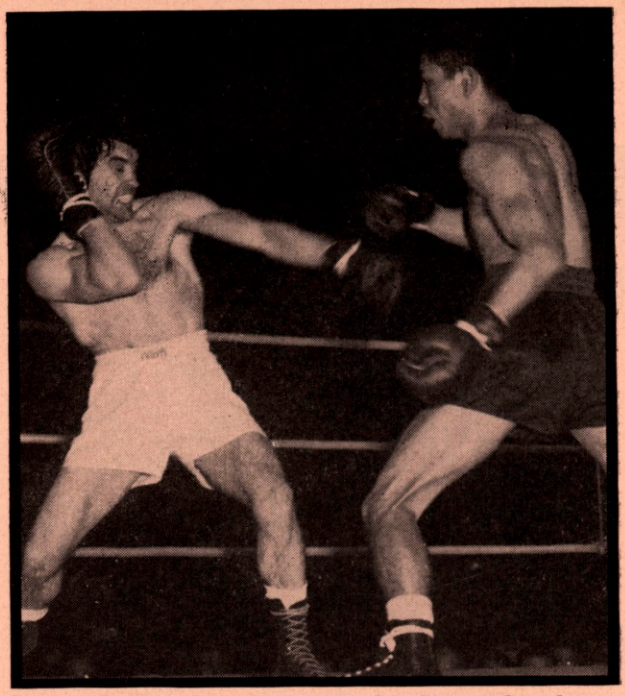

Pascual Perez won the world flyweight championship when he defeated Yoshio Shirai over fifteen rounds on November 24, 1954, in Tokyo, Japan.

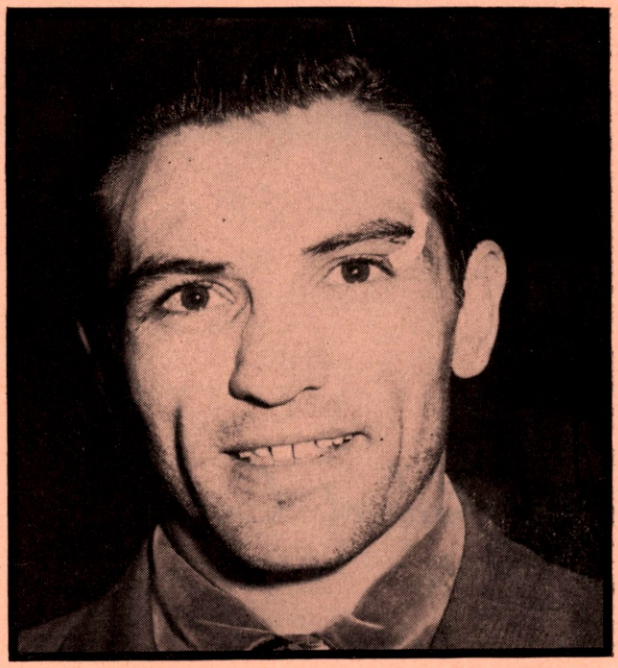

Pascual Perez

June 12—Bob Devere, New York.....ND 10
Aug. 3—Joe Cox, Quebec.....KO 3
Aug. 7—Bartley Madden, New York..ND 10
Sept. 18—Bartley Madden, New York..ND 10
Sept. 27—Jack Clifford, Brooklyn.....KO 4
Oct. 2—Battling Levinsky, Boston....D 12
Oct. 6—Jack Hanley, Quebec.....KO 2
Oct. 23—Battling Levinsky, Boston....W 12
Nov. 1—Joe Bonds, Lawrence, Mass...KO 2
Nov. 5—Tom McMahon, Rochester....ND 10
Nov. 9—Jim Coffey, New York.....ND 10
Nov. 27—Battling Levinsky, Boston.....L 12
Dec. 10—Homer Smith, Racine.....ND 10

1918

Jan. 15—Battling Levinsky, Boston.....D 12
Feb. 25—Jack Dempsey, Milwaukee..KO by 6
(Brennan dislocated ankle; unable to continue.)
June 18—Tom McMahon, LaSalle, Ill....ND 10
July Bartley Madden, Jersey City....ND 8

1919

Feb. 10—Harry Greb, Syracuse.....ND 10
Mar. 17—Harry Greb, Pittsburgh.....ND 10
Apr. 28—Billy Miske, Tulsa.....L 15
June 25—Billy Miske, St. Louis.....ND 8
July 4—Harry Greb, Tulsa.....L 15
Aug. 23—Harry Greb, Pittsburgh.....ND 10
Aug. 27—Jack Burke, New Orleans....KO 7
Oct. 20—Dan Dowd, Jersey City.....ND 8
Oct. 28—Johnny Saxon, Bayonne.....KO 5
Nov. 17—Andy Schmader, Philadelphia..KO 4
Dec. 1—Tom McMahon, New Orleans...KO 2
Dec. 4—Mack Sullivan, Canton, O.....KO 1
Dec. 25—Sailor Petroskey, Phila.....ND 6

1920

Jan. 7—Bartley Madden, Kenosha....ND 10
Feb. 4—Hugh Walker, Kansas City...ND 10
Feb. 27—Spike McFadden, Detroit.....KO 2
Mar. 5—Bob Roper, Saginaw.....ND 10
Mar. 17—Fred Lang, Detroit.....KO 3
Mar. 30—Bob Devere, Aurora, Ill.....ND 10
Apr. 26—Sgt. W. Lodge, Detroit.....KO 2
May 6—Ole Anderson, Kansas City...ND 10
May 15—Whitey Allen, Philadelphia...KO 4
May 19—Willie Meehan, Philadelphia..ND 6
June 22—Jack Weldon, Syracuse.....KO 3
June 28—Ole Anderson, Cleveland.....KO 8
July 28—George Ashe, Jersey City.....KO 2
Dec. 14—Jack Dempsey, New York..KO by 12
(World heavyweight title)

1921

Jan. 21—Bill Bailey, Savannah, Ga....KO 3
Jan. 27—High Walker, Dallas.....ND 10
Feb. 1—Bandsman Rice, Buffalo.....KO 2
Feb. 4—Al Benedict, Syracuse.....KO 6
Feb. 15—Spike McFadden, Harrisburg..KO 5
Feb. 18—Bob Martin, New York.....W 15
Mar. 11—Sgt. Ray Smith, Havana.....KO 3
May 9—Billy Miske, Minneapolis.....ND 10
Sept. 5—Digger Brown, Savannah.....KO 1
Sept. 15—Hugh Walker, St. Louis.....W 10
Sept. 17—Net Carpenter, Philadelphia..KO 1
Oct. 26—Harry Tate, Cincinnati.....KO 2
Nov. 9—Dan Dowd, Providence.....W 10

1922

Apr. 18—Dick Humphries, Cleveland...ND 8
May 16—Jim Tracey, New York.....KO 8
June 5—Jack Leon, Detroit.....KO 1
July 4—Bob Martin, Ashland, Ky.....ND 12

1923

Jan. 3—Hugh Walker, Grand Rapids..ND 10
Jan. 12—Floyd Johnson, New York.....L 15
Mar. 12—Luis Firpo, New York.....KO by 12
Nov. 7—Billy Miske, Omaha.....KO by 4

Retired from boxing and became cafe proprietor in New York. Fatally shot by thugs June 15, 1924.

KID BROAD

(William M. Thomas)

Born, March 5, 1878, Liscard, Cornwall, England. Weight, 133 lbs. Height, 5 ft. 5 in.

1898

Jan. 1—Peter Lacey, N. Y. C.....W 10
Feb. 8—Billy Moore, Syracuse.....KO 5
Feb. 22—Mike Kearns, N. Y. C.....KO 7
Mar. 4—Luke Stevens, Yonkers, N. Y....D 12
Apr. 21—Frank Paterson, Brooklyn.....D 12

1899

Jan. 16—Patsy Sweeney, New Haven.....L 9
Jan. 29—Frank Paterson, New York....L 10
Mar. 17—Jack Hamilton, Hartford.....W 12
Apr. 7—Joe Fairburn, New York.....D 10
May 15—George Dixon, Buffalo.....L 20
June 24—Jack Hamilton, Brooklyn.....D 20
July 22—Jerry Marshall, Brooklyn.....L 20
Aug. 16—"Crocky" Boyle, Yonkers.....D 20
Sept. 21—"Crocky" Boyle, Yonkers.....W 15
Nov. 28—Dave Sullivan, New York.....W 25
Dec. 14—Tommy White, St. Louis.....ND 2
Dec. 29—Jack Hamilton, New York.....WF 22

1900

Jan. 19—Joe Bernstein, New York.....W 25
Feb. 2—Joe Bernstein, New York.....KO 13
Feb. 5—Eddie Lenny, Brooklyn.....D 20
Mar. 16—Dave Sullivan, New York.....L 25
Apr. 9—Tim Callahan, Philadelphia...ND 6
May 1—Jack McClelland, Cleveland....W 13
May 10—Oscar Gardner, New York.....LF 17
July 3—Dave Sullivan, Coney Island..WF 16
Aug. 9—Jack McClelland, Pittsburgh....D 20
Nov. 13—Terry McGovern, Chicago.....L 6
Dec. 3—Tim Callahan, Philadelphia...ND 6

1901

Jan. 14—Dave Sullivan, Louisville.....D 25
Mar. 22—Young Corbett, Denver.....KO 4
July 12—Billy Gardner, Bridgeport.....W 15
July 26—Young Corbett, Denver.....L 10
Sept. 16—Hugh McPadden, New Britain..L 20
Sept. 30—Dave Sullivan, Louisville.....W 25
Oct. 14—Dave Sullivan, Fort Erie.....D 20

1902

Jan. 6—Tim Callahan, Philadelphia...ND 6
Jan. 31—Tommy Sullivan, Chicago.....W 6
Feb. 14—Young Mowatt, Chicago.....D 6
Mar. 3—Benny Yanger, Chicago.....D 6
Mar. 20—Abe Attell, St. Louis.....D 15
Apr. 10—Abe Attell, St. Louis.....L 20
May 23—Young Corbett, Denver.....L 10
Oct. 10—Billy Maynard, Philadelphia..ND 6
Oct. 31—Buddy Ryan, Chicago.....L 6
Nov. 17—Tom Mowatt, Chicago.....D 6

1903

Apr. 6—Billy Maharg, Philadelphia....ND 6
May 2—Benny Yanger, Louisville.....L 20
May 13—Ben Schneider, New Orleans..KO 1
May 29—Tom Mowatt, New Orleans.....D 10
June 13—Aurelio Herrera, Butte....KO by 4
Nov. 9—Tim Callahan, New Orleans....W 10
Nov. 17—Jimmy Briggs, Boston.....L 15
Nov. 25—Tom Mowatt, New Orleans.....L 10
Dec. 18—Charlie Neary, Milwaukee.....L 6

1904

Jan. 29—Eddie Hanlon, San Fran....KO by 14

1905

Jan. 20—Johnnie Burdick, Pittsfield.....L 10
Feb. 10—Kid Sullivan, Baltimore.....L 10
Mar. 12—Jack O'Neill, Philadelphia....ND 6
May 25—Jack Cardiff, Reading, Pa.....W 10
Dec. 7—Jack Lee, New York.....ND 3

1906

Jan. 17—Benny Yanger, New York.....ND 3
Feb. 16—Young Douney, Denver.....D 10
May 15—Eddie Carter, Phila.....KO by 2

1909

Feb. 1—Geo. Frasier, Loraine, O.....D 6

Died, June 11, 1947, New York, N. Y.

KNOCKOUT BROWN

(Valentine Braun)

Born, April 27, 1891, New York City. Weight, 133 pounds. Height 5 ft. 3¼ in. Color, white. Nationality, German-American. Managed by Dan McKetrick and Dan Morgan.

1908

Knockouts: Kid Peters, 2; Young Rooney, 2; Charlie Young, 2; Johnny Falter, 1; Charlie Meyer, 3; Kid Sullivan, 4; Kid Hogan, 4; Kid Higgins, 3; Jack Haines, 1; Al White, 1; Kid Hogan, 2; Kid Burke, 1; Kid Chain, 2; Young Carrill, 2; Babe O'Leary, 2; Jerry Dunn, 4; Jackey Hummy, 1; Young Keely, 1; Kid Ghetto, 1; Kid Walsh, 3; Young Walter, 1; Joe Ferrier, 1; Frank Past, 4; Young Shea, 2; Bobby Moore, 4; Johnny Moran, 2; Johnny Moran, 6; Young Gillespie, 3; Young Alberts, 2; Todo Leonard, 2; No decision—Harry Engel, 4; Billy Kreamer, 4; Tommy Maloney, 6; Young Wagner, 6; Billy Lustig, 4.

1909

Jan. 2—Kid Butts, N. Y. C.----------ND 6
Jan. 9—Joe Bailey, N. Y. C.----------KO 2
Jan. 16—Kid Egan, N. Y. C.----------ND 6
Jan. 30—Arthur Connely, N. Y. C.----ND 6
Feb. 2—Charlie Harvey, N. Y. C.------ND 6
Feb. 22—Kid Cushing, Troy, N. Y.------KO 2
Mar. 16—Harry Engel, Troy N. Y.------ND 10
Apr. 1—Young O'Leary, N. Y. C.------KO 5
Apr. 28—Johnny Daly, N. Y. C.--------ND 10
May 6—Henry Meyer, Cohoes, N. Y.----ND 6
May 12—Young Wagner, N. Y. C.-------ND 6
June 3—Johnny Moran, N. Y. C.-------ND 10
July 5—Charlie Goldman, N. Y. C.----ND 10
Aug. 3—Willie Jones, N. Y. C.--------ND 10
Dec. 7—Pal Moore, N. Y. C.----------ND 10

1910

Jan. 3—Pal Moore, N. Y. C.----------ND 10
Jan. 14—Willie Beecher, N. Y. C.------ND 10
Jan. 24—Henry Meyers, Troy, N. Y.----KO 7
Feb. 3—Willie Beecher, N. Y. C.-------ND 10
Feb. 15—Harry Thomas, N. Y. C.-------ND 10
Mar. 1—Eddie Carr, N. Y.----------ND 10
Mar. 8—Boyo Driscoll, N. Y. C.--------ND 10
Mar. 15—Willie Beecher, N. Y. C.------ND 10
Mar. 24—Harry Phillips, N. Y. C.------ND 10
Apr. 11—Willie Beecher, N. Y. C.------ND 10
Apr. 18—Billy Allen, Syracuse, N. Y.---ND 10
May 2—Frankie Moore, N. Y. C.-------ND 10
May 3—T. Morrissey, Freeport, L. I.--KO 3
May 12—Johnny Moran, N. Y. C.-------KO 6
May 13—Johnny Allen, Brooklyn, N. Y. KO 2
May 23—Charley Griffen, N. Y. C.-----ND 10
June 28—Fight. J. Regan, Lynbk., L. I.--KO 4
Aug. 4—Billy Allen, Hull, Canada------L 10
Aug. 8—D. Dwyer, Glen Falls, N. Y.--KO 4
Aug. 17—Young Sammy Smith, N. Y. C.-ND 10
Aug. 24—Nathan Ehrlich, N. Y. C.------KO 2
Aug. 29—Willie Beecher, N. Y. C.------ND 10
Aug. 30—Joe Ferguson, Saratoga, N. Y.-ND 10
Sept. 10—Tommy Langdon, Phila.------ND 6
Oct. 3—Fighting Joe Hyland, N. Y. C.-ND 10
Oct. 17—Kid Goodman, Boston---------KO 4
Oct. 19—Joe Bedell, Brooklyn, N. Y.---ND 10
Oct. 24—B. Robinson, Schenectady----ND 10
Nov. 10—Tommy Murphy, N. Y. C.-----ND 10
Nov. 17—Howard Smith, Brooklyn, N. Y.ND 10

1911

Jan. 16—Jack Richie, Harrison, N. Y.--KO 2
Jan. 25—Bert Keyes, N. Y. C.----------ND 10
Feb. 8—Ad Wolgast, Philadelphia-----ND 6
Feb. 22—One Round Hogan, N. Y. C.---ND 10
Mar. 3—Ad Wolgast, N. Y. C.----------ND 10
May 11—Tommy Murphy, Brooklyn----ND 10
May 25—Tommy Murphy, N. Y. C.------KO 1
May 30—Johnny Allen, Albany, N. Y.--KO 2
June 19—Bant Dorsey, Albany, N. Y.---KO 4
July 4—Tommy Ginty, Scranton, Pa.--ND 6
July 18—Eddie Kenny, Albany, N. Y.---KO 2
July 25—Ftg. Jack Kelly, Toronto------KO 4
Aug. 7—Joe Ferguson, Baltimore------W 10
Aug. 15—Battling Downey, Web., Mass. KO 2
Aug. 30—Matt Wells, N. Y. C.----------ND 10
Sept. 4—Johnny Moran, Toronto, Can.-W 7
Sept. 21—Young Tack, Elmsford, N. Y.--KO 4
Sept. 26—Jimmy Bonner, Tamaqua, Pa.-ND 10
Nov. 8—Joe Bedell, N. Y. C.----------ND 10
Nov. 17—One Round Hogan, N. Y. C.--ND 10
Nov. 27—Bert Keyes, New Haven------ND 15
Dec. 20—Leach Cross, N. Y. C.---------ND 10

1912

Jan. 18—Abe Attell, N. Y. C.----------ND 10
Feb. 8—Frank Madden, N. Y. C.-------ND 10
Feb. 12—Billy Galley, N. Y. C.---------ND 10
Feb. 22—Matty Baldwin, N. Y. C.-------ND 10
Feb. 26—Joe Coster, Brooklyn----------ND 10
Mar. 7—Ray Wood, Fall River, Mass.--ND 12
Mar. 13—Young Erne, Philadelphia----ND 6
Mar. 22—Jack O'Donnell, Brooklyn----KO 1
Apr. 6—Tommy Carey, Philadelphia--ND 6
Apr. 15—Young Erne, N. Y. C.---------ND 10
Apr. 30—Al Ketchel, So. Norwalk, Ct.--W 10
May 22—Yg. Jack O'Brien, Phila.-------ND 6
June 3—Leach Cross, N. Y. C.----------ND 10
July 3—Jimmy Duffy, Buffalo----------ND 10
Sept. 27—Sammy Trott, Cleveland, O.--KO 3
Oct. 2—Johnny Lore, N. Y. C.---------ND 10
Oct. 9—Matty Baldwin, Boston---------L 12
Nov. 26—Phil Brock, Cleveland, O.------D 12
Dec. 9—Young Reilly, N. Y. C.---------ND 10
Dec. 14—Pat Bradley, Philadelphia-----ND 6
Dec. 25—Young Gradwell, Brooklyn----KO 7

1913

Jan. 20—Frankie Russell, New Orleans--W 10
Jan. 25—Jake Abel, Atlanta, Ga.--------L 10
Feb. 22—Joe Rivers, Vernon, Cal.---KO by 10
Mar. 15—Bud Anderson, Vernon, Cal.---D 20
Apr. 15—Bud Anderson, Vernon, Cal.KO by 15
Sept. 30—Danny Ridge, N. Y. C.--------ND 10
Oct. 7—Leach Cross, N. Y. C.-------KO by 6
Oct. 14—Frankie Russell, New Orleans-ND 10
Oct. 28—Matty Baldwin, Boston---------L 12
Dec. 15—Young McGowan, N. Y. C.----ND 10

1914

Feb. 17—Patsy Drouillard, Windsor----ND 8

1917

Jan. 6—Banty Lewis, New York---KO by 5
Died in Newark, N. J., July 29, 1948.

NEWSBOY BROWN

(Dave Montrose)

Born, 1904, Russia. Nationality, Jewish-American. Weight, 112-118 lbs. Height, 5 ft. 1 in.

1924

No decision—Earl Puryear, 10; Connie Currie, 10.

1925

Won: Frank Grandetta, 8; Young Nationalista, 10; Alki Akol, 8; Frankie Genaro, 10; Corp. Izzy Schwartz, 10. Draw: Fidel La Barba, 10. Lost: Georgie Rivers, 10.

1926

Feb. 19—Yg. Nationalista, Hollywood---KO 6
May 14—Johnny Godinez, Pasadena-----W 10
June 25—Teddy Silva, Hollywood--------W 10
Oct. 5—Fidel La Barba, Vernon, Cal.---D 10

1927

Jan. 21—Frankie Genaro, N. Y. C.-------W 10
Mar. 7—Artie Shiere, Sioux City, Ia.--KO 4
Mar. 14—Willie Davies, Pittsburgh-------L 10
Mar. 26—Ernie Peters, Chicago----------W 8
Apr. 18—Alex Burlie, Toronto, Can.-----W 10
May 9—Harry Goldstein, Boston--------W 10
June 16—Johnny Vacca, Los Angeles----W 10
Sept. 17—Frankie Novey, Culver City----W 10
Dec. 16—Corp. Izzy Schwartz, N. Y. C.---L 15
(World Championship bout)

1928

Jan. 2—Johnny McCoy, Los Angeles---W 10
Jan. 22—Ernie Peters, Los Angeles-----W 10
Feb. 1—Delos Kid Williams, Hollywood-D 10
Mar. 23—Howard Mayberry, Minneapolis ----------KO 9
Apr. 4—Ray Montoya, San Diego-------W 10
Apr. 24—Speedy Dado, Los Angeles----KO 6
June 7—Blas Rodriguez, Hollywood----W 10
June 27—Ernie Hood, Pasadena---------KO 7
Aug. 29—Johnny Hill, London, Eng.-----L 15
Sept. 27—Ernie Peters, Hollywood-------W 10
Oct. 4—Pablo Dano, San Francisco------L 10
Nov. 22—Tommy Hughes, San Diego-----W 10

1929

Jan. 29—Ernie Peters, Los Angeles------W 10
Feb. 1—Kid Williams, Hollywood-------D 10
Apr. 5—Ray Montoya, San Diego-------W 10
June 7—Blas Rodriguez, Hollywood----W 10
June 27—Ernie Hood, Pasadena---------KO 7
Sept. 13—Tommy Hughes, Hollywood----W 10
Sept. 27—Ernie Peters, Hollywood-------W 10
Oct. 4—Pablo Dano, San Fran.----------D 10
Nov. 22—Tommy Hughes, San Diego-----W 10

1930

May 20—Pablo Dano, Los Angeles, Cal.-W 10
Aug. 19—Midget Wolgast, Los Angeles---W 10
Sept. 9—Chet Laredo, Los Angeles------W 10
Oct. 14—Clyde Varner, Los Angeles----W 10
Nov. 1—Clyde Varner, Los Angeles-------

1931

Feb. 10—Speedy Dado, Los Angeles------L 10
Mar. 3—Speedy Dado, Los Angeles----KO 3
Apr. 10—Billy Carn, San Francisco-----KO 2
Apr. 17—Raymond Montoya, Los Ang.---W 10
Aug. 6—Al Pineda, North Adams, Mass.-W 10
Aug. 18—Archie Bell, N. Y. C.----------W 3
Sept. 9—Eugene Huat, Montreal, Can.--W 12
Oct. 10—Eugene Huat, Montreal, Can.---L 12
Nov. 24—Young Tommy, Los Angeles----W 10
Dec. 15—Al Brown, Los Angeles, Cal.---W 10

1932

Jan. 28—Young Tommy, Sacramento____L 10
Mar. 19—*Cris Pineda, Manila_____W 12
Apr. 2—Lew Pasion, Manila, P. I._____W 12
June 7—Baby Arizmendi, Los Angeles__L 10
June 28—Baby Arizmendi, Los Angeles__W 10
Aug. 17—Emile Pladner, Montreal_____L 12
Oct. 18—Baby Arizmendi, Los Angeles__L 10

*For belt symbolic of the Bantam Championship of the Orient.

1933

Apr. 2—Baby Cassanova, Mexico City _____KO by 3

FRANKIE BURNS

Born, June 24, 1889, Jersey City, N. J. Nationality, Irish-American. Weight, 118 pounds. Height, 5 ft. 5½ in.

1908

Mar. 10—Clarence Burns, N. Y. C._____W 4
Mar. 31—Teddy Leonard, N. Y. C._____W 4
Apr. 5—Willie Burns, N. Y. C._____ND 6
Apr. 19—Willie Burns, N. Y. C._____ND 6
May 30—Clarence Burns, N. Y. C._____KO 4
June 30—Young O'Leary, New York____ND 6
July 10—Willie Burns, N. Y. C._____ND 6
July 28—Young Stoney, N. Y. C._____ND 6
Aug. 16—Clarence Burns, N. Y. C._____ND 6
Sept. 26—Eddie Kelly, New Haven_____K 2
Oct. 15—Young Stoney, N. Y. C._____ND 6

1909

Feb. 16—Young O'Leary, N. Y. C._____ND 10
Mar. 5—Young Rago, N. Y. C._____KO 2
Apr. 10—Young Wagner, N. Y. C._____ND 10
May 15—Tibby Watson, N. Y. C._____ND 6
June 15—Young Wagner, N. Y. C._____ND 10
June 29—Young Stoney, N. Y. C._____KO 2
Aug. 14—Packey Hommey, New York__ND 10
Sept. 1—Johnny Daly, N. Y. C._____ND 10
Sept. 7—Packey Hommey, N. Y. C.____KO 10

1910

Feb. 7—Young O'Leary, Brooklyn_____ND 10
Feb. 15—Charley Goldman, N. Y. C._____ND 10
Mar. 14—Young O'Leary, N. Y. C._____ND 10
Mar. 28—Johnny Moran, Brooklyn_____ND 10
Apr. 25—Johnny Coulon, Brooklyn_____ND 10
June 8—Johnny Coulon, N. Y. C._____ND 10
June 28—Packey Hommey, N. Y. C._____ND 10
Aug. 19—Young O'Leary, N. Y. C._____ND 10
Sept. 6—Young O'Leary, N. Y. C._____W 7
Oct. 17—Joe Coster, N. Y. C._____ND 10
Oct. 31—Tommy Houck, N. Y. C._____ND 10
Nov. 3—Johnny Daly, N. Y. C._____ND 10
Nov. 14—Joe Shea, New Haven_____W 15
Dec. 28—Charley Goldman, Rochester__ND 6

1911

Jan. 27—Digger Stanley, N. Y. C._____ND 10
Feb. 21—Alf Lynch, New Haven_____D 15
Mar. 31—Abe Attell, N. Y. C._____ND 10
Apr. 24—Tommy Houck, New Haven____D 15
May 3—Young Wagner, Brooklyn_____ND 10
June 9—Johnny Daly, N. Y. C._____ND 10
July 14—Eddie Sherman, Rockaway____ND 10
Sept. 1—Charley Harvey, Rockaway___ND 10
Oct. 23—Monte Attell, New Orleans____W 10
Nov. 16—Young Wagner, N. Y. C._____ND 10
Nov. 28—Mike Malia, N. Y. C._____ND 10

1912

Jan. 21—Johnny Daly, New Orleans____W 20
Feb. 18—Johnny Coulon, New Orleans___L 20
(World Bantamweight Title)
Mar. 14—Jem Kendrick, New Orleans___W 10
Mar. 25—Willie Gibbs, Memphis_____W 8
Apr. 10—Chick Hayes, Indianapolis____ND 10
May 14—Johnny Kilbane, N. Y. C._____ND 10
May 29—Young Solzberger, N. Y. C.____ND 10
June 18—Banty Lewis, Newark, N. J._____W 6
Oct. 7—Eddie Morgan, N. Y. C._____ND 10
Nov. 23—Jimmy Murray, Brooklyn_____ND 10
Nov. 27—Young O'Leary, N. Y. C._____ND 10
Dec. 14—Jem Kendrick, Brooklyn_____ND 10
Dec. 21—Young Rector, N. Y. C._____KO 2

1913

Jan. 13—Battling Reddy, New Orleans__W 10
Jan. 18—Billy Fitzsimmons, N. Orleans__W 10
Feb. 1—Mike Rosen, N. Y. C._____ND 10
Mar. 6—Mickey Braun, N. Y. C._____ND 10
Mar. 29—Campi, Vernon, Cal._____L 20
May 6—Jimmy Murray, N. Y. C._____ND 10
May 24—Knockout Eggers, N. Y. C._____ND 10
June 9—Jabez White, Albany, N. Y._____ND 10
June 23—Johnny Coulon, Kenosha, Wis_ND 10
July 25—Al Shubert, Rockaway, N. J.___ND 10
Aug. 29—Benny Chavez, Denver, Col._____D 10
Sept. 12—Earl Denning, Denver, Col.___KO 2
Oct. 10—Eddie Campi, Denver, Col._____D 15
Nov. 25—Artie Edwards, N. Y. C._____ND 10
Dec. 13—Knockout Eggers, Brooklyn__ND 10

1914

Jan. 12—Tommy O'Toole, Wilkes-Barre ND 10
Feb. 12—Young Joe Fox, N. Y. C._____ND 10
Mar. 30—Gene Gannon, N. Y. C._____ND 10
Apr. 23—Al Shubert, Waterbury_____D 10
May 18—Eddie Campi, Philadelphia___ND 6
July 7—Jim Kendrick, Rockaway_____KO 9
July 14—Battling Lahn, Brooklyn_____ND 10
July 17—Dutch Brandt, Far Rockaway_ND 10
Aug. 19—Kid Taylor, N. Y. C._____ND 10
Aug. 23—Mike Rosen, Rockaway_____ND 10
Oct. 13—Willie Jackson, N. Y. C._____ND 10
Oct. 17—K. O. Eggers, N. Y. C._____W 5
Nov. 15—Kid Herman, New Orleans_____W 13
Dec. 14—Chick Hayes, New Orleans_____W 13

1915

Jan. 4—Frankie Conway, New Orleans_W 15
Feb. 12—Arthur Simons, New Orleans__W 20
Feb. 25—Dutch Brandt, St. Louis_____D 8
July 23—Jimmy Murray, Far Rockw'y_ND 10
Oct. 6—Jimmy Taylor, New Haven___KO 7
Oct. 21—Joe Goodney, Brooklyn_____ND 10
Dec. 6—Kid Williams, New Orleans_____D 20
(World Bantamweight Title)

1916

Jan. 19—Johnny Fisse, New Orleans____W 15
Feb. 21—Eddie Coulon, Memphis_____W 8
Mar. 23—Jack Doyle, Houston_____W 10
Apr. 17—Gussie Lewis, Philadelphia___ND 6
June 30—Willie Brown, Far Rockaway__ND 10
July 14—Young Marlowe, Far Rockw'y_KO 2
July 17—Billy Bevan, Rochester_____ND 10
Sept. 18—Billy Bevan, Wilkes-Barre____ND 10
Nov. 4—Dutch Brandt, Brooklyn_____ND 10
Nov. 7—Benny McCoy, N. Y. C._____ND 10
Nov. 27—Jack Sharkey, N. Y. C._____ND 10
Dec. 5—Jabez White, Albany_____ND 10
Dec. 25—Pal Moore, N. Y. C._____ND 10

1917

Feb. 8—Jack Sharkey, N. Y. C._____ND 10
Feb. 22—Yng. Zulu Kid, N. Y. C._____KO 4
Mar. 12—Tommy Shea, New Haven_____W 12
Apr. 12—Dutch Brandt, Waterbury_____W 12
Apr. 30—K. O. Eggers, Bridgeport_____D 12
May 15—Joe Lynch, N. Y. C._____ND 10
May 21—Al Shubert, New Haven_____W 12
June 23—Young Marino, Brooklyn_____ND 10
July 10—Dutch Brandt, N. Y. C._____ND 10
July 13—Billy Fitzsimmons, Far Rock__ND 10
July 24—Pal Moore, Boston_____D 12
Aug. 31—Frankie Brown, N. Y. C._____ND 10
Sept. 11—Patsy Brannigan, N. Y. C._____ND 10
Sept. 29—Harry Nelson, Brooklyn_____ND 10
Oct. 15—Jack Sharkey, Albany_____ND 10
Nov. 5—Pete Herman, New Orleans____L 20
(World Bantamweight Title)

1918

Jan. 28—Dutch Brandt, New Orleans__KO 10
Feb. 22—Jack Sharkey, Scranton_____ND 10
Mar. 11—Al Shubert, Bridgeport_____D 12
Apr. 6—Joe Lynch, Philadelphia_____ND 6
June 7—Joe Leonard, Red Bank_____ND 8
June 10—Battling Reddy, Jersey City___ND 8
June 20—Jack Sharkey, N. Y. C._____Exhib. 6
July 3—Pete Herman, Jersey City_____ND 8
July 29—Jabez White, Atlantic City____ND 8
Aug. 2—Pal Moore, Jersey City_____ND 8
Aug. 26—Dave Astey, Perth Amboy____ND 8
Sept. 6—Battling Reddy, Jersey City__ND 8
Nov. 9—John Ertle, Weehawken, N. J._KO 7
Nov. 16—Jack Sharkey, N. Y. C._____ND 6

1919

Jan. 2—Matty Herbert, Jersey City___ND 8
Feb. 20—Harry Kabakoff, St. Louis_____ND 8
Feb. 24—Young Chaney, Baltimore_____ND 12
Feb. 28—Dave Astey, Newark, N. J._____ND 8
Mar. 28—Louisiana, Binghamton_____ND 10
Apr. 10—Battling Reddy, Jersey City___LF 7
May 20—Dutch Brandt, Portland, Me.__ND 12
June 6—Dutch Brandt, Bayonne, N. J._ND 8
June 16—Battling Reddy, Jersey City___ND 8
July 4—Jabez White, Troy, N. Y._____ND 6

July 14—Jabez White, Jersey City.....ND 8
Aug. 20—Charley Beecher, Jersey City..ND 8
Aug. 23—Jimmy Blute, Long Branch...ND 8
Sept. 2—Harvey Crosby, Bayonne.....KO 2
Sept. 16—J. Kilbane, Jersey City....KO by 15

1920

Jan. 29—Dave Astey, Jersey City.....KO 3
Feb. 13—Benny Kaufman, Jersey City..KO 6
Mar. 15—Packy O'Gatty, Troy, N. Y....ND 10
May 31—Fred Jacks, Jersey City.....ND 12
Sept. 23—Charley Beecher, Jersey City..ND 8
Oct. 12—Patsy Johnson, Jersey City...ND 6

1921

July 2—Packey O'Gatty, Jersey City...ND 8
Retired from ring to engage in laundry business; later opened tavern in Jersey City.

EDDIE CAMPI

(Eddie de Campus)

Born, San Francisco, Cal., July 4, 1893. Nationality, Irish-French-American. Height, 5 feet, 4 inches. Weight, 116 pounds.

1908

Knockouts—Johnny Perry, 2; Joe Sweeney, 3; Ray Pittson, 3; Joe Faglo, 2; Pete Mattos, 2; Joe King, 2. Won—Johnny Roache, 3; Johnny Roache, 3; Frankie Burke, 3; Johnny Roache, 3; Johnny Roache, 4; Frankie Burns, 4; Hughey Quinn, 4; Willie McShane, 3; Jimmy Bissio, 3. Draw—Young Attell, 4

1909

Knockouts—Harry Frazer, 1; Jack Goldberg, 3; Jimmy Dolan, 2; Bert Keefe, 2. Won—Frankie Burke, 4; Jack Douglas, 4; Jimmy Bissio, 3; Danny Mahoney, 3; Joe Leonard, 3.

1910

Jan. 8—Joe Sullivan, Concord, Cal.....KO 2
Jan. 26—Jack Douglas, Hollister, Cal...KO 6
Mar. 22—Jockey Leudweig, San Fran.....W 4
Apr. 8—Willie Meehan, San Francisco...W 4
Apr. 16—Jimmy Austin, San Francisco...W 4
Apr. 22—Eddie Lavin, Hollister.....KO 2
May 20—Art Richardson, San Fran.....KO 1
Dec. 16—Jimmy Fox, San Francisco.....L 4

1911

Jan. 20—Jimmy Fox, San Francisco.....W 4
Feb. 14—Barney Forbes, San Francisco...W 4
Mar. 15—Jimmy Fox, Oakland.....D 6
Mar. 24—Jimmy Fox, San Francisco.....D 4
May 12—Roy Moore, San Francisco.....W 4
July 21—Jack Douglas, San Francisco...W 4
July 28—Roy Moore, San Francisco.....W 4
Aug. 18—Red Hughes, San Francisco.....W 4
Sept. 8—Roy Moore, San Francisco.....W 4
Oct. 27—Jimmy Fox, San Francisco.....W 10
Nov. 17—Jockey Leitner, San Fran.....KO 1

1912

Jan. 1—Henry Hickey, Oakland.....W 6
Feb. 7—George Cooper, San Francisco KO 2
Apr. 12—Eddie Lynch, San Francisco....W 6
May 20—Jimmy Walsh, Sacramento.....W 6
May 24—Roy Moore, San Francisco.....W 4
Sept. 2—Battling Chico, Los Angeles....W 10
Sept. 28—Harry Dell, San Francisco.....L 4

1913

Feb. 12—Kid Williams, Vernon.....L 20
Mar. 29—Frankie Burns, Vernon.....W 20
June 24—Charley Ledoux, Vernon.....W 20
Oct. 10—Frankie Burns, Denver.....D 15
Nov. 4—Benny Chavez, Vernon.....KO 19

1914

Jan. 31—Kid Williams, Vernon.....KO by 12
Apr. 27—Louisiana, Philadelphia.....ND 6
Apr. 30—Joey Fox, New York.....ND 10
May 9—Dutch Brandt, Brooklyn.....ND 10
May 18—Frankie Burns, Philadelphia...ND 6
June 15—Benny McCoy, Baltimore.....W 10
Sept. 13—Pete Herman, New Orleans....L 20
Nov. 14—Eddie Wallace, Brooklyn.....ND 10
Nov. 26—Eddie O'Keefe, Philadelphia...ND 6

1915

Jan. 2—Young Marino, Brooklyn.....ND 10
Jan. 4—Johnny Kirk, Pittsburgh.....ND 6
Mar. 13—Battling Lahn, New York.....ND 10
Apr. 10—Jimmy Murray, New York.....ND 10
Apr. 14—Frankie Burns, St. Louis.....W 8
Apr. 24—Billy Fitzsimmons, New York..ND 10
June 24—Kid Sullivan, Brooklyn.....ND 10
Oct. 26—Billy Fitzsimmons, New York..ND 10
Dec. 15—Tommy Tuohey, New York....ND 10

1916

Jan. 1—Willie Jackson, Philadelphia...ND 6
Feb. 4—Mickey Brown, Boston.....W 10
Feb. 14—Kid Sullivan, Brooklyn.....ND 10
Mar. 4—K. O. Eggers, New York.....ND 10
Mar. 10—Al Shubert, Boston.....D 12
Mar. 25—Billy Fitzsimmons, New York..ND 10
Apr. 13—Dick Loadman, Buffalo.....ND 10
May 6—Billy DeFoe, Philadelphia.....ND 6
July 28—Johnny Coulon, San Francisco..W 4
Aug. 29—Johnny Arrousey, Oakland....KO 3
Oct. 10—Matt Brock, Minneapolis...KO by 2
Nov. 10—Harry Bramer, Denver.....KO 6

1917

Feb. 6—Billy Mascott, Portland, O.....W 6
Mar. 6—Lee Johnson, Portland.....D 6
Mar. 30—Frankie Sullivan, Seattle.....W 4
Apr. 10—Lee Johnson, Portland.....W 6
Apr. 27—Harry Gleason, Seattle.....W 4
May 17—Al Davies, Victoria, B. C.....W 10
June 15—Eddie Pinkman, Seattle.....ND 4
July 4—Harry Anderson, Everett, Wash. .....D 4
July 17—Harry Anderson, Seattle.....ND 4
Aug. 9—Frankie Tucker, San Francisco..W 4
Sept. 19—Frankie Malone, Oakland.....L 4
Sept. 26—Harry Pelsinger, Oakland.....D 4
Sept. 26—Frankie Farren, San Fran.....W 4
Nov. 8—Frankie Tucker, Seattle.....W 4
Dec. 19—Lee Johnson, Oakland.....NC 2

1918

Feb. 16—Lee Johnson, Bakersfield.....W 4
Fatally injured in hunting accident near Hollister, Calif., 1919.

GEORGE (K. O.) CHANEY

Born, Baltimore, Md., 1893. Height, 5 feet, 1½ inches. Weight, 122. Started as bantamweight and boxed successively as featherweight and lightweight. Nationality, Irish-American. Manager, Sam Harris.

1910

Jan. 2—Willie Williams, Baltimore....KO 1
Oct. 10—Battling Kelly, Baltimore.....W 6
Nov. 2—Jack O'Brien, Baltimore.....KO 2
Nov. 22—Young Kelly, Baltimore.....KO 1
Dec. 2—Young McCue, Baltimore.....KO 3
Dec. 9—Shep Farren, Baltimore.....KO 3
Dec. 23—Young McGovern, Baltimore...KO 4

1911

Jan. 2—Willie Williams, Baltimore....KO 6
Jan. 13—Tommy Buck, Baltimore.....W 15
Feb. 10—Kid Egan, Baltimore.....W 15
Apr. 2—Young Britt, Baltimore....KO by 6
May 17—Lee Morton, Baltimore.....KO 4
June 26—Kid Williams, Baltimore.....D 20
Sept. 14—Benny Riley, Baltimore.....KO 13
Oct. 12—Young McCue, Baltimore.....KO 3
Oct. 19—Eddie Doyle, Baltimore.....KO 3
Nov. 10—Young Houck, Baltimore.....KO 3
Nov. 24—Billy Herman, Baltimore.....KO 6
Dec. 13—Johnny McLean, Brooklyn....KO 6
Dec. 23—Kid Black, New York.....ND 10

1912

Jan. 6—K. O. Eggers, New York.....KO 3
Feb. 2—Charley Goldman, Baltimore....W 15
Mar. 6—Johnny Daly, Baltimore.....W 6
Mar. 19—Phil McGovern, Baltimore....KO 9
May 6—Battling Kennedy, Baltimore...KO 4
June 10—Al Delmont, Baltimore.....W 15
June 20—Eddie Gillespie, New York....KO 4
Aug. 9—Mike Clancy, Baltimore....KO by 5
Aug. 19—George Kirkwood, New York...ND 10
Oct. 31—Danny Ridge, Baltimore.....W 15
Nov. 6—Tommy Murphy, New York....KO 7
Nov. 20—Eddie Sherman, New York....KO 9
Dec. 4—Charley Cross, Philadelphia...KO 1
Dec. 11—Oscar Williams, Philadelphia...KO 5
Dec. 13—Reddy Moore, New York.....KO 6
Dec. 15—Kid Murphy, New York.....ND 10

1913

Jan. 24—Harry Tracy, New York.....ND 10
Feb. 1—Lew Segal, Philadelphia.....KO 4
Feb. 8—Babe Davies, New York.....KO 2
Feb. 22—Tommy Hopkins, New York....KO 4
Apr. 8—Young Britt, Baltimore.....KO 2
Apr. 20—Abe Attell, Baltimore.....L 15
July 29—Ty Cobb, Baltimore.....KO 5

Oct. 24—Happy Davis, Baltimore.....W 15
Nov. 19—Young Britt, Baltimore.....KO 1
Nov. 27—Tommy Buck, Philadelphia...ND 6
Dec. 25—Eddie O'Keefe, Philadelphia..KO 5

1914

Jan. 3—Jimmy Toland, Baltimore....KO 2
Jan. 17—Johnny Martin, Baltimore....KO 1
Feb. 10—Jimmy Toland, Baltimore....KO 3
Apr. 3—Joe Coster, Baltimore.....KO 4
Apr. 19—Johnny Dundee, Phila.....ND 6
May 8—Frankie Conway, Phila.....ND 6
May 22—Tommy Houck, Baltimore.....KO 6
June 24—Patsy Kline, Baltimore.....ND 10
Aug. 13—Cal Williams, Cincinnati.....KO 4
Sept. 3—K. O. Mars, Cincinnati.....KO 5
Oct. 3—Patsy Kline, Philadelphia....ND 6
Oct. 27—Cal Delaney, Akron..... ND 12

1915

Jan. 11—Packey Hommey, Phila.....ND 6
Feb. 2—Packey Hommey, Baltimore...W 10
Mar. 2—Cal Delaney, Baltimore.....ND 10
Mar. 17—Jimmy Fox, Philadelphia....KO 3
Mar. 22—Matt Brock, Akron.....ND 12
Apr. 27—Eddie O'Keefe, Philadelphia..ND 6
Sept. 15—Eddie Morgan, Baltimore.....ND 10
Oct. 4—Eddie Morgan, Philadelphia..ND 6
Oct. 26—Jack White, Baltimore.....KO 1
Nov. 24—Bobby Reynolds, Baltimore...KO 2

1916

Jan. 1—Frankie Nelson, Baltimore....KO 3
Jan. 19—Packey Hommey, Baltimore...W 12
Feb. 12—Mickey Donley, Philadelphia..KO 4
Feb. 17—Cal Delaney, Cleveland.....ND 10
Mar. 8—Young Britt, Baltimore.....KO 1
Mar. 15—Frankie Quinlan, Phila.....ND 6
Apr. 6—Patsy Haley, Baltimore.....ND 10
Aug. 8—Packey Hommey, New York..ND 10
Sept. 4—Johnny Kilbane, Cedar Pt..KO by 3
(World featherweight title)

1917

Jan. 15—Kid Julian, Baltimore.....KO 4
Jan. 29—Al Delmont, Baltimore.....W 15
Feb. 12—Willie Jones, Baltimore.....KO 5
Feb. 19—Chick Hayes, Baltimore.....W 15
Feb. 27—Young Britt, Boston.....LF 3
Mar. 5—Frankie Brown, Baltimore.....W 15
Mar. 10—Johnny Mayo, Philadelphia...ND 6
Mar. 19—Larry Hansen, Baltimore.....W 4
Apr. 16—Dick Loadman, Baltimore.....L 15
May 12—Phil. Terry McGovern, Phila..KO 4
May 14—Phil. Pal Moore, Baltimore....KO 2
May 19—Otto Yacknow, Philadelphia..KO 1
July 12—Johnny Dundee, Philadelphia.ND 6
July 23—Rocky Kansas, Buffalo.....ND 10
Sept. 11—Rocky Kansas, Philadelphia...ND 6
Sept. 23—Benny Valger, Philadelphia..ND 6
Nov. 19—Johnny Dundee, Philadelphia.ND 6
Dec. 26—Jack Sharkey, Baltimore.....D 15

1918

Jan. 30—Packey Hommey, Baltimore..KO 9
Feb. 18—Eddie Wallace, Baltimore.....W 10
Mar. 9—Johnny Dundee, Philadelphia.ND 6
Mar. 16—Kid Black, New Orleans.....W 10
Mar. 18—Artie Root, Philadelphia.... ND 6
Mar. 20—Charley (Kid) Thomas, Balt....W 10
Apr. 1—Johnny Ray, Philadelphia....ND 6
Apr. 29—Jack Russo, Baltimore.....KO 1
May 6—Franky Callahan, Phila.....ND 6
June 19—Johnny Ray, Philadelphia....ND 10
June 29—Larry Hansen, Baltimore.....KO 5
Aug. 12—Mickey Donley, Atlantic City.KO 5
Aug. 30—Eddie O'Keefe, Philadelphia.KO 5
Aug. 31—Harry Pierce, Philadelphia...ND 6
Sept. 18—Lew Tendler, Philadelphia...ND 6

1919

Jan. 4—Babe Picato, Baltimore.....KO 4
Feb. 8—Johnny Drummie, Baltimore..KO 4
Mar. 17—Phil Bloom, Baltimore.... ....W 12
June 4—Lew Tendler, Phila.....KO by 1
July 14—Joe Tiplitz, Phila.....KO by 3
Aug. 9—Phil Bloom, Baltimore.....W 12
Sept. 14—Pete Hartley, Philadelphia....ND 6
Oct. 9—Pete Hartley, Baltimore.....W 12
Oct. 17—Tim Droney, Philadelphia.....ND 6
Nov. 11—Geo. Yg. Erne, Phila.....ND 6
Dec. 9—Jack Russo, Philadelphia.....ND 6

1920

Jan. 1—Frank Brown, Philadelphia.ND 6
May 19—Joe Welling, Philadelphia....ND 6
June 23—Joe Welling, Philadelphia...ND 6
Aug. 23—Rocky Kansas, Baltimore.....L 12
Sept. 13—Tim Droney, Lancaster.....ND 8
Nov. 5—George Brown, New York....KO 1
Nov. 12—Johnny Rose, Baltimore....KO 6
Nov. 15—Johnny Mahoney, Phila.....KO 4
Nov. 26—Joe Phillips, Cumberland, Md. KO 3
Dec. 13—Charlie Metrie, Philadelphia.KO 1

1921

Jan. 6—Georges Papin, Philadelphia..KO 3
Jan. 10—Al Murphy, Baltimore.....KO 5
Jan. 29—Cal Delaney, Cleveland.....KO 3
Feb. 7—Babe Picato, Philadelphia.....KO 2
Mar. 4—Tim Droney, Baltimore.....KO 3
Mar. 10—Willie Ritchie, Scranton.....ND 8
Mar. 16—Gene Delmont, Philadelphia.ND 8
Mar. 28—Billy Angelo, Philadelphia...KO 4
Apr. 18—Pepper Martin, Camden.....KO 2
May 11—Al Murphy, Scranton.....KO 5
June 2—Billy McCann, Philadelphia..ND 8
June 10—Johnny Dundee, Boston.....L 10
June 29—Joe Tiplitz, Philadelphia.....ND 8
July 18—Johnny Dundee, Philadelphia.ND 8
Aug. 24—Harry Stone, Philadelphia...KO 2
Nov. 7—Phil. Salvadore, Phila.....KO 3
Nov. 18—Johnny Dundee, New York....LF 5
Dec. 26—Mike Paulson, Philadelphia...ND 8

1922

Jan. 2—Otto Wallace, Baltimore.....W 12
Jan. 17—Alex Hart, Philadelphia.....KO 3
Jan. 30—Harry Carlson, Philadelphia..KO 5
Feb. 23—Alex Hart, Philadelphia.....ND 8
Mar. 28—Jimmie Hanlon, Phila.....ND 8
Apr. 25—Shamus O'Brien, Baltimore....W 12
Apr. 27—Jimmy Hanlon, Philadelphia..ND 8
June 6—Allie Nack, Philadelphia.....KO 1
Aug. 24—Earl France, Philadelphia....KO 2
Sept. 11—Billy Angelo, Philadelphia..KO 6
Oct. 9—Shamus O'Brien, Phila.....ND 8
Nov. 20—Charlie Pitts, Philadelphia...ND 8
Dec. 25—Alex Hart, Philadelphia.....ND 8

1923

Jan. 29—Frankie Rice, Baltimore.....KO 1
Feb. 6—Harry Koster, Harrisburg.....KO 1
Feb. 12—Alex Hart, Philadelphia.....ND 8
Mar. 5—Bobby Ward, Detroit.....ND 10
Mar. 22—Pep O'Brien, Philadelphia.....KO 1
May 24—Danny Kramer, Philadelphia..LF 2
Sept. 7—Georgie Russell, Phila.....KO 2
Sept. 24—H. Kid Brown, Phila.....LF 1
Dec. 5—Ted Marchant, Baltimore.....LF 3

1924

Apr. 16—Red Cap Wilson, Baltimore...LF 2
Aug. 25—Danny Rodgers, Phila.....KO 2
Sept. 8—Danny Kramer, Phila.....KO 1
Nov. 27—Ray Mitchell, Philadelphia....KO 5

1925

Feb. 23—Tommy O'Brien, New York KO by 6
Aug. 10—Danny Kramer, Phila.....KO by 1

JOE CHOYNSKI

Born, San Francisco, Cal., November 8, 1868. Nationality, Jewish-American. Height, 5 feet, 10½ in. Weight, 168 pounds.

Began boxing as amateur in 1884. Won Pacific Coast Championship in 1887. Turned professional in 1888.

1888

Nov. 14—George Bush, San Francisco..KO 2
Dec. 26—H. McDonald, San Francisco...W 3

1889

Feb. 26—Frank Glover, San Francisco.KO 14
May 30—Jim Corbett, Fairfax, Cal.....NC 4
(Stopped by police)
June 5—Jim Corbett, Benecia, Cal..KO by 27
July 15—Jim Corbett, San Francisco.....L 4

1890

Jan. 7—Frank McLarney,
Portland, Ore. .....KO 2
Mar. 26—Billy Wilson, San Francisco....W 2
May 26—Jack Davis, San Francisco.....W 9
Nov. 25—Jim Fogarty, Sydney.....W 10

1891

Feb. 10—Joe Goddard, Sydney.....KO by 4
May 25—Mick Dooley, Melbourne.....KO 2
June 20—Owen Sullivan, Melbourne.....KO 2
July 20—Joe Goddard, Melbourne..KO by 4
Dec. 17—Billy Woods, San Francisco...KO 34
Dec. 20—John L. Sullivan, San Fran...Exh. 3

1892

Apr. 9—Joe Godfrey, Philadelphia---KO 1
Apr. 21—Jerry Slattery, New York----KO 2
May 24—Mike Horrigan, London-------KO 1
May 27—W. Patmore, London----------KO 1
May 29—Jack Hart, London----------W 3
Oct. 31—George Godfrey, Coney Isl.---KO 15
Nov. 21—C. C. Smith, Philadelphia-----KO 4
Nov. 24—Denny Kelleher, Philadelphia-W 2
Nov. 26—Jack Fallon, Philadelphia-----KO 4
Dec. 3—Jack Fallon, Philadelphia-----ND 3
(Failed to knock out Fallon per contract)
Dec. 29—Bob Ferguson, Chicago---------W 4
Dec. 29—Mike Boden, Chicago---------KO 4

1894

June 18—Bob Fitzsimmons, Boston-------D 5
(Stopped by police)
Sept. 15—Harry Miller, Cincinnati-------W 3
Sept. 17—Mike Boden, Chicago---------KO 3

1895

Feb. 25—Jim Douglass, Chicago---------W 3
Mar. 11—Mike Madden, Kansas City----W 4
Mar. 21—Dan Creedon, Chicago---------D 6
June 3—Jack Cattanach, Baltimore-----W 2
Aug. 20—Dick Wilson, Louisville-------KO 2

1896

Jan. 20—Jim Hall, Maspeth----------KO 13
Mar. 22—Kid McCoy, New York-------Exh. 4
Apr. 16—Tom Sharkey, San Francisco----L 8
(Failed to knock out, and lost per contract)
Aug. 20—Joe McAuliffe, San Francisco-KO 4
Nov. 16—Peter Maher, New York---KO by 6

1897

Jan. 2—Frank Dwyer, Pittsburgh------W 4
May 10—Denver Ed Smith, New York--WF 4
Oct. 9—Herman Bernau, Galveston----W 4
Nov. 30—Jim Jeffries, San Francisco-----D 20

1898

Mar. 11—Tom Sharkey, San Francisco---D 8
Sept. 12—Joe Goddard, Philadelphia---ND 6
Nov. 4—Gus Ruhlin, Philadelphia-----ND 6
Dec. 19—Ed Dunkhorst, Chicago--------W 6

1899

Mar. 24—Kid McCoy, San Francisco-----L 20
Apr. 19—W. Bean, Salt Lake City--------D 10
July 21—Jack McCormick, Chicago------W 6
Aug. 4—Pete Everett, Denver--------WF 7
Aug. 20—Jim Ryan, Dubuque----------W 20
Sept. 25—Jim Hall, Louisville----------KO 7
Oct. 6—Kid McCoy, Chicago----------D 6
Oct. 20—Jim Ryan, New York----------KO 7
Oct. 23—Dick Moore, St. Louis---------KO 3
Oct. 27—Steve O'Donnell, Chicago------W 5
Nov. 4—Tom Carey, Cincinnati---------W 2

1900

Jan. 12—Kid McCoy, New York-----KO by 4
Feb. 16—Peter Maher, Chicago----------W 6
Feb. 23—Joe Walcott, New York----KO by 7
May 8—Tom Sharkey, Chicago-----KO by 2
Aug. 8—John Matthews, Dayton--------W 3
Aug. 8—Jim Smith, Dayton----------KO 2
Nov. 2—Fred Russell, Denver---------WF 4

1901

Feb. 25—Jack Johnson, Galveston-----KO 3

1902

Mar. 7—Bill Hanrahan, Louisville-----KO 5
Mar. 24—Kid Carter, Chicago-------KO by 1
Sept. 29—Phila. Jack O'Brien, Chicago---L 6
Dec. 1—Frank Childs, Chicago----------W 6

1903

Jan. 26—Peter Maher, Philadelphia---KO 2
Mar. 30—Phila. Jack O'Brien, Phila.---ND 6
May 2—Al Weinig, Louisville----------W 6
June 27—Nick Burley, Dawson City-KO by 2
Nov. 16—Marvin Hart, Philadelphia----ND 6

1904

Jan. 19—Kid Carter, Boston--------KO by 1
Nov. 24—Jack Wiliams, Philadelphia---ND 6

After retiring from ring, served as boxing and athletic instructor at Pittsburgh A. C. for fifteen years. Later entered business in San Francisco, then Chicago, and eventually settled in Cincinnati, where he died January 25, 1943.)

JIMMY CLABBY

Born, July 14, 1890, Norwich, Conn. Nationality, Irish-American. Weight, 158 lbs. Height, 5 ft. 8½ in. Managed by Emil Theiry.

1906

Knockouts: Billy Smith, 2; Battling Hill, 3; Eddy Ryan, 2; Young Papke, 7; Kid Hogan, 2. Won: Jack Redmond, 6; Billy Moorehead, 1; Billy Moorehead, 6; Young Morris, 6; Young Todd, 6. Draw: Mike McCarthy (twice), 6; Young Hankey, 6; Eddy Kenney, 6; Billy Moorehead, 4; Barney Cinnamon, 6. No decision: Eddy Wagner, 6; Kid Herrick, 6. Lost: Dick Hart, 4. Knockout by: Jack O'Leary, 4. (Police) Young Todd, 9.

1907

Knockouts: Young Commers, 3; Young Edwards, 1; Young Schultz, 1; Red Fredriksen, 2; Young Roegel, 1. Won: Red Halligan, 6; Gus Wendt (foul), 4. Draw: Kid Ducca, 8; Pat McMahon, 10. Lost: Matty Baldwin (foul), 4.

1908

Knockouts: Mike Paso, 3; Kid Leonard, 2; George Newton, 5; Joe Clement, 3; Young Sullivan, 1; Charles King, 2; Steve Kenney, 2. Won: Kid Yanger, 6; Dirus Cook, 6; Walter Bauman, 6; Battling Kelly, 6; Jack Ward, 2; Eddy Tancel, 8. Draw: Jimmy Gardner, 20. Lost: Jimmy Gardner, 15. No decision: Walter Bauman, 6.

1909

Knockouts: Bob Slavin, 3; Dave Berry, 1; Billy Griffith, 4; Dick Fitzpatrick, 8; Jack Robson, 4. Won: Dick Fitzpatrick, 10; Fred Gilmore, 10. Draw: Mark Anderson, 20; Dick Fitzpatrick, 8. No decision: Ralph Erne, 6; Jack Morgan, 10; Howard Morrow, 10. Lost: Tommy Quill, 12.

1910

Jan. 17—Jimmy Howard, Memphis------D 8
Feb. 4—Mike Twin Sullivan, Milwaukee ----------ND 10
Feb. 8—Paddy Lavin, Buffalo---------ND 10
Mar. 11—Jimmy Gardner, Milwaukee--ND 10
Mar. 12—Mike Gibbons, St. Paul, Minn. W 10
Apr. 26—Paddy Lavin, Buffalo----------D 10
May 5—Dixie Kid, N. Y. C.----------ND 10
May 21—Young Loughrey, Philadelphia ND 6
May 27—Tom Coleman, Philadelphia--ND 6
June 2—Bob Moha, Milwaukee---------ND 10
July 4—Jack Fitzpatrick, North Platte W 10
Sept. 5—Guy Buckles, Sheridan, Wyo. KO 13
Nov. 2—Bob Bryant, Sydney, N. S. W.--W 7
Dec. 7—Mark Higgins, Sydney---------KO 8
Dec. 21—Ed. Williams, Sydney----------W 11
Dec. 26—Gus Devitt, Brisbane, Aus.------KO 1

1911

Jan. 17—Dave Smith, Sydney, N. S. W.--L 20
Jan. 23—W. Sanderson, Melbourne-----KO 2
Mar. 22—Harry Duncan, London---------W 20
May 29—*Paddy Lavin, Indianapolis----ND 1
June 3—Mike Twin Sullivan, Buffalo--ND 10
June 8—Geo. K. O. Brown, Hammond--ND 10
June 22—Jeff Smith, N. Y. C.----------ND 10
Sept. 1—Mike Gibbons, Milwaukee----ND 10
Sept. 20—Mike Gibbons, Winnipeg-----ND 15
Nov. 18—Arthur Cripp, Sydney---------KO 15
Nov. 20—Tim Land, Sydney----------KO 10
Dec. 9—Dave Smith, Sydney----------D 20
Dec. 28—Ted Whiting, Perth, W. Aus.--W 20
*Called off—dispute.

1912

Jan. 29—Jack Howard, Melbourne-----KO 7
Feb. 24—Dave Smith, Sydney----------D 20
Apr. 3—Hughie Mehegan, Sydney------W 20
May 31—Hughie Mehegan, Melbourne--KO 12
Oct. 8—Knockout Brennan, Buffalo---ND 10
Oct. 11—Tom Monahan, Gary, Ind.------KO 4

1913

Jan. 7—Roy Parker, Fond du Lac-----KO 2
Jan. 24—Howard Baker, Denver---------W 10
Feb. 3—Geo. K. O. Brown, Milwaukee ND 10
Feb. 27—Freddy Hicks, Hammond-----ND 10
May 2—Eddie McGoorty, Denver, Colo. D 10
June 13—Eddie McGoorty, Butte, Mont.--W 12
Aug. 2—Freddy Hicks, Butte, Mont.----D 12
Sept. 1—Sailor Grande, San Francisco W 20
Oct. 3—Sailor Petroskey, San Francisco W 20
Nov. 27—Frank Logan, San Francisco--KO 14

1914

Feb. 12—Sailor Petroskey, Los Angeles--W 20
Apr. 3—Billy Murray, San Francisco----D 20

June 6—Jeff Smith, Sydney ----------L 20
July 4—Eddie McGoorty, Sydney-----WF 8
Aug. 1—Dave Smith, Sydney----------KO 1
Aug. 12—Dave Smith, Brisbane----------L 20
Nov. 6—George Chip, Daly City, Cal...W 20

1915

Jan. 21—Mike Gibbons, Milwaukee...ND 10
Mar. 17—Young Ahearn, Philadelphia..ND 6
Mar. 22—George Chip, Grand Rapids..ND 6
Apr. 28—George Chip, Marinette------ND 10
May 4—Al McCoy, Brooklyn----------ND 10
May 12—George Chip, N. Y. C.--------Stpd. 8
July 12—Frank Farmer, Oshkosh -----ND 10
Oct. 22—Les Darcy, Sydney----------L 20

1916

Jan. 1—Mick King, Sydney----------W 20
Mar. 4—Fritz Holland, Sydney----------W 20
May 20—Dave Smith, Sydney----------W 20
July 8—Fritz Holland, Melbourne-----KO 6
Sept. 9—Les Darcy, Sydney----------L 20
Oct. 28—Fred Kay, Sydney----------L 2

1917

Feb. 17—Tommy Uren, Sydney----------L 20
Apr. 28—Tommy Uren, Sydney----------W 20
(For Australian title)
May 26—Dave Smith, Sydney----------KO 10
June 6—Tommy Uren, Sydney----------KO 10
July 14—Tommy Uren, Melbourne--------L 20
Aug. 4—Albert Lloyd, Sydney----------D 20

1918

Feb. 6—Albert Lloyd, Sydney ----------L 20

1919

Jan. 26—Albert Pooley, Sydney--------KO 6
Feb. 21—Fritz Holland, Sydney----------W 20
Sept. 3—George Cook, Sydney----------W 20
—Tommy Uren ----------L 15
—Tommy Uren ----------L 20

1920

Jan. 2—Tommy Uren, Hastings, N. Z....W 15
Feb. 8—Jim Tracey, Hamilton, N. Z....W 15
Apr. 19—*Albert Lloyd, Auckland, N. Z. W 10
July 16—Les Gleason, Poverty Bay, N. Z. W 15
Aug. 26—George Cook, Dannevirke, N. Z. W 15
—Tommy Uren ----------L 15
*Lloyd broke hand.

1921

Feb. 27—Billy Shade, Seattle----------L 20
Mar. 4—Frank Burns, Seattle-----KO by 15

1922

June 9—Joe Egan, Vancouver----------D 10
July 4—Gordon McKay, Seattle------ND 4
Sept. 4—Jimmy Darcy, Michigan City ND 10
Oct. 2—Frank Carbone, Detroit------ND 10
Nov. 3—Dennis O'Keefe, Ind'a Harbor ND 10
Nov. 24—Tommy Comiskey, Denver---ND 12
Dec. 18—Patsy Rocco, Indiana Harbor ND 10

1923

Feb. 28—Joe Beljo, Hammond, Ind....KO 6
July 31—Morrie Schlaifer, E. Chic. KO by 2
Died Jan. 18, 1934 at Calumet City, Ind.

JIM COFFEY

(The Roscommon Giant)

Born, County Roscommon, Ireland, July 4, 1891. Height, 6 ft. 1 in. Weight, 210 lb. Managed by Billy Gibson.

1912

Knockouts: Al Benedict, 8; Larry Williams, 2; Soldier Kearns, 1; Jack Roan, 4; Tim Logan, 6; Fred McKay, 5; Soldier Delaney, 3; Billy Ryan, 1. Won: Nick Muller, 6. No decisions: Soldier Delaney, 10; Dan Daly, 6; Ray Simmons, 10. Knocked out by: Soldier Kearns, 1.

1913

Jan. 9—Arthur Pelkey, Philadelphia..ND 6
—Ray Simmons, New York------KO 2
—Ned Carpenter, New York----KO 1
Mar. 26—George Rodel, New York------KO 9
—Whitey Allen, New York------KO 1
May 28—Jim Flynn, New York---------ND 10
—Dan Daly, Philadelphia-------ND 6
—Battling Levinsky, New York..ND 10
—Jack McFarland, New York---KO 5

1914

Jan. 3—Battling Levinsky, Phila------ND 6
Jan. 17—Jack Lester, New York-------KO 6
Feb. 19—Tony Ross, New York---------KO 6
Mar. 9—Battling Levinsky, New York.ND 10
Mar. 29—Jack Connors, New York------KO 1
Apr. 13—Tom Kennedy, New York-----ND 10
Apr. 24—Jim Flynn, New York--------KO 4
May 11—Soldier Kearns, Philadelphia..KO 1
May 25—Dan Daly, Philadelphia-------ND 6
Oct. 7—Terry Kellar, New York-------KO 6
Oct. 26—Charley Weinert, Phila-------ND 6
Dec. 15—Gunboat Smith, New York----ND 10

1915

Feb. 18—Jack Twin Sullivan, N. Y.------KO 5
Mar. 4—Arthur Pelkey, New York----KO 2
Mar. 27—Soldier Delaney, New York---KO 2
Mar. 30—One-Round Davis, New York..KO 3
Apr. 7—Carl Morris, New York-------ND 10
May 5—Al Reich, New York----------KO 3
May 31—Jim Flynn, Brooklyn----------KO 9
Sept. 15—Jack Reed, Montreal---------KO 3
Sept. 20—Jack Driscoll, New Bedford..KO 4
Oct. 19—Frank Moran, New York---KO by 3
Nov. 29—Gunboat Smith, New York----KO 4

1916

Jan. 7—Frank Moran, New York..KO by 9
Jan. 28—Lou Bodie, Syracuse----------KO 5
Apr. 13—Jack Geyer, New York------KO 5
Sept. 23—Gunboat Smith, Philadelphia.ND 6

1917

Feb. 8—Bob Devere, Brooklyn--------ND 10
Mar. 7—Sam Nolan, New York----------KO 3
Mar. 15—Joe Cox, Brooklyn----------KO 3
Mar. 27—Terry Kellar, Brooklyn-------KO 3
Apr. 23—Carl Morris, New York-------ND 10
Sept. 3—Bartley Madden, New York..ND 10
Sept. 11—Battling Levinsky, Boston------D 12
Sept. 13—Joe Bonds, New York--------KO 3
Nov. 9—Bill Brennan, New York------ND 10
Nov. 23—Bartley Madden, Prov.----KO by 7

1918

May 24—Battling Levinsky, New York.ND 6
June 6—Battling Levinsky, Buffalo----ND 6
Aug. 10—Joe Jeannette, New York----Exh. 3
Aug.15—Joe Bonds, Brooklyn---------Exh. 4
Oct. 17—Joe Jeannette, Brooklyn----Exh. 3
Nov. 22—Joe Jeannette, New Haven----ND 4

LEACH CROSS

(Dr. Louis C. Wallach)

Born, February 12, 1886, New York City. Jewish-American. Weight, 135 lbs. Height, 5 ft. 7½ in. Color, white. Managed by Sam Wallach.

1906

Knockouts: Bob Waters, 2; Jack Winters, 3. Knockout by: Jack Doyle, 2; Franky Madden, 1. No decisions: Eddy Wallace, 3; Larry McGrath, 2; Jack Goodney, 3; Kid Allen, 3; Grover Hayes, 3.

1907

Knockouts: Fred Gerner, 4; Babe Cullen, 3; Bob Shanley, 1; Mike Grady, 4; Jack Shaughnessy, 2; Tim O'Brien, 2; Jim Hunt, 1; Joe Gorden, 4. Won: Terry Young, 8; Terry Young, 6. No decisions: Irish Paddy, 6; Willy Mango, 6; Willy Green, 6; Jack Goodman, 6; Kid Stinger, 6.

1908

Knockouts: Joe Bernstein, 4; Franky Madden, 5; Battling Hurley, 1. Won: Mike Glover, 4. No decisions: Kid Stinger, 6; Young Nitchie, 6; Sammy Smith (three times), 6; Bert Goodwin, 6; Bert Keyes, 6; Young Loughrey, 6; Dick Hyland, 6; Charles Griffin (twice), 6; Tommy Murphy, 6; Willy Fitzgerald (twice), 6; Packy McFarland, 6.

1909

Jan. 4—Young Erne, Philadelphia-----ND 6
Jan. 21—Young Otto, N. Y. C.----------KO 5
Feb. 10—Jim Driscoll, N. Y. C.----------ND 10
Mar. 23—Packey McFarland, N. Y. C...ND 10
May 28—Young Erne, N. Y. C.----------ND 10
June 26—Dick Hyland, Colma, Cal....KO by 41
Aug. 23—Cy Smith, Brooklyn----------ND 10
Oct. 28—Harry Stone, Baltimore--------D 15

1910

Jan. 31—Frank Madden, N. Y. C.--------ND 10
Feb. 17—Johnny Marto, N. Y. C.---------ND 10
Mar. 4—Jack Goodman, N. Y. C.---------ND 10
Apr. 21—Ftg. Dick Hyland, N. Y. C.------ND 10
May 13—Matty Baldwin, N. Y. C.--------WF 8
May 25—Tommy Murphy, N. Y. C.-------ND 10
June 20—Harry Stone, N. Y. C.----------ND 15
July 27—Battling Hurley, N. Y. C.-------ND 10

Sept. 26—Cy Smith, N. Y. C.----------ND 10
Oct. 11—Jack Dorman, N. Y. C.---------ND 10

1911

Jan. 16—Charlie Griffin, Brooklyn-----KO 2
Feb. 3—Sammy Smith, N. Y. C.---------ND 10
Feb. 21—Johnny Marto, N. Y. C.---------ND 10
Feb. 27—Willie Beecher, N. Y. C.-------ND 10
Mar. 16—Joe Bedell, Brooklyn----------KO 10
Mar. 30—Joe Bedell, N. Y. C.----------KO 2
Apr. 10—Jack Martin, Albany----------ND 10
Apr. 28—Matty Baldwin, N. Y. C.-------ND 10
May 29—Benny Franklin, N. Y. C.-------ND 10
June 2—Matt Wells, N. Y. C.----------ND 10
July 4—Red Watson, San Diego, Cal----W 20
Aug. 11—Joe Rivers, Vernon, Cal.---------W 20
Sept. 4—Jack Dorman, N. Y. C.---------ND 10
Sept. 7—Johnny Tillman, Hudson, Wis.-ND 10
Sept. 18—Paddy Sullivan, N. Y. C.-------ND 10
Oct. 6—Walter Mohr, Brooklyn---------ND 10
Oct. 13—Gilbert Gallant, Boston---------L 12
Nov. 17—Gilbert Gallant, N. Y. C.-------ND 10
Nov. 18—Tommy Maloney, N. Y. C.-------ND 10
Nov. 27—Battling Hurley, N. Y. C.--------W 8
Dec. 8—Phil Bloom, Brooklyn----------ND 10
Dec. 11—Cy Smith, N. Y. C.----------ND 10
Dec. 20—K. O. Brown, N. Y. C.----------ND 10

1912

Jan. 15—Bert Keyes, New York---------ND 10
Feb. 7—Johnny Dohan, New York-----ND 10
Feb. 13—Harry Stone, New York-------ND 10
Feb. 19—Tommy Maloney, New York---ND 10
Feb. 26—Willie Beecher, New York-----ND 10
Mar. 5—Billy Allen, Rochester, N. Y.--KO 5
Mar. 13—One Round Hogan, New York-WF 1
Apr. 17—Tommy Murphy, New York---ND 10
May 21—Paddy Sullivan, New York----KO 5
June 3—K. O. Brown, New York-------ND 10
June 11—Jack Redmond, New York-----ND 10
July 24—Tommy O'Keefe, New York---ND 10
Aug. 7—Young Jack O'Brien, N. Y.-----ND 10
Aug. 20—Tommy O'Keefe, New York---ND 10
Sept. 6—Teddy Maloney, Philadelphia-ND 6
Sept. 10—Jimmy Duffy, New York------LF 4
Oct. 11—Jack Britton, New York-------ND 10
Oct. 24—Jack Britton, New York-------ND 10
Nov. 14—One Round Hogan, New York-KO 3
Nov. 28—Battling Nelson, New York---ND 10
Dec. 2—Shamus O'Brien, New York---ND 10

1913

Jan. 14—Jose Rivers, New York-------ND 10
Jan. 21—Jimmy Duffy, Buffalo---------ND 10
Jan. 29—Young Shugrue, New York----ND 10
Feb. 4—Young Shugrue, New York----ND 10
Mar. 10—Joe Mandot, New Orleans-----KO 10
Apr. 8—Joe Rivers, New York---------ND 10
May 8—Harry Trendall, St. Louis-----ND 8
May 13—Johnny Dohan, New York----ND 10
May 28—Teddy Maloney, New York----ND 10
July 4—Bud Anderson, Vernon, Cal---KO 12
July 29—Matty Baldwin, Vernon, Cal---W 20
Sept. 1—Frank Barrieu, Vancouver------D 12
Oct. 7—K. O. Brown, New York-------KO 6
Nov. 10—Willie Ritchie, New York-----ND 10

1914

Jan. 1—Bud Anderson, Vernon, Cal---KO 7
Mar. 5—Phil Bloom, New York---------ND 10
Mar. 20—Joe Shugrue, New York-------ND 10
Apr. 28—Fred Welsh, Vernon, Cal.--------L 20
May 29—Red Watson, San Francisco----W 10
Sept. 7—Johnny Tillman, Hudson, Wis.-ND 10
Oct. 6—Walter Mohr, Brooklyn---------ND 10
Oct. 13—Gilbert Gallant, Boston---------L 12
Nov. 17—Gilbert Gallant, New York----ND 10

1915

Jan. 13—Joe Shugrue, N. Y. C.---------ND 10
Jan. 19—Harry Pierce, Brooklyn-------ND 10
Feb. 10—Young Gradwell, N. Y. C.-----ND 10
Mar. 9—Harry Pierce, Brooklyn-------ND 10
Mar. 23—Charley White, N. Y. C.-------ND 10
Apr. 16—Walter Mohr, Waterbury, Ct.---W 15
Apr. 28—Packey Hommey, N. Y. C.-----ND 10
June 2—Ad Wolgast, N. Y. C.----------ND 10
June 18—Johnny Dundee, Brooklyn-----ND 10
Aug. 19—Johnny Griffith, Brooklyn----ND 10
Oct. 23—Fighting Fitzpatrick, Bklyn.--KO 4
Nov. 3—Andy Cortez, New Haven, Ct.--W 15
Nov. 19—Johnny Harvey, N. Y. C.-------ND 10
Dec. 17—Ad Wolgast, N. Y. C.----------W 2
Dec. 23—Packey Hommey, N. Y. C.-----ND 10

1916

Jan. 15—Walter Mohr, Brooklyn-------ND 10
Jan. 19—Johnny Harvey, N. Y. C.-------ND 10
Feb. 21—Milburn Saylor, Cincinnati-KO by 6

1921

Apr. —Chet Neff, Los Angeles---------W 4
Apr. 28—Joe Gorman, Portland, Ore.---ND 10
May 13—Bobby Harper, Portland, Ore.---L 10
June 21—Gene Delmont, N. Y. C.---------W 10
July 6—Jimmy Duffy, N. Y. C.----------L 10
Sept. 30—Bert Spencer, N. Y. C.---------W 8

Leach Cross then retired from the ring and renewed his dental work in Hollywood, Cal., later erecting a beautiful apartment building, called the Cross Arms, in the heart of Hollywood, which he managed himself. In 1930, after he had lost all his money in the financial crash of the stock market, he came to New York and there resumed his dental practice and also worked for the boxing commission as a judge.

LES DARCY

(James Leslie Darcy)

Born, October 31, 1895. Woodville, N. S. Nationality, Australian. Weight, 158-160 lbs. Height 5 ft. 6 in. Managed by Tim O'Sullivan.

1911-1912

Won several tournaments in New South Wales.

1912

Knockout: Jimmy Burns, 11. Won: Tom Page, 10. Harry Emery, 6; Dave Depena, 9.

1913

Knockouts: Billy Hannan, 18; Reg Delaney, 18; Joe Shakespeare, 7. Won: Billy McNab, 20. Lost: Bob Whitelaw, 20.

1914

Knockouts: Jack Clarke, 9; Young Hanely, 5; Bob Whitelaw, 5; Billy McNab, 4; K. O. Marchand, 5. Won: Gus Chirstie, 20; Fred Dyer, 20. Lost: Fritz Holland, 20. Lost (foul): Fritz Holland, 18.

1915

Jan —Fritz Holland, Sydney ---------W 20
Jan. 23—Jeff Smith, Sydney ----------L 5
Feb. 27—Frank Loughrey, Sydney------W 20
Apr. 3—Henri Demlen, Sydney---------W 5
May 1—Fritz Holland, Melbourne ---KO 13
May 23—Jeff Smith, Sydney ----------WF 2
June 12—Mick King, Sydney ----------KO 10
July 31—*Eddie McGoorty, Sydney----KO 15
Sept. 4—Billy Murray, Sydney ---------W 20
Oct. 9—Fred Dyer, Sydney ----------KO 6
Oct. 22—Jimmy Clabby, Sydney---------W 20
Oct. 30—Billy Murray, Melbourne -----KO 6
Dec. 25—Eddie McGoorty, Sydney------KO 8

*Recognized in Australia as for World Middleweight Title.

1916

Jan. 15—George K. O. Brown, Sydney-W 20
Mar. 25—Les O'Donnell, Sydney -------KO 7
Apr. 8—George K. O. Brown, Sydney--W 20
May 13—Alex Costica, Sydney ---------KO 4
May 29—Buck Crouse, Sydney ---------KO 2
June 24—Dave Smith, Sydney----------KO 12
Sept 9—Jimmy Clabby, Sydney --------W 20
Sept. 30—George Chip, Sydney ---------KO 9

1917

May 24—Darcy died at Memphis, Tenn., of mental breakdown and fever.

JEM DRISCOLL

Born, December 15, 1881, Cardiff, So. Wales. Nationality, Welsh. Weight, 126 lbs. Height, 5 ft. 6 in. Managed by Jimmy Johnston.

1901

Won: Billy Lucas, 4; Joe Ross, 10. Knockouts: Eddie Thomas, 5; Bill Green, 4; Billy Hughes, 2; Larry Cronin, 4; Joe Morgan, 4; Jack Brandford, 5; Larry Cronin, 5; Eddie Thomas, 3.

1902

Jan. 17—Jack Wheel, Cardiff----------W 10
Mar. 13—Eddie Thomas, Cardiff--------W 5
Apr. 7—George Vincent, Cardiff---------W 4
Apr. 27—Ted Ward, Pontypridd---------KO 3
July 19—Dave Stevens, Pontypridd-----W 3
Sept. 29—Harry Mansfield, Cardiff-------D 10
Dec. 8—Geo. Cooper, Cardiff----------W 10

1903

—Harry Mansfield ----------W 10
—Harry Mansfield ----------W 6

—Mike Carey ----------KO 5
—Mike Carey ----------KO 4
—Bill Stonelake ----------KO 9
—George Dixon ----------KO 6
—George Phalin ----------KO 5
Oct. 24—Kid Davis, Swansea----------D 10
—George Dixon ----------W 6

1904

Feb. 1—Johnny Owens, Barry Docks----W 20
Feb. 8—George Phalin, Bristol -------KO 5
Feb. 13—Dai Morgan, Cardiff ----------W 13
Feb. 22—Boss Edwards, N. S. C.----------W 10
Apr. 4—Bill Stonelake, Cardiff----------W 11
May 24—Charlie Lampey, Cardiff--------D 10
Aug. 29—H. Mansfield, Cardiff----------L 10
Nov. 9—Charlie Lampey, Cardiff------KO 6
Dec. 12—J. Summers, N. S. C.---------WF 2

1905

Feb. 10—Fred Delaney, Bristol ----------W 10
June 12—Ivor Thomas, Cardiff----------KO 3
Nov. 13—Joe Goodwin, Wednesbury-----W 15
Dec. 26—Harry Mansfield ----------KO 15

1906

Jan. 18—Owen Moran, London--------ND 4
Feb. 10—George Moore, Wonderland----W 6
Feb. 26—Jack Roberts, N. S. C.----------W 7
May 28—Joe Bowker, N. S. C.----------W 15
June 24—Fred Clifton, Bristol----------KO 2
—Fred Clifton, Bristol ---------KO 2

1907

Feb. 25—Lew Morgan, Cardiff----------KO 5
June 3—Joe Bowker, N. S. C.----------KO 17
Aug. 25—Freddie Welsh, Cardiff--------ND 6
Oct. 21—Arthur Ellis, Cardiff----------W 3

1908

Jan. 1—Jack Roberts, Abedare--------KO 2
Feb. 24—Charlie Griffin, N. S. C.---------W 15
Aug. 17—H. Mansfield, Cardiff----------W 6
Nov. 13—Matty Baldwin, New York----ND 6
Dec. 5—Grover Hayes, Philadelphia---ND 6
Dec. 8—Charlie Griffin, Boston--------KO 11
Dec. 16—Grover Hayes, Philadelphia---ND 6
Dec. 29—Matty Baldwin, Boston---------W 12

1909

Jan. 19—Grover Hayes, Boston----------W 12
Jan. 28—Johnny Marto, New York----*ND 10
Feb. 1—Tom Langdon, Philadelphia--*ND 6
Feb. 10—Leach Cross, New York------*ND 10
Feb. 19—Abe Attell, New York--------*ND 10

*Driscoll easily best.

1910

Feb. 14—Seaman Hayes, N. S. C.---------W 6
Apr. 18—Spike Robson, N. S. C.----------W 15
May 25—Pal Moore, Philadelphia-------ND 6
Dec. 20—Fred Welsh, Cardiff----------LF 10

1911

Jan. 30—Spike Robson, N. S. C.---------KO 7

1912

June 3—Jean Poesy, N. S. C.----------KO 12

1913

Jan. 27—*Owen Moran, N. S. C.----------D 20

*For championship of England. Driscoll served with England during the world war from 1914 through 1918.

1919

Mar. 10—Pedlar Palmer, Hoxton---------W 4
May 31—Francis Rossi, Mountain Ash----D 20
Oct. 20—Charles Ledoux, N. S. C.--KO by 16

Died January 31, 1925 at Cardiff, Wales, pneumonia.

TOMMY FARR

Born, Clydach Vale, So. Wales, March 12, 1914. Nationality, Welsh. Heavyweight. Managed by Ted Broadribb.

1926

Dec. 18—Jack Jones, Tonypandy---------W 6

1927

Apr. 2—Alby Davies, Gilfach Gotch----L 10

1928

Jan. 28—Young Hazell, Pontypridd------W 6
Feb. 25—Young Grocutt, Bridgend-------D 6

1929

Feb. 23—Tom Thomas, Ystradgynlais----W 6
Mar. 23—Len Jones, Porthcawl----------D 6
Apr. 27—Kid Spurdle, Porthcawl---------L 10
May 4—Idris Pugh, Mardy----------D 10
May 18—Tommy Herbert, Llanelly------W 8
June 1—Trevor Herbert, Ferndale-------D 10
June 15—Idris Pugh, Ferndale----------L 10
Sept. 14—Kid Evans, Tonypandy---------W 10
Sept. 28—Eddie Worton, Porthcawl-----KO 5
Oct. 5—Trevor Herbert, Porthcawl------D 6
Nov. 16—Tommy Howley, Tonypandy----W 10
Dec. 12—Billy Jones, Tonypandy--------W 10
Dec. 26—Cliff Llewellyn, Newport-------W 10

1930

Jan. 18—Billy Pritchard, Blaengarw-----D 10
Jan. 25—Llew Haydn, Clydach Vale------L 10
Dec. 27—Herb Morse, Penygraif---------W 10

1931

Feb. 7—Bryn Powell, Blackwood--------D 10
Mar. 28—Jack Powell, Bargoed----------W 12

1932

Dec. 30—Jerry Dale, Trealaw----------D 12
Dec. 21—Charley Bundy, Treherbert----W 15

1933

Feb. 18—Billy Thomas, Bargoed----------L 15
Mar. 25—Bunny Eddington, Trealaw----W 15
Apr. 21—Jerry Daly, Trealaw----------W 15
May 6—Randy Jones, Merthyr--------KO 6
May 13—Charley Bundy, Treherbert----W 15
May 15—Eddie Steel, London-------KO by 7
May 20—Billy Thomas, Trelaw----------W 15
June 3—George Smith, Merthyr---------W 15
June 26—Gunner Bennett, Cardiff------KO 15
July 1—Tiger Ellis, Tredegar----------W 15
July 8—Ernie Simmons, Merthyr--------W 15
July 15—Bunny Eddington, Ebbw Vale--W 15
July 22—Randy Jones, Tonypandy------W 15
(Welsh light-heavy title)
July 29—Jack O'Brien, Belfast----------KO 8
Sept. 23—Tom Benjamin, Trealaw-------W 15
Sept. 30—Charley Chetwynd, Swansea--KO 9
Oct. 7—Jack Marshall, Merthyr------KO 7
Oct. 28—Seaman Harvey, Trealaw-------W 15
Nov. 4—Steve McCall, Merthyr--------KO 12
Dec. 9—Leo Evans, Merthyr----------W 15

1934

Jan. 21—Kid Scott, Belfast----------KO 1
Feb. 1—Eddie Phillips, London---------L 15
Mar. 26—Jim Winters, Cardiff----------W 15
Apr. 23—Jack Casey, Newcastle---------L 12
May 7—Charley Belanger, Newcastle---L 12
June 13—Eddie Phillips, Wandsworth---LF 3
Aug. 9—Ernie Simmons, Trealaw-------D 10
Aug. 22—Charley Belanger, Wandsworth-W 10
Sept. 14—Charley Bundy, Trealaw-------W 15
(Welsh light-heavy title)
Sept. 19—Dave Carstens, Wandsworth----L 10
Oct. 20—Seaman Harvey, Llanelly----KO 9
Oct. 22—Eddie Pierce, Bradford---------W 12
Dec. 21—Pat McAuliffe, Trealaw-------KO 2

1935

Jan. 11—Arthur Novell, Trealaw-------KO 1
Feb. 4—Eddie Phillips, Mountain Ash---L 15
(British light-heavy title)
May 8—Manuel Abrew, London-------KO 6
May 13—Eddie Wenstob, London---------W 6
June 28—Presidio Pavesi, Paris----------W 10
July 20—George Brennan, Leicester-----W 8
Aug. 14—Frank Moody, Cardiff----------D 15
Oct. 25—George Brennan, Leicester-----W 10
Nov. 15—Presidio Pavesi, Paris---------KO 4
Dec. 2—Eddie Wemstrob, London-------W 10
Dec. 16—Rhenus de Boer, Bristol--------W 12
Dec. 21—Frank Moody, Cardiff---------KO 4

1936

Jan. 15—Tommy Loughran, London-----W 10
Mar. 5—Peter van Goole, Swansea------W 12
Apr. 2—Bob Olin, London----------W 10
May 18—Jim Wilde, Swansea----------D 12
Sept. 14—Jim Wilde, Swansea----------KO 7
(Welsh heavyweight title)
Dec. 21—Charles Ruiz, London----------W 12

1937

Feb. 8—Joe Zerman, Bristol----------KO 8
Mar. 15—Ben Foord, London----------W 15
(British Empire heavyweight title)
Apr. 15—Max Baer, London----------W 12
June 15—Walter Neusel, London--------KO 3
Aug. 30—Joe Louis, New York----------L 15
(World heavyweight title)

1938

Jan. 12—Jim Braddock, New York.....L 10
Mar. 11—Max Baer, New York.....L 15
Dec. 16—Lou Nova, New York.....L 15

1939

Jan. 13—Red Burman, New York.....L 10
Apr. 13—Red Burman, London.....W 12
May 17—Larry Gains, Cardiff.....KO 5
Nov. 10—Manuel Abrew, Dublin.....KO 3

1940

Aug. 7—Zacky Nicholas, Barnstaple..KO 3

1950

Returned to ring after 10-year retirement.
Sept. 27—Jan Klein, Pontypridd.....KO 6
Nov. 6—Piet Wilde, Leicester.....KO 3
Dec. 4—Lloyd Marshall, Camarthen ....L 10

1951

Mar. 21—Frank Bell, Porth.....KO by 2
Apr. 24—Gerry McDermott, London....W 10
July 7—Dennis Powell, Shrewsbury..KO 6
(Welsh heavyweight title)
Aug. 30—Steve McCall, Bangor.....W 10
Oct. 4—Robert Eugene, Cardiff.....W 10
Nov. 16—Al Hoosman, Manchester.....L 10
Dec. 3—Georges Rogiers, Brighton.....W 10

1952

Mar. 17—Giorgio Milan, Cardiff.....W 10
May 26—Georges Rogiers, Abergavenny W 10
July 26—Jo Weidin, Worcester.....W 10
Sept. 10—Al Hoosman, Cardiff.....W 10
Nov. 2—Werner Wiegand, Dortmund....L 8

1953

Mar. 9—Don Cockell, Nottingham.KO by 7

LUIS ANGEL FIRPO

Born, October 11, 1896, Junin Province, Buenos Aires, Argentine. Nationality, Italian-Spanish. Weight, 216 lbs. Height, 6 ft. 3 in.

1919

Wm. Daly, Chillan, KO 6 rds. Ignacio Sepulveda, Santiago, KO 2 rds. Calvin Respress, Santiago, W (f) 2 rds. Calvin Repress, Santiago, W 15 rds. Fernando Priano, Montevideo, KO 4 rds. F. Manning, Montevideo, KO 3 rds.

1920

Dave Mills, Santiago, W 15 rds. Andres Balza, Valparaiso, KO 1 rd. Dave Mills, Santiago, KO 1 rd. Antonio Jirsa, Buenos Aires, KO 1 rd. Dave Mills, Buenos Aires, KO 1 rd. Gunboat Smith (colored), Valparaiso, W 12 rds.

1921

Gunboat Smith (colored), Buenos Aires, KO 12 rds. Ferdinando Priano, Tucaman, Arg., KO 2 rds.

1922

Mar. 20—Sailor Tom Maxted, Newark..KO 7
Apr. 4—Joe McCann, Newark, N. J.....KO 6
May 13—Italian Jack Herman, B'klyn..KO 5
Oct. 8—Jim Tracey, Buenos Aires.....KO 4

1923

Mar. 12—Bill Brennan, N. Y. C.....KO 12
May 12—Jack McAuliffe, N. Y. C.....KO 3
June 10—Italian Jack Herman, Havana.KO 2
June 17—Jim Hibbard, Mexico City....KO 2
July 12—Jess Willard, Jersey City.....KO 8
July 27—Joe Burke, Battle Creek.....KO 2
Aug. 3—Homer Smith, Omaha, Neb.....ND 10
Aug. 13—Charlie Weinert, Philadelphia.KO 2
Aug. 17—Joe Downey, Indianapolis....Exh. 10
Sept. 14—*Jack Dempsey, N. Y. C.....KO by 2
Nov. 4—Pera, Lima, Peru.....Exh. 4
Nov. 4—Respress, Lima, Peru.....Exh. 4
Dec. 8—Joe Boykin, Buenos Aires....Exh. 4

*For world heavyweight title.

1924

Feb. 24—Farmer Lodge, Buenos Aires..KO 5
Mar. 7—Ermino Spalla, Buenos Aires..KO 14
Apr. 5—Al Reich, Buenos Aires.....KO 1
Sept. 11—Harry Wills, Jersey City .....ND 12
Nov. 12—Charley Weinert, Newark ....ND 12

1926

Apr. 3—Ermino Spalla, Buenos Aires ..W 12

1936

July 11—Arturo Godoy, Buenos Aires .....KO by 3

"FIREMAN" JIM FLYNN

(Andrew Haynes)

Born, Hoboken, N. J., December 24, 1879. Height, 5 ft. 9½ in. Weight, 178-188 lbs.

1901

Knockouts: Ed Chambers, 4; Ray Condy, 2. Won: Fred Davis, 6; Pat Malloy, 6; Fred France, 6; Kid Dawson, 3. Knocked out by: Ed Seaman, 4.

1902

Knockouts: George Condie, 2; Joe Tracy, 15; Barney Passow, 12; Ed Burnes, 11; Jack Graham, 7. Won: Willard Bean, 20; Jack Graham (foul), 5. Draw: Joe Cotton, 20; Dummy Rowan, 20. Knocked out by: Jack Lavell, 2.

1903

May 13—William Malloy, Pueblo .....KO 20
May 30—Kid Rowley, Pueblo .....KO 2
June 14—Tom Kinsley, Pueblo .....D 15
July 3—Tom Kinsley, Pueblo .....D 20
Aug. 21—Austin Yale, Pueblo .....KO 7
Sept. 21—Ed Kelly, Pueblo .....KO 20
Nov. 26—Jack Root, Pueblo .....L 8

1904

Jan. 29—Andy Walsh, Pueblo .....D 20
Feb. 12—Cyclone Kelly, Pueblo .....W 20
Mar. 4—Tim Kissel, Florence, Colo. ..KO 3
Apr. 12—Ed McCoy, Salida, Colo. .....KO 3
May 30—Harry Peppers, Salida .....D 10
June 14—Morgan Williams, Pueblo .....D 20
July 4—Tim Hurley, Pueblo .....WF 7
Aug. 1—Tim Hurley, Pueblo .....KO 6
Sept. 3—Ed Cooley, Pueblo .....KO 8
Oct. 12—Ed Cooley, Pueblo .....KO 6
Sept. 16—George Gardner, Denver .....D 10

1905

May 30—Morgan Williams, Pueblo ....KO 4
July 4—Dummy Rowan, Trinidad, Col.KO 4
Sept. 3—Dummy Rowan, Silverton, Col.KO 6
Nov. 24—Tim Riley, Butte, Mont. .....D 10

1906

July 12—Jack Twin Sullivan, Pueblo..KO 15
Oct. 12—Tommy Burns, L. Angeles.KO by 15

1907

Jan. 4—Jack Twin Sullivan, L. Angeles.W 20
Feb. 12—Jack Twin Sullivan, L. Angeles.D 20
Apr. 17—George Gardner, San Diego...KO 18
July 18—Dave Barry, Pueblo .....KO 7
Sept. 11—Tony Ross, Pueblo .....WF 18
Dec. 20—Bill Squires, Bakersfield.....KO 6

1908

Feb. 11—Jack Twin Sullivan, L. Angeles ND 10
Mar. 24—Battling Johnson, Los Angeles.W 10
Apr. 10—Battling Johnson, Los Angeles.W 10
July 8—Jim Barry, Denver .....D 10
Aug. 25—Al Kaufman, L. Angeles...KO by 9
Nov. 6—Jim Barry, Los Angeles .....ND 10
Nov. 24—Battling Johnson, Los Angeles ND 10
Dec. 21—Sam Langford, San Franc..KO by 1

1909

Mar. 19—Billy Papke, Los Angeles.....ND 10
June 1—Montana Jack Sullivan, L. Ang.ND 10
July 14—Billy Papke, Los Angeles.....ND 10
July 30—Phila. Jack O'Brien, Denver..ND 6
Sept. 22—Bill Pettis, Pueblo .....W 10
Oct. 30—Jack Burns, Los Angeles.....ND 10
Dec. 31—Joe Willis, Los Angeles .....KO 10

1910

Feb. 8—Sam Langford, Los Angeles...ND 10
Mar. 17—Sam Langford, L. Angeles.KO by 8

1911

Jan. 2—Tony Caponi, Vernon, Cal.....KO 9
Mar. 27—Al Mandino, Muskego, Okla...KO 4
May 5—Al Kaufman, Kansas City.....KO 10
June 9—Joe Cox, Joplin, Mo. .....KO 2
July 4—Joe Willard, Aireno, Okla.....KO 5
Aug. 11—George Haley, Lordsburg, N.M.KO 7
Sept. 9—George Hess, Oklahoma City..KO 2
Sept. 15—Carl Morris, New York.....ND 10
Nov. 20—Charley Schmidt, Ft. Smith..ND 4
Dec. 27—Tony Caponi, Salt Lake City..KO 3

1912

Jan. 17—Al Williams, Toronto .....KO 2
July 4—Jack Johnson, Las Vegas .....L 9
(World heavyweight title; bout stopped by police)
Sept. 2—Charley Miller, Colma, Cal....KO 15
Dec. 10—Luther McCarty, Vernon..KO by 16

1913

Apr. 16—Luther McCarty, Philadelphia..ND 6
May 23—Jim Coffey, New York.....ND 10
Aug. 8—Gunboat Smith, New York..KO by 5
Dec. 9—Battling Levinsky, New York..ND 10
Dec. 22—George Rodel, New York.....ND 10

1914

Jan. 15—Jack Driscoll, Brooklyn.....KO 6
Jan. 20—Tim Logan, Providence.....KO 2
Sept. 7—Al Norton, Kansas City.....KO 6
Oct. 5—Jack Dillon, Kansas City.....L 10
Oct. 20—Battling Levinsky, New York..ND 10
Oct. 20—Carl Morris, Kansas City.....L 10

1915

Jan. 1—Tony Ross, Rochester .....ND 10
Jan. 12—Al Reich, Brooklyn.....ND 10
Feb. 1—Gunboat Smith, Cincinnati.....ND 10
May 31—Jim Coffey, New York.....KO by 9
July 16—Andy Malloy, Pueblo .....KO 2
Sept. 6—Morgan Williams, Victor, Cal..KO 14
Sept. 22—Al Reich, Kansas City .....D 10
Nov. 29—Jack Dillon, Brooklyn .....ND 10

1916

Mar. 10—Jack Dillon, New York .....ND 10
Mar. 17—Fred Fulton, Milwaukee...KO by 2
July 4—Jack Dillon, Dewey, Okla..KO by 4

1917

Feb. 13—Jack Dempsey, Salt Lake City..KO 1

1918

Feb 14—Jack Dempsey, Ft. Sheridan KO by 1
Dec. 16—Billy Miske, Tulsa .....KO by 2

1920

June 16—Steve Reynolds, Seattle .....W 4
Nov. 30—Boy McCormick, Seattle .....L 4

1922

Feb. 10—Carl Morris, Fort Worth.....L 10
Feb. 21—Abe Brennan, Burnett, Tex.....D 10

1923

June 2—Sully Montgomery,
Mexico City .....KO by 3
Oct. 19—Sam Langford, Mex. City..KO by 3

Died, Los Angeles, Cal., April 12, 1935.

TIGER JACK FOX

(John Linwood Fox)

Born, April 2, 1907, Indianapolis, Ind. Nationality, American Negro. Weight, 180 lbs. Height, 5 ft. 11½ in.

Boxed as an amateur and semi-pro fighter for seven years before starting as a pro in 1932.

1932

Jan. 12—George Dixon, Terre Haute...KO 3
Feb. 12—Jim Carr, Terre Haute.....KO 1
May 2—Buck Everett, Terre Haute...KO 1
June 2—Tommy Gibson, Indianapolis..KO 9
June 22—Jack Redman, Terre Haute....KO 1
July 6—Joe Sekyra, Indianapolis.....W 10
July 25—Battling Bozo, Terre Haute.....D 10
Aug. 2—Jack Roper, Terre Haute.....KO 6
Aug. 6—Larry Johnson, Indianapolis..KO 10
Aug. 21—Prettite Ferrarer, Indianap....KO 10
Sept. 7—Rosy Rosales, Terre Haute.....W 10
Oct. 10—K.O. Christner, Terre Haute....W 10
Oct. 17—Maxie Rosenbloom, Dayton, O..L 10
Oct. 27—Johnny Mack, Dayton, O.....KO 3
Nov. 7—Jack Williams, Terre Haute...KO 1
Nov. 27—Humberto Arce, Indianapolis..KO 4
Dec. 2—Joe Doctor, Terre Haute.....KO 3
Dec. 14—Larry Johnson, Terre Haute...W 10
Dec. 21—Babe Hunt, Terre Haute.....W 10

1933

Jan. 2—Frankie Simm, Dayton, O.....W 10
Jan. 23—Humberto Arce, Terre Haute..KO 4
Jan. 31—George Godfrey, Indianapolis...L 10
Feb. 22—Seal Harris, Terre Haute, Ind..KO 1
Mar. 7—Buster Hall, Joplin, Mo.....KO 1
Apr. 21—Lou Scozza, Chicago, Ill.....W 8
May 1—Babe Hunt, Terre Haute, Ind...W 10
May 3—Art Lasky, Chicago, Ill.....KO by 5
May 21—Al Walker, Chicago.....KO 3
June 5—Joe Doctor, Terre Haute, Ind..KO 3
Aug. 3—Humberto Arce, Quincy, Ill.....W 10
Sept. 25—Ed Prante, Salt Lake City....KO 1
Oct. 12—Jack Casper, Salt Lake City...KO 8
Oct. 22—Cecil Myatt, Salt Lake City....W 6
Nov. 18—Del Baxter, Salt Lake City....KO 3
Dec. 18—K. O. Christner, Salt Lake City KO 5
Dec. 22—Bill Longson, Salt Lake City..KO 3
Dec. 28—Bill Longson, Salt Lake City..KO 4

1934

—K. O. Christner, Salt Lake City KO 5
—Ed Prante, Salt Lake City....W 10
—Cecil Myatt, Salt Lake City....W 6
—Jack Donovan, Portland, Ore..KO 1
—Fritz Poli, Spokane, Wash.....KO 1
—Jack Riley, Idaho Falls, Idaho..KO 1
—Battling Lemorieux, Boise....KO 3
—Houston Ash, Tacoma, Wash...W 10
—Jack McCoy, Spokane, Wash..KO 4
—Jack Howard, Spokane, Wash..KO 3
—Bombo Chevalier, Portland...KO 3
—Sig Eckland, Portland, Ore....KO 8
—Frankie Sharkey, Portland...KO 1
—Jack Abrams, Portland.....KO 1
—Fred Lenhart, Tacoma, Wash...L 10
—Young Firpo, Tacoma, Wash.....L 10
—Young Firpo, Tacoma, Wash.....L 10
—Jack Roper, Oakland, Cal.....KO 1
—Al Marino, Oakland, Cal.....KO 1
—Mickey McFarland, Oakland..NC 4
Nov. 14—Red Barry, Oakland, Cal.....L 10

1935

June 4—Charlie Massera, Spokane.....W 10
Mar. 7—Young Firpo, Spokane, Wash...LF 10
May 6—Red Barry, Spokane, Wash.....KO 4
July 4—Jack Petrie, Spokane, Wash...KO 1
—Frank Rowsey, Spokane, Wsh. KO 6
Sept. 6—Maxie Rosenbloom, Spokane...D 10
Oct. 11—Maxie Rosenbloom, Spokane...W 10

1936

Jan. 10—John Henry Lewis,
Spokane .....KO by 3
Mar. 4—Tuffy Dial, Spokane, Wash....KO 5
Sept. 12—Ford Smith, Spokane, Wash...KO 3
Nov. 12—Sonny Buxton, Boise, Idaho..KO 1

1937

Jan. 15—Bob Olin, Spokane.....KO 2
Feb. 19—Tex Irwin, N. Y. C.....KO 2
Mar. 13—Lorenzo Pack, N. Y. C.....W 10
Mar. 20—Jack Trammell, N. Y. C.....W 10
Apr. 6—Jack Trammell, Youngstown..KO 4
Apr. 10—Lou Poster, N. Y. C.....KO 6
May 1—Phil Johnson, N. Y. C.....KO 3
May 14—Red Bruce, N. Y. C. .....W 8
May 22—Jersey Joe Walcott, N. Y. C....KO 8
July 15—Leo Deacon Kelly, N. Y. C.....KO 6
July 28—Red Bruce, N. Y. C.....KO 1
Aug. 20—Eddie Malcolm, Youngstown..KO 2
Aug. 30—Steve Dudas, N. Y. C.....W 6
Sept. 2—Yustin Sirutis, N. Y. C.....D 10
Sept. 11—Joe Finazzo, N. Y. C.....KO 1
Oct 11—Red Bruce, Pittsburgh.....KO 2
Nov. 22—Al Gainer, Pittsburgh.....L 15

1938

Jan. 7—Mickey McAvoy, Spokane....KO 1
Jan. 28—Hank Hankinson, Spokane....KO 1
Feb. 18—Lou Brouillard, Boston.....KO 7
Feb. 26—Gene Mickens, N. Y. C.....KO 1
Mar. 5—Jim Howell, N. Y. C.....D 10
Mar. 11—Johnny Whiters, N. Y. C.....KO 4
Mar. 18—Tony Shucco, Boston.....D 10
Apr. 11—Jack Trammell, Pittsburgh.....W 10
May 10—Jersey Joe Walcott, Camden...W 10
May 13—Eddie Blunt, N. Y. C.....KO 2
May 25—Willie Reddish, Philadelphia..W 8
June 9—Yustin Sirutis, Nutley, N. J....W 8
June 24—Fred Lenhart, Spokane, Wash..KO 3
Sept. 8—Yustin Sirutis, Youngstown...W 10
Oct. 8—Juan Herrara, Kingston, Jamaica,
B.W.I. .....KO 1
Oct. 22—Isadoro Gastanaga, Kingston,
Jamaica, B.W.I. .....KO 1
Nov. 29—Al Gainer, N. Y. C.....W 15

1939

Feb. 3—Melio Bettina, N. Y. C.....KO by 9
Mar. 24—Tiger Warrington, N. Y. C.....W 8
Apr. 11—Al Gainer, Boston.....D 10
July 13—Dave Clark, N. Y. C.....L 8
July 31—George Hughes, Pittsburgh....KO 3
Aug. 8—Eddie Simms, Pittsburgh, Pa...W 10
Sept. 1—Clarence Brown, Chicago.....W 10
Sept. 15—Orlando Trotter, Chicago.....KO 2
Oct. 13—Andy Kid Miller, Kansas City..W 10
Nov. 10—Elza Thompson, Kansas City...W 10
Dec. 1—Clarence Brown, Chicago.....NC 6

1940

Mar. 7—Eddie Wenstob,
Vancouver, B. C.....W 10

Apr. 29—Ernie Collins, Salt Lake City..KO 4
May 20—Al Delaney, Salt Lake City....W 10
June 21—Al Delaney, Reno.....KO 9
July 16—Pio Pico, Boise, Idaho.....KO 9
Dec. 4—Windmill Pearce, Helena.....KO 5

1941

Apr. 18—Yancey Henry, San Diego, Cal..W 10
Temporarily Retired from 1941 to 1944

1944

101-12-6-2

June 23—Jim Buckley, Spokane.....W 10
July 4—Jimmy Casino, Spokane.....W 10

1945

103-12-6-2

Mar. 10—George Ecks, Spokane.....KO 1
Apr. 6—J. D. Turner, Spokane.....W 10
May 11—Al Ware, Spokane.....KO 9
June 22—Bobby Zander, Spokane...KO by 7
July 20—Ted Lowry, Spokane.....W 10
Aug. 21—Harold Blackshear, Spokane...W 10
Sept. 3—Bobby Zander, Spokane.....L 12

1946

108-14-6-2

May 3—Domingo Valin, Spokane.....KO 3
May 24—Leroy Evans, Spokane.....KO 8
July 22—Windmill Pearce, Salt Lake City.....KO 3
Sept. 13—Al Ware, Salt Lake City.....W 10
Oct. 9—Walter Hafer, Las Vegas.....L 10

1947

112-15-6-2

Jan. 27—Jack Flood, Vancouver.....NC 3
June 13—Joe Louis, Spokane.....Exh. 4
July 11—Bill Peterson, Spokane.....KO 5
July 30—Jerry McSwain, Spokane..KO by 6

1948

113-16-6-2

Mar. 12—Paul Doyle, Spokane.....KO 1
Apr. 30—Charley Eagle, Spokane.....KO 5
June 8—Freddie Beshore, Spokane.....L 10

1949

115-17-6-2

Mar. 11—Sonny Orrock, Wallace, Ida...KO 5
Apr. 1—Ponce deLeon, Sand Plt., Ida.....Exh. 6
July 5—Dave Delaney, Anchorage, Alaska.....KO 4
Aug. 18—Ponce deLeon, Sand Plt., Ida..KO 5
Aug. 28—Kid Riviera, Cour D'Alene..Exh. 4
Nov. 21—Billy Carter, Edmonton, Alta..KO 4
Dec. 16—Dave Delaney, Edmonton, Alta.....KO 2

1950

Dec. 12—Jose Ochea, Twin Falls, Ida.....KO by 2

Died April 6, 1954, Spokane, Wash.

FRED FULTON

Born, Blue Rapids, Kansas. Height, 6 ft. 4½ in. Weight, 215 lbs. Managed by Mike Collins and Jack Reddy.

1913

Knockouts: Jack Stone, 2; Dick O'Connell, 3; Tom Riley, 6; Sam Salbeny, 3; Jim Harper, 1. Won: Ben Tremble, 6. Exhibition: Luther McCarty, 4.

1914

Jan. 28—Mike Burns, Superior, Wis. ...KO 1
Feb. —Tom Riley, Minneapolis .....KO 3
Mar. 24—Charley Nelson, Hudson, Wis..KO 1
Apr. 3—Carl Morris, Hudson .....LF 6
Apr. 23—Ray Carciofini, Hudson .....KO 5
May 7—Mike Gettison, Sparta, Wis. ...KO 1
May 22—Al Palzer, Hudson.....KO by 4
Oct. 1—Al Ross, Fairview, Mont. .....W 12
Oct. 12—Jack Hemple, San Francisco...KO 3
Oct. 26—Al Kaufman, San Francisco ...W 4
Nov. 12—Kid McCoy, San Francisco ..Exh. 4

1915

Feb. 15—Stanley Klosby, Hudson .....KO 1
Apr. 29—Jack Moran, Sparta, Wis. .....KO 5
May 14—Jess Willard, Rochester, Minn. Exh. 4
June 4—Frank Farmer, Eau Claire, Wis. KO 6
Aug. 6—Bill Clark, Duluth .....KO 2
Aug. 27—Arthur Pelkey, Eau Claire ...ND 10
Oct. 1—Tim Logan, Eau Claire .....KO 2
Oct. 28—Arthur Pelkey, Oshkosh .....KO 5
Nov. 5—Terry Kellar, Duluth .....KO 4
Nov. 17—Andre Anderson, Milwaukee..KO 4

1916

Jan. 28—Porky Flynn, New Orleans ....W 20
Mar. 17—Jim Flynn, Milwaukee .....KO 2
Apr. 28—Al Reich, New York .....KO 9
Sept. 8—Porky Flynn, St. Paul .....ND 10
Oct. 27—Andre Anderson, Eau Claire ..KO 1

1917

Jan. 9—Tom Cowler, Brooklyn.....KO 1
Feb. 12—Charley Weinert, New York...KO 2
Apr. 4—Carl Morris, New York .....LF 5
June 19—Sam Langford, Boston .....KO 7
June 26—Charley Weinert, Buffalo .....WF 2
July 5—Porky Flynn, New York .....KO 4
July 9—Jack Moran, St. Louis .....KO 3
Sept. 3—Carl Morris, Canton, O. .....WF 6
Oct. 19—Bob Devere, Milwaukee.....KO 5
Nov. 27—Gunboat Smith, Minneapolis ..KO 7
Dec. 10—Porky Flynn, Columbus, O....KO 2
Dec. 25—Harry Tate, Little Rock.....LF 1

1918

*Jan. 4—Jack Coleman, Hot Springs ...ND 3
*Jan. 4—Marshall Claiborne, Hot Spgs..ND 3
*Jan. 10—Harry Tate, Joplin.....KO 2
Jan. 18—Billy Miske, St. Paul .....ND 10
Feb. 11—Tom McMahon, Denver .....KO 4
Feb. 25—Frank Moran, New Orleans ...KO 3
Mar. 1—Jim Harper, Chattanooga .....KO 2
Mar. 11—Tom Cowler, St. Louis .....KO 5
Apr. 6—Rudy Peterson, San Fran. ..Exh. 4
June 20—Oscar Anderson, New York ..Exh. 3
June 30—Joe Bonds, New York .....Exh. 3
July 17—Tom Riley, Minneapolis ....Exh. 3
July 27—Jack Dempsey, Harrison, N. J..
July 27—Jack Dempsey, Harrison, N. J. .....KO by 1
Nov. 16—Willie Meehan, San Francisco..W 4
Dec. 13—Dick Roselli, Bakersfield, Cal..KO 1
Dec. 20—K. O. Kruvosky, San Francisco NC 2
(bout stopped by police)

*Both bouts same night.

1919

Jan. 24—Willie Meehan, San Francisco..W 4
Sept. 2—Arthur Townley, London .....KO 1
Oct. 23—Gordon Coghill, London .....KO 3

1920

Jan. 12—Frank Moran, Newark .....ND 8
Jan. 19—Silas Green, Buffalo .....KO 4
Jan. 21—Tom Cowler, Philadelphia ....KO 3
Feb. 3—John Lester Johnson, Boston..KO 8
Feb. 11—Porky Flynn, Atlanta .....KO 4
Mar. 17—Bartley Madden, Philadelphia..ND 6
Mar. 26—Young Hector, Seattle .....KO 1
Apr. 8—Gunboat Smith, Portland, O. ..KO 2
Apr. 21—Jack Thompson, Portland, O...KO 6
July 26—Harry Wills, Newark .....KO by 3
Nov. 15—Harry Williams, Winnipeg ....KO 2
Dec. 16—Dick Franklin, Springfield, Mo. .....KO 2

1921

Feb. 8—Battling McCready, Boston ...KO 2
Feb. 22—Roughhouse Ware, Allentown..KO 3
Feb. 28—Mike Carlson, Freeport, N. Y..KO 2
May 2—Jack Bell, Philadelphia .....KO 2
May 3—Jack Temple, Pittsburgh .....KO 1
May 16—Jack Goulard, Philadelphia ...KO 2
June 27—Dan Daly, Syracuse .....KO 1
Nov. 11—Jack Heinan, Rochester .....KO 2
Nov. 22—Carl Morris, Winnipeg .....KO 4

1922

Jan. 13—Bartley Madden, New York ....D 12
Mar. 14—Jim Holland, Philadelphia ....KO 6
Apr. 7—Homer Smith, Grand Rapids ..KO 7
Apr. 20—Bob Roper, Denver .....KO 4
May 16—Bob Roper, Denver .....D 12
July 17—Bob Roper, Newark .....ND 12
Aug. 25—Billy Miske, St. Paul .....KO by 1
Oct. 2—Martin Burke, New Orleans ...L 15
Dec. 18—Carl Morris, Tulsa .....KO 4

1923

Apr. 23—Floyd Johnson, Jersey City ..ND 12
May 12—Jack Renault, New York .....LF 4
Sept. 10—Jack Gorman, Park Rapids, Minn. .....ND 6
Oct. 1—Jack Renault, Boston .....KO by 9
Nov. 23—Farmer Lodge, Minneapolis ..KO 1

1924

Jan. 1—George Lamsen, Portland, O. ..KO 2
Jan. 11—Tiny Herman, Minneapolis ...KO 2
Feb. 15—Joe McCann, Minneapolis ....KO 4
Apr. 11—Italian Jack Herman, Mpls. ..KO 1
Oct. 4—Martin Burke, St. Paul .....ND 10
Nov. 17—Tony Fuente, Los Angeles..KO by 1
(Fulton banned by California State Athletic Commission for inept perforance.)

1925

Dec. 18—George Godfrey, Min'polis..KO by 5

TONY GALENTO

Born, March 10, 1909, Orange, N. J. Nationality, Italian-American. Weight, 200 lbs. Height, 5 ft. 9 in. Managed by Elmer Flynn, Pop Kinney, Johnny Scavone, Phil Lewis, Max Waxman, Pete Dodd, Joe Jacobs and Harry Mendel.

1929

—Babe Farmer ----------KO 3
—Jack Stein ----------KO 2
—Nick Fadil, Newark----------KO 1
—Rosey Boutet ----------W 10
—James J. Lawless, Newark----LF 3
—Jack Smith, Newark----------W 6
Feb. 22—George Hoffman, New York----D 8
—Neal Clisby, Boston-------KO by 8
—Jack Shaw ----------W 10
—Pietro Corri ----------W 10
—George Neron ----------W 10
—Ad Stone ----------W 10
—Murray Gitlitz, Newark-------W 10
—George Hoffman ----------W 10
July 26—Harold Mays, Waterbury-------D 10
—Al Friedman ----------W 10
—Cuban Bobby Brown, Newark-W 10

1930

Jan. 22—Tom Kirby, Boston----------W 8
Feb. 21—Al Friedman, Newark----------L 10
Apr. 8—Mike Sullivan, Newark-------KO 2
Apr. 22—Bud Gorman, Newark----------L 10
June 3—Ted Sandwina, Newark---------W 10
June 26—Bill Mathews, Newark--------KO 1
July 21—Pietro Corri, Newark----------KO 6
Sept. 10—Frank Montagna, Newark-----KO 3
Sept. 19—Jack Marseling, Newark------KO 1
Oct. 17—George LaRocco, Newark----KO 2
Nov. 10—Ted Sandwina, Newark-------KO 2
Dec. 15—Armando De Carlos, Newark--KO 8

1931

Jan. 1—Phil Mercurio, N. Y. C.---------KO 2
Jan. 23—Frankie Wine, N. Y. C.---------KO 1
Feb. —Tim Kirby ----------W 10
May 15—Paul Cavalier, N. Y. C.----------L 10
May 23—Jack Dorval, Detroit----------L 10
June 10—K. O. Christner, Detroit---------KO 8
June 19—Harold Mays, N. Y. C.----------L 10
June 26—Jack Dorval, N. Y. C.----------L 10
Sept. 3—Jack Dorval, N. Y. C.----------L 10
Sept. 30—Abie Bain, New Jersey--------KO 4
Oct 6—Leonard Dixon, New Jersey-KO 3
Oct. 14—Abie Bain, New Jersey--------KO 4
July 3—Johnny Risko, Cleveland, O.----L 8
Aug. 6—Detroit—One night—Frankie Kits, KO 1; Joe Brian, KO 1; Paul Thierman, W 3.
Oct. 12—Mike Sankowitz, Phila. -------KO 3
Nov. 23—George Panka, Pittsburgh---KO 1

1932

Feb. 8—Natie Brown, Pittsburgh-------L 10
Mar. 14—Ted Sandwina, Newark---------W 10
Apr. 11—Arthur DeKuh, Newark------KO 4
May 2—Johnny Freeman, Newark-----KO 6
June 7—Ernie Schaaf, Newark----------L 10
Oct. 17—Natie Brown, Newark---------KO 1
Dec. 12—Jack Gagnon, Phila----------LF 4

1933

Feb. 20—Harold Mays, Newark, N. J.--W 10
Apr. 7—Ace Clark, Orange, N. J.-------KO 2
Apr. 17—Obie Walker, Philadelphia----L 10
June 8—Don Reeds Barry, N. Y. C.----KO 1
Aug. 14—Don Petrin, Newark, N. J.-------D 8
Aug. 28—Unknown Winston, Newark----L 10

1934

Feb. 5—Larry Johnson, Newark-------KO 7
Apr. 2—Battling Bozo, Newark---W (dis.) 1
Mar. 5—Owen Flynn, Newark----------KO 2
June 1—Jack Herman, Alexandria----KO 3
June 15—Marty Gallagher, Wash.---------W 10
July 16—Bob Tow, Washington----------L 10
Sept. 4—Marty Gallagher, Wash.----KO by 13
Oct. 22—Patsy Perroni, Newark---------L 10
Nov. 26—Bob Tow, Newark----------W 10

1935

Feb. 4—Eddie Korolack, Newark------KO 4
Mar. 5—Larry Johnson, Elizabeth-----KO 5
June 13—Young Hippo, N. Y. C.---------KO 1
July 29—Gene Mickens, Newark---------W 10
Aug. 29—Willie McGee, N. Y. C.----------W 6
Sept. 10—Al Boros, Newark----------KO 10

1936

Feb. 29—Al Delaney, Brooklyn----------L 6
Apr. 6—Eddie Blunt, Newark----------W 10
May 11—Al Delaney, Newark----------D 8
June 19—Al Gainer, N. Y. C.---------KO by 4
July 28—James J. Taylor, Newark----KO 1
Aug. 24—Freddy Fiducia, Newark------KO 2
Sept. 14—Izzy Singer, Newark----------W 10
Oct. 12—Izzy Singer, Newark----------KO 8
Nov. 9—Roy Lazer, Newark----------KO 6
Dec. 3—Terry Mitchell, Newark-------KO 3

1937

Jan. 18—Don Petrin, Newark----------D 10
Feb. 15—Jack Moran, Newark----------KO 2
Mar. 8—Don Petrin, Newark----------W 10
Apr. 28—Arturo Godoy, N. Y. C.----------L 10
June 14—Eddie Mander, Newark---------D 10
June 23—Arturo Godoy, Chicago----------L 6
July 27—Al Ettore, Newark----------KO 8
Sept. 28—Loreno Pack, Phila----------KO 6
Nov. 18—Leroy Haymes, Phila.---------KO 3

1938

Jan. 5—Charley Massera, Orange-----KO 3
May 14—Nathan Mann, N. Y. C.---------KO 2
Nov. 14—Harry Thomas, Philadelphia-KO 3
Dec. 8—Otis Thomas, St. Louis--------KO 9
Dec. 16—Dick Daniels, Minneapolis----KO 3

1939

Jan. 19—Jorge Brescia, Newark--------KO 1
Feb. 3—Natie Brown, Detroit----------KO 4
Feb. 23—Abe Feldman, Miami----------KO 3
June 28—Joe Louis, N. Y. C.---------KO by 4
(World Heavyweight Title)
Sept. 15—Lou Nova, Philadelphia------KO 14

1940

July 2—Max Baer, Jersey City-----KO by 8

1941

Apr. 8—Buddy Baer, Wash., D. C.--KO by 7

1943

June 1—Herbie Katz, Tampa----------KO 1

MIKE GIBBONS

(Mike J. Gibbons)

Born, July 20, 1888, St. Paul, Minn. Nationality, Irish-American. Weight, 148 lbs. Height, 5 ft. 9 in.

1908

Jan. 11—Roy Moore, St. Paul----------KO 3
Mar. 20—Herb. Catherwood, St. Paul----D 15
Apr. 1—Otto Herwig, Minneapolis------W 10
Apr. 30—Mike Brown, St. Paul----------W 6
June 1—Jimmy Bartos, St. Paul---------W 6
June 24—Con Holland, St. Paul----------W 6
July 4—Art Banholzer, St. Paul------Exh. 6
Nov. 10—Thor Thompson, St. Paul------W 6

1909

Jan. 5—Geo. Brown, St. Paul----------KO 1
Mar. 1—Art Godfry, St. Paul----------KO 1
Apr. 12—Roy Moore, St. Paul---------- W 10
June 4—Thor Thompson, St. Paul-------W 6
Aug. 21—Jimmy Bartos, Hudson, Wis.---W 6
Sept. 30—Jack Dunleavy, Hudson, Wis..Exh. 6
Nov. 1—Jack Doyle, St. Paul----------W 10
Dec. 10—Kid Flanderi, St. Paul--------Exh. 10

1910

Jan. 9—Kid Grantly, St. Paul----------KO 9
Mar. 12—Jimmy Clabby, St. Paul--------L 10
May 4—Herb. Catherwood, Minneapolis-D 10
July 4—Jack Parress, Minneapolis-----KO 3
Sept. 23—Jack Doyle, Duluth, Minn.-------D 15
Nov. 13—Jimmy Potts, Minneapolis------D 10
Dec. 2—Al Hoppe, Hibbing, Minn-----KO 3

1911

Jan. 8—Kid Grantly, Minneapolis-----KO 5
Mar. 15—Art Godfry, Minneapolis------KO 14
Mar. 26—Freddie Hicks, Minneapolis----W 8
Apr. 17—Gus Christie, Milwaukee------ND 8
May 5—Gus Christie, Milwaukee-------ND 10
June 16—Joe Wilson, Winnipeg, Man.----KO 8
July 4—Young Kid Broad, Winnipeg, Man.----------KO 13
Aug. 23—Hilliard Lang, Winnipeg, Man.--W 10
Sept. 1—Jimmy Clabby, Milwaukee----ND 10
Sept. 29—Jimmy Clabby, Winnipeg, Man.----------ND 15
Oct. 17—Hilliard Lang, Winnipeg, Man..ND 15
Nov. 10—Young Sherman, New York---KO 4
Nov. 28—Willie Lewis, New York-------ND 10

Dec. 5—Walter Coffey, New York.....ND 10
Dec. 12—Frank Pieron, Thornton, R. I...KO 9
Dec. 16—Young Erne, Philadelphia.....ND 6

1912

Jan. 23—Jack Denning, New York.....ND 10
Feb. 7—Young Cashman, New York.....KO 4
Feb. 13—Freddie Hicks, New York.....ND 10
Feb. 17—Tommy Howell, Philadelphia...ND 6
Feb. 23—Willie Lewis, New York.....KO 2
Mar. 26—Jack Denning, New York.....ND 10
Apr. 11—Jeff Smith, New York.....ND 10
May 14—Paddy Lavin, Buffalo.....KO 8
May 31—K. O. Brennan, Buffalo.....ND 10
June 10—Tommy Connors, New York...ND 10
June 25—Joe Stein, New York.....ND 10
July 1—Sid Burns, New York.....KO 5
Sept. 14—Young McCartney, Phila.....KO 2
Sept. 23—Tommy Maloney, New York...ND 10
Nov. 20—Jack McCarron, Philadelphia.ND 6
Dec. 4—Eddie McGoorty, New York...ND 10

1913

May 13—Gus Christie, Boston.....W 12
May 16—Jack McCarron, New York.....ND 10
May 29—Jimmy Perry, Pittsburgh.....KO 2
June 3—Joe White, Boston.....W 12
June 13—Young Ahearn, New York.....KO 4
Oct. 9—Spike Kelly, Kenosha, Wis...ND 10
Oct. 30—Kid Wagner, Wilkes-Barre.....KO 9
Nov. 14—Marty Rowan, Brooklyn.....KO 2
Dec. 10—Kid Ferns, New Orleans.....KO 2
Dec. 16—Joe Hirst, Philadelphia.....ND 6

1914

Jan. 12—Bob McAllister, New York.....KO 7
Feb. 16—Kid Graves, Philadelphia.....ND 6
Feb. 23—Al McCoy, Brooklyn, N. Y.....ND 10
May 5—Johnny Howard, Brooklyn.....ND 10
May 26—Kid Alberts, Syracuse.....ND 10
May 29—Vic Hansen, Kansas City, Mo...KO 6
Sept. 7—Geo. K. O. Brown, Benton Harbor.....ND 10
Sept. 22—Bill McKinnon, Covington, Ky. ND 6
Oct. 27—Billy Maxwell, Brooklyn.....ND 10
Nov. 9—Mike Donovan, New York.....KO 6
Dec. 4—Bob Moha, Hudson, Wis.....WF 2
Dec. 14—K. O. Brennan, Buffalo.....ND 10

1915

Jan. 21—Jimmy Clabby, Milwaukee.....ND 10
Mar. 2—Eddie McGoorty, Hudson, Wis...ND 10
May 26—Leo Houck, New York.....ND 10
May 31—Soldier Bartfield, Brooklyn.....ND 10
Sept. 11—Packy McFarland, New York.ND 10

1916

Jan. 18—Young Ahearn, St. Paul.....KO 1
Mar. 17—Jeff Smith, St. Paul.....ND 10
May 18—Ted Lewis, New York.....ND 10
Nov. 10—Jack Dillon, St. Paul.....ND 10
Dec. 8—Clay Turner, Sioux City, Ia.....ND 4

1917

Feb. 10—Harry Greb, Philadelphia.....ND 6
July 4—George Chip, Youngstown, O...ND 12
Sept. 3—Jack Dillon, Terre Haute.....ND 10
Sept. 14—Jimmy Howard, Duluth, Minn...KO 4
Oct. 12—Frank Mantell, St. Paul, Minn...KO 3

1918

Apr. 26—Packy McFarland, Fort Dodge, Ia. .....Exh. 6

1919

Jan. 31—George Chip, Duluth, Minn.....ND 10
Feb. 27—Billy Kramer, Scranton, Pa...KO 3
Mar. 4—Soldier Bartfield, St. Paul.....ND 10
Mar. 12—Len Rowlands, Denver, Colo...ND 10
Mar. 25—Leo Houck, St. Louis.....ND 8
Apr. 22—Soldier Bartfield, San Fran.....W 4
May 19—K. O. Brown, Memphis.....ND 8
June 12—Geo. Chip, Terre Haute, Ind...ND 10
June 23—Harry Greb, Pittsburgh.....ND 10
July 4—Jeff Smith, Kansas City.....ND 10
Nov. 21—Mike O'Dowd, St. Paul.....ND 10

1921

Apr. 27—Chuck Wiggins, Grand Rapids, Mich.....W 10
May 9—Frankie Maguire, Philadelphia KO 6
—C. Howard, New Jersey.....KO 4
—Sailor Weldon, Syracuse, N. Y...KO 2
—Leo Leonard, Scranton, Pa.....W 10
—Young Fisher, St. Paul, Minn...W 10
—Joe Herrick, Omaha, Nebr.....W 10
May 20—Irish Paddy Flynn, N. Y. C.....W 15
May 30—Dave Rosenberg, N. Y. C.....W 12
June 4—Al Summers, Spokane, Wash...KO 11
June 7—Silent Martin, N. Y. C.....KO 10
June 18—Eddie McGoorty, Minneapolis KO 5
Aug. 4—Augie Ratner, N. Y. C.....W 10
Aug. 5—Gus Platts, Boston, Mass.....W 12
Aug. 9—Jeff Smith, Jersey City, N. J...ND 12
Sept. 17—Battling Ortega, Colorado Springs, Colo. .....KO 6
Oct. 31—Happy Littleton, New Orleans, Mass. .....W 15
Nov. 25—Tommy Robson, Boston, Mass. L 10
—Phil Krug, Newark, N. J.....W 10
Dec. 5—Augie Ratner, St. Louis.....W 12
Dec. 16—Mike O'Dowd, St. Paul, Minn. ND 10

1922

Mar. 9—Tommy Murphy, Peoria, Ill...ND 10
Mar. 14—Leo Stokes, Grand Forks.....W 10
Apr. 8—Battling Ortega, St. Paul.....KO 1
Apr. 28—Yg. Fitzsimmons, Oklahoma City .....ND 10
May 6—Mike O'Dowd, N. Y. C.....L 12
May 16—Danny Fagan, Winnipeg.....KO 2

TOMMY GIBBONS

Born March 22, 1889, St. Paul, Minn. Nationality, Irish-American. Weight, 172 lbs. Height, 5 ft. 9½ in. Managed by Eddie Kane.

1911

Sept. 5—Oscar Kelly, Minneapolis.....KO 5
Oct. 2—Colored Brown, Minneapolis...KO 5

1912

July 12—Tommy Nelson, New York.....KO 1

1913

Apr. 22—Tommy Bergen, New York.....ND 10
Apr. 29—Joe Borrell, New York.....ND 10
May 16—Yg. Mike Donovan, New York.ND 10
May 27—Johnny Shaw, New York.....KO 3
June 9—Frank Logan, Philadelphia...ND 6
June 13—Jack Denning, New York.....ND 10
Sept. 29—Knockout Brennan, Buffalo...ND 10

1914

Jan. 15—Al Worgin, Hudson, Wis.....KO 4
Feb. 9—George K. O. Brown, Hudson, Wis. .....ND 10
Mar. 24—Billy Miske, Hudson, Wis.....ND 8
Apr. 20—George K. O. Brown, Superior, Wis. .....ND 10
May 22—Buck Crouse, Hudson, Wis.....KO 4
June 6—Young Mahoney, Superior.....ND 10
Sept. 2—Bert Fagan, Hudson, Wis.....KO 2
Nov. 26—Billy Glover, New York.....KO 6

1915

Feb. 2—Billy Murray, Hudson, Wis.....ND 10
July 12—Billy Miske, St. Paul.....ND 10
Nov. 16—Harry Greb, St. Paul.....ND 10

1916

Feb. 15—Gus Christie, Winnipeg.....ND 12
Mar. 9—Vic Hansen, St. Joseph, Mo.....W 10
Oct. 27—Joe Herrick, Winnipeg.....ND 12
Nov. 16—Joe Herrick, Winnipeg.....ND 12

1917

Feb. 6—Bob Moha, Milwaukee.....ND 10
Mar. 3—Burt Kenny, New York.....ND 10
Mar. 15—Jackie Clark, Scranton, Pa.....ND 10
Mar. 23—Battling Levinsky, St. Paul...ND 10
Apr. 12—Burt Kenny, New York.....ND 10
Aug. 22—George Chip, St. Paul.....ND 10
Sept. 3—Gus Christie, Dayton, O..... W 15

1918

Feb. 4—George Chip, Pittsburgh.....ND 10
Feb. 11—Clay Turner, Pittsburgh.....ND 10
Mar. 7—George Chip, Scranton, Pa.....ND 10
Mar. 13—Silent Martin, Baltimore.....KO 10
Mar. 22—Gus Christie, Des Moine, Ia...ND 10
Apr. 18—Clay Turner, Scranton, Pa.....ND 10
Apr. 20—Silent Martin, Akron, O.....W 15
Apr. 26—Gus Christie, Terre Haute, Ind...W 10
May 3—George Chip, Des Moines, Ia...W 12

1919

Jan. 25—Bartley Madden, Philadelphia.NC 4
Jan. 30—Len Rowlands, Scranton, Pa...ND 10
Feb. 10—Larry Williams, Buffalo.....ND 10
Apr. 11—George Chip, Denver.....W 10
Apr. 28—Capt. Bob Roper, Waterloo, Ia. ND 10
June 19—Billy Miske, Minneapolis.....ND 10
July 4—George K. O. Brown, Denver...ND 12
Nov. 28—Mick King, Calgary.....W 15
Dec. 20—Jimmy Darcy, Portland, Ore....W 10

1920

Feb. 3—K. O. Brown, Peoria, Ill.....ND 10
Feb. 11—Boy McCormick, Portland, Ore..D 10
Apr. 9—Bob Roper, Minneapolis.....ND 10
May 15—Harry Greb, Pittsburgh.....ND 10
July 22—Clay Turner, Minneapolis.....ND 10
July 31—Harry Greb, Pittsburgh.....ND 10
Nov. 11—Hugh Walker, Peoria, Ill.....ND 12
Dec. 6—Chuck Wiggins, Toledo, O.....ND 12

1921

Jan. 11—Chuck Wiggins, Cincinnati....ND 10
Feb. 10—Tony Melchor, Toledo, O.....KO 1
Feb. 14—Hugh Walker, Cincinnati.....W 10
Mar. 18—Al Reich, Cleveland.....KO 1
Mar. 22—Paul Sampson, New York.....KO 2
Mar. 31—Geo. Norcross, Springfield....KO 1
Apr. 12—L. Williams, New York.....KO 4
Apr. 19—D. (Porkey) Flynn, Newark...KO 11
Apr. 21—Chuck Wiggins, Minneapolis..ND 10
Apr. 29—Hugh Walker, Terre Haute....KO 1
May 23—Jack Heenan, Canton, O.....KO 1
May 27—Sergt. Ray Smith, Ygstown....KO 2
May 30—Jack Clifford, Brooklyn.....KO 3
June 8—Willie Keeler, Omaha, Neb.....KO 2
June 22—Willie Meehan, Cleveland.....KO 1
Sept. 2—Dan O'Dowd, South Bend.....KO 3
Sept. 12—Bill Reed, Cincinnati.....KO 2
Sept. 20—Joe Burke, Kalamazoo.....KO 2
Oct. 7—Clay Turner, Buffalo, N. Y....KO 1
Oct. 14—Fred Ellen, St. Louis.....KO 1
Nov. 16—Soldier Jones, Windsor, Can...KO 1
Nov. 25—Dan Dowd, New Orleans.....KO 6
Dec. 2—Hope Mullen, Shreveport, La..KO 1
Dec. 19—Bartley Madden, Gr. Rapids..ND 10

1922

Feb. 2—Pat McCarthy, Boston.....KO 4
Mar. 13—Harry Greb, New York.....L 15
May 1—Harry Foley, New Orleans....KO 6
May 30—Sailor Martin, Louisville.....KO 2
Oct. 13—Billy Miske, New York.....LF 10
Nov. 13—George Ashe, Detroit.....KO 1
Dec. 11—Joe Burke, Buffalo.....KO 7
Dec. 15—Billy Miske, St. Paul.....W 10

1923

Mar. 5—Jim Tracy, East Chicago.....KO 2
Apr. 30—Chuck Wiggins, New Orleans..KO 10
July 4—*Jack Dempsey, Shelby, Mont...L 15
Mar. 26—Andy Schmader, Peoria, Ill....KO 1

*For world heavyweight title.

1924

Mar. 14—Jack Moore, Winnipeg.....KO 2
Mar. 19—Andre Anderson, Arbana, Ill..Exh. 6
Mar. 24—Joe Downey, Dayton, O.....KO 1
Mar. 21—Soldier Lee, Memphis, Tenn...KO 3
Apr. 3—Jack McFarland Nashville....KO 2
May 31—Georges Carpentier, Michigan City .....ND 10
Aug. 9—Jack Bloomfield, London, Ont..KO 3
Oct. 10—Wild Bill Reed, Bellaire, O.....KO 3
Oct. 24—Ted Jamieon, New Orleans...KO 1
Dec. 9—Kid Norfolk, New York.....KO 6

1925

Jan. 7—Jack Burke, Grand Rapid....KO 6
Jan. 30—Tiny Jim Herman, Detroit....KO 3
June 5—Gene Tunney, New York..KO by 12

MIKE GLOVER

(Michael J. Cavanaugh)

Born, December 18, 1890, Lawrence, Miss. Nationality, Irish-American. Weight, 145 lbs. Height, 5 ft. 9 in.

1908

Knockouts: Red Shaw, 2; Jack Gardner, 3; Harry Phillips, 4; Tom Murphy, 5. Won (foul): Leach Cross, 5. Lost: Frankie Madden, 5. No decision: Babe Cullen, 4; George Hoey, 6; Marty Rowan, 6; Fred Dipples, 6; Harry Lortz, 6; Harry Powers, 6; Jack Smith, 10; Marty Rowan, 10; Marty Rowan, 10.

1909

Knockouts: Willie Howard, 5; Dodo Maher, 9; Charley T. Miller, 5; Harry Ferns, 7; Jack Cardiff, 4. Won: Dick Nelson, 15; Jeff Doherty, 15. No decision: Billy Leary, 10; Charley Sieger, 10; Eddie Carter, 10; Johnny Dohan, 10; Willie Moody, 6; Young Nitchie, 6; Young Nitchie, 6; Billy Donovan, 6; Peck Miller, 6; Ted Nelson, 10; Tommy Murphy, 10; Peck Miller, 6; Harry Scroggs, 6; Tony Bender, 6; Tony Bender, 10; Jack Curley, 10; Billy Herman, 10.

1910

Draw: Fred Sidney, 8. No decision: Battling Levinsky, 6; Young Erne, 6; Frank Perrone, 6; Freddie Corbett, 6; Battling Levinsky, 6; Billy Willis, 6; Buck Crouse, 6; Harry Ramsey, 6.

1911

Knockouts: Harry Duncan, 13; Charley Victor, 7; Jack Sincoe, 7. Won: Young Jackson, 10. Jack Dillon, ND 6; Harry Mathewson, D 10.

1912

Knockouts: Joe Kastner, 1. No decision: Pat Brislin, 10; Fighting Zunner, 10; Jeff Smith, 10; Tommy Coleman, 10; Tommy Coleman, 10; Young Hickey, 10.

1913

—Tommy Maloney, Brooklyn..ND 10
—Gus Plats, N. Y. C.....ND 10
—Young Hickey, N. Y. C.....ND 10
—Marcel Thomas, Boston.....KO 4
June 14—Paddy Sullivan, Rockaway....KO 7
July 4—Ital. Joe Gans, Brooklyn.....ND 10
Aug. 4—Young Denny, New Orleans..ND 10
Sept. 14—Jack Britton, Brooklyn.....ND 10
Oct. 13—Kid Graves, Brooklyn.....ND 10
Nov. 12—Bill Fleming, Brooklyn.....ND 10

1914

Jan. 19—Jack Britton, N. Y. C.....ND 10
May 23—Wild Bill Fleming, Chicopee, Mass. .....W 15
May 30—Howard Briggs, Cambridge....W 10
June 5—Al Britton, N. Y. C.....W 10
July 7—Kid Graves, N. Abington.....ND 12
Sept. 25—Bill Fleming, Oldtown, Me.....D 6
Oct. 29—KO Sweeney, Waterbury.....W 10

1915

Feb. 5—Howard Briggs, Abington, Mass. .....W 10
Feb. 22—Battling Downey, Boston.....KO 3
June 1—Matt Wells, Boston .....W 12
June 22—Jack Britton, Boston.....L 12
Aug. 3—Ted Lewis, Boston .....L 12
Aug. 28—Young Grady, North Adams, Mass. .....KO 7
Sept. 23—Silent Martin, Boston .....W 12
Nov. 30—Ted Lewis, Boston .....W 12
Dec. 14—Soldier Bartfield, Boston.....W 12
Dec. 18—Bay Woods, Manchester, N. Y...W 12

1916

Jan. 3—Joe Chick, Gloucester, Mass...ND 12
Jan. 7—Billy Kramer, Milwaukee.....KO 10
Mar. 21—Joe Egan, Boston .....D 12
June 13—Ted Lewis, Boston.....L 12

CHARLEY GOLDMAN

Born, Russia, December 21, 1888. Height 5 feet, 1 inch. Weight, 115 pounds. Managed by Jack Dougherty.

1904–1907

Knockouts—Al Bates, 5; Young Sullivan, 5; Joe Brown, 2. Won—Tommy Nelson, 3; Ben Riley, 4; Young Lenny, 15; Kid Eagan, 4. Draw: Young Gardner, 42; George Kitson, 10; George Kitson, 12. No decisions—Willie Schumacher, 6; Jimmy Moran 6; George Kitson, 6; George Kitson, 4; Young Kilpatrick, 6; Frankie Moore, 6; Phil McGovern, 6; George Kitson, 4; George Kitson, 6; George Hoey, 6; Babe Cullen, 6; Willie Dittles, 6; George Kitson, 4; George Kitson, 6; George Hoey, 6; Benny Kaufman, 6; George Kitson, 6; Kid Sullivan, 4; George Kitson, 3; George Kitson, 4.

1907

May 25—Billy Allen, Hull.....KO by 4
Sept. 20—Billy Allen, Anprior.....ND 10

1908

Jan. 21—Patsy Kline, New York.....ND 6
Jan. 30—Patsy Kline, New York.....ND 6
Feb. 4—Young Frenchy, New York...ND 4
Feb. 7—Willie Jones, Brooklyn.....W 2
Feb. 10—Joe Myers, New York.....KO 2
Feb. 29—Terry Edwards, New York...ND 6
Mar. 2—Owen Flynn, New York.....ND 6
Mar. 23—Young White, New York.....W 2
Apr. 4—Young Moran, Brooklyn.....KO 4
May 20—Eddie Smith, New York.....ND 6
May 21—Tommy Nelson, Bridgeport..ND 6

May 25—Mike Carral, New York.....KO 2
May 30—Orvie Liss, Brooklyn.....ND 6
June 2—Ben Franklyn, New York.....ND 6
June 9—Irish Paddy, New York.....ND 6
Nov. 21—George Kitson, Savannah, Ga...D 15

1909

Jan. 1—Ben Riley, Charleston, S. C....W 10
Jan. 22—Charlie Vittur, Charleston...KO 2
Feb. 22—Willie Jones, New Orleans.....D 10
Feb. 28—George Kitson, Savannah, Ga..W 15
Mar. 12—Young Britt, Savannah.....D 15
Mar. 19—Jimmy Dashler, Charleston...W 10
Apr. 2—Young Britt, Savannah.....W 20
Apr. 9—Kid Cook, Charleston.....KO 1
Apr. 23—Jack Durane, Savannah.....KO 6
June 11—Phil McGovern, New York....ND 10
June 16—Young Ziringer, Pittsburgh...ND 6
July 12—Phil McGovern, New York...ND 10
July 23—Knockout Brown, New York...ND 10
July 30—Phil McGovern, New York...ND 10
Aug. 9—Patsy Brannigan, Pittsburgh...ND 6
Nov. 23—Frankie Sheehan, Walden, N. Y.W 6
Dec. 27—Young O'Leary, Brooklyn.....ND 10

1910

Jan. 24—Marty Hefferan, Brooklyn....KO 7
Jan. 25—Young Wagner, New York....ND 10
Feb. 1—Phil McGovern, New York....ND 10
Feb. 15—Frankie Burns, New York.....ND 10
Mar. 12—Patsy Kline, New York.....ND 6
Mar. 28—Young Wagner, New York....ND 11
Apr. 25—Tommy Houck, New York....ND 10
May 9—Tommy Houck, Albany.....ND 10
June 13—Packy Hommey, New York...ND 10
July 6—Kid Black, Walden, N. Y.....W 10
Aug. 2—Joe Coster, New York.....ND 10
Sept. 12—Charley Harvey, New York...ND 10
Sept. 17—Tiger Young, New York.....KO 7
Sept. 28—Charley Harvey, Albany.....ND 10
Sept. 30—Jimmy Dunn, Amsterdam.....ND 10
Oct. 18—George Kitson, Brooklyn.....ND 10
Nov. 9—Smiling Saxe, Brooklyn.....KO 6
Dec. 28—Frankie Burns, Rochester.....ND 6

1911

Jan. 2—Geo. Kitson, New York.....ND 10
Jan. 4—Kid Murphy, New York.....ND 4
Jan. 5—Mike Malia, Harrison.....W 10
Jan. 23—Tommy Connolly, Maspeth...KO 5
Jan. 26—Jimmy Dunn, New York.....ND 10
Feb. 1—Kid Murphy, New York.....ND 4
Feb. 14—Frankie Davis, Walden.....KO 2
Feb. 21—Kid Murphy, New York.....ND 4
Mar. 1—Patsy Brannigan, Dayton.....D 15
Mar. 29—Patsy Brannigan, Dayton.....D 20
May 2—Louisiana, Albany .....ND 10
June 6—Billie Wagner, Dayton.....W 15
Oct. 26—Joe Wagner, New York.....ND 10
Nov. 2—Marty Allen, Brooklyn.....ND 10
Nov. 10—Mike Malia, New York.....ND 10
Nov. 14—Harry Forbes, Brooklyn.....ND 10
Nov. 28—Phil McGovern, Scranton.....ND 6
Nov. 30—Joe Wagner, Wilkesbarre.....ND 10
Dec. 8—Mike Malia, Scranton.....ND 6
Dec. 15—Frankie Hufnagle, Brooklyn...ND 10
Dec. 25—Eddie Sherman, Brooklyn....ND 10

1912

Jan. 1—Jess Gaffney, Charleston.....W 10
Jan. 22—Eddie Sherman, Brooklyn....ND 10
Feb. 2—George Chaney, Baltimore.....L 15
May 30—Kid McGovern, Newburgh...KO 4
May 31—Kid Williams, Baltimore.....L 15
June 14—Kid Sullivan, New York.....ND 6
June 29—Kid Ekkie, Newburgh.....KO 6
July —Young McCoy, Middletown...KO 7
Sept. —Louisiana, Scranton.....ND 10
Nov. 20—Johnny Coulon, Brooklyn....ND 10
Dec. 3—Dutch Brandt, Brooklyn.....ND 10

1913

Jan. 8—Johnny Solsberg, Brooklyn....ND 10
Jan. 30—Jimmy Murray, Brooklyn....ND 10
Mar. 17—Patsy Brannigan, Schenectady ND 10
May 28—Bobby Burns, Dayton.....KO 7
June 3—Patsy Brannigan, Pittsburgh..ND 6
June 27—Mickey Dunn, Rockaway.....ND 10
Aug. 14—Young Herman, Charleston.....W 8
Sept. 8—Young Reilly, Charleston.....KO 4
Sept. —Dutch Brandt, Brooklyn.....ND 10
Nov. 20—Johnny Coulon, Brooklyn....ND 10
Dec. 12—Charley Lahn, Brooklyn.....ND 10

1914

Jan. 23—Jimmy Murray, Brooklyn.....ND 10
Feb. 12—Charley Lahn, Brooklyn.....ND 10
—George Kitson, Ottawa.....D 10
—Kid Dufresne, Ottawa.....D 20
—Billy Allen, Ottawa.....D 15
Aug. 17—Artie Simons, Brooklyn.....ND 10
—Tommy Nelson, Bridgeport....ND 6
—Willie Jones, New Orleans.....L 10
—Mike Carroll, New York.....KO 2

Engaged in many more unlisted contests. Retired from competition to become manager and trainer.

RUBY GOLDSTEIN

Born, October, 1905. Nationality, Jewish-American. Weight, 130-135 lbs. Height, 5 ft. 4½ in. Managed by Hymie Cantor.

Best Amateur Bouts — Knockouts: Jimmy Green, 1; Frank Rosen, 2; Murray Fuchs, 3; Murray Kaufman, 2; Robert Lewis, 1. Won: Frank Rosen, 3; Phil Citrin, 3; Al Zelecci, 3; Chas. Singlewald, 3; Phil Citrin, 3; Al Zelecci, 3; Phil Citrin, 3; Harry Mills, 3; Harry Foy, 3.

1925

Jan. 1—Al Vano, N. Y. C.....KO 2
Jan. 20—Eddie Marlot, N.Y.C.....KO 1
Feb. 10—Irving Shapiro, N. Y. C.....KO 2
Mar. 3—Joe Eppy, N. Y. C.....KO 1
Mar. 10—Harry Herron, N. Y. C.....W 6
Mar. 25—Augie Pisano, N. Y. C.....W 6
Apr. 29—Harry Nelson, N. Y. C.....KO 1
May 20—Spencer Gardner, N. Y. C.....W 6
June 1—Earl Gray, N. Y. C.....KO 4
June 16—Freddy Jacks, N. Y. C.....W 6
July 6—Frankie Albano, N. Y. C.....KO 1
July 23—Joe Malone, N. Y. C.....W 6
Aug. 4—Jackie Coburn, N. Y. C.....W 6
Oct. 2—Red Cap Wilson, N. Y. C.....W 6
Oct. 21—Earl Baird, N. Y. C.....KO 1
Dec 1—Bud Dempsey, N. Y. C.....W 6
Dec. 22—George O'Day, N. Y. C.....KO 3

1926

Jan. 4—Harry Carlson, Boston.....KO 3
Feb. 5—Johnny Ceccole, N. Y. C.....W 6
Feb. 16—Billy Pollack, N. Y. C.....KO 2
Apr. 16—Pep O'Brien, N. Y. C.....KO 3
May 11—Ray Mitchell, N. Y. C.....W 6
May 17—Tony Vacerelli, N. Y. C.....KO 6
June 25—Ace Hudkins, Brooklyn....KO by 4
Sept. 24—Billy Alger, San Francisco..KO by 10
Nov. 22—Mickey Travers, N. Y. C.....KO 1

1927

Mar. 21—Sig Keppen, N. Y. C.....KO 2
Mar. 29—Pete Petrolle, N. Y. C.....KO 1
Apr. 14—Jimmy Sacco, N. Y. C.....KO 1
May 2—Johnny Cecolli, Brooklyn.....KO 1
May 13—Jimmy Goodrich, N. Y. C.....W 6
June 15—Sid Terris, N. Y. C.....KO by 1
Dec. 19—Ray Mitchell, N. Y. C.....KO 3

1928

Jan. 31—Danny Cooney, N. Y. C.....W 6
July 31—Al. Bryant, N. Y. C.....W 10
Nov. 19—Al. Bryant, N. Y. C.....KO 4

1929

May 2—Gene Johnson, Elizabeth.....KO 2
July 12—Billy Drako, N. Y. C.....KO 3
Aug. 2—Cuddy DeMarco, N. Y. C.....KO 4
Aug. 16—Joe Kaufman, Brooklyn.....KO 8
Sept. 24—Freddie Mueller, N. Y. C.....KO 8
Oct. 21—Joe Reno, N. Y. C.....KO 3
Dec. 13—Jimmy McLarnin, N. Y. C...KO by 2

1930

Aug. 25—Joe Trabon, N. Y. C.....KO 3
Sept. 17—Willie Grafola, N. Y. C.....W 6
Oct. 9—Jack Zivic, Pittsburgh.....KO 3

1931

July 9—Danny Cooney, Newark.....KO 2
Nov. 2—Jay Macedon, Newark.....KO by 7

1932

Dec. 14—Willie Hines, Brooklyn.....KO 5
Retired, and resumed boxing in 1937.

1937

Feb. 8—Wm. H. Cheatum, Newark....KO 1
Feb. 22—Freddie Fitzsimmons, Newark..W 8
July 23—Jimmy Armstrong, L. Br., N.J..KO 2
Aug. 10—Kid Bon Bon, Elizabeth, N. J...W 6

LEO HOUCK

Born, November 4, 1888, Lancaster, Pa. Nationity, German-American. Height, 5 ft. 8 in. Began boxing 1902; early record not available. Started as bantamweight, fought successively in every division up to light-heavyweight.

1907

Sept. 18—Kid Kreckel, Lancaster D 4
Oct. 14—Baldy Fritch, Lancaster D 4
Nov. 11—Young Warren, Lancaster D 4
Dec. 16—Shorty Groff, Lancaster W 6

1908

Jan. 12—Young Jack Hanlon, Lancaster W 6
Feb. 4—Jimmy Livingston, Lancaster W 6
Feb. 25—Sam Parks, Lancaster W 6
Mar. 13—Sam Parks, Lancaster W 6
Apr. 2—Hugh McCann, Lancaster KO 4
Apr. 21—Eddie Wallace, Lancaster KO 5
Sept. 10—Tommy Dugan, Lancaster KO 2
Sept. 29—Young Marshall, Lancaster KO 2
Oct. 9—Reddie Moore, Lancaster W 6
Oct. 28—Frankie Moore, Lancaster W 6
Nov. 12—Buck Egan, Lancaster W 6
Nov. 26—Kid Daley, Lancaster W 6
Dec. 10—Kid Beebe, Lancaster W 6

1909

Jan. 8—Tommy O'Keefe, Lancaster D 6
Jan. 22—Kid Broad, Lancaster W 6
Feb. 5—Percy Cove, Lancaster W 6
Feb. 22—Phil Griffin, Philadelphia ND 6
Feb. 26—Grover Hayes, Harrisburg ND 6
Mar. 4—Willie Lucas, Lancaster D 6
Mar. 17—Grover Hayes, Philadelphia ND 6
Mar. 23—Phil Griffin, Lancaster W 6
Apr. 6—Harry Kegel, Lancaster KO 2
Apr. 15—George Decker, Lancaster W 6
May 6—Eddie McAvoy, Lancaster W 6
May 20—Tommy O'Keefe, Lancaster W 6
Sept. 14—Jack Britton, Lancaster D 6
Sept. 24—Kid Broad, Lancaster W 6
Oct. 6—Jack Britton, Lancaster W 6
Oct. 18—Mike Fleming, Lancaster W 6
Nov. 4—Kid Broad, Lancaster W 6
Nov. 18—Joe Seiger, Lancaster W 6
Nov. 25—Joe Hirst, Philadelphia ND 6
Dec. 16—Kid Locke, Lancaster W 6
Dec. 20—Young Nitchie, Reading W 10

1910

Jan. 20—Joe Hirst, Lancaster D 6
Jan. 29—Mickey Gannon, Philadelphia ND 6
Feb. 10—Tommy O'Keefe, Lancaster W 6
Feb. 12—Young Erne, Philadelphia ND 6
Feb. 16—Paddy Lavin, Reading D 10
Mar. 3—Young Nitchie, Lancaster W 6
Mar. 9—Jack Cardiff, Reading W 10
Mar. 15—Young Loughrey, Philadel. ND 16
Mar. 17—Joe Hirst, Lancaster W 6
Mar. 31—Young Erne, Lancaster ND 6
Apr. 7—Young Loughrey, Reading ND 10
Apr. 15—Young Erne, Philadelphia ND 6
Apr. 21—Dick Nelson, New Haven W 12
Apr. 26—Frank Perron, Boston LF 3
Apr. 30—Johnny Willetts, Philadelphia ND 6
May 4—Young Loughrey, Wilmington D 15
Aug. 23—Harry Lewis, Boston W 12
Sept. 17—Harry Lewis, Philadelphia ND 6
Sept. 28—Jimmy Dolan, Lancaster KO 4
Oct. 1—Young Otto, Philadelphia ND 6
Oct. 7—Young Loughrey, Phila. ND 6
Oct. 11—Tommy Quill, Boston KO 8
Oct. 17—Jimmy Gardner, Philadelphia ND 6
Oct. 27—Fred Corbett, Lancaster KO 3
Oct. 29—Frank Klaus, Philadelphia ND 6
Nov. 11—Frank Mantell, Thornton, R. I. W 15

1911

Feb. 2—Battling Levinsky, Lancaster ND 6
Feb. 4—Tom McMahon, Philadelphia ND 6
Feb. 14—Frank Klaus, Boston L 12
Feb. 23—Harry Mansfield, Lancaster ND 6
Mar. 13—Harry Ramsey, Philadelphia ND 6
Mar. 16—Battling Levinsky, Lancaster ND 6
May 3—Harry Lewis, Paris, Fr. W 20
June 15—Joe Thomas, Lancaster ND 6
Sept. 16—Geo. Chip, Philadelphia ND 6
Sept. 21—Frank Mantell, New York ND 10
Sept. 29—Harry Ramsey, Lancaster ND 6
Oct. 18—Frank Klaus, Philadelphia ND 6
Oct. 24—Battling Levinsky, Boston W 12
Nov. 3—Harry Ramsey, Philadelphia ND 6
Nov. 15—Buck Crouse, Pittsburgh ND 6
Dec. 9—Buck Crouse, Pittsburgh ND 6

1912

Jan. 1—Jack Dillon, Indianapolis L 6
Apr. 20—Bob Moha, Philadelphia ND 6
May 7—Buck Crouse, Boston L 12
June 13—Geo. Chip, Lancaster ND 6
Sept. 19—Pack Miller, Lancaster ND 6
Sept. 27—Billy Papke, Philadelphia ND 6
Oct. 9—Eddie McGoorty, Philadelphia ND 6
Nov. 8—Dave Smith, Philadelphia ND 6
Nov. 15—Larry Williams, Lancaster KO 4
Nov. 25—Kid Wagner, Scranton ND 6
Dec. 5—Jack Fitzgerald, Lancaster ND 6
Dec. 15—Jack Fitzgerald, Lancaster ND 6

1913

Jan. 15—Freddy Hicks, Lancaster ND 6
Jan. 22—Jack Dillon, Philadelphia ND 6
Feb. 10—Al Rogers, Altoona, Pa. ND 6
Mar. 27—Dick Gilbert, Lancaster ND 6
May 7—Geo. K. O. Brown, New York ND 10
May 30—Buck Crouse, Lancaster ND 6
Sept. 6—Tommy Bergin, Philadelphia ND 6
Oct. 9—Jack Dillon, Lancaster ND 6
Nov. 15—George Chip, Philadelphia ND 6
Dec. 20—Joe Borrell, Philadelphia ND 6

1914

Jan. 19—Joe Borrell, Philadelphia ND 6
Feb. 23—Billy Murray, San Fran. KO by 14
Sept. 7—Tommy Gavigan, Ygstown KO 11
Nov. 14—Young Ahearn, Philadelphia ND 6
Nov. 16—Kid Wagner, Lancaster ND 6

1915

Mar. 22—Jack Toland, Lancaster, Pa. KO 3
Mar. 27—George Ashe, New York ND 10
Mar. 30—Al Grayber, Philadelphia ND 6
Apr. 8—George K. O. Brown, Atlanta, Ga. W 10
Apr. 22—Young Ahearn, Brooklyn ND 10
May 19—Frank Mantell, Providence, R. I. W 12
May 26—Mike Gibbons, New York ND 10
June 7—Young Ahearn, Albany, N. Y. ND 10
July 27—Sailor Grande, Lancaster, Pa. ND 6
Sept. 10—Burt Kenny, New York ND 10
Sept. 13—Young Herman Miller, Lancaster, Pa. KO 6
Sept. 30—Johnny Howard, Lancaster ND 6

1917

May 9—Jackie Clark, Lancaster ND 6
May 16—Battling Levinsky, York ND 6
Oct. 22—Jack McCarren, Lancaster ND 6
Oct. 26—Willie Meehan, Philadelphia ND 6

1918

May 27—Gunboat Smith, Lancaster ND 6
—Johnny Wilson, Boston L 12
July 4—Jeff Smith, Lancaster ND 6
—Johnny Wilson, Boston W 12

1919

Jan. 15—Harry Greb, Boston L 12
Mar. 6—Harry Greb, Erie, Pa. ND 10
Mar. 25—Mike Gibbons, St. Louis ND 8

1920

June 22—Herman Miller, Norfolk W 10
Nov. 12—Kayo Sullivan, Camden ND 10
Nov. 25—Gene Tunney, Philadelphia ND 6
Dec. —Gene Tunney, Jersey City ND 8

1922

—Kid Cardenas, Havana D 10
—Santiago Esparraguera, Havana KO 4
Mar. 13—Sgt. Ray Smith, Lancaster ND 8
Apr. 17—Lew Schupp, Lancaster ND 8
May 2—Herman Miller, York ND 8
July 24—Frankie Britton, Lancaster ND 8
Sept. 2—Jackie Clark, Lancaster ND 8
Sept. 23—Lew Shupp, Lancaster ND 8

1926

July 4—Jack Grady, Lancaster KO 3

Boxing coach, Penn State College, 1924-1949. Died, January 21, 1950, Lancaster, Pa.

ACE HUDKINS

Born, Aug. 30, 1905, Valpariso, Neb. Nationality, Scotch-Irish-American. Weight 160 lbs. Height, 5 ft. 8 in. Started out as a professional in 1921. Managed by Clyde Hudkins.

1923-24

Knockouts: Ever Hammer, 6; Red Blanchard, 3; Cy Sautage, 6; Al McCarthy, 2; Jack

O'Toole, 6; Won: Johnny O'Donnell, 10; Bud Hamilton, 10; Al Dale, 10; Irwin Bize, 10; Eddie De Beau, 10; Dick Hoppe, 4. No Decision: Frankie Schaefer, 10; Frankie Schaefer. 10; Frankie Schaefer, 10; Harry Lebarre, 10; Russell Leroy, 10; Russell Leroy, 10; Frank Schaefer, 10. Lost: Sammy Leonard (foul) 3.

1925

Jan. 9—Tommy Carter, Hollywood----W 10
Feb. 6—Spug Myers, Hollywood--------W 10
Feb. 27—Lou Paluso, Vernon, Cal.--------D 10
Mar. —Pat Mills, Hollywood----------W 10
Apr. —Joe Benjamin, Los Angeles----W 10
June 6—Tommy O'Brien, Los Angeles-LF 5
July 10—Sid Terris, E. Chicago----------L 10
Aug. —Lou Paluso, Vernon, Cal.--------D 10
Sept. 4—Dick Hoppe, Hollywood--------W 10
Sept. 16—Mushy Callahan, Los Angeles--D 10
Oct. 21—Mike Ballerino, Los Angeles---W 10
Nov. 6—Johnny O'Donnell, Los Angeles W 10
Nov. 14—Mushy Callahan, Vernon, Cal.--L 10

1926

Jan. 22—Frankie Schaeffer, Hollywood--W 10
Feb. 17—Tommy O'Brien, Hollywood-----L 10
Mar. 5—Johnny Lamar, Hollywood-----W 10
Mar. 12—Sammy Sandos, San Diego----W 10
Apr. 15—Johnny Adams, Los Angeles----L 10
May 27—Tommy O'Brien, Los Angeles--D 10
June 4—Phil Salvadore, Hollywood----KO 6
June 25—Ruby Goldstein, Brooklyn----KO 4
Aug. 6—Stanislaus Loayza, New York--D 10
Aug. 27—Phil McGraw, New York------W 15
Oct. 29—Phil McGraw, New York------W 12

1927

Jan. 10—Pat Corbett, Lincoln, Neb.------W 10
Feb. 1—Billy Alger, Los Angeles-------W 10
Feb. 15—Billy Atkinson, Los Angeles--KO 5
Mar. 8—Bert Colima, Los Angeles-----W 10
Apr. 12—Lew Tendler, Los Angeles-----W 10
Apr. 22—Sid Socklyn, Los Angeles-----KO 4
June 1—Al Mello, New York--6--------W 10
June 17—Sergt. Sammy Baker, N. Y. KO by 7
July 25—Sergt. Sammy Baker, Los Ang.-W 10
Sept. 16—Ariz. Joe Rivers, Phoenix----KO 3
Nov. 29—Herman Auerbach, Los Ang.--KO 4

1928

Jan. 6—Mike Rozzall, Omaha---------KO 5
Jan. 20—Lew Tendler, New York-------W 10
Feb. 17—Sgt. Sammy Baker, New York-W 10
Feb. 27—Al Mello, Boston----------WF 4
May 22—Billy Lane, Portland----------KO 2
June 5—Buck Hollay, London, Ont.-----KO 2
June 21—Mickey Walker, Chicago--------L 10
Oct. 2—Joe Anderson, Los Angeles-----L 10
Dec. 28—Rene DeVos, New York--------L 10

1929

Apr. 15—Armand Emanuel, Los Angeles-W 10
May 24—Tom Moore, Hollywood--------KO 3
May 29—Paul DeHate, Wilming'n, Cal. Exh. 3
June 28—Charley Belanger, San Fran.---W 10
Sept. 24—Joe Anderson, Los Angeles---KO 6
Oct. 29—*Mickey Walker, Los Angeles--L 10

*For Middleweight title.

1930

Jan. 31—Arthur Flyn, Boston----------KO 3
Feb. 14—Max Rosenbloom, New York---L 10
May 27—Dave Shade, Los Angeles-------L 10
Aug. 26—Jack McVey, Los Angeles----NC 10

1931

July 1—King Levinsky, Chicago--------W 13
July 15—Chuck Burns, Detroit---------KO 4
Sept. 15—Dynamite Jackson, Los Angeles W 10
(For California State Heavyweight title.)

1932

Feb. 23—Lee Ramage, Los Angeles-------L 10
In U. S. Army.

PETER JACKSON

Born, July 3, 1861, St. Croix, West Indies. Nationality, British West Indian Negro. Weight, 192 lbs. Height, 6 ft. 1½ in. Began boxing in Australia.

1883

Knockouts: Jack Hayes, 7; Sam Britton, 20 min.; Mike Dooley, 3. Draw: Jack Hayes.

1884

July 26—Bill Farnan, Melbourne---------L 3
—Bill Farnan, Melbourne--------NC 6
(Bout stopped by police)

1886

Sept. 25—Tom Lees, Sydney----------W 30

1888

Aug. 24—Geo. Godfrey, San Francisco--KO 10
Dec. 27—Joe McAuliffe, San Francisco-KO 24

1889

Apr. 26—Patsy Cardiff, San Francisco---W 10
May 1—Shorty Kincaid, Virginia City--W 2
July 11—Sailor Brown, Chicago--------KO 4
July 30—Mike Lynch, Buffalo----------W 2
Aug. 5—Paddy Brennan, Buffalo--------W 1
Aug. 9—Ginger McCormick, Hoboken-KO 2
Aug. 19—Jack Fallon, New York--------W 2
Oct. 5—Alf Mitchell, London----------W 3
Oct. —Jack Partridge, London--------W 5
Oct. —Jem Young, London----------W 3
Oct. —Jack Watts, London----------W 3
Oct. —Coddy Meddings, London------W 3
Oct. —Alf Ball, London----------W 3
Oct. 13—Jack Watson, London----------W 2
Nov. 11—Jem Smith, London----------WF 3
Dec. 25—Peter Maher, Dublin ----------KO 2

1890

Jan. 27—Jack Ashton, Brooklyn--------ND 3
Mar. 4—Jack Fallon, Williamsburg---KO 2
Mar. 5—Gus Lambert, Troy, N. Y.----NC 4
(Stopped by police)
Apr. —Dick Keating, Louisville, Ky.-KO 1
May 19—Ed Smith, Chicago----------W 5
July 23—Tom Johnson, Maryville, Cal.--W 4
Oct. 21—Joe Goddard, Melbourne-------D 8

1891

May 21—Jim Corbett, San Francisco----D 61

1892

Jan. 12—Al Fish, Chicago----------W 2
Jan. 12—Jack Dalton, Chicago---------KO 3
May 30—Frank Slavin, N. S. C.----------KO 10
(British Empire Title)

1893-1897

Became stage actor, touring in "Uncle Tom's Cabin" and other plays, and engaging in occasional boxing exhibitions.

1898

Mar. 22—Jim Jeffries, San Francisco KO by 3

1899

Aug. 24—Jim Jeffords, Vancouver, B. C. KO by 4
Dec. 2—Billy Warren, Melbourne, Aust. D 25

Died at Roma, Queensland, July 13, 1901, and lies buried in Toowong Cemetery, where a monument was erected by his friends.

WILLIE JACKSON

(Oscar Tobler)

Born, July 11, 1897, New York City, Nationality, Hebrew-American. Weight, 130 lbs. Height, 5ft. 6 in. Managed by Doc Bagley.

1913

Knockout: Young Price, 2. No decision: Young Joe Hartley, 4; Danny Burns, 4; Battling McCarthy, 4; Jimmy Young, 4; Roy Johnson, 4; Battling McCarthy, 4; Eddie Segal, 4; Danny Burns, 4.

1914

No decision: Jimmy Dolan, 10; George Mass, 6; Willie Doyle, 10; Willie Doyle, 10; Jack Sharkey, 6; Johnny Keyes, 10; Bobby North, 6; Young Tracy, 10; Francis Burns, 10; Buddy Faulkes 8; Jack Sayles, 10.

1915

No decision: Frankie Malone, 10; Young Marino, 6; Jimmy Taylor, 10; Louisiana, 10; Harry Nelson, 10; Red Cap Wilson, 10; Red Cap Wilson, 10; Willie Brown, 10; Young Ketchel, 10; Young Ketchel, 10; Jimmy Powers, 10; Willie Brown, 10; Tommy Tuohey, 10; Red Cap Wilson, 10; Harry Smith, 6; Benny McCoy, 6; Billy Fitzsimmons, 10; Benny Kauffman, 6.

1916

Jan. 1—Eddie Campi, Philadelphia---ND 6
Jan. 24—Eddie Miller, Philadelphia---ND 6
Feb. 6—Young Wagner, New York----ND 10
Feb. 21—Joe Goodney, Pottstown, Pa.--ND 10
Feb. 23—Frankie Rowan, New York---WF 4

Mar. 20—**Johnny Victor, New York**-----KO 2
Apr. 10—Abe Kabacoff, Philadelphia---ND 6
Apr. 14—Young Weyman, Reading, Pa..ND 6
Apr. 21—Leo Roux, Philadelphia-------ND 6
May 8—Johnny Kilbane, Philadelphia--L 5
July 3—Tommy Tuohey, New York---ND 10
July 17—Teddy Jacobs, New York-----ND 10
July 28—Tommy Houck, New York----KO 7
Sept. 12—Allie Nack, New York--------ND 10
Oct. 5—Allie Nack, New York--------ND 10
Oct. 9—Jack Dunleavy, Philadelphia-ND 6
Oct. 14—Billy De Foe, New York------ND 10
Nov. 13—Tommy O'Keefe, Philadelphia KO 2
Nov. 30—Matt Brock, Philadelphia-----ND 6
Dec. 11—Johnny Nelson, Philadelphia--ND 6
Dec. 29—Leo Johnson, New York------ND 10

1917

Jan. 15—Johnny Dundee, Philadelphia KO 1
Feb. 12—Artie Root, Philadelphia-----ND 6
Feb. 16—Eddie Wallace, New York-----ND 10
Mar. 8—Tommy Tuohey, New York---ND 10
May 19—Ray Rivers, Brooklyn---------KO 2
May 28—Johnny Mealey, Philadelphia ND 6
June 5—Chick Simler, Boston---------KO 12
June 29—**Johnny Dundee, New York----ND 10**
July 3—Eddie Wallace, Boston---------L 12
Aug. 28—Joe Mooney, New York------ND 10
Sept. 3—Terry McGovern, Phila.------ND 6
Sept. 24—Irish Patsy Cline, New York--ND 10
Oct. 8—Rocky Kansas, Philadelphia--ND 6
Oct. 24—Barney Adair, Marieville, R. I..W 12
Oct. 26—Tommy Tuohey, New York---ND 12
Nov. 2—Jeff Regan, Philadelphia------KO 3
Nov. 5—Irish Patsy Cline, Phila.------ND 6

1918

Jan. 7—Lew Tendler, Philadelphia----ND 6
Feb. 13—Ray Rivers, Carbondale-------ND 10
Feb. 18—Rocky Kansas, Buffalo--------ND 10
Mar. 11—Rocky Kansas, Buffalo--------ND 10
Mar. 19—Matt Brock, Cleveland--------ND 10
Mar. 25—Johnny Dundee, New Haven---D 12
Apr. 29—Lew Tendler, New Haven-------L 15
July 8—Lew Cardell, Jersey City------ND 8
July 23—Franky Britt, Boston----------L 12
—Leo Johnson, Pelham Bay-----ND 6
Nov. 16—Eddie Wallace, New York-----ND 6
Dec. 9—Young Sacco, Boston----------W 6

1919

Jan. 6—Dick Stosh, Philadelphia------KO 1
Jan. 14—Johnny Noye, Minneapolis----ND 10
Jan. 18—Jack Russo, Philadelphia-----ND 6
Jan. 27—Franky Britt, Philadelphia----ND 6
Feb. 15—Jack Brazzo, Philadelphia----KO 3
Feb. 28—Franky Farren, San Francisco--L 4
Mar. 7—Tommy Richards, San Fran.---D 4
Mar. 12—Joe Azevedo, San Francisco----W 4
Mar. 21—Franky Farren, San Fran.----KO 4
Apr. 11—Ralph Brady, Syracuse-------ND 10
Apr. 14—Franky Britt, Philadelphia----ND 6
July 2—Tommy Touhey, Paterson----NC 3
July 5—Jackie Moore, Atlantic City---ND 8
July 8—Artie O'Leary, Jersey City----ND 8
Aug. 4—Lew Tendler, Philadelphia----ND 6
Sept. 1—Johnn Dundee, Jersey City--ND 8
Sept. 4—Joe Phillips, Philadelphia-----ND 6
Sept. 29—Ralph Brady, Detroit---------ND 10
Oct. 6—Eddy Morgan, Philadelphia---KO 4
Oct. 10—Jake Schiffer, Buffalo---------ND 10
Oct. 11—Young Erne, Philadelphia----ND 6
Oct. 13—Tommy Touhey, Newark------ND 8
Oct. 20—Johnny Drummie, Phila.------ND 6
Oct. 31—Johnny Dundee, Milwaukee--ND 10
Nov. 17—Jake Schiffer, Buffalo--------ND 10
Nov. 27—Pal Moran, Philadelphia-----ND 10

1920

Jan. 12—Pete Hartley, Philadelphia----ND 6
Jan. 16—Frankie Burns, Buffalo-------KO 5
Jan. 17—Harry Carlson, Philadelphia--ND 6
Feb. 16—Jack Russo, Philadelphia-----ND 6
Feb. 27—Frankie Schoell, Buffalo------ND 10
Mar. 1—Ralph Brady, Paterson-------ND 8
Mar. 8—Johnny Dundee, Jersey City--ND 8
Mar. 22—Johnny Sheppard, Phila.------ND 6
Mar. 29—Richie Mitchell, Milwaukee---ND 10
Mar. 31—Ralph Brady, Camden--------ND 8
Apr. 17—Johnny Martin, Philadelphia--ND 6
Apr. 24—Jack Lawler, Jersey City-----ND 8
May 11—Jack Russo, Camden----------ND 10
May 14—Johnny Dundee, Newark------ND 12
June 13—Johnny Dundee, Boston-------D 12
July 12—Lew Tendler, Philadelphia----ND 8
Aug. 30—Gene Delmont, Jersey City---ND 12
Sept. 16—Gene Delmont, Jersey City---ND 12
Sept. 23—Ned Fitzgerald, Jersey City---ND 8
Oct. 22—Gene Delmont, Camden-------ND 10
Oct. 29—Eddie Fitzsimmons, New York KO 10
Nov. 25—Matt Brock, Philadelphia-----KO 4
Nov. 29—Johnny Dundee, New York-----D 15

1921

Jan. 7—Pinkey Mitchell, New York----D 15
Jan. 26—Lew Tendler, Milwaukee-----ND 10
Feb. 25—Johnny Dundee, New York----W 15
Mar. 21—Rocky Kansas, New York------L 12
May 27—Jimmie Hanlon, New York----W 12
June 24—Charlie Pitts, Jersey City-----ND 12
July 18—Jimmie Hanlon, Philadelphia-ND 8
Sept. 30—Pete Hartley, New York------D 15
Nov. 24—Billy Angelo, Philadelphia----KO 6
Nov. 29—Jimmy Hanlon, New York-----W 10

1922

Jan. 23—Ned Fitzgerald, Philadelphia-KO 5
Feb. 20—Charlie White, New York------L 15
Mar. 28—Frankie Rice, Philadelphia----ND 8
June 17—Willie Pheiffer, New York-----W 10
July 12—Harry Galfund, New York------D 4
July 15—Sid Marks, New York----------D 10
Oct. 3—Willie Doyle, Newark--------ND 12
Sept. 18—Harry Kid Brown, Phila.------ND 8
Nov. 21—John Mealey, Philadelphia---ND 8
Nov. 30—Chubby Brown, Rochester------L 10
Dec. 4—Johnny Shugrue,
Jersey City ----------KO by 10

SAM LANGFORD

(Family records show date of birth to be March 4, 1883.) Nationality, Negro. Weight, 142-180. Height, 5 ft. 7½ in. Welterweight. Managed by Joe Woodman.

1902

Jan. 13—Jack McVicker, Boston---------W 3
Jan. 13—Wm. McDonald, Boston--------W 3
Feb. 10—Jack McVicker, Boston---------W 3
Apr. 11—Jack McVicker, Boston--------KO 6

1903

Jan. 15—Arthur Pratt, Boston---------KO 2
Jan. 22—Billy Chisholm, Lawrence------D 6
Feb. 6—Luther Manual, Boston----------D 6
Feb. 27—Luther Manual, Boston---------W 10
Mar. 4—Sadler Jennings, Chelsea------KO 2
Mar. 5—John Johnson, Boston----------D 6
Mar. 26—John Butler, Boston----------W 6
Apr. 3—Stonewall Allen, Boston--------W 6
Apr. 16—Low Down Allen, Boston-------W 6
Apr. 20—Andy Watson, Lawrence-------D 12
May 8—Andy Watson, Boston----------D 10
May 25—Billy Jordan, Cambridge--------D 6
May 26—Chick Monahan, Boston------KO 1
May 29—Andy Watson, Boston----------D 12
June 5—Tim Kearns, Boston----------KO 2
June 15—Andy Watson, Gloucester-------D 12
June 19—Walter Burgo, Boston----------KO 8
June 26—Danny Duane, Boston----------L 12
July 16—Belfield Walcott, Scituate, R.I.--W 20
Aug. 28—Kid Griffo, Boston----------W 12
Sept. 15—Shadow Morris, Boston---------W 12
Oct. 5—Arthur Cote, Boston----------KO 4
Nov. 20—Patsy Sweeney, Boston-------KO 12
Nov. 28—Joe Reed, Boston----------KO 4
Dec. 8—Joe Gans, Boston----------W 15
Dec. 23—Jack Blackburn, Boston--------D 12

1904

Jan. 11—Jack Blackburn, Philadelphia ND 6
Jan. 27—Belfield Walcott, Boston------ND 6
Feb. 13—Charlie Johnson, Boston------KO 5
Feb. 22—Billy Lewis, New Bedford----KO 2
Apr. 11—Dave Holly, Cambridge---------L 10
July 29—Geo. McFadden, Manchester--KO 2
Sept. 5—Joe Walcott, Manchester-------D 15
Sept. 30—Dave Holly, Baltimore---------D 15
Nov. 4—Dave Holly, Philadelphia-----ND 6
Nov. 24—Andy Watson, Webster---------W 12
Nov. 25—Tommy Sullivan, Marlboro----KO 3
Dec. 9—Jack Blackburn, Marlboro-----D 15
Dec. 22—Joe Reed, Berlin, N. H.--------KO 9

1905

Jan. 17—Joe Reed, Webster----------KO 5
Jan. 20—Geo. Gunther, Chelsea--------KO 11
Jan. 27—Belfield Walcott, Boston------ND 6
Feb. 13—Dave Holly, Salem----------D 15
Mar. 3—Geo. Cole, Boston----------ND 9
Mar. 13—George Gunther, Portland------D 12
May 16—Bogardus Hyde, Webster-----KO 3
May 26—Y'g P. Jackson, Chelsea---------W 15
June 15—Y'g P. Jackson, Chelsea---------W 15
July 4—Larry Temple, Marlboro--------L 10

Aug. 18—Jack Blackburn, Liepersville----D 15
Sept. 21—Jack Blackburn, Allentown----D 10
Sept. 29—Y'g P. Jackson, Baltimore------D 15
Dec. 25—Joe Jeannette, Lawrence-------L 8

1906

Mar. 1—Larry Temple, Chelsea-------KO 15
Mar. 19—Black Fitzsimmons, Webster--KO 11
Apr. 5—Joe Jeannette, Chelsea---------W 15
Apr. 26—Jack Johnson, Chelsea---------L 15
June 13—Y'g P. Jackson, Southbridge----L 15
Nov. 12—Geo. Gunther, Valley Falls-----W 12
Nov. 21—Y'g P. Jackson, Rochester----KO 5
Nov. 29—Geo. Gunther, Chelsea--------KO 4

1907

Jan. 11—Joe Jeannette, Lawrence-------D 12
Jan. 31—Kid Williams, Rochester------KO 6
Apr. 22—Tiger Smith, London, Eng.----KO 4
June 3—Jeff Thorn, London, Eng.-------KO 6
Aug. 27—Larry Temple, Chelsea---------W 10
Sept. 25—Jim Barry, N. Y. C. ----------D 6
Oct. 15—Jim Barry, Chelsea----------ND 10
Nov. 12—Y'g P. Jackson, Los Angeles----W 20
Dec. 17—Jim Barry, Los Angeles-------ND 10

1908

Jan. 14—Jim Barry, Los Angeles------ND 10
Feb. 10—Black Fitzsimmons, Boston--KO 4
Mar. 3—Joe Jeannette, Boston----------D 12
Mar. 11—Larry Temple, Boston---------ND 8
Apr. 7—Jim Barry, Boston----------KO 2
May 19—Sandy Ferguson, Boston-------W 12
June 19—Jim Barry, Boston----------KO 3
July 21—John Willie, N. Y. C. --------KO 2
Aug. 7—Tony Ross, N. Y. C.----------KO 5
Sept. 1—Joe Jeannette, N. Y. C.-------ND 6
Dec. 21—Jim Flynn, San Francisco----KO 1

1909

Mar. 15—Morris Harris, Brooklyn------KO 7
Mar. 17—Jimmy Barry, Philadelphia---ND 6
Mar. 21—John Willie, Philadelphia----KO 2
Apr. 14—Jim Barry, Albany, N. Y.----ND 10
Apr. 17—Al Kubiak, Philadelphia------ND 6
Apr. 26—Sandy Ferguson, Boston-------D 12
May 24—Iron Hague, London, Eng.----KO 4
July 13—Klondike, Pittsburgh----------ND 6
Sept. 28—Dixie Kid, Boston----------KO 5
Nov. 2—Klondike, Boston----------KO 2
Nov. 23—Mike Schreck, Pittsburgh----KO 1

1910

Jan. 10—Dixie Kid, Memphis, Tenn.----KO 3
Feb. 8—Jim Flynn, Los Angeles-------ND 10
Feb. 22—Nat Dewey, Cheyenne, Wyo.--KO 1
Mar. 17—Jim Flynn, Los Angeles-------KO 8
Apr. 14—Jim Barry, Vernon, Cal.------KO 16
Apr. 27—Stanley Ketchel, Philadelphia ND 6
May 14—Battling Jim Johnson, Phila.--ND 6
May 17—Al Kubiak, N. Y. C.----------KO 2
Sept. 6—Joe Jeannette, Boston----------W 15
Nov. 10—Jeff Clark, Joplin, Mo.--------KO 2
Dec. 6—Morris Harris, Boston--------KO 2

1911

Jan. 10—Joe Jeannette, Boston----------W 12
Jan. 16—Fred Atwater, Utica, N. Y.----KO 3
Feb. 21—Bill Lang, London, Eng.------WF 6
Apr. 1—Sam McVey, Paris, Fr.----------D 20
May 30—Ralph Calloway, Syracuse-----KO 4
June 16—Tony Caponi, Winnipeg--------ND 10
June 29—Jack Fitzgerald, N. Y. C.------KO 5
Aug. 9—Jim Smith, N. Y. C.----------KO 5
Aug. 15—Phil. Jack O'Brien, N. Y. C.--KO 5
Aug. 24—Tony Ross, N. Y. C.----------KO 6
Sept. 5—Joe Jeannette, N. Y. C.--------ND 10
Oct. 6—Tony Caponi, N. Y. C.----------KO 3
Dec. 26—Sam McVey, Sydney, N.S.W.----L 20

1912

Feb. 12—James Barry, Sydney, N. S. W. W 20
Apr 8—Sam McVey, Sydney, N. S. W.--W 20
May 13—Jimmy Barry, Melbourne, Aus. KO 11
May 27—Porky Flynn, Melbourne, Aus. KO 14
Aug. 3—Sam McVey, Sydney, N. S. W.--W 20
Oct. 10—Sam McVey, Perth, W. Aus.----W 11
Dec. 26—Sam McVey, Sydney, N.S.W.-KO 13

1913

Mar. 17—Jim Barry, Brisbane, Que.----KO 1
Mar. 24—Sam McVey, Brisbane, Que.---D 20
Aug. 26—Porky Flynn, Boston----------KO 4
Sept. 9—John L. Johnson, N. Y. C.----KO 1
Oct. 3—Joe Jeannette, N. Y. C.--------ND 10
Oct. 27—Jack Lester, Taft, Cal.--------KO 5
Nov. 17—Gunboat Smith, Boston--------L 12
Dec. 20—Joe Jeannette, Paris----------L 20

1914

Jan. 24—P. O. Curran, Paris----------KO 1
May 1—Harry Wills, New Orleans-----ND 10
Aug. 25—George Cotton, Boston-------KO 4
Sept. 15—Jim Johnson, Boston----------D 12
Oct. 1—Joe Jeannette, N. Y. C.--------ND 10
Oct. 6—Colin Bell, Boston----------KO 4
Oct. 20—Gunboat Smith, Boston-------KO 3
Oct. 26—Jeff Clarke, Joplin, Mo.--------L 10
Nov. 10—Tom McMahon, Vernon, Cal.--KO 6
Nov. 26—Harry Wills, Vernon, Cal.----KO 14

1915

Apr. 6—Jim Johnson, N. Y. C.---------ND 10
Apr. 13—Joe Jeannette, Boston----------L 12
Apr. 19—Porky Flynn, Montreal--------ND 8
June 8—Bat. Jim Johnson, N. Y. C.----ND 10
June 29—Sam McVey, Boston----------L 12
July 16—Jack Thompson, Denver------KO 1
Sept. 30—Sam McVey, Denver----------D 20
Oct. 18—John Johnson, Denver---------W 15
Nov. 23—Sam McVey, N. Y. C.----------ND 10
Dec. 30—Harry Wills, N. Y. C.---------ND 10

1916

Jan. 3—Harry Wills, New Orleans------L 20
Feb. 11—Harry Wills, New Orleans-----KO 19
Feb. 17—Sam McVey, N. Y. C.----------ND 10
Feb. 28—Cleve Hawkins, N. Y. C.-------ND 10
Mar. 23—Dave Mill, Syracuse, N. Y.----KO 2
Mar. 31—Jeff Clarke, St. Louis--------KO 5
Apr. 7—Sam McVey, Syracuse, N. Y.--ND 10
May 2—Sam McVey, Akron, O.---------ND 12
May 13—Joe Jeannette, Syracuse, N. Y. KO 10
Aug. 12—Sam McVey, Buenos Aires------D 20

1917

Jan. —Jim Johnson, Kansas City------W 12
Jan. 25—Bill Tate, Kansas City---------L 12
Apr. 10—Jack Thompson, Brooklyn----ND 10
Apr. 19—Bob Devere, N. Y. C.----------ND 10
May 1—Bill Tate, St. Louis----------KO 5
May 11—Harry Wills, Philadelphia----ND 6
June 19—*Fred Fulton, Boston----------L 7
Aug. 17—Andre Anderson, Buffalo------KO 2
Sept. 14—Joe Jeannette, Toledo, O.------ND 12
Sept. 20—Harry Wills, Brooklyn--------ND 10
Nov. 12—Harry Wills, Toledo----------ND 12
Dec. 17—Kid Norfolk, Denver----------KO 2

*Langford quit.

1918

Apr. 14—Harry Wills, Panama------KO by 6
May 19—Harry Wills, Panama-------KO by 7
Aug. 6—Jack Thompson, Philadelphia ND 6
Aug. 19—Roughhouse Ware, Tulsa------KO 9
Aug. 22—Jim Johnson, St. Louis----------D 8
Nov. 1—Jeff Clarke, Lowell, Mass.-------D 12
Nov. 16—Jeff Clarke, Atlanta, Ga.--------D 10
Nov. 28—Jeff Clarke, Philadelphia------ND 6
Dec. 10—Jeff Clarke, Milwaukee--------ND 10
Dec. 12—Big Boy Butler, Rock Island--KO 5
Dec. 16—Jeff Clarke, Nashville---------ND 8

1919

Mar. 4—Willy Meehan, San Francisco--L 4
Apr. 30—Billy Hooper, Columbus, O.---KO 4
June 19—Bill Tate, Minneapolis---------KO 5
July 4—Harry Wills, St. Louis---------ND 8
Aug. 4—Jack Thompson, Tulsa, Okla.---D 15
Aug. 24—Bill Tate, Grand Rapids-------W 10
Sept. 18—Roughouse Wilson, Battle Creek----------KO 4
Sept. 30—Harry Wills, Syracuse, N. Y.--ND 10
Oct. 20—Jack Thompson, Tulsa---------D 15
Nov. 5—Harry Wills, Tulsa----------W 15
Nov. 17—Battling Jim Johnson, Sioux City, Ia. ----------KO 9
Nov. 24—Jack Thompson, Duluth--------NC 6
Dec. 3—Dave McBride, Rockford, Ill.--KO 1

1920

Jan. 16—Jeff Clarke, Kalamazoo-------ND 10
Feb. 23—Battling Gahee, Memphis-----KO 2
Feb. 28—Jeff Clarke, Terre Haute, Ind.-ND 10
Mar. 29—Jamaica Kid, Columbus-------KO 7
Apr. 5—Jack Thompson, Muskogee----W 15
Apr. 9—Silas Green, Denver, Colo.----KO 15
Apr. 19—Harry Wills, Detroit----------L 15
June 1—Jeff Clarke, Columbus, O.-------W 15
June 7—Roughouse Ware, New Orl.---KO 9
July 26—Pinkey Lewis, Memphis, Tenn. KO 7
Aug. 14—Sam McVey, E. Chicago, Ind.-ND 10
Aug. 30—Ed Wright, Walthill, Neb.-------W 10
Sept. 6—Bill Tate, Benton Harbor----ND 6
Oct. 6—Tiny Herman, Portland, Me.-KO 7
Oct. 14—Frank Farmer, Seattle, Wash.--W 3

Oct. 20—Lee Anderson, Portland, Ore.---L 10
Nov. 15—Jack Thompson, Memphis------W 8
Nov. 17—Geo. Godfrey, Hot Spgs., Ark. KO 2
Dec. 2—Tiny Herman, Portland, Ore.--KO 7

1921

Jan. 14—Bob Devere, Portland, Ore.---KO 7
July 20—Bearcat Wright, Omaha, Neb.-KO 9
Aug. 12—Lee Anderson, Omaha, Neb.----W 10
Aug. 17—George Godfrey, Covington, Ky. ----------KO 1
Oct. 18—Yng. Peter Jackson, Toronto--KO 2

1922

Jan. 17—Harry Wills, Portland, Ore.----L 10
Mar. 17—Cyclone Smith, Huntington--KO 12
Mar. 27—Bill Tate, Memphis, Tenn.------ND 8
Apr. 4—Tut Jackson, Dayton, O.---KO by 5
Apr. 20—Kid Roscoe, Memphis, Tenn.--KO 2
June 5—Tiger Flowers, Atlanta, Ga.---KO 2
July 17—Bearcat Wright, Omaha, Neb. KO 3
Aug. 4—Bill Tate, Tulsa, Okla.----------W 12
Aug. 20—Jack Taylor, Sioux City, Ia.--ND 10
Sept. 23—Battling Owens, El Paso, Tex.-KO 7
Oct. 19—Fireman Jim Flynn, Mex. City KO 3
Nov. 5—Jack Taylor, Juarez, Mex.------D 15

1923

Apr. 7—Andres Balsas, Mexico City----W 15
July 15—Jim Tracey, Mexico City------KO 4
July 22—Clem Johnson, El Paso, Tex.KO by 13

In addition to the records listed, Langford and Wills fought several contests, the dates of which are unavailable. The additional bouts were fought in Buffalo, N. Y., 10 rounds, ND; New York City, 10 rounds, ND; Philadelphia (twice), 6 rounds, ND; St. Louis (twice), 8 rounds, ND; Columbus, Ohio, 8 rounds, ND.

(Total bouts between Langford and Wills, 22.)
Died, January 12, 1956, Cambridge, Mass.

CHARLES LEDOUX

Born, Oct. 27, 1892, Nievre, France. Nationality, French. Weight, 116 pounds. Height, 5 ft. ½ in.

1909

Knockouts: (Paris) Ch. Meyer, 1; Vauthier, 4; Costet, 2; Frigol, 1; Thibault, 1; Vimard, 1; Buster Brown, 1; Robert, 1; Meyer, 1; Dages, 1; Guiraud, 1; Lepine, 2; Sejourne, 1; Rigot, 7; Mouginot, 2; Olive, 4; Achaime, 1. Won: Gailard, 6. Lost: Georges Carpentier, 15.

1910

—Mayer, Paris ----------KO 2
—Bill Ladbury, Paris ----------L 4
—Dorgeuille, Paris ----------W 8
—Jack Greyon, Paris----------KO 3
—Dorgeuille, Paris ----------D 8
—Bill Kars, Paris ----------W 6
—Buck Shine, Paris ----------W 10
—Paul Til, Paris ----------L 10
—Harry Ray, Paris ----------KO 5
—Auguste Grassi, Paris ----------W 5
—Alf. Shipp, Paris ----------KO 3
—Auguste Grassi, Nancy ----------W 6
Mar. —Johnny Hughes, Paris--------WF 2

1911

—Johnny Hughes, Paris ----------L 10
—Tom Paul, Paris ----------KO 2
—Buck Shine, Paris ----------W 10
—Jim Butler, Paris ----------KO 4
—Jack Morris, Paris ----------KO 2
—Christian, St. Denis ----------W 10
—Dorgeuille, Paris ----------W 4
—Legrand, Paris ----------W 15
—Arthur Exhall, Paris----------KO 1
—Stoker Hoskyne, Paris ----------KO 3
—Bill Ladbury, Paris ----------W 4
—Kid Logan, Paris ----------KO 2
—Carbonnel, Paris ----------KO 3
—George Burns, Lille ----------KO 2

1912

Jan. 29—Joe Bowker, London ----------KO 10
Mar. 1—Eddie Stanton, Paris----------KO 3
Apr. 22—Digger Stanley, London----------L 20
May 4—Young Greenstock, Paris----------W 8
—Georges Gaillard, Paris ----------W 11
June 23—Digger Stanley, Dieppe----------KO 7
Sept. 9—George Burns, Aix les Bains--KO 1
Oct. 12—Sam Minto, Paris ----------KO 9
Oct. 16—George Gaillard, Paris ----------WF 7
Nov. 20—Battling Reddy, New York---ND 10
Nov. 28—Frankie Conway, PhiladelphiaND 6
Dec. 11—Kid Williams, Philadelphia----ND 6

1913

May 1—Albert Wyns, Paris ----------KO 6
May 21—Robert Dastillon, Paris----------KO 6
June 10—Phil McGovern, Boston----------D 10
June 24—Eddie Campi, Vernon, Cal.----------L 20
July 15—Kid Williams, Vernon, Cal.-KO by 15
Oct. 25—Sid Smith, Paris ----------KO 20
Dec. 12—Marcel Lepreux, Paris ----------KO 11
Dec. 27—Bill Beynon, Cardiff ----------W 8

1914

Feb. 7—Bill Beynon, Cardiff ----------KO 8
May 2—Johnny Hughes, Cardiff----------KO 7
June 6—M. Durocher, Paris ----------KO 3
June 14—Armanel, Beziers ----------KO 5
June 29—Curley Walker, London ----------KO 5
July 11—Eugene Criqui, Paris ----------W 11
1914-1919—In world War.

1919

July 16—M. Durocher, Paris ----------KO 1
July 31—Tommy Noble, Paris ----------KO 10
Oct. 1—Joe Bambridge, Paris ----------KO 3
Oct. 20—Jem Driscoll, N.S.C. ----------W 16
Nov. 9—Cassini, Marseille ----------KO 5
Dec. 13—Walter Ross, Paris ----------W 12

1920

Feb. 2—Christian, Bordeaux ----------W 6
Feb. 19—George Langham, Monte CarloKO 4
Mar. 16—Johnny Coulon, Paris----------KO 6
May 30—Jim Higgins, Holland Park----KO 11
June 23—Joe Burman, Philadelphia ---ND 8
Aug. 2—Joe Lynch, Jersey City ----------ND 12
Aug. 4—Johnny Frissee, Montreal----------KO 5
Sept. 20—Joe Burman, Philadelphia----ND 8
Oct. 15—Jack Sharkey, New York----------L 15
Nov. 26—Joe Burman, Providence----------D 10
Dec. 16—Kid Williams, Baltimore ----------L 12

1921

Mar. 24—Bill Beynon, Paris ----------KO 4
Apr. 12—Robert Dastillon, Paris ----------KO 1
June 11—Percy Barnes, Bordeaux----------KO 5
June 24—Danny Kramer, Philadelphia--ND 8
July 13—Joe Burman, New York----------L 12
Aug. 10—Johnny Buff, New York ----------L 10
Sept. 5—Pete Herman, New Orleans ----L 10
Nov. 15—Tommy Harrison, London ----------L 20

1922

Feb. 4—Eugene Criqui, Paris ----------KO by 1
Apr. 24—Tommy Harrison, Liverpool---W 15
June 18—Andre Routis, Casablanca ----------W 15
Sept. 24—Ben Thomas, Paris----------W (disq.) 8
Oct. 9—*Tommy Harrison, Hanley----KO 18
Nov. 10—George French, Paris----------KO 3
*For bantamweight championship of Europe.

1923

Feb. 27—Montreuil, Paris ----------KO 11
Mar. 10—M. Calloir, Lyons, France ----------W 10
May 6—Andre Routis, Paris ----------W 15
July 31—Bugler Lake, London ----------L 20

1924

Jan. 22—*Andre Routis, Paris ----------L 20
Feb. 19—*Eduard Mascart, Paris----------W 20
*For French Featherweight Title.

1925

June 9—Kid Francis, Paris ----------L 12

HARRY LEWIS

(Henry Besterman)

Born, September 16, 1886, New York City. Nationality, Jewish-American. Weight, 142 lbs. Height, 5 ft. 7 in. Managed by E. W. Dickerson, Jacob Besterman and Al Lippe.

1904

—Mexican Jim, Chester, Pa. ----KO 4
—Mexican Jim, Chester, Pa. ----W 6
—Mexican Jim, Chester, Pa.------W 6
—Young Mock, Chester, Pa.------D 6
—Young Mock, Chester, Pa.------W 6
—Young Mock, Chester, Pa.------D 6
—Fighting Mahoney, Chester---KO 4
—Billy Manning, Chester, Pa.----W 6
—Billy Manning, Chester, Pa.----D 6
—Griff Jones, Chester, Pa.------W 6
—Billy Keaton, Chester, Pa.------W 6
—Billy Boden, Chester, Pa. ----W 6
—Young Joe Grim, Chester, Pa.-KO 4
—Jimmy Kohler, Chester, Pa.---KO 4
—Kid Allen, Chester, Pa. ----------W 6
—Kid Allen, Chester, Pa. ----------D 6
—Kid Feltman, Chester, Pa. ----W 6

—Mickey Telly, Chester, Pa. ---KO 4
—Jimmy Devine, Chester, Pa.----W 6
—Bert Keys, Chester, Pa. -------W 6
—Joe Jackson, Chester, Pa. ------W 6
—Jack Durane, Chester, Pa. -----W 6
—Frank Dillon, Chester, Pa.------W 4
—Frank Dillon, Chester, Pa. ----W 6
—Geo. Walker, Chester, Pa. ----W 6
Dec. 10—John Dehen, Chester, Pa.------W 6
—Johnny Allen, Chester, Pa. ----W 6
—Kid Tyler, Chester, Pa. -------W 6
—Kid Tyler, Chester, Pa. ------KO 1
—Kid Locke, Readings, Pa. -----W 10
—Eddie Cody, Philadelphia ---KO 4
—Ch't'r Goodwin, Philadelphia-ND 6
—Jimmy Barnes, Philadelphia--ND 6
—Buffalo Sunflower, Phila.-----ND 6

1905

Jan. 2—Tommy Lowe, Washington-----D 15
Jan. 7—Jack Cardiff, Philadelphia----ND 6
Jan. 25—Eddie Hanlon, Philadelphia--ND 6
Jan. 31—Geo. Decker, Philadelphia----ND 6
Feb. 13—Tim Callahan, Philadelphia---ND 6
Feb. 17—Tony Moran, Philadelphia ----ND 6
Feb. 22—Jim Bonner, Pottsville, Pa.-----W 15
Mar. 13—Kid Sullivan, Philadelphia ---ND 6
Mar. 17—Tommy Love, Philadelphia---ND 6
Apr. 28—Kid Herman, Baltimore -------D 15
May 6—Aurelio Herrera, Philadelphia-ND 6
May 19—Benny Yanger, Baltimore------W 1
May 27—Young Erne, Philadelphia----ND 6
June 2—Willie Fitzgerald, Phila. -----ND 6
June 21—Young Erne, Chester, Pa. ------D 10
July 7—Kid Goodman, Chelsea --------L 15
Aug. 7—Young Erne, Chester, Pa.-------L 15
Aug. 21—Yng. Donahue, Philadelphia--ND 6
Aug. 24—Kid Locke, Philadelphia-----ND 6
Aug. 28—Sammy Smith, Philadelphia--ND 6
Sept. 7—Young Erne, Philadelphia----ND 6
Sept. 22—Kid Sullivan, Baltimore -------L 15
Sept. 28—Jack Roller, Chelsea ---------KO 5
Oct. 31—Yng. Donahue, Philadelphia---ND 6
Nov. 9—Unk Russell, Philadelphia----ND 6
Dec. 4—Arthur Cote, Philadelphia----ND 6
Dec. 6—Tommy Connely, Reading, Pa.--W 10
Dec. 25—Maurice Sayers, Philadelphia-ND 6

1906

Jan. 13—Harry Edels, Philadelphia ----ND 6
Jan. 19—Amby McGarry, N. Y. C.------ND 3
Jan. 26—Willie Lewis, New York------ND 3
Feb. 10—Jimmy Gardner, Philadelphia-ND 6
Feb. 24—Adam Ryan, Philadelphia----ND 6
Mar. 10—Jimmy Gardner, Philadelphia-ND 6
Mar. 31—Willie Fitzgerald, Phila. -----ND 6
May 11—Willie Fitzgerald, Phila. -----ND 6
June 15—Joe Gans, Philadelphia ------ND 6
June 28—T. Prendergast, Grand Rapids-KO 4
July 12—Jimmy Briggs, Grand Rapids---W 10
Aug. 9—Maurice Sayers, Grand Rapids-LF 6
Sept. 3—Jimmy Briggs, Saginaw--------W 15
Sept. 13—Kid Herrick, Grand Rapid---KO 3
Sept. 29—Joe Thomas, Philadelphia----ND 6
Oct. 13—Willie Fitzgerald, Phila. -----KO 2
Oct. 19—Jack Dougherty, Milwaukee---W 10
Nov. 3—Willie Fitzgerald, Phila. -----ND 6
Nov. 15—Mike Ward, Grand Rapids---KO 9

1907

Jan. 22—Rube Smith, Denver --------KO 8
Feb. 21—M. (Twin) Sullivan, Denver----W 10
Feb. 28—Jim Perry, Pueblo, Colo. -----KO 6
May 21—Jimmy Gardner, Denver ------L 10
June 8—Tommy Sullivan, Phila. -----ND 6
June 13—Jack Roller, Philadelphia ----KO 4
June 20—Billy Griffiths, Philadelphia---ND 6
June 22—Dave Deshler, Philadelphia--KO 2
July 1—Billy Griffiths, New York-----KO 2
July 16—Jack Goldswain, Philadelphia-KO 5
July 25—Kid Locke, Philadelphia -----ND 3
July 25—Boxer Kelly, Philadelphia ---ND 3
Sept. 4—Cub White, Philadelphia -----ND 6
Oct. 17—Cub White, Philadelphia -----ND 6
Nov. 1—Mike Donovan, Philadelphia--ND 6
Nov. 20—Jack Blackburn, Philadelphia-ND 6

1908

Jan. 23—Frank Mantell, New Haven---KO 3
Feb. 15—Terry Martin, Philadelphia---ND 6
Mar. 26—Terry Martin, Baltimore-------W 15
Apr. 20—Honey Mellody, Boston-------KO 4
Harry Lewis claimed vacant world welterweight title.
Apr. 27—Larry Conley, Augusta, Me.--KO 3
May 9—Unk Russell, Philadelphia----ND 6
May 19—Charlie Hitte, New York------ND 6
May 23—Unk Russell, Philadelphia----ND 6
June 9—Willie Lewis, New York-------ND 6
June 23—Larry Temple, Boston----------W 12
June 29—Jim Donovan, Bangor, Me.------W 6
July 15—Unk Russell, Bangor, Me.------W 6
Sept. 7—Unk Russell, Boston----------W 12
Sept. 25—Terry Martin, New York------ND 5
Oct. 1—Unk Russell, Pittsburgh------ND 6
Dec. 14—Willie Lewis, New Haven------D 12

1909

Jan. 5—Harry Mansfield, Philadelphia ND 6
Feb. 2—Bill McKinnon, Boston ---------L 12
Mar. 6—Tommy Sullivan, Phila.-------ND 6
Mar. 19—Johnny Dugan, Philadelphia-KO 3
Mar. 19—George Krall, Philadelphia---KO 1
Mar. 26—Terry Martin, Philadelphia---ND 6
Apr. 24—Frank Klaus, Philadelphia---LF 6
June 24—Harry Mansfield, Phila. ------ND 6
July 26—Tommy Crawford, Williamsport, Pa. ----------KO 2
Sept. 3—Harry Mansfield, Williamsport-W 10
Oct. 6—Harry Mansfield, Phila. ------ND 6
Oct. 13—Eddie Chambers, Phila.-------KO 1
Oct. 19—Dan Sullivan, Boston --------KO 1
Nov. 27—Frank Klaus, Philadelphia----ND 6

1910

Jan. 11—Howard Baker, Denver --------W 10
Feb. 19—Willie Lewis, Paris, Fr.---------D 25
Mar. 12—Charlie Hitte, Paris ----------LF 4
Apr. 23—Willie Lewis, Paris ----------D 25
May 4—Peter Brown, Paris ----------KO 3
May 18—*Bert Ropert, Paris ----------KO 1
May 18—*Bill Davies, Paris ----------KO 2
May 18—*Bob Scanlon, Paris ----------WF 2
June 11—Sam Harris, Paris ----------KO 2
June 27—Young Joseph, London, Eng. --KO 7
Aug. 23—Leo Houck, Boston ----------L 12
Sept. 2—Harry Mansfield, New York---ND 10
Sept. 17—Leo Houck, Philadelphia------ND 6
Oct. 21—Billy Glover, New York------KO 3
Oct. 28—Young Loughrey, New York--ND 6
Nov. 7—Dick Nelson, Schenectady----KO 2
Dec. 14—Jeff Thorne, Paris, Fr.--------KO 1
*Same night.

1911

Jan. 25—Johnny Summers, London----KO 4
Feb. 1—Blink McCloskey, Paris, Fr.----W 3
Feb. 13—Private Harris, London------KO 5
Feb. 18—Seaman Hull, Plymouth, Eng.-KO 5
Feb. 22—Blink McCloskey, Paris, Fr.----W 25
May 3—Leo Houck, Paris, Fr. ----------L 20
Mar. 13—Jimmy Horman, London ------KO 2
May 27—George Gunther, Paris, Fr.-----L 20
Oct. 9—Geo. (K. O.) Brown, Memphis--D 8

1912

Jan. 18—Dixie Kid, Liverpool ---------KO 8
Mar. 28—Harry Mansfield, Liverpool----W 20
May 13—Pvt. Palmer, Liverpool---------L 20
June 10—Johnny Mathieson, Birmingham L 20
June 27—Johnny Mathieson, Liverpool---L 20
Dec. 26—Johnny Mathieson, Liverpool-KO 3

1913

Jan. 30—Jerry Thompson, Liverpool---KO 14
Mar. 17—Jack Harrison, London -------KO 3
Oct. 13—*Joe Borrell, Philadelphia-KO by 5
*Lewis collapsed and announced his retirement.

PACKEY McFARLAND

(Patrick McFarland)

Born, November 1, 1888, Chicago, Ill. Nationality, Irish-American. Weight, 130-133 lbs. Height, 5 ft. 8 in. Managed by Emil Theiry.

1904

Pete West, KO 2; Kid Wallace, KO 2; John West, KO 4; Kid Harris, KO 5; Shorty Lang, KO 1; Young Black, KO 4; Dusty Miller, L 5.

1905

Jan. 10—Kid Siefert, South Bend-------W 6
Jan. 19—Bobby Ferris Elkhart---------W 6
Jan. 24—Jack Walker, Chicago---------KO 4
Feb. 10—Jack Meyers, South Bend-----KO 3
Feb. 18—Alvin Thorne, Chicago----------W 6
Mar. 5—Jimmy Murray, Chicago--------W 6
Mar. 12—Jack Carr, Chicago ----------KO 3
Mar. 22—Kid Greenburg, Chicago------KO 5
Apr. 6—Jimmy Sweeney, Chicago-----KO 3
May 4—Eddie Connely, Summit, Ill.--KO 2
June 10—Jack Crammer, Mich. City----KO 4
July 28—Hughey Gates, Chicago-------KO 4

1906

Jan. 15—Eddie Preston, Grand Rapids KO 3
Feb. 6—Eddie West, Chicago KO 2
Feb. 10—Kid Isse, Milwaukee KO 2
Feb. 14—Kid Ebbert, Milwaukee KO 4
Apr. 19—Nate Frazin, Peoria W 6
May 31—Kid Brewer, Davenport KO 3
June 29—Tommy Moore, Davenport KO 2
June 30—Jimmy Ross, Summit, Ill. KO 3
July 10—Ike Nelson, Hammond, Ind. KO 4
July 25—Eddie Linden, Chicago KO 2
Aug. 15—Jack Harding, Hammond KO 4
Oct. 11—Billy Finucane, Davenport KO 5
Oct. 24—Fred Gilmore, Davenport KO 3
Nov. 15—Young Morris, Davenport KO 2
Dec. 23—Jack Fox, Summit, Ill. KO 4

1907

Feb. 20—Steve Kinney, Davenport KO 9
Mar. 2—Jimmy Freslin, Chicago KO 2
Mar. 12—Joe Galligan, Davenport KO 9
Apr. 16—Kid Goodman, Davenport W 15
May 10—Maurice Sayers, Milwaukee W 10
June 28—Charlie Neary, Milwaukee W 10
Aug. 20—Benny Yanger, Fort Wayne KO 4
Oct. 16—Joe Galligan, Indianapolis KO 9
Oct. 23—Kid Goodman, Fort Wayne W 10
Nov. 21—Kid Herman, Davenport ND 15

1908

Jan. 14—Bert Keyes, Boston W 12
Jan. 28—Young Loughrey, Phila. ND 6
Feb. 21—Freddie Welsh, Milwaukee W 10
Apr. 11—Jimmy Britt, Colma, Cal. KO 6
July 4—Freddie Welsh, Los Angeles D 25
Aug. 7—Phil Brock, Los Angeles KO 7
Oct. 21—Leach Cross, N. Y. C. ND 6
Nov. 18—Tommy Murphy, Philadelphia ND 6

1909

Jan. 15—Dick Hyland, Los Angeles ND 10
Mar. 23—Leach Cross, N. Y. C. ND 10
Mar. 30—Dave Deshler, Boston D 12
May 26—Harry Trendall, Kansas City W 10
Sept. 10—Eddie Santry, Wherton Exh. 4
Sept. 19—Ray Bronson, New Orleans D 20
Nov. 8—Cyc. J. Thompson, Kansas City W 10

1910

Feb. 25—Eddie McGoorty, London Exh. 6
Apr. 1—Dick Lee, Plymouth, Eng. KO 9
May 30—Fred Welsh, London D 20
June 18—Jack Goldswain, London KO 3
Sept. 27—Dick Hyland, N. Y. C. ND 10

1911

Jan. 9—Johnny McCarthy, Kansas City W 10
Jan. 17—Jack Goodman, N. Y. C. KO 5
Jan. 25—Young Erne, Philadelphia ND 6
Jan. 30—Jack Britton, Memphis D 8
Feb. 6—Bert Keyes, Pittsburgh ND 6
Feb. 22—Frankie Madole, Philadelphia ND 6
Mar. 14—Owen Moran, N. Y. C. ND 10
Mar. 20—Billy Ryan, Oswego, N. Y. KO 4
Apr. 3—Paul Koehler, Canton, O. ND 10
Apr. 7—Morris Bloom, Racine, Wis. KO 8
Apr. 18—Tommy Murphy, N. Y. C. ND 10
May 12—Tommy Kilbane, Buffalo ND 10
June 6—Phil Knight, Cleveland ND 10
July 3—Young Ahearn, Albany KO 8
Oct. 30—Al Dewey, Wilkes-Barre KO 5
Nov. 1—Kid Wagner, Wilkes-Barre W 3
Nov. 30—Tommy Murphy, San Fran. W 20

1912

Jan. 24—Jack Ward, Philadelphia ND 6
Feb. 6—Kid Burns, N. Y. C. ND 10
Feb. 14—Eddie Murphy, So. Bend ND 10
Feb. 29—Tommy Devlin, Cleveland KO 4
Mar. 5—One Round Hogan, N. Y. C. ND 10
Mar. 15—Kid Burns, Kenosha KO 8
Apr. 11—Willie Schaeffer, Quincy, Ill. KO 4
Apr. 26—Matt Wells, N. Y. C. ND 10
May 6—Red Robinson, Rochester ND 10
May 9—Johnnie Connolly, Fall River ND 5
May 15—Young Erne, Philadelphia ND 6
May 29—Ray Bronson, Indianapolis ND 10
June 3—Jeff Boyle, Peru, Ind. ND 6
June 6—Frankie Brennan, Muskegon KO 4
Aug. 30—Joe Hirst, Philadelphia ND 6
Oct. 11—Tommy Kilbane, Winnipeg KO 10
Oct. 17—Kid Alberts, Cleveland W 10
Oct. 25—Jimmy Duffy, Buffalo ND 10

1913

Mar. 7—Jack Britton, N. Y. C. ND 10
Apr. 26—Maurice Sayers, Milwaukee Exh. 4
Oct. 17—Tommy Murphy, N. Y. C. ND 10
Nov. 20—Kid Alberts, Waterbury ND 10
Nov. 26—Harry Brewer, Windsor ND 8
Dec. 4—Harry Trendall, St. Louis ND 8
Dec. 8—Jack Britton, Milwaukee ND 10

1915

Sept. 11—Mike Gibbons, N. Y. C. ND 10

McFarland died at Joliet, Ill., September 23, 1936.

EDDIE McGOORTY

64-15-10 (41-6)

(Eddie Van Dusart)

Born, July 31, 1889, Eureka, Wis. Nationality, Irish-American. Weight, 158 lbs. Height, 5 ft. 10 in.

Won the State of Wisconsin amateur 130-lb. boxing championship at Milwaukee, on December 17, 1904, defeating three opponents in one evening, then only 15 years old.

1905

Aug. 6—Young Schumacher, Gr'n Bay KO 2
Nov. 4—Al Stacy, Fond du Lac KO 4

1906

Jan. 8—Paddy Norton, Appleton W 6
Mar. 7—Kid Herrick, Appleton D 6
June 4—Eli Hamblin, Oshkosh KO 6
Oct. 14—Angelo Izzo, Fond du Lac KO 5
Nov. 28—Mickey Riley, Oshkosh D 6

1907 5-0-2

Jan. 16—Young Edwards, Fond du Lac D 6
Feb. 7—Young Edwards, Oshkosh W 6
Feb. 8—Kid Mensul, Stevens Point KO 2
Mar. 1—Jimmy Conkey, Milwaukee W 8
Mar. 19—Kid Herrick, Fond du Lac W 8
Apr. 12—Young Duffy, Monticello W 2
Nov. 13—Jack Parris, Ashland W 10
Nov. 21—Jack Dougherty, Oshkosh W 8

12-0-3

1908

Jan. 17—Ed Jordan, Appleton KO 2
Feb. 4—Tom McCune, Duluth D 10
Mar. 26—Jack Bennett, Appleton W 8
Mar. 31—George Schrosbee, Oshkosh KO 1
Apr. 2—Jack Drumgood, Kenosha W 8
Apr. 14—Tom McCune, Hibbing D 15
May 31—Billy Papke, Kenosha Exh. 6
June 9—Jack Morgan, Oshkosh W 8
July 2—Sid LaFontise, Billings KO 8
Aug. 19—Tom McCune, Billings KO 3
Sept. 15—Jack Sullivan, Billings D 20
Oct. 9—Jack Redmond, Fond du Lac W 8

20-0-6

1909

Jan. 26—Tony Caponi, Billings ND 20
Feb. 25—Jack Bennett, Appleton KO 6
Mar. 31—Kid Flandrie, Ashland KO 3
Apr. 14—Geo. Koerner, Indianapolis KO 4
June 21—Art Allard, Calumet ND 10
Aug. 26—Young Mahoney, Appleton D 8
Sept. 6—Art Allard, Houghton W 10
Nov. 26—P. O. Curran, Dublin, Ire. W 20
Dec. 11—Tom Lancaster, Dublin, Ire. L 20

25-1-7

1910

Jan. 6—Sergt. Sunshine, Dublin KO 19
Feb. 2—Bart Connelly, Belfast, Ire. W 20
Feb. 25—Packy McFarland, London Exh. 6
Mar. 11—Tom Lancaster, Dublin W 20
Mar. 17—Joe White, Liverpool KO 6
May 6—Hugo Kelly, Milwaukee ND 10
June 9—Young Mahoney, Appleton ND 8
June 22—Tony Caponi, Thermopolis D 20
Dec. 1—Tony Caponi, Oshkosh ND 10
Dec. 16—Jack Dillon, Fond du Lac W 10

30-1-8

1911

Jan. 11—Jack Dillon, Winnipeg ND 12
Mar. 23—Harry Croxon, Liverpool KO 5
Apr. 10—Pat O'Keefe, London W 15
June 23—Young Mahoney, Gary, Ind. ND 10
Sept. 4—Jack Dillon, New Orleans W 4
Sept. 27—Young Goetz, Fond du Lac KO 3
Nov. 1—Jack Dillon, Indianapolis ND 10
Dec. 4—Jimmy Howard, Fond du Lac KO 2
Dec. 13—Harry Ramsey, Philadelphia ND 6
Dec. 14—Connie Schmidt, N. Y. C. KO 5
Dec. 21—Howard Morrow, N. Y. C. ND 10

36-1-8

1912

Jan. 30—Walter Coffey, N. Y. C. ND 10
Feb. 12—Barney Williams, Pittsburgh ND 6
Mar. 20—Hugo Kelly, Kenosha ND 10
May 7—Jimmy Howard, Indianapolis KO 7
May 28—Bob Moha, N. Y. C. ND 10

37-1-8

June 12—Bill McKinnon, Boston.....W 12
July 4—Geo. K. O. Brown, B'ton Har..ND 10
Sept. 2—Dave Smith, N. Y. C.....KO 1
Sept. 16—Cy. Johnny Thompson, Cincinnati .....ND 10
Sept. 23—Jack Harrison, N. Y. C.....KO 1
Sept. 28—Barney Williams, Phila.....ND 6

40-1-8

1913

Jan. 22—Freddy Hicks, N. Y. C.....ND 10
Feb. 27—Gus Christie, Fond du Lac....ND 10
Mar. 5—Young Mahoney, Superior....ND 10
Mar. 24—Bob Moha, Milwaukee.....ND 10
Apr. 10—Gus Christie, Fond du Lac...ND 10
Apr. 16—Freddie Hicks, Windsor, Ont..ND 8
May 2—Jimmy Clabby, Denver.....D 10
May 24—Frank Klaus, Pittsburgh.....ND 6
June 13—Jimmy Clabby, Butte, Mont....L 12
Sept. 10—Barney Williams, N. Y. C.....ND 10
Sept. 29—Frank Klaus, Milwaukee.....ND 10

40-2-9

1914

Jan. 1—Dave Smith, Sydney.....KO 1
Feb. 7—Pat Bradley, Sydney.....W 20
Mar. 14—Jeff Smith, Sydney.....W 20
Apr. 11—Dave Smith, Sydney.....KO 10
May 4—Jerry Jerome, Brisbane.....KO 6
May 23—Jule Dubourg, Sydney.....KO 5
July 4—Jimmy Clabby, Sydney.....LF 8
Aug. 29—Les O'Donnell, Sydney.....KO 7

47-3-9

1915

Jan. 8—Billy Murray, Milwaukee....ND 10
Mar. 2—Mike Gibbons, Hudson, Wis...ND 10
Mar. 17—Buck Crouse, Pittsburgh.....ND 6
June 26—Harold Hardwick, Sydney....KO 10
July 31—*Les Darcy, Sydney .....KO by 15
Sept. 11—Joe Bonds, Sydney.....KO 1
Sept. 18—Billy Murray, Sydney.....KO 4
Oct. 2—Harry Reeves, Sydney.....KO 6
Dec. 3—Mick King, Sydney.....KO 11
Dec. 27—Les Darcy, Sydney.....KO by 8

*Recognized in Australia as for world middleweight title.

52-5-9

1917

Apr. 7—Tommy Uren, Sydney.....L 20
June 16—Tommy Uren, Sydney.....L 20

52-7-9

1918

Apr. 6—Billy Papke, Wewanee, Ill...Exh. 6
Apr. 8—Frank K.O. Brennan, Racine..KO 2
Apr. 12—Hugh Walker, Joplin.....W 10
Apr. 26—Phil Harrison, Racine.....ND 10
June 15—Jack Richardson, Battle Creek KO 1
June 25—George Chip, Racine.....ND 10
July 4—Sgt. J. Black, Camp Grant....KO 1
July 8—Hugh Walker, Kansas City....ND 10
July 27—Harry Greb, Ft. Sheridan....ND 10
Dec. 12—Pvt. Charrocks, London.....W 4
Dec. 12—Billy Wells, London.....L 4

57-8-9

1919

Feb. 10—Harold Ralph, London.....KO 8
Apr. 21—P. O. Curran, Plymouth.....KO 8
Apr. 24—Tom Gummer, Dublin.....KO 2
May 12—Harry Reeve, London.....KO 3
June 9—Bandsman Rice, Sheffield....KO 1
Sept. 2—Joe Beckett, London.....KO by 17
Oct. 11—Ercole de Balzac, Paris.....LF 7

62-10-9

1920

Mar. 4—Frank Goddard, London...KO by 13
Apr. 8—Bombardier Wells, London KO by 16
June 18—Jack Stanley, Windsor.....Wd 3
Oct. 4—Dan Dowd, Lynn, Mass.....L 10
Dec. 6—George Chip, LaSalle, Ill.....ND 10
Dec. 18—Johnny Klesch, Buffalo.....D 10

63-13-10

1921

Jan. 1—Chuck Wiggins, Grand Rapids .....ND 10
Feb. 4—Jimmy Darcy, Portland, Ore....L 10
Apr. 14—Bud Gorman, Appleton, Wisc..ND 10
May 27—Frank Yarchan, E. Chicago..KO 3
June 11—Phil Harrison, Aurora, Ill.....ND 10
June 17—Mike Gibbons, Minneapolis KO by 5

1922

Mar. 9—Bud Gorman, Oshkosh, Wisc..ND 10

Died Nov. 2, 1929, Soldiers' Home Hospital, Milwaukee, Wis.

"FIGHTING BOB" MARTIN

A. E. F. heavyweight champion, 1919

Born, Terrealta, W. Va. Height, 6 ft. 2 in. Weight, 216 lbs. Managed by Jimmy Bronson.

1918-1919

Record with American Expeditionary Force in Europe:

Knockouts: Fred Moran, 1; Johnny Stacey, 4; Red McManus, 6; Ted Williamson, 4; Bob Jackson, 2; Pete Fillmore, 5; Fred Hansen, 1; Corporal Harrison, 2; Jack McGilliot, 4; K. O. Marchant, 1; Eugene Nils, 1; Gunner Moss, 2; Paul Flamin, 1; Georges, Trickri, 1; Gene Mereau, 1; Paul Conroy, 2; Mulleaux, 4; Sergeant Higgins, 2; Fred Nelson, 3; Pete Withington, 4; Harrison Gray, 5; Ralph Alexander, 1; Fred O'Hare, 2; Jack McCuller, 3; Harry Lewis, 3; Frank Burns, 4; Jack Closkey, 1; Sergeant Gearhart, 2; Sailor Gibbs, 3; Jack Ristine, 5; Corporal Woodruff, 1; Charley Hunter, 5; Jimmy Hines, 1; Alf Gallagher, 4; Sergeant Hamilton, 1; Harry Johnson, 3; Harold Liggett, 1; Billy Lindsay, 3; Pete Roumas, 1; Jack Reardon, 3; Harry Riley, 2; Bob Davis, 1; Hays Muth, 3; Fred Haines, 2; Pete Leonard, 3; Jack Moss, 4; Frank Krovotsky, 2; Jules LeFevres, 4; Paul Vetti, 2; Albert Rey, 3; Georges Voltaire, 1; Paul Journey, 2; Gordon Coghill, 1. Draw: Sergeant Ray Smith, 4. Lost: Gene Tunney, 4.

1919

(Professional)

July 11—Bob Scanlon, Paris.....KO 11
*Sept. 26—K. O. Zurkel, Clarksburg ....KO 1
Sept. 26—Brooks Branks, Clarksburg...KO 1
Oct. 28—Joe Bonds, Akron.....KO 11
Nov. 10—Jack Moran, Minneapolis.....KO 3
Nov. 26—Tom Riley, Detroit.....KO 1
Dec. 16—Arthur Pelkey, St. Louis.....KO 3
Dec. 19—Bill Bresnaham, Camp Custer..KO 1
*Both bouts same night.

1920

Jan. 1—Jack McFarland, Gr. Rapids...KO 5
Jan. 30—Jack Moran, Des Moines ....KO 3
Jan. 26—Sgt. Ray Smith, Cleveland....ND 10
Mar. 12—Jack Riley, Kalamazoo.....KO 1
Mar. 16—Dummy West, Springfld., Mo..KO 3
Apr. 15—Spike McFadden, Huntington..KO 1
Apr. 28—Ted Jamieson, Grand Rapids..KO 6
May 18—Tom McMahon, Wheeling....KO 5
May 20—Johnny Saxon, Clarksburg....KO 5
June 15—Chas. LaBlanche, Charleston..KO 1
July 4—Capt. Bob Roper, Akron.....ND 12
July 15—Sgt. Ray Smith, Columbus....KO 5
July 26—Dick O'Brien, Columbus.....KO 1
*Sept. 15—Sgt. Pete Smith, St. Louis....LF 1
*Sept. 15—Jack Kelly, St. Louis.....KO 1
Sept. 27—Capt. Bob Roper, Cleveland..ND 10
Oct. 26—Larry Williams, Boston.....KO 1
Nov. 10—Sgt. Ray Smith, Savannah....KO 2
Nov. 16—Dick Rice, Boston.....KO 2
Nov. 24—Capt. Bob Roper, Boston.....L 12
*Both bouts same night.

1921

Jan. 21—Martin Burke, New Orleans..KO 5
Feb. 18—Bill Brennan, New York.....L 15
Mar. 18—Tom McCarthy, Grand Rapids..KO 3
May 19—Joe Cox, New York.....KO 10
May 23—Ned Carpenter, Columbus....KO 1
May 30—Gunboat Smith, Huntington..KO 3
June 17—Capt. Bob Roper, Gr. Rapids..ND 10
July 12—Frank Moran, New York.....KO 7
Sept. 2—Fay Keiser, Baltimore.....L 12

1922

July 4—Bill Brennan, Ashland, Ky....ND 12
Oct. 6—Floyd Johnson, New York...KO by 10

Martin seriously injured in automobile accident in West Virginia. Out of the ring for a year, he returned in 1923.

1923

Oct. 8—Martin Burke, N. Orleans..KO by 7

Martin announced permanent retirement from boxing.

RAY MILLER

Born, October 5, 1908, Chicago, Ill. Nationality, Jewish-American. Weight, 135 lbs. Height, 5 ft. 5 in. Managed by Nate Lewis.

1924

Knockouts: Sailor Frankline, 2; Sammy Mur-

phy, 3; Sonny Lloyd, 2; Kid Sheldon, 2; Nat Farner, 2; Young Michaeir, 2; Ray Rishal, 4; Bobby Copper, 1; Joe Schley, 3; Frankie Smith, 2; Billy Burch, 1; Artie Shiere, 3. Won: Ray Jeffries, 6; Jolie Boyle, 8; Maxie Epstein, 6; Leo Lawlado, 6; Paul M'Lnar, 8; Joey Kaufman, 6; Teddy Blatts, 8; Harold Plude, 8; Joe Wyko, 10. No decisions: Charlie Weber, 8; Joe Azzarella, 8. Draw: Mike Brody, 6; Artie Shiere, 8.

1925

Knockouts: Solly Kessler, 2; Danly Dillon, 2; Al Gordon, 2. Won: Mick McAdams, 6; Marty Silvers, 6; Kid Worldy, 10; Joe Medina, 10; Sammy Waltz, 10; Teddy Seidman, 10; Johnny Lamar, 10. No decisions: Patsy Flannigan, 8; Eddie Enderson, 10. Draw: Sammy Compagano, 10. Lost: Calif. Joe Lynch, 10; Johnny Farr, 10.

1926

Knockouts: Moe Ginsberg, 8; Jackie Snyder, 1; Mickey Chapin, 8. Won: Frankie Schafer, 4 (WF); Johnny Nichels, 10; Bobby Garcia, 10; Johnny Cooney, 10; Charlie Goodman, 10; Johnny O'Donnell, 10; Joey Sangor, 10; Mike Dundee, 10; Joe Glick, 10. No decisions: Chick Suggs, 10; Babe Herman, 10; Joey Sangor, 10. Draw: Billy Petrolle, 10. Lost: Dick Honeyboy Finnegan, 10; Jackie Snyder, 10; Jackie Snyder, 2 (LF); Leo Kid Roy, 10; Joe Glick, 10.

1927

Jan. 21—Eddie Shea, Chicago, Ill.....W 10
Feb. 10—Johnny Hill, Chicago, Ill.....L 10
Dec. 2—Pete Nebo, Newark, N. J.....W 10
—Johnny Kochansky, Brooklyn..W 6
Dec. 19—Mike Dundee, Chicago, Ill.....L 10

1928

—Tommy Crowley, Chicago, Ill...W 10
—Frankie Schaeffer, Chicago...KO 8
June 30—Freddie Meuller, Chicago, Ill...L 10
July 6—Sid Terris, Brooklyn .....KO 1
Aug. 3—King Tut, Brooklyn.....L 10
Aug. 24—Freddie Meuller, Detroit.....W 10
—Nat Kawler, Brooklyn.....L 6
Nov. 9—Lope Tenorio, Detroit.....KO 2
Nov. 30—Jimmy McLarnin, Detroit....KO 8

1929

Jan. 11—Tommy Grogan, Detroit.....KO 4
Feb. 1—Tommy Grogan, Detroit.....W 10
Mar. 22—Jimmy McLarnin, New York...L 10
Apr. 24—Johnny Lamar, Los Angeles....W 10
May 1—Billy Petrolle, Detroit .....W 10
June 6—Billy Petrolle, Detroit.....L 10
July 23—Joe Abrams, Poughkeepsie....W 10
Aug. 2—Luis Vicentini, Chicago.....L 10
Aug. 12—Bruce Flowers, Philadelphia....L 10

1930

Feb. 17—Herman Follins, Newark.....LF 8
Apr. 11—Eddie Koppy, Detroit.....KO 4
June 16—Sammy White, New York.....W 10
June 30—Eddie Lord, Flint, Mich.....L 10
July 4—Mike Sarko, New York.....W 6
July 21—Frankie Hayes, Philadelphia..KO 6
Sept. 8—Mike Sarko, New York.....KO 3
Oct. 3—Justo Suarez, New York.....L 10
Dec. 10—Johnny Farr, Cleveland, O.....L 10

1931

Feb. 20—Johnny Jadick, Detroit.....KO 1
Apr. 7—Lew Massey, Philadelphia.....L 10
May 25—Danny Delmont, Chicago.....W 10
July 25—Vincent Laratonda, New York.KO 6
Aug. 7—Eddie Schapiro, New York.....W 6
Sept. 3—Danny Delmont, Detroit.....W 10
Sept. 10—Jimmy McNamara, New York.KO 1
Oct. 13—Georgie Day, New York.....KO 3
Oct. 19—Solly Ritz, New York.....KO 1
Dec. 14—Herman Perlick, New York....W 10

1932

Jan. 8—Maxie Strub, Detroit .....W 10
Feb. 26—Sammy Fuller, New York.....L 10
May 13—Wesley Ramey, Detroit.....L 10
June 8—Johnny Datto, Pittsburgh.....W 10
June 29—Lew Massey, Pittsburgh.....L 10
Aug. 26—Barney Ross, Chicago.....L 10

1933

Jan. 2—Johnny Datto, Milwaukee.....W 10
Apr. 24—Joe Helmer, Louisville, Ky....W 8

BILLY MISKE

Born, St. Paul, Minn., April 12, 1894. Nationality, German-American. Height, 6 feet. Weight—Started as middleweight, and boxed successively as light-heavyweight and heavyweight. Managed by Jack Reddy.

1913

Knockouts: Soldier Gregory, 4; Danny Ritt, 2. Won: Joe Christie, 6. No decision: Bill Scott, 10; Thor Thompson, 10.

1914

Feb. 1—Spike Kelly, Superior, Wis.....ND 10
Mar. 24—Tom Gibbons, Hudson, Wis....ND 10
May 16—George Ashe, Philadelphia...ND 6
May 26—Jack McCarron, Pottsville, Pa. ND 10
June 1—Young Griffo, Shenandoah....ND 10
June 15—Thor Thompson, St. Paul.....KO 2
Nov. 12—Jimmy Dougherty, Phila.....KO 3
Nov. 25—Ralph Erne, Shenandoah.....KO 4
Dec. 10—Al McCoy, Pottsville, Pa.....ND 10

1915

Jan. 1—Billy Maxwell, Philadelphia..ND 6
Jan. 9—Billy Maxwell, Philadelphia...ND 6
Jan. 12—Harry Greb, Philadelphia....ND 6
Feb. 25—Mike Hirsch, Milwaukee.....ND 6
Mar. 16—Gus Christie, Milwaukee.....ND 8
Mar. 23—Eddie Nearing, Hudson.....W 6
Apr. 6—Mike O'Dowd, Hudson.....ND 10
Apr. 26—George K.O. Brown, Platteville .....ND 10
July 12—Tom Gibbons, St. Paul.....ND 10
Aug. 24—Gus Christie, Dubuque.....ND 10
Sept. 10—Jack Lester, St. Paul.....KO 2
Nov. 1—George K.O. Brown, Winnipeg ND 12
Dec. 3—Terry Kellar, Superior.....ND 10
Dec. 17—Jack Clements, Minneapolis..KO 8
Dec. 28—Frank Hoe, Marshfield.....KO 2

1916

Jan. 28—Jack Dillon, Superior.....ND 10
Feb. 29—Dick Gilbert, Denver.....W 15
Apr. 14—Jack Dillon, Minneapolis.....ND 10
June 22—Jack Hubbard, Brooklyn.....KO 9
Aug. 31—Johnny Howard, Brooklyn....KO 9
Sept. 21—Jim Barry, Brooklyn.....KO 6
Oct. 12—Battling Levinsky, Brooklyn..ND 10
Oct. 30—Battling Levinsky, Brooklyn..ND 10
Nov. 9—Tim O'Neil, Brooklyn.....KO 6
Nov. 17—Bob Moha, Brooklyn.....ND 10
Nov. 25—Larry Williams, Philadelphia.ND 6
Dec. 19—Jack Dillon, Brooklyn.....ND 10

1917

Jan. 1—George K.O. Brown, Brooklyn ND 10
Jan. 12—Charley Weinert, New York..ND 10
Jan. 16—Jack Dillon, Brooklyn.....ND 10
Feb. 27—Battling Levinsky, St. Paul...ND 10
July 24—Joe Bonds, Brooklyn.....KO 2
Sept. 18—Wild Burt Kenny, Brooklyn..ND 10
Sept. 28—Carl Morris, New York.....ND 10
Oct. 2—Charley Weinert, Brooklyn...ND 10
Oct. 17—Kid Norfolk, Boston.....L 12
Oct. 30—Wild Burt Kenny, Boston.....KO 5
Nov. 13—Jack Dillon, Brooklyn.....ND 10

1918

Jan. 18—Fred Fulton, St. Paul.....ND 10
Feb. 27—Gus Christie, Superior..... ND 10
Apr. 8—Tom Cowler, Minneapolis....KO 7
Apr. 12—Gunboat Smith, Atlanta.....W 10
May 3—Jack Dempsey, St. Paul.....ND 10
May 31—Henry Hendricks, San Fran...KO 2
June 7—Willie Meehan, Los Angeles....D 4
June 14—K.O. Kruvosky, San Fran.....W 4
July 11—Gunboat Smith, Jersey City..ND 8
July 15—Bartley Madden, Jersey City.ND 8
Sept. 14—Bill Hart, St. Paul.....KO 1
Sept. 21—Harry Greb, Pittsburgh.....ND 10
Nov. 18—Tom McMahon, Philadelphia..ND 6
Nov. 28—Jack Dempsey, Philadelphia..ND 6
Dec. 16—Jim Flynn, Tulsa.....KO 2
Dec. 28—Gus Christie, Milwaukee.....KO 10

1919

Jan. 11—Tom Cowler, Philadelphia....ND 6
Mar. 28—Tom Cowler, Baltimore.....KO 4
Mar. 31—Harry Greb, Pittsburgh.....ND 10
Apr. 28—Bill Brennan, Tulsa.....W 15
June 6—Willie Meehan, St. Paul.....ND 10
June 9—Kid Norfolk, Pittsburgh.....ND 10
June 19—Tom Gibbons, Minneapolis....ND 10
June 25—Bill Grennan, St. Paul.....ND 8
July 3—Battling Levinsky, Toledo....ND 12
(Serious illness forced Miske's retirement. After hospital treatment, he was advised to

make retirement permanent, but financial troubles prompted his return to the ring.)

1920

June 11—Jack Moran, Minneapolis.....KO 2
Sept. 6—Jack Dempsey, Benton Harbor .....KO by 3
(World heavyweight championship. Receipts $134,904, Dempsey receiving guarantee of $55,000 and Miske $25,000.)

1921

Jan. 21—Farmer Lodge, St. Paul.....KO 4
Apr. 14—Tommy McCarthy, St. Paul...KO 2
June 8—Bill Brennan, Milwaukee.....ND 10
July 2—Jack Renault, Jersey City.....ND 8
July 4—Tony Melchoir, St. Paul.....KO 4
Sept. 6—Jack Renault, Milwaukee.....ND 10

1922

Jan. 20—Charley Weinert, Newark.....ND 12
Feb. 11—Jack Renault, Brooklyn.....KO 13
Feb. 16—Tony Melchoir, Columbus....KO 2
Mar. 6—Bob Roper, Philadelphia.....WF 4
Mar. 17—Al Roberts, New York.....KO 2
Apr. 10—Billy Shade, Youngstown.....KO 2
May 12—Martin Burke, New Orleans...W 15
May 29—Bob Roper, New York.....W 10
June 23—Homer Smith, Cincinnati.....KO 1
July 4—Willie Meehan, Okla. City....KO 1
July 11—Martin Burke, Denver.....W 12
Aug. 25—Fred Fulton, St. Paul.....KO 1
Sept. 4—Bob Roper, Oklahoma City.....D 12
Oct. 13—Tom Gibbons, New York.....WF 10
Nov. 11—Bud Tyder, Grand Forks.....KO 2
Dec. 15—Tom Gibbons, St. Paul.....ND 10

1923

Jan. 12—Harry Foley, Omaha.....KO 1
Nov. 7—Bill Brennan, Omaha.....KO 4

Died of Bright's Disease in St. Paul on January 1, 1924.

MEMPHIS PAL MOORE

(Thomas Wilson Moore)

Born, Kenton, Tenn., July 28, 1894. Height, 5 feet, 6 inches. Weight, 116 pounds. Managed by Joe Bradley, Danny Goodman, Joe Levy and Nate Lewis-Tommy Walsh.

1913

Knockouts—Young Hyman, 2; Charley Worthem, 2; Young O'Hara, 2; Young Buras, 1. Won—Young Battle, 8; Shorty Anderson, 8.

1914

Knockouts—Young McCoy, 2; Tim Callahan, 7. Won—Johnny Keyes, 8; Jimmy Pappas, 8; Kid Russell, 10; Johnny Fisse, 8; Red Dolan, 8; One Punch Hogan, 8; Frankie Nerdon, 10; Jack Doyle, 15. Draw—K.O. Eggers, 8; Jimmy Pappas, 10; Nate Jackson, 8; Nate Jackson, 8. No decision—Nate Jackson, 10.

Apr. 13—Eddie Coulon, New Orleans.....L 10
Sept. 1—Eddie Coulon, Memphis.....L 8

1915

Knockouts—Artie Armstrong, 2; Young Goldman, 1. Won—Jack Doyle, 15; One Punch Hogan, 15; Lester Winters, 8; Nate Jackson, 20; Jimmy Pappas, 8; Bobby Burns, 8; Kid Koster, 15; Jack Doyle, 8. Draw—Jack Doyle, 10; Young Zulu Kid, 10; Bobby Burns, 10; Bobby Burns, 10; Jack Doyle, 8. Lost—Al Shubert, 8; Sammy Sandow, 8. No decision—Kid Koster, 10; Battling Reddy, 6.

Mar. 26—Young Zulu Kid, New Orleans.D 10
July 24—Eddie Coulon, New Orleans....D 15
Oct. 28—Kid Williams, Memphis.....ND 8
Nov. 15—Pete Herman, Memphis.....W 8

1916

Won—Young Zulu Kid, 8; Jimmy Pappas, 10; Terry Martin, 15; Battling Reddy, 12; Young Britt, 12; Frankie Britton, 12. Draw—Jimmy Minor, 8; Young Britt, 12. Lost—Phil Virgets, 20. No decision—Archie McLeod, 8; Benny McCoy, 10; Mickey Dunn, 10; Al Shubert, 12; Kid Goodman, 10; Dutch Brandt, 10; Battling Lahn, 10; Charley Metrie, 6.

Apr. 6—Johnny Ertle, Memphis.....W 8
Aug. 5—Young Zulu Kid, Brooklyn...ND 10
Dec. 25—Frankie Burns, New York....ND 10

1917

Jan. 1—Frankie Burns, Albany, N. Y..ND 10
Jan. 4—Johnny Solsberg, Brooklyn...ND 10
Jan. 5—Jack Sharkey, New York.....ND 10
Jan. 25—Mickey Gallagher, Phila.....ND 6
Jan. 29—Artie Simons, Memphis.....W 8
Feb. 20—Jack Kid Wolfe, Cleveland....L 4
(Moore broke arm)
June 18—Jackie Kid Wolfe, Memphis....W 8
July 4—Harry Kabakoff, Memphis.....W 8
July 16—Roy Moore, Memphis.....W 8
July 24—Frankie Burns, Boston.....D 12
Aug. 13—Jimmy Murphy, Memphis.....W 8
Aug. 20—Jack Sharkey, Saratoga, N. Y. ND 10
Sept. 3—Artie Simons, Memphis.....W 8
Sept. 11—Pekin Kid Herman, LaSalle, Ill. .....W 10
Sept. 25—Jabez White, Albany, N. Y....ND 10
Oct. 23—Jabez White, Albany.....ND 10
Oct. 30—Jack Sharkey, Albany.....ND 10
Nov. 9—Johnny Ritchie, Racine.....ND 10

1918

Jan. 1—Earl Puryear, Tulsa, Okla.....W 15
Jan. 11—Joe Lynch, Providence.....W 12
Jan. 31—Roy Moore, Rock Island.....ND 10
Feb. 6—Dick Loadman, Baltimore .....W 15
Feb. 13—Jabez White, Cleveland.....ND 10
Feb. 18—Jack Sharkey, Baltimore.....W 10
Feb. 21—Mike Dundee, Rock Island.....ND 10
Feb. 27—Pekin Kid Herman, Peoria....ND 10
Mar. 22—Roy Moore, Peoria.....ND 10
Apr. 10—Johnny Ertle, Baltimore.....W 15
Apr. 20—Earl Puryear, Memphis.....W 8
May 6—Eddie Wimler, Baltimore.....W 10
May 20—Earl Puryear, Memphis.....W 8
Aug. 2—Frankie Burns, Jersey City...ND 8
Aug. 5—Jack Sharkey, Jersey City....ND 8
Sept. 21—Willie Devore, Elyria, O...Exh. 4
(Enlisted in U. S. Navy)
*Dec. 11—Pvt. Pattern, London.....W 4
*Dec. 12—Johnny Hughes, London.....W 4
*Dec. 12—Jimmy Wilde, London.....W 4

*In King's Trophy Tournament of Inter-Allied Games; Moore won bantamweight championship.

1919

Jan. 31—Young McGovern, Baltimore...W 12
Feb. 1—Young Leonard, Philadelphia.ND 6
Feb. 3—Dick Loadman, Buffalo.....ND 10
Feb. 10—Earl Puryear, Peoria.....ND 10
Feb. 13—Jimmy Walsh, Nashville.....W 8
Feb. 17—Johnny Ritchie, St. Louis.....W 8
Mar. 4—Kid Regan, Pittsburgh.....ND 10
Mar. 10—Patsy Scanlon, South Bend....ND 10
Mar. 11—Frankie Mason, Memphis.....ND 8
Mar. 24—Pete Herman, Akron.....ND 12
Apr. 1—Willie Devore, Racine.....ND 10
Apr. 10—Pekin Kid Herman, Memphis..ND 8
Apr. 14—Sammy Sandow, Memphis.....ND 8
May 24—Benny Chavez, Racine.....ND 10
June 4—Jimmy Wilde, London.....L 20
July 17—Jack Sharkey, Detroit.....ND 10
Oct. 15—Jabez White, Memphis.....ND 8
Oct. 22—Bernie Hahn, Minneapolis.....W 10
Nov. 10—Johnny Ertle, Memphis.....ND 8
Nov. 17—Jabez White, Memphis.....ND 8
Dec. 26—Eugene Criqui, London.....KO 14

1920

Feb. 6—Roy Moore, Baltimore.....L 12
Feb. 20—Earl Puryear, Baltimore.....D 12
Feb. 23—Jack Sharkey, Portland, Me...ND 12
Mar. 19—Johnny Buff, Jersey City.....ND 8
Apr. 5—Harry Bramer, Memphis.....W 8
Apr. 13—Frankie Daly, Boston.....W 12
Apr. 19—Roy Moore, Providence.....W 12
May 3—Jack Kid Wolfe, Memphis.....W 8
May 11—Carl Tremaine, Cleveland.....ND 10
May 24—Joe Lynch, Jersey City.....ND 12
May 31—Jabez White, Portland, Me...ND 12
June 8—Jimmy Murphy, Memphis.....W 8
June 16—Carl Tremaine, Toledo.....ND 12
July 15—Patsy Wallace, Toledo.....ND 12
Sept. 6—Young Montreal, Woonsocket..L 12
Oct. 15—Johnny Ritchie, Louisville.....W 12
Oct. 20—Earl Puryear, Providence.....W 10
Oct. 26—Joe Lynch, St. Louis.....ND 8
Nov. 11—Dick Griffin, Shreveport.....W 15
Dec. 13—Bobby Hughes, Memphis.....W 8

1921

Jan. 26—Young Montreal, New York....W 15
Feb. 7—Carl Tremaine, Detroit.....ND 10
Feb. 25—Carl Tremaine, Cleveland.....ND 10
Mar. 21—Mickey Delmont, Memphis.....W 8
May 6—Joe Lynch, Louisville.....ND 12
Aug. 26—Sammy Mandell, Aurora.....ND 10
Nov. 4—Earl Pringer, Aurora.....ND 10

Nov. 22—Johnny Peewee Kaiser, St. Louis ND 12
Dec. 15—Johnny Buff, Milwaukee ND 10
Dec. 19—Joey Schwartz, Detroit ND 10

1922

Jan. 9—Carl Tremaine, Memphis W 8
Mar. 6—Frankie Jummati, Memphis W 8
Mar. 18—Tommy Ryan, Louisville ND 12
Mar. 30—Herbie Schaefer, Aurora ND 10
Apr. 20—Eddie Anderson, Moline ND 10
May 15—Tim O'Dowd, Atlanta W 10
May 26—Babe Asher, Denver W 12
May 30—Dick Griffin, Phoenix W 10
June 6—Eddie Anderson, Davenport W 10
June 23—Bud Taylor, Aurora ND 10
July 4—Sammy Mandell, Memphis W 8
Aug. 7—Jack Kid Wolfe, New York D 12
Sept. 4—Joe Lynch, Michigan City ND 10

1923

Jan. 15—Bud Taylor, Chicago ND 10
Jan. 26—Tommy Murray, Chicago ND 10
Feb. 13—Bud Taylor, Indianapolis ND 10
Mar. 16—Frankie Jerome, New York W 10
Apr. 23—Frankie Genaro, Chicago LF 6
Apr. 27—Connie Curry, Des Moines ND 10
Oct. 1—Tommy Murphy, Trenton ND 10
Oct. 5—Young Stefano, Wilmington, N. C. D 5
Nov. 19—Kid Lewis, Hartford D 12
Nov. 27—Joe Lynch, St. Louis ND 10
Dec. 3—Johnny McCoy, Shreveport ND 10

1924

Feb. 18—Johnny McCoy, Memphis ND 10
Mar. 5—Bobby Hughes, El Dorado, Ark. ND 10
Mar. 10—Pascal Colletti, Memphis ND 8

1925

Feb. 23—Johnny McCoy, El Paso L 12
Mar. 9—Johnny McCoy, El Paso L 12
May 25—Bobby Hughes, Memphis W 8
June 12—Pete Sarmiento, Aurora ND 10
July 17—Harold Smith, Chicago ND 10
Sept. 7—Henry Leonard, Oshkosh ND 10
Dec. 11—Harold Smith, Memphis W 8

1926

Jan. 25—Joe Lewis, New Orleans KO 12
Jan. 27—Henry Leonard, Davenport W 10
Feb. 21—Joe Lynch, Ft. Lauderdale, Fla. D 10
Mar. 4—Joe Lynch, Miami D 10
Mar. 29—Bobby Hughes, Hot Springs W 10
May 18—Earl McArthur, Sioux Falls W 10
June 12—Dave Atler, Sioux Falls D 10
July 26—Tiger Jack Burns, Chicago ND 10
Aug. 12—Jimmy Russo, Rockford, Ill. LF 9
Aug. 31—Young Nationalista, Chicago ND 10
Nov. 18—Dick Griffin, Dallas W 10
Nov. 29—Midget Mike O'Dowd, Memphis W 10

1927

Jan. 17—Johnny Franks, Memphis LF 3
Jan. 31—Johnny Franks, Memphis D 8
Feb. 17—Tommy Milton, Chicago L 10
Mar. 10—Kid Jap, Chicago W 10
Apr. 22—Pinky May, Savannah L 10
July 12—Fidel LaBarba, Chicago L 10
Aug. 30—Mickey Cohen, Denver L 10

1928

Jan. 27—Harry Forbes, Fort Wayne W 10

1930

Mar. 31—Bobby Allen, Chicago W 10

Moore continued to engage in occasional bouts until 1933, when he retired from the ring.

Died, Memphis, Tenn., March 15, 1953.

FRANK MORAN

Born, Pittsburgh, Pa., March 18, 1887. Height, 6 ft. 1½ in. Weight, 198-205 lbs.

1910

—Fred Broad, Greensburg, Pa. W 6
—Black Fitz, Youngstown, O. W 6
—Joe Keally, Pittsburgh ND 4
—Black Fitz, Pittsburgh KO 5
—Jack Johnson, Pittsburgh Exh. 4
—John Willie, Clarksburg, W. Va. D 6
—Ed Smith, Pittsburgh W 6
—Joe Gierra, Ysleta, Texas W 4
—Frank Appell, El Paso L 3
—Kid Cotton, Pittsburgh WF 3
—Ken Salisbury, Boston KO 1
—Jack Reynolds, New York KO 4
—Dummy Maxon, Brooklyn D 10
—Jack Siberg, New York KO 3

1911

Mar. 9—Al Palzer, New York ND 10
Mar. 16—Jim Savage, Brooklyn KO by 10
Sept. 2—Fred Drummond, London KO 3
Oct. 9—Tom Cowler, London KO 6
Dec. 11—Charley Wilson, London KO 2

1912

Jan. 1—Fred Storbeck, London WF 7
Jan. 27—Stoker Smith, Paris KO 1
Feb. 5—Fred Storbeck, London KO 12
Mar. 11—Al Kubiak, Albany, N. Y. ND 10
Mar. 25—Tom Kennedy, New York ND 10
May 20—Tony Ross, Cleveland L 10
June 7—Harry Wuest, Columbus, O. W 10
July 4—Dave Willis, Juarez, Mex. KO 8
Aug. 9—Jack Geyer, San Francisco L 4
Sept. 6—Sailor Schaefer, Vallejo, Cal. KO 3
Oct. 4—Jim Cameron, San Francisco W 4
Oct. 31—Charley Horn, San Francisco W 4
Dec. 27—Gunboat Smith, San Francisco L 20

1913

Mar. 29—Al McCluskey, New York KO 5
Apr. 16—Sailor White, Philadelphia ND 6
Apr. 30—Luther McCarty, New York ND 10
July 27—Tim Logan, New Orleans KO 4
Sept. 3—Al Palzer, New York KO 7

1914

June 27—Jack Johnson, Paris L 20 (World heavyweight title)

1915

Mar. 29—Bombardier Wells, London KO 10
July 26—Gordon Sims, London KO 6
Oct. 19—Jim Coffey, New York KO 3

1916

Jan. 7—Jim Coffey, New York KO 9
Mar. 25—Jess Willard, New York ND 10
June 29—Jack Dillon, Brooklyn ND 10
Dec. 18—Gunboat Smith, Brooklyn ND 10

1917

Apr. 13—Tom Cowler, New York KO 4
June 4—Carl Morris, New York ND 10
Sept. 7—Gunboat Smith, New York ND 10

1918

Feb. 15—Sgt. Jones, Greenville, S. C. KO 2
Feb. 25—Fred Fulton, New Orleans KO by 3

1919

July 4—Jack Geyer, London KO 1

1920

Apr. 5—Tom Cowler, London W 15
May 7—Paul Journee, London KO 2
May 21—Frank Goddard, London KO 2
June 12—Fred Fulton, Jersey City ND 8
July 26—Burt Kenny, Newark ND 10
Dec. 10—Joe Beckett, London KO 2

1921

July 12—Bob Martin, New York KO by 7
Oct. 28—Bob Roper, Buffalo KO by 6

1922

Oct. 12—Joe Beckett, London KO by 7
Dec. 30—Marcel Nilles, Paris L 15

Retired from boxing; became bit actor in Hollywood, Cal., motion picture colony.

OWEN MORAN

Born, October 4, 1884, Birmingham, England. Nationality, British. Weight, 116-135 lbs. Height, 5 ft. 4 in.

1900

Won: Ernie Goodwin, 8.

1901

June 17—Digger Stanley, Birmingham L 20
Oct. 9—Harry Slough, Leicester W 15
Dec. 14—Harry Root, N. S. C. W 10

1902

Feb. 24—Charlie Smirks, N. S. C. W 4
May 12—Jim Kendrick, N. S. C. W 10
June 30—Johnny Hughes, N. S. C. W 5
Oct. 31—Dave Job Birmingham W 8
Dec. 1—Fred Herring, N. S. C. L 10

1903

Feb. 23—Tom King, Birmingham.....W 10
Mar. 30—Ernie Moody, N. S. C.....W 7
May 25—Jack Walker, N. S. C.....W 15
June 26—Tibby Watson, Birmingham...KO 4
July 18—Bob Kendrick, Wonderland...KO 6
Sept. 14—J. Fitzpatrick, Birmingham....W 10
Nov. 9—Digger Stanley, N. S. C.....L 15

1904

Jan. 18—Young Joseph, Wonderland....D 12
Mar. 7—Andrew Tokell, Wonderland...W 12
May 30—Joe Bowker, N. S. C.....L 20
June 20—Jack Fitzpatrick, London.....W 10
June 25—Harry Ware, Wonderland.....W 6
Aug. 1—Boyo Driscoll, Cardiff.....L 10
Sept. 3—Darkey Haley, Wonderland....W 6
Oct. 3—Ted Moore, N. S. C.....W 6
Oct. 17—George Dixon, N. S. C.....W 6
Oct. 29—Harry Ware, Newcastle.....W 3

1905

Jan. 23—Digger Stanley, N. S. C.....W 20
May 15—Monte Attell, N. Y. C.....W 20
Aug. 24—Jim Kendrick, Liverpool.....KO 7
Oct. 2—Darkey Haley, N. S. C.....W 6
Nov. 2—Al Fellows, Liverpool.....KO 3

1906

Feb. 22—Cockney Cohen, Liverpool.....W 4
—Bill Fielder .....W 6
—Cockney Cohen.....KO 3
—Kid Crisp .....KO 2
—Tim Homewood .....KO 2
—Johnny Ryan .....KO 1
—Frank Cohen .....KO 1
—W. Cunningham .....KO 3
—Bill Strowley .....KO 5
—Tom Burns .....KO 13

1907

Apr. 22—Al Delmont, N. S. C.....W 20
July 25—Chris Clarke, Liverpool.....KO 2
Aug. 22—Young Pierce, Liverpool.....KO 17
Oct. 19—Tommy O'Toole, Philadelphia.ND 6
Nov. 22—Frankie Neil, San Francisco...KO 16

1908

Jan. 1—Abe Attell, San Francisco.....D 25
Apr. 7—Ad Wolgast, N. Y. C.....ND 6
June 15—Seaman Hayes, Birmingham...W 4
Sept. 7—Abe Attell, Colma, Cal.....D 23
Sept. 30—Eddie Hanlon, San Francisco...W 20
Dec. 15—Frankie Neil, Boston.....W 12
Dec. 19—Tommy O'Toole, Philadelphia.ND 6

1909

Jan. 9—Young Nitchie, Philadelphia...W 6
Jan. 29—Tommy Murphy, N. Y. C.....*ND 10
Feb. 9—Matty Baldwin, Boston.....W 12
Feb. 15—Tommy Langdon, Phila.....*ND 6
Mar. 16—Tommy Murphy, N. Y. C.....*ND 10
Mar. 23—Tommy Murphy, Boston.....W 12
Apr. 26—Frankie Neil, New Haven.....W 12

*Moran easily best.

1910

Jan. 25—Matty Baldwin, Boston.....L 12
Feb. 8—Matty Baldwin, Boston.....W 12
Feb. 28—Tommy Murphy, San Francisco.L 20
Apr. 1—Abe Attell, N. Y. C.....ND 10
Apr. 5—Matty Baldwin, N. Y. C.....ND 10
Apr. 29—Tommy McCarthy, San Francisco .....KO 16
June 7—Frankie Conley, Los Angeles..ND 10
June 24—Abe Attell, Los Angeles.....ND 10
Aug. 31—Frankie Burns, San Francisco.ND 10
Sept. 28—Pal Moore, Philadelphia.....ND 6
Oct. 4—Pal Moore, Boston.....D 12
Oct. 16—Johnny Frayne, New Orleans...D 10
Nov. 9—Abe Attell, Philadelphia.....ND 6
Nov. 26—Battling Nelson, San Fran....KO 11

1911

Mar. 14—Packy McFarland, N. Y. C.....ND 10
May 2—Phil Brock, Canton.....W 10
July 4—Ad Wolgast, San Fran.....KO by 13

1912

Feb. 19—Joe Bedell, Brooklyn.....ND 10
Mar. 12—Pal Moore, New York.....ND 10
Apr. 1—Joe Mandot, Memphis.....L 8
Apr. 15—Freddie Duffy, Fall River.....ND 12
May 20—Charley White, Syracuse.....LF 9
July 20—Jack White, Vernon.....LF 9
Nov. 18—Johnny Condon, Birmingham..W 20

1913

Jan. 27—Jim Driscoll, N. S. C.....D 20
Sept. 27—Matt Wells, Sydney.....L 20
Dec. 16—Joe Azevedo, Oakland.....LF 6

1914

Jan. 27—Young Shugrue, New York.....L 7

1915

May 31—Llew Edwards, N. S. C.....LF 10

1916

July 17—Billy Marchant, Manchester....W 15
July 24—Jim Berry, Newcastle.....W 20
Aug. 21—Billy Marchant, Manchester...LF 2
Died March 17, 1949, Birmingham, England.

CARL MORRIS

(Original White Hope)

Born, Fulton, Ky., February 23, 1887. Nationality: Irish-Cherokee Indian. Height, 6 ft. 4 in. Weight, 235 lb.

1910

Sept. 23—Tim Hurley, Muskego, Okla...KO 3
Oct. 21—Ed Anderson, Tulsa .....KO 4
Nov. 18—Battling Britt, Sapulpa, Okla..KO 1
Nov. 24—Jim Harper, Tulsa .....KO 3
Dec. 20—Marvin Hart, Sapulpa .....KO 3

1911

Jan. 11—Spike Kennedy, Bartlesville..KO 2
Mar. 28—Mike Schreck, Sapulpa .....KO 6
Sept. 15—Jim Flynn, New York .....ND 10
Nov. 13—Jack Geyer, New York .....KO 9
Nov. 18—Bill Bass, Philadelphia.....KO 1
Dec. 12—Al Williams, Cleveland.....KO 3
Dec. 27—Tom Kennedy, New York ....ND 10

1912

Feb. 12—Jim Stewart, Brooklyn .....ND 10
Mar. 20—Jim Stewart, New York .....ND 10
Apr. 22—Morgan Williams, Okla. City..ND 8
May 3—Luther McCarty, Springfield, Mo. .....KO by 6
July 11—Con Comiskey, Sapulpa .....KO 1
Nov. 12—Jack Keating, Atlanta .....KO 2
Nov. 28—Jack McFarland, Atlanta.....KO 1
Dec. 10—Bob Williams, Chattanooga ...KO 3
Dec. 17—Al Kubiak, Atlanta .....L 10

1913

Apr. 22—Kingdon Belmont, St. Louis ..KO 3
July 3—Jack Geyer, Denver .....D 10
July 16—Marty Cutler, Clovis, N. M....KO 2
July 25—Al Benedict, Joplin, Mo. .....KO 5
Aug. 11—Fred McKay, Winnipeg .....KO 3
Sept. 19—Al Reich, New York .....KO 2
Oct. 9—Gunboat Smith, New York....LF 5
Dec. 3—Jess Willard, New York.....ND 10

1914

Mar. 11—Jack Fleming, Joplin .....KO 2
June 8—Jim Flynn, Joplin.....WF 9
July 4—Al Kubiak, Fort Smith .....W 6
Sept. 4—Jack Geyer, Dallas .....KO 3
Oct. 29—Jim Flynn, Kansas City .....W 10
Dec. 15—Sailor Carroll, St. Joseph ....WF 3

1915

Jan. 21—George Rodel, Joplin .....KO 3
Feb. 12—Al Norton, Kansas City .....W 10
Mar. 1—Tom McMahon, Pittsburgh....ND 6
Mar. 9—Fred McKay, Baltimore .....KO 1
Mar. 27—Porky Flynn, Philadelphia ...ND 6
Apr. 7—Jim Coffey, New York.....ND 10
Apr. 19—Al Benedict, Brooklyn .....KO 4
July 30—Bob Devere, Tulsa .....W 8

1916

Feb. 11—Arthur Pelkey, Tulsa .....KO 5
Apr. 7—Gunboat Smith, Tulsa .....W 10
June 16—Dan Daley, Tulsa .....KO 1
Nov. 16—Battling Levinsky, Kansas City.W 15

1917

Jan. 8—Joe Bonds, Memphis .....W 8
Mar. 2—Joe Bonds, New York .....KO 4
(Bonds claimed foul)
Apr. 4—Fred Fulton, New York .....WF 5
Apr. 9—Andre Anderson, Baltimore ..KO 3
Apr. 23—Jim Coffey, New York .....ND 10
June 4—Frank Moran, New York .....ND 10
July 26—Tom McMahon, Pittsburgh ...ND 10
Sept. 3—Fred Fulton, Canton, O.....LF 6
Sept. 28—Billy Miske, New York .....ND 10
Oct. 2—Tex McCarthy, Albany .....KO 2
Nov. 2—Jack Dempsey, San Francisco..L 4

1918

Feb. 4—Jack Dempsey, Buffalo .....LF 6
Dec. 16—Jack Dempsey, N. Orleans..KO by 1

1919–1920

Inactive

1921

Mar. 21—Dave Goddard, Nashville .....KO 1
Apr. 26—Farmer Lodge, Tulsa .....KO 9
June 2—Martin Burke, Covington .....KO 3
July 2—Battling Levinsky, Tulsa .....WF 6
Sept. 22—Bob Roper, Tulsa .....KO by 3
Nov. 22—Fred Fulton, Winnipeg .....KO by 4

1922

Feb. 11—Jim Flynn, Fort Worth .....W 10
Feb. 22—Jack Moran, Henrietta, Okla. .....KO 2
Apr. 13—Bob Roper, Tulsa .....LF 3
Sept. 4—Sully Montgomery, Muskogee..KO 2
Nov. 22—Tut Jackson, Dayton, O. .....KO 9
Dec. 18—Fred Fulton, Tulsa .....KO by 4

Died, Pasadena, Cal., July 11, 1951.

HARLEM TOMMY MURPHY

Born, April 13, 1885, Harlem, N. Y. Nationality, Irish-American. Weight, 126-130 lbs. Height, 5 ft. 5½ in. Managed by Johnny Oliver.

1903

Feb. 23—Tony Bender, Elizabeth.....D 8
Mar. 24—Terry Young, Meriden.....KO 5
Apr. 11—Kid Dooley, N. Y. C.....KO 1
May 6—Chas. Flanigan, N. Y. C.....KO 2
June 24—Frank Lenny, N. Y. C.....KO 2
Aug. 4—Joe Sheppard, N. Y. C.....KO 2
Oct. 12—Ike Cohen, Guttenburg.....KO 6
Dec. 2—Bobby Flynn, Guttenburg.....D 20
Dec. 12—Kid Beebe, Philadelphia.....ND 6

1904

Jan. 23—Tommy Love, Philadelphia.....ND 6
Jan. 30—Tommy Love, Philadelphia.....ND 6
Feb. 13—D'y Dougherty, Philadelphia..ND 6
July 19—Kid Locke, Philadelphia.....ND 6
Aug. 8—Kid Beebe, Philadelphia.....ND 6
Aug. 31—Frank Neil, Philadelphia.....ND 6
Sept. 28—Hugh McGovern, Phila.....ND 6
Dec. 3—Phil Logan, Philadelphia.....ND 6
Dec. 24—D'y Dougherty, Philadelphia..ND 6

1905

Jan. 28—Abe Attell, Philadelphia.....ND 6
Feb. 22—Chick Tucker, Philadelphia...ND 6
Feb. 28—Itsey Ryan, N. Y. C.....KO 2
Mar. 7—Joe Baker, N. Y. C.....KO 1
Mar. 12—Ralph Linder, N. Y. C.....W 3
Mar. 18—Phil Logan, Philadelphia.....ND 6
Apr. 22—Johnny Allen, Philadelphia...ND 6
May 10—Hugh McGovern, Phila.....ND 6
July 4—Frank Carsey, Philadelphia...ND 6
July 17—Tony Bender, Philadelphia....ND 6
July 27—Johnny Ryan, Rutland.....W 4
Sept. 20—George Dixon, Philadelphia..KO 2
Oct. 18—Terry McGovern, Phila.....KO by 1
Nov. 13—Jimmy Dunn, Sharon, Pa.....KO 6
Nov. 18—Rouse O'Brien, Philadelphia..ND 6
Dec. 8—Frank Carsey, N. Y. C.....ND 4

1906

Jan. 1—Chick Tucker, N. Y. C.....ND 3
Jan. 6—Tommy Mowatt, Philadelphia..KO 2
Jan. 11—Geo. Hoey, N. Y. C.....ND 3
Jan. 12—Johnny Burdick, N. Y. C.....ND 4
Feb. 3—Phil Logan, Philadelphia.....ND 6
Feb. 17—Benny Yanger, Philadelphia..KO 4
Mar. 24—Bert Keyes, N. Y. C.....ND 3
Apr. 21—Howard Smith, N. Y. C.....KO 3
Apr. 25—Billy Maynard, N. Y. C.....KO 1
May 21—Chick Tucker, Sh'pshead Bay..KO 4
June 6—Phil Logan, Philadelphia.....KO 2
June 25—Spike Robson, Philadelphia...ND 6
July 27—Al Grander, Philadelphia.....KO 4
Aug. 6—Spike Robson, Philadelphia...ND 6
Sept. 8—Johnny Dwyer, Philadelphia..ND 6
Oct. 9—Kid Goodman, Chelsea, Mass...W 15
Nov. 6—Dick Cullen, Chelsea, Mass....KO 2
Dec. 12—Matty Baldwin, Chelsea, Mass...L 15

1907

Jan. 9—Young Corbett, Philadelphia..ND 6
Feb. 20—Spike Robson, Philadelphia...ND 6
Mar. 28—Kid Sullivan, Baltimore.....KO 2
May 1—Tony Bender, N. Y. C.....KO 3
May 22—Johnny Summers, Phila.....ND 6
June 3—Harry Harris, N. Y. C.....LF 8
June 28—Rouse O'Brien, N. Y. C.....W 6
July 25—Bert Keyes, N. Y. C.....D 6
Sept. 11—Dick Hyland, Philadelphia....ND 6
Nov. 27—Bert Keyes, N. Y. C.....D 6
Nov. 28—Young Loughrey, Phila.....ND 6

1908

Apr. 8—Kid Goodman, N. Y. C.....ND 6
Apr. 11—Young Erne, Philadelphia....ND 6
Apr. 22—Battling Hurley, N. Y. C.....ND 6
May 1—Jack Dorman, N. Y. C.....ND 6
June 9—Johnny Dunn, Binghamton.....W 4
June 23—Bert Keyes, N. Y. C.....ND 6
July 7—Jack Goodman, N. Y. C.....ND 6
July 14—Dick Hyland, N. Y. C.....ND 6
July 28—Rudolph Unholz, Boston.....W 12
Sept. 2—Leach Cross, N. Y. C.....ND 6
Sept. 29—Matty Baldwin, Boston.....D 12
Nov. 18—Packey McFarland, Phila.....ND 6
Dec. 1—Paddy Sullivan, Binghamton..ND 6
Dec. 22—Charley Griffin, Boston.....W 12

1909

Jan. 8—Frankie Madden, N. Y. C.....ND 6
Jan. 29—Owen Moran, N. Y. C.....ND 10
Mar. 16—Owen Moran N. Y. C.....ND 10
Mar. 23—Owen Moran, Boston.....L 12
Apr. 27—Kid Sullivan, Baltimore.....KO 3
May 5—Mike Glover, N. Y. C.....ND 10
May 8—Jimmy Smith, Utica.....W 8
May 22—Willie Moody, Philadelphia....KO 5
June 1—Matty Baldwin, Boston.....W 12
June 15—Jimmy Dunn, Pittsburgh.....ND 6
Sept. 1—Ad Wolgast, Pittsburgh.....ND 6
Nov. 20—Young Erne, Philadelphia.....ND 6
Dec. 3—Fred Cooney, Utica.....KO 4

1910

Jan. 10—Joe Bedell, Brooklyn.....ND 10
Feb. 10—Sammy Smith, New York.....ND 10
Feb. 28—Owen Moran, San Francisco....W 20
Apr. 8—Bill Hurley, N. Y. C.....ND 10
Apr. 28—Abe Attell, N. Y. C.....ND 10
May 20—Abe Attell, N. Y. C.....ND 10
May 25—Leach Cross, N. Y. C.....ND 10
June 21—Battling Hurley, Newark.....ND 6
Oct. 1—Johnny Frayne, New Orleans...D 10
Oct. 6—Phil Brock, Canton.....D 10
Nov. 11—K. O. Brown, N. Y. C.....ND 10
Nov. 28—Willie Beecher, N. Y. C.....ND 10
Dec. 15—Pal Moore, N. Y. C.....ND 10

1911

Mar. 28—Battling Kelly, Fall River.....W 12
Apr. 18—Packey McFarland, N. Y. C....ND 10
May 11—K. O. Brown, Brooklyn.....ND 10
May 25—K. O. Brown, N. Y. C.....KO by 1
July 27—Battling Hurley, Albany.....ND 10
Aug. 7—Battling Hurley, Jeffersonville..W 10
Sept. 7—Pal Moore, N. Y. C.....ND 10
Sept. 12—Pal Moore, Boston.....D 12
Oct. 19—Phil Brock, N. Y. C.....ND 10
Oct. 24—Tommy Ginty, Scranton.....ND 6
Nov. 30—Packy McFarland, San Fran.....L 20
Dec. 26—Joe Bedell, Brooklyn.....ND 10

1912

Jan. 16—Joe Bedell, Brooklyn.....ND 10
Jan. 31—One-round Hogan, San Fran.....D 20
Mar. 9—Abe Attell, San Francisco.....W 20
Apr. 16—Leach Cross, N. Y. C.....ND 10
Aug. 3—Abe Attell, San Francisco.....D 20
Aug. 28—Young Brown, N. Y. C.....ND 10
Oct. 11—Pat Bradley, Philadelphia....ND 6
Dec. 2—Pat Conway, N. Y. C.....Exh. 3

1913

Jan. 1—Frankie Burns, San Francisco..W 17
Feb. 22—Ad Wolgast, San Francisco.....D 20
Apr. 19—Ad Wolgast, San Francisco.....W 20
Oct. 17—Packy McFarland, N. Y. C.....ND 10
Nov. 6—Phil Bloom, N. Y. C.....ND 10

1914

Apr. 17—Willie Ritchie, San Francisco...L 20
Sept. 22—Frankie Callahan, Brooklyn..ND 10

LOU NOVA

Born, March 16, 1915, Los Angeles, California. Nationality, German, Irish-American. Weight, 201 pounds. Managed by Ray Carlin.
Won National AAU and International Amateur heavyweight title (Paris) in 1935.

1936

Jan. 23—Ralph Barbara, New York ....W 6

Mar. 17—Jerry Johnson, New York ----KO 3
Mar. 24—George Higgs, New York ----KO 2
Apr. 4—Henry Cooper, New York ----KO 1
May 3—Guita Gatti, New York --------D 6
June 2—Hugh Turner, New York -----KO 5
July 22—Tommy Ponte, New York -----W 6
Aug. 4—Valenti Brown, Washington--KO 3
Oct. 21—Abe Simon, New York --------W 6
Nov. 12—Izzy Singer, New York --------W 6
Dec. 16—Dan Hassett, New York --------D 6

1937

Mar. 24—Nash Garrison, Oakland -----KO 6
May 5—Geo. Theodoratus, Oakland --KO 8
July 9—Sonnyboy Walker, San Francisco ----------D 10
Aug. 25—Salvatore Ruggirello, Oakland KO 3
Sept. 22—Johnny Erjavec, Oakland -----W 10
Nov. 23—Bob Nestell, Los Angeles ----KO 8

1938

Jan. 15—Lee Ramage, Hollywood --------D 10
Mar. 1—Lee Ramage, Los Angeles -----W 10
Apr. 22—Bob Pastor, San Francisco ----D 10
June 3—Maxie Rosenbloom, Hollywood-L 10
June 29—Domingo Valin, Oakland -----KO 6
Sept. 7—Phil Brubaker, Oakland -----KO 1
Sept. 17—Frank Androff, Los Angeles --KO 4
Oct. 3—Gunnar Barlund, New York --KO 7
Dec. 16—Tommy Farr, New York -------W 15

1939

June 1—Max Baer, New York ---------KO 11
Sept. 15—Tony Galento, Philadelphia ----------KO by 14

1940

Oct. 30—Johnny Erjavec, Oakland ---KO 5

1941

Jan. 10—Pat Comiskey, New York -----W 10
Apr. 4—Max Baer, New York --------KO 8
June 6—Jim Robinson, Minneapolis----KO 3
Sept. 29—Joe Louis, New York -----KO by 6
(World Heavyweight Title)

1942

May 25—Lee Savold, Washington---KO by 8
Nov. 6—Ernie Nordman, Portland ----KO 4
Dec. 11—Tami Mauriello, New York-KO by 6

1943

May 21—Chuck Crowell, Portland ------W 10
June 11—Paul Hartnek, Portland ------KO 3
Aug. 9—Lee Savold, Chicago ------KO by 2

1944

Feb. 22—Ben Moroz, Los Angeles------KO 7
Mar. 10—Nash Garrison, Portland -----KO 4
Apr. 17—Paul Hartnek, Omaha --------KO 6
Apr. 21—Pug Wilson, Des Moines -----KO 7
Apr. 28—Hank Postaway, Minneapolis-KO 5
May 1—George Dixon, Lincoln -------KO 5
May 8—Colon Chaney, LaCrosse -----KO 4
May 11—Don Brouillard, Oklahoma City ----------KO 3
May 17—Jack Marshall, Tulsa ----------W 10
May 22—Johnny Denson, Omaha ------KO 7
May 30—Jimmy Webb, Galveston -----KO 7
June 2—Buddy Scott, Oklahoma City--W 10
June 7—Jack Marshall, Tulsa ---------W 12
June 16—Bill Peterson, Jacksonville-----W 10
July 14—Lee Oma, Detroit ----------L 10
Aug. 1—Johnny Flynnn, Buffalo -------W 10
Nov. 6—Buddy Knox, Newark ---------W 10

1945

Mar. 30—Joe Baksi, New York ----------L 10
May 3—Charley Eagle, Boston ---------W 10
May 11—Gunnar Barlund, New York ---W 10
May 26—Johnny Denson, Boston ------KO 6
June 8—J. D. Turner, Norfolk ---------W 10
June 15—Howard Fenske, Detroit ------KO 9
June 25—Tami Mauriello, Boston---KO by 1
Became a sports columnist and later an actor after retirement.

YOUNG OTTO

(Arthur Susskind)

Born, October 12, 1886, New York City. Nationality, Jewish-American. Weight, 133 lbs. Height, 5 ft. 6 in.

1903

Won: Bobby Flynn, 6; Tip Flinnery, 6; Willie Riley, 4. Knockouts: Young Carey, 2; Jack Dilt, 4; Kid McGee, 3; Paddy Dee, 1; Billy Beyers, 2; Harry Dillon, 2. Draw: Harlem Tommy Murphy, 4. Lost: Bobby Flynn, 5.

1904

Jan. 2—Tip Flannery, New York-------W 6
Jan. 9—Willie Riley, New York--------W 6
Feb. 8—Young Oates, New York-----KO 3
Feb. 12—Sailor Dolan, New York------KO 1
Feb. 19—Harry Delaney, New York-----KO 1
Mar. 7—Frank Miller, New York-----KO 3
Mar. 18—Max Kid Allen, New York---KO 1
Mar. 19—Phil Logan, Philadelphia-----ND 6
Apr. 2—Bobby Flynn, New York-------W 6
Apr. 8—Barney Wilson, New York-----W 3
May 6—Mike Moran, New York--------W 3

1905

Mar. 28—Jack Doyle, New York--------KO 1
Apr. 5—John Black, New York--------KO 1
Apr. 14—Banty Dorsey, New York----KO 1
Apr. 21—Jersey Tom Murphy, N. Y.---KO 1
Apr. 28—Mike Moore, New York------KO 1
May 2—Sailor Condon, New York----KO 1
May 4—Eddie Ross, New York-------KO 1
May 9—Joe Kelly, New York---------KO 1
May 16—Jack Mullins, New York-----KO 1
May 25—Jack Bolter, New York-------KO 1
Sept. 2—Jack Willis, New York-------KO 1
Sept. 9—Mike Oscar, New York------KO 1
Sept. 16—Eddie Dowd, New York------KO 1
Sept. 23—Jack Wilson, New York------KO 1
Sept. 30—Jack Ray, New York---------KO 1
Oct. 6—Jack Nelson, New York------KO 1
Oct. 13—Tom Brady, New York-------KO 2
Oct. 20—Eddie McAvoy, Philadelphia--ND 6
Oct. 27—Mike Tuths, New York--------W 4
Nov. 2—Ralph Linde, New York-------ND 4

1906

Jan. 20—Eddie Johnson, New York----W 3
Feb. 8—Tommy Mowatt, New York--KO 1
Mar. 26—Johnny Allen, Philadelphia-----L 1
Apr. 2—Johnny Allen, Philadelphia----ND 6
May 3—Young Evans, N. Y. C.---------KO 3
Sept. 13—Jack Nelson, N. Y. C.---------W 3
Oct. 11—Eddie Wallace, N. Y. C.---------W 3
Oct. 27—Young Evans, N. Y. C.---------KO 6
Nov. 29—Al King, N. Y. C.----------KO 1
Dec. 6—Jack Sinnott, N. Y. C.---------KO 3
Dec. 13—George Ashley, N. Y. C.---------W 3
Dec. 20—Kid Stinger, N. Y. C.----------ND 6

1907

Feb. 1—Terry Young, N. Y. C.----------W 4
Feb. 15—George Jordon, N. Y. C.-------KO 1
Feb. 16—Young Loughrey, Philadelphia KO 1
Mar. 2—Young Nitchie, Philadelphia--ND 6
Mar. 23—Young Nitchie, Philadelphia---ND 6
May 6—Willie Moody, Philadelphia---ND 6
May 11—Tommy Lowe, Philadelphia---ND 6
May 17—Jack Dorman, N. Y. C.---------ND 6
May 29—Willie Moody, Philadelphia---ND 6
June 10—Young Loughrey, Philadelphia ND 6
June 24—Young Loughrey, Philadelphia ND 6
Aug. 21—Montana Kid, Los Angeles----KO 1
Sept. 10—Joe Bedell, N. Y. C.----------KO 2
Sept. 25—Fred Corbett, Philadelphia----ND 6
Sept. 26—Johnny Allen, N. Y. C.---------KO 6
Oct. 5—Kid Locke, N. Y. C.----------ND 5
Oct. 26—Young Erne, N. Y. C.----------ND 6
Nov. 13—John Marto, N. Y. C.----------ND 6
Dec. 27—Felix LeRoy, N. Y. C.----------ND 3

1908

Jan. 8—Young Shea, New York------ND 6
Feb. 1—Young Slasher, Troy----------KO 1
Apr. 23—Harry Scroggs, New York----ND 6
May 11—Adam Ryan, Philadelphia----ND 6
June 19—Johnny Dohan, New York----ND 6
Aug. 21—Montana Kid, Los Angeles---KO 1
Sept. 10—Joe Bedell, New York--------KO 2
Sept. 25—Fred Corbett, Philadelphia---ND 6
Oct. 5—Kid Locke, New York---------ND 6
Oct. 26—Young Erne, New York------ND 6
Dec. 5—Sammy Smith, New York-----ND 6
Dec. 29—Joe Sieger, New York--------ND 6

1909

Jan. 6—Paddy Sullivan, N. Y. C.------ND 10
Jan. 21—Leach Cross, N. Y. C.------KO by 5
Mar. 21—George Proctor, Paris, France-KO 3
Mar. 30—Sig Stagg, London----------KO 5
Apr. 26—Young Joseph, London----------L 20
May 29—Paddy Lavin, Philadelphia----ND 6
Sept. 10—Johnny Marto, N. Y. C.---------ND 10
Oct. 14—Eddie McAvoy, Philadelphia--ND 6

1910

Jan. 10—Joe Stein, N. Y. C.----------ND 10
Mar. 8—Bob Wilson, Troy, N. Y.--------ND 10

Apr. 13—Paddy Sullivan, N. Y. C.------KO 1
May 9—Nick Nelson, N. Y. C.---------ND 10
Oct. 1—Leo Houck, Philadelphia------ND 6
Nov. 21—Lew Powell, N. Y. C.---------ND 10

1911

Jan. 20—Jack Savage, N. Y. C.---------KO 1
Feb. 1—Eddie Webber, Memphis------KO 3
Feb. 8—Jack Savage, Memphis--------KO 3
Mar. 14—Unk Russell, Kansas City------L 10
Mar. 29—Joe Hirst, Rochester---------ND 6
Sept. 18—Kid Burns, N. Y. C.---------ND 10
Sept. 29—Benny Franklin, N. Y. C.---ND 10
Oct. 30—Paul Kohler, Cleveland-------L 10
Nov. 2—Billy Sherman, N. Y. C.----KO by 2
Nov. 24—Chas. Lawrence, N. Y. C.-----ND 4

1912

Jan. 1—Kid McGlynn, Zanesville, O.--ND 15
Jan. 10—Joe Stein, N. Y. C.----------ND 10
Jan. 22—Jack Goodman, New York----ND 10
Mar. 29—Al McCoy, New York---------ND 10
Apr. 6—Benny Franklin, New York--ND 10
June 14—Terry McGraw, Rockaway----ND 10
Nov. 30—Willie Adams, L. I. City-----ND 10
Dec. 14—Willie Schaefer, New York---ND 10

1913

Feb. 14—Terry McGraw, Brooklyn-----ND 10
Apr. 14—Paddy Sullivan, New York---ND 10
June 2—Artie Fink, Passaic, N. J.------W 4
Oct. 11—Harry Carter, L. I. City------ND 10
Oct. 16—Charley Miller, New York----ND 10
Nov. 1—Harry Hanson, New York-----ND 10
Nov. 7—Charlie Turner, Philadelphia-ND 6
Nov. 8—Eddie Conway, New York----ND 10
Nov. 27—Johnny Lore, New York------ND 10
Dec. 17—Andy Cortez, Wind. Locks, Ct. KO 5

1914

Jan. 20—Young Keats, New York------KO 1
Feb. 12—Mike Mazie, New York-------ND 10
Mar. 16—Dodo Maher, Norwalk, Conn.--W 10
Mar. 24—Cy Smith, New York---------ND 10
Apr. 21—Johnny Schumaker, N. Y.-----ND 10
May 6—Joe Bailey, Norwalk, Conn.--KO 1
July 18—Sid Miller, Bridgeport-------ND 10
Aug. 4—Joe Hyland, Rockaway------ND 10
Sept. 19—Eddie Moran, Brooklyn-------ND 10
Oct. 10—Shamus O'Brien, L. I. City---ND 10
Oct. 20—Young Dyson, New York-----ND 10
Nov. 21—Jimmy Flynn, New York----ND 10
Dec. 5—Dick Peters, New York-------ND 10

1915

Mar. 10—Battling Terry, Akron, O.------W 10
Mar. 18—Paul Miller, Barberton, O.----KO 1
Mar. 29—Battling Murphy, Akron--------D 10
Apr. 6—Willie Hines, Canton, O.-----KO 1
Apr. 14—Hal Stewart, Lima, O.----------W 10
May 1—Andy Cortez, New York------ND 10
May 22—Willie Schaefer, New York---ND 10
July 28—Dick Peters, New York------ND 10
Aug. 11—Jack Coyne, New York------ND 10
Oct. 2—Chick Simler, New York-----ND 10
Oct. 11—Young Blades, Woonsocket---ND 10
Oct. 18—Battling Murray, Akron------KO 3
Oct. 30—Eddie Carroll, Elyria, O.-----KO 1

1916

Jan. 14—Andy Wright, New York-----KO 1
Jan. 22—Chick Simler, New York-----ND 10
Jan. 25—Young Blades, Pawtucket------D 10
Feb. 18—Paul Edwards, Little Falls----ND 10
May 22—Jimmy Duffy, New York-----ND 10
July 1—Allie Nack, New York--------ND 10
July 10—Banty Sharpe, New York----ND 10
July 18—Harry Pierce, New York------ND 8
Oct. 17—Harry Siebel, New York------ND 10
Nov. 11—Dummy Burns, New York----ND 10
Dec. 9—Mike Smith, New York-------ND 10

1917

Jan. 8—Dummy Burns, New York----ND 10
Jan. 20—Danny Cronin, New City, Pa. KO 1
Feb. 3—Jimmy Flynn, L. I. City------ND 10
Feb. 26—Frank Burns, New York------ND 10
Mar. 27—Ray West, Brooklyn---------ND 10
Apr. 30—Jimmy Flynn, New York-----ND 10
May 4—Eddie Wald, Trenton, N. J.---KO 1
May 21—Joe Meyer, Boonton, N. J.---ND 10
May 28—Yg. Joe Rivers, Westfield, Mass. W 10
June 4—Johnny Martin, Bridgeport--ND 10
Sept. 24—Bobby Lyons, New York-----ND 10
Oct. 29—Billy Papke, New York------ND 10
Oct. 30—Sailor Vogt, L. I. City--- ---ND 10
Nov. 5—Young Sheldon, New York----ND 10
Nov. 12—Denny Coakley, Troy, N. Y.---KO 1
Nov. 24—Mike Sheehy, Waterford, N.Y. KO 1

1918

June 8—Phil Bloom, Dover, N. J.-------ND 8
Nov. 9—Johnny Clinton, New York---ND 6

1919

Jan. 10—Joe Koons, Trenton, N. J.----ND 8
Jan. 24—Willie Scott, Passaic, N. J.----KO 1
Jan. 30—Frank Baker, Camden, N. J..-KO 1

1922

Returned to ring after 3 years' absence.

Mar. 17—Jack Miller, New York--------Ko 1
Mar. 24—Ned (Kid) Cowler, New York-KO 4
Apr. 8—Jim Fagin, Brooklyn----------KO 2
Apr. 14—Eddie Hogan, Brooklyn-------KO 4
Apr. 28—Joe Fox, New York----------D 12
May 4—Joe Connors, Rdgfld. Park, New Jersey ----------KO 2
May 20—Eddie Webber, New York------W 8
July 25—Jack McFarland, Rahway, N. J. ----------ND 8
Aug. 4—George Werner, New York----W 12
Sept. 20—Barry Norton, Mitchell Fld.--KO 4
Nov. 8—Ruby Cohen, Schenectady------L 10
Nov. 30—Jimmy Guida, New York-------L 10
Dec. 4—Willie Roller, New York-----KO 2

1923

Feb. 1—Jimmy Gaudy, New York------L 8

Retired from ring to become boxing instructor of various youth organizations in New York, as well as referee and judge for New York State Athletic Commission.

THOMAS (PEDLAR) PALMER

Born, November 19, 1876, Canning Town. Weight, 115 lbs. Height, 5 ft. 3 in.

1891

W. C. Bond, 11.

1892

(Number of rounds not recorded). Defeated San Swamburg, Arthur Wigg, Ernie Stanton, Tom Shane, Ginger Wright, Will Morse, Ted Saunders, Dick Edwards, George Wood, Ted Willis.

1893

May 1—Walter Croot, N. S. C.----------KO 17
May 29—Mike Small, N. S. C.----------W 6
July 17—Albert Gould, London----------W 6
Sept. 7—Ted Wood, London----------W 6

1894

June 25—Bill Mortimer, N. S. C.----------W 5
Oct. 15—Ernie Stanton, N. S. C.----------W 20

1895

Nov. 25—Billy Plimmer, N. S. C.---------W 14
(Won British Bantamweight Title)

1896

Jan. 30—George Dixon, N. Y. C.---------D 6
Oct. 12—Johnny Murphy, N. S. C.--------W 20

1897

Jan. 25—Ernie Stanton, N. S. C.---------W 14
Oct. 18—Dave Sullivan, N. S. C.---------W 20

1898

Dec. 12—Billy Plimmer, N. S. C.---------W 17

1899

Apr. 17—Billy Rotchford, N. S. C.--------WF 3
Sept. 12—Terry McGovern, Tuckahoe KO by 1
(For World's Bantamweight Title)

1900

May 28—Harry Ware, N. S. C.----------W 15
Nov. 12—Harry Ware, N. S. C.----------L 20

1901

Mar. 18—*Harry Harris, N. S. C.----------L 15
*For world's bantamweight title.

1902

Jan. 27—Jim Williams, N. S. C.----------L 15
June 16—Digger Stanley, Wonderland---W 10
Sept. 8—George Dixon, Glasgow---------W 15
Dec. 15—Will Curley, Newcastle-----KO by 8

1903

Feb. 16—Harry Ware, Wonderland-------W 12
Apr. 2—Fred Delaney, Barking---------W 6
May 11—Digger Stanley, Wonderland---W 12
June 27—George Dixon, Wonderland-----W 8
Sept. 14—Spike Robson, Newcastle-------W 20
Nov. 9—George Dixon, Newcastle-------W 20

1904

Mar. 14—H. Alexander, Hull ---------KO by 4
May 26—Dan Hyman, Johannesburg KO by 9
July 11—Watty Austin, Cape Town-------D 20
Aug. 8—Watty Austin, Cape Town------W 20
Oct. 17—Young Joseph, Wonderland-----W 15
Dec. 12—Ben Jordan, N. S. C.----------L 15
(For British Featherweight Title)

1905

Mar. 20—Joe Bowker, N. S. C.----------L 12
(Lost British Bantamweight Title)
May 29—George Moore, Wonderland-----D 15
June 17—George Moore, Wonderland-----W 6
Aug. 5—Bob White, W. Hartlepool-----KO 6
Sept. 25—Cockney Cohen, Wonderland--W 15
Nov. 13—Cockney Cohen, Wonderland---L 6

1906

Feb. 28—Charlie Lampey, Charing Cross L 15
Mar. 26—Cockney Cohen, Wonderland---D 15
Apr. 82—Driver Himpfen, Wonderland--W 6
May 28—Cockney Cohen, Plymouth-----W 4

1911

Dec. 7—Darkey Haley, Hoxton-----KO by 10

1912

Jan. 6—Darkey Haley, Poplar----------W 6
Jan. 24—Alec Lambert, S. London-------W 6
Mar. 2—George Moore, Premierland--WF 5
Mar. 25—Pte. Walton, N. S. C.----------W 7
July 27—Sam Russell, Premierland-----WF 3
Aug. 2—Jim Lloyd, Liverpool---------- 4
Nov. 9—George Dixon, Newcastle-------W 7
Nov. 19—Digger Stanley, W. Lond. Stad. L 4

1919

Mar. 10—Jim Driscoll, Hoxton----------L 4

Died, February 13, 1949, London, England.

AL PALZER

Born, 1890, Ossian, Iowa. Nationality, German-American. Weight, 218 lbs. Height, 6 ft. 2¾ in. Managed by Tom O'Rourke.

1911

Feb. 7—Jim Austin, New York --------W 6
Feb. 21—Jack McCargo, New York -----W 6
Mar. 9—Frank Moran, New York ----ND 10
May 27—Won White Hope Tourney
Aug. 3—Tom Kennedy, New York ----KO 9
Oct. 26—Soldier Delaney, New York---KO 3
Nov. 29—Tom Kennedy, New York-----ND 10
Dec. 28—Al Kaufman, New York ------KO 5

1912

Feb. 5—Sailor White, New York ------KO 5
June 28—Bombardier Wells, New York-KO 3
Nov. 15—Tony Ross, Philadelphia------ND 6

1913

Jan. 1—Luther McCarty,
Vernon, Cal. ----------KO by 18
Sept. 3—Frank Moran, New York--KO by 7
Sept. 24—Charlie Miller, New York-----ND 10
Oct. 18—Dan Dailey, Pittsburgh----KO by 2

Palzer was killed by his father on July 26, 1914 at his home in Minnesota.

BILLY PETROLLE

(The Fargo Express)

Born, Berwick, Pa., January 10, 1905. Nationality, Italian-American. Height, 5 ft. 7 in. Weight, 135 lbs. Managed by Jack Hurley.

1924

Knockouts: Sammy Rose, 2; Kid Fogarty, 2; Lou Boomer, 1; Mike Ertle, 1; Young Runcorn, 1; Jimmy Moore, 2; Young Freyler, 2; Stub Kennedy, 5; Freddie Burke, 2; Johnny Gannon, 3. Won Doc Snell, 8; Pete Campi, 10. Draw: Eddie DeBeau, 10; Young Lunde, 10. No decisions: Sub Smith, 4; Jackie Nichols, 10; Eddie DeBeau, 10; Jackie Nichols, 10; Irish Kennedy, 10; Jack Moochie, 8; Sammy Leonard, 6; Rusty Jones, 6; Kid Worley, 10; Rusty Jones, 10.

1925

Knockouts: Joe McCabe, 4; Eddie Root, 4; Battling Strayer, 5; Sylvio Mireault, 1; Carl Leonard, 2; Billy O'Brien, 3; Tommy Tibbets, 4; Joe Azzarella, 6. Won: Al Shubert, 10; Andy Tucker, 10; Frankie Fink, 6; Ruby Stein, 10; Steve Smith, 12; Johnny Knauf (foul), 4; Johnny Lamar (foul), 3. Draw: Jimmy Hackley, 6. No decisions: Otto Wallace, 10; Rusty Jones, 6; Charley Raymond, 10; Reddy Blanchard, 10; Len Schwauble, 10; Alex Novecky, 10; Jimmy Woodhall, 6; Roscoe Hall, 10; Al Holzman, 10; Johnny Knauf, 10; Red Cap Wilson, 10; Joe Jawson, 10. Lost: Babe Ruth, 10; Bobby Garcia, 10; Johnny Drew, 10.

1926

Jan. 7—Charley Manty, Hartford-------L 12
Feb. 5—Eddie Kid Wagner, Fargo-----KO 10
Feb. 19—Sammy Vogel, New York-------L 10
Mar. 1—Louis Kid Kaplan, Hartford----L 12
May 2—Joe Jawson, Sioux City-------ND 10
May 21—Danny Cooney, Fargo---------WF 4
June 11—Sid Terris, Brooklyn----------L 10
June 21—Frankie Schaeffer, E. Chicago-KO 1
July 2—Ray Miller, Brooklyn----------D 10
July 13—Johnny Rocco, St. Paul-------KO 8
July 24—Johnny Adams, Chicago------KO 8
Aug. 2—Johnny Ceccoli, Newark------ND 10
Aug. 23—Ruby Stein, Newark----------ND 10
Sept. 10—Alf Simmons, Fargo----------ND 10
Oct. 29—Hilario Martinez, New York--KO 2
Nov. 8—Billy Pollock, Newark--------KO 1
Nov. 26—Johnny O'Donnell, St. Paul---KO 2
Dec. 6—Cuddy DeMarco, Brooklyn------D 6
Dec. 20—Les Murray, Milwaukee------KO 3

1927

Jan. 1—Tommy Kid Murphy, Fargo--KO 3
Jan. 21—Spug Meyers, Chicago----------D 10
Feb. 7—Frank Francisco, Gr. Rapids--KO 3
Feb. 11—Willie Ames, Duluth----------KO 3
Feb. 25—Joe Jawson, Sioux Falls-------KO 8
Apr. 12—Freddie Mueller, Chicago-------D 10
Apr. 25—Cuddy DeMarco, Newark-----NC 4
May 2—Johnny Bates, Philadelphia---KO 5
May 23—Jack Duffy, Akron----------KO 1
June 15—Billy Wallace, New York--------L 10
June 27—Basil Galiano, Philadelphia----W 10
July 19—Eddie Brady, Fargo----------KO 7
Aug. 2—King Tut, St. Paul----------WF 4
Aug. 15—King Tut, St. Paul----------ND 10
Aug. 19—Johnny Ceccoli, Springfield---KO 6
Aug. 26—Harry Kahn, Milwaukee------ND 10
Sept. 8—Tommy Herman, Phila.-----KO by 7
Dec. 2—Harry Kahn, Duluth----------ND 10

1928

Jan. 2—Cuddy DeMarco, Fargo------KO 7
Jan. 13—Sammy Mandell, Minneapolis-ND 10
Feb. 10—Russie LeRoy, Fargo----------ND 10
Feb. 24—Spug Meyers, Detroit----------W 10
Feb. 28—Rusty Jones, Bismarck--------KO 4
Mar. 16—Bruce Flowers, New York------L 10
Apr. 27—Tommy Grogan, Omaha--KO by 7
May 23—Eddie Dwyer, Watertown-----KO 4
June 7—Armand Schakels, Detroit-----KO 3
June 13—Jackie Cain, Kansas City------ND 10
June 20—Doc Snell, Seattle----------D 6
June 21—Bruce Flowers, Detroit---------W 10
July 12—Billy Engman, Aberdeen-----KO 3
July 26—Jack Kid Berg, Chicago---------D 10
Aug. 17—Jack Kane, Duluth----------ND 10
Aug. 24—Jack Kid Berg, Chicago------KO 5
Sept. 21—Stanislaus Loayza, Detroit---KO 2
Oct. 16—King Tut, Minneapolis--------ND 10

1929

Mar. 1—Tony Ross, Grand Forks------KO 4
Mar. 15—Jimmy Borde, Duluth----------W 10
Mar. 20—Jose Gonzales, Huron, S. D.--KO 2
Apr. 9—Norman Brown, Sioux Falls----W 10
May 1—Ray Miller, Detroit----------L 10
June 6—Ray Miller, Detroit----------W 10
June 20—Gilly O'Brien, Dayton, O.-----KO 3
July 9—Al Rammy, Duluth----------KO 2
July 26—Jimmy Goodrich, Duluth-------W 10
Sept. 12—King Tut, Detroit----------L 10

1930

Jan. 28—Jackie Purvis, Indianapolis---ND 10
Feb. 17—Joey Brooks, Louisville--------KO 3
Mar. 11—Jack Kane, LaCrosse---------KO 9
Mar. 29—Red Frye, LaCrosse----------KO 1
Apr. 1—Joe Azzarella, Indianapolis---KO 3
Apr. 26—Tony Saunders, Fargo--------KO 1
July 11—Izzy Kline, Calumet----------KO 2
July 25—Johnny Melton, Schenectady---W 10
July 28—Johnny Curtin, Dayton, O.---KO 5
Aug. 12—Paddy Walthier, Chicago------KO 4
Aug. 25—Frankie LaFay, Dayton-------KO 3
Sept. 1—Doty Turner, Watertown-----KO 3
Sept. 11—Tony Canzoneri, Chicago-------W 10
Oct. 10—Jack Kid Berg, New York-------L 10
Nov. 7—Spug Meyers, Duluth----------ND 6
Nov. 21—Jimmy McLarnin, New York---W 10

1931

Jan. 1—Billy Light, Fargo.....W 6
Feb. 2—King Tut, St. Paul.....KO by 1
Feb. 6—Jackie Moore, Cedar Rapids..KO 1
Feb. 27—King Tut, New York.....KO 4
Apr. 10—Lope Tenorio, St. Louis.....ND 10
May 27—Jimmy McLarnin, New York....L 10
June 25—Justo Suarez, New York.....KO 9
Aug. 20—Jimmy McLarnin, New York....L 10
Nov. 18—Pete Reyna, Kansas City.....W 4
Dec. 30—Billy Townsend, New York...KO 7

1932

Jan. 22—Eddie Ran, New York.....KO 6
Mar. 24—Battling Battalino, New York..KO 12
May 20—Battling Battalino, Chicago....W 10
June 15—Tommy Grogan, Pittsburgh.....W 10
Nov. 4—Tony Canzoneri, New York.....L 15
(World lightweight title)

1933

Mar. 22—Barney Ross, Chicago.....L 10
July 12—Bep van Klaveren, New York..KO 4
Sept. 8—Sammy Fuller, Boston.....D 4
Oct. 21—Sammy Fuller, Brooklyn.....W 10
Dec. 12—Stanislaus Loayza, New York..KO 6

1934

Jan. 24—Barney Ross, New York.....L 10

Retired from ring to go into foundry business in Duluth, Minn.; later became proprietor of gift and religious goods store in Duluth.

BILLY PLIMMER

Born, Feb. 9, 1869, Birmingham, Eng. Height, 5 ft. 3½ in. Weight, 105-115 lbs.

Defeated Jack Shannon, 6; Charley Sallade, 4; Chappie Moran, 3 and 8; Jack Brown, 4; Sol Phillips, 8; Bill Moore, 8.

1889

Feb. 18—Jack Sweeney, W 3; Tim Buckley, W 4, and Patsy Sheehan, L 4, Hinde's 104 lb. competition, London, Eng.
June 2—Joe Farrell, London.....W 6
Aug. 13—Billy Willis, London.....W 12

1890

Aug. 11—Arthur Westley of England, $500 purse, $1,200 stake, Ormonde Club, London. For 107 lb. championship of England.....KO 13

1891

Feb. 13—Charles Mansford, London.....W 10
May 31—Arthur Stevens, London.....W 15
Oct. 4—Arrived in New York.
Oct. 27—Jim Watson, $100, Paterson.....W 4
Nov. 13—Jack Lynch, Philadelphia.....W 4
Dec. 19—Jimmy Dwyer, Philadelphia..ND 4
Dec. 30—Matt McCarthy, Philadelphia...W 2

1892

Jan. 12—"Kid" Hogan, Brooklyn.....D 8
May 9—Tommy Kelly, Coney Is. A.C...KO 10
June 14—Willie Tucker, Newark, N. J...KO 3
Aug. 8—Jerry Barnett, Coney Isl. A. C...D 8
Dec. 28—Joe McGrath, Coney Is. A. C...KO 8

1893

Jan. 18—Jack Harding, Philadelphia....KO 2
Jan. 21—Dan Cleland, Philadelphia....KO 2
Apr. 29—Joe Murphy, Philadelphia.....W 1
June 3—Barney Reilly, Philadelphia...ND 4
Aug. 22—George Dixon, Madison Square Garden, N. Y. Referee, Steve O'Donnell .....W 4
Nov. 28—Joe Tracy, N. Y. C.....W 2
Dec. 18—Pete Mace, Fred Thompson, New York, each .....W 2

1894

Feb. 6—Johnny Van Heest, Chicago....W 3
Sept. 24—Johnny Murphy, Boston, Olympic Club, N. O. Referee, Eckhardt..D 25
Nov. 26—Charley Kelly, Seaside A. C...KO 3
Dec. 1—Billy Whistler, Philadelphia....D 4

1895

Jan. 2—Allan Johnson, Cincinnati.....W 3
Jan. 12—Barney Reilly, Philadelphia...ND 4
Feb. 23—Elwood McCloskey, Phila.....W 4
May 27—George Corfield, National, London.....KO 7
Nov. 25—Pedlar Palmer, Nat'l, London...L 14
(Lost British Bantamweight Title)

1896

Sept. 7—George Corfield, Sheffield.....W 20

1897

Mar. 9—Sam Kelly, Birmingham.....L 20

1898

Dec. 12—Pedlar Palmer, London....KO by 17

1899

Apr. 3—Harry Ware, Birmingham.....L 19

1900

Sept. 21—Geo. Corfield, Stalybridge, Eng..D 20

JOE RIVERS

(Jose Ybarra)

Born, Los Angeles, Cal., March 19, 1892. Height, 5 ft. 5 in. Weight, 130 lbs. Managed by Joe Levy.

Began boxing 1908; early record unavailable.

1910

Mar. 20—Billy Cappalle, Los Angeles....W 10
Apr. 14—Red Corbett, Los Angeles.....W 10
May 13—Red Corbett, San Diego.....KO 11
May 27—Martin Leahy, Los Angeles....KO 3
Nov. 24—Frankie Sullivan, Vernon....KO 9

1911

Jan. 1—Billy Cappalle, Vernon.....KO 6
Jan. 14—Danny Webster, Vernon.....KO 13
Feb. 22—Jimmy Reagan, Vernon.....KO 13
May 6—Johnny Kilbane, Vernon.....W 20
May 19—George Kirkwood, San Fran.....D 4
June 10—Tommy Dixon, Vernon.....WF 16
July 4—Joe Coster, Vernon.....KO 13
Sept. 4—Johnny Kilbane, Vernon..KO by 16
Oct. 28—George Kirkwood, Vernon...KO 8
Nov. 18—Frankie Conley, Vernon.....D 20

1912

Jan. 1—Frankie Conley, Vernon.....KO 11
Mar. 6—Jack White, Vernon.....KO 12
July 4—Ad Wolgast, Vernon.....KO by 13
(World lightweight title; Jack Welch referee)
Sept. 2—Joe Mandot, Vernon.....L 20
Nov. 28—Joe Mandot, Vernon.....W 20

1913

Jan. 14—Leach Cross, New York.....ND 10
Feb. 22—K. O. Brown, Vernon.....KO 10
Apr. 8—Leach Cross, New York.....ND 10
July 4—Willie Ritchie, San Fran...KO by 11
(World lightweight title; Ed Graney referee)
Oct. 28—Frankie Russell, New Orleans..ND 10
Nov. 27—Leach Cross, Vernon.....W 20

1914

Jan. 23—Ad Wolgast, Milwaukee.....ND 10
Mar. 17—Freddie Welsh, Vernon.....L 20
July 4—Matty McCue, Vernon.....W 20
Aug. 11—Leach Cross, Vernon.....L 20
Sept. 7—Willie Beecher, Vernon.....W 20
Oct. 4—Joe Mandot, New Orleans.....L 20
Oct. 12—Frankie Russell, Memphis.....W 8
Dec. 8—Johnny Dundee, Los Angeles....L 20

1915

Jan. 18—Frankie Callahan, Memphis .....KO by 2
Apr. 9—Frankie Burns, Kansas City...ND 10
Apr. 22—Frankie Burns, Kansas City....W 10
May 12—Harvey Thorpe, Kansas City...W 10
June 15—Johnny Harvey, New York...ND 10
July 6—Gilbert Gallant, Boston.....D 12
July 23—Johnny Dundee, Brooklyn....ND 10
Aug. 16—Stanley Yoakum, Denver.....W 15
Nov. 8—Johnny Dundee, Milwaukee..ND 10

1916

Jan. 24—Richie Mitchell, Cincinnati...ND 10
Sept. 4—Johnny Griffiths, Akron.....ND 12
Oct. 9—Joe Sherman, Cincinnati.....WF 3
Nov. 20—Joe Thomas, New Orleans....KO 3

1917

Feb. 19—Frankie Murphy, Columbus...KO 2
Mar. 19—Johnny O'Leary, Columbus...KO 11
Mar. 23—Jimmy Duffy, New York.....ND 10
Apr. 24—Johnny Harvey, New York KO by 7
June 7—Al Young, Ogden.....WF 5
July 7—Frankie Burns, Oakland.....W 4
Aug. 15—Willie Hoppe, Oakland.....D 4
Aug. 24—Johnny McCarthy, San Fran....L 4
Oct. 6—Johnny McCarthy, Reno.....D 10
Nov. 4—Bobby Waugh, Silver City....LF 13

1918

Mar. 22—Chief Abernathy, San Diego....L 4
May 31—Tilly Kid Herman, San Fran....L 4
July 4—Joe Benjamin, Turlock.....D 4
July 5—Tilly Kid Herman, San Fran....L 4
July 9—Johnny McCarthy, San Fran.....D 4
July 19—Johnny McCarthy, San Fran.....L 4
Aug. 16—Willie Robinson, San Fran.....W 4
Sept. 2—Joe Miller, San Francisco.....D 4

1920

Dec. 14—Phil Salvadore, Los Angeles....L 4

1923

Apr. 3—Pete McCarthy, Albuquerque.KO 3

DAVE SANDS

(David Ritchie)

British Empire Middleweight Champion; Australian middleweight, light-heavyweight and heavyweight champion.

Born, Burnt Ridge, via Kempsey, N.S.W., Australia, February 4, 1926. Height, 5 ft. 10 in. Weight, 158 lbs.

1943

—Leo Corrigan, Newcastle.....KO 1
—Eddie Roebuck, Newcastle....KO 4
—Clarrie Connelly, Newcastle...KO 1
—Ken McDermott, Newcastle...KO 1
—Cliff Bowen, Newcastle.....KO 2
—Bobby Clarke, Newcastle.....KO 7
—Ken Baker, Newcastle.....KO 6
—Harry Warren, Newcastle.....KO 6
—Jim Ryan, Newcastle.....KO 2
—Freddie O'Reilly, Newcastle..KO 3
—Jim Fields, Newcastle.....KO 1
—Skip McGowan, Newcastle....KO 3
—Johnny Duggan, Newcastle...KO 2
—Claude Wainwright, Newcastle KO 1
—Frank O'Neil, Newcastle.....KO 2
—Jimmy Clements, Newcastle..KO 4
—Ted Hazel, Newcastle.....KO 3
—Eddie Troxell, Newcastle.....KO 3
—Snowy Stevens, Newcastle.....W 12
Oct. 23—Bob Rivera, Newcastle.....KO 8
Nov. 20—George Cook, Newcastle.....W 12
Nov. 27—Billy Myers, Newcastle.....L 12
Dec. 16—George Cook, Newcastle.....W 12

1944

Jan. 22—Bobby Clarke, Newcastle.....KO 6
Feb. 5—Jack McNamee, Newcastle.....L 12
Apr. 1—Jack Mitchell, Newcastle.....KO 12
Apr. 15—Doug Brown, Newcastle.....L 12
May 13—Doug Brown, Newcastle.....L 12
June 2—Bill Bayliss, Brisbane.....KO 2
June 15—Bobby Coghlan, Newcastle.....W 12
June 29—Dal Conway, Brisbane.....KO 4
Aug. 5—Jim Gray, Newcastle.....W 12
Sept. 2—Jack Day, Newcastle.....KO 5
Sept. 23—Tom Laning, Newcastle.....KO 7
Oct. 21—Max Cameron, Newcastle.....KO 3
Nov. 18—Jackie Marr, Newcastle.....L 12
Dec. 1—Jim Gray, Brisbane.....KO 8
Dec. 16—Jackie Marr, Newcastle.....W 12

1945

Feb. 3—Jack Brander, Newcastle.....KO 2
Mar. 3—Al Walker, Newcastle.....W 12
Mar. 29—Max Cameron, Leichhardt.....W 12
May 5—Al Walker, Newcastle.....KO 7
May 10—Max Cameron, Leichhardt....KO 6
June 16—Herb Broome, Newcastle.....KO 3
July 7—Tommy Laming, Newcastle...KO 2
Aug. 11—Billy Myers, Newcastle.....KO 5
Oct. 20—Max Cameron, Newcastle.....KO 11
Nov. 24—Al Walker, Newcastle.....W 12
Dec. 27—Tommy Colteaux, Leichhardt.KO 1

1946

Jan. 26—Alex Buxton, Sydney.....W 12
Mar. 2—Jimmy Brunt, Sydney.....KO 1
May 11—Jack Kirkham, Sydney.....KO 12
(Australian middleweight title)
June 7—Jack Kirkham, Brisbane.....KO 5
(Australian middleweight title)
Aug. 24—Jack Johnson, Sydney.....KO 4
(Australian light-heavyweight title)
Oct. 12—Jack Johnson, Melbourne.....KO 1
(Australian light-heavyweight title)
Nov. 23—Jackie Marr, Melbourne.....D 12
Nov. 30—Alf Gallagher, Sydney.....KO 3
(Australian light-heavyweight title)

1947

Feb. 24—Emory Jackson, Sydney.....L 10
Mar. 24—Art Lind, Sydney.....KO 7
Apr. 14—Emory Jackson, Sydney.....W 10
May 3—Emory Jackson, Melbourne...NC 7
May 31—George Allen, Sydney.....KO 1
Aug. 6—O'Neill Bell, Sydney.....KO 2
Sept. 8—George Henry, Sydney.....W 12
Oct. 13—George Henry, Sydney.....W 12
Nov. 24—George Allen, Sydney.....KO 9
Nov. 29—Alex Buxton, Newcastle.....W 12

1948

Feb. 7—Alabama Kid, Newcastle.....KO 4
Mar. 6—Doug Rollinson, Wellington...KO 1
Mar. 27—Jackie Marr, Wellington.....W 10
Apr. 10—Don Mullett, Wellington.....W 10
Apr. 19—Jackie Marr, Wellington.....NC 7
June 12—Billy Myers, Newcastle.....W 12
June 26—George Allen, Newcastle.....KO 6
Aug. 27—Billy Myers, Griffith.....W 12
Sept. 27—Doug Brown, Sydney.....KO 1
Oct. 9—Len Dittmar, Melbourne.....KO 5
Dec. 17—Tommy Prince, Newcastle....KO 3

1949

Feb. 18—Tony Toniolo, Melbourne.....KO 1
Apr. 4—Tommy Yarosz, London.....L 10
Apr. 19—Lucien Caboche, London.....W 10
May 16—Jackie Jones, Newcastle, Eng..KO 1
June 3—Jan de Bruin, Newcastle, Eng..W 10
July 15—Robert Villemain, London.....W 10
Sept. 6—Dick Turpin, London.....KO 1
(British Empire middleweight title)
Oct. 11—Pete Mead, London.....W 10

1950

Mar. 20—Carl Bobo Olson, Sydney.....W 12
Apr. 21—Boy Brooks, Singapore.....KO 3
May 12—Boy Brooks, Singapore.....W 10
Aug. 7—Henry Brimm, Sydney.....KO 2
Sept. 4—Alf Gallagher, Sydney.....W 15
(Vacant Australian heavyweight title)
Dec. 14—Don Mullett, Wellington.....W 10

1951

Jan. 12—Boy Brooks, Melbourne.....W 12
Feb. 5—Irvin Steen, Sydney.....W 12
Feb. 10—Henry Bray, Newcastle.....KO 7
July 10—Mel Brown, London.....W 10
Aug. 20—Duggie Miller, Birmingham....W 10
Oct. 3—Carl Bobo Olson, Chicago.....W 10
Oct. 30—Henry Brimm, Buffalo.....KO 10
Nov. 13—Yolande Pompey, London.KO by 7

1952

Feb. 8—Ron Toohey, Melbourne.....KO 10
Mar. 31—Chub Keith, Sydney.....KO 14
(Australian light-heavyweight title)
May 9—Al Bourke, Melbourne.....KO 5
(Australian and British Empire middleweight titles)
July 9—Jim Woods, Wagga.....KO 4
(Australian light-heavyweight title)
Aug. 11—Killed in motor accident, Dundog, Newcastle, Australia.

PHIL SCOTT

(Philip Suffling)

Born, London, England, January 3, 1902. Height, 6 ft. 3½ in. Weight, 203 lbs.

1919

Mar. 15—Piper Taylor, Edinburgh.....D 6
Mar. 29—Piper Taylor, Edinburgh.....W 10
—Gunner Poole.....KO 3
—Gunner Gazzard.....KO 1
—Gunner Poole.....KO 1
—P. O. Prizeman.....D 6
—P. O. Prizeman.....W 10

1920

—G. Grimes.....KO 2
—Ted Hayes.....KO 1
—P. Rocca.....KO 2
—Nick Birch, London.....KO 3
—Victor Scott.....KO 2
Aug. 27—Jack Stanley, Brighton.....NC 13
Sept. 19—Sid Pape, London.....W 10
Sept. 25—Harry Drake, London.....KO by 5
Nov. 1—Alf Bright, London.....NC 8
Dec. 7—Fred Sale, Walsall.....L 15
Dec. 31—Jim Rideout, Brighton.....W 15

1921

—Van der Veer .....L 15
—Van der Veer .....D 15

Oct. 14—Sid Pape, London.....L 3
Nov. 10—Jack Hobbs, London.....KO 2
Nov. 17—Jack Tyrell, London.....W 6
Nov. 24—Sid Pape, London.....W 6
Dec. 1—George Lewis, London.....KO 2
Dec. 15—Ivor Powell, London.....W 20

1922

Jan. 5—Billy Naish, London.....KO 8
Jan. 28—Joe Dixon, London.....KO 9
Feb. 11—Jack Rollings, London.....KO 11
Nov. 4—Albert Lloyd, London.....KO by 3

1923

Jan. 8—Sid Pape, York.....W 15
Dec. 13—Jack Hankinson, London.....KO 3
Dec. 14—Harry Gold, London.....W 4
Dec. 15—Ike Ingleton, London.....KO 1
*Dec. 15—Charley Penwell, London.....W 10
Dec. 31—Gipsy Daniels, London.....W 15
*Scott won heavyweight tournament.

1924

Jan. 31—Albert Lloyd, London.....W 15
Feb. 23—Tom Berry, London.....W 15
Mar. 10—Marcel Nilles, London.....KO 9
Mar. 29—Ahaus, London.....KO 3
Apr. 22—Jack Humbeck, London.....W 15
May 29—George Cook, London.....W 15
July 3—Harry Reeve, London.....D 15
Aug. 9—Andre Anderson, London.....KO 7
Aug. 18—Kid Moose, Liverpool.....KO 8
Sept. 22—Tom Heeney, London.....W 20
Oct. 27—Gipsy Daniels, Liverpool.....L 15
Nov. 10—Soldier Jones, London.....W 15

1925

Jan. 22—Jack Stanley, London.....KO 6
Feb. 27—Paul Samson, Berlin.....W 12
Apr. 20—Tom Berry, London.....W 15
Aug. 24—Jack Stanley, London.....KO 1
Aug. 27—Tom Berry, London.....W 15
Aug. 29—Gipsy Daniels, London.....W 15
Sept. 6—Paulino Uzcudun, Spain...KO by 6

1926

Jan. 27—George Cook, Edinburgh.....WF 17
(British Empire heavyweight title)
Mar. 18—Frank Goddard, London.....KO 3
(British heavyweight title)
Apr. 30—Roy McCormick, Manchester..KO 10
June 14—Harry Persson, London....KO by 11
(European heavyweight title)
July 10—Tom Heeney, Southampton....W 20
Dec. 2—Marcel Luneau, London.....KO 1
Dec. 12—Armand de Coralis, London..WF 4
Dec. 12—Leon Sabel, London.....KO 2

1927

Jan. 27—Ricardo Bertazollo, London...WF 7
Mar. 4—Franz Diener, Berlin.....W 10
Apr. 21—Yale Okun, London.....WF 6
June 16—Harry Reeve, London.....KO 3
June 16—Helmuth Siewert, London.....KO 3
June 27—Pierre Charles, London.....W 15
Nov. 4—Knute Hansen, New York..KO by 1
Nov. 28—Monte Munn, New York.....KO 10
Dec. 14—Johnny Risko, Clevland.....L 10

1928

Mar. 20—Pierre Charles, New York.....W 10
May 11—Roberto Roberti, New York....W 10

1929

Jan. 31—Ted Sandwina, London.....WF 5
May 2—Ludwig Haymann, London.....W 15
Sept. 23—Vittorio Campolo, New York...W 10
Dec. 9—Otto von Porat, New York....WF 2

1930

Feb. 27—Jack Sharkey, Miami.....KO by 3
July 28—Young Stribling, London..KO by 2

1931

June 13—Larry Gains, Leichester....KO by 2
(British Empire heavyweight title)

(10-1) **DAVE SHADE** 92-17-12

Born 1902, Vallejo, Calif. Nationality, Irish-American. Height, 5 ft. 8 in. Weight—Started as lightweight, and boxed successively as welterweight and middleweight.

Began boxing March 21, 1918, and to October 7, 1921, engaged in 105 bouts, mainly four rounders, then permitted in California. Subsequent record:

1921

—George Ward, New York.....W 10
—George Levine, Brooklyn.....KO 14
—Joe Jackson, Philadelphia....ND 8
—Al Norton, New York.....D 12
—Jimmy Kelly, New York.....W 12
—Jack Perry, Boston.....W 10
—Mickey Walker, Newark...KO by 8
—Mickey Walker, Newark.....ND 12

1922 4-1-1

Feb. 17—Jack Britton, N. Y. C. .....D 15
Feb. 24—Billy Ryan, Cincinnati.....ND 10
Mar. 10—Morrie Schleifer, Omaha, Neb..W 10
Mar. 13—Frankie Schoell, Buffalo .....L 10
Mar. 15—Jimmy Jones, Canton, O.....W 10
Mar. 17—Johnny Riley, Wilkes-Barre..ND 10
Mar. 27—Pinky Mitchell, Milwaukee...KO 4
Apr. 10—Nate Segal, Boston .....W 10
Apr. 20—Bud Logan, Omaha, Neb. .....W 10
May 2—Dennis O'Keefe, Kenosha, Wis. ND 10
May 19—Paul Doyle, Boston .....W 10
May 19—Pete Latzomno, Scranton.....ND 10
June 7—Billy Ryan, Cincinnati.....ND 10
June 12—Tillie Kid Herman, Houston....W 12
July 12—Tillie Kid Herman, Houston....W 12
July 30—Georgie Ward, Newark.....ND 12
Aug. 19—Jack Perry, Milwaukee.....ND 10
Oct. 3—Cowboy Padgett, Galveston....W 12
Oct. 9—Eddie Shevlin, Boston.....L 10
Nov. 6—Jack Perry, Boston .....KO 7
Dec. 15—Frankie Schoell, Omaha, Neb...W 10

1923 15-3-2

Jan. 8—Jimmy Jones, Pittsburgh.....ND 10
Jan. 14—Jimmy Kelly, New York.....W 12
Feb. 3—Eddie Shevlin, Boston.....W 10
Feb. 9—Morrie Schlaifer, Duluth.....ND 10
Feb. 10—Billy Wells, Duluth.....ND 10
Feb. 27—Georgie Ward, Boston.....W 10
June 22—Jimmy Kelly, N. Y. C. .....W 12
July 27—Jimmy Jones, Boston.....L 10
Aug. 1—Paul Doyle, N. Y. C.....W 10
Aug. 24—Georgie Ward, Binghamton....W 15
Aug. 29—Jimmy Kelly, Wilkes-Barre..ND 10
Sept. 3—Johnny Herman, Providence...KO 2
Sept. 21—Dago Joe Gans, St. Paul.....ND 10
Sept. 28—Joe O'Hara, Aurora, Ill.....ND 10
Oct. 26—Billy Wells, N. Y. C. .....W 15
Dec. 10—Harry Galfund, New York.....W 12

1924 24-4-2

Feb. 1—Ted Moore, Boston.....W 10
Feb. 18—Billy Wells, St. Paul .....ND 10
Apr. 14—Frankie Schoell, Buffalo .....W 10
Apr. 25—Morrie Schlaifer, Omaha.....ND 10
Apr. 28—Joe Gans, Wilkes-Barre .....W 10
May 7—Augie Ratner, Boston .....W 10
May 19—Pete Latzo, Wilkes-Barre .....D 10
May 23—Morrie Schlaifer, Cleveland...ND 12
June 16—Warner Smith, Chicago.....ND 10
July 15—Bert Colima, Vernon, Calif.....L 4
Aug. 12—Bert Colima, Los Angeles.....D 4
Sept. 1—Jimmy Duffy, Oakland .....D 4
Dec. 3—Phil Krug, Newark .....ND 12

1925 28-5-3

Mar. 23—Osk Till, Rochester .....W 10
July 2—Jimmy Slattery, N. Y. C.....KO 3
July 21—Morrie Schlaifer, Wilkes-Barre..W 10
Aug. 8—Frank Schoell, San Francisco..W 10
Sept. 21—Mickey Walker, N. Y. C.....L 15
(World Welterweight Title)
Oct. 16—Billy Wells, Detroit .....ND 10

1926 12-6-5

Jan. 1—Roland Todd, N. Y. C.....W 10
Jan. 15—Jock Malone, St. Paul.....ND 10
Feb. 12—Jack Conley, Tampa .....W 10
Aug. 12—Frank Moody, Syracuse.....NC 5
Apr. 23—Frank Moody, Syracuse.....W 10
June 5—Maxie Rosenbloom, N. Y. C....L 10
June 29—Maxie Rosenbloom, N. Y. C.....L 12
July 6—Lew Chester, Newark.....ND 12
July 12—Bobby Barrett, Philadelphia...W 10

1927 36-5-1

Jan. 28—Johnny Oakly, Camden, N. J..ND 10
Feb. 12—Vic McLaughlin, N. Y. C.....KO 5
Feb. 24—Wallcott Langford, Chicago....W 10
Mar. 17—Tillie Kid Herman, Chicago....KO 6
Apr. 1—Lou Scozza, Buffalo .....D 10
Apr. 12—Phil Krug, Chicago .....W 10
May 24—Bert Colima, Los Angeles.....W 10
June 16—Jack Willis, Oakland, Calif.....W 10
June 21—George Dixon, Portland, Ore...W 10
Aug. 6—Willie Walker, Providence.....W 12

14-5-1

Aug. 11—Joe Anderson, N. Y. C.--------W 10
Sept. 5—Warnie Smith, Kansas City-----W 10
Sept. 26—Al Webster, Tulsa, Okla.------W 10
Oct. 12—Jack McVey, Cleveland---------D 10

1928

47-8-7-1

Feb. 7—Joe Anderson, Los Angeles-----L 10
Feb. 20—Charles Long, Oakland, Calif.--W 10
Feb. 21—Al Webster, Denver ----------W 10
Mar. 19—Del Fontaine, Chicago --------W 10
May 29—Imey Garfinkle, Kansas City--W 10
June 7—Tiger John Cline, Davenport---W 10
June 15—George Courtney, Brooklyn---W 10
July 9—Bert Colima, Chicago--------KO 7
July 23—Tiger John Cline, Kansas City--W 10
Aug. 1—Rene De Vos, Philadelphia----L 10
Aug. 20—Joe Anderson, Chicago--------W 10
Oct. 15—Cowboy Jack Willis, Chicago---W 10
Nov. 2—Rene De Vos, Chicago----------L 10
Dec. 7—Arthur Flynn, Chicago----------W 10
Dec. 27—Ray Still, Trenton, N. J.--------W 10

1929

59-11-7-1

Mar. 30—O. K. Brisset, Buenos Aires----W 12
Apr. 30—Kid Charol, Buenos Aires-----W 12
July 5—Leo Mitchell, Long Beach------W 10
July 18—Rene De Vos, N. Y. C.----------W 10
Aug. 21—George Dixon, Oakland --------W 10
Oct. 2—Joe Roche, Chicago ----------W 10
Nov. 15—Dick Evans, Miami Beach-----KO 2

1930

66-11-7-1

Jan. 24—Joe Roche, San Francisco------W 10
Feb. 10—Jack Willis, San Francisco------W 10
Feb. 19—Johnny Burns, San Francisco---W 10
Mar. 1—George Dixon, Tacoma, Wash.--W 6
Apr. 15—Joe Anderson, Los Angeles----W 10
May 27—Ace Hudkins, Los Angeles------W 10
June 26—Mike Hector, Los Angeles----ND 7
Aug. 5—Joe Anderson, Boston----------W 10
Sept. 29—Len Harvey, London----------L 15
Oct. 28—Jack Hood, London ----------D 12

1931

73-12-8-1

Jan. 9—Joe Anderson, N. Y. C.--------KO 10
Feb. 12—Tiger Thomas, Wilkes-Barre----L 10
Apr. 4—Leo Larrivee, Boston ----------W 10
Aug. 17—Willie Oster, Chicago ----------W 10
Sept. 8—Ben Jeby, N. Y. C.----------D 10
Oct. 2—Ben Jeby, N. Y. C.----------W 12
Nov. 5—Al Gainer, Waterbury, Conn.---W 10

1932

78-12-9-1

Jan. 22—Joey Lagray, N. Y. C.----------W 10
Feb. 8—Henry Firpo, Chicago ----------W 10
Feb. 23—Angel Clivelles, Milwaukee-----W 10
Apr. 11—Sammy Slaughter, Milwaukee---L 10
Apr. 21—Jack Kilbourne, Chicago--------W 10
May 3—Ray Tramblie, Indianapolis----W 10
July 22—Trader Horn, N. Y. C.----------W 6
Aug. 23—Norman Conrad, Boston--------W 10
Nov. 11—Sammy Slaughter, Chicago-----W 10

1933

86-14-9-1

Mar. 30—Sammy Slaughter, Chicago-----W 10
Apr. 6—Henry Firpo, Chicago ----------W 10
Apr. 21—Sammy Slaughter, Chicago-----W 10
May 5—Henry Firpo, Louisville ------ND 10
June 30—Rosey Kid Baker, Columbus ----D 10
Oct. 12—Jackie Gibbs, Houston ----------W 10
Oct. 29—Henry Firpo, Houston --------D 10
Nov. 27—Ambrose Palmer, Sydney ------W 15

1934

91-14-11-1

Jan. 15—Ambrose Palmer, Sydney ----LF 6
Jan. 29—Fred Henneberry, Sydney------L 15
Oct. 15—Al Rossi, Pittsfield ----------D 10
Nov. 16—Joe Kaminski, Pittsfield -----W 10

1935

92-16-12-1

Feb. 4—Al Gainer, New Haven----------L 10

JACK SHARKEY

Born, June 20, 1898. Weight, 118 lbs. Height, 5 ft. 3 in. Nationality, Italian-American.

1915 to 1917

Knockout: Billy Murphy, 6. Won (foul): Johnny Gorman, 3; Young Zulu Kid, 6. Draw: Steve Flessener, 15; Young Chaney, 15. No decisions: Terry Miller, 10; Franky Brown, 10; Jack Sayles, 10; Teddy Jacobs, 10; Jimmy Taylor, 12; Kid Goodman, 10; Abie Friedman, 10; Freddy Haefling, 10; Johnny Feese, 10; Freddy Haefling, 10; Freddy Reese, 10; Bobby Huben, 10; Johnny Taylor, 10; Jack Sayles, 10; Mickey Dunn, 10; Mickey Dunn, 10; Joe Lynch, 10; Young Zulu Kid, 10; Frankie Britt, 6; Bobby Huben, 10; Pal Moore, 10; Frankie Britt, 6; Bobby Huben, 10; Pal Moore, 10; Farnkie Burns, 10; Fitzsimmons, 10; Gardner Brooks, 10; Bobby Huben, 10; Mickey Dunn, 10; Jimmy Goulon, 10; Frankie Burns, 10; Joe Lynch, 10; Jimmy Taylor, 10; Young Solsberg, 10; Frankie Daly, 10; Jabez White, 10; Jabez White, 10; Joe Burman, 10; Frankie Brown, 10; Benny Coster, 10; Kid Williams, 6; Pal Moore, 10; Frankie Burns, 10; Pal Moore, 10; Freddie Haefling, 10.

1918

Won: Harvey Crosby, 1 (foul). Draw: Al Shubert, 12; Dick Loadman, 12. Lost: Pal Moore, 10; Kid Williams, 10; Al Shubert, 12. No decisions: Joe Leonard, 10; Franky Burns, 10; Joe Tuber, 6; Peter Herman, 6; Franky Burns, 8; Franky Burns, 6; Harvey Crosby, 8; Franky Farma, 8; Pal Moore, 8; Pete Herman, 6; Dick Loadman, 10; Franky Burns, 6; Eddy Wimler, 6; Young McGovern, 6; Harold Faresse, 8; Harold Faresse, 8; P. Johnson, 8.

1919

No decisions: Joe Burman, 10; Patsy Johnson, 8; Jack Kid Wolf, 10; Johnny Russell, 10; Chuckey Wimler, 6; Franky Mason, 8; Abe Friedman, 6; Pal Moore, 10; Joe Burman, 10; Patsy Johnson, 10; Pete Herman, 10; Jabez White, 10; Pete Herman, 10; Young Marino, 10; Kid Regan, 10; Kid Regan, 10; Jimmy Wilde, 10; Patsy Johnson, 8; Marty Collins, 10.

1920

Jan. 5—Patsy Wallace, Philadelphia--ND 6
Jan. 16—Johnny Buff, Jersey City-----ND 8
Jan. 21—Jabez White, Detroit ---------ND 10
Feb. 23—Pal Moore, Portland, Me.-----ND 12
Feb. 27—Jimmy Conway, Lowell, Mass.-KO 1
Mar. 3—Roy Moore, Detroit----------ND 10
Mar. 23—Young Angelo, Trenton, N. J.-ND 8
Apr. 27—Abe Friedman, Boston----------D 12
May 1—Chip Davis, Buffalo----------ND 10
May 3—Young Montreal, Provid., R. I.--L 12
June 1—Dick Loadman, Milwaukee----ND 10
Aug. 3—Terry Martin, Boston----------D 12
Sept. 11—Pete Herman, E. Chicago, Ind.-ND 10
Sept. 28—Joe Lynch, N. Y. C.----------D 15
Oct. 9—Joe Burman, E. Chicago, Ind.--ND 10
Oct. 15—Charley Ledoux, N. Y. C.-------W 15
Dec. 2—Joe Lynch, N. Y. C.----------KO by 15

1921

Mar. 21—Midget Smith, N. Y. C.----------D 10
Apr 7—Midget Smith, N. Y. C.----------L 15
May 2—Midget Smith, N. Y. C.----------W 12
May 26—Benny Coster, N. Y. C.----------W 15
June 21—Joe Burman, N. Y. C.----------D 10
Sept. 26—Sammy Nable, Montreal--------D 12
Oct. 7—Jabez White, N. Y. C.----------L 8
Nov. 10—Johnny Buff, N. Y. C.----------L 15

1922

Feb. 27—Earl McArthur, Sioux City------D 10
Mar. 28—Willie Spencer, N. Y. C.--------W 12
Apr. 11—Sammy Nable, N. Y. C.----------W 12
Apr. 20—Joe O'Donnell, Philadelphia---KO 8
May 20—Pepper Martin, N. Y. C.--------W 12
June 3—Jack Hausner, N. Y. C.----------W 12
June 6—*Johnny Dundee, N. Y. C.--------L 15
July 29—Sammy Seiger, N. Y. C.----------L 15
Oct. 20—Gussey Lewis, New Kensington, Pa. ----------WF 1

*For Junior Lightweight title.

1923

Jan. 8—Irish J. Curtin, Jersey City----ND 12
Apr. 23—Charley Beecher, Chicago----ND 8
June 2—Johnny Curtin, N. Y. C.----------L 8
June 19—Pete Zivic, N. Y. C.----------L 12
Sept. 8—Georgie Marks, Vernon, Cal.----L 4

1924

Feb. 18—Ed McKenna, New Orleans KO by 8
Nov. 2—Frankie Fasano, N. Y.----KO by 2

JEFF SMITH

98-10-3-1

(Jerome Jefferds)

Born, April 23, 1891, New York. Nationality, American. Weight, 158 lbs. Height, 5 ft. 9 in. Managed by Al Lippe.

(46-1)

1910

Mar. 7—Ray Hatfield, Newark ---------W 4
Apr. 18—Tony Bender, Newark --------W 4

May 4—Ray Hatfield, Newark ---------KO 3
May 23—Cyclone Flynn, Newark -------KO 2
Aug. 3—Yg. Joe Grimm, N. Y. C.----KO 4
Aug. 22—Ben Duglass, Newark ---------W 4
Oct. 25—*Jack Zinn, N. Y. C.----------KO 1
Oct. 25—*Al Rose, N. Y. C. ----------KO 3
Nov. 7—Ray Hatfield, Newark ---------W 4
Nov. 11—Battling Ryan, N. Y. C.--------ND 4
Nov. 23—Batt. S. Ryan, N. Y. C. ------ND 6
Nov. 25—Bill Lynch, N. Y. C.----------KO 2
Dec. 2—Jack Wade, N. Y. C. ---------KO 1
Dec. 10—Sammy Delmont, Bayonne----W 4
Dec. 23—Jack Denning, N. Y. C. ------ND 6
*Same night.

1911 12-0

Jan. 5—Eddie Rector, N. Y. C. ------KO 1
Jan. 19—Charlie Seiger, N. Y. C.------KO 2
Jan. 30—Charlie Lawrence, Newark----W 4
Feb. 2—Jim Heywood, N. Y. C. --------KO 2
Feb. 14—Kid Henry, Albany ----------ND 10
Mar. 28—Johnny Carroll, N. Y. C.------ND 10
Apr. 18—Paddy Lavin, N. Y. C.---------ND 10
May 1—Al McCloskey, Perth ----------KO 2
May 16—Ftg. Dick Nelson, N. Y. C.----ND 10
June 22—Jimmy Clabby, N. Y. C.------ND 10
Aug. 29—Jack Denning, N. Y. C.--------ND 10
Sept. 30—Ted Nelson, Albany ---------KO 4
Oct. 12—Willie Lewis, N. Y. C.--------ND 10

1912 18-0

Feb. 1—Young Loughrey, N. Y. C.-----KO 9
Feb. 21—George Chip, Providence ------W 15
Feb. 26—Eddie Palmer, Philadelphia---ND 6
Feb. 27—Billy West, N. Y. C.----------ND 10
Apr. 11—Mike Gibbons, N. Y. C.--------ND 10
June 6—Mike Glover, N. Y. C.----------ND 10
June 25—Jimmy Howard, N. Y. C.----ND 10
Sept. 24—Larry English, Albany ------ND 10
Oct. 30—Tom Leary, Paris ----------W 10
Nov. 16—Harry Mansfield, Paris --------W 3
Dec. 21—Jim O'Brien, Paris ----------KO 3

1913 23-0

Jan. 25—Bernard De Balzac, Paris------W 10
Feb. 19—Frank Mantell, Paris ----------D 20
Apr. 2—Adrian Hogan, Paris ----------KO 11
Oct. 11—Georges Carpentier, Paris------L 20
Nov. 15—Bernard De Balzac, Paris------W 20

1914 26-1-1

Mar. 14—Eddie McGoorty, Sydney-------L 20
Apr. 13—Pat Bradley, Sidney ----------KO 16
June 6—Jimmy Clabby, Sydney --------W 20
Nov. 28—Mick King, Sydney ----------L 20

1915 28-3-1

Jan. 23—Les Darcy, Sydney----------W 5
(Darcy refused to continue, claiming foul.)
Feb. 20—Mick King, Melbourne --------W 20
May 1—Harold Hardwick, Sydney ----W 20
May 23—Les Darcy, Sydney----------LF 2
Dec. 7—George Chip, Boston ----------WF 7

1916 32-4-1

Mar. 16—Mike Gibbons, St. Paul------ND 10
Mar. 28—Zulu Kid, Albany ----------ND 10
June 23—Gus Christie, Rochester ------ND 10
July 4—Jack McCarron, Allentown---ND 10
Nov. 6—Herman Miller, Baltimore----KO 3
Nov. 10—Joe Herrick, Milwaukee -----KO 3
Nov. 30—Kid Henry, Albany----------KO 7
Dec. 13—Joe Eagan, Boston----------W 12

1917 36-4-1

Jan. 1—Frank Mantell, Baltimore-----W 15
Jan. 25—Jack Clark, Utica ----------ND 10
Jan. 30—Leo Lavin, Albany ----------KO 4
Feb. 2—Joe Borrell, Albany ----------KO 4
Apr. 23—Young Ahearn, New Orleans-KO 5
May 19—Harry Greb, Buffalo----------ND 10
June 15—Len Rowlands, Cincinnati-----W 15
July 21—Zulu Kid, Baltimore ----------W 15
Sept. 11—Harry Greb, Milwaukee------ND 10
Nov. 1—Mike McTigue, Brooklyn-----ND 10
Dec. 20—Kid Sheeler, Ardmore, Md.--KO 1
Boxing Instructor, U. S. Army, Camp Dix, N. J.

1918 42-4-1

May 3—George Robinson, Boston -----W 12
July 4—Leo Houck, Lancaster ---------ND 6
Aug. 23—Johnny Howard, Jersey City--ND 8
Nov. 30—Jack Hanlon, Philadelphia----KO 1

1919

Jan. 1—Billy Kramer, Philadelphia---KO 3
Feb. 3—Johnny Howard, Jersey City--ND 8
Feb. 8—Dick Gilbert, Philadelphia----KO 2
Mar. 13—Jim Booker, Atlantic City-----KO 3
Mar. 27—Frankie Carbone, Atlantic Cy--ND 8
May 10—George Chip, Baltimore--------W 12
June 24—Eugene Brosseau, Montreal---ND 10
July 4—Mike Gibbons, Kansas City---ND 10
July 9—Panama Joe Gans, Atlantic Cy-ND 8
Aug. 12—Johnny Howard, Bayonne-----ND 8
Sept. 1—Harry Greb, Youngstown, O---ND 12
Oct. 8—Jackie Clark, Syracuse-------ND 10
Oct. 13—Frankie Mayo, Trenton -----KO 1
Oct. —Jamaica Kid, Atlantic City--ND 8
Oct. 17—K. O. Sampson, Trenton ----ND 8
Oct. 22—Jack McCarron, Toledo-------ND 6
Nov. 6—Frankie Carbone, Scranton---ND 8
Nov. 13—Jamaica Kid, Atlantic City----ND 8
Nov. 17—Harry Sampson, Trenton ----ND 8
Dec. 11—Jamaica Kid, Binghamton----ND 10
Dec. 29—Jack Coyne, Jersey City --------W 2

1920 51-4-1

Jan. 1—Arthur Magirl, Philadelphia----W 3
Jan. 7—Yg. Jack Johnson, Lewiston--ND 12
Jan. 24—Herman Miller, York, Pa.----ND 6
Mar. 5—Paul DePaus, Paris ----------W 2
Apr. 22—Bandsman Rice, London ----KO 2
—Johnny Howard, Jersey City----W 8
May 8—Ercole Balzac, Paris ----------KO 3
July 5—George Robinson, Lewiston, Me.W 12
Aug. 10—Mike McTigue, Halifax, N. S.--W 15
Aug. 24—Frankie Carbone, Youngstown-W 12
Oct. 25—Jamaica Kid, Trenton --------ND 10
Nov. 9—Mike O'Dowd, N. Y. C.----------L 15
Nov. 29—George Robinson, Montreal--ND 10
Dec. 25—Harry Greb, Pittsburgh------ND 10

1921 59-5-1

—Pat McCarthy, Worcester -----W 10
Feb. 25—Harry Greb, Boston ----------L 10
Mar. 15—Cliff Jordan, Worcester--------W 10
May 20—Harry Greb, New Orleans-------D 15
Aug. 9—Mike Gibbons, Jersey City---ND 12
Aug. 15—Harry Foley, New Orleans------W 15
Oct. 7—Jimmy Darcy, New Orleans---W 15
—Jack White, Montreal ----------KO 2
Dec. 1—Mike McTigue, N. Y. C.----------L 15

1922 64-7-2

Jan. 4—Andy Kid Palmer, Tulsa--------W 15
Jan. 16—Frankie Fleming, Staten Isl. KO 2
Feb. 20—Harry Greb, Cincinnati-------ND 10
Feb. 27—K. O. Jaffee, Troy ----------KO 2
May 3—Bob Moha, Youngstown, O.---KO 7
May 10—Otto Hughes, Indianapolis----KO 3
May 15—Pat McCarthy, Mariesville-----W 12
May 22—Glenn Clickner, Tulsa -------KO 9
June 19—Bob Moha, Milwaukee --------ND 10
July 25—Roy Benson, Averne, L. I.-----KO 1
Aug. 21—Jamaica Kid, Dayton----------W 12
Sept. 4—Jackie Clark, Tulsa ----------W 12
Oct. 3—Harry Krohn, Erie, Pa. --------ND 12
Oct. 12—George Robinson, Portld., Me--W 12
Oct. 18—Bob Roper, New Orleans------W 15
Dec. 1—Martin Burke, New Orleans---W 15
Dec. 13—Bob Roper, New Orleans-------W 15
Dec. 18—Clay Turner, Canton --------KO 2
Dec. 29—Billy Britton, Atchison--------W 12
—Johnny Murphy ----------KO 1

1923 81-7-2

Jan. 1—Fay Keiser, Dayton----------ND 12
Jan. 8—Jackie Clark, Tulsa ----------ND 12
Jan. 10—Eddie Trembly, Portland, Me--KO 5
Feb. 22—Jamaica Kid, Portland, Me---ND 12
Feb. 26—Jamaica Kid, Buffalo, N. Y.----W 10
Mar. 2—Jimmy Darcy, Yngstwn., O---ND 12
Mar. 8—Tommy Loughran, Scranton--ND 10
Mar. 20—Bob Roper, Portland, Me------ND 12
Apr. 4—Dan Dowd, Lewiston, Me------ND 12
May 15—Harry Krohn, Halifax --------KO 6
June 18—Tommy Loughran, Phila------ND 8
Aug. 13—Kid Palmer, Philadelphia ----ND 8
Sept. 24—Lee Anderson, Juarez, Mex. ---W 15
Oct. 1—Chuck Wiggins, New Orleans--W 15
Nov. 12—Young Fisher, Portland, Me---KO 10

1924 87-7-2

Feb. 18—Jamaica Kid, N. Y. C.----------W 12
Mar. 7—Joe Lohman, Atlanta, Ga.----KO 9
Apr. 28—Ray Newman, Trenton--------ND 12
May 23—K. O. Samson, Mt. Holly ------KO 2
May 30—Joe Lohman, Indianapolis----ND 10
June 30—George Robinson, Troy-------KO 10
July 29—Ray Newman, Brooklyn------WF 3
Sept. 11—Yg. Marullo, New Orleans------W 15
Oct. 2—Ray Pelky, Oakland----------D 4
Oct. 20—Billy Britton, Indianapolis----ND 10
Oct. 27—Happy Howard, New Orleans---W 15

94-7-3

Nov. 11—Frank Moody, Portland.....ND 12
Dec. 2—Gene Tunney, New Orleans...ND 15

1925

Mar. 9—Buck Ashton, Lancaster.....W 8
June 19—Bob Lawson, Portland, Me.....NC 11
Aug. 3—Yg. Marullo, New Orleans..KO by 11

1927

95-8-3-1

Feb. 8—Lew Chester, Denver, Colo.....W 6
Mar. 11—Chuck Burns, Savannah.....W 15
Mar. —Henry LaMar, Washington.....ND 7
(Stopped by police because of anti-prize fight law in D. C.)
Mar. 31—Terry Roberts, Charlotte,.....KO 5
Apr. 18—Fred Cullen, El Paso.....L 10
June 11—George Manley, Denver, Colo...L 10

MIDGET SMITH

(William Joseph Smith)

Born, Dec. 3, 1899, New York City. Nationality, Irish-American. Weight, 118 lbs. Height, 5 ft. Enlisted in the regular U. S. Army and served with the 33rd Infantry at Panama from 1917 to 1919. Won the bantam championship for the period of enlistment.

1920

Knockouts: Billy Baker, 8; Phil Franchini, 1. Won: Dutch Brandt, 10; Sammy Nable, 10; Willie Spencer, 10; Young Ciconne, 8; Willie Spencer, 8; Mickey Delmont, 10; Paddy Owens, 12; Mickey Delmont, 10; Eddie Fletcher, 10. Lost: Johnny Buff, 10.

1921

Feb. 7—Fighting Dick Hyland, N. Y. C. KO 2
Feb. 22—Georgie Lee, N. Y. C.....KO 3
Mar. —Marty Collins, N. Y. C.....D 12
Mar. 21—Jack Sharkey, N. Y. C.....D 10
Apr. 7—Jack Sharkey, N. Y. C.....W 15
Apr. 23—Roy Moore, Montreal.....ND 10
May 2—Jack Sharkey, N. Y. C.....L 12
July 8—Eddie Anderson, N. Y. C.....L 12
July 22—Joe Burman, Chicago.....ND 10
Aug. 10—Young Montreal, N. Y. C.....W 10
Sept. 10—Joe Burman, Chicago.....ND 10
Sept. 24—Pal Moore, Aurora, Ill.....ND 10
Oct. 6—Mickey Delmont, Montreal.....ND 10
Oct. 7—Joe Burman, N. Y. C.....L 10
Nov. 1—Barry Hill, N. Y. C.....W 10

1922

Jan. 9—Jimmy Roach, Salt Lake City...D 10
Mar. 6—Frankie Daly, N. Y. C.....W 12
Mar. 10—Roy Moore, Jersey City.....ND 10
Mar. 20—Joe Burman, N. Y. C.....L 12
May 15—Danny Edwards, Boston.....L 10
May 22—Charlie Kohler, N. Y. C.....W 12
June 1—Joe Lynch, N. Y. C.....L 12
July 7—Frankie Coster, N. Y. C.....L 12
Aug. 2—Frankie Coster, N. Y. C.....W 12
Aug. 16—Mickey Delmont, N. Y. C.....W 12
Aug. 23—Stewart McLean, Indianapolis..ND 10
Sept. 15—Mike Dundee, Aurora, Ill.....ND 10
Oct. 6—Jack Wolfe, Canton, O.....ND 12
Nov. 17—Young Montreal, Detroit.....ND 10
Dec. 14—Frankie Daly, Scranton.....ND 8
Dec. 18—Johnny Curtin, Jersey City.....ND 12
Dec. 22—Joe Lynch, N. Y. C.....L 15

1923

Jan. 15—Joe Burman, Detroit.....ND 10
Feb. 21—Joe Burman, Chicago.....ND 10
Mar. 22—Johnny Kaiser, St. Louis.....W 10
Apr. 4—Joe Lynch, Chicago.....ND 10
Apr. 17—Patsy Wallace, Philadelphia...ND 8
Apr. 19—Yg. Montreal, Providence, R. I..L 10
Apr. 23—Pete Zivic, Pittsburgh.....ND 10
June 8—Earl Puryear, Casper, Wyo.....W 12
June 20—Bud Hamilton, Pueblo, Colo...ND 10
July 27—Young Barrer, New Orleans...WF 2
Aug. 13—Eddie Coulon, New Orleans...KO 3
Oct. 3—Johnny Farr, Oakland, Cal.....L 4
Oct. 9—Vic Foley, Seattle.....L 6
Dec. 18—Joey Schwartz, Detroit.....ND 10

1924

Jan. 1—Kid Williams, New York.....L 12
Feb. 4—Eddie Martin, New York.....L 6
Mar. 19—Ted Frinchini, San Francisco...W 4
Mar. 26—Johnny Fiske, San Francisco...W 4
Sept. 22—Dominick Tiparo, Salt Lake C..W 6
Oct. 4—Izzy Cooper, Brooklyn.....W 6
Nov. 7—Joe Ryder, N. Y. C.....L 12

1925

Mar. 23—Jack Andrews, Salt Lake City...L 6
Apr. 3—Jack Kane, Denver.....W 3
Apr. 17—Kid Belt, Denver.....D 4
Apr. 20—Bud Taylor, E. Chicago.....ND 10
May 1—Don Long, Denver.....W 3
May 15—Kid Belt, Denver.....W 3
June 2—Mike Cerventes, Salt Lake City..W 10
July 6—Charles Goodman, Brooklyn.....L 10
Aug. 21—Kid Williams, Baltimore.....L 12
Oct. 27—Benny Dotson, Portland, Ore.....W 6
Nov. 25—Jackie Johnson, Toronto.....L 10

1927

Feb. 15—Bud Taylor, Indianapolis.....ND 10

GEORGE (DIGGER) STANLEY

Born, February 28, 1883, Norwich, Conn. Weight, 116 lbs. Height, 5 ft. 6½ in.

1901

June 17—Owen Moran, Birmingham.....W 20

1902

Jan. 23—F. Morcombe, Wonderland.....D 12
Mar. 22—Tibby Watson, Wonderland.....W 6
Mar. 29—Jim Kenrick, Wonderland.....W 6
Apr. 14—Tibby Watson, Wonderland.....W 10
May 3—Jack Christian, Wonderland.....W 6
May 5—Tibby Watson, Hammersmith...W 6
May 10—Dick Golding, Wonderland.....W 10
May 24—J. Fitzpatrick, Wonderland.....W 8
June 16—Pedlar Palmer, Wonderland.....L 10
Aug. 30—Cockney Cohen, Wonderland...W 6
Nov. 10—Jack Guyon, N. S. C.....W 10

1903

Mar. 2—Jack Walker, Wonderland.....W 12
Mar. 14—Jim Kenrick, Wonderland.....W 6
Mar. 28—Jack Guyon, Wonderland.....W 10
May 11—Pedlar Palmer, Wonderland.....L 12
July 11—Jim Williams, Wonderland.....W 6
Aug. 1—George Dixon, Wonderland.....L 6
Oct. 12—George Dixon, N. S. C.....W 6
Nov. 9—Owen Moran, N. S. C.....W 15
Dec. 14—Jack Walker, N. S. C.....W 15

1904

17-3-1

Apr. 18—Jimmy Walsh, N. S. C.....W 15
June 6—Jimmy Walsh, N. S. C.....D 15
July 11—H. McDermott, Newcastle.....KO 6
Oct. 17—H. McDermott, Newcastle.....KO 19
Nov. 19—Sid Wilmott, Newcastle.....KO 4

1905

21-3-2

Jan. 23—Owen Moran, N. S. C.....L 20
Feb. 27—Lew Branson, Olympic.....KO 4
Mar. 25—Alf Smith, Hounslow.....KO 4
Apr. 17—Louis d'Or, N. S. C.....W 10
June 24—Darkey Haley, Wonderland.....W 6
July 1—George Moore, Wonderland.....L 6
Oct. 20—Jimmy Walsh, Chelsea.....L 15
Dec. 18—Darkey Haley, N. S. C.....D 6

1906

25-6-3

Jan. 20—Ike Bradley, Newcastle.....W 20
Feb. 10—Billy Hughes, Newcastle.....W 16
May 21—Harry Slough, Newcastle.....KO 18
Dec. 13—Ike Bradley, Liverpool.....W 20

1907

June 6—Al Delmont, Liverpool.....L 17
Sept. 12—Bob Kendrick, Liverpool.....L 9
Nov. 30—Wally Morgan, Wonderland.....W 6

1908

30-8-3

Feb. 22—Wally Morgan, London.....W 6
Mar. 7—Driver Himpfen, London.....W 6
Mar. 30—Ike Bradley, London.....W 15
Apr. 4—Young Sullivan, London.....W 6
Oct. 19—Sam Keller, London.....W 20
Nov. 19—Wally Morgan, London.....D 6

1909

35-2-4

Mar. 22—Bill Jordan, London.....W 10
May 24—Jimmy Walsh, London.....D 15
June 14—Alf Mitchell, London.....W 6
Nov. 3—Oswald Stapleton, London.....KO 5
Dec. 26—Dick Golding, London.....KO 3

1910

39-8-5

Feb. 14—G. Yg. Pierce, London.....D 20
Oct. 17—Joe Bowker, London.....KO 8
Dec. 5—Johnny Condon, London.....W 20

1911

41-5-6

Jan. 27—Frankie Burns, N. Y. C.....ND 10
Feb. 8—Tommy O'Toole, Philadelphia ND 6
Sept. 14—Ike Bradley, London.....W 20

42-8-6-2

1912

Feb. 23—Jean Poesy, London ----------L 15
Apr. 22—Charles Ledoux, London---------W 20
June 23—Chas. Ledoux, Dieppe, Fr.--KO by 7
Aug. 30—Oswald Stapleton, Chmsfrd. KO 9
Oct. 21—Alec Rafferty, London ---------W 20

1913

June 2—*Bill Benyon, London----------L 20
Oct. 27—*Bill Benyon, London----------W 20
*For bantam championship of England.

1914

—Charley Walker, London------LF 13

YOUNG STRIBLING

(William Lawrence Stribling)

Born, Bainbridge, Ga., December 26, 1904. Height, 5 feet, 11½ inches. Weight, 172. Began boxing as bantam and fought successively in every class up to heavyweight.

1921

Jan. 17—Kid Donn, Atlanta----------W 4
Feb. 9—Kid Nappie, Atlanta----------W 4
Feb. 15—Tom O'Dowd, Atlanta--------KO 1
Feb. 18—Kid Sullivan, Atlanta---------KO 1
Mar. 23—Benny Harvey, Milledgeville---W 10
Mar. 30—Dick Leonard, Savannah-------L 10
Apr. 5—Battling Mishound, Atlanta-----W 10
May 5—Lou Gomez, Macon----------KO 3
May 26—Dick Leonard, Macon----------W 10
June 7—Dick Leonard, Atlanta---------W 10
June 13—Duette Allred, Birmingham---KO 2
June 23—Jim Waites, Macon----------KO 3
July 4—Kid Bartlett, Macon----------KO 9
July 12—Kid Cy Young, Atlanta-------KO 8
Aug. 4—Kid Peck, Macon----------W 10
Aug. 15—Freddie Boorde, Atlanta-------W 10
Sept. 5—Fearless Ferns, Macon----------D 10
Sept. 29—Red Keenan, Columbus------KO 5
Oct. 10—Rabbit Palmer, Macon---------W 10
Oct. 25—Joe Matranga, Atlanta---------W 10
Nov. 9—Freddie Boorde, Columbus-----D 10
Nov. 29—Dick Leonard, Savannah-------W 10
Dec. 5—Fearless Ferns, Atlanta--------W 10
Dec. 19—Freddie Boorde, Macon--------W 10
Dec. 26—Battling Budd, Atlanta---------D 10

1922

Jan. 16—Jack Bradley, Columbia------KO 2
Jan. 23—Freddie Boorde, Birmingham--D 10
Feb. 2—Battling Budd, Macon----------W 10
Feb. 13—Sailor Blanque, Birmingham----W 10
Mar. 7—Larry Avera, Atlanta----------D 10
Mar. 13—Battling Kelly, Birmingham----W 10
Mar. 23—Spike Maloney, Macon-------KO 6
Mar. 28—Battling Budd, Atlanta---------L 10
Apr. 6—Terry Nelson, Albany, Ga.-----W 10
Apr. 21—Battling Kelly, Nashville------W 8
Apr. 25—Larry Avera, Atlanta----------D 10
May 3—Battling Budd, Macon----------D 10
May 19—Battling Budd, Albany, Ga.-----D 10
May 24—Joe Marks, Macon----------W 10
June 2—Larry Avera, Americus--------W 10
June 6—Johnny Flynn, Chattanooga----W 8
June 12—Battling Budd, Charlotte-----ND 10
July 4—Jake Abel, Macon----------W 10
July 27—Frankie Lewis, Macon---------KO 8
Aug. 4—Jimmy Conway, Savannah-----W 10
Aug. 9—Kid Suby, Columbus----------W 10
Aug. 17—Bill Kennedy, Bainbridge----KO 3
Sept. 4—Red Herring, Macon----------D 10
Sept. 14—Eddie Hanlon, Americus-----KO 1
Sept. 29—Red Johnston, Thomasville---KO 4
Oct. 4—Red Herring, Macon----------W 10
Oct. 14—Young Wallace, Havana------KO 10
Oct. 20—Tiger Toro, Johnson City------W 6
Nov. 9—Jack Denham, Macon----------W 10
Nov. 18—Tony Marullo, Havana----------W 12
Dec. 1—Bill McGowan, Quitman-------W 10
Dec. 7—Jimmy King, Macon----------W 10
Dec. 26—Frankie Lewis, Johnson City---W 8
Dec. 29—Jack Denham, Birmingham--KO 7

1923

Jan. 1—Jack Middleton, Macon-------KO 1
Jan. 18—George Shade, Macon----------W 10
Jan. 26—Tony Marullo, New Orleans--KO 9
Jan. 30—Harry Krohn, Atlanta----------W 10
Feb. 7—George Kuhn, Macon----------W 10
Feb. 27—Bill McGowan, Rome----------W 10
Mar. 1—Johnny Klesch, Macon----------W 10
Mar. 9—Jackie Clark, Atlanta----------D 10
Mar. 20—Leo Leonard, Savannah--------W 10
Mar. 29—George Kuhn, Columbus------KO 9
Apr. 19—Happy Howard, Macon--------W 10
Apr. 23—Red McLachlin, Miami--------ND 10
Apr. 26—Kid Suby, Augusta----------KO 7
May 5—Frank Carbone, Atlanta---------L 10
May 17—Al Nelson, Atlanta----------KO 5
June 4—Jimmy Darcy, Columbus-------W 10
June 14—Jack McCarron, Macon--------W 10
June 18—Vic McLaughlin, Savannah-----D 10
June 25—Happy Howard, Shreveport----W 15
Sept. 10—Sailor Martin, Miami---------ND 10
Sept. 19—Jimmy Conway, Rome, Ga.--KO 8
Oct. 4—Mike McTigue, Columbus------D 10
Oct. 15—Tommy Burns, Detroit--------ND 10
Oct. 18—Steve Choynski, Macon-------KO 5
Oct. 26—Joe Eagan, Boston----------W 10
Dec. 15—Eddie McDonald, Johnson C.--KO 5
Dec. 18—Bill McGowan, Knoxville-----ND 8
Dec. 21—Harry Krohn, Miami---------ND 12

1924

Jan. 1—Dave Rosenberg, Newark----ND 12
Jan. 3—Kid Numbers, Fayetteville---KO 4
Jan. 14—Norman Genet, W. Palm Bch. WF 6
Jan. 19—Mike Nester, Miami----------KO 5
Jan. 21—Harry Fox, Indianapolis-----ND 10
Jan. 29—Billy Shade, Atlanta----------W 10
Feb. 4—Vic McLaughlin, Columbus-----W 10
Feb. 11—Jack Schoendorf, Cincinnati--ND 10
Feb. 15—Roughhouse Ross, Savannah--KO 2
Feb. 25—Jimmy Slattery, Buffalo---------L 6
Feb. 28—Jack Perry, Raleigh----------KO 2
Mar. 31—Mike McTigue, Newark, N. J.-ND 12
Apr. 11—Joe Quinn, Appleton, Wis.---KO 9
Apr. 14—Tex McEwen, Philadelphia---KO 7
Apr. 25—Walter Rollo, Norfolk---------KO 2
Apr. 29—Mike Burke, New York---------W 6
May 2—Tommy Burns, Toronto---------W 10
May 9—Billy Conley, Youngstown-----ND 12
May 20—Dan Dowd, Atlanta----------W 10
May 28—Ray Neuman, New Haven------W 12
June 26—Tommy Loughran, New York---W 6
Aug. 12—Leo Leonard, Charleston-----KO 3
Aug. 18—Jack Stone, Johnson City----KO 4
Aug. 27—Paul Berlenbach, New York----D 6
Sept. 1—Yg. Bob Fitzsimmons, Macon---W 10
Sept. 5—Bill Clemons, Knoxville------ND 8
Sept. 9—Glen Clickner, Columbus, O..KO 2
Sept. 13—Mike Nestor, Portland, Me.--KO 2
Sept. 16—Tommy Robson, Boston--------W 10
Sept. 24—Ad Stone, Newark, N. J.------ND 12
Sept. 27—Vic McLaughlin, Raleigh-----ND 10
Sept. 29—Jimmy Cox, Memphis---------ND 8
Nov. 11—Fay Kaiser, Greenville-------KO 4
Nov. 27—Harry Fay, Atlanta----------W 10
Dec. 12—Joe Lohman, Grand Rapids---ND 10
Dec. 15—Johnny Klesch, Dayton-------ND 12

1925

Jan. 12—Hugh Walker, Miami---------ND 10
Jan. 14—Mike Wallace, St. Petersburg-ND 10
Jan. 21—Jimmy Delaney, Grd. Rapids-ND 10
Feb. 2—Joe Burke, Columbus, Ga.----KO 3
Feb. 20—Ted Jamieson, Savannah-----KO 6
Feb. 27—Jimmy Delaney, Milwaukee--ND 10
Mar. 3—Dan Dowd, Kalamazoo-------ND 10
Mar. 9—Harry Fay, Pittsburgh---------W 10
Mar. 28—Tommy Loughran, San Fran.----W 10
Apr. 7—Hugh Walker, Augusta, Ga.----W 10
May 7—Quintin Romero, Boston-----KO 4
May 25—Chief Metaquah, Hutchinson-ND 10
June 5—Buck Brady, Greensboro-----KO 3
June 8—Bearcat Clemons, Baltimore--KO 3
June 15—George Cook, Boston----------W 10
June 29—Bud Gorman, Detroit---------ND 10
July 2—Johnny Risko, Chicago-------ND 10
July 9—Billy Freas, Grand Rapids---KO 7
July 17—Jack Matlock, Wichita-------KO 3
July 28—Harry Perkins, Colorado Spr.--W 10
Aug. 4—Johnny Lee, Salt Lake City--KO 2
Aug. 18—Jimmy Delaney, Los Angeles--W 10
Aug. 22—Jack Lynch, Phoenix---------KO 9
Aug. 25—Red Fitzsimmons, El Paso---KO 3
Aug. 27—Jack League, San Antonio----KO 4
Aug. 31—Peck Warren, Dallas---------KO 6
Oct. 10—Sailor Huffman, Los Angeles---W 10
Oct. 22—Tom McKiernan, Columbus--KO 2
Oct. 30—Soldier Buck, Memphis-------KO 3
Nov. 7—George Cook, Columbus, Ga.---W 10
Nov. 27—Billy Britton, New Orleans --KO 1
Dec. 4—Tony Burns, Grand Rapids---ND 10

1926

Mar. 25—Jimmy Slattery, New York----W 10
Apr. 12—Chick Burns, Wichita---------ND 10
Apr. 13—Tommy Marvin, Okla. City--KO 3
Apr. 26—Billy Britton, Topeka---------KO 3
Apr. 30—Joe Lohman, Kansas City------W 10

May 14—Johnny Risko, New York-------W 10
May 24—Ray Neuman, Atlanta----------W 10
June 10—Paul Berlenbach, New York----L 15
(World light-heavyweight title)
Sept. 17—Buck Ashton, Tampa---------KO 9
Sept. 21—Chick Burns, Atlanta----------W 10
Sept. 29—Frankie Busch, Memphis-----KO 6
Oct. 15—Lou Rollinger, Waterloo, Ia...KO 3
Oct. 18—Soldier Buck, Louisville------KO 12
Nov. 18—Ed Smith, Miami----------W 10
Nov. 26—Big Boy Peterson, Tampa----KO 5

1927

Feb. 7—Eddie Huffman, New York-----W 10
Mar. 3—Leo Gates, Atlanta ----------KO 5
Mar. 10—Eddie Civel, Macon----------KO 2
Mar. 17—Maxie Rosenbloom, Boston-----W 10
Mar. 23—Art Wiegand, Buffalo---------KO 7
Mar. 29—Red Fitzsimmons, Canton, O..KO 4
Apr. 6—Benny Ross, Buffalo----------W 10
Apr. 11—Jack Melrose, Memphis------KO 2
May 3—Tommy Loughran, Brooklyn----L 10
May 13—Jimmy Byrne, Louisville------ND 12
May 19—Tiny Herman, Columbus, Ga...W 10
July 4—Chuck Wiggins, Macon-------WF 5
July 21—Otto von Porat, Minneapolis..ND 10
Aug. 12—Chuck Wiggins, Inidanapolis...D 10
Aug. 29—Ed Smith, Tulsa----------KO 3
Sept. 6—Leo Diebel, Omaha----------NC 6
Oct. 28—Mike Arnold, Wichita--------KO 4
Nov. 4—Angus Snyder, Spokane--------W 6
Nov. 10—Harry Dillon, Portland, Ore----W 10
Nov. 21—Andy Kid Palmer, Valdosta..KO 4

1928

Jan. 9—Chuck Wiggins, Wichita-------W 10
Jan. 23—Martin Burke, Miami--------KO 1
Jan. 29—Chuck Burns, Tulsa----------W 10
Feb. 6—Marine Toliver, Birmingham.KO 2
Feb. 13—Sailor Maxted, Jacksonville..KO 2
Feb. 20—Joe Clancy, Birmingham-----KO 1
Feb. 29—Al Friedman, Miami---------KO 2
Mar. 6—Chuck Wiggins, Cleveland------W 10
Mar. 11—George Avera, Dothan, Ala...KO 2
Mar. 16—Pat Joyce, Augusta, Ga.------KO 1
Mar. 30—Earl Blue, Tampa----------KO 2
Apr. 3—Jack Blackstock, Sarasota----KO 2
Apr. 11—George Gemas, Goldsboro----KO 3
Apr. 15—Italian Jack Herman, Jacks'vl.KO 2
Apr. 23—Joe White, Chattanooga------KO 2
Apr. 30—Rough Rowsey, Miami--------KO 2
May 8—Andres Canstano, W. P. Beach.KO 2
May 10—Pete Angeles, Orlando--------KO 2
May 12—Charles Randell, Pensacola---KO 2
May 18—Marcella Gambella, Tampa---KO 1
May 25—Tommy Stone, Albany, Ga.---KO 1
May 30—Johnny Urban, Chattanooga..KO 5
June 1—Joe King, Meridian, Miss------KO 2
June 8—Harry Fay, Jacksonville------KO 10
June 12—Joe Packo, Montgomery------KO 7
July 2—Wild Bill Rowe, Daytona-----KO 2
July 4—Buckeye Harris, Macon------KO 3
July 20—Tom Kirby, Chicago----------W 10
July 24—Bill Jordan, Highpoint, N. C...KO 1
Aug. 6—Jack Ryan, Wilmington, N. C..KO 2
Aug. 13—Martin Burke, Mobile--------KO 1
Sept. 6—Johnny Squires, New York---KO 2
Sept. 20—Frankie Wine, Grand Rapids---W 10
Oct. 30—Bid Sid Terris, Atlanta-------KO 3
Nov. 30—Ray Neuman, Charlotte------KO 6
Dec. 18—Billy Freas, St. Louis--------KO 1
Dec. 20—Pancho Castano, Macon------KO 2
Dec. 21—Marshal Blackstone, Augusta.KO 2

1929

Jan. 1—Jack League, Kansas City----KO 1
Jan. 9—Tommy Stone, Durham------KO 2
Jan. 18—Art Malay, Norfolk----------KO 3
Jan. 21—Sully Montgomery, Memphis.KO 2
Jan. 25—Ralph Smith, New Orleans---KO 3
Feb. 27—Jack Sharkey, Miami----------L 10
June 17—Babe Hunt, Wichita----------ND 10
June 23—Jack Lee, Flint----------KO 8
July 4—Tony Fuentes, Birmingham---KO 2
July 11—Jack DeMave, Knoxville-------W 8
July 18—George Cook, Kansas City----ND 10
July 28—Frankie Wine, Nashville-------W 8
July 29—Babe Hunt, Tulsa----------LF 6
Aug. 12—Harry Fay, Little Rock-------KO 5
Aug. 19—Joe Sekyra, Kansas City------ND 10
Aug. 29—Joe Packo, Evansville----------W 10
Sept. 2—George Cook, Macon---------KO 7
Sept. 24—Johnny Gibson, Cairo--------KO 3
Nov. 4—Maurice Grizelle, Paris-------W 10
Nov. 19—Primo Carnera, London-------LF 4
Dec. 7—Primo Carnera, Paris---------WF 7

1930

Jan. 22—Jack DeMave, Atlanta-------KO 1
Feb. 17—Joe Packo, New Orleans------KO 8
May 8—Hans Schoenrath, London----KO 2
June 5—Frankie Wine, Birmingham----W 10
June 20—Otto von Porat, Chicago------KO 1
July 28—Phil Scott, London----------KO 2
Oct. 31—K. O. Christner, Boston------KO 3
Nov. 11—Arthur DeKuh, Atlanta--------W 10
Nov. 19—Whitey Gorsline, Gr. Rapids..KO 3
Dec. 12—Tuffy Griffiths, Chicago--------W 10

1931

Mar. 29—Champ Clark, Matamoras, Mexico ----------Exh. 4
July 3—Max Schmeling, Cleveland KO by 15
(World heavyweight title; George Blake referee. Net receipts $273,710.91; Stribling's share $33,168.24.)
Oct. 19—Salvatore Ruggeriello, Wichita ----------KO 2
Nov. 3—Fred Fitzsimmons, Springfield, Mo.----------KO 4
Nov. 11—Pat Fay, Muskogee, Okla.----KO 2
Nov. 23—Pietro Corri, Birmingham----ND 10

1932

Feb. 26—Ernie Schaaf, Chicago----------L 10
May 10—George Neron, Johnson City----W 10
May 16—Joe Doktor, Toronto----------W 9
May 23—Bid Sid Terris, Winston-Salem ----------KO 5
May 30—Johnny Freeman, Huntsville.ND 10
July 4—Ambrose Palmer, Sydney----KO 10
July 15—Frankie Wine, Sydney----------W 15
Aug. 10—Jack Renault, Brisbane------KO 5
Sept. 24—Johnny Freeman, Melbourne---W 15
Oct. 29—Johnny Freeman, Sydney----ND 8
Nov. 5—Tony Gora, Adelaide----------KO 6
Nov. 7—George Thompson, Perth-----KO 6
Dec. 17—Don McCorkindale, Jo'burg----W 12

1933

Mar. 6—Pierre Charles, Paris----------L 8
Aug. 2—Benny O'Dell, Rome----------KO 2
Aug. 29—George Neron, Beckley, Va.---W 10
Sept. 22—Maxie Rosenbloom, Houston----W 10
Oct. 2—Died in Macon, Ga., from injuries suffered in motorcycle accident.

JACK (TWIN) SULLIVAN

Born, September 23, 1878, Cambridge, Mass. Nationality, Irish-American. Weight, 160-170 pounds. Height, 5 ft. 9 in.

1898-1899

Won: Jack Fitzpatrick, Boston, 3; Dave Nelligan, Boston, 2; Charlie Scarville, Boston, 3; Fred Friedler, Boston, 3; Jack D'Arcy, Boston, 2; Billy Payne, Boston, 3; Geo. McCarthy, Boston, 4; John Butler, Cambridge, 5; Bob Montgomery, Cambridge, 6; Draw: Martin Riley, Cambridge, 6; Tom Carpenter, Chelsea, 8.

1900

Feb. 2—Joe Robinson, Portland, Me.----D 12
Mar. 16—Joe Robinson, Boston----------W 15
Apr. 19—Eddie Connolly, Boston-------LF 8
Apr. 30—Bob Montgomery, Chelsea------D 6
May 21—Eddie Connolly, Boston---------D 15
Aug. 8—Frank Tyson, Lynn ----------D 3
Nov. 27—Charlie O'Rourke, Pawtucket.D 15
Dec. 18—Billy Payne, Boston----------W 15

1901

Mar. 11—Jim Judge, Fall River----------W 12
Apr. 17—C. O'Rourke, Fall River----KO by 8
July 2—Jim McInnes, Bar Harbor-----KO 5
July 10—Tom Wilson, Bar Harbor-------D 10
July 13—Billy Payne, Bar Harbor------ND 5
Aug. 16—Billy Payne, Bar Harbor-------D 15
Sept. 2—Jim Burke, Hartford----------D 15
Dec. 16—Andy Watson, Cambridge------D 8
Dec. 26—Billy Payne, Bath, Me.---------W 5

1902

Jan. 10—Patsy Sweeney, Manchester---W 15
Feb. 5—Mike Schreck, Chicago----------D 6
Feb. 18—Billy Jordan, Bath, Me.--------KO 14
Mar. 6—Bob Montgomery, Warren, R. I. D 6
Mar. 17—Bob Montgomery, Cambridge--D 8
Mar. 18—C. Scarville, Bath, Me.--------KO 3
Apr. 1—Patsy Sweeney, Boston---------W 15
Apr. 18—George Cole, Boston----------W 10
May 12—Jack Bennett, Boston----------D 10
May 20—C. O'Rourke, Cambridge--------D 8

May 29—Patsy Sweeney, Boston.....D 8
June 27—Owen Ziegler, Savannah.....D 25
Sept. 22—Billy Payne, Bangor, Me.....WF 7
Oct. 9—Hugh McWinters, Scit'te, R. I. KO 10
Oct. 13—Andy Watson, Bangor, Me.....D 12
Oct. 15—Jimmy Handler, Boston.....KO 9
Oct. 23—Andy Watson, Bath, Me.....D 15
Nov. 3—Bob Montgomery, Bath, Me..KO 6
Nov. 12—Dick O'Brien, Bangor, Me.....D 10
Nov. 27—Peter Jackson, Boston.....D 6
Dec. 1—George Byers, Bangor, Me.....D 6

1903

Jan. 22—C. O'Rourke, Cambridge.....D 15
Feb. 17—Jim Guider, Cambridge.....KO 9
Mar. 17—Andy Walsh, Boston.....W 10
Mar. 30—C. O'Rourke, Cambridge.....W 15
May 25—Jack Palmer, London.....D 15
July 3—Young Simmons, Bangor, Me..KO 2
July 15—Jim Judge, Boston.....W 10
July 22—Eddie Connolly, Halifax.....D 10
Aug. 10—Eddie Connolly, St. John.....D 10
Sept. 1—Steve O'Donnell, Hallowell, Me. D 6
Sept. 23—George Cole, Boston.....D 15
Oct. 1—Jabber Carey, Fall River.....KO 7
Oct. 29—Jack Williams, Philadelphia..ND 6
Nov. 18—Jack O'Brien, Philadelphia...ND 6
Dec. 22—Jack O'Brien, Boston.....L 15

1904

Feb. 23—Hugo Kelly, Chicago.....L 6
Mar. 12—Martin Duffy, Chicago.....W 6
Apr. 6—Hugo Kelly, Kansas City.....W 20
Apr. 14—Jack O'Brien, St. Louis....KO by 3
May 10—Hugo Kelly, Indianapolis.....D 10
June 1—Mike Schreck, Indianapolis....W 10
June 9—Andy Walsh, St. Louis.....W 15
Aug. 23—Dave Barry, Los Angeles.....W 20
Sept. 27—Kid McCoy, Los Angeles.....L 20

1905

Mar. 7—Tommy Burns, Tacoma.....D 20
Apr. 3—Young Fitzsimmons, Tacoma..KO 10
May 24—Nick Burley, Dawson City....KO 11
July 4—Jack O'Brien, Dawson City.....D 20
Oct. 17—Tommy Burns, Los Angeles...W 20
Nov. 28—Mike Schreck, Los Angeles....W 20

1906

Mar. 9—Hugo Kelly, Los Angeles.....D 20
May 26—Al Kaufmann, San Fran...KO by 1
July 12—Jim Flynn, Pueblo.....D 15
Aug. 30—Billy Bates, Alaska.....KO 2
Sept. 6—Nick Burley, Alaska.....KO 3

1907

Jan. 4—Jim Flynn, Los Angeles.....L 20
Feb. 12—Jim Flynn, Los Angeles.....D 20
Mar. 26—Jack Palmer, Los Angeles.....KO 10
May 10—Hugo Kelly, Los Angeles.....D 20
July 24—Dave Sawyer, Bar Harbor.....ND 10
Sept. 28—Bill Squires, San Francisco...KO 19
Nov. 28—Al Kaufmann, Colma, Cal.....L 25

1908

Jan. 31—Joe Thomas, Los Angeles.....ND 10
Feb. 11—Jim Flynn, Los Angeles.....ND 10
May 9—Stanley Ketchel, Colma....KO by 20
July 4—Terry Mustain, Tonopah...KO by 13
Oct. 20—Marvin Hart, Boston.....LF 5
Nov. 5—Jim Prendergast, Halifax.....W 10

1909

Jan. 5—Bill McKinnon, Boston.....D 12
Mar. 8—Jim Stewart, New York.....ND 10
Mar. 22—Sailor Burke, Brooklyn.....ND 10
July 5—Frank Mantell, Sacramento.....L 20
Sept. 6—Frank Mantell, San Francisco..D 20
Nov. 16—Porky Flynn, Boston.....W 12
Dec. 7—Bill McKinnon, Boston.....W 11

1910

Jan. 18—Frank Klaus, Boston.....L 12
Apr. 4—Sailor Burke, Brooklyn.....ND 10
May 2—Al Benedict, Brooklyn.....KO 5
June 7—Jim Stewart, New York.....ND 10
June 12—Billy Papke, Boston.....L 12
Oct. 18—George Cotton, Pittsburgh....ND 6
Nov. 16—Tony Ross, Syracuse.....ND 10
Dec. 5—Jim Stewart, Brooklyn.....KO 4
Dec. 27—Porky Flynn, Boston.....L 12
Dec. 30—Frank Mantell, New York.....ND 10

1911

Feb. 17—Tony Ross, Buffalo.....ND 10
Apr. 7—Jack Alton, Buffalo.....KO 9
May 8—Tony Ross, Buffalo.....ND 10
May 26—Porky Flynn, Milwaukee.....ND 10
Oct. 30—Tony Ross, Youngstown.....ND 10
Dec. 26—Joe Jeannette, Buffalo.....ND 10

1912

Jan. 19—Tom McMahon, Cleveland.....W 10
Feb. 15—Howard Morrow, Cleveland....D 10
Mar. 9—Tom McMahon, Pittsburgh....ND 6
Apr. 29—Harry Wuest, Cincinnati.....ND 10
June 11—Jack Dillon, Buffalo.....ND 10
Sept. 16—George Davis, Buffalo.....ND 10
Nov. 21—Gunboat Smith, New York....ND 10
Dec. 26—George Davis, Buffalo.....L 3

1913

Feb. 20—Jeff Clark, Joplin, Mo. .....D 10
Apr. 1—Soldier Kearns, Brooklyn.....ND 10
July 3—Battling Levinsky, Buffalo...ND 10

1920

Apr. 26—Karl Weicks, Boston.....KO 5

1921

Feb. 7—George Robinson, Boston.....W 10
Feb. 19—Joe Thomas, Boston.....KO 3
Mar. 6—Charley Gousse, Rochester....ND 8

1922

Sept. 8—Tom Cotter, Boston.....W 10
Died, Cambridge, Mass., September 4, 1947.

LEW TENDLER

Born, September 28, 1898, Philadelphia, Pa. Nationality, Jewish-American. Height, 5 ft. 6 in. Weight — Started as bantamweight and fought successively as featherweight, lightweight and welterweight. Managed by Phil Glassman.

1913

No decision: Micky Brown, 6.

1914

Knockout: Freddy Halfing, 4. No decision: Johnny McLoughlin, 6; Kidder Burns, 6; Bobby Wood, 6; Benny Reilly, 6; Neil McCue (twice), 6; Kid Goodman (twice), 6; Micky Brown (twice), 6; Young McGovern (twice), 6; Pinky Burns, 6.

1915

Knockout: Young Diggins, 4. No decision: Jimmy Murray, 6; Barney Snyder, 6; Willy Mack (three times), 6; Louisiana, 6; Battling Reddy, 6; Jack Toland, 6; Kid Goodman, 6.

1916

Won: Kid Texas, 10. No decision: Willy Brown, 6; Eddy O'Keefe (twice), 6; Pete Herman, 6; Ben Kaufman (twice), 6; Al Shubert (twice), 6; Dick Loadman, 6.

1917

Feb 26—Arty Root, Philadelphia.....ND 6
Mar. 26—Johnny Dundee, Philadelphia..ND 6
Aug. 1—Terry McGovern, Phila.....ND 6
Oct. 17—Franky Britt, Baltimore.....W 12
Oct. 29—Rocky Kansas, Philadelphia...ND 6
Nov. 29—Franky McManus, Phila.....ND 6
Dec. 18—Jack Russo, Boston .....KO 5

1918

Jan. 7—Willy Jackson, Philadelphia...ND 6
Jan. 21—Franky Callahan, Phila.....ND 6
Feb. 11—Tommy Tuohey, Philadelphia..KO 4
Mar. 4—Pete Hartley, Philadelphia...KO 4
Mar. 22—Franky Nelson, Buffalo.....KO 4
Mar. 25—Eddy Wallace, Philadelphia...ND 6
Apr. 3—Patsy Cline, Philadelphia....ND 6
Apr. 20—Terry Brooks, Philadelphia....ND 6
Apr. 23—Franky Britt, Boston .....KO 3
Apr. 29—Willy Jackson, New Haven....W 15
May 13—Phil Bloom, Philadelphia.....ND 6
May 30—Vincent Pokorni, Cleveland...ND 10
July 6—Franky Callahan, Atlan. City..ND 8
July 16—Patsy Cline, Philadelphia.....ND 6
Aug. 26—Harvey Thorpe, Philadelphia..ND 6
Sept. 18—George Chaney, Philadelphia..ND 6
Nov. 2—Franky Callahan, Philadelphia ND 6
Nov. 23—Joe Welsh, Philadelphia.....ND 6
Dec. 10—*Franky Callahan, Boston.....W 9
Dec. 16—Ever Hammer, Philadelphia...ND 6

*Callahan broke wrist.

1919

Jan. 1—Rocky Kansas, Buffalo .....ND 10
Jan. 20—Young Brown, Philadelphia...ND 6
Feb. 3—Ralph Brady, Syracuse.....ND 10
Feb. 10—Eddy Kelly, Philadelphia.....ND 6

Feb. 26—Joe Welling, Newark ND 8
Apr. 28—Jimmy Duffy, Philadelphia ND 6
May 3—Larry Hanson, Philadelphia ND 8
May 12—Cal Delaney, Philadelphia ND 6
May 13—Al Murphy, Wilkes-Barre ND 8
June 4—George Chaney, Philadelphia KO 1
June 13—Packey Hommey, Newark ND 8
July 14—Joe Welling, Philadelphia ND 6
Aug. 11—Willy Jackson, Philadelphia ND 6
Oct. 10—Stanley Yoakum, Denver KO 4
Oct. 21—Johnny Noye, Denver LF 3
Oct. 27—Harvey Thorpe, Detroit ND 10
Nov. 8—George Erne, Philadelphia KO 2
Nov. 22—Charlie Pitts, Philadelphia ND 8
Nov. 27—Johnny Noye, Philadelphia KO 2

1920

Feb. 23—Allentown Dundee, Phila. KO 2
Feb. 28—Dick De Sanders, Phila. KO 3
Mar. 15—Johnny Rose, Philadelphia ND 6
Mar. 20—Johnny Martin, Philadelphia ND 6
Mar. 29—Stanley Hinkle, Philadelphia KO 6
Apr. 5—Tim Droney, Lancaster, Pa. ND 6
Apr. 17—Bandy Sharpe, Paterson KO 5
May 3 —Johnny Tillman, St. Paul ND 10
May 12—George Papin, Jersey City KO 6
May 19—Pinky Mitchell, Milwaukee ND 8
May 24—Eddie Fitzsimmons, Phila. ND 8
June 9—Richie Mitchell, Milwaukee ND 10
July 12—Willie Jackson, Philadelphia ND 8
Sept. 18—Frankie Callahan, Lawrence KO 5
Oct. 26—Joe Welling, Milwaukee ND 10
Nov. 8—Eddie Kelly, Philadelphia KO 5
Nov. 25—Johnny Tillman, Philadelphia ND 8
Dec. 25—Chick Simler, Philadelphia KO 7

1921

Jan. 1—Otto Wallace, Philadelphia KO 4
Jan. 26—Willie Jackson, Milwaukee ND 10
Feb. 28—Sailor Freedman, Milwaukee ND 10
July 4—Tim Droney, Reading, Pa. ND 8
Aug. 23—Sailor Freedman, Philadelphia ND 8
Sept. 13—Sailor Freedman, Philadelphia ND 8
Oct. 21—Rocky Kansas, N. Y. C. L 15
Nov. 24—M. Azevedo, Philadelphia KO 12
Dec. 16—Sailor Freedman, N. Y. C. W 15

1922

Jan. 2—Barney Adair, Philadelphia ND 8
Feb. 1—Mel Coogan, Philadelphia NC 1
Feb. 24—Jimmy Duffey, N. Y. C. KO 8
Mar. 11—Johnny Sheppard, N. Y. C. KO 3
Mar. 13—Alex Hart, Philadelphia ND 8
Apr. 10—Charlie Pitts, N. Y. C. LF 7
Apr. 17—Tim Droney, Philadelphia ND 8
May 5—Johnny Dundee, N. Y. C. W 15
June 6—Bobby Barrett, Philadelphia KO 6
July 27—Benny Leonard, Jersey City ND 12
Sept. 11—Ever Hammer, Philadelphia ND 8
Nov. 3—J. Mendelsohn, Milwaukee ND 10

1923

Jan. 19—Pal Moran, N. Y. C. W 15
Jan. 29—Jack Lawler, Philadelphia WO 5
June 18—Pal Moran, Philadelphia ND 8
June 25—Tim Droney, Allentown, Pa. ND 10
July 24—Benny Leonard, N. Y. C. L 15
Nov. 19—Jack Palmer, Philadelphia ND 8
Dec. 28—Pep O'Brien, Scranton, Pa. ND 10

1924

Jan. 1—Nate Goldman, Philadelphia L 10
Jan. 28—Ray Mitchell, Philadelphia W 10
Feb. 18—Pinkey Mitchell, Milwaukee ND 10
Mar. 17—Ted Marsh, Philadelphia KO 4
Apr. 15—Sailor Freedman, Boston W 10
June 2—Mickey Walker, Philadelphia L 10
July 1—Bobby Barrett, Philadelphia D 10
Aug. 18—K. O. Mars, Cincinnati ND 10
Nov. 24—Joe Libby, Philadelphia W 10
Dec. 25—Joe Tiplitz, Philadelphia W 10

1925

Jan. 19—Jack Zivic, Pittsburgh KO by 5
Jan. 28—Ray Mitchell, Philadelphia W 10
Feb. 23—Joe Reno, Philadelphia KO 5
Mar. 16—Nate Goldman, Philadelphia W 10
Apr. 6—Tony Julian, Philadelphia KO 3
June 8—Jack Zivic, Philadelphia W 10
July 16—Joe Dundee, Philadelphia D 10

1926

Apr. 19—Joe Reno, Atlantic City ND 8
May 3—Jack McFarland, Newark ND 10
May 19—Don Boyer, Toledo KO 7
May 28—Basil Galiano, Brooklyn W 10
June 25—Georgie Russel, Atlantic City KO 6
June 28—Meyer Cohen, Hartford L 10
July 12—Joe Reno, Philadelphia W 10
July 29—Mickey Forkins, N. Y. C. KO 5
Sept 2—Joe Reno, Philadelphia W 10
Oct. 4—Danny Gordon, Philadelphia W 10
Oct. 15—Farmer Joe Cooper, N. Y. C. W 10
Nov. 1—Irish Tony Jordan, Phila. LF 4

1927

Apr. 12—Ace Hudkins, Los Angeles L 10
Mar. 15—Young Harry Wills, Los Ang. KO 8
Aug. 9—Danny Gordon, Philadelphia KO 8
Aug. 30—Willie Greb, Philadelphia KO 4
Sept. 12—Sailor Darden, Philadelphia W 10
Oct. 3—Pat Haley, Philadelphia KO 1
Nov. 7—Vincent Forgione, Philadelphia W 10
Dec. 12—Hilario Martinez, Philadelphia W 10

1928

Jan. 2—Jack McFarland, Philadelphia KO 8
Jan. 20—Ace Hudkins, N. Y. C. L 10
June 18—Nate Goldman, Philadelphia KO 5

(Retired. Entered hotel and restaurant business in Philadelphia.)

SID TERRIS

Born, September 16, 1902, New York City, Nationality, Jewish-American. Weight, 133 lbs. Height, 5 ft. 10 in. Managed by Dan and Hymie Caplin.

As an amateur won 50 consecutive victories, never facing defeat. Won New York State, Metropolitan, National and International Championship, all in a period of ten months.

1922

Knockouts: Tommy Hayes, 3; Ray Sharra, 2; Johnny Gunning, 3; Won: Jimmy Tomasula, 4; Willie Garber, 6; Larry Goldberg, 6; Marty Silvers, 10; Moe Ginsburg, 6; Louis Guglielmini, 6; Tommy Wilson, 6; Willie Gardner, 6; Joe Eppy, 6; Charley Hayes, 6; Joey Silvers, 6; Lew Paluso, 6; Al Ketchel, 6; Harry Mulcahy, 6; Jackie Harris, 4.

1923

Jan. 3—Ray Lucas, N. Y. C. KO 3
Jan. 21—Andy Palmer, N. Y. C. W 3
Feb. 11—Otto Goldberg, N. Y. C. W 6
Feb. 21—Jimmy Joyce, N. Y. C. W 6
Mar. 14—Emmanuel Lema, N. Y. C. W 6
Mar. 27—Jackie Mellman, N. Y. C. W 6
Apr. 14—Joe Ginsburg, N. Y. C. W 6
May 30—Joe Silvers, N. Y. C. W 6
June 3—Jack Stark, N. Y. C. W 6
June 21—Tony Palmer, N. Y. C. W 6
June 27—Earl Baird, N. Y. C. L 6
July 14—Joe Ritchie, Atlantic City ND 10
July 28—Joey Silvers, N. Y. C. W 6
Aug. 12—Rosey Stoy, Atlantic City ND 10
Aug. 22—Tony Vaccarelli, Rockaway Beach, N. Y. W 6
Sept. 3—Cuddy deMarco, Atlantic City ND 10
Sept. 11—Larry Roach, Rockaway Beach—W 6
Sept. 19—Frankie Rice, Lancaster ND 10
Oct. 3—Joey Baker, N. Y. C. W 6
Oct. 14—Frankie Ryan, Boston, Mass—KO 5
Oct. 27—Johnny Coney, N. Y. C. W 10
Nov. 12—Bud Dempsey, N. Y. C. W 10
Nov. 26—Dutch Brandt, N. Y. C. W 10
Dec. 17—Sammy Mandell, N. Y. C. D 10

1924

Jan. 4—Eddie Kid Wagner, N. Y. C. KO by 6
Jan. 21—Johnny Lisse, N. Y. C. KO 7
Feb. 7—Jack Hausner, Brooklyn W 10
Feb. 25—Bill Henry, N. Y. C. W 10
Mar. 18—Eddie Brady, N. Y. C. W 10
Apr. 2—Phil Logan, N. Y. C. W 10
Apr. 9—Sid Bernard, Brooklyn W 10
May 1—Earl Baird, Brooklyn, N. Y. W 10
May 23—Andy Chaney, N. Y. C. KO 2
June 3—Eddie Kid Wagner, Brooklyn W 10
June 20—Al Shubert, Brooklyn, N. Y. W 10
July 1—Paul Fritsch, Brooklyn W 10
Aug. 8—Jimmy Mars, Rockaway WF 7
Aug. 19—Benny Valgar, Brooklyn W 10
Nov. 13—Mel Coogan, Brooklyn KO 6
Nov. 26—Luis Vincentini, N. Y. C. W 10
Dec. 15—Whitey Fitzgerald, Phila., Pa. W 10

1925

Jan. 13—Jimmy Goodrich, N. Y. C. W 10
Jan. 20—Joe Hall, Buffalo W 10
Feb. 6—Sammy Mandell, N. Y. C. L 12

Mar. 2—Pal Moran, Newark ND 10
Mar 25—Lou Paluso, N. Y. C. W 10
Apr. 27—Rocky Kansas, Buffalo WF 5
May 5—Johnny Dundee, N. Y. C. W 12
May 26—Lou Paluso, Brooklyn W 10
June 12—Johnny Dundee, Brooklyn W 15
June 18—Pal Moran, N. Y. C. W 10
July 10—Ace Hudkins, Chicago W 10
July 27—Charley O'Connell, Brooklyn W 10
Aug. 4—Basil Galiano, N. Y. C. W 10
Aug. 12—Jimmy Marino, Atl. City KO 2
Aug. 31—Jack Bernstein, N. Y. C. W 10
Sept. 24—Harry Kid Brown, Phila. W 10
Oct. 12—Jack Bernstein, N. Y. C. W 10
Nov. 3—Basil Galiano, St. Louis ND 10

1926

Jan. 8—Lucien Vinez, N. Y. C. W 10
Feb. 1—Luke Carr, Rochester KO 5
Mar. 22—Harry Cook, Buffalo D 10
June 12—Billy Petrolle, Brooklyn W 10

1927

Feb. 8—Billy White, N. Y. C. W 10
Mar. 18—Billy Wallace, N. Y. C. W 10
Apr. 12—Babe Herman, Cleveland KO 3
May 13—Stanislaus Loayza, N. Y. C. W 10
June 15—Ruby Goldstein, N. Y. C. KO 1
Aug. 24—Phil McGraw, Brooklyn W 10
Sept. 29—Hilario Martinez, Brooklyn L 10
Oct. 6—Phil McGraw, Brooklyn LF 2
Dec. 23—Phil McGraw, N. Y. C. W 10

1928

Feb. 24—Jimmy McLarnin, N. Y. C. KO by 1
May 15—Eddie Mack, Denver W 10
July 6—Ray Miller, Brooklyn KO by 1
Sept. 21—Phil McGraw, Brooklyn WF 4

1929

Jan. 7—Jackie Pilkington, N. Y. C. W 10
Jan. 28—Babe Herman, N. Y. C. KO by 8
July 18—Joey Abrams, Springfield W 10
July 23—Georgie Balduc, N. Y. C. W 10
Aug. 9—Emory Cabana, Brooklyn W 10
Sept. 3—Pete Nebo, N. Y. C. D 10
Oct. 2—Stanislaus Loayza, N. Y. C. L 10

1930

Feb. 13—Gaston Charles, N. Y. C. W 10
Feb. 18—Gaston Charles, N. Y. C. W 10
June 4—Pete Nebo, N. Y. C. L 10
July 8—Pete Nebo, N. Y. C. L 10

1931

Mar. 5—Teddy Watson, Jersey City D 10
May 7—Johnny Gaito, Yonkers L 6

JOE THOMAS

Born, Beverly, Mass., August 30, 1886. Height, 5 feet, 8 inches. Weight, 154 pounds. Nationality, Irish-American.

1904

Knockouts—Jack Moriarty, 3; Sailor Pratt, 3; George Braun, 3; George Cooper, 2; Bonar Witt, 4. Won—Sailor Stuart, 4; Ted Wolff, 4; Frank Mayfield, 4; Jack McLaughlin, 4; Kid Lafayette, 6; George Peterson, 4; Jack Brown, 4. Lost—George Paterson, 4.

1905

July 17—George Brown, Colma, Cal. D 10
Aug. 29—Jack Clancy, Vallejo, Cal. KO 9
Oct. 19—Jack Burke, Sacramento, Cal. KO 5
Dec. 16—Kid Gorman, Redding, Cal. KO 15

1906

Jan. 11—Al Neil, Vallejo KO 14
Jan. 30—George Herberts, Colma KO 10
May 25—Jules Klein, Terre Haute KO 2
July 12—Joe Grimm, Philadelphia ND 6
July 31—Tommy Sullivan, Chelsea KO 11
Sept. 3—Honey Mellody, Chelsea KO 11
Sept. 29—Harry Lewis, Philadelphia ND 6
Oct. 24—Dick Fitzpatrick, San Fran. KO 16
*Nov. 30—Frank McConnell, San Fran. KO 1
*Nov. 30—Al Neil, San Francisco L 10
*Both bouts same night; Thomas contracted to knock out Neil or forfeit decision.

1907

Mar. 7—Honey Mellody, Philadelphia ND 6
May 16—Tommy Sullivan, Philadelphia ND 6
July 4—Stanley Ketchel, Marysville, Cal. D 20
Sept. 2—Stanley Ketchel, San Fran. KO by 32
(for vacant world middleweight title)
Dec. 12—Stanley Ketchel, San Francisco L 20
(world middleweight title)

1908

Jan. 21—Jack Twin Sullivan, Los Angeles ND 10
Aug. 18—Stanley Ketchel, San Fran. KO by 2
Nov. 24—Sailor Burke, Boston L 12

1909

Feb. 25—Hugo Kelly, New York KO by 5
May 3—Jim Williams, Schenectady KO 4
June 29—Tommy Sullivan, Boston L 12
Aug. 17—Harry Mansfield, Philadelphia ND 6
Sept. 20—Bartley Connolly, Glens Falls ND 10
Nov. 4—Jack Fitzgerald, Philadelphia ND 6
Nov. 30—Bill McKinnon, Schenectady ND 10
Dec. 7—Tommy Crawford, Lowell KO 5
Dec. 18—Frank Klaus, Philadelphia ND 6

1910

May 19—Billy Papke, San Fran. KO by 16

1911

Feb. 7—Frank Mantell, Augusta, Me. ND 12
June 15—Leo Houck, Lancaster, Pa. ND 6

1912

July 4—Jack Dillon, Terre Haute KO by 8

1921

Feb. 19—Jack Twin Sullivan, Boston KO by 3
Died, Boston, Mass., February 1, 1926.

JOHNNY (CYCLONE) THOMPSON

Born, June 20, 1876, Ogle County, Illinois. Nationality, Danish-American. Weight, 146 lbs. Height, 5 ft. 4 in.

Started professional career 1892 (early record unavailable).

1900-1901

Knockouts: E. J. Price, 1; Kid Weimer, 3; Billy Alms, 5; Orville Thorne, 4; Jim Balwick, 2; Kid Green, 2; Joe Percente, 4; Chas. Conway, 3; Jack Calmers, 3; Orville Thorne, 2; Kid Weimer, 1; Harry Fields, 2; Hank Mansfield, 2; Harry Little, 3; Kid Green, 4; Rocks Swanson, 2; Jack Culp, 1; Sandy Nelson, 3; Kid Sanderson, 1; Henry Erns, 3; Kid Weimer, 5; Kid Ryan, 5; Jack Rock, 5. Won: Kid Weimer, 6; Henry Erns, 6; Billy Mott, 6; Billy Malcolm, 10; Jimmy Kileen, 6; Bob Porter, 6; Kid Goodwin, 6; Orville Thorne, 6; Henry Fagin, 10; Red Morrissey, 10; Kid Munzie, 3; Kid Black, 4; Jimmy Kileen, 4; Bob Porter, 4; Frankie Baker, 4; Young Kenny, 6; Frank Clancy, 10; Freckley O'Brien, 6; Jack Reed, 6; Jack Galligan, 6; Frank Jordan, 6; Kid Black, 10. Draw: Ole Oleson, 6; Harry Griffin, 6; Otto Sieloff, 15; Billy Moore, 15; Jack Dougherty, 6; Otto Sieloff, 10. Lost: Adam Ryan, 6; Emil Sanchez, 6. Lost, Foul: Shine Reed, 4; Harry Griffin, 3.

1902

Mar. 21—Battling Nelson, Chicago L 6
Nov. 7—Paddy Norton, Milwaukee KO 4
Dec. 5—Mickey Riley, Milwaukee D 6

1903

Apr. 9—Charlie Neary, Milwaukee KO by 6
Apr. 24—Battling Nelson, Milwaukee L 6
June 29—Curley Ulrich, De Kalb L 4
July 16—Curley Ulrich, De Kalb W 6
Aug. 6—Harry Fails, Houghton D 10
Aug. 11—Curley Ulrich, Sycamore W 3
Aug. 18—Mickey Riley, Sycamore D 10
Aug. 23—Curley Ulrich, De Kalb LF 5

1904

Feb. 5—George Memsic, Chicago L 6
Feb. 28—Kid Farmer, Chicago L 6
Mar. 23—Mickey Riley, Green Bay L 6
Apr. 21—Harry Fails, Racine D 6
Oct. 12—Harry Griffin, Aurora, Ill. W 6
Oct. 24—Henry Fagin, Dubuque D 10

1905

Apr. 14—Jimmy Potts, Milwaukee L 6
June 16—Young Scotty, Duluth W 6
Oct. 12—Kid Farmer, Peoria D 10

1906

Jan. 19—Frank Jordan, La Salle D 10
Feb. 20—Kid Herrick, Janesville LF 6
Feb. 23—Frank Jordan, Janesville D 8

Apr. 5—Otto Sieloff, New Orleans----KO 8
May 2—Edward Purdy, La Salle--------W 10
May 17—Billy Mayfield, Peoria----------W 10
June 21—Kid Black, Peoria----------KO 2
June 29—Harry Griffin, Davenport-----WF 3
July 19—Walter Parker, Burke, Idaho--W 6
July 7—Montana Kid, Los Angeles------D 10
Aug. 28—Dick Hyland, Los Angeles---WF 9
Nov. 15—Dick Hyland, Ogden, Utah-----L 20
Nov. 28—Lew Powell, Colma, Cal.-----LF 10
Dec. 11—Fred Ward, Vallejo, Cal.-----KO 6
Dec. 15—Jack Clifford, Marysville-----KO 5

1907

Jan. 8—Maurice Thompson, Ogden----KO 15
Feb. 22—Rufe Turner, Marysville------KO 11
Mar. 26—Dick Hyland, San Francisco --D 20
July 24—Peter Sullivan, Ogden----------L 20
Sept. 2—Rudolph Unholz, Ogden-----WF 8
Sept. 27—Charlie Neary, Milwaukee------L 10
Nov. 2—Freddie Welsh, Philadelphia ND 6
Nov. 11—Kid Goodman, Chelsea----------D 12

1908

Mar. 14—Johnny Murphy, San Fran.--KO 8
May 5—Mickey Gannon, Boston---------D 12
June 29—Pete Sullivan, Salt Lake-------KO 12
July 28—Kid Dalton, Ogden----------KO 5
Oct. 29—Rudy Unholz, San Francisco KO 11
Nov. 26—Kid Dalton, Marysville--------KO 16

1909

Jan. 15—Peter Sullivan, Pocatello, Idaho L 20
Mar. 5—Mickey Gannon, N. Y. C.-----ND 10
Mar. 22—Adam Ryan, Philadelphia----ND 6
May 25—Ray Bronson, Columbus, O.--ND 6
July 5—Danny Goodman, Hammond----W 10
Nov. 8—Packey McFarland, Kans. City--L 10

1910

Jan. 20—Tom McCarthy, San Francisco D 20
Mar. 24—Charlies Norval, Oakland------W 10
Apr. 27—Chick Hudson, Oakland-------KO 7
May 13—Pete Sullivan, Salt Lake City KO 9
June 15—Birdlegs Collins, Salt Lake C. KO 17
July 4—Pete Sullivan, Pocatello------KO 9
Aug. 18—Geo. Leatham, Aurora, Ill.----KO 3
Nov. 9—Rudy Unholz, Sydney, N. S. W.--W 6
Dec. 3—Hughie Mehegan, Sydney-----KO 5
Dec. 28—Tim Land, Sydney, N. S. W.--KO 20

1911

Jan. 11—Jerry Jerome, Brisbane, Aus.--KO 3
Jan. 21—Tim Land, Sydney, N. S. W.--KO 2
Feb. 6—Dave Smith, Sydney, N. S. W.---L 20
Feb. 11—Billy Papke, Sydney, N. S. W.--W 20
Apr. 28—Hugo Kelly, Racine, Wis.------ND 10
July 27—Willie Lewis, N. Y. C.----------ND 10
Aug. 17—Frank Klaus, N. Y. C.----------ND 10
Dec. 16—Bandsman Rice, Sydney--------L 20

1912

Jan. 26—Dave Smith, Sydney, N. S. W.--L 20
Feb. 17—Jack Lester, Sydney----------KO 20
Mar. 23—Jack Lester, Sydney----------L 20
July 3—Frank Mantell, Sacramento-----D 20
Sept. 10—Geo. K. O. Brown, Peoria-----KO 5
Sept. 16—Eddie McGoorty, Cincinnati ND 10
Oct. 10—Art Godfrey, Fond du Lac---KO 8

1913

Feb. 17—Bob Moha, Milwaukee--------ND 10
Apr. 7—Young Mahoney, Superior----ND 10

1914

Sept. 28—Gunboat Smith, Pittsburgh---ND 6

Died, Sycamore, Ill., May 28, 1951.

CHARLEY WEINERT

Born, Oct. 22, 1895, Budapest, Austria-Hungary. Nationality, Austrian. Weight, 185 lbs. Height, 5 ft., 11 in. Managed by Percy Woodruff, Harry Pollok, Scotty Monteith, Billy McCarney and Babe Culnan.

1913

Knockouts: Frank Joseph, 2; Mat Mattier, 3; Jim Finny, 1; Sailor White, 3; Sailor Morrow, 2. No decisions: George Ashe, 10; Fred Kibler, 6; Battling Levinsky, 10.

1914

Knockouts: Jack Driscoll, 7; Johnny Howard, 7; Knockout by: Jack Dillon, 2. No decisions: Johnny Howard, 10; George Ashe, 10; Jack Murphy, 10; Johnny Howard, 10; Battling Levinsky, 10; Jim Coffey, 6.

1915

Feb. 6—Tommy McCarty, Brooklyn---ND 10
Feb. 20—Porky Flynn, Brooklyn-------ND 10
Mar. 12—George Rodel, Brooklyn------ND 10
Apr. 13—Gunboat Smith, New York---ND 10
July 1—Gunboat Smith, Brooklyn----ND 10
Aug. 31—Jim Savage, New York-------ND 10
Nov. 1—Jack Dillon, New York--------ND 10

1916

Jan. 26—Jim Savage, New York--------KO 7
Mar. 27—Frank Hagney, New Bedford-KO 2
Apr. 5—Porky Flynn, New York------ND 10
Apr. 15—Andre Anderson, New York---KO 2
Apr. 26—Jack Keating, New York------KO 2
Dec. 20—Jock Kendall, Poughkeepsie--KO 2

1917

Jan. 12—Billy Miske, New York--------ND 10
Feb. 12—Fred Fulton, New York----KO by 2
June 5—Al Reich, New York----------ND 10
June 26—Fred Fulton, Buffalo----------LF 2
Oct. 2—Billy Miske, Brooklyn--------ND 10

1918

Jan. 9—Gunboat Smith, Providence---WF 12
Jan. 29—Tom Cowler, Boston----------WF 2
Mar. 10—Battling Levinsky, Jersey C.-ND 8
Apr 17—Al Benedict, Newark----------KO 3
In Navy.

1919

—Ed Kinley, Newark ---------KO 4
—Al Roberts, Bayonne ---------ND 8
Oct. 14—Al Roberts, Newark----------ND 8

1920

June 30—Al Roberts, Newark, N. J.-----KO 4
July 20—Capt. Bob Roper, Newark----WF 4
Sept. 14—Willie Meehan, New York------W 12
Dec. 8—Lieut. Ray Smith, Newark----KO 1
Dec. 14—Bartley Madden, New York-----W 10

1921

Mar. 18—Battling Levinsky, Brooklyn---W 15
May 19—Wild Bill Reed, Newark, N. J.-KO 2
June 20—Paul Journee, New York------KO 5
Nov. 4—Harry Greb, New York--------L 15

1922

Jan. 16—Billy Miske, Newark, N. J.----ND 12
Apr. 3—Harry Foley, New Orleans-KO by 2
June 19—Harry Foley, Newark, N. J.--ND 12
July 21—Martin Burke, New Orleans----D 15
Aug. 17—Gene Tunney, Newark, N. J.--ND 12
Nov. 6—Yg. B. Fitzsimmons, Newark-ND 12
Nov. 29—Gene Tunney, New York--KO by 4

1923

Feb. 19—George K. O. Brown, Newark--KO 1
Mar. 5—Chuck Wiggins, New York-----W 15
Apr. 16—Martin Burke, Rochester, N. Y.-W 12
Aug. 13—Luis Firpo, Philadelphia--KO by 2

1924

June 23—Ad Stone, Newark----------ND 12
July 27—Romero Rojas, Newark--------ND 12
Nov. 12—Luis Angel Firpo, Newark----ND 12
Dec. 15—Jack Sharkey Newark--------ND 12

1925

Jan. 5—Italian Jack Herman, Buffalo-KO 2
Jan 12—Joe Downey, Cincinnati-------KO 3
Feb. 10—Jack Sharkey, Boston----------W 10
July 2—Harry Wills, N. Y. C.------KO by 2

1926

June 15—Pat Lester, Vernon, Calif.------W 10
June 18—Lester Slugfert, Los Angeles---W 10
July 5—Big Billy Hart, Kansas City--KO 2
July 21—Chuck Wiggins, Los Angeles--WF 4
Aug. 9—Jim Maloney, Newark-----KO by 3
Dec. 3—Sergeant Jack Adams, Tampa--W 10

1929

Feb. 28—Murray Gitlitz, Newark------ND 12

Retired from boxing to become tavern owner in Newark, N. J.

BOMBARDIER BILLY WELLS

Born, London, England, Aug. 31, 1887. Height, 6 feet, 3 inches. Weight, 186 lb.

Won—All-India championship in 1909.

1910

June 8—Gunner Joe Mills, London------W 6
June 22—Gunner McMurray, London----KO 1
July 23—Corporal Brown, London-----KO 3
Sept. 15—Sergeant Sunshine, London---KO 5

Oct. 19—Private Voyles, London.....KO 10
Nov. 16—Seaman Parsons, London.....KO 1

1911

Jan. 11—Gunner Moir, London.....KO by 3
Mar. 8—Dan (Porky) Flynn, London....W 20
Apr. 24—Ian Hague, London.....KO 6
(British heavyweight title)
Dec. 18—Fred Storbeck, London .....KO 10

1912

June 28—Al Palzer, New York.....KO by 3
July 18—Tom Kennedy, New York.....KO 8
Dec. 6—George (Boer) Rodel, London..KO 2

1913

Mar. 14—Gunboat Smith, New York..KO by 2
June 1—Georges Carpentier, Ghent..KO by 4
June 30—Packey Mahoney, London ....KO 13
(British heavyweight title)
Aug. 4—Pat O'Keefe, London .....KO 15
Sept. 10—Gunner Moir, Canterbury....KO 5
Dec. 8—Georges Carpentier, Lond...KO by 1

1914

Jan. 14—Gunner Rawles, Belfast .....W 10
Jan. 24—Gaston Pigot, Cardiff .....KO 1
Mar. 3—Bandsman Blake, London .....KO 4
Apr. 2—Albert Lurie, Canterbury.....KO 7
Apr. 30—Bandsman Rice, Liverpool.....W 20
June 30—Colin Bell, London.....KO 2

1915

Feb. 12—D. McGoldrich, Plymouth.....KO 7
Feb. 24—Bandsman Rice, Belfast.....KO 6
Mar. 29—Frank Moran, London.....KO by 10
May 31—Dick Smith, London .....KO 9
Dec. 27—Bandsman Rice, Liverpool...KO 2

1916

Feb. 21—Dick Smith, London .....KO 3
Mar. 31—P. O. Curran, Plymouth .....KO 5
Aug. 26—Dick Smith, Newcastle .....KO 9
Dec. 18—Dan Voyles, London.....KO 2
(British heavyweight title)

1919

Feb. 27—Joe Beckett, London .....KO by 5
(British heavyweight title)
Oct. 17—Jack Curphey, London .....KO 2
Nov. 2—Arthur Townley, London ....KO 9

1920

Jan. 27—Harry Reeve, Canterbury....KO 4
Mar. 17—Paul Journee, London.....KO 13
Apr. 8—Eddie McGoorty, London.....KO 16
May 10—Joe Beckett, London .....KO by 3
(British heavyweight title)
Sept. 7—Paul Journee, Deauville .....KO 17

1922

Apr. 24—Albert Lloyd, London.....KO 10
May 28—Frank Goddard, London ..KO by 6
Oct. 12—Jack Bloomfield, London...KO by 6

1924

Nov. 26—Guardsman Penwill, London..KO 2
Dec. 15—Gunner Bennett, Liverpool....KO 9

1925

Jan. 30—Soldier Jones, Brighton.....LF 6
Apr. 30—Jack Stanley, London.....KO by 3

MATT WELLS

Born, London, England, December 14, 1886. Heigtht, 5 ft. 4 in. Weight, 135-140 lb.

Won British amateur championships in 1904, 1905, 1906, 1907; runner-up for 140-lb. title in 1908. Competed in Olympic touney in London in 1908, but lost to Fred Grace. Turned professional in 1909.

1909

Knockout: Gunner Hart, 5. Won: Battling LaCroix, 10; Dick Lee, 6; Sid Staff, 10. Draw: Bob Russell; Jack Turner, 20. No decision: Young Nipper, 6.

1910

May —Smiling Kelley, Yonkers, N. Y.ND 8
May —Eddie McMahon, Yonkers.....ND 8
May —Dick Miller, Yonkers .....ND 8
May —Bill Leary, New York.....ND 10
June —Charley Lawrence, New York..ND 10
June 19—Johnny Dohan, New York.....ND 10
Aug. 8—Paddy Sullivan, New York....ND 10
Aug. —Jimmy Howard, New York...WF 9

1911

Feb. 27—Freddie Welsh, London.....W 20
British lightweight title)
June 2—Leach Cross, New York.....ND 10
June 13—Phila. Pal Moore, Boston.....W 12
July 19—Dick Hyland, Albany .....ND 10
July 28—Willie Moody, Philadelphia...ND 6
Aug. 30—K. O. Brown, New York.....ND 10
Sept. 20—Abe Attell, New York .....ND 10
Oct. 5—Billy Donovan, Toronto .....KO 5

1912

Apr. 26—Packey McFarland, N. Y.....ND 10
June 5—Young Brown, New York.....ND 10
June 7—Bobby Wilson, Utica.....ND 10
Sept. 16—Hughie Mehegan, London.....LF 14
Nov. 11—Freddie Welsh, London.....L 20
(British lightweight title)
Dec. 26—Johnny Basham, Swansea.....KO 7

1913

Feb. 24—Hughie Mehegan, London.....W 20
Aug. 9—Hughie Mehegan, Sydney.....W 20
Sept. 27—Owen Moran, Sydney.....W 20
Nov. 8—Hughie Mehegan, Melbourne...L 20
Nov. 29—Harry Stone, Sydney.....L 20

1914

Jan. 17—Herb McCoy, Sydney.....L 20
Feb. 28—Ray Bronson, Sydney.....KO 7
Mar. 21—Tom McCormick, Sydney.....W 20

1915

Jan. 21—Gus Platts, Plymouth.....W 15
Mar. 22—Johnny Basham, London.....L 15
June 1—Mike Glover, Boston.....L 12
July 13—Young Neil, Allentown.....ND 10
Aug. 7—Willie Schaeffer, New York...ND 10
Oct. 29—Charley White, Milwaukee....ND 10
Nov. 12—Johnny Griffiths, Columbus...ND 12
Nov. 19—Young Brown, New York.....ND 10

1916

Jan. 4—Charley White, Boston.....W 12
Feb. 4—Young Brown, New York.....ND 10
Feb. 29—Johnny Griffiths, Columbus...ND 12
Mar. 20—Charley White, Cincinnati....ND 10
Apr. 6—Charley White, Kansas City....L 15
Apr. 18—Eddie Murphy, Boston.....W 12
May 6—Johnny Dundee, Boston.....L 12
June 9—Frankie Mack, Rochester.....ND 10
July 11—Charley White, Boston....KO by 5

1917

Aug. 27—Bryan Downey, Rochester....ND 10
Sept. 9—Phil Bloom, New York.....ND 10
Sept. 17—Bryan Downey, Columbus....ND 12
Oct. 5—Charley White, Syracuse.....NC 9

1919

Oct. 20—Kid Carter, London.....W 20
Nov. 13—Johnny Basham, London.....L 20
Dec. 26—Ted Kid Lewis, London...KO by 12

1920

Mar. 18—Phil Bloom, London.....L 15
Apr. 24—Ted Moore, Plymouth.....L 20
May 8—Berm'sey Billy Wells,
London .....WF 15
June 4—Fred Newberry, London.....W 20
June 12—Gus Platts, Sheffield.....W 20
June 26—Joe Atwood, London.....KO 5
Aug. 7—Ted Moore, London.....KO by 13
Nov. 27—Kid Plested, London.....KO 6
Dec. 11—Joe Davis, Brighton.....W 10

1921

Aug. 31—Seaman Hall, Plymouth.....L 15
Oct. 31—Carlos, London .....KO 13
Dec. 29—Ted Moore, London.....L 15

1922

Apr. 17—Stanley Glen, London.....W 15
May 12—Jack Hart, London.....W 15

Retired from active competition to become referee and boxing coach.

Died, London, July 8, 1953.

CHARLEY WHITE

(Charles Anchowitz)

Born, Liverpool, England, March 25, 1891. Height, 5 ft. 6 in. Weight, 133 lb.

1906

Won: Marty Kane, 6; Kid Coruso, 6; Kid Ryan, 6. Draw: Kid Troubles, 6.

1907

Knockouts: Johnny Graham, 3; Kid Stinger, 1; Jefferson Kid, 2. Won: Kid Troubles, 6.

1908

Jan. 3—Frank Decker, Chicago KO 2
Jan. 10—Billy Smith, Chicago KO 5
Feb. 5—Young Sherlock, Chicago W 6
Mar. 7—Billy O'Keefe, Chicago KO 2
Mar. 25—Kid Duffy, Chicago KO 6
Mar. 28—Jack Lester, Chicago KO 4
Aug. 15—John Graham, Chicago KO 3
Sept. 23—Lew Boarman, Waukegan KO 8
Oct. 2—Jimmy Blackburn, Chicago W 10
Nov. 29—Barney Troubles, Waukegan W 6
Dec. 5—Danny Goodman, Chicago ND 3

1909

Jan. 18—Buck Plottel, St. Joseph KO 3
Jan. 19—Morris Bloom, St. Joseph D 10
Feb. 3—Earl Denning, Indianapolis ND 10
Mar. 31—Paul Sikora, Windsor, Ont. ND 8
May 5—Frankie Conley, Windsor ND 8
May 20—Charles Kaspar, Aurora KO 3
June 10—Jack Barrett, Gary KO 4
July 12—Young Dougherty, Memphis W 8
July 19—Pete Savois, Memphis W 8
Sept. 1—Pete Savois, Muskegon W 10
Nov. 18—Sammy Willis, Philadelphia ND 6
Dec. 6—Abe Attell, Memphis L 8

1910

Feb. 28—Tommy Dixon, Memphis W 8
Mar. 21—Tommy Dixon, Memphis W 8
Mar. 28—Willie Gibbs, Memphis L 8
May 16—Joe Mandot, Memphis D 8
May 20—Eddie Greenwald, Milwaukee ND 10
May 30—Ad Wolgast, Cadillac Exh. 6
Sept. 2—Franie Conley, Milwaukee ND 10
Sept. 16—Abe Attell, Milwaukee ND 10
Nov. 26—Danny Webster, Vernon L 20

1911

Feb. 26—Benny Kaufman, Columbus D 12
Apr. 17—Joe Mandot, Memphis L 8
May 2—Pete Savoy, Fort Worth W 10
May 11—Bobby Waugh, Fort Worth ND 7
May 22—Bobby Waugh, Fort Worth D 15
Oct. 23—Boyo Driscoll, Memphis W 8
Dec. 23—Johnny Kilbane, Cleveland L 12
Dec. 28—Battling Schultz, Cleveland W 10

1912

Jan. 18—Battling Schultz, Windsor ND 8
Feb. 28—Tommy Dixon, Windsor ND 8
Apr. 1—Steve Ketchell, E. Chicago ND 10
Apr. 8—Kid Julian, Cleveland W 12
May 20—Owen Moran, Syracuse WF 9
June 17—Joe Shugrue, New York ND 10
June 24—Joe Shugrue, New York KO 6
Oct. 1—Harry Tracy, Syracuse ND 10
Oct. 28—Oscar Williams, Cleveland KO 5

1913

Jan. 10—Tommy Bresnahan, Omaha ND 10
Mar. 10—Phil. Pal Moore, Kenosha ND 10
Apr. 21—Joe Thomas, New Orleans KO 8
May 19—Joe Thomas, New Orleans KO 2
May 28—George Meyers, Aurora KO 2
July 4—Jack Britton, New Orleans L 18
July 18—Jake Abel, Atlanta KO 2
Aug. 13—Frank Whitney, Atlanta W 10
Sept. 1—Johnny Griffiths, Canton, O. ND 12
Sept. 15—Mickey Sheridan, Racine KO 2
Nov. 17—Kid Kansas, Canton KO 5
Nov. 27—Johnny Dundee, New Orleans ND 10
Dec. 19—Ad Wolgast, Milwaukee ND 10

1914

Jan. 5—Harry Donahue, Peoria KO 2
Jan. 25—Jimmy Duffy, Buffalo ND 10
Feb. 17—Kid Kansas, Buffalo KO 3
Mar. 23—Joe Azevedo, Racine ND 10
May 14—Stanley Yoakum, Denver KO 19
May 26—Willie Ritchie, Milwaukee ND 10
Aug. 7—Joe Azevedo, San Francisco KO 18
Sept. 7—Danny O'Brien, Denver KO 1
Oct. 5—Stanley Yoakum, Kenosha ND 10
Nov. 9—Freddie Welsh, Milwaukee ND 10
Dec. 4—Frankie Callahan, St. Louis ND 8
Dec. 14—Jimmy Murphy, Kenosha KO 2
Dec. 29—Joe Shugrue, New York ND 10

1915

Feb. 25—Freddie Welsh, Milwaukee ND 10
Mar. 17—Sam Robideau, Philadelphia KO 1
Mar. 23—Leach Cross, New York ND 10
Mar. 29—Charley Thomas, Philadelphia ND 6
Apr. 8—Jimmy Duffy, Buffalo ND 10
May 4—Eddie Murphy, Boston KO 7
May 12—Hal Stewart, Fort Wayne KO 6
May 25—Fred Yelle, Boston KO 3
June 8—Charley Thomas, Boston KO 7
June 14—Young Brown, New York KO 1
July 3—Freddie Welsh, New York ND 10
July 13—Milburn Saylor, Boston D 12
July 21—Ted Kid Lewis, New York ND 10
Sept. 21—Gilbert Gallant, Boston KO 5
Oct. 5—Matty Baldwin, Boston KO 1
Oct. 19—Johnny Harvey, Boston W 12
Oct. 29—Matt Wells, Milwaukee ND 10
Nov. 16—Milburn Saylor, Boston KO 1

1916

Jan. 4—Matt Wells, Boston L 12
Jan. 18—Joe Azevedo, Boston KO 1
Feb. 3—Vic Moran, Chattanooga W 8
Feb. 10—Harvey Thorpe, Kansas City W 10
Mar. 20—Matt Wells, Cincinnati ND 10
Apr. 6—Matt Wells, Kansas City W 15
May 25—Milburn Saylor, Cincinnati KO 1
June 2—Richie Mitchell, Milwaukee ND 10
July 4—Johnny Griffiths, Canton O. ND 12
July 11—Matt Wells, Boston KO 5
Sept. 4—Freddie Welsh, Colorado Spr. L 20
(World lightweight title; Billy Roche, referee)
Oct. 23—Dick DeSanders, Pittsburgh ND 6
Nov. 6—Johnny Nelson, Philadelphia ND 6
Nov. 21—Jack Britton, Boston L 12
Nov. 30—Stanley Yoakum, New York ND 10
Dec. 25—Harry Pierce, Brooklyn ND 10

1917

Jan. 1—Harry Donahue, Rochester KO 6
Mar. 29—Frankie Callahan, Brooklyn ND 10
Apr. 19—Walter Mohr, New York ND 10
Apr. 27—Young Murphy, Syracuse KO 4
June 9—Johnny Tillman, Philadelphia ND 6
Sept. 8—Eddie Wagond, Philadelphia ND 6
Sept. 30—Johnny Tillman, New York ND 10
Oct. 5—Matt Wells, Syracuse NC 9

1918

Feb. 22—Joe Uptegraft, Battle Creek Exh. 6
July 4—Harvey Thorpe, Des Moines ND 12
July 6—Barney Adair, Cleveland Exh. 4

1919

Mar. 10—Harvey Thorpe, Peoria ND 10
Apr. 22—Eddie Fitzsimmons, Boston L 12
Aug. 11—Harry Pierce, Philadelphia ND 6
Aug. 22—Stanley Yoakum, Denver W 12
Sept. 1—Johnny Noye, Denver W 12
Sept. 26—Tony Zill, Youngstown ND 12
Oct. 1—Don Curley, Detroit KO 7
Oct. 10—Mike Paulson, Minneapolis ND 10
Nov. 26—Johnny Dundee, Milwaukee ND 10
Dec. 8—Eddie Shannon, Seattle D 6

1920

Jan. 1—Mutt Bronson, Portland, Ore. KO 1
Feb. 13—Carl Mackey, Denver KO 2
Feb. 25—Cal Delaney, Cleveland ND 10
Feb. 26—Don Curley, Youngstown KO 8
Apr. 14—Eddie Boehme, Grand Rapids KO 4
May 31—Eddie Kelly, Youngstown KO 5
July 5—Benny Leonard, Benton Harbor KO by 9
July 26—Pal Moran, New Orleans L 10
Aug. 28—Pal Moran, E. Chicago ND 10
Sept. 4—Harvey Thorpe, Fort Worth ND 10
Dec. 20—Eddie Shannon, St. Louis ND 8

1921

Jan. 1—Young Webb, Dayton W 10
Jan. 14—Sailor Friedman, Kenosha ND 10
Feb. 7—Frankie Schoell, Buffalo W 10
July 22—Terry Long, Wichita KO 4
Aug. 10—Johnny Dundee, New York D 10
Sept. 19—Jimmy Hanlon, Denver W 10
Oct. 12—Young Webb, Dayton ND 10

1922

Jan. 16—Johnny Dundee, Boston W 10
Feb. 20—Willie Jackson, New York W 15
Mar. 17—Johnny Dundee, New York L 15
May 27—Johnny Ray, Pittsburgh ND 10
June 27—Johnny Dundee, Rock Island ND 10
June 30—Ever Hammer, Aurora ND 10
Aug. 7—Bobby Barrett, New York KO 3
Oct. 20—Sid Marks, New York KO 2
Nov. 6—Bobby Barrett, Philadelphia ND 8
Dec. 15—Richie Mitchell, New York KO 10

1923

Feb. 9—Rocky Kansas, New York.....L 15
Apr. 9—Johnny Williams, Chicago....ND 10
June 11—Jack Zivic, Pittsburgh.....ND 10
July 18—Richie Mitchell, New York....KO 4
Oct. 5—Pal Moran, New York....KO by 14

1930

Feb. 21—Henry Perlick, Chicago....KO by 2

HARRY WILLS

Born, New Orleans, La., May 15, 1892. Nationality, American Negro. Height, 6 ft. 2 in. Weight, 220 lbs. Managed by Jim Buckley and Paddy Mullins.

1911

Knockout: Battling Taylor, 7. Won: Nat Dewey, 10.

1912

Knockouts: Harry Brown, 2; Sam Collier, 7; Ben Pedes, 3; Kid Brown, 6; John Thomer, 5. Won: Jack Graves, 10.

1913

Knockouts: Kid Brown, 2; Kid Cotton, 4; Jim Sullivan, 1. Draw: Jeff Clark, 10. No decision: Joe Jeannette, 10.

1914

Jan. 1—Roughhouse Ware, New Orleans.....KO 10
Jan. 8—Kid Cotton, New Orleans.....KO 4
May 1—Sam Langford, New Orleans...ND 10
June 9—Joe Jeannette, New Orleans....ND 10
July 4—Soldier Elder, El Paso.....KO 1
Aug. 2—Pete Everett, Sonora, Mex.....KO 2
Aug. 21—Battling Brandt, San Fran.....KO 3
Sept. 4—Willie Meehan, San Fran.....W 4
Sept. 18—Charley Miller, San Fran.....KO 1
Oct. 9—Charley Horn, San Francisco...KO 1
Oct. 16—Sailor Grande, San Francisco....W 4
Oct. 30—Jim Cameron, San Francisco....W 4
Nov. 26—Sam Langford, Vernon.....KO by 14
Dec. 20—Sam McVey, New Orleans.....L 20

1915

Mar. 12—Jim Johnson, New Orleans.....W 20
May 19—Sam McVey, New York.....ND 10
Sept. 7—Sam McVey, Boston.....W 12
Dec. 30—Sam Langford, New York.....ND 10

1916

Jan. 3—Sam Langford, New Orleans...W 20
Feb. 11—Sam Langford, New Orleans.....KO by 19
Apr. 7—J. Lester Johnson, New York...ND 10
May 19—Jeff Clark, New Orleans.....W 20
June 3—George Cotton, Brooklyn.....W 4
Oct. 13—George Cotton, New York.....KO 5

1917

Feb. 7—Jim Johnson, St. Louis.....KO by 2
(Wills broke an arm)
Apr. 30—Jack Thompson, New York....ND 10
May 11—Sam Langford, Philadelphia....ND 6
June 1—Jim Johnson, New York.....ND 10
Sept. 20—Sam Langford, Brooklyn.....ND 10
Nov. 12—Sam Langford, Toledo.....ND 12

1918

Feb. 17—Sam McVey, Panama.....KO 5
Apr. 14—Sam Langford, Panama.....KO 6
May 19—Sam Langford, Panama.....KO 7
Aug. 27—Jeff Clark, Atlantic City.....KO 5
Sept. 14—Jack Thompson, Philadelphia...ND 6

1919

June 10—J. Lester Johnson, Jersey City.....ND 8
July 4—Sam Langford, St. Louis.....ND 8
Aug. 19—Jeff Clark, Syracuse.....W 4
Sept. 30—Sam Langford, Syracuse.....ND 10
Oct. 20—Joe Jeannette, Jersey City....ND 8
Nov. 5—Sam Langford, Tulsa.....L 15
Nov. 20—K.O. Kruvosky, San Fran.....KO 1
Dec. 5—Ole Anderson, San Francisco...KO 3

1920

Jan. 1—Jack Thompson, San Fran.....NC 3
Jan. 12—Jack Thompson, Tulsa.....W 15
Mar. 15—Andy Johnson, Newark.....KO 3
Apr. 19—Sam Langford, Denver.....W 15
July 26—Fred Fulton, Newark.....KO 3
Sept. 8—Sam McVey, Philadelphia....NC 6

1921

Jan. 17—Bill Tate, Buffalo.....KO 2
Feb. 11—Jeff Clark, Baltimore.....KO 2
May 27—Andy Johnson, Brooklyn.....KO 1
June 4—Ray Bennett, New York.....KO 1
July 2—Bill Tate, Long Isl. City.....KO 6
Oct. 10—Gunboat Smith, Havana.....KO 1
Nov. 18—Ed Martin, Portland, Ore.....KO 1
Nov. 25—Jack Thompson, Denver.....NC 5
Dec. 8—Bill Tate, Denver.....W 12

1922

Jan. 1—Bill Tate, Portland, Ore.....LF 1
Jan. 6—Bill Tate, Portland.....D 10
Jan. 17—Sam Langford, Portland.....W 10
Mar. 2—Kid Norfolk, New York.....KO 2
June 29—Jeff Clark, Trenton.....KO 2
July 17—Jeff Clark, Montreal.....KO 3
Aug. 21—Buddy Jackson, Newark.....KO 2
Aug. 29—Tut Jackson, Brooklyn.....KO 3
Sept. 29—Clem Johnson, New York.....KO 12

1923

Oct. 11—Homer Smith, New York.....KO 2
Nov. 5—Jack Thompson, Newark.....KO 4

1924

June 8—Bartley Madden, Long Isl. City...W 15
Sept. 1—Luis Angel Firpo, Jersey City...ND 12

1925

July 2—Charley Weinert, New York....KO 2
Oct. 26—Floyd Johnson, Newark.....KO 1

1926

May 31—Jeff Clark, Cleveland.....Exh. 6
Oct. 12—Jack Sharkey, Brooklyn.....LF 13

1927

July 13—Paulino Uzcudun, Brooklyn.....KO by 4

1929

Sept. 15—Andres Castano, Mexico City...LF 1
Dec. 11—Andres Castano, New York....KO 5

1932

—Vinko Jankassa, Staten Island...KO 2

(Retired from ring to go into real estate in New York.)

In addition to the records listed, Langford and Wills fought several contests, the dates of which are unavailable. The additional bouts were fought in Buffalo, N. Y., 10 rounds, ND; New York City, 10 rounds, ND; Philadelphia (twice), 6 rounds, ND; St. Louis (twice), 8 rounds, ND; Columbus, Ohio, 8 rounds, ND. (Total bouts between Langford and Wills, 22.)

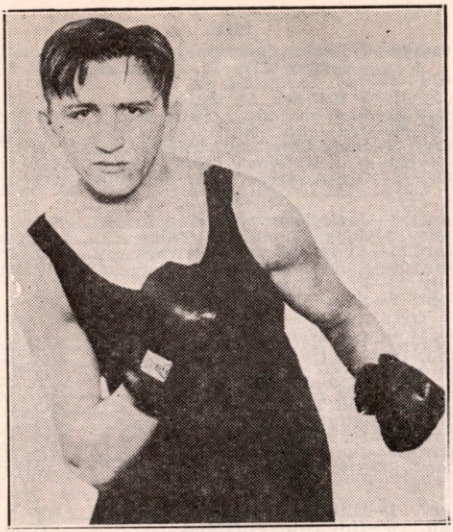

RAY MILLER
Who was one of America's leading left hook artists.

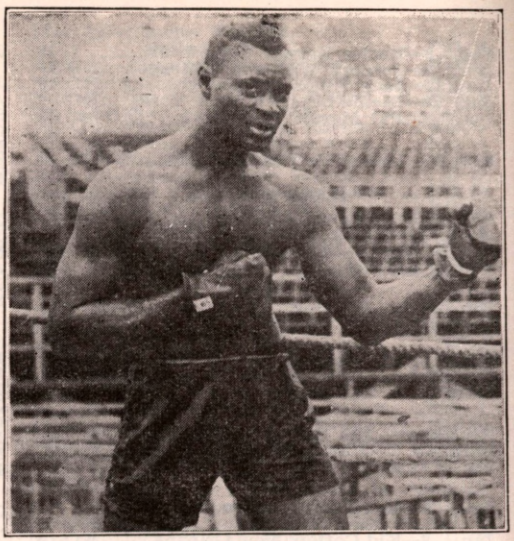

HARRY WILLS
The Black Panther of the Ring, one of the most feared heavyweights in the early Twenties.

YOUNG GRIFFO
An All-Time Great who never won a world title but beat the best of them.

GEORGE K. O. CHANEY
Outstanding knockout artist in the era of great lightweights, just prior to and after World War I.

In this section are the records of all fighters of North, South and Central America and U. S. Possessions who were active in 1955.

JOEY ABASTA
Los Angeles, Calif., Lightweight

1955

July 16—Lloyd Fowler, Hollywood.....W 4
July 19—Rudy Mendoza, Ocean Park..W 4
July 23—Rudy Mendoza, Hollywood....W 4
Aug. 9—Bobby Ramajo, Ocean Park...W 6
Aug. 27—Uli Robertson, Hollywood.....W 4
Sept. 2—Art Lopez, Los Angeles.....W 4
Nov. 19—Jesse Williams, Hollywood....W 4
Dec. 15—Billy Fraser, Los Angeles.....W 4
Dec. 29—Billy Blevins, Los Angeles.....W 4

JIMMY ABEYTA
Oakland, Calif., Bantamweight

1955

Aug. 2—Freddy Viscarra, Richmond....D 4
Aug. 16—Freddy Viscarra, Richmond....D 4
Aug. 30—Tony Duran, Richmond.....W 4
Oct. 5—Jess Martinez, Richmond.....W 4
Nov. 3—Jackie Herrera, San Fran.....KO 2
Dec. 13—Baby Ballas, Richmond.....KO 2

HENRY ABNER
New York, N. Y., Lightweight
Born, April 13, 1932, Detroit, Mich.

1954

July 19—Jimmy Moulton, Brooklyn.....D 4
July 22—Bobby Woodside, Brooklyn...KO 2
Aug. 25—Johnny Gwynn, New York.....W 4
Oct. 14—Lindzie Pinkey, L. I. City.....W 4
Oct. 18—Gale Kerwin, Brooklyn.....W 6
Nov. 2—Angel Lopez, Holyoke.....KO 3

1955

Feb. 14—Nat Jackson, Brooklyn.....L 6
Feb. 25—Charlie Slaughter, New York...W 4
Apr. 18—Ray Portilla, Brooklyn.....L 6
June 17—Mario Pinero, New York.....W 4

DEAN ABNEY
Salem, Ore., Middleweight

1954

Dec. 16—Merced Moniz, Portland.....KO 1

1955

Jan. 15—Richie Reed, Tacoma.....KO by 6
Mar. 11—Aaron Yarko, Tacoma.....KO 2
June 11—Stan Bryant, Portland.....KO by 2

BOLAND ABRAMS
Philadelphia, Pa., Lightweight

1952

Apr. 19—Roosevelt Coward, Phila.....D 4
July 11—Ducky Willis, Wilmington....KO 1
July 17—Jimmy Bryant, Chester, Pa.....W 4
Aug. 10—Roosevelt Coward, Wilmington.D 4
Sept. 18—Leroy Wallace, Chester.....KO 1
Oct. 4—James Bryant, Philadelphia..KO 3
Oct. 6—Ike White, Philadelphia .....W 6
Oct. 25—Ike Johnson, Philadelphia....KO 2
Nov. 8—Marvin Hickman, Phila.....W 6
Nov. 29—Bay Ray Jones, Phila.....W 6
Dec. 13—Bay Ray Jones, Phila.....D 8

1953

Feb. 10—George Justine, Philadelphia...L 6
Mar. 7—Cortez Jackson, Philadelphia...L 8
Apr. 7—Cortez Jackson, Philadelphia..W 8
June 11—Ike White, Philadelphia...KO by —
Aug. 1—Marvin Hickman, Phila.....KO 4

1954

Feb. 4—Cortez Jackson, Philadelphia...W 8
Mar. 18—Henry Brown, Philadelphio....D 8
Apr. 21—Henry Brown, Philadel.....KO by 8
June 22—Dave Gallardo, Philadelphia...L 10
Aug. 14—Cisco Andrade, Philadelphia....L 10
Oct. 20—Jimmy Hackney, Philadelphia..L 6
Nov. 18—Henry Brown, Philadelphia...KO 2
Dec. 16—Jake Josato, Philadelphia.....L 8

1955

Mar. 15—Cesar Saavedra, Galveston.....W 10
Apr. 26—Glen Flanagan, Houston.....L 10
May 17—Cesar Saavedra, Galveston....W 10
June 20—Clarence Bruce, West Jordan, Utah KO 1
Oct. 20—Ray Riojas, Houston.....L 10
Dec.12 —Larry Armstead, New Orleans .....KO by 5

GEORGE ABRAMS
(William Buck Henry)
Charleroi, Pa., Welterweight

1954

Apr. 8—Richard Rhodes, Aiken.....W 10
May 18—Sonny Sehon, Tampa.....W 6
Oct. 21—Carl Chaistain, Birmingham...W 6
Oct. 28—Nolan Duplessis, Mobile.....W 6

1955

Sept. 29—Al Powell, Wheeling.....L 4
Dec. 13—Henry Brown, Miami Beach .....KO by 4

HANK ACHERIES (ACEVES)
Los Angeles, Cal., Lightweight

1954

Aug. 28—Reuben Perez, Hollywood.....KO 2
Sept. 18—Ollie Desmaris, Hollywood....KO 2
Nov. 2—Tony Savo, Hollywood.....KO 4
Dec. 18—Sonny Alvarez, Hollywood...KO 2

1955

Jan. 22—Dom Sacco, Hollywood.....W 4
Sept. 3—Stan Davis, Hollywood.....KO 1
Sept. 17—Bobby Satchell, Hollywood.....D 4

FELIX ACIRO
Hawaiian Lightweight

1955

Feb. 8—Harold Mara, Honolulu.....L 4
Mar. 8—Harold Mara, Honolulu.....L 4
Apr. 5—Dan Melendez, Honolulu.....L 4
June 25—Leo Tolentino, Hila.....L 4
July 5—Rufino Ridella, Honolulu..KO by 2
July 12—Charles Ishimine, Honolulu....L 4
July 19—Charles Ishimine, Honolulu.....L 4
Aug. 2—Sherman Dudoit, Honolulu.....L 4
Nov. 22—Larry Souza, Honolulu.....W 4
Dec. 6—Charles Ishimine, Honolulu....W 4

GUS ACOSTA
Cuban Welterweight

1955

Mar. 12—Wilfredo Flores, Havana.....W 8
Mar. 19—Sergio Rios, Havana.....W 8
Apr. 23—Matias Fenoy, Havana.....KO 9
May 14—Miguel Diaz, Havana.....L 10
July 2—Jimmy Ford, Havana.....KO by 5
June 11—Rolando Rodriquez, Havana....W 10
Dec. 3—Fernando Spallotta, Havana...W 10
Dec. 17—Mario Moreno, Havana.....KO 4

BOBBY ACUSTA
Hawaiian Lightweight
Born, May 31, 1928.

1952

Apr. 22—Frank Asuncion, Honolulu....KO 4
July 15—Mike Ines, Honolulu.....D 4
Aug. 19—Francisco Baracao, Honolulu—KO 3
Sept. 16—Randy Kim Seu, Honolulu.....W 4
Oct. 7—Freddie Gonsalvez, Honolulu...W 5
Nov. 11—Aladiano Gusman, Honolulu....L 8

1953

Jan. —Willie Caeser, Honolulu.....L 6
May 5—Larry Cantiberos, Honolulu .....KO by 6
Oct. 6—Freddy Gonsalves, Honolulu....L 4

1954

Mar. 8—Danny Santiago, Honolulu.....D 4
Mar. 23—Dickie Wong, Honolulu....KO by 5
Apr. 13—Larry Cantiberos, Honolulu.....L 4
July 26—Julien Velasco, Honolulu.....KO 4
Aug. 3—Ray Carvalho, Honolulu..KO by 4
Aug. 23—Wilfred Tisalona, Honolulu....W 4
Sept. 6—Danny Santiago, Honolulu.....L 4
Dec. 2—Danny Santiago, Honolulu.KO by 4

1955

Mar. 8—Dee Cosmo, Honolulu.....W 5
Apr. 5—Leo Tolentino, Honolulu.....W 4
Apr. 14—Josiah Lii, Honolulu.....W 4
May 3—Jimmy Burns, Honolulu.....KO 5
May 17—Aladino Gusman, Honolulu KO by 5

AL ADAMS

Jackson, Mich., Heavyweight

1954

Feb. 8—Leroy Jones, Detroit.....W 4
Feb. 25—John Mintner, Saginaw.....L 4
July 6—Willie Wilkerson, Detroit.KO by 4
Oct. 26—Max Cox, Detroit.....KO 3
Nov. 1—Norman Smith, Grand Rapids.KO 4
Nov. 16—Syd Wagner, Detroit.....W 5
Dec. 7—Syd Wagner, Detroit.....W 5
Dec. 21—Rex Truax, Detroit.....W 5

1955

Feb. 8—Rex Traux, Saginaw.....KO 4
Mar. 8—Andy Bond, Detroit.....KO by 3

PETE ADAMS

Newark, N. J., Middleweight

1950

Dec. 7—Joe Tomasello, Brooklyn.....KO 3

1951

Jan. 9—Al Niang, New York.....L 6
Jan 27—Henry Burroughs, Brooklyn ...W 6
Feb. 13—Jimmy Childs, New York ....KO 4
Mar. 19—Lou Johnson, Newark .....KO 1

1952

Oct. 14—Emerson Butcher, Newark.....D 6
Nov. 25—Johnny Brown, Newark.....KO 3

1953

Jan. 15—Steve Marcello, Fall River.....L 10
Jan. 22—Mario Marino, Fall River.....L 10
Feb. 10—Jay Anderson, Newark.....W 8
May 21—Jay Anderson, Newark.....KO 6
June 18—Vinnie DeCarlo, Philadelphia..W 10
Aug. 13—Emerson Butcher, Newark.....W 8
Sept. 3—Willie Johnson, Newark.....W 8
Nov. 20—Allie Gronik, N. Y. City.....D 8

1954

Mar. 5—Allie Gronik, New York.....L 8
Oct. 25—Larry Villeneuve, Providence.W 10
Dec. 7—Rocky Tomasello, Providence...W 10
Dec. 20—Jimmy Martinez, New York....W 10

1955

Jan. 24—Angelo Brisci, New York.....KO 9
Feb. 28—Pat Lowry, New York.....L 10
Apr. 11—Pat Lowry, New York.....L 10
Oct. 10—Mike Campbell, Provid...KO by 8
Nov. 29—Sammy Walker, Holyoke.....L 10
Dec. 15—Hardy Smallwood,
New York .....KO by 3

CHARLES (CHUCK) ADKINS

14-3

Gary, Indiana, Welterweight

Won the 1952 Olympic Light Welterweight Title.

(8-3)

1953

Aug. 28—Jack Gatoff, Indianapolis.....KO 1
Sept. 14—Frank O'Neil, Saginaw.....KO 3
Oct. 1—John Valentine, Detroit.....KO 3
Nov. 4—Jimmy Sparks, Detroit.....KO 3
Nov. 9—Eddie Brant, Ft. Wayne.....W 6
Dec. 8—Tommy Maddox, Chicago.....W 8

1954

Jan. 5—Isaac Vaughan, Chicago.....KO 3
Jan. 19—Jesse Underwood, San Jose...KO 3
Feb. 1—Carl Stafford, Hammond.....W 8
Mar. 9—Ernie Greer, San Jose....KO by 9
May 19—Danny Robinson, Detroit.....W 6
June 24—Ernie Greer, San Jose....KO by 8
Aug. 4—Frankie Betts, Chicago.....KO 2
Aug. 18—Cortez Jackson, Chicago.....W 6
Sept. 29—Ralph Cervantes, Chicago.....W 8

1955

Jan. 5—Jay Watkins, Detroit.....KO 6
Jan. 11—L. C. Morgan, Chicago.....KO by 2

BOMBERO AGUILAR

Yucatan, Mex., Lightweight

1954

Sept. 29—Ray Mancilla, Yucatan....KO by 7
Oct. 27—Alcibiados Cruz, Yucatan.....KO 2
Nov. 17—Gallito Garcia, Yucatan.....L 10
Dec. 11—Gavilan Tabasqueno,
Campeche .....KO by 4

1955

Mar. 9—Ray Mancilla, Merida.....KO 8
Apr. 20—Jim Phillips, Merida.....L 10
May 7—Diamante Ramirez, Champoton.W 8

PETE AGUIRRE

Los Angeles, Calif., Lightweight

1951

Apr. 13—Eddie Beltram, Hollywood.KO by 4
June 29—Juan Campos, Hollywood ..KO by 2
Aug. 24—Johnny Richards, Hollywood...D 4
Sept. 25—Johnny Richards, Los Angeles.W 4
Nov. 20—Alberto Enriquez, Los Angeles.W 4

1952

Feb. 26—Joey Sandoval, Los Angeles...W 4
Mar. 4—Billy Evans, Los Angeles.....D 4
Mar. 15—Manuel Maldonado, Hollyw..KO 2
Mar. 25—Joey Sandoval, Los Angeles...W 4
May 6—Billy Evans, Los Angeles.....W 4
May 14—Ramon Carrillo, Los Angeles..W 4
June 3—Al Cruz, Los Angeles.....L 6
Aug. 15—Bobby Woods, Eureka.....KO by 8
Dec. 20—Henry Briere, Hollywood.....L 6

1953

Feb. 3—Luis Adams, Los Angeles.....KO 1
Apr. 14—Jorge Manjarrez, Los Angeles..L 6
Aug. 17—Tommy Manaois, So. Gate.KO by 3
Sept. 9—Frankie Sequiera, Oakland KO by 3
Nov. 23—Jimmy Roybal, South Gate.....L 6

1954

Feb. 9—Joey Perez, Los Angeles.....W 4
Mar. 1—Tommy Flores, San Francisco..W 6
Mar. 26—Billy Evans, Pasadena.....L 10
Apr. 29—Billy Evans, Pasadena.....L 10
Aug. 31—Lauro Salas, Sacramento.....W 10
Nov. 4—Charley Slaughter,
Providence ..... KO by 6

1955

May 3—Bobby Woods, Portland....KO by 6
June 2—Lauro Salas, Los Angeles..KO by 10
Nov. 1—Lauro Salas, Sacramento.KO by 10
Dec. 12—Eddie Chavez,
San Francisco .....KO by 3

VIRGIL AKINS

31-14-1

St. Louis, Mo., Welterweight

(15-2)

Born, March 10, 1928.

1948

Mar. 11—Albert Adams, St. Louis.....W 6
Apr. 5—Charles Baxter, St. Louis..KO by 3
Apr. 21—Charles Baxter, St. Louis.....W 6
Nov. 23—Danny Robinson, St. Louis.....W 6

1949

Jan. 17—Joe Henderson, St. Louis.....KO 3
Mar. 8—Willie Cheatum, St. Louis .....W 8
Feb. 15—Russ Moore, Wichita .....KO 2
Mar. 30—Clem Custer, St. Louis .....W 8
Sept. 29—Art Persley, New York.....L 6

1950

July 6—Nelson Levering, Cheyenne.....L 6
July 15—Joe Fisher, Denver.....L 8
Oct. 5—Art Edmunson, St. Louis.....W 8
Oct. 24—Nelson Levering, St. Louis....KO 2
Nov. 1—Rudy Zadell, St. Louis.....KO 3
Dec. 6—Joe Sgro, St. Louis.....W 10

1951

Jan. 18—Gene Parker, Minneapolis.....L 6
Mar. 9—Bill Neri, New York.....KO 6
Apr. 4—Bud Smith, St. Louis.....W 10
Apr. 17—Bud Smith, St. Louis.....W 10
May 25—Joe Brown, New Orleans.....L 10
June 8—Tommy Campbell, New OrleansW 10
July 6—Joe Brown, New Orleans.....L 10

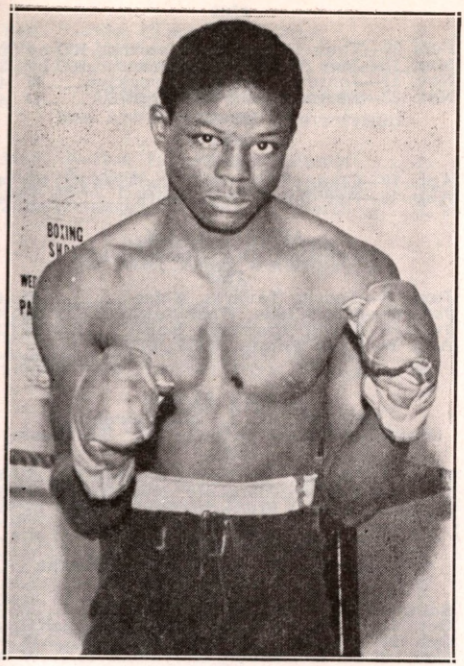

VIRGIL AKINS, St. Louis, Mo.

Sept. 26—Freddie Dawson, St. Louis_____W 10
Oct. 17—Luther Rawlings, St. Louis_____W 10
Dec. 6—Joe Brown, St. Louis_____W 10
Dec. 14—Luther Rawlings, New York____L 8

1952

Feb. 8—Baby Le Roy, Hollywood_____KO 4
Feb. 19—Joe Gilmer, Los Angeles_____KO 9
Feb. 29—Henry Davis, Hollywood_____KO 9
May 7—Jay Watkins, Chicago_____KO 2
July 30—Johnny Saxton, Chicago_____L 10
Sept. 30—Joe Miceli, Milwaukee_____L 10

1953

Apr. 4—Johnny Gonsalves, Chicago____L 10
Aug. 29—Phil Kim, Chicago_____KO by 10

1954

June 2—Joey Greenwood, St. Louis___KO 8
Oct. 16—Andy Brown, New Orleans_____L 10
Oct. 26—Henry Hank, Detroit_____W 8

1955

Mar. 2—Johnny Brown, Miami_____KO 10
Mar. 15—Tommy Maddox, Chicago_____KO 4
Apr. 8—Johnny Brown, St. Louis_____D 8
May 2—Ronnie Delaney, New York___KO 8
May 23—Joe Miceli, New York_____KO 1
June 21—Billy Suddeth, Chicago_____KO 8
Aug. 8—Isaac Logart, New York_____W 10
Sept. 13—Harold Jones, Indianapolis____W 10
Dec. 2—Isaac Logart, New York_____L 10

ROBERT (BABY) ALANIZ

Houston, Texas, Bantamweight

1951

Sept. 25—Roy Vale, Houston_____D 4
Oct. 16—Manuel Garcia, Houston_____L 4

1952

Jan. 10—Paul Herrera, Austin_____KO by 2
Oct. 21—Henry Luera, Houston_____D 4
Dec. 9—Nick Condor, Houston_____W 4
Dec. 16—Jackie Wallace, Houston_____KO 2
Dec. 23—Cookie Jaramillo, Houston____KO 3

1953

Jan. 13—Amerigo Rivera, San Antonio__L 6
May 5—Alex Santoy, San Antonio_KO by 6
Sept. 15—Henry Luera, Houston_____W 8
Oct. 6—Celso Hidalgo, Houston_____L 5
Nov. 17—Celso Hidalgo, Houston_____W 8
Nov. 30—Speedy Davidson, New Orl_____L 4

1954

Mar. 18—Henry Luera, Houston____KO by 2
Mar. 23—Bobby Henry, Galveston_____W 6
Apr. 15—*Rudy Cruz, Houston_____W 4
Apr. 15—*Juan Perez, Houston_____KO by 6
May 16—Buddy Baggett, Houston_____W 10
Sept. 28—Bobby Garza, San Antonio_KO by 2
*Both fights same night.

1955

Mar. 8—Paul Jorgensen, Beaumont_KO by 9

BOB ALBRIGHT

Hollywood, Cal., Heavyweight

1953

Apr. 20—Joe Mack, San Diego_____W 4
May 16—Gerard Williams, Hollywood____L 4
Aug. 11—Rueban Wilson, Los Angeles___W 4
Oct. 15—Ozzie Hubbard, Los Angeles__KO 1
Nov. 3—Bob Sherman, Los Angeles_____W 4
Nov. 18—Joe Haywood, Los Angeles____KO 1
Dec. 3—Bob Sherman, Los Angeles____KO 1
Dec. 8—Bull Brown, Los Angeles_____KO 2

1954

Jan. 5—Bob Sherman, Los Angeles___TD 1
Jan. 26—Bob Thorne, Los Angeles_____KO 1
Feb. 2—Rick Garro, Los Angeles_____KO 1
Feb. 16—J. B. Reed, Los Angeles_____W 6
Mar. 9—Bill Mathias, Los Angeles____KO 5
Apr. 13—Jake Williams, Los Angeles____W 10
July 1—Manny Seamon, Los Angeles__KO 1
July 12—John Burrell, Los Angeles_____W 6
Aug. 2—Dutch Culbertson, Los Angeles_W 10
Aug. 10—Frank Buford, Richmond_____W 10
Nov. 8—J. B. Reed, Los Angeles_____W 10

1955

Jan. 27—Dave Whitlock, Los Angeles____L 10
May 16—Keene Simmons, San Francisco_W 6
June 7—Pat McMurtry, Seattle_____D 8
July 19—Toxie Hall, Seattle_____D 10
Aug. 11—Clarence Williams,
Salt Lake City _____KO 2
Aug. 23—Johnny Arthur, Seattle_____W 10
Dec. 22—Ezzard Charles, San Francisco_L 10

ANGEL ALDAMA

Torreon, Mexico, Featherweight

1950

—David Padilla, Torreon_____W 6
—David Padilla, Durango_____W 8
—Humberto Carrillo, Torreon_____L 10

1951

—Fili Nava, Durango_____W 10
—Luis Villa, Durango_____W 10
—Tommy Vazquez, Durango_____W 10
—Humberto Carrillo, Lerdo_____W 10

1952

May 18—Conejo Gonzalez, Durango_____L 10
May 20—Cesar Saavedra, Torreon_____W 10
June 3—Salvador Varela, Torreon_____KO 2
July 1—Cesar Saavedra, Torreon_____W 10
Aug. 12—Manuel Munoz, Torreon_____W 10
Nov. 29—Fili Nava, Durango_____W 10

1953

Jan. 17—Tommy Vazquez, Durango____KO 9
Feb. 7—Baby Navarro, Durango_____KO 3
Mar. 20—Otilio Galvan, Torreon_____W 10
May 23—Baby Serrano, Durango_____KO 5
July 28—Luis Villa, Torreon_____W 10
Nov. 5—Salvador Mares, Durango_____L 12
Dec. 10—Genaro Serafin, Durango_____W 10

1954

Feb. 3—Roy Hernandez, Mexico City___L 10
Mar. 11—Baby Cruz, Durango_____KO 4
Mar. 25—Pepe Montes, Durango_____KO 6
May 13—Roy Hernandez, Durango_____W 10
Sept. 7—Chebo de la Torre, Durango____W 10
Oct. 12—Salvador Varela, Durango____KO 1

1955

Mar. 17—Juan Leanos, Durango_____W 10
Apr. 15—Beto Carvajal, Torreon_____L 10

DON ALDERSON

Cannonsburg, Pa., Welterweight

1949

Feb. 21—Jackie Watkins, Pittsburgh.....D 4
Mar. 2—Frank West, New Castle.....W 4
Mar. 31—Willie Minnefield, Pittsburgh.KO 4
July 25—Willie Cliff, Pittsburgh.....W 4
Aug. 3—Mario Coll, Pittsburgh.....W 5
Aug. 22—Don Free, Pittsburgh.....KO 3
Sept. 12—Buddy Walls, Pittsburgh.....KO 5
Sept. 26—Clarence Brown, Pittsburgh..KO 3
Oct. 18—Skippy Whitted, Pittsburgh....W 6
Dec. 1—Ronnie Harper, Pittsburgh.....W 8

1950

Jan. 5—Martin Doyle, Pittsburgh.....W 8
Jan. 26—Buddy Walls, Pittsburgh.....W 8
Feb. 28—Johnny Paoletti, Youngstown..W 8
Apr. 3—Calvin O'Neal, Pittsburgh.....W 6
Apr. 24—Johnny Paoletti, Pittsburgh....W 6
June 14—Sammy Mastrean, Pittsburgh..W 8
June 29—Sammy Mastrean, Pittsburgh...L 10

1951

Mar. 20—Ben Ogletree, Akron.....W 5
Apr. 2—Tim Dalton, Pittsburgh.....L 8
July 3—Buddy Walls, Pittsburgh.....KO 2
Aug. 29—John Catanas, Warren, O.....KO 4
Sept. 29—Buddy Walls, Altoona.....L 8
Oct. 31—Chief Crazy Horse, Miami.....W 8
Nov. 21—Sonny Luciano, Miami Beach..L 10
Dec. 12—Sanford Barron, Miami Beach.W 8

1952

Jan. 16—Art Davis, Miami Beach.....L 10
Mar. 28—Gerry Dreyer, New York.....L 6
Apr. 24—George Prince, Minneapolis....L 6
July —Danny Stepanovich, Arnold....W 8
Oct. 24—Johnny Darby, New York City.L 6
Oct. 28—Johnny Valdez, Pittsburgh...KO 2
Dec. 2—Elmer Lakatos, Pittsburgh.....W 6

1953

July 13—Jimmy Sanders, Pittsburgh.....L 8

1954

(Inactive)

1955

Feb. 1—Guido Picone, Washington, Pa..D 10
Feb. 7—Eddie Brant, Jeannette, Pa.....L 8
Mar. 28—Arley Siefer, Pittsburgh.....L 8

AL ALEXANDER

Portland, Ore., Welterweight

1955

Feb. 10—Tommy Berg, Seattle.....W 4
Feb. 23—Ron Milne, Spokane.....W 6
Mar. 8—Jim Hegerly, Seattle.....W 4
May 3—Torchy Hall, Seattle.....KO 1
May 9—Don Kennington, Salt Lake City .....KO 1
Sept. 22—Clifton Lester, Los Angeles....L 4

EDDIE ALEXANDER

Danville, Va., Middleweight

1953

Nov. 2—Roy Wirt, Roanoke.....L 4

1954

Mar. 4—Chris Perry, W. Palm Beach....L 4
Mar. 11—Chris Perry, W. Palm Beach....L 4
Apr. 6—Al Farese, Miami Beach..KO by 4
Apr. 27—Joe Falcone, Miami Beach.....L 4

1955

Aug. 30—John Rocha, Miami Beach.KO by 3

ABDUL ALI

Yeman, Arabia, Lightweight

(Foreign record unavailable)

1950

Jan. 23—Don Wright, Newark.....KO 4
Feb. 6—Rafael LaBoy, Brooklyn.....W 6
Mar. 18—Clifton Bordies, Brooklyn....KO 2
Apr. 11—Vince Murray, New York.....W 6
Aug. 21—Timmy Dickson, Brooklyn.....W 4
Sept. 4—Gene Robnett, Brooklyn.....L 4

1951

June 8—Johnny Moran, New York.....D 4

1952

Feb. 26—Tony De Marco, Newark..KO by 2
Mar. 18—Jose Morrell, Newark.....KO by 3
Nov. 15—Johnny Cormack, Brooklyn....W 4
Nov. 22—Bernie Lynn, Brooklyn.....D 4

1953-1954

(Inactive)

1955

Apr. 18—Claude Norwood, Brooklyn KO by 4
Aug. 15—Art Oubre, New York.....L 4

JIMMY ALLEN

Hermiston, Ore., Heavyweight

1955

June 3—George Tavares, Boise .....D 6
June 20—Max Chris, West Jordan..KO by 4
June 30—Roque Maravilla, Boise ....KO by 1
Aug. 24—Jack Nelson, West Jordan, Utah .....KO by 1

LEROY ALLEN

Paterson, N. J., Middleweight

(Previous record on page 277, 1953 book.)

1955

Nov. 1—Hurley Sanders, Trenton.....L 8
Nov. 14—Jimmy Clemente, New York...L 6
Nov. 18—Jimmy Franklin, Phila. ..KO by 2

BARRY ALLISON

Westover AFB, Mass., Welterweight

1952

Sept. 16—Eddie Moniz, Holyoke.....L 6
Oct. 13—Gene LeBlanc, Holyoke.....KO 4
Oct. 27—Reggie Chartrand, Holyoke....W 4
Nov. 3—Al McLennon, Holyoke.....W 6
Dec. 8—Tommy Nee, Boston.....L 6

1953

Feb. 17—Reg Chartrand, Montreal.KO by 3
Oct. 16—Sanford Bulla, Holyoke....KO by 1
Nov. 16—Danny Taylor, Holyoke.....W 6
Nov. 23—Johnny Bowman, Holyoke....KO 5
Nov. 30—Rance Wright, Holyoke.....W 6
Dec. 28—Joe Lissy, Holyoke.....W 6
Dec. 28—Joe Lissy, Holyoke .....W 6

1954

Jan. 25—Reggie Martina, Holyoke.....W 6
Mar. 1—Augie Simmons, Holyoke.....KO 2
Mar. 4—Billy Lynch, Hartford.....L 6
Mar. 15—Herman Garry, Holyoke.....W 6
Mar. 22—Nate Donnell, Holyoke.....KO 6
Apr. 5—Al Maye, Holyoke.....KO 4
May 8—Bert Gagnon, Waterville.....KO 3
May 11—Bill Neri, New Haven.....D 6
May 25—Bill Neri, New Haven.....L 8
June 12—Denis Jacques, Waterville....KO 4
June 26—Tony Percy, Waterville.....W 10
Aug. 19—Calvin Davis, Ansonia.....L 8
Nov. 9—Calvin Davis, Holyoke.....L 8
Nov. 15—Paolo Melis, Montreal.....L 10
Nov. 29—Tony Percy, Montreal.....W 10

1955

Mar. 21—Benny Washington, Montreal.KO 4
Apr. 4—Bobby Barnes, Providence W. Dis. 7
Sept. 14—Willie Stevenson, Boston.....W 6
Oct. 18—Dave Grant, Holyoke.....KO 2
Oct. 25—Willie Renfroe, Holyoke.....KO 3
Nov. 1—Toby Silvia, Holyoke.....W 8
Nov. 14—Rudolph Bent, Holyoke.....W 8
Dec. 20—Iggy Vaccari, Holyoke.....W 8

JERRY ALMOS

(Jerry Abrams)

Brooklyn, N. Y., Lightweight

1953

Nov. 23—Danny O'Keefe, Brooklyn....KO 1

1954

Feb. 26—Johnny McKenna, New York...L 4
Apr. 12—Joe Tufaro, Brooklyn.....L 4
May 17—Vic Campo, Brooklyn.....L 4
June 21—Mike Seebek, Brooklyn.....D 4
July 8—Mike Seebek, Brooklyn.....D 4
Aug. 25—Vic Campo, New York.....D 4
Oct. 25—Freddy Thomas, Brooklyn.....W 4
Nov. 22—Cecil Barbosa, Brooklyn.....W 4
Dec. 3—Steve Proko, New York.....KO 1

1955

Feb. 7—Vic Compo, Brooklyn.....L 4
Feb. 28—Jackie Tagg, Brooklyn.....W 4
Apr. 19—Johnny Shane, Miami Beach...W 4

JESS (RANCHO) ALONZO

San Antonio, Texas, Heavyweight

1955

Mar. 8—Don Tucker, San Antonio .....L 6
Apr. 8—Oscar Pharo, Tyler .....L 10
Apr. 26—I. H. Harvey, San Antonio .....L 6
June 11—George Abinet, Ft. Worth .....L 10

LORENZO ALONZO

El Paso, Texas Welterweight

1955

Feb. 28—Gilbert Holguin, El Paso .....W 4
Mar. 14—Gilbert Holguin, El Paso .....W 6
May 9—Manuel Rocha, El Paso .....D 6
Aug. 22—Howard Prescott, El Paso.....W 6
Sept. 12—Lloyd Kirkpatrick, El Paso....W 6

RIGGI ALOTTI

New York, N. Y., Middleweight

1950

Apr. 1—Charles Essenson, Brooklyn...KO 2
Apr. 22—George Henry, Brooklyn.....KO 3
May 17—Joe Esposito, New York.....KO 4
June 1—Joe Lupo, Brooklyn.....KO 1
June 12—Nat Corbin, Brooklyn.....W 4
July 10—Jimmy Dillon, Brooklyn.....W 6
July 31—Rafael Santana, Brooklyn.....W 6
Aug. 21—Werner Enge, Brooklyn.....W 6
Sept. 16—George Burrows, Brooklyn.....D 6
Oct. 7—Joe LaScala, Brooklyn.....KO 1
Oct. 27—Phil Rizzo, New York.....L 6
Dec. 16—Bobby Gainville, Brooklyn.....W 6

1951

Jan. 27—Izzy Wallach, Brooklyn.....W 6
Feb. 10—Vinnie D'Andrea, Bklyn...KO by 2
Mar. 3—George Flores, Brooklyn...KO by 5
Oct. 23—Ronnie Moore, Brooklyn .....L 6

1952

Apr. 19—Luis Ortiz, Brooklyn.....W 6
May 9—George Burrows, New York...W 6
May 24—George Burrows, Bklyn.....L 6
June 13—Ronnie Moore, New York....KO 3
June 24—Joe Tomasello, Newark.....W 8

1953

May 5—Danny Taylor, Brooklyn.....L 6

1954

Jan. 16—Al Costantino, Miami.....L 8
Mar. 1—Mike Colucci, Brooklyn.....L 6
Mar. 17—Johnny Darby, Akron.....KO 5
Apr. 15—Ralph Giordano, Newark...KO by 3

1955

Jan. 28—Chico Vejar, Stamford.....KO by 3

ROY ALSTON

Trenton, N. J., Welterweight

1951

Aug. 27—Billy Blair, Trenton.....W 4
Oct. 22—Dave Tucker, Trenton.....W 4
Oct. 29—Tommy McKenzie, Trenton....W 4
Nov. 13—Eddie Prince, Newark.....W 4
Nov. 30—Frank Gubas, New York.....KO 3
Dec. 13—Larry Gassa, New York.....KO 4
Dec. 26—Charlie Wright, New York.....L 4

1952

Jan. 21—Jesse Baker, Trenton.....KO 2
Jan. 26—Arnold Curry, Philadelphia....L 8
Feb. 1—Gil Edwards, N.Y.C.....L 6
Feb. 25—Elmer Miller, Trenton.....KO 6
Mar. 6—Willie Stewart, Newark.....W 6
Apr. 10—Mack Stamford, Newark.....W 6
Apr. 14—Lloyd Tate, Trenton.....L 6
May 10—Mayon Padlo, Philadelphia...KO 7
June 4—Chuck Foster, Chicago.....KO by 1
Sept. 2—Jimmy Champagne, Newark...L 8
Nov. 4—Vinnie DeCarlo, Newark.....L 6

1953

Jan. 26—Miguel Mendevil, Trenton.....W 8
Mar. 5—Hurley Sanders, Newark.....L 8
June 8—Lou Witherspoon, Trenton....KO 1
Sept. 28—Birdie Loffa, Trenton.....KO 3
Dec. 18—Tony Anthony, N. Y. C.....KO by 5

1954

June 28—Jesse Smith, New York.....L 6
July 12—Tommy Dixon, Brooklyn.....W 6
Aug. 30—Ted Murray, New York.....L 6
Dec. 13—Dick Cannady, New York.....KO 5
Dec. 20—Andy Figaro, Brooklyn.....L 6

1955

Jan. 25—Vinnie De Carlo, Trenton .....KO 4
June 22—Jesse Smith, New York .....L 6
Oct. 4—Larry Crawley, Bristol.....W 8
Oct. 25—Tommy Webb, Trenton.....D 8
Nov. 18—Bobby Shell, New York.....L 4

TOBY ALVARADO

San Jose, Cal., Welterweight

1955

Jan. 27—Sam Lockhart, Vallejo .....W 4
Feb. 10—Danny Nunn, Vallejo .....W 4
Mar. 16—Curley Daniels, Stockton .....D 4
Mar. 28—Jimmy Jones, Stockton .....D 4
Apr. 18—Jim Howard, Stockton .....L 4
May 24—Al Jackson, San Jose .....W 4
Aug. 2—Sam Lockhart, San Jose ...KO by 1
Sept. 13—Charley Courtney, San Jose...D 6
Oct. 12—Hank Casey, Fresno.....D 4
Nov. 21—Calvin Payne, San Jose.....W 6

MANUEL ALVAREZ

Argentine Featherweight

Born, Nov. 4, 1933.

1954

Jan. 8—Domingo Fernandez, Lomas...KO 3
Jan. 22—Horacio Di Santi, Lomas.....W 8
Jan. 29—Jalo Minio, Lomas.....KO 4
Feb. 12—Ramon Stronatti, Lomas.....W 8
Mar. 12—Mario Lavaquieri, Lomas.....W 6
May 15—Raul Jaime, Buenos Aires.....W 8
May 24—Ricardo Acosta, Buenos Aires.W 8
June 9—Sebastian M. Azmar, Buenos Aires .....D 8
July 10—Sebastian M. Azmar, Buenos Aires .....L 8
Aug. 6—Roque Saavedra, Cordoba.....D 10
Aug. 13—Ricardo Acosta, La Plata.....W 10
Oct. 6—Carlos Colautti, Cordoba.....D 10
Dec. 8—Francisco Zafra, Buenos Aires KO 3

1955

Jan. 1—Osvaldo Gallardo, Buenos Aires.L 8
Feb. 11—Ricardo Gonzalito, Lomas .....D 10
Mar. 4—Osvaldo Gallardo, Lomas.....W 10
Mar. 25—Ricardo Gonzalito, Lomas.....L 10
May 6—Ricardo Acosta, Lomas.....W 10
May 25—Jesus H. Videla, Buenos Aires.W 10
June 3—Ignacio Aguilera, Lomas.....W 10
June 10—Alfredo Bunetta, Rosario.....L 10
July 8—Domingo Luna, Lomas.....KO 6
July 22—Alfredo Ramirez, Lomas.....W 10
Aug. 5—Mario Rotondo, Lomas.....W 10
Aug. 23—Alfredo Bunetta, Lomas.....W 10
Sept. 1—Alfredo Ramirez, Mar del Plata W 10
Oct. 7—Amorindo Amicuzzi, Lomas....W 10
Nov. 11—Amorindo Amicuzzi, Lomas....W 10

RALPH (RAMON) ALVAREZ

St. Paul, Minn. Welterweight

1950

Mar. 16—Marlin Pettis, Minneapolis.KO by 3
May 25—Walter Stone, Minneapolis.....W 4
June 29—Gust Kampf, Minneapolis.....L 6
Dec. 28—Jim Perrault, Minneapolis.....W 4

1951

Feb. 23—Jan O'Neil, Eau Claire.....W 4
Mar. 6—Marlin Pettis, St. Paul.....W 4
Mar. 15—Joe Garza, Chicago.....KO by 3
Apr. 12—Bob Rossie, La Crosse.....D 6
June 28—Emil Evans, Minneapolis.....L 6
Nov. 29—Wes Brown, St. Paul.....W 6
Dec. 10—Eddie Milton, Sioux City .....W 6

1952

Jan. —Ray Norman, Sioux City.....KO 3
Jan. 3—Jentrice O'Neill, Sioux City...W 6
Mar. 7—Jack Clark, St. Paul.....W 6
Mar. 12—Gerry Dreyer, Chicago...KO by 1
Apr. 24—Tommy Leedle, Minneapolis...L 6
Apr. 29—Johnny Tabb, St. Paul.....W 6

1953

Jan. 5—Bill Cox, Duluth.....KO 5
Jan. 12—John Gillespie, St. Paul.....W 6

Feb. 24—Emil Evans, St. Paul.....W 6
Mar. 17—Ralph Cervantes, St. Paul.....L 8
Nov. 19—Pat Lowry, Detroit.....KO by 6

1954

Jan. 25—Alan Moody, Milwaukee..KO by 2
Apr. 9—Jentrice O'Neil, St. Paul.....W 6
May 11—Bob Rossie, St. Paul.....KO by 1
Dec. 28—Dick Newell, Duluth.....W 6

1955

Jan. 25—Jimmy Lewis, Duluth .....KO 1
Feb. 10—Dixon Hoxey, Seattle.....L 8
Mar. 8—Dixon Hoxey, Seattle.....L 10
Apr. 19—Tom Hickey, Chicago.....L 8
May 12—Sid Gaston, La Crosse .....L 6
June 9—Del Flanagan, Superior.....KO by 4
Sept. 26—Dick Brewer, New Richmond.W 6
Dec. 17—Eddie Ford, St. Paul.....W 6

ALEX AMADOR

San Francisco, Calif., Welterweight

1946

Apr. 24—Chris Sponsel, Oakland.....W 4
May 1—Ralph Fagan, Oakland.....W 4
May 6—Bob Meredith, San Francisco..W 4
May 8—Bob Meredith, Oakland.....W 4
May 13—Rudy Salazar, San Francisco...W 4
May 22—Felix Bueno, Oakland.....D 4
May 29—Felix Bueno, San Francisco....D 4
June 3—Jimmy Luzon, San Francisco...W 4
June 11—Jimmy Luzon, San Francisco...W 4
June 17—Felix Bueno, San Francisco....W 4
July 22—Rudy Salazar, San Francisco..W 4
Aug. 2—Jimmy Haller, San Francisco..W 4
Aug. 7—Don Perone, Oakland.....W 4
Aug. 9—Jimmy Haller, San Francisco..W 4
Sept. 6—Lee Walker, San Francisco.....W 6
Sept. 11—Maxie Ankele, Oakland.....D 6
Sept. 16—Buddy Jacklich, San Fran.....L 10
Oct. 28—Lee Walker, San Francisco....W 6
Nov. 20—Maxie Ankele, Oakland.....L 6
Nov. 26—Chuck Edwards, San Jose.....KO 3
Dec. 9—Buddy Jacklich, Oakland..KO by 4

1947

Apr. 14—Vince Padilla, Ocean Park.....L 4
Apr. 22—Vince Venezuela, Los Angeles..W 4

1948

Mar. 15—Manuel Montes, San Francisco.W 4
Mar. 17—Frankie Brown, Oakland.....W 4
Mar. 24—Frankie Brown, Oakland.....W 6
Apr. 12—Hal Robbins, San Francisco....W 6
May 5—Billy Mims, Oakland.....L 6
May 17—Zeke Lucero, San Francisco....W 10
Dec. 7—Grover Jackson, San Jose....KO 1
Dec. 20—Buster Chikani, San Francisco.W 6

1949

Jan. 31—Buster Chikani, San Francisco.W 6
Feb. 28—Jesse Flores, San Francisco.KO by 7
Mar. 28—Richard Carrillo, San Francisco.D 6
Apr. 8—Johnny Gonsalves, San Fran...L 10
May 2—Johnny Gonsalves, San Fran....L 10

1950

Sept. 19—Eddie Grant, San Jose.....L 6
Nov. 13—Louis Ortiz, San Francisco.....W 6
Nov. 20—Louis Ortiz, San Francisco.KO by 7

1951

Jan. 2—Dick Wolfe, Portland.....D 8
Jan. 8—Ray Perez, San Francisco.KO by 8
Feb. 5—Ray Perez, San Francisco.....W 8
Feb. 16—Bobby Sanders, San Fran.....KO 5
Mar. 26—Mongo Luciano, San Fran.....KO 4
Apr. 9—Dick Wolfe, San Francisco.....W 10
May 14—Nick Moran, San Fran.....KO by 8
June 25—Nick Moran, San Fran.....KO by 9
July 23—Eddie Chavez, San Francisco...L 10

1952 and 1953

(Inactive)

1954

Nov. 29—Lou Castillo, San Francisco....W 6
Dec. 15—Charlie Courtney, San Fran...KO 2

1955

Jan. 24—Archie Whitewater, San Fran...W 10
Feb. 8—Al Barbero, Richmond.....KO 4
May 3—Johnny Gonsalves, Richmond...L 10
June 9—Charlie Sawyer, L. Angeles-KO by 2

JOE AMBROSIO

Yucatan, Mexico, Lightweight

1953

Mar. 25—David Gonzalez, Merida.....W 4
Apr. 8—Nizo Jimenez, Merida.....W 4

1954

May 1—Baby Luis, Champoton.....KO 3
Aug. 18—Baby Mundo, Merida.....L 4
Oct. 6—David Gonzalez, Yucatan.....D 6
Oct. 20—Baby Gamboa, Yucatan.....D 6
Dec. 3—Cesar Morales, Yucatan....KO by 6
Dec. 18—Diamante Ramirez, Campeche..L 8

1955

Jan. 8—Diamante Ramirez, Campeche..L 8
Mar. 30—Ambers Kid, Merida.....KO 4
Mar. 23—Pancho Salazar, Merida.....KO 2

FREDDY (SONNY) AMOROSO

Oakland, Calif., Lightweight

1953

Aug. 5—Danny Figueroa, San Francisco .....KO by 2
Aug. 31—Vince Davi, South Gate.....D 4

1954

May 4—Lloyd Brown, Richmond .....W 4
May 25—Raul Valencia, Richmond....KO 3
June 15—Lou Davis, Richmond.....KO 2
July 13—Clarence Bruce, Richmond....KO 2
July 27—Charley Courtney, Richmond.KO 3
Aug. 24—Augie Morelli, Richmond....KO 2
Oct. 4—Tony Reyes, Los Angeles.....KO 6
Oct. 21—Joe Perez, Los Angeles.....KO 2
Dec. 2—Jerry Fowler, Los Angeles....KO 5
Dec. 14—Tommy Manaois, Richmond....W 10

1955

Jan. 25—Ray Castro, Richmond.....KO 5
Feb. 22—Manny Renteria, Richmond...KO 8
Apr. 5—Tony Dupas, Richmond.....L 10

BOB AMOS

Dayton, O., Heavyweight

1954

June 29—Gerry Lockheart, Springfield, O. .....W 4
Oct. 25—Henry Brewer, Dayton .....KO 2
Dec. 24—Dick Vess, Dayton.....D 6

1955

Dec. 15—Bob Jackson, Troy.....W 6

RUDOLFO AMPUDIO

Panama City, Panama, Bantamweight

1953

—Isidro Martinez, Panama City...L 6
Mar. 22—Beau Jack II, Panama City.....L 10
Apr. 18—Melvin Bourne, Panama City .....KO by 14
July 4—Byron Cumberbatch, Panama City .....W 8
Sept. 20—Victor Asprilla, Panama City.KO 5
Nov. 22—Rudolfo Francis, Panama Canal.L 10

1954

May 30—Byron Cumberbatch, Colon....W 8
Aug. 8—Victor Asprilla, Panama City NC 6

1955

June 16—Byron Cumberbach, Colon....NC 6
Dec. 18—Claudio Martinez, Colon..KO by 5

KID ANAHUAC

(Humberto Martinez)
Mexican Featherweight

1951

Nov. 21—Babe Rivera, Mexico City.....L 10
Dec. 8—Luis Reyes, Mexico City.....L 10

1952

Aug. 30—Moi Torres, Mexico City.....W 10
Oct. 8—Pepe Montes, Mexico City.....W 10
Oct. 22—Luis Castillo, Mexico City.....L 10
Nov. 22—Emilion De La Rosa, Mex. City.D 10

1953

Apr. 4—Lino Garcia, Havana.....KO 8
Apr. 18—Enrique Lamelas, Havana.....KO 2
May 16—Jimmy Cooper, Havana.....KO 6
Aug. 22—Tony Longo, Havana.....W 10
Sept. 5—Charley Titone, Havana.....W 10

1954

Feb. 6—Puppy Garcia, Havana.....D 10
Mar. 6—Tomas Castillo, Mexico City..L 10
Apr. 3—Luis Galvani, Havana.....D 10
May 1—Puppy Garcia, Havana.....L 10
July 1—Sonny Leon, Caracas.....KO by 10

1955

Jan. 22—Cesar Saavedra, Mexico City--W 10
Mar. 26—Julio Escobedo, Mexico City---W 10
June 25—Jose Cotero, Hollywood--------W 10
Aug. 27—Luke Sandoval, Hollywood----KO 7
Sept. 12—Cecil Schoomaker, Tijuana--KO 7
Oct. 1—Manuel Armenteros, Mex. City-W 10
Oct. 21—Buddy Jackson, Reynosa-----KO 2
Nov. 17—Felipe Sosa, Palacio----------KO 3
Dec. 14—Yuyin Trejo, Merida----------KO 8

AL ANDERSON

New York, N. Y., Light Heavyweight

1953

Dec. 10—Monk Reynolds, Newark--KO by 2

1954

Feb. 8—Andre Tessier, Holyoke------KO 2
Apr. 5—Andre Tessier, Holyoke--------L 8
Apr. 23—Froggie Simmons, Hamilton, Ber. ----------L 8
July 19—Carl Pratt, Brooklyn----------KO 2
Aug. 16—Whitey Hoffman, New York----W 4
Sept. 13—Gary Garafola, New York-----L 6
Oct. 11—Tony Johnson, Brooklyn--------L 6

1955

Feb. 14—Ray Grillo, Brooklyn----------L 6
Mar. 21—Tony Esperti, Brooklyn--------W 4
May 9—Bill Johnson, Brooklyn---------L 4
June 14—Freddy Mack, Freeport--------W 6
July 21—Frank Gioseffi, New York------L 8
Oct. 31—Cortez Stewart, New York-----L 4
Nov. 28—Cortez Stewart, New York-----L 4

ANDY ANDERSON

Indianapolis, Ind. Middleweight

1949

Oct. 14—Whitman Burgess, Indianap----D 4
Oct. 31—Billy Suddeth, Chicago --------W 6
Nov. 11—Dan Pinto, Indianapolis--------W 4
Dec. 8—Joe Danos, Omaha ----------W 6
Dec. 9—Joe Arthur, Indianapolis -------W 8
Dec. 12—Pennington Brown, St. Louis--W 6

1950

Jan. 16—Jesse Turner, St. Louis---------W 6
Jan. 26—Billy Suddeth, Omaha----------D 6
Feb. 17—George Wilson, Indianapolis--KO 1
Mar. 3—Elza Stevens, Indianapolis------W 6
Mar. 27—Pennington Brown, St. Lous---D 6
Apr. 14—Larry Cartwright, Indianapolis-W 5
Apr. 28—Gene Cartwright, Indianapolis-W 5
May 22—George Sherman, Chicago------L 8
July 21—Jimmy Welsh, Indianapolis-----D 6
Aug. 14—Gene Bolden, Chicago----------L 8
Aug. 22—Tony Prep, Erie, Pa.----------KO 2
Sept. 5—Gene Burton, Erie, Pa.---------L 10
Dec. 14—Eddie Smith, Indianapolis------W 8

1951

Feb. 7—Billy Suddeth, Wichita---------W 10
Mar. 20—Joe Blackwood, Akron-----KO by 6
Apr. 20—Joe Arthur, Indianapolis-------W 10
May 5—Joe Miceli, Indianapolis--------D 10
May 19—Gene Parker, Indianapolis------L 10
July 10—Jesse Turner, Kansas City ------L 8
July 16—Richie Anderson, Milwaukee---L 6
Oct. 8—Bill Suddeth, Flint----------W 8
Oct. 18—Joe Miceli, Grand Rapids--KO by 2
Dec. 27—Chuck Davey, Milwaukee--KO by 8

1952

Feb. 26—Freddie Manns, Pittsburgh-----L 8
May 28—Manny Gonzales, Indianapolis-KO 4
June 21—Lester Felton, Detroit----------L 8
Oct. 27—Penny Brown, Louisville--------L 10
Nov. —Billy Sudduth, Topeka---------D 10
Dec. 16—Bob Boyd, Chicago----------L 5
Dec. 29—Jimmy King, Milwaukee--------D 6

1953

Apr. 30—Luther Rawlings, Indianapolis ----------KO by 5
June 22—Andrew Godwin, Chicago-------L 6
July 22—Bobby Boyd, Chicago----------L 8
Sept. 17—Tommy Matthews, Detroit------L 8
Oct. 16—Don Keeling, Indianapolis----KO 2
Nov. 9—Spider Webb, Ft. Wayne--------L 6

1954

May 17—Gene Fullmer, Salt Lake City KO by 7

1955

Apr. 5—Joey Giambra, Galveston--KO by 7

CY (SYLVESTER) ANDERSON

Bloomfield, N. J., Light Heavyweight

1952

Jan. 21—Jerry Teitelman, Trenton--KO by 4

1953

(Inactive)

1954

May 6—Leonard Olando, Newark------W 4
July 12—Cliff Hess, Brooklyn-------KO by 3
Oct. 22—Whitey Hoffman, New York-----L 4

1955

Oct. 3—Paul Russell, Providence-------L 4
Nov. 29—Chuck Welton, Plainfield-------L 4
Dec. 5—Tommy Danetti, New York----L 4

JAY ANDERSON

Philadelphia, Pa., Middleweight

1951

Oct. 16—Charley Jones, Newark-------KO 1
Oct. 20—Johnny Backers, Phila.-------KO 3
Oct. 25—Rudolph Tillman, Reading ----KO 1
Oct. 30—Frank White, Newark--------KO 1
Nov. 17—Ted Queen, Philadelphia ----KO 2
Nov. 27—LeRoy Tate, Newark ----------W 4
Dec. 18—Benny Jackson, Newark------KO 3

1952

Jan. 8—Billy Brown, Newark--------KO 1
Jan. 15—Johnny Williams, Newark----KO 2
Feb. 9—Tommy Martin, Philadelphia---W 8
May 17—Chick Alexander, Philadelphia-W 8
June 17—Dave Cuevas, Newark--------KO 4
July 17—Roosevelt Coward, Coatsville---W 4
Aug. 6—Ralph Cervantes, Chicago-----W 6
Aug. 11—Johnny Lissey, Brooklyn-------W 6
Sept. 15—Ralph Pearson, Brooklyn------W 6
Oct. 6—Otis Hutch, Philadelphia------W 4
Nov. 15—Dave Tucker, Philadelphia----KO 5
Dec. 2—Joey Greco, Newark----------W 8

1953

Feb. 10—Pete Adams, Newark----------L 8
May 11—Jimmy Hatch, Miami---------KO 2
May 21—Pete Adams, Newark-----KO by 6
June 25—Joe Brewer, Philadelphia------W 10
July 29—Billy Lepido, New York--------D 6
Oct. 23—Larry Baker, N. Y. City--------W 6

1954

Jan. 8—Ike Jenkins, New York----KO by 4
May 31—Tommy Dixon, New York-------L 6
July 31—Mel Brown, Atlantic City------W 6
Aug. 16—Gene Johns, New York---------L 6
Sept. 27—Eddie Prince, New York-------W 6
Oct. 25—Mariano Pineiro, New York----W 4

1955

Feb. 11—Eddie Prince, New York--------L 8
Oct. 13—Jimmy DeCerio, Philadelphia--L 8
Nov. 1—Rinzi Nocero, Holyoke---------L 10

JOE ANDERSON

Chicago, Ill., Light Heavyweight

1954

Jan. 19—Danny Lullo, Chicago---------D 4
Mar. 29—Dennis Duane, Milwaukee----KO 1
Apr. 6—Joe Pryor, Chicago----------W 4
May 18—John Neal, Milwaukee-----KO by 2
June 23—Dick Guerrero, Chicago---------L 4
July 13—Howard Lee, Milwaukee------KO 1

1955

May 17—Frank McGarry, Chicago-------L 4

KENNY ANDERSON

Edmonton, Alta., Canada, Welterweight

1954

Mar. 8—Henry Bouchard, Edmonton---W 4
May 17—Roger Zass, Edmonton----------W 4
July 2—Jimmy Wouters, Edmonton---KO 3
Dec. 16—Floyd Hayes, Edmonton--------L 6

1955

Jan. 15—Floyd Hayes, Edmonton--------L 6

MARVIN ANDERSON

Los Angeles, Calif., Lightweight

1955

Jan. 29—George Reyes, Hollywood------W 4
Feb. 19—Joey Perez, Hollywood--------TD 2
Mar. 1—Gilberto Muniz, Ocean Park---W 6

PAUL ANDERSON

Los Angeles, Calif., Middleweight

1955

Apr. 2—Woody Woodruff, Hollywood KO by 4
Apr. 30—Rocky Slater, Hollywood D 4
May 3—Dick Easterbrook, Ocean Park KO 4
May 10—Benny Lucero, Ocean Park W 4
May 13—Rocky Slater, Hollywood L 4
May 31—Mickey Gamboa, Ocean Park W 4
June 7—Wilfred Cordell, Ocean Park KO by 3
June 30—Bob McLane, Los Angeles KO 3
Aug. 13—Sammy Seals, Hollywood W 4
Aug. 22—Sammy Seals, Ocean Park W 4
Oct. 20—Joey Durando, Los Ang. KO by 3
Dec. 22—Art Dixon, Los Angeles L 4

SAMMY ANDERSON

Brooklyn, N. Y., Lightweight

1949

Dec. 12—Pete Cox, Pittsburgh W 4

1950

Jan. 26—Tommy Barto, Pittsburgh W 4
Feb. 6—Tommy DeSantis, Youngstown W 6
Mar. 30—Gil Holcomb, Pittsburgh W 4
Apr. 3—Johnny Ward, Pittsburgh W 4
Apr. 24—Gil Holcomb, Pittsburgh W 4
June 20—Tommy Edwards, Youngstown L 6
July 25—Tommy Barto, Pittsburgh D 6

1951

May 16—Chris Gonzales, New York KO 2
Sept. 26—Danny Perez, New York L 4
Nov. 2—Johnny Digilio, New York L 6
Nov. 21—Gene Takach, New York L 6
Dec. 3—Eddie James, New York L 4

1952

Feb. 25—Benny Uhl, New York W 4
Mar. 10—Felton Simmons, New York KO 4
Apr. 7—Ermano Bonetti, New York KO 1
Oct. 23—Johnny DiGilio, Brooklyn L 8

1953-1954

(Inactive)

1955

Feb. 7—Frankie Madison, New York L 6
Feb. 14—Tony Sansone, New York D 6
Mar. 8—Larry Armstead, New Orleans L 10

ROBERT (CISCO) ANDRADE

Los Angeles, Calif., Lightweight

Born, January 25, 1930

1952

Aug. 5—Bobby Akino, Los Angeles W 4
Aug. 12—Tello Cruz, Los Angeles W 4
Sept. 9—Ralph Creek, Hollywood KO 2
Sept. 20—Joey Perez, Hollywood KO 4
Oct. 11—Bobby Romo, Hollywood KO 5
Nov. 1—Augie Salazer, Hollywood W 6

CISCO ANDRADE, Los Angeles, Calif.

Nov. 8—Chato Duarte, Hollywood KO 1
Nov. 29—Ramon Carrillo, Hollywood KO 2
Dec. 13—Norman Snyder, Hollywood KO 1

1953

Feb. 7—Lavert Smith, Hollywood KO 2
Feb. 28—Tote Martinez, Hollywood W 10
Mar. 28—Reyes Lopez, Hollywood KO 4
Apr. 27—Johnny Hart, South Gate KO 2
July 28—Bobby Why, Los Angeles KO 9
Aug. 18—Freddie Herman, Los Angeles W 10
Sept. 22—Aberdeen Lynch, Los Angeles KO 7
Oct. 7—Freddy Herman, Sacramento D 10
Nov. 17—Ralph Cervantes, Butte W 10
Dec. 15—Bobby Woods, Los Angeles W 10

1954

Feb. 2—Carlos Chavez, Los Angeles W 10
Mar. 20—Hoacine Khalfi, Toledo W 10
Apr. 3—Percy Bassett, Washington W 10
May 8—Armand Savoie, Buffalo W 10
June 12—Carlos Chavez, Boston KO 9
June 28—Johnny DiGilio, New York KO 10
Aug. 14—Boland Abrams, Philadelphia W 10
Oct. 9—Henry Davis, Rochester W 10
Nov. 23—Morris Leviege, San Jose W 10

1955

Jan. 1—Ralph Dupas, New Orleans L 10
Feb. 17—Lauro Salas, Los Angeles L 12
Apr. 28—Lauro Salas, Los Angeles W 10
Aug. 2—Eddie Chavez, San Jose KO 6
Sept. 9—Orlando Zulueta, New York W 10
Nov. 22—Kenny Davis, Hollywood KO 7

LOUIS ANDRADE

Fresno, California, Middleweight

1955

Mar. 31—Jimmy Jones, Fresno KO 3
Apr. 21—Dwight Barringer, Fresno D 4
May 26—Dwight Barringer, Fresno D 4
Nov. 29—Ed Beatty, Fresno W 4

AL ANDREWS

Oliver, Wis., Middleweight

Born, July 17, 1931, Superior, Wis.

1952

July 14—Eddie Simms, Chicago W 4
July 28—Tony Gunia, Chicago W 4
Aug. 6—Wesley Brown, Chicago W 4
Aug. 20—Claude Hammond, Chicago W 4
Sept. 8—Johnny Brown, Chicago W 5
Sept. 12—Johnny Evans, Ft. Custer, Mich. KO 3
Oct. 6—Carl Stafford, Chicago W 6
Oct. 15—Chuck Foster, Chicago W 6
Nov. 17—Alan Moody, Chicago L 8
Dec. 3—Carl Stafford, Detroit W 6
Dec. 10—Dave Miles, Cleveland KO 3
Dec. 20—Tommy Leedle, Detroit L 8

1953

Jan. 13—Jackie Richards, Toledo W 6
Jan. 17—Chuck Price, Detroit D 6
Jan. 27—Jackie Richards, Toledo W 8
Feb. 2—Bob Boyd, Chicago KO by 7
Mar. 16—Eddie Sims, Chicago W 5
Mar. 30—Joe Leudanski, Chicago W 8
Apr. 16—Pat Manzi, Detroit W 8
Apr. 30—Pat Manzi, Detroit L 8
May 14—Pat Lowry, Detroit W 8
June 4—Dee Tonio, Detroit KO 8
June 15—Pat Lowry, Saginaw W 10
June 29—Eddie Sims, Flint W 8
July 9—Lou Barry, Detroit W 8
July 20—Pat Manzi, Saginaw W 8
Aug. 12—Eddie Sims, Superior W 10
Sept. 14—Chuck Davey, Saginaw W 10
Nov. 4—Chuck Davey, Detroit W 10
Dec. 17—Pat Lowry, Detroit W 10

1954

Jan. 11—Joey Klein, Brooklyn W 10
Jan. 25—Ted Olla, Milwaukee L 12 (Wisconsin Middleweight Title)
Mar. 26—Gustav Scholz, New York L 10
Apr. 29—Sammy Mastrean, Saginaw W 10
May 29—Joe Miceli, Indianapolis D 10
June 26—Carmen Basilio, Syracuse L 10
July 19—Sauveur Chiocca, New York W 10
Aug. 5—Georgie Johnson, Superior W 10
Aug. 18—Gil Turner, Chicago L 10
Sept. 29—Gil Turner, Chicago KO 3
Nov. 10—Chico Varona, Chicago W 10

Dec. 10—Vince Martinez, New York.....L 10
Dec. 28—Elmo Smith, Duluth.....W 10

1955

Jan. 26—Joey Giardello, Norfolk .....L 10
Mar. 23—Willie Pastrano, Chicago.....L 10
May 19—Del Flanagan, St. Paul.....L 10
June 13—Duke Harris, Saginaw.....W 10
July 12—Don Jones, Superior.....KO 6
Aug. 4—Gene Linscott, Pontiac.....L 10
Sept. 7—Jackie King, Detroit.....W 10
Sept. 12—Gene Fullmer, Ogden.....L 10
Oct. 12—Ralph Jones, Miami.....L 10
Nov. 22—Jimmy Martinez, Miami Beach..W 10
Dec. 20—Luther Rawlings, Miami Beach..W 10

EDDIE ANDREWS

Lowell, Mass., Middleweight

1953

Sept. 10—John Chambers, Boston.....KO 1
Sept. 19—Allen Turner, Boston.....KO 3
Oct. 10—Vince Brown, Boston.....KO 3
Oct. 15—Joey Carey, Worcester.....KO 1
Oct. 31—Jimmy Peters, Boston.....KO 3
Nov. 5—Billy Brown, Worcester.....L 6
Nov. 9—Mike Kelly, Boston.....KO 1
Nov. 16—Dave Grant, Boston.....W 6
Dec. 12—Bill Farmer, Boston.....KO 1
Dec. 26—Toby Silvia, Boston.....W 6

1954

Jan. 4—Joe O'Connell, Boston.....KO 1
Jan. 18—Johnny O'Brien, Boston.....L 6
Feb. 1—Johnny Green, Boston.....W 6
Mar. 1—Frank Frataglia, Boston.....W 6
Apr. 24—Charlie Goulart, Boston.....KO 3
May 11—Herb Tessier, Boston.....KO 4
June 12—Frank Frataglia, Boston.....W 6
July 12—Jimmy Beau, Boston.....W 10
Aug. 23—Jimmy Beau, Boston.....L 12
(New England Middleweight Title)

1955

July 11—Willie Rengro, Brockton.....KO 4

PAUL ANDREWS

Buffalo, N. Y., Heavyweight

Born, Sept. 12, 1930, Lafayette, Ala.

1950

July 17—George Kenny, Los Angeles..KO 3
July 23—Carlisle Sullivan, Las Vegas..KO 2

1951

July 2—Lester Reed, Newark.....W 4
July 6—John T. Brown, Long Beacch...W 4
Aug. 22—Lester Reed, New York.....KO 1
Oct. 11—Eddie Henderson, New York..KO 1
Oct. 25—Vincent Smith, New York.....W 6
Oct. 30—Dom Perro, Brooklyn.....KO 2
Nov. 8—Tom Nelson, New York.....W 6

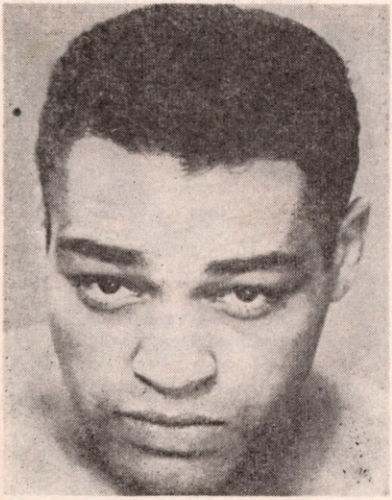

PAUL ANDREWS, Buffalo, N. Y.

Nov. 23—Ned Hicks, New York.....KO 2
Dec. 6—Cal Vernen, New York.....W 6

1952

Jan. 17—Dick Davis, New York.....KO 4
Feb. 18—Al Winn, New York.....KO by 6
Apr. 7—Elton Evans, New York.....W 8
June 16—Peter Nelson, Brooklyn.....KO 2
July 14—Jimmy Hooper, Brooklyn.....KO 3
July 28—Tommy Harrison, New York...L 6
Sept. 8—Willie Dockery, Brooklyn.....W 6
Oct. 20—Jimmy Franklin, Brooklyn....W 6
Nov. 28—Clarence Hinnant, New York..W 6

1953

July 22—Andy Godwin, Chicago.....KO 2
Aug. 19—Toxie Hall, Chicago.....W 6
Sept. 16—Bob Dunlap, Chicago.....KO 8
Nov. 13—Gordon Wallace, Chicago.....W 6

1954

Jan. 5—Larry Watson, Chicago.....KO 7
Mar. 17—Harold Johnson, Chicago.....L 10
June 23—Danny Nardico, Chicago.....KO 4
July 6—Chubby Wright, Miami Beach..W 10
July 26—Yvon Durelle, New York.....KO 5
Sept. 8—Bobby Hughes, Chicago.....KO 2
Nov. 2—Bo Willis, Miami Beach.....KO 2
Nov. 24—Joey Maxim, Chicago.....L 10
Dec. 29—Billy Smith, Miami.....KO 6

1955

Feb. 11—Harold Johnson, New York KO by 6
May 10—Jimmy Slade, Buffalo.....W 10
July 13—Ezzard Charles, Chicago.....L 10
Dec. 6—Bob Satterfield, Buffalo...KO by 9

GONZALO ANDUEZA

Venezuelan Lightweight

1954

Feb. 11—Rafael Rodriquez, Caracas...KO 4
July 1—Issac Isturiz, Caracas.....W 4
Oct. 27—Guillermo Medina, Caracas....D 6
Nov. 8—Enrique Bidau, Caracas.....KO 1

1955

Feb. 7—Marcelino Molina, Caracas KO by 4
Aug. 13—Ignacio Agencio, Caracas.....W 8

BILL ANDY

Providence, R. I. Middleweight

1948

Nov. 22—Billy Paul, Providence....KO by 4
Dec. 9—Joe Carey, Fall River .....L 4
Dec. 27—Al Friar, Providence .....KO 3

1949

Jan. 6—Al Friar, Fall River .....W 4
Jan. 13—Al Friar, Fall River .....KO 4
Jan. 24—Paulie Grant, Providence .....L 4
Apr. 7—Bob Berquist, Fall River .....W 6
Apr. 11—Jackie Dwyer, Providence .....W 6
Apr. 26—Mike Saad, New Bedford .....L 6
May 2—Jackie Dwyer, Boston .....L 6
May 16—Bob Berquist, Providence ....KO 6
Dec. 5—Kid Fratalia, Worcester .....L 6

1950

Jan. 9—Kid Frattaglia, Providence.....W 6
Mar. 27—Guy Guerrette, Providence.....W 6
Apr. 3—Jimmy Neal, Providence.....W 6
Apr. 13—Carey Mace, Worcester....KO by 4
May 1—Bill Cassidy, Providence.....KO 3
May 9—Johnny Pringle, New Bedford..KO 6
May 15—Loisel Isadore, Providence.....W 6
May 22—Jimmy Squadritto, Providence..W 6
June 22—Guy Guerrette,
W. Warwick, R. I.....W 8
July 10—Norman Hayes, Boston.....L 8
Sept. 18—Danny Womber, Provid....KO by 7
Oct. 2—Chester Slider, Providence....W 6
Oct. 16—Hurley Sanders, Providence...L 6
Oct. 23—Tony Cimmone, Provid.....KO by 3
Nov. 27—Tommy Smith, Providence.....L 6
Dec. 18—Tommy Smith, Providence.....W 6

1951

Jan. 1—Freddy Tibbs, Providence.....W 6
Jan. 8—Tommy Smith, Providence.....W 6
Jan. 22—Gus Rubicini, Providence..KO by 2
Mar. 13—Frankie Fay, New Bedford.....D 10
Mar. 27—Frankie Fay, New Bedford....W 10
Apr. 17—Kid Pambele, New Bedford....W 10
May 1—Charley Thompson,
New Bedford .....KO by 6
May 21—Wilbur Wilson, Providence.....L 8

Oct. 22—Charlie Goulart, Prov. ----KO by 8
Dec. 3—James Montgomery, Prov.-------L 8

1952

May 1—Jose Contreras, Fall River-----L 8
May 8—Jose Contreras, Fall River-----L 10
May 22—Gus Mell, Boston----------L 8
Oct. 16—Jose Contreras, Fall River------L 10
Dec. 29—Tommy Smith, Providence-----L 8

1953

Jan. 6—Bobby Hillary, Newark-------KO 3
Feb. 3—Al Warner, Newark----------W 8
Mar. 12—Tommy Smith, Fall River------L 10
Mar. 26—Danny Rubino, Newark---------L 8
Apr. 20—Ike Williams, Trenton----------L 10
May 18—Ike Williams, Erie, Pa.----------L 10
June 11—Willie Johnson, Newark---------L 8
Aug. 20—Vince Martinez, Newark--KO by 6
Nov. 19—Livio Minelli, Worcester--------L 10
Dec. 17—Willie Gray, Worcester----------L 10

1954

Feb. 8—Al Maye, Providence----------KO 4
Feb. 15—Henry Young, Providence----KO 1
Feb. 18—Vinnie DeCarlo, Philadelphia---L 8
Mar. 8—Gerry Dreyer, Providence-KO by 5
Apr. 19—Danny Giovanelli,
Providence ----------KO by 5

1955

Jan. 10—Jackie Lovatt, Providence------L 8
Feb. 14—Toby Silvia, Providence--------W 8
Mar. 21—Toby Silvia, Providence-------W 6

AUGIE ANGELES

San Jose, Calif., Bantamweight

1955

Jan. 27—Pepi Martinez, San Jose-------L 6
Mar. 1—Elias Macias, San Jose---------W 10
Mar. 15—Guy Ruiz, San Jose----------W 4
Sept. 13—Takeshi Yamaguchi,
San Jose ----------KO by 6
Dec. 5—Jorge Herrera, San Jose--------L 10

IZZY ANGELO

Providence, R. I., Welterweight

(For previous record see 1951 Edition)

1954

Mar. 22—Richard Pina, Providence----KO 2
Mar. 29—Joe Ramos, Providence-------KO 2
Apr. 19—Joe Arruda, Providence------KO 2
May 3—Don Southern, Providence------L 6
Aug. 3—Dave Grant, Boston----------L 6
Aug. 23—John McDonough, Boston----KO 1
Nov. 4—Joe Arruda, Providence------KO 3
Nov. 15—Jimmy Mattos, Providence----W 6
Nov. 29—Toby Silvia, Providence--------W 6
Dec. 14—Rocky Sullivan, Providence----L 6

1955

Jan. 17—Rocky Sullivan, Providence---W 8
Jan. 31—Jackie Lovatt, Providence------L 8

RINALDO ANSALONI

Argentina Heavyweight

Born Sept. 2, 1932

1953

May 16—Martin Perez, Buenos Aires---KO 3
July 1—A. Capitanelli, Buenos Aires--KO 3
Aug. 22—Archie Moore, Buenos
Aires ----------KO by 4
Oct. 30—Mario Perez, Buenos Aires----KO 6
Dec. 19—Angel Cassano, Buenos Aires--KO 4

1954

Jan. 15—Americo Capitanelli,
Martinez ----------KO 4
Mar 6—Jose Flores, San Pedro--------KO 7
Apr. 2—Americo Capitanelli,
Resistencia City----------KO 2
June 26—Vincente Dos Santos,
Sao Paulo----------KO 3
July 15—Victor Carabajal, Cordoba----KO 5

1955

Jan. 29—Antonio Acita, Buenos Aires-KO 10
Apr. 7—Alberto Marchioni, Buenos
Aires ----------KO 4
Apr. 29—Victorio, Flores, Bahia Blanca KO 2
May 20—Americo Capitanelli,
Lomas de Zamora----------KO 2
June 2—Eduardo Arabel, Rosario------KO 2
Sept. 3—Dogomar Martinez, Montevideo-L 10

FRANKIE (KID) ANSLEM

Philadelphia, Pa., Middleweight

(Previous record on page 282 1953 edition)

(1953-54 in U. S. Army)

1955

Jan. 14—Charley Douglas, Philadelphia-W 6
Nov. 25—Al Brown, Philadelphia------KO 3
Dec. 10—Rudy Watkins, Philadelphia----W 6

ERNEST (TONY) ANTHONY

New York, N. Y., Middleweight

1952 National A.A.U. Welterweight champion.

1952

Nov. 5—George Boddie, Cleveland----KO 2
Dec. 18—Lou Ford, Louisville----------KO 1

1953

Jan. 8—Gordon Perry, Fall River----KO 2
Jan. 12—Joe Shaw, Syracuse----------KO 5
Jan. 19—Abe Hillard, Brooklyn-------KO 6
Feb. 9—Ronnie Moore, Johnstown----KO 2
Feb. 11—Al Niang, Chicago----------KO 1
Feb. 19—Jose Contreras, Fall River---KO 6
Mar. 16—Miguel Mendevil,
Johnstown ----------KO by 7
Apr. 20—Johnny Brown Fall River----KO 2
June 1—Jimmy Champagne, Brooklyn--W 8
June 8—Henry Lee, Johnstown--------KO 3
July 7—Al Heath, Philadelphia--------KO 2
Aug. 12—Eddie Dixon, New York--------W 6
Sept. 11—Al Warner, N. Y. City----------W 8
Oct. 21—Eddie Dixon, N. Y. City--------W 6
Oct. 29—Tommy Smith, Fall River----KO 5
Dec. 18—Roy Alston, N.Y.C.----------KO 5

1954

Jan. 1—Richie Anderson, New York--KO 4
Feb. 25—Jacques Royer-Crecy,
Johnstown ----------KO by 8
May 3—Wilfredo Miro, Brooklyn------KO 2
May 29—Lou King, Indianapolis--------KO 3
June 11—Terry Moore, New York--------W 8
July 12—Willie Troy, Brooklyn------KO by 4

1955

Apr. 4—Said Khelfa, Providence-----KO 3
June 14—Claude Chapman, Boston------KO 5
Aug. 1—Bobby Boyd, New York---KO by 3
Nov. 16—Lloyd Triplett, Chicago--------W 6

EDDIE (TEDDY) ANTONETTI

Puerto Rican Lightweight

1953

Jan. 6—Reggie Martina, White Plains-W 4
Jan. 13—Al Maye, White Plains---------W 4
Feb. 3—Bobby Polowitzer,
White Plains ----------D 4
Feb. 13—Graham Holmes, New York-----L 4
Feb. 19—Charley Wright, New York-----W 6
Mar. 3—Roosevelt Coward,
White Plains ----------L 6
Mar. 16—Tommy Dixon, Brooklyn------W 6
Mar. 24—Charley Wright White Plains--W 6
Apr. 17—Ike Jenkins, New York---------W 8
June 5—Ike Jenkins, New York---------L 6
Nov. 28—Paulie Griffin, N. Y. City--------L 4

1954

(Inactive)

1955

June 27—Stanley Smith, New York------W 6
Aug. 10—Armand Bush, New York-------W 4
Aug. 24—Stanley Smith, New York ------W 6
Dec. 23—Jimmy Piper, New York--------L 4

FELIX ANTONIO

Dayton, Ohio, Heavyweight

1954

July 22—Bob O'Bannon, Piketown, O.--W 6
July 30—Lee Mulligan, Louisville------KO 1
Aug. 12—Steve Pryor, Huntington------W 6
Oct. 25—Dick Dupree, Dayton --------KO 4
Oct. 29—George Wilson, Louisville------D 6
Dec. 24—Arthur Wright, Dayton---------L 8

1955

Feb. 12—Emil Brtko, Erie----------L 8
June 8—Herbie Moore, Cincinnati-KO by 2

RAY APOLLO

Newark, N. J., Welterweight

1955

Jan. 3—Johnny Whalen, Brooklyn....KO 1
Feb. 7—Pat Maher, New York.....W 4
Sept. 12—Bill Montella, New York.....D 4
Oct. 11—Babe Kelly, Trenton.....W 4
Nov. 28—George Chementi, New York...L 4

ART ARAGON 68-15-5

Los Angeles, Calif., Welterweight

Born in Albuquerque, N. Mexico. Nationality, Mexican-American.

1944 (46-1)

May 23—Frenchy Renee, Los Angeles..W 4
June 6—Ray Puente, Los Angeles.....W 4
June 20—Frankie Gallardo, Los Angeles.....KO 2
July 4—Tino Wilson, Los Angeles....KO 1
July 25—Spider Hewitt, Los Angeles....W 4
Aug. 1—Louis Salas, Los Angeles....KO 1
Aug. 8—Lou Bernal, Los Angeles.....W 6
Sept. 5—Henry Zamora, Los Angeles..KO 1
Sept. 19—Gene Rooney, Los Angeles...KO 2
Oct. 9—Stacky Rowe, Ocean Park....KO 1
Oct. 16—Tony Riviera, Ocean Park....KO 1
Oct. 30—Bert White, Ocean Park.....L 5

1945

Feb. 9—Bert White, Hollywood.....L 6
Oct. 3—Fabela Chavez, Las Vegas.....W 6
Oct. 17—Fabela Chavez, Las Vegas.....L 8

1946

Oct. 7—Billy Ryan, Boston.....KO 2
Oct. 14—Bobby Burton, Boston.....KO 4
Oct. 21—Pedro Corchado, Boston.....KO 1
Nov. 5—Billy Nappier, Salem.....D 8
Nov. 18—Patsy Zoccano, Boston.....KO 1
Nov. 25—Johnny Parker, Boston.....KO 1
Dec. 8—Al Costa, Boston .....W 8

1947

May 20—Charley Early, Salem.....L 10

1948

Feb. 3—Jimmy Shans, Los Angeles ....D 4
Mar. 22—Ray Louis, Ocean Park .....KO 1
Mar. 30—Connie Smith, Los Angeles...KO 1
May 11—Clyde Coyhis, Los Angeles..KO by (Cut eye) 7
June 23—John L. Davis, Oak. .....L 8
July 21—John L. Davis, Oakland .....W 10
Aug. 25—Tommy Campbell, Oakland ...D 2
Sept. 20—Richie Shinn, San Francisco..KO 6
Nov. 1—Jesse Flores, San Francisco.....D 10

1949

Jan. 28—Chuchu Ruiz, Hollywood .....KO 2
Feb. 18—Ray Powell, Hollywood .....KO 1
Mar. 11—Alfredo Pescatore, Hollywood..KO 1
Apr. 1—Tim Dalton, Hollywood .....KO 7
Apr. 27—Luther Rawlings, Detroit .....L 10

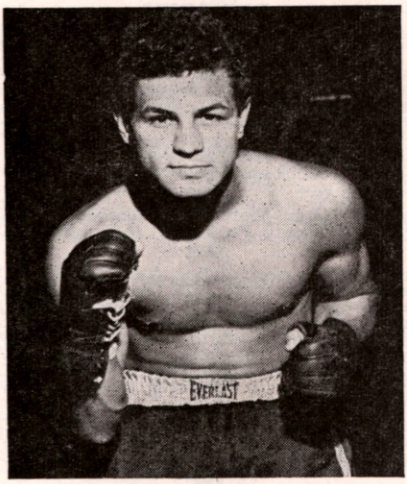

ART ARAGON, Los Angeles, Calif.

May 20—Benny Black, Hollywood .....W 10
June 17—Wilf Desjardins, Hollywood...KO 2
July 8—Harold Jones, Hollywood .....W 10
Aug. 26—Bolton Ford, Hollywood .....KO 2
Sept. 9—Shamus McCray, Albuquerque..W 10
Sept. 16—Tony Chavez, Hollywood .....KO 1
Sept. 30—John L. Davis, Hollywood.....W 10
Oct. 14—Julio Jiminez, Hollywood.....W 10
Nov. 4—Freddie Herman, Hollywood..KO 5
Dec. 2—Alfredo Escobar, Hollywood...KO 3
Dec 20—Mario Trigo, Los Angeles.....L 10

1950 36-8-4

Jan. 24—Mario Trigo, Los Angeles.....W 10
Feb. 14—Enrique Bolanos, Los Angeles..KO 12
Apr. 18—Guillermo Giminez, Los Ang...KO 2
May 16—Tommy Campbell, Los Ang....KO 3
June 6—Carlos Chavez, Los Angeles.....L 10
July 18—Enrique Bolanos, Los Angeles..KO 3
Sept. 26—John L. Davis, Los Angeles.....L 10
Nov. 3—Archie Whitewater, Hollyw'd..KO 2
Nov. 21—Carlos Chavez, Los Angeles...KO 1
Dec. 12—Mario Trigo, Los Angeles.....D 10

1951 43-10-5

Mar. 6—El Conscripto, Los Angeles....KO 3
Apr. 17—Harold Jones, Los Angeles.....W 10
May 8—Mario Trigo, Los Angeles.....KO 9
May 22—Teddy Davis, Los Angeles.....W 10
July 24—JohnnyGonsalves, Los Angeles..W 10
Aug. 28—James Carter, Los Angeles....W 10
Nov. 14—James Carter, Los Angeles.....L 15 (Lightweight Title)

1952

Feb. 5—Manny Madrid, Los Angeles..KO 6
Mar. 4—Lauro Salas, Los Angeles.....W 10
Apr. 15—Freddie Herman, Sacramento KO 10
June 19—Joey Barnum, Albuquerque..KO 2
Oct. 16—Phil Kim, Los Angeles.....KO 9
Nov. 20—Bob Terrance, Hollywood....KO 10

1953

Jan. 29—Billy Graham, Los Angeles....L 10
June 26—Elmer Beltz, Los Angeles.....KO 1
Aug. 5—Henry Davis, San Francisco..KO 10
Oct. 2—Ramon Fuentes, Los Angeles...L 10
Dec. 3—Danny Womber, Los Angeles..W 10
Dec. 15—Art Soto, Sacramento.....KO 10

1954

Feb. 18—Chuck Davey, Los Angeles.....W 10
July 1—Vince Martinez, Los Angeles....L 10
Sept. 1—Mario Trigo, Albuquerque....KO 5

1955

Mar. 1—Armando Muniz, El Paso.....KO 3
Mar. 20—Mario Trigo, Mexicali.....KO 4
Apr. 21—Morris Leviege, Los Angeles..KO 7
May 5—Johnny McCray, Los Angeles..KO 2
June 2—Don Jordan, Los Angeles.....W 10
Aug. 4—Joe Miceli, Los Angeles.....L 10
Oct. 27—Woody Winslow, Los Angeles..KO 10
Dec. 15—Don Jordan, Los Angeles.....W 10

GEORGE ARAUJO 55-7-1

Fox Point, R. I. Lightweight (33-3)

Born, May 26, 1931.

1948

July 12—Gerry Cannon, Providence.....W 4
July 19—Gerry Cannon, Providence....KO 4
Aug. 6—Al Burney, Providence.....KO 2
Aug. 30—Nickey Nicholas, Providence KO 1
Sept. 13—Roger Lessard, Providence...KO 1
Sept. 27—Bill Roberts, Providence .....KO 1
Oct. 18—Roger Paul, Providence .....KO 1
Nov. 1—Joe Greaves, Providence .....KO 2
Nov. 15—Chuck Taylor, Providence ....KO 2
Dec. 6—Isaac Thomas, Providence ....KO 2

1949

June 27—Blond Tiger, Providence .....KO 1
July 11—Billy Gibbons, Providence....KO 1
July 27—Roger Lessard, Worcester.....KO 2
Aug. 17—Vic Young, Worcester .....KO 1
Sept. 14—Doc Blanchard, Worcester.....L 10
Sept. 26—Danny Falcone, Providence...KO 1
Oct. 10—Bobby Polowitzer, Providence W 8
Oct. 24—Doc Blanchard, Providence...KO 8
Nov. 14—Eddie Posey, Providence.....KO 8
Dec. 12—Timothy Hayes, Providence.....W 12

1950

Jan. 23—Timothy Hayes, Providence..KO 2
Feb. 13—Eddie Posey, Providence.....KO 10
May 15—Rudy Pasco, Providence.....W 10
July 11—Leo LeBrun, New Bedford.....W 10

Sept. 19—Vic Haller, New Bedford.....W 10
Oct. 9—Fabala Chavez, Providence....W 10
Nov. 6—Roy Andrews, Providence.....W 12

1951

Jan. 8—Roy Andrews, Providence.....W 12
Feb. 15—Dom Saia, Fall River.....KO 4
Mar. 22—Hermie Freeman, Fall River..KO 5
Apr. 30—Jean Richard, Boston.....KO 3
May 17—Hermie Freeman, Portland...KO 7
May 29—Richard Crump, Boston.....KO 4
Sept. 4—Jose Colon Garcia, Newark...KO 2
Sept. 17—Jimmy Cooper, Providence...KO 3
Oct. 8—Freddie Russo, Providence...KO 2
Oct. 22—Eddie Burgin, Providence....KO 6
Nov. 5—Del Flanagan, Providence.....W 10
Nov. 26—Harry LaSane, Providence...KO 2
Dec. 17—Charley Riley, Providence ....W 10

1952

Jan. 14—Sandy Saddler, Boston.....W 10
Feb. 14—Orlando Zulueta, Providence..W 10
Mar. 3—Orlando Zulueta, Providence..W 10
Apr. 4—Charley Riley, New York.....KO 9
May 5—Auguste Caluet, Boston.....W 10
May 7—Mike Araujo, Providence....Exh 3
May 7—Harold Gomes, Providence..Exh 3
June 13—Arthur King, New York.....W 10
Aug. 11—Johnny Gonsalves, Boston.....D 10
Sept. 15—Johnny Gonsalves, Boston....L 10
Oct. 10—Joe Brown, New York.....KO 7

1953

Jan. 5—Henry Davis, Providence.....W 10
Feb. 20—Paddy DeMarco, New York....W 10
Mar. 25—Teddy Davis, Cleveland.....W 10
June 12—Jimmy Carter, New York..KO by 13
(World Lightweight Title Bout)
Sept. 10—Teddy Davis, Boston.....L 10
Oct. 30—Teddy Davis, N. Y. City.....L 10

1954

Feb. 1—George Monroe, Boston.....W 10
Mar. 1—George Monroe, Boston.....KO 6
Apr. 1—Jacques Julien, Portland.....KO 3
July 12—Tony DeMarco, Boston....KO by 5
Nov. 23—Tommy Tibbs, Boston.....W 10
Dec. 11—Jackie Blair, Boston.....KO by 7

1955

Oct. 17—Rocky Sullivan, Providence....W 10
Nov. 21—Frankie Freese, Providence...KO 6

ANDY AREL

Philadelphia, Pa., Lightweight

1953

Oct. 9—Dennis Avant, Philadelphia...KO 2
Oct. 30—Royal Reyes, Philadelphia....KO 1

1954

Jan. 28—Baby Ray LaMarr,
Philadelphia .....W 4
Feb. 18—Bernard Bibbs, Philadelphia...W 4
Mar. 5—Don Ryder, Philadelphia.....W 4
Mar. 11—Frankie DelPiano, Philadelphia..D 6
Apr. 15—Frankie DelPiano, Philadelphia..L 7
June 22—Moon Curry, Philadelphia.....D 6
Oct. 7—Jimmy Soo, Philadelphia..KO by 7

1955

Feb. 8—Freddie Cozart, Miami Beach..W 6
Feb. 23—Billy Gardner, Miami Beach....L 4
Mar. 1—Reggie Martina, Miami Beach..W 4
Mar. 8—Billy Gardner, Miami Beach..L 6
Apr. 27—Billy Morgan, Miami Beach....W 4
May 3—Hector Bacquettes,
Miami Beach .....KO 1
May 10—Billy Morgan, Miami Beach....W 6
May 24—Roger Siclare, Miami Beach..KO 5
June 11—Enrique Lameles, Havana.....W 10
June 21—Billy Morgan, Miami Beach....D 6
July 9—Orlando Castillo, Havana.....L 10
Aug. 9—Speedy Davidson, Miami Bch..KO 2
Aug. 30—Billy Morgan, Miami Beach....W 8
Sept. 20—Tomas Castillo, Miami Beach...D 8
Oct. 1—Fernando Silva, Havana.....KO 10
Nov. 15—Bobby Bell, Miami Beach.....W 10
Dec. 28—Willie Pep, Miami Beach.....L 10

RICHIE ARGO

Baltimore, Md., Lightweight

1955

Sept. 30—Maurice Treadway,
Washington .....KO 1
Nov. 2—Riggie Johnson, Baltimore...KO 2
Dec. 14—Maurice Treadway, Richmond KO 2

JOSE ARGUELLES

Juarez, Mexico, Lightweight

1950

Mar. —Gene Morrison, Albuquerque..KO 3
Apr. —Ray Chavez, Albuquerque ..KO 1
Oct. 6—Tommy Manawis, Hollyw'd..KO by 2
Oct. 13—Tommy Manawis, Los Ang..KO by 3
Nov. 3—Don Cloud, Hollywood.....L 4
Nov. 6—Tello Cruz, Ocean Park.....L 4
Nov. 10—Panchito Martinez, Hollyw'd..KO 4
Nov. 13—Al Simmons, Ocean Park.....W 4
Nov. 21—Aaron Junior, Los Angeles.....L 4
Nov. 24—Pinky Martinez, Hollywood.....L 4
Nov. 28—Tello Cruz, Los Angeles .....L 4
Dec. 1—Pinky Martinez, Hollywood
KO by 3
Dec. 19—Bobby Sanders, San Jose...KO by 3

1951

Feb. 1—Rocky Hames, Phoenix.....D 4
Feb. 8—Rocky Hames, Phoenix.....L 4
Apr. 14—Tony Vasquez, Tampico .....L 10

1952

Aug. 13—Noe Terranova, Mexico City...W 10
Dec. 6—Aurelio Cruz, Mexico City.....L 8

1953

May 20—Jesse DeHoyos, Mexico City..KO 7
June 27—Marcelino Pena, Mexico City..KO 2
July 11—Pepe Montes, Mexico City....KO 3
July 25—Joel Gutierrez,
Mexico City .....KO by 3
Sept. 26—Marcelino Pena, Mexico City...L 10
Oct. 21—Marcelino, Pena, Mex. City..Wdis. 9

1954

May 5—Floro Hita, Mexico City.....L 10
June 2—Jose Castaneda, Mexico City....L 10
July 24—Rudy DeHoyos, Mexico City....L 10
Aug. 13—Cesar Saavedra, Torreon.....L 10
Oct. 2—Marcelino Pena, Mexico City..W 10
Oct. 12—Alfonso Flores, Torreon.....L 10
Nov. 20—Flora Hita, Mexico City.....W 10
Dec. 4—Papalero Sanchez, Mexico
City .....L Dis. 6

1955

Feb. 5—Papelero Sanchez, Mexico City..W 10
Mar. 12—Marcelino Pena, Mexico City..W 10
Aug. 6—Beto Carvajal, Mexico City....W 10
Sept. 3—Marcelino Pena,
San Luis Pososi.....NC 9

MICKEY ARIAZA

Mexican Featherweight

1955

May 12—Johnny Ramos, San Antonio....L 5
May 16—Pete Carrizales, Corpus Christi..W 6
June 27—Norman Weatherford,
San Antonio .....KO 5
July 7—Ray Pereda, San Antonio.....W 4

PAT ARIPA

Spokane, Wash., Lightweight

1955

Jan. 11—Tommy Berg, Seattle....KO by 2
May 3—Yo Yo Lewis, Boise.....KO by 3
May 30—Guy Gardiner, Spokane.....L 4
June 22—Guy Gardiner, Helena....KO by 3

ANTONIO (TONY) ARMENTEROS

Cuban Welterweight

1947

May 17—Victor Moro, Cienfuegos.....W 6
July 12—Modesto Fajardo, Cienfuegos...D 6

1948

Mar. 20—Roberto Sanchez, Cienfuegos..KO 1
Mar. 27—Tomas Vizcaino, Cienfuegos..KO 8
June 19—Eduardo Gonzalez, Moron....KO 4
June 26—Pablo R. Pozo, Moron.....L 10
July 18—Oswaldo Ventosa, Moron.....W 10
July 28—Baby Gavilan, Ciego de Avila..W 10
Aug. 14—Baby Gavilan, Ciego de Avila..L 10
Dec. 19—Rigoberto Sanabria, Havana....W 6

1949

Jan. 8—Humberto Monier, Havana.....D 6
Jan. 22—Damaso Collazo, Havana.....W 8
June 11—Jose Molina, Havana.....KO 7

1950

Feb. 2—Enrique Lopez, New York.....KO 4
Mar. 9—Tommy McGowan, Brooklyn...W 6

Mar. 29—Bobby Rosado, New York-------L 6
Apr. 27—Frank Navedo, New York------W 6
May 18—Charley Smith, New York------W 8
June 26—Al Wilson, Springfield------KO by 3
Sept. 16—Julie Pedroso, Havana---------W 10
Oct. 29—Julie Pedroso, Havana----------W 8
Nov. 11—Raul Perez, Havana----------D 12
(Cuban Welterweight Title)

1951

Apr. 9—Vic Suarez, Santiago----------W 10
May 5—Chico Varona, Camaguey-------L 10
Aug. 25—Wilfredo Miro, Camaguey-KO by 6

1952

July 26—Wilfredo Miro, Havana----KO by 7
(Cuban Middleweight Title)

1953

June 13—Chico Varona, Havana----KO by 4
Dec. 19—Kid Tariche, Havana----------KO 8

1954

Jan. 9—Che Olivera, Havana----------L 8
Dec. 29—Joe Brown, Miami----------W 6

1955

Jan. 18—Joe Brown, New Orleans--KO by 7
Mar. 20—Joe Brown, Colon----------L 10
June 24—Kid Fichique, Santa Clara------D 10
Aug. 25—Kid Fichique, Santa Clara------L 10
Nov. 19—Rufino Sardinas, Havana-------W 10
Dec. 10—Hipolito, Linares, Havana-KO by 9

MANUEL ARMENTEROS

Cuban Bantamweight

1947

May 20—Eduardo Menendez, Havana--KO 3
June 19—Jose Altamirano, Cienfuegos---L 8
Aug. 16—Tomas Vega, Havana----------W 8
Sept. 13—Herminio Gonzalez, Havana--KO 6
Nov. 11—Black Pico, Havana----------D 10
Nov. 16—Pablo Moreno, Mariol--------KO 4
Dec. 6—Black Pico, Havana----------L 10

1948

Aug. 28—Fernando Amante, Havana--WF 8

1949

(Inactive)

1950

May 19—Rolando Delgado, Havana----KO 1
July 8—Mario Rivero, Havana--------KO 6
Aug. 5—Billy Lima, Havana----------W 8
Sept. 9—Juan Rodriguez, Havana-------D 8
Nov. 18—Ciro Morasen, Havana----KO by 4
Nov. 24—Leovigildo Silegas, Camaguey--W 10
Dec. 22—Leovigildo Silegas, Camaguey-KO 6

1951

May 12—Tommy Vega, Havana---------KO 4
Nov. 3—Black Pico, Havana ----------L 8

1952

July 19—Leovigildo Silegas, Havana---KO 3

1953

Apr. 15—Raton Macias, Mexico City-----L 10
Apr. 29—Aurelio Rivero, Mexico City-KO 1
May 16—Beto Couary, Mexico City-------L 10
June 3—Luis Villa, Mexico City---------L 10
July 8—Aristeo Serrano, Mexico City---L 10
July 25—Rogelio Saucesco, Culiacan---KO 7
Aug. 8—Chebo de la Torre,
Mexico City ----------W 10
Aug. 22—Baby Rivera, Mexico City----KO 7
Sept. 9—Raul Solis, Mexico City-------KO 6
Oct. 23—Lucio Gonzales, Torreon------KO 1
Oct. 10—Luis Castillo, Mexico City-----L 10
Nov. 6—Otilio Galvan, Torreon----KO by 7
Dec. 19—Genaro Serafin, Mexico City----L 10

1954

Jan. 20—Lino Botello, Mexico City-----W 10
Feb. 20—Luis Villa, Mexico City--------L 10
Apr. 3—Otillo Galvan, Monterrey-------W 10
May 22—Raul Solis, Mexico City-------KO 7
July 6—Otillo Galvan, Monterrey-------L 10
Sept. 11—Luis Castillo, Mexico City-----L 10

1955

Feb. 10—Memo Sanchez, Mexico City--KO 2
Mar. 8—Joe Boland, San Antonio------W 10
Mar. 28—Teddy Roberts, San Antonio---W 10
Apr. 12—Otillo Galvan, San Antonio----W 10
Apr. 30—Emilio de la Rosa, Mexico City-L 10
Sept. 3—Ernesto Figueroa,
Mexico City ----------KO 7
Oct. 1—Kid Anahuac, Mexico City-----L 10
Nov. 10—Humberto Carrillo, Palacio-----L 10
Dec. 21—Fili Nava, Monterrey------W.Dis. 7

PEDRO ARMENTEROS

Cuban Middleweight

1954

Feb. 5—Enrique Iglesias, Santa Clara-KO 4
Sept. 7—Antonio Rodriguez,
Santa Clara ----------KO 6
Nov. 5—Jesus Cardenas, Santa Clara--KO 6

1955

Feb. 17—Adalberto Marty, Santa Clara--W 10
July 21—Kid Charolito,
Santa Clara ----------KO by 1
Cuban Middleweight Title.
Aug. 25—Ismael Perez, Santa Clara----KO 3
Oct. 28—Pastor Viscaino, Santa Clara-KO 5

LARRY ARMSTEAD

(Larry Arimstead)

New Orleans, La., Ligthweight

1951

Mar. 16—Sugar McGowen, New Orl---KO 2
Mar. 29—Joe Green, New Orleans------KO 1
Apr. 9—Lawrence McGee, New Orl--KO 2
Apr. 19—Sammy Roade,
Jennerette, La. ----------KO 2
May 3—Archie Fontaine, New Orl---KO 3
June 17—Jack Robinson,
Jennerette, La. ----------KO 5
July 5—Cliff Gibson, New Orleans---KO 2
Aug. 23—Joe Walker, Plaquemine, La.-KO 2
Sept. 10—Cliff Gibson, New Orleans----KO 1
Sept. 17—Dave Cheatum, New Orleans-KO 4
Oct. 26—Tommy Hayes, New Orleans---W 6

1952

Feb. 16—Leroy King, New Orleans----KO 1
Apr. 23—Jerry Turner, New Orleans--KO 4

1953

(In U. S. Army)

1954

May 31—Junius West, New Orleans----KO 3
July 9—Dick Powell, New Orleans----KO 8
July 26—Tommy Hayes, New Orleans--KO 5
Aug. 7—Wilbur Robinson, New Orleans-W 10
Nov. 16—Nat Jackson, New Orleans---KO 5

1955

Jan. 25—Billy Lynch, New Orleans----KO 2
Feb. 14—Jimmy Hackney, New Orl.-KO by 10
Mar. 8—Sammy Anderson, New Orl----W 10
Apr. 18—Charley Slaughter, New Orl---KO 4
Sept. 19—Isaac Vaughn, New Orleans--KO 2
Sept. 27—J. W. Henry, Beaumont------KO 6
Oct. 19—Eddie Brant, Beaumont---KO by 8
Nov. 14—George Berry, New Orleans----W 10
Dec. 12—Boland Abrams, New Orleans-KO 5

PAUL ARMSTEAD

Los Angeles, Calif., Featherweight

1955

Apr. 9—Harvey Price, Hollywood----KO 1
Apr. 30—Tommy English, Hollywood--KO 4
May 28—Johnny O'Keefe, Hollywood--KO 1
July 16—Jesse Resendez, Hollywood-----W 4
Aug. 6—Herman Duncan, Hollywood----L 6
Oct. 16—Billy Smith, Hollywood-------KO 5
Dec. 3—Chico Arroyo, Hollywood-----KO 3

GENORACE ARMSTRONG

Elizabeth, N. J., Middleweight

1955

July 6—Jimmy Skinner, New York-----W 4
Aug. 22—Ted Danner, New York--------W 4
Sept. 12—Dick Lowery, New York-------W 4
Oct. 3—Distino Lois, New York--------W 4

JIM ARMSTRONG

Philadelphia, Pa., Lightweight

1953

June 30—Bobby Van Dyke, Wilmington-KO 2
Oct. 22—Hugh O'Rourke, Worcester-KO by 2

1954

Jan. 4—Julie Felice, Brooklyn----------W 4
Jan. 8—Billy Abel, Philadelphia-------W 4
Mar. 12—Ike Wilson, Philadelphia-------W 4
Apr. 2—Paul Shea, Philadelphia--------L 6

Apr. 22—Walter Hudson, Philadelphia..W 6
Oct. 8—Paul Shea, Philadelphia.....W 6
Oct. 22—Johnny Donaldson, Phila.....W 6
Nov. 19—Paul Shea, Philadelphia.....D 7

1955

Jan. 7—Charlie Cummings, Phila.....L 8
Mar. 17—Tony Boraccio, Phila.....KO by 1
Sept. 30—Tommy Curtis, Philadelphia....L 6
Nov. 18—George Martinez, Phila.....KO 3
Nov. 25—Dave LeCompte, Philadelphia..L 5

MANUEL ARMSTRONG

Los Angeles, Calif., Middleweight

1954

Aug. 23—Jackie Condon, Los Angeles....L 4
Nov. 2—Leroy Smith, Ocean Park.....L 4
Dec. 21—Bull Redder, Ocean Park.....KO 2

1955

Mar. 15—Kid Babalu, Ocean Park.....D 4
Mar. 22—Kid Babalu, Ocean Park.....W 4
Apr. 12—Joe Neal, Ocean Park.....KO 2
Apr. 26—Hank Davis, Ocean Park.....L 4
Apr. 30—Bill Filippo, Hollywood....KO by 3

SYLVESTER ARMSTRONG

Chicago, Ill., Middleweight

1954

Nov. 2—Jim Chambers, Chicago.....KO 1
Nov. 30—Fonado Cox, Chicago.....KO 3
Dec. 7—Kenny Lovegrove, Detroit...KO 5

1955

Jan. 4—Leroy Miller, Chicago.....KO 5
Jan. 25—Jesse Brown, Chicago.....L 6
Apr. 5—Cal Vernon, Chicago.....KO 3
May 11—Benny Thomas, Chicago...KO by 2
Nov. 16—Al Lane, Chicago.....L 6
Dec. 6—Benny Thomas, Buffalo.....L 6

CHICO ARROYO

Richmond, Calif., Lightweight

1954

Nov. 30—Abel Perez, Richmond.....D 4

1955

Jan. 11—Ramon Gonzales, Sacramento..KO 1
Jan. 8—Bob Miller, San Francisco.....W 4
Jan. 27—Sam Tercero, Oakland.....KO 1
Feb. 12—Bob Miller, Oakland.....W 4
Feb. 24—Rudy Sanchez, Oakland.....KO 4
Mar. 15—Sammy LaCrosse, Richmond...D 4
Apr. 5—Sammy LaCrosse, Richmond...L 6
May 6—Davey Lee, Fresno.....D 8
May 26—Art Smith, Fresno.....D 6
Nov. 1—Chuck Fitzgerald, Sacramento.....KO 3
Nov. 9—Tommy Flores, Oakland.....L 6
Dec. 3—Paul Armstead, Hollywood KO by 3

JOHNNY ARTHUR

South African Heavyweight Champion

Born, August 29, 1929.

1949

—Adriaan Scheepers, Jo'burg...KO 1
—Jimmy Britt, Johannesburg..KO 3
—Nick Van Rensburg, Jo'burg..KO 2
Aug. 31—Piet Strydom, Pretoria .....W 10
Sept. 23—Barney Collins, Springs .....KO 6

1950

Apr. 8—Japie Smit, Johannesburg....KO 2
May 31—John L. Botha, Johannesburg..KO 2

1951

Jan. 6—Archie Smith, Pt. Elizabeth..KO 4
Feb. 25—Conrad Botha, Johannesburg..KO 6
Mar. 7—Johnny Risko, Kroonstad.....KO 3
Mar. 31—George Hunter, Johannesburg..W 10
Apr. 28—Archie Smith, Johannesburg..KO 6
May 19—Reg Andrews, Johannesburg...W 10
Sept. 15—Fred Vorster, Johannesburg..KO 2
Oct. 27—Conrad Botha, Krugersdorp..KO 3
Dec. 1—Jo Weidin, Johannesburg..KO by 3

1952

May 20—Noel Reid, London.....W 8
June 10—Ansel Adams, London.....L 8
Aug. 20—Frank Bell, Porthcawl.....W 10
Sept. 10—George Nuttall, Cardiff.....KO 7
Nov. 13—Johnny Williams, Leicester KO by 6
(British Empire heavyweight title)

1953

Jan. 31—Lou Strydom, Johannesburg..KO 9
(South African heavyweight title)
Apr. 11—Lou Strydom, Kroonstad.....KO 10
(South African heavyweight title)
June 15—Jack Kukard, Cape Town....KO 1
(South African heavyweight title)
July 25—Lou Strydom, Johannesburg..KO 6
(South African heavyweight title)

1954

Jan. 30—Don Cockell, Johannesburg....L 15
(British Empire Heavyweight title)
May 15—Mike Oberholzer, Kroonstad..KO 6
(South African heavyweight title)

1955

Jan. 30—Jimmy Walls, Vancouver.....KO 3
Jan. 31—Eddie Cameron, Edmonton...KO 3
June 12—Bob Dunlap, Portland, O.....W 10
Aug. 23—Bob Albright, Seattle.....L 10
Dec. 6—Billy Wallace, Portland, O...KO 2

BENNY ARTIST

Brooklyn, N. Y., Lightweight

1954

June 21—Artie Cintron, New York.....W 4
July 5—Nick Gadson, New York.....W 4
Aug. 16—Nick Gadson, New York.....W 4
Sept. 20—Claude Norwood, New York....L 4
Nov. 1—Joe Wamsley, New York.....W 6
Nov. 19—Claude Norwood, New York....W 4

1955

Jan. 3—Claude Norwood, Brooklyn....W 6
Jan. 24—Claude Norwood, New York....W 6
Feb. 11—Jimmy Sullivan, Boston.....KO 1
Mar. 14—Nicki Gadson, New York.....W 6
Mar. 28—Wilfredo Gerena, Brooklyn....W 6
June 14—Frankie Neeves, Boston.....W 6
June 29—Frankie Neeves, Boston.....W 6
Sept. 14—Gene Butler, Boston.....W 6
Sept. 23—Tommy Salem, Cleveland.....L 4
Nov. 24—George Reyes, Los Angeles....W 4
Dec. 15—Bobby Woods, Los Angeles.....W 10

VICTOR ASPRILLA

Colon, Canal Zone, Flyweight

1953

Feb. 1—Kid Gavilan II, Panama City..KO 3
Mar. 22—Emilio Cordova, Panama City..KO 1
Apr. 18—Baby Quiros, Panama City....W 6
June 14—Al Hostin, Panama City.....W 6
Aug. 30—Kid Zefine, Panama.....D 6
Sept. 20—Rodolfo Ampudia, Panama City .....KO by 5

1954

June 20—Juan Diaz, Colon.....L 8
Aug. 8—Rudolfo Ampudia, Panama City .....NC 6

1955

July 3—Goyo Castaneda, Panama City..W 4

EDDIE ASTI

Hollywood, Calif., Welterweight

1955

June 18—Stew Headley, Hollywood.....KO 4
July 7—Tony Urrea, Los Angeles.....KO 3
July 9—Andy Jones, Hollywood.....W 4
July 23—Joey Perez, Hollywood.....KO 1
Aug. 13—Uli Robertson, Hollywood.....W 4
Oct. 8—Eddie Ramos, Hollywood.....KO 2
Oct. 29—Forest Davis, Hollywood.....W 4
Nov. 22—Forest Davis, Hollywood.....D 4
Dec. 8—Jimmy Sweat, Los Angeles.....D 4

MAXIE ATWATER

Jersey City, N. J., Lightweight

1952

July 14—Rene Roman, Brooklyn.....W 4
Aug. 18—Tony Morgano, Brooklyn.....KO 4
Aug. 26—Edgar Stover, Newark.....L 6
Oct. 9—Rene Roman, New York...KO by 2

1953

(Inactive)

1954

July 12—Artie McCann, New York.....L 4
Sept. 6—Jimmy Moulton, New York....L 6
Oct. 11—Jimmy Moulton, New York....L 4
Oct. 26—Stan Smith, Hartford.....D 6
Nov. 15—Frankie Madison, New York...L 6

1955

Feb. 26—Stan Smith, Hartford.....W 8
Mar. 7—Danny Mendoza, N. Y.....KO by 3

RAY AUGUSTUS

Topeka, Kansas, Light Heavyweight

1942

Dec. 16—Terry Nolan, Topeka.....W 8

1943

Jan. 6—"Black Jack" Louis, Topeka..KO 3
Jan. 13—Albert Powell, Topeka.....W 8
Jan. 20—Burnett Bell, Topeka.....KO 1
Jan. 27—Jack Marion, Topeka.....KO 2
Feb. 10—Floyd Hatcher, Topeka.....KO 1
Feb. 17—Louis Jackson, Topeka.....KO 1
Feb. 23—Bill Tate, Kansas City.....KO 2
Mar. 17—Cleophus Cushinberry, T'p'ka.KO 2
Mar. 24—Guy Wright, Topeka.....KO 3
Apr. 14—Lou Schwartz, Topeka.....W 10
Apr. 21—Walter "Speedy" Williams, Topeka.....KO 6
May 19—Mike "Red" Ryan, Topeka.....W 8
June 16—Pete Gugich, Topeka.....KO 1
July 7—Jimmy Tapp, Topeka.....KO 2
July 21—Jack Barber, Topeka.....W 8
Nov. 24—Jack "Kayo" Nelson, Topeka..KO 5
Dec. 8—Albert Powell, Topeka.....D 10
Dec. 15—Albert Powell, Topeka.....W 10

1944

Feb. 18—Lorenzo "Rudy" Strickland, Topeka.....KO by 7

1945

Feb. 7—Jim Harris, Topeka.....W 8
Feb. 14—Jim Harris, Topeka.....W 10
Mar. 6—Louis Gambastian, Lincoln....KO 3
Apr. 5—Eddie Grim, Hastings, Neb...KO 5
Apr. 12—Stanley Arceneaux, Lincoln..KO 1
May 8—Jack Mahon, Springfield, Mo..KO 1
June 6—Billy Hudson, Springfield, Mo..KO 2
June 15—Larry Watson, Kansas City.....L 8
July 10—Jimmy Merritt, Kansas City..KO 2
Aug. 2—Manuel Mendoza, Denver.....KO 2
Aug. 27—Jackie Capp, Pueblo.....KO 1
Oct. 17—Mike O'Leary, Butte, Mont...KO 1

1946

Apr. 3—Al Sheridan, Kansas City....KO 4
Apr. 17—Amado Rodriquez, Topeka.....W 8
May 9—Jimmy Casino, Topeka.....W 8
May 27—Roy Miller, Kansas City.....L 10
June 12—Johnny Martin, Wichita.....KO 1
Aug. 2—Jimmy Simmons, Topeka....KO 1
Sept. 5—Francis Levier, Kansas City..KO 1
Oct. 18—Tommy Lenoir, Topeka.....KO 1

1947

Jan. 8—Larry Watson, Kansas City.....L 10
Jan. 16—Jack Chase, Topeka.....W 10
Mar. 4—Clay Roman, Topeka .....KO 6
Apr. 11—Eddie LaMarr, Topeka .....W 10
Apr. 30—Dolph Quijano, Wichita .....L 10
July 8—Bob Montoya, Topeka .....W 8
July 17—Charlie Dotson, Topeka .....W 10
Aug. 28—Darby Dan, Topeka .....L 10
Sept. 18—Jimmy Bull, Topeka.....L 8

1948

Jan. 14—Dick Smith, Wichita.....W 10
Apr. 14—Frankie Major, Topeka.....W 5
Sept. 29—Willie Simons, Wichita.....KO 3
Oct. 6—Frank Jones, Topeka.....W 4
Oct. 20—Eddie LaMarr, Wichita.....W 6
Nov. 17—Joe Louis, Okla. City.Exh. KO by 4
Nov. 25—Larry Davis, Wichita.....W 6

1949

Jan. 12—Alvin Williams, Wichita .....L 6
Mar. 16—Alvin Williams, Topeka .....W 6
July 7—Alvin Williams, Topeka .....D 8
Aug. 11—Eugene Brown, Council Bluffs..W 8
Sept. 9—Art Towne, Omaha.....L 6
Oct. 12—Alvin Williams, Wichita.....L 10

1950

Feb. 22—Eugene Brown, Omaha.....W 4
Mar. 10—James Motley, Topeka.....W 4
Mar. 27—Louis Gray, St. Louis.....L 10
July —James Motley, Ottumwa.....W 6

1952

Mar. 20—Mike Kelly, Topeka.....KO 2
Aug. 15—Bill Noble, Grand Island.....L 10
Nov. —Bob Miller, Kansas City.....W 6

1953

Jan. 30—Whitey Petersen, Kans. City.KO 2
July 12—Whitey Petersen, Council Bluffs .....W 4
Sept. 12—Alvin Williams, Hoisington.....D 6
Oct. 22—Jesse Brown, Kansas City.....D 4
Dec. 15—Bob Satterfield, Chicago...KO by 8

1954

Apr. 1—Alvin Williams, Hutchinson....L 6
May 11—Elmer Smith, Kansas City.....W 6
July 30—Elmer Smith, Kansas City.....W 6
Aug. 20—Elmer Smith, Hoisington.....W 6

1955

Mar. 17—Joe Davis, Topeka.....L 4
Apr. 14—Alvin Williams, Hays, Kans.....L 6

JOE AURILLO

Chester, Pa. Middleweight

1947

Feb. 14—John Oakley, Asbury Park...KO 3
Feb. 27—William Wilson, Atlantic City...L 4
Mar. 17—Johnny Brown, Philadelphia..KO 2
Apr. 9—Claude Flager, Philadelphia...W 6
May 9—Joey French, Philadelphia....KO 2
Sept. 15—Jesse Herbert, Chester.....L 6
Oct. 16—Red Archie, Philadelphia.....L 6
Nov. 18—Marvin Truelock, Philadelphia.W 6
Nov. 30—Wade Hampton, Philadelphia.KO 3

1948

Jan. 15—Jim Morton, Philadelphia.....L 6
Feb. 12—Billy Watson, Philadelphia.....W 6
Mar. 5—Ray Haas, Reading .....W 4
Mar. 19—Ray Brown, Philadelphia.....W 6
Apr. 2—Ray Brown, Reading.....W 6
Apr. 6—Bob Ware, Trenton.....L 6

1949

Feb. 10—George Roberts, Phila.....KO by 3
Apr. 28—Joe Giardello, Philadelphia ....L 6
July 18—Joe Bonadies, Philadelphia.....W 6
Aug. 23—Johnny Bernardo, Phila.....L 6
Sept. 29—Harold Moore, Philadelphia ....D 6
Oct. 25—George Holzman, New York....W 4
Nov. 17—James Suber, New York.....D 6
Dec. 3—Armando Amanini, Brooklyn...W 6
Dec. 8—Jim Leslie, New York.....KO by 3

1950

Feb. 2—Jan Henri, Philadelphia.....W 6
Feb. 16—Matty Flynn, Scranton.....W 6
Mar. 6—Randy Ingram, Scranton.....W 6
May 16—Tony Alexander, Philadelphia..W 6
Nov. 4—Jan Henri, Philadelphia.....D 6
Nov. 16—Al Berry, Chester.....W 6

1951

Aug. 2—Al Berry, Chester.....W 6
Aug. 16—Perry Gibson, Chester.....W 6

1952

Mar. 8—Marvin Edelman, Philadelphia .....KO by 6

1953

Aug. 15—Emmanuel Stewart, Boyertown .....W 6

1954

Apr. 30—Page Beckwith, Philadelphia.KO 5
June 15—Bob Provizzi, Hazleton.....L 8
July 16—Gene Gunter, Baltimore.....W 6

1955

Oct. 18—Chico Givens, Philadelphia....W 6

RENE AVELLE

Cuban Lightweight

1954

Feb. 5—Osvaldo Santiuste, Santa Clara.D 8
Mar. 6—Leo Villafanas, Santa Clara....W 8
Apr. 9—Osvaldo Santiuste, Santa Clara.W 10
July 22—Jose A. Lugo, Santa Clara....KO 6
Aug. 18—Lesmes Echevarria, Havana....D 8
Sept. 17—Jesus Flores, Santa Clara.....W 8
Nov. 5—Lesmes Echevarria, Santa ClaraW 10

1955

Jan. 15—Marino Gonzalez, Santa Clara..W 10
Jan. 29—Juan Medina, Santa Clara.....W 10
Feb. 3—Fernando Silva, Santa Clara...W 10
Mar. 17—Baby Face Medina, Santa Clara W 10
Apr. 28—Tomas Castillo, Santa Clara....W 10
May 19—Felix Garcialo, Santa Clara...KO 2

May 28—Tomas Castillo, Havana.....L 10
Sept. 16—Jimmy Ford, Santa Clara.....W 10
Oct. 28—Osvaldo Santiuste, Santa Clara.W 10

KID AZTECA
(Luis Villanueva)

Born, 1915, Mexico City, Mexico. Nationality, Mexican. Middleweight. Height, 5 ft. 8 in.

(Began fighting as Kid Chino in Laredo, Texas, in 1929.)

1932

Won: Battling Shaw (2), 10 rds. Bulldog Gonzalez, 10 rds. Raul Talan, 10 rds. Felipe Orozco, KO 5 rds. Luis Arizona, KO 7 rds. Alfredo Gaona, 10 rds. Luis Portela, 10 rds. David Velasco, 12 rds. Mexican title at stake.
Lost: Tommy White, foul, 7 rds.

1933

Won: Ceferino Garcia, 10 rds. Ceferino Garcia, KO 8 rds. Tommy White, 10 rds. Harry Galfund, KO 2 rds. Manual Luna, KO 3 rds. Martin Barboteu, 10 rds. (2). Joe Glick, 10 rds. Eddie Frisco (Tony Curro), 10 rds. (2). Relampago Saguero, 10 rds. Meyer Grace, KO 4 rds. Leonard Bennett, KO 5 rds. Leonard Bennett, 10 rds. Al Schaff, KO in 4 rds. Paulie Walker, 10 rds. draw.

1934

Feb. 17—Manuel Villa, Mexico City....KO 9
Feb. 25—Ritchie Mack, Dallas, Tex.....L 10
Mar. 10—Ritchie Mack, Mexico City.....W 10
Mar. 17—Eddie Anderson, El Paso, Tex...W 10
Apr. 3—Ritchie Mack, Dallas, Texas....L 10
May 16—Ritchie Mack, Mexico City.....D 10
June 5—Young Peter Jackson, L. A., Cal..W 10
July 23—Baby Joe Gans, Mexico City...W 10
Aug. 4—Pat Murphy, Mexico City.....KO 5
Sept. 1—Bennie Levine, Mexico City...KO 4
Sept. 22—Eddie Kid Wolfe, Mex. City....W 10
Oct. 27—Kenny La Salle, Mexico City...W 10
Nov. 10—Kenny La Salle, Mexico City...W 10

1935

Jan. 19—Cocoa Kid, Mexico City.....D 10
Jan. 26—Cocoa Kid, Mexico City.....W 10
Mar. 2—Izzy Jannazzo, Mexico City.....W 10
Apr. 6—Morrie Sherman, Mexico City...W 10
May 24—Bep Van Klaveren, L. A., Cal...L 10
June 12—Renato Torres, Guatemala City KO 3
July 4—Al Chavez, Merida.....KO 2
Aug. 3—Chief Parris, Laredo, Tex.....W 10
Sept. 10—Chief Parris, Houston, Tex.....L 10
Oct. 10—Tommy Collins, Houston, Tex..KO 7
Dec. 1—Chief Parris, Mexico City.....W 10

1936

Jan. 3—Pancho Lawler, Pachuca, Mex..KO 3
Mar. 14—Eddie Cerda, Mexico City.....W 12
Mar. 29—German Rico, Tampico, Mex...W 10
Apr. 7—Pepe Saldana, Tampico, Mexico.W 10
May 16—Baby Casanova, Mexico City....L 10
July 17—Ceferino Garcia, Hollyw'd..KO by 5
Nov. 14—Manuel Villa, Mexico City.....W 12
Dec. 14—Tracey Cox, San Antonio.....W 10

1937

Jan. 1—Al Manfredo, Mexico City.....W 10
May 18—Kenny La Salle, Houston.....W 10
June 4—Midget Mexico .....KO 3
June 18—Willard Brown .....W 10

1938

Jan. 1—Saverio Turiello, Mexico City..W 10
Mar. 8—Kenny La Salle, Houston.....L 10
Aug. 24—Bill McDowell, Corpus Christi.L 10

1939

Jan. 20—Eddie McGeever, San Antonio..W 10
Jan. 30—Bill McDowell, Texas.....W 10
Feb. 3—Eddie McGeever, San Antonio.KO 8
May 23—Leon Zorrita, Juarez.....L 10
Oct. 24—Fritzie Zivic, Houston.....L 10
Nov. 25—Kid Hermosillo, Mexico City...W 10

1940

Mar 11—Jackie Taylor, San Antonio....KO 3
Apr. 5—Willie Neyland, San Antonio.....L 10
Oct. 14—Casanovita de Ahoma, M. City.KO 5
Dec. 13—Bobby Pacho, San Antonio.....D 10

1941

Jan. 1—Cocoa Kid, Mexico City.....W 10
Jan. 10—Cocoa Kid, Mexico City.....ND 10
Oct. 24—Jackie Wilson, Hollywood..KO by 6

1942

May —Young Hurtado, Panama.....L 10
—Raul Carrabantes, Panama.....L 10
June 26—Kid Ambrosio, Panama.....KO 4
—Joe Legon, Havana.....L 10

1943

(Temporarily Retired)

1944

Oct. 6—Ceferino Garcia, Mexico City..L 10
Nov. 28—Paul Altman, San Antonio....W 10
Dec. 12—Fritzie Zivic, San Antonio.....L 10

1945

Jan. 13—Rodolfo Ramirez, Mex. City....L 10
Mar. 25—Eddie Cerda, Mexico City.....KO 6
May 7—Fritzie Zivic, San Antonio.....L 10
June 18—Paul Altman, Houston.....L 10
July —Paul Altman, Mexico City.....KO 5
Oct. 9—Artie Dorrell, San Antonio.....W 10
Nov. 11—Baby Zavala, Mexico City.....KO 9

1946

Jan. 12—Kid Filipino, Mexico City....KO 8
Feb. 12—Howell Steen, San Antonio.....W 10
Mar. 23—Jose Legon, Mexico City.....KO 3
Apr. 6—Melvin Johnson, Mexico City.KO 7
May 11—Jose Legon, Havana.....L 10
June 15—Babe Zavala, Mexico City....KO 2
July 13—Joe Keyes, Mexico City.....KO 4
Sept. 7—Carlos Malacara, Mex. City...KO 3
Oct. 2—Cosby Linson, Juarez.....L 10
Nov. 9—Cosby Linson, Mexico City...KO 4

1947

Feb. 15—Fritzie Zivic, Mexico City....KO 5
Mar. 19—Vicente Villavicencio, Mexico City .....KO by 8
Apr. 28—Vicente Villavicencio, Mexico City .....W 10
Aug. 23—Bobby Yaeger, Mexico City...KO 4
Aug 31—Kid Filipino, Guadalajara....KO 5
Sept. 30—Bert Linam, San Antonio.....L 10
Oct. 13—Melvin Johnson, Mexicali.....KO 3
Oct. 26—Johnny Mills, Laredo.....KO 3

1948

June 12—Simon Lucas, Mexico City.....W 10
Sept. 19—Nick Moran, Mexico City.....W 10

1949

May 20—Art Hardy, Mexico City.....KO 5

1950

June 26—Sammy Angott, El Paso.....L 10
July 1—Buddy Holderfield, Camden, Ark. .....KO by 4

1951

(Inactive)

1952

Aug. 20—Juan Padilla, Nuevo Laredo....L 10

1953

July 7—Carlos Martinez, Durango....KO 5
Aug. 4—Jorge Castro, Durango.....KO 7
Sept. 15—Joe Borrell, Durango.....KO 5
Nov. 17—Salvador Davila, Torreon.....KO 4
Dec. 3—Augustin Vegas, Durango.....D 10

1954

Jan. 15—Lucio Moreno, Torreon.....KO 4
Feb. 11—Lid Filipino, Durango.....KO 4
Feb. 21—Rudy Jiminez, Nueva Rosita..KO 4
Feb. 26—Jesse Robles, Puebla.....KO 5
Mar. 13—Carlos Martinez, Vera Cruz..KO 5
May 22—Ray Zavaleta, Guadalajara...KO 4
July 24—Vicente Cantu, Guadalajara..KO 5
Aug. 10—Little Palma, San Antonio.....W 10
Nov. 27—El Conscripto, Monterey.....W 10

1955

Feb. 12—Gabriel Diaz, Monterey.....W 10
Mar. 10—Sandy Baxter, Mexico City...KO 9
Mar. 26—Jorge Castro, Acapulco.....KO 4
Apr. 9—Roberto Rodriquez, Queretaro KO 4

KID BABALU
Los Angeles, Cal., Middleweight

1954

Oct. 26—Satchel Porter, Ocean Park KO by 3
Nov. 16—Bones Davis, Ocean Park.....L 4
Nov. 30—Joe Barnes, Ocean Park.....L 4

1955

Feb. 22—Ernie Woods, Ocean Park.....W 4
Mar. 1—Frank Romero, Ocean Park...KO 2

Mar. 8—Ernie Woods, Ocean Park.....W 4
Mar. 15—Manuel Armstrong, Ocean Park.D 4
Mar. 22—Manuel Armstrong, Ocean Park.L 4
Apr. 7—Joe Corella, Los Angeles..KO by 4

GILDARDO BACHO

Mexican Bantamweight

1954

July 7—Manuel Rodriguez, Mexico City.L 10
Sept. 8—Manuel Rodriguez, Mexico City .....KO by 10
Nov. 10—Jose Luis Mora, Mexico City....L 10

1955

Mar. 5—Chucho Tello, Acapulca.....L 10
May 21—Chucho Tello, Acapulco.....L 10
Sept. 10—Luis Villa, Acapulco.....KO 4
Sept. 24—Mario DeLeon, Acapulco..KO by 9
Nov. 5—Ernesto Castaneda, Acapulco..W 10
Nov. 26—Zapatero Flores, Acapulco....KO 8

CLINT BACON

Chicago, Ill., Light Heavyweight

(For previous record, 1947-1952, see 1953 Edition, page 287. Inactive 1953.)

1954

Jan. 27—Jimmy Morris, Miami.....W 6
Mar. 2—Andy Mayfield, Miami Beach..KO 2
Mar. 16—Charlie (Doc) Williams, Miami Beach .....L 10
June 7—Alex Brown, New York.....L 6
Aug. 11—Johnny Jenkins, New York....D 4
Dec. 22—Jimmy Davis, Detroit.....KO 2

1955

May 2—Lonnie Malone, Las Vegas.....W 6
June 22—Herbie Hayes, New York.....D 4
Sept. 21—Hosie Boil, New York.....KO 2

HECTOR BACQUETTES

New Orleans, La., Lightweight

1952

Nov. 17—Al Villafarra, New Orleans....L 4
Nov. 24—Johnny Villanuva, New Orl...KO. 2
Dec. 8—Vince Bonomo, New Orleans....L 4
Dec. 15—Vince Bonomo, New Orleans....L 4

1953

Jan. 12—Vince Bonomo, New Orleans..W 4
Feb. 24—Clay Haley, New Orleans.....KO 4
Mar. 2—George Roman, New Orleans...W 4
Apr. 6—Al Villafarro, New Orleans.....L 4
May 25—Lou Perez, New Orleans.....KO 3
June 1—Doug Elwood, New Orleans...KO 4
June 15—Joe Vasquez, New Orleans.KO by 4
Aug. 24—Vince Bonomo, New Orleans...L 4
Oct. 5—Carlos Savadra, New Orleans...W 4
Oct. 19—Rocky Randell, Columbus..KO by 2
Nov. 2—Rocky Randell, Columbus.....L 8

1954

Jan. 2—Clyde Mayberry, New Orleans.W 4
Jan. 12—Bobby Garza, Galveston.....D 8
July 16—Billy Cooper, Little Rock.....KO 6
Aug. 3—Jack Dale, New Orleans .....W 4
Sept. 21—Maxie Docusen, New Orleans..L 6
Oct. 26—Paul Jorgensen, Galveston.....L 10
Nov. 1—Tony Dupas, New Orleans.....L 6

1955

Apr. 19—Billy Morgan, Miami Beach....L 4
May 3—Andy Arel, Miami Beach..KO by 1
May 17—Bunky Frazier, Tampa.....KO 4
May 24—Manny Castro, Miami, Beach...W 6
June 7—Billy Morgan, Miami Beach....D 6
June 21—Bunky Frazier, Miami Beach..W 6
June 28—Roger Siclare, Miami Beach....L
Nov. 8—Young Junior, Houston.....L 10

JAMES (BUDDY) BAGGETT

Dallas, Texas Bantamweight

1948

Jan. 12—Joe Amaya, Corpus Christi.....L 10
Oct. 13—Hector Marquez, El Paso.....L 15

1949

Mar. 18—Hector Marquez, Dallas.....L 10
June 13—Lenny Alvarez, New Orleans....L 8
June 20—Hector Marquez, Corpus Christi L 15
Nov. 16—Manuel Soto, Dallas .....W 10
Nov. 24—Jesus Fonseca, Tucson .....W 10

1950

Feb. 23—Hector Martinez, Albuquerque..L 10
June 27—Jesus Alonzo, Houston.....L 10
July 18—Henry Luera, Houston.....D 8

1951

In U. S. Navy.

1952

May 10—Willie Pep, Aiken, S. C...KO by 5
June 2—Fernando Gagnon, Quebec.KO by 5
July 10—Henry Gault, Spartanburg.....L 10

1953

Feb. 23—Henry Gault, Roanoke.....L 15
May 5—Otilio Galvan, San Antonio.....L 15
June 9—Manny Castro, Miami Beach...D 10
June 30—Paco Quinones, San Antonio...W 8
Sept. 14—Alex Santoy, San Antonio.....L 10
Oct. 27—Oscar Torres, Phoenix.....L 10

1954

May 6—Baby Alaniz, Houston.....L 10

1955

Jan. 25—Cecil Schoonmaker, Pueblo KO by 3
Mar. 5—Keeny Teran, Hollywood.....L 10
June 14—Paul Jorgensen, Ft. Worth.....L 10
Oct. 27—Henry Miramontes, Dallas.....L 12
Nov. 10—Henry Miramontes, Dallas.....L 12

RONNIE BAGLEY

Chicago, Ill., Lightweight

1955

Jan. 25—Dick Murphy, Duluth.....KO 4
Feb. 16—Pete Kawala, Chicago.....L 4
Mar. 1—Roger Frondel, St. Louis.....KO 3
Apr. 12—Russ Tague, Chicago.....W 6
May 3—Russ Tague, Chicago.....D 8
May 31—Willie Frazier, Chicago.....W 5
Sept. 28—Bobby Rodgers, Chicago.....D 4
Oct. 6—Danny Davis, Minneapolis.....W 8
Nov. 4—Bobby Rodgers, Chicago.....L 6
Dec. 29—Norm Johnson, Milwaukee.KO by 2

YAMA BAHAMA

(William Butler)

Bimini, Fla., Middleweight

1953

Nov. 17—Harry Irwin, Miami Beach....KO 1
Dec. 1—Eddie Armstrong, Miami Beach.W 4
Dec. 15—Humphrey Humphries, Miami..W 4
Dec. 29—Phil Brick, Miami Beach.....KO 1

1954

Jan. 20—Bolvin Deveaux, Miami Beach..W 6
Feb. 2—Bolvin Deveaux, Miami Beach..W 4
Feb. 15—Johnny Williams, Miami Bch..KO 2
Mar. 2—Jimmy Wilson, Miami Beach..KO 2
Mar. 11—Larry Wells, W. Palm Beach....W 4
Mar. 24—Humpy Humphries, Miami Bch.W 4
Apr. 2—Eddie Danawa, W. Palm Beach.D 4
Apr. 20—Willie Jones, Nassau.....W 6
May 11—Larry Wells, Miami Beach.....W 6
May 22—Grady Pierce, Miami.....D 6
June 1—Jimmy Ford, Miami Beach.....L 6
June 15—Guido Picone, Detroit .....W 4
June 29—Chuck Dillsworth, Detroit.....KO 1
July 13—Virgie Williams, Detroit.....W 5
July 20—Bob Hoffman, Detroit.....KO by 1
Aug. 17—Don Oates, Detroit .....KO 3
Aug. 31—Carlo Sarlo, Detroit .....L 6
Sept. 21—John L. Perry, Detroit.....W 4
Oct. 19—Jimmy Ford, Miami Beach.....L 8
Nov. 26—Joe Lissy, New York.....W 4
Dec. 17—Leo Segar, New York.....W 4
Dec. 28—Jasper Hall, Detroit.....W 4

1955

Jan. 11—Alan Kennedy, Detroit.....W 6
Mar. 4—Iggy Zotto, New York.....W 4
Mar. 28—Mario Moreno, Brooklyn.....W 6
Apr. 15—Iggy Zotto, Philadelphia.....W 6
May 13—Mario Terry, New York.....W 6
June 3—Frank Bombiani, New York...W 6
June 14—Abe Cruz, Detroit.....KO 4
June 30—Battling Douglas, Nassau.....KO 6
July 26—Mickey Savage, Detroit.....W 8
Aug. 9—Jimmy Ford, Miami Beach.....W 10
Sept. 13—Hector Paralta, Detroit.....KO 2
Oct. 4—Gene Parker, Detroit.....KO 2
Nov. 29—Major Woodson, Flint.....W 10
Dec. 15—Howard Calloway, Saginaw..KO 3
Dec. 26—Paolo Melis, New York.....W 10

BERTRAM BAILEY

New York, N. Y., Welterweight

1954

Apr. 20—Billy Lynch, Hartford.....W 6
July 1—Gerry Blackshear, Danbury.....D 4
July 19—Claude Richards, Montreal.....KO 2
Aug. 16—Jimmy Roberts, New York.....W 4
Aug. 30—Henry W. Smith, Brooklyn.....W 4
Nov. 22—Henry W. Smith, New York.....W 6
Dec. —Billy Lynch, New York...KO by 1

1955

Mar. 7—Billy Lynch, New York.....KO by 3
June 13—Andy Figaro, New York.....L 6
July 25—Wes Lowery, New York.....L 6
Oct. 17—Billy Lepido, New York.....L 6
Dec. 10—Billy Lepido, Paterson.....L 8
Dec. 26—Federico Escolaro, New York..W 6

DAVE BAILEY

Philadelphia, Pa., Heavyweight

1955

Jan. 6—Sam Davis, Philadelphia.....KO 1
Jan. 20—Jimmy Jackson, Philadelphia..KO 1
Feb. 18—James Williams, Philadelphia..KO 1

HERSHELL BAILEY

Hollywood, Cal., Middleweight

1955

Jan. 8—Ellis Gordon, San Fran.....KO 2
Jan. 18—Bones Davis, Ocean Park..KO by 1
Mar. 22—Al Lortez, Richmond.....L 4
Apr. 5—Al Lortez, San Francisco.....W 4
Apr. 18—Al Lortez, San Francisco.....L 4
Sept. 29—Gil Padilla, San Fran.....KO by 2
Nov. 29—Dwight Barringer, Richmond...L 4
Dec. 8—Dale Sanderson, Eureka.....L 4

TOMMY BAIN

2-5-3-3 (140)

Indianapolis, Ind., Featherweight

1953

Oct. 16—Eddie Cooper, Indianapolis...KO 2
Oct. 30—Ray Axt, Indianapolis.....KO 4
Nov. 9—Elmer Britt, Ft. Wayne.....KO 3

1954

Jan. 18—Willie Clark, Ft. Wayne.....KO 1
Jan. 22—Larry Mullins, Louisville.....W 6
Feb. 15—Buddy Ingram, Hammond.....KO 2
Mar. 13—George Reed, Cincinnati.....KO 1
Apr. 1—Clarence Wooten, Cincinnati.....L 6
May 29—Bob Keeling, Indianapolis.....W 6
July 8—Harry Tresterm, Ft. Wayne...KO 5
Sept. 6—George LaMalza, New York...KO 3
Sept. 13—Ray Portilla, New York.....L 6
Oct. 18—Joey Paniagua, New York.....KO 2
Nov. 12—Norman Hutchins, New York...D 4
Dec. 13—Walter Johnson, New York.....W 6

1955

Jan. 3—Walter Johnson, New York..KO 3
Jan. 31—Baby Beau Jack, New York.....W 6
Feb. 21—Carlo Fusco, New York.....KO 2
Mar. 1—Joey Salcone, Miami Beach.....W 8
Mar. 8—Speedy Davidson, Miami Beach W 8
Apr. 11—Joey Gambino, New York.....KO 6
May 2—Joe Wilkinson, New York.....W 6
May 16—Johnny Carr, New York.....W 6
June 6—Hector Rodriquez, New York...L 6
July 4—Clifton Bradley, New York.....W 6
Aug. 4—Baby Beau Jack, Phillipsburg..W 8
Sept. 7—Jimmy De Mura, Syracuse.....KO 4
Sept. 13—Leon Rosano, Indianapolis.....W 8
Oct. 14—Charley McGarrity, Syracuse..KO 6
Nov. 30—Charley DeBow, Boston.....D 4
Dec. 17—Jose Cotero, Hollywood.....D 10

BOB BAKER

44-5-1 (19-3)

Pittsburgh, Pa. Heavyweight. 1949 Golden Glove Champion.

Born, October 1926, Canonsburg, Pa.

1949

Apr. 21—Ray Bassett, Pittsburgh.....KO 1
May 11—Jim Fulton, Pittsburgh.....KO 1
May 18—Bob Golden, Pittsburgh.....KO 4
Aug. 22—Ben Skelton, Pittsburgh.....W 4
Aug. 29—Willie Champion, Pittsburgh...KO 2
Sept. 12—Joe Modzele, Pittsburgh.....KO 4
Sept. 26—Pedro Bradley, Pittsburgh.....W 8
Oct. 18—Pedro Bradley, Pittsburgh.....W 8
Oct. 27—Grady Welch, Pittsburgh.....KO 1

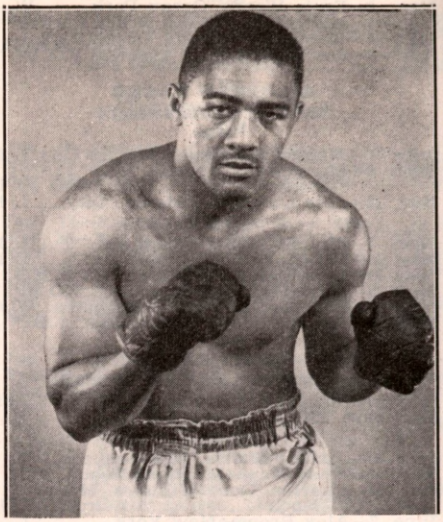

BOB BAKER, Pittsburgh, Pa.

Dec. 12—Walter Hafer, Pittsburgh.....KO 5
Dec. 28—Marty Marshall, Pittsburgh...KO 8

1950

Jan. 19—Henry Jones, Pittsburgh.....KO 1
Mar. 14—Johnny Flynn, Pittsburgh.....KO 6
Apr. 24—Rusty Payne, Pittsburgh.....KO 4
May 29—Sid Peaks, Pittsburgh.....KO 5
July 11—Bill Weinberg, Pittsburgh.....KO 4
July 25—Sid Peaks, Pittsburgh.....W 10
Dec. 4—Abel Cestac, Cleveland.....W 10

1951

Apr. 2—Levi Bryant, Pittsburgh.....KO 5
Apr. 13—Elkins Brothers, New York.....W 10
July 3—Omelio Agramonte, PittsburghKO 7
Aug. 13—Omelio Agramonte, Pittsburgh..W 10
Sept. 10—Dale Hall, Pittsburgh.....KO 3
Oct. 15—Billy Gilliam, Providence.....KO 10
Nov. 5—Jimmy Bivins, Pittsburgh.....W 10
Nov. 13—Kid Riviera, Cincinnati.....D 10
Nov. 23—Clarence Henry, New York KO by 8

1952

Oct. 28—Bill Gilliam, Pittsburgh.....W 10
Dec. 2—Bill Gilliam, Pittsburgh.....W 10
Dec. 15—Bill Gilliam, Brooklyn.....L 10

1953

Jan. 12—Bill Gilliam, Brooklyn.....W 10
Feb. 16—Cesar Brion, Brooklyn.....W 10
May 21—Nino Valdes, Huntington.....W 10
July 1—Bob Satterfield, Chicago...KO by 1
Nov. 24—Charley Williams, Pittsburgh..W 10
Dec. 21—Clarence Henry, Brooklyn.....L 10

1954

Mar. 9—Archie Moore, Miami Bch...KO by 9
May 24—Joe Baksi, Brooklyn.....W 10
July 30—Embrell Davidson, Pittsburgh..KO 4
Sept. 2—Toxie Hall, McKeesport.....W 10
Oct. 1—Coley Wallace, Cleveland.....W 10
Nov. 5—Jimmy Slade, Philadelphia.....W 10
Dec. 17—Coley Wallace, New York.....W 10

1955

Feb. 9—Willie James, Baltimore.....KO 2
Feb. 28—Rex Layne, Brooklyn.....W 10
Mar. 25—Julio Mederos, New York.....W 10
July 18—Rex Layne, West Jordan.....W 10
Aug. 24—Rex Layne, West Jordan.....W 10
Nov. 15—J. B. Reed, Ft. Wayne.....W 10
Dec. 7—Nino Valdes, Cleveland.....W 10

BUD BAKER

Hazel Park, Mich., Light Heavyweight

1954

Oct. 19—Johnny Risko, Detroit.....W 4
Dec. 7—Bill Curro, Detroit.....KO 3
Dec. 28—Eddie Walker, Detroit.....KO 3

1955

Jan. 4—Joe Chibe, Detroit W 6
Jan. 18—John Riggins, Detroit L 6

LARRY BAKER

New York, N. Y. Welterweight

1952

May 27—Dave Cuevas, Newark W 4
June 2—Mike Costanza, Brooklyn KO 4
June 9—Charley Bloss, Brooklyn L 6
July 21—Paul Griffin, Brooklyn W 4
Aug. 25—Paul Griffin, Brooklyn W 4
Sept. 22—Richie Nogan, Brooklyn W 6
Oct. 31—Donald King, New York City KO 2
Nov. 6—Tony Bovie, New York City D 6
Nov. 21—Billy Lepido, New York City L 4
Dec. 11—Jimmy Carlini, New York City D 6

1953

Jan. 2—Bernie Lynn, New York L 4
Jan. 29—Jimmy Carlini, New York L 6
Feb. 19—John Taylor, New York KO 3
Mar. 9—Don Braun, Brooklyn L 6
Apr. 17—Paul Griffin, New York KO 4
June 6—Jimmy Cousins, Syracuse L 6
July —Don Trainor, Charlottetown KO 7
Sept. 4—Emerson Butcher, New York W 6
Oct. 23—Jay Anderson, N. Y. City L 6
Dec. 7—Claude Fortin, Ottawa W 10

1954

Jan. 14—Johnny DiGilio, Newark L 8
Feb. 23—Danny Rubino, New York L 8
June 18—Billy Lauderdale, New York W 8
Oct. 22—Ernie Roberts, New York L 8

1955

Mar. 8—Pirrin Vega, San Antonio KO 3
Mar. 28—Buddy Holderfield, S. Antonio W 10
Apr. 26—Rafael Gutierrez, San Antonio D 10
June 28—Jackie O'Brien, Freeport W 10
Nov. 21—Gordon Perry, Providence W 10
Dec. 5—Gordon Perry, Providence W 10

PAUL BAKER

Los Angeles, Calif., Lightweight

1954

July 17—Timmie Jefferson, Hollywood D 4
Aug. 7—Manny Otero, Hollywood W 4
Aug. 28—Joey Galez, Hollywood KO 2

1955

May 12—Jesse Jones, Los Angeles KO by 2

TONY BALDONI

Wilkes-Barre, Pa., Middleweight

Born, 1932.

1948

May 4—Mel Williams, Syracuse W 6
Oct. 8—Billy Wyatt, New York L 6
Oct. 18—Joe Grum, Scranton KO 1
Nov. 12—Billy Wyatt, New York KO 5

1949

Feb. 4—Emmett Norris, Wilkes-Barre D 10
Mar. 3—Sonny Hampton, Wilkes-Barre KO 4
Apr. 8—Joe Trofe, Kingston, Pa. KO 7
May 2—Sammy Mastrean, Rochester KO 3
May 19—Jerry Fleming, Wilkes-Barre W 8
June 9—Lou Pompey, Wilkes-Barre W 8
Aug. 8—Harold Green, Wilkes-Barre KO by 5
Nov. 1—Mike Kobella, Wilkes-Barre L 10
Dec. 27—Tommy Bazzano, New York W 8

1950-1953

(Inactive)

1954

Mar. 30—Sanford Bulla, Wilkes-Barre KO 2
May 11—Rudy Watkins, Wilkes-Barre KO 4
Aug. 23—Tommy Dixon, Brooklyn W 6
Oct. 14—Eddie Page, Youngstown KO 1
Oct. 25—Joe Tomasello, Baltimore W 10

1955

Feb. 8—Mike Colucci, Wilkes-Barre W 8
Sept. 9—Hardy Smallwood, New York KO 4
Oct. 14—Ray Drake, Syracuse W 10

MEMO BALTAZARES

Mexico City, Mexico, Featherweight

1955

Jan. 15—Rocky Martinez, Mexico City KO by 3
July 6—Luis Conde, Mexico City W 10
July 27—Molfes de la Cruz, Mexico City L 10
Aug. 31—Rocky Martinez, Mexico City KO 9
Oct. 19—Luis Covarrubias, Mexico City W 10

MANUEL BAPTISTA

San Francisco, California, Featherweight

1948

Nov. 4—Jimmy Watkins, New York L 4
Nov. 30—Milton Rogers, New York L 4
Dec. 6—Charley McGarry, Newark L 6
Dec. 9—Jimmy Watkins, New York KO by 1
Dec. 13—Milton Rogers, Brooklyn L 4
Dec. 18—Joe Rigano, Brooklyn L 4

1949

Jan. 3—Rocky Fusco, Newark KO by 4
Jan. 13—Henry Reyes, N. Y. C. W 4
Jan. 26—Henry Reyes, N. Y. C. W 4
Feb. 5—Frank Sapone, Brooklyn W 4
Feb. 14—Julie Colon, N. Y. C. D 4
Feb. 21—DeWitt Oliver, Newark KO 3
Mar. 1—Joe Rigano, Brooklyn L 6
Mar. 12—Willie Davis, Brooklyn KO 4
Mar. 14—Bill Neri, New Haven L 4
Mar. 21—Max Osario, N. Y. C. L 4
Apr. 4—Henry Reyes, Brooklyn KO 4
Apr. 8—Shaun McGinnis, N. Y. C. L 4
Apr. 11—Bill Proctor, Brooklyn W 4
Apr. 16—Ivor Fredricks, Brooklyn W 6
Apr. 18—Johnny Scott, Scranton KO 2
Apr. 28—Jim Rooney, N. Y. C. KO by 4
May 2—Eddie Chavez, Brooklyn KO by 4
May 7—Massina Sanna, Brooklyn L 6
May 17—Bill Neri, Hartford L 6
June 13—Fernando Gagnon, Quebec KO by 8
July 7—Frank Sapone, Brooklyn W 6
July 15—Jose Cardenas, Long Bch., L. I. L 6
Aug. 9—Mickey McGuire, New Bedford W 6
Aug. 16—Jimmy Lamprey, New Bedford L 6
Sept. 19—Jimmy Lamprey, Holyoke W 6
Oct. 10—Jerry Kortright, Holyoke L 6
Oct. 18—Paul Roach, Salem L 8
Oct. 24—Jimmy Hegeman, Brooklyn L 6
Nov. 3—Sal Ferello, Brooklyn L 6
Nov. 26—Billy Proctor, Brooklyn W 4
Dec. 8—Hector Rodriguez, Brooklyn KO by 1

1950

Feb. 27—Gene Smith, Washington KO by 4
Feb. 14—Pete Crivello, New Bedford W 6
Mar. 2—Vic Servo, Brooklyn W 4
Mar. 9—Hector Maldonado, N. Y. L 4
Mar. 13—Julie Colon, Brooklyn KO 1
Mar. 18—Tommy Yamaoka, Brooklyn L 6
Mar. 22—Ovidio Ochoa, New York L 4
Mar. 27—Hector, Maldonado, Holyoke KO by 5
Apr. 8—Tommy Mamaoke, Waterbury D 6
Apr. 15—Ovidio Ochoa, Brooklyn L 4
Apr. 22—Tommy Yamaoka, Waterbury W 6
May 4—Lee Bohles, Syracuse KO by 5
June 20—Rocky Fusco, Staten Island L 6
July 14—Tito Valles, Long Beach, L. I. L 6
Aug. 2—Tommy Baker, Schenectady L 6
Sept. 19—Frankie Sodano, Mahoney City KO by 4
Dec. 9—Johnny Giaco, Brooklyn KO by 2

1951

Jan. 3—Tommy Corrick, Toronto L 6
Jan. 8—Joey Cam, Boston KO by 4
Jan. 22—Ronald Gray, Providence L 4
Jan. 29—Tommy Nee, Boston KO by 2
Feb. 5—Dom LaRosa, Wilkes-Barre L 4
Feb. 19—Harry Deputy, Pottsville KO 3
Mar. 5—Harry Deputy, Pottsville KO by 6
Nov. 5—Harold Gomes, Providence KO by 2
Nov. 26—Jerry McGuigan, Boston L 4

1952

Jan. 10—Merrill Olmstead, New Bedford L 8
Feb. 18—John Silva, Providence L 4
Mar. 17—John Silva, Providence KO 1
Mar. 20—John Silva, Fall River L 6
Mar. 31—Harold Gomes, Providence L 6
Apr. 7—Johnny Silva, Providence L 6
May 1—Al Duarte, Fall River L 6

May 5—Tony Grasso, Holyoke .....L 6
May 8—Tommy Tibbs, Fall River .....L 6
June 26—Pat Mallane, Waterbury .....L 8
Oct. 16—Nero Ferry, Fall River .....L 6
Oct. 23—Jimmy Pep, Fall River.....KO 2
Dec. 1—Harold Gomez, Providence.....L 6
Dec. 11—Tommy Tibbs, Rall River.....L 6

1953

Jan. 22—Bobby Chabot, Fall River.....L 6
Feb. 5—Bobby English, Fall River.....L 6
Feb. 18—Bobby Chabot, Fall River.....L 6
Mar. 5—Kenny Adams, Fall River.....W 6
Mar. 12—Bobby Chabot, Fall River.....L 6
Apr. 9—Bobby Chabot, Fall River.....L 10
Apr. 13—Nick DeVanno, Providence.....W 6
Apr. 23—Jack Larkin, Fall River....L Dis. 2
Aug. 18—Reuben Davis, Allentown.....D 6
Sept. 15—Reuben Davis, Allentown.....W 6
Oct. 16—Cortez Jackson, Philadelphia...L 8
Nov. 6—Tommy Marciano, Philadelphia.L 8

1954

July 30—Herky Kaminsky, Pittsburgh..L 6
Aug. 27—Clem LaCava, Pittsburgh.....L 6
Sept. 2—Georgie Coles, McKeesport.....L 6

1955

June 2—Frankie Sequiera, Oakland KO by 6
June 23—Tito Martinez, Oakland....KO by 2
July 12—Dom Sacco, Richmond.....L 8
July 26—Dom Sacco, Richmond.....L 8
Aug. 30—Cleo Lane, Richmond.....D 6
Sept. 13—Cleo Lane, Richmond.....KO by 1
Oct. 29—Alfredo Escobar, Hollywood....L 6

ARMANDO BARAGANO

(Maximo Gomez)
Matanzas, Cuba, Lightweight
(Born Oct. 23, 1934)

1953

July 5—Alejandro Perez, Cardenas....KO 1
July 15—Lazaro Lamar, Cardenas.....KO 2
Sept. 5—Nilo Blanco, Havana.....W 4
Oct. 17—Pablo Barrios, Guines.....KO by 1
Dec. 19—Nilo Blanco, Havana.....W 4

1954

Jan. 2—Julio Cardenas, Havana.....KO 3
Jan. 16—Luis Castillo, Havana.....KO 1
Feb. 13—Nelson Rodriguez, Havana....KO 2
Feb. 27—Gilberto Castaneda, Havana..KO 1
Mar. 13—Iraudi Prior, Havana.....W 4
Mar. 21—Felix Torres, Cardenas.....KO 1
Apr. 10—Hector Cedeno, Havana.....KO 2
May 8—Iraudi Prior, Havana.....KO 3
May 15—Nelson Lorenzo, Havana.....KO 3
June 6—Bernardo Rosales, Havana....KO 3
July 3—Marcelino Quintana, Havana...D 6
Sept. 25—Armando Herrera, Havana....KO 4
Oct. 23—Luis Rostoy, Havana.....W 6

1955

Jan. 15—Miguel Guilart, Havana.....KO 4
Feb. 3—Luis Restoy, Santa Clara.....L 10
Apr. 16—Gervasio Rodriguez, Havana..KO 6
May 7—Tomas Castillo, Havana...KO by 6
June 29—Alfonso Estrada, Havana.....KO 4
Sept. 1—Kid Chita, Santa Clara.....D 8
Oct. 2—Kid Chita, Havana.....L 8
Dec. 18—Pedro Tesis, Colon.....L 10

PIMI BARAJAS (JIMINEZ)

Tijuana, Mexico, Bantamweight

1955

May 12—Frankie Campos, Los Angeles..L 10
Sept. 29—Tommy Rhett, Los Angeles..KO 3
Oct. 13—Jackie Spurgeon, Los Angeles.W 10
Oct. 20—Jackie Spurgeon, Los Angeles.W 10
Nov. 17—Danny Kid, Los Angeles.....W 10
Dec. 22—Joey Benson, Los Angeles.....W 10

EMIL BARAO

Hayward, Calif. Lightweight

1946

Oct. 15—Johnny Davis, San Jose....KO by 3
Oct. 27—Parker Stewart, San Francisco.W 4
Nov. 14—Oscar Smith, Santa Rosa.....W 6
Nov. 19—Chuck Edwards, Sacramento..KO 2
Nov. 21—Oscar Smith, Santa Rosa.....L 6

1947

Feb. 18—Manuel Montes, San Jose.....W 4
Feb. 21—Bob Burgess, San Francisco....D 4
May 16—Joe Cherry, San Francisco.....D 4
May 20—Connie Smith, San Jose....KO by 2
Aug. 8—Bob Burgess, San Francisco.....D 4
Aug. 13—Benny Walker, Oakland .....L 4
Aug. 15—Mongo Luciano, San Fran..KO by 2
Aug. 25—Jerry Como, San Francisco.....W 4
Sept. 30—Earl Syas, Sacramento....KO by 3
Oct. 7—Hal Holloway, Seattle.....KO by 4
Nov. 4—Dalton Smith, San Diego.....KO 1
Nov. 18—Bill Louderman, San Jose.....KO 1
Nov. 25—Earl Syas, San Jose.....KO by 4

1948

Jan. 5—Earl Flynn, San Francisco KO by 3
Mar. 22—Whirley Peppers, San Francisco W 4
Apr. 7—Sam Phillips, Oakland.....KO 1
Apr. 13—Lou Jordan, San Jose.....W 6
Aug. 11—Frankie Brown, Oakland.....KO 2
Aug. 25—Frankie Brown, Oakland.....W 4
Sept. 15—Bobby Burgess, Oakland.....L 6
Oct. 6—Ernie Pacheco, Oakland.....D 6
Oct. 13—Bobby Burgess, Oakland..KO by 6

1949

Feb. 9—Fidel Ortiz, Oakland.....KO 3
Feb. 23—Tommy Petty, Oakland.....W 6
Mar. 23—Tommy Petty, Oakland.....L 6
Mar. 29—Woody Harper, San Jose.....L 5
Apr. 6—Tommy Petty, Oakland.....D 6
May 4—Junius Washington, Oakland...L 6
May 18—Ernie Pacheco, Oakland.....KO 4
June 1—Archie Whitewater, Oakland....L 6
June 7—Archie Whitewater, Sacramento L 6
June 17—Tommy Petty, San Francisco...W 6
June 28—Eddie Johnson, San Jose.....D 8
July 26—Baby Leroy, Sacramento.....W 6
Aug. 2—Ernie Greer, San Jose.....L 6
Aug. 24—Baby Leroy, Oakland.....L 6
Aug. 30—Ernie Greer, San Jose .....D 8
Sept. 27—Kanaru Zavala, San Jose.....W 6
Nov. 16—Bobby Burgess, Oakland .....L 6
Dec. 7—Ernie Greer, Oakland .....KO by 4

1950

Feb. 15—Ernie Greer, Oakland.....KO 6
Feb. 22—Billy Beals, San Francisco....KO 4
Mar. 8—Archie Whitewater, Oakland....L 8
Mar. 15—L. D. Brown, Oakland .....W 6
Mar. 29—Lem Thomas, Oakland.....KO 7
Apr. 12—Tello Cruz, Oakland.....W 8
May 10—Carlos Chavez, Oakland....KO by 6
June 28—Hugh Sublett, Oakland.....W 10
July 12—Henry Davis, Oakland.....W 10
Aug. 1—Manuel Madrid, Los Angeles...W 10
Aug. 23—Henry Davis, Oakland.....L 10
Oct. 25—Johnny Gonsalvez, Oakland....L 10
Dec. 13—Ernie Greer, Oakland .....L 6

1951

Jan. 31—Beau Jack, Oakland.....L 10
Feb. 9—Elmer Beltz, Hollywood.....KO 6
Feb. 23—Freddie Herman, Hollywood...L 10
Mar. 9—Freddie Herman, Hollywood....L 10
Apr. 11—El Conscripto, Oakland.....D 10
June 22—Don Rogers, Eureka.....KO 1
June 26—Philip Kim, Honolulu.....L 10
July 3—Archie Whitewater, Eureka.....L 10

1952

May 3—Henry Davis, Hollywood .....L 12
Aug. 18—Bob Terrance, Las Vagas.....D 10
Sept. 5—Bob Terrance, Las Vagas.....L 10

1953

Apr. 25—Elmer Beltz, Hollywood.....L 10
June 6—Phil Kim, Hollywood.....KO by 2
Nov. 23—Eddie Williams, Oakland.....L 10
Dec. 16—Ernie Greer, San Francisco.....L 8

1954

Sept. 9—George Dunn, Calgary .....KO 7
Oct. 27—Johnny Salkeld, Calgary.....L 10

1955

Jan. 27—Art Ramponi, Oakland.....L 10

AL BARBERO

Oakland, Calif., Welterweight

1953

Jan. 26—Ralph Remo, San Francisco...KO 2
Feb. 16—Roosevelt Taylor, San Fran....W 4
Feb. 24—Coffey Boy Jones, Stockton..KO 3
Apr. 11—Cliff Brooks, Hollywood.....L 4
May 18—Don Jordan, South Gate.....L 4
Sept. 9—Al Moore, Oakland.....D 4

1954

Mar. 9—Charlie Coffee, Richmond.....W 4
Apr. 5—Charlie Courtney, San Fran.....L 4

Apr. 6—Ray Cobb, Sacramento ____KO by 3
Apr. 12—Charlie Courtney, San Fran.____D 4
Apr. 22—Charlie Courtney, Richmond___W 4
May 11—Charlie Courtney, Richmond_KO 5
Aug. 10—Chuck Carter, Richmond_____KO 2
Aug. 20—Kenny Williams, San Fran.___KO 2
Oct. 19—Danny Figgeroa, Richmond KO by 5
Nov. 16—Archie Whitewater, Sacramento _____KO 6

1955

Jan. 11—Floyd Sampson, Richmond____W 6
Jan. 25—Edgar Jones, Richmond_____KO 3
Feb. 8—Alex Amador, Richmond__KO by 4

ALBERTO BARENGHI

Argentina Flyweight

Born January 2, 1930, Buenos Aires

1953

Apr. 22—Jose Ciorino, Buenos Aires____KO 5
Aug. 26—Roberto Castro, Buenos Aires__D 8
Nov. 21—Roberto Castro, Buenos Aires___L 12

1954

Feb. 26—Kid Mario, Martinez_____W 10
June 30—Domingo Sandoval, Buenos Aires _____KO 5
July 21—Natalio Caruso, Eva Peron____KO 4
Aug. 11—Yoshio Shirai, Buenos Aires____L 10
Sept. 13—Pablo Sosa, Buenos Aires_____W 4
Nov. 3—Marcelo Quiroga, Buenos Aires _____KO 2
Dec. 22—Pablo Sosa, Buenos Aires____KO 7

1955

Feb. 11—Pablo Sosa, Martinez_____KO 7
Feb. 25—Cirilo Burges, Miramar_____W 10
Apr. 13—Pascual Perez, Buenos Aires _____KO by 3
(Both scaled under flyweight limit. Therefore fight was recognized as a championship bout.)
July 21—Jose Cuello, Martinez_____KO 7
Nov. 5—Leo Espinosa, Buenos Aires____L 10

MEL BARKER

Austin, Texas, Welterweight

1955

Mar. 24—Babe Vance, Dallas _____L 6
Mar. 28—Bobby Lowry, San Antonio____W 4
Apr. 5—Lou Sierra, Houston _____KO 3
Apr. 8—Babe Vance, Tyler _____D 8
Apr. 14—George Carter, Dallas _____W 8
Apr. 26—Danny Cardenas, San Antonio__D 8
May 5—Al Horton, Austin _____KO 7
May 12—Chato Duarte, San Antonio ____W 6
May 26—Danny Cardenas, Austin _____W 10
June 11—Babe Vance, Ft. Worth _____D 10
July 15—Alfonso Flores, Austin _____W 10
Aug. 2—Lloyd Nelson, Houston _____W 10
Aug. 16—Danny Cardenas, San Antonio__W 10
Aug. 30—Lester Brown, Houston _____W 10
Sept. 22—Al Villafarra, Shreveport_____W 10
Oct. 10—Chico Pacheco, Austin_____W 10
Oct. 20—Ray Portizla, Houston_____L 10
Dec. 12—Val Luna, Austin_____D 10

BOBBY BARNES

Buffalo, N. Y., Welterweight

1955

Jan. 24—Gordon Perry, Providence_____L 8
Feb. 8—Ralph Hackney, Wilkes-Barre_KO 1
Mar. 15—Joe Eidam, Wilkes-Barre _____KO 3
Apr. 4—Barry Allison, Providence_L. Dis. 7
June 1—Earl Dennis, Boston _____D 6
June 14—Angelo Brisci, Buffalo_____L 6

JOHN BARNES

Detroit, Mich., Lightweight

1952

Oct. 4—Dennis Harvey, Detroit_____W 4
Oct. 25—Jimmy Sparks, Detroit _____W 4
Nov. 15—Frank O'Neil, Detroit _____W 4

1953

Jan. 31—Frank O'Neil, Detroit_____W 4
Feb. 5—Ken Hohner, Detroit_____D 6
May 6—Frank O'Neil, Detroit_____L 4
Sept. 10—Bobby Brooks, Detroit_____W 4
Oct. 22—Tommy Parrasz, Detroit_____KO 3
Oct. 30—Bobby Brooks, Grand Rapids__W 4
Nov. 19—Ray Jefferson, Detroit_____L 4
Dec. 3—Johnny Eddington, Ravanna, O. KO by 5
Dec. 8—Ken Hohner, Kalamazoo_____KO 5
Dec. 17—Bob Ross, Detroit_____W 4

1954

Jan. 18—Gordon Meadows, Detroit _____W 4
Feb. 1—Kenny Lane, Detroit _____KO 1
Mar. 22—Kenny Lane, Detroit _____W 8
May 11—Joe Clark, Windsor_____W 6
Aug. 12—Kenny Lane, Muskegon _____L 10
Aug. 31—Abie Cruz, Detroit _____W 5
Oct. 7—Jay Watkins, Saginaw_____L 6

1955

Jan. 18—Davey Moore, Detroit_____L 6
Feb. 15—Eli Leggett, Detroit _____D 6
Mar. 23—Louis Carr, Chicago _____L 6
May 5—L. C. Morgan, Youngstown_KO by 4
Aug. 16—Buddy Harris, Detroit _____L 6

RAY BARNES

37-4-1 (14-2)

Detroit, Mich. Middleweight

Born, January 23, 1929.

1946

June 17—Henry Gilkes, Flint _____W 4
June 24—Buddy Kelley, Springfield, O._KO 2
July 3—Bill Griffin, Ypsilanti _____KO 2
July 15—Georges Felts, Chicago _____W 5
Aug. 1—Edgar Johnson, Chicago _____KO 4
Aug. 8—Caesar Cooper, Chicago _____W 6
Aug. 15—John Dillinger, Chicago _____KO 3
Aug. 29—Joe Harvey, Chicago _____KO 1
Sept. 5—Stanley Jordan, Chicago _____W 5
Sept. 19—Lynch Travis, Chicago _____W 6
Oct. 16—Larry Ray, Bay City _____KO 5
Oct. 23—Fist Dever, Jackson _____W 8
Nov. 5—Louis Hall, Detroit _____KO 3
Dec. 5—Charlie Daniels, Grand Rapids__W 6
Dec. 12—Bunny Madison, Flint _____W 6

1947

Jan. 3—Horace Wilkins, Chicago_____KO 5
Jan. 27—Charlie Eschman, Chicago ____KO 4
Feb. 21—Leon Thompson, Chicago _____W 8
Mar. 21—Horace Wilkins, Chicago _____W 8
May 9—Jackie Darthart, Chicago _____L 10
June 4—Bill Parsons, Chicago _____KO 2
Oct. 10—DeWitt Dean, Detroit _____W 8
Oct. 23—Russ Baxter, Akron _____W 6
Nov. 25—Willie Edminds, Chicago_____KO 3
Dec. 16—Cocoa Kid, Chicago _____KO by 6

1948

(Inactive)

1949

Feb. 8—Jimmy Coleman, Los Angeles___D 5
June 9—Charley Clinton, Windsor _____W 8
Dec. 14—Burl Charity, Detroit _____KO 4

1950

Jan. 11—Richard Dallas, Detroit _____KO 6
Feb. 3—Bobby Mann, Detroit _____W 8
Apr. 28—Ray Robinson, Detrofit _____L 10
May 24—Tommy Yarosz, Detroit _____W 10
Sept. 13—Jimmy Welch, Detroit _____W 8
Nov. 15—Anton Raadik, Detroit _____KO 9

1951

Jan. 3—Billy Brown, Detroit _____W 10
Mar. 7—Kid Alfonso, Detroit _____W 8
Mar. 28—Chuck Hunter, Detroit _____W 10
Oct. 10—Terry Moore, Detroit _____W 10
In U. S. Army.

1952

Apr. 9—Jerome Richardson, Detroit ___W 8
June 25—George Sherman, Detroit _____W 8

1953–1954

Nov 3, 1953 - 4. (Inactive) Pompeo, London KO by 4

1955

May 4—Frank McGarry, Detroit _____W 6

WILLIE BARNES

Detroit, Mich., Middleweight

1955

May 31—Joe Gray, Detroit _____L 4
July 26—Randy Huff, Detroit _____KO 4
Aug. 4—Rocky Volpe, Pontiac_____KO by 1

CARLOS BARRAGAN
Mexican Lightweight

1954

May 12—Esequiel Uribe, Mexico City---L 10
June 30—Enrique de la Cruz, Mex. City--W 10
Oct. 6—Augusto Rosales, Mexico City KO 5
Nov. 3—Jesse DeHoyos, Mexico City--KO 8

1955

Feb. 3—Tobe Penaloza, Mexico City----W 10
Mar. 23—Beto Gonzales, Mexico City---NC 10
Aug. 20—Tobe Penaloza, Leon------KO by 2

LUIS BARRETO
Caracas, Venezuela, Lightweight

1953

Jan. 29—Ruben Diaz, Caracas----------W 10
Mar. 6—Pedro Tesis, Caracas----------W 10
Mar. 30—Victor Leon, Maracaibo--------W 10
June 22—Eloy Pacheco, Caracas--------KO 7
Aug. 24—Ruben Diaz, Caracas----------KO 9

1954

Feb. 11—Vincente Matute, Caracas-----KO 8
Apr. 5—Charley Smith, Caracas --------L 10

1955

May 24—Enrique Bidau, Carupano------KO 6

DWIGHT BARRINGER
San Francisco, Calif., Middleweight

1955

Apr. 21—Louis Andrade, Fresno ---------D 4
Apr. 26—Johnny Heard, Richmond--KO by 4
May 26—Louis Andrade, Fresno----------D 4
July 12—Ed Beatty, Richmond --------KO 1
Aug. 4—R. D. Glascow, Oakland-------KO 1
Aug. 8—Candy MacGilmore, San Fran.--L 4
Aug. 14—Jay Lewis, Stockton ----------D 4
Aug. 23—Al Lortez, Richmond ----------W 4
Nov. 3—Al Lortez, San Francisco-----KO 4
Nov. 15—Benny Rodriguez, Richmond-KO 2
Nov. 29—Hershel Bailey, Richmond-----W 4

TOMMY BARRON
Dallas, Texas, Middleweight

1955

Mar. 24—Ross Brantley, Dallas ---------KO 5
Apr. 8—Glen Johnson, Tyler ----------KO 4
Apr. 14—Al Horton, Dallas ----------W 6
May 5—Tino Longoria, Dallas ----------L 8
July 8—John Victor Penn, Dallas-------D 6
Aug. 18—John Victor Penn, Dallas ------W 8
Oct. 13—John Victor Penn, Dallas-------L 10

HANKIN BARROWS II
Panamanian Lightweight

1954

May 30—Daniel Ward, Colon----------W 4
June 20—St. Justin Ortega, Colon------KO 1
July 28—Transito Kid, Colon ----------W 4
Oct. 3—Carlos Watson, Colon----------L 4
Dec. 12—Carlos Watson, Colon---------KO 1

1955

Mar. 20—Marcial Molinar, Colon -------KO 1
June 19—Marcial Molinar, Colon --------L 6
Oct. 9—Carlos Watson, Panama City---L 4
Dec. 11—Al Rodriguez, Colon----------L 4

MIKE BARRY
Los Angeles, Calif., Lightweight

1955

June 16—Jimmy Gallegos, Los Angeles--KO 3
July 7—Bob Moffatt, Los Angeles ------W 4
July 21—Al Tovar, Los Angeles -----KO by 4

TOMMY BARTO
New Kensington, Pa., Lightweight

1954

June 21—Gale Kerwin, Brooklyn---------W 4
July 28—Gale Kerwin, New York---------D 4
Sept. 10—Gasper Ortega, New York-----D 4
Nov. 19—Gasper Ortega, New York------W 8

1955

Feb. 4—Ernie Williams, New York--KO by 8
May 20—Frank Ippolito, New York-----KO 6
Sept. 2—Johnny Digilio, New York------L 6
Nov. 18—Johnny Digilio, New York-KO by 5

CARMAN BARTOLOMEO
Philadelphia, Pa., Welterweight

Born, 1934.

1953

Aug. 27—Joey Mellito, Philadelphia----KO 1
Nov. 6—Julian Rhodes, Philadelphia---KO 1

1954

Jan. 8—Silent Jones, Philadelphia ---KO 1
Feb. 4—Billy Bendsford, Philadelphia-KO 2
Feb. 18—Jimmy Bryant, Philadelphia--KO 6
Mar. 11—Earl Clemmons, Philadelphia-KO 4
Apr. 2—Charlie Cummings, Phila.------W 7
Apr. 9—Chico Corsey, Philadelphia---KO 4
Apr. 23—Johnny Ciccarelli, Phila.-----KO 2
May 26—Carlo Sarlo, Chicago ----------L 4
July 12—Willie Sydnor, New York-------W 6
Aug. 9—Iggy Zotto, New York----------W 6
Oct. 28—Ike White, Philadelphia-------W 8
Nov. 18—Jake Josato, Philadelphia------W 8
Dec. 17—Tony Argo, Philadelphia------KO 3

1955

Jan. 28—Johnny Cooke, Philadelphia---W 6
Feb. 18—Nat Cornelius, Philadelphia ---W 8
Mar. 10—Bill Roberts, Philadelphia -----W 8
Mar. 22—Chico Corsey, Philadelphia ----W 6

JAIME BASQUEZ
Hawaiian Featherwieght

1948

July 26—Mike Ines, Honolulu----------W 4
Aug. 13—William Candido, Honolulu----W 4
Aug. 17—Mike Ines, Honolulu----------W 5
Sept. 7—Lefty Quiocho, Honolulu-------L 5
Sept. 28—Mamoru Hirota, Honolulu------W 4
Oct. 26—Joe Soares, Honolulu----------W 4
Nov. 2—Jorge Sanchez, Honolulu-------W 6
Nov. 30—Gus Rosa, Honolulu----------W 8

1949

Feb. 15—Johnny Efhan, Honolulu-------W 5
Apr. 12—Johnny Efhan, Honolulu-------W 4
Apr. 19—Gus Rosa, Honolulu----------W 5
June 2—Louis Langley, Honolulu-----KO 4

1950

May 29—Henry Davis, Honolulu---------L 8

1951

Sept. 19—Placido Torres, Honolulu------W 5
Oct. 2—Ray Carvalho, Honolulu------KO 5
Oct. 9—Bobby Acusta, Honolulu--------W 7
Oct. 22—Bonnie Espinosa, Guam--------W 10
Nov. 28—Placido Torres, Guam----------W 10

1952

(Inactive)

1953

Nov. 26—Takeo Ugo, Tokyo----------W 8
Dec. 17—Kiyoaki Takanishi, Tokyo------W 8
Dec. 25—Kiyoaki Takanishi, Tokyo------W 10

1954

Dec. 14—William Mara, Honolulu -------W 4

1955

Feb. 8—Dee Cosmo, Honolulu----------W 6
Mar. 13—Linford Chung, Honolulu ------W 4
Apr. 4—Luis Castillo, Stockton ---------W 10
Apr. 18—Augie Villa, Stockton ----------W 10
May 5—Gil Velarde, Los Angeles-------L 10
June 3—Gil Cadilli, Stockton ----------D 10

PERCY BASSETT
Philadelphia, Pa., Featherweight

Born, 1928.

1947

July 31—Joe Camarata, Atlantic City--KO 3
Oct. 9—John Settles, Atlantic City----KO 5
Oct. 16—Tommy Trout, Atlantic City--KO 2
Oct. 23—Billy Proctor, Atlantic City-----W 6
Oct. 30—Jimmy Brown, Atlantic City--KO 5
Nov. 6—Paul Jones, Atlantic City-----KO 2
Nov. 11—Tony Cocco, Philadelphia-------W 6
Dec. 4—George Knox, Atlantic City---KO 2
Dec. 18—Joey Longo, Atlantic City ----KO 3

1948

Jan. 22—Angelo Ambrosano, Atlan. City W 8
Feb. 5—Jimmy Parlin, Atlantic City--KO 7
Feb. 19—Jimmy Parlin, Atlantic City----W 8
Mar. 4—Filberto Osario, Atlantic City--W 8
Apr. 1—Jimmy Champagne, Atln. City KO 2

PERCY BASSETT, Philadelphia, Pa.

Apr. 12—Mel Neary, Philadelphia.....KO 2
Apr. 29—Ray Jones, Atlantic City.....W 8
May 27—Johnny Forte, Atlantic City....W 8
July 22—Brown Lee, Philadelphia.....W 6
Aug. 2—Danny Carabella, Wilkes-Barre.W 8
Sept. 28—Billy Gillard, Philadelphia....KO 4
Oct. 14—Reuben Davis, Philadelphia...KO 5
Nov. 8—Walter Cabey Lewis, Phila....KO 10
Nov. 23—Bobby Bell, Philadelphia.....KO 7
Dec. 6—Archie Wilmer, Philadelphia..KO 1
Dec. 14—Al Gaultiere, Philadelphia....KO 7
Dec. 23—Brown Lee, Atlantic City.....L 8

1949

Jan. 31—Brown Lee, Philadelphia.....W 10
Feb. 10—Archie Wilmer, Philadelphia...W 8
Feb. 28—Lew Jenkins, Philadelphia.....W 10
Apr. 4—Eddie Giosa, Philadelphia.....L 10
Apr. 21—Luis Ramos, Philadelphia.....KO 6
May 5—Young Junior, Atlantic City KO 3
Oct. 13—Bernie Peters, Philadelphia...KO 7
Oct. 26—Tomas Beato, Philadelphia ...KO 4
Nov. 10—Danny Webb. Philadelphia ...KO 6
Dec. 8—Aaron Joshua, Philadelphia...KO 3
Dec. 29—Santa Bucca, Philadelphia....KO 4

1950

Jan. 19—Eddie Giosa, Philadelphia.....W 10
Jan. 30—Eduardo Carrasco, Phila.....KO 4
Feb. 13—Proctor Reinhold, Atl. City....W 10
Mar. 2—Orlando Zulueta, Philadelphia.W 10
Mar. 13—Jesue Compo, Atlantic City...KO 3
Apr. 19—Proctor Reinhold, Phila.....W 8
Apr. 24—Mario Pacheco, Holyoke.....KO 10
July 12—Terry Young, Philadelphia...KO 7
July 29—Orlando Zulueta, Havana.....W 10
Aug. 19—Miguel Adevedo, Havana.....KO 3
Sept. 30—Miguel Mendivil, Havana.....KO 2
Dec. 20—Sonny Boy West, New York...KO 7

1951

Jan. 4—Teddy Davis, Washington.....W 10
Jan. 30—Harold Dade, Philadelphia...KO 8
Feb. 7—James Carter, New York.....L 10
Mar. 5—James Carter, Philadelphia....W 10
May 7—Charley Riley, Philadelphia..KO 4
June 25—Charley Riley, St. Louis....KO by 2

1952

Mar. 31—Frankie Sodano, Philadelphia KO 9
June 16—Ray Powell, Allentown .....KO 1
Aug. 24—Federico Plummer, Panama City D 10
Oct. 20—Teddy Davis, Brooklyn .....L 10
Oct. 28—Charley Riley, Washington.....W 10
Nov. 17—Teddy Davis, Philadelphia.....W 10

1953

Feb. 9—Ray Famechon, Paris.....KO 4
Feb. 22—Auguste Caulet, Paris.....KO 5
Apr. 8—Dave Gallardo, Washington.....L 10
May 18—Arthur Persley, Brooklyn.....L 10
Nov. 27—Louis Carrara, Paris.....W 10
Dec. 11—Jo Janssens, Brussels.....L 10

1954

Jan. 2—Jacques Herbillon, Paris.....KO 1
Jan. 21—Francis Bonnardel, Paris.....KO 9
Feb. 7—Mohammed Chickaoui, Marseilles KO 3
Apr. 3—Cisco Andrade, Washington ....L 10
May 17—Orlando Zulueta, Brooklyn.....L 10
June 25—Lulu Perez, New York.....KO 11
Nov. 26—Teddy Davis, New York.....L 12

1955

Feb. 3—Dave Gallardo, Los Angeles ...W 10
Feb. 22—Joe Lopes, Sacramento.....KO by 3
Apr. 24—Seraphin Ferrer, Paris.....KO 10

RAY BATEY

Corona, L. I., N. Y., Heavyweight

1955

Mar. 14—Rudy Graves, Brooklyn.....KO 2
Apr. 18—Rudy Graves, Brooklyn.....D 4
May 2—Rudy Graves, Brooklyn.....D 4
June 14—Roy Bullock, Freeport.....L 4
Dec. 6—Ronnie Sidro, Rochester.....D 4
Dec. 13—Jay Bee, Trenton.....D 4

EARL BATIE

Warren, Ohio, Middleweight

1953

Mar. 12—Henry Hank, Detroit.....KO by 1
Apr. 16—Ted Sloban, Youngstown.....KO 3
Sept. 16—Jimmy Sanders, Warren.....L 6
Nov. 11—Ted Tangles, Youngstown.....L 4

1954

Mar. 17—Cal Nathan, Akron.....L 4
Aug. 24—Ronnie Hamlin, Youngstown...W 6
Aug. 27—Reybon Stubbs, Pittsburgh.KO by 1
Oct. 14—Paul Nichols, Youngstown.....W 6

1955

Mar. 8—Marty Feldman, Chicago..KO by 1
Apr. 9—Buddy Jackson, Erie.....KO by 5
Dec. 1—Harry Umbles, Youngstown....W 4

TOMMY BAZZANO

Hartford, Conn., Middleweight

(For previous record, 1947-1952, see 1953 Edition, page 295. Inactive 1953.)

1954

Jan. 22—Richie Howard, W. Palm Bch...L 8
Feb. 5—Frankie Freese, W. Palm Bch..KO 8
Feb. 19—Bill Dowling, W. Palm Beach..KO 2
Mar. 4—Jose Lyara, W. Palm Beach....W 8
Mar. 30—Baby Williams, Tampa .....KO 2
Apr. 13—Sauveur Chiocca, Tampa.....L 10
May 18—Jimmy Sanders, Tampa.....KO 5
June 14—Al Pellegrini, New Orleans.....W 10
July 13—Miguel Diaz, Miami Beach.....L 10
July 27—Gus Rubicini, Miami Beach.....D 10
Aug. 9—Willie Pastrano, New Orl..KO by 8

1955

Feb. 18—Gus Rubicini, West Palm Beach.L 10
June 3—Viciente Echevarria, Boise.KO by 3

BILLY BEALS

Oakland, Cal., Lightweight

(For previous record, 1950-1951, see 1952 Edition. Inactive 1952-1953.)

1954

Mar. 23—Art Ramponi, Richmond...KO by 3
July 7—Lorenzo Vasquez, Oakland.KO by 1
Oct. 12—Mike Tourcotte, Stockton....KO 5
Nov. 9—Johnny Efhan, Stockton....L dis. 4

1955

Apr. 4—Paul Felix, Stockton .....L 8
Dec. 6—Davey Lee, Richmond.....D 6

WILLIE BEAN

Los Angeles, Calif. Heavyweight

1946

Nov. 25—Hardy Williams, Whittier.....D 4

1947

Jan. 7—Hoot Benson, Los Angeles KO by 4
Jan. 28—Johnny Koster, Los Angeles..KO 2
Feb. 17—Baby Dutch, Ocean Park.....L 4

Apr. 18—Pete Lakovick, Hollywood....KO 1
May 5—Jim Lee, Ocean Park.....L 4
July 25—Ardis Mack, Hollywood.....I
Sept. 5—Dale Hall, Hollywood.....D 4
Sept. 19—Ardis Mack, San Diego.....W 4
Sept. 23—Fred Wermy, Los Angeles.....L 4
Oct. 24—Bob Scott, San Diego.....KO 2
Nov. 4—Fred Wermy, Los Angeles.....KO 3
Nov. 14—Hardy Williams, Hollywood....W 4
Nov. 19—Roland Spencer, Wilmington...W 6

1948

Jan. 14—Tony Martin, Phoenix.....KO 9
Apr. 5—Rusty Payne, San Diego....KO by 6
May 11—Jim Lane, Los Angeles.....KO 3
May 18—Billy McClure, Los Angeles...KO 1
June 18—Francisco de la Cruz, Hollywd...W 10
July 20—Jerry McSwain, Los Angeles..KO 2
Sept. 14—Turkey Thompson, L. A..L.Disq. 8
Nov. 8—Dutch Culbertson, Ocean Park..W 10
Nov. 17—Jimmy Bell, Phoenix.....KO 3
Dec. 20—Dutch Culbertson, Ocean Park W 10

1949

Jan. 24—John Donnelly, Ocean Park..KO 2
Apr. 6—John Curtis, Phoenix.....KO 3
June 20—Jimmy Bivins, Cleveland.....L 10
July 11—Jimmy Holden, Springfield...KO 7
July 25—Bill Gilliam, Springfield.....L 10
Aug. 8—Bill Gilliam, Springfield.....W 10
Aug. 29—Ted Lowry, Springfield.....W 10
Sept. 15—Bob Jacobs, North Adams...KO 1
Sept. 30—Doc Williams, No. Adams KO by 8
Dec. 8—John Holman, Chicago ....KO by 8

1950

Jan. 6—Joe Louis, Hollywood.....Exh. 6
Feb. 3—Al Spaulding, San Diego.....KO 6
Mar. 8—Al Hoosman, Oakland.....W 10
Apr. 14—Joe Sandall, San Diego.....KO 4
May 26—Frankie Buford, Hollywood....L 10
July 26—Kid Riviera, Spokane.....W 10
Sept. 1—Frankie Buford, Hollywood....W 10
Sept. 13—Rusty Payne, Spokane.....W 10
Oct. 11—Frankie Buford, Spokane.....KO 5
Oct. 20—Rusty Payne, Portland.....W 10
Dec. 19—Clarence Henry, Los Angeles...L 12

1951

Jan. 16—Bill Petersen, Portland.....KO 2
Apr. 6—Pat Comiskey, Hollywood.....W 10
May 4—Jimmy Bivins, Hollywood.....L 10
May 29—Jimmy Bivins, Los Angeles.....L 10
Aug. 14—Kid Rivera, Spokane.....L 10
Oct. 26—Frank Buford, Hollywood.....D 10

1952

Feb. 28—Jesse Hall, Tacoma .....D 10
Apr. 17—Jesse Hall, Tacoma .....W 10
May 17—Turkey Thompson, Hollywood KO 7
June 1—Frank Buford, Eureka.....W 12
Sept. 6—Hank Thurman, Hollywood...KO 3
Nov. 15—Dale Hall, Hollywood.....L 10

1953

Feb. 21—Dale Hall, Hollywood.....KO 8
June 20—Andy Walker, Hollywood.....KO 5
Nov. 2—Dave Whitlock, South Gate...KO 3
Dec. 7—Leonard Morrow, San Fran.....L 10

1954

Mar. 2—Frankie Daniels, Los Angeles..W 10
May 15—Young Jack Johnson, Hollywd..L 12
(Lost California Heavyweight Title)
July 10—Young Jack Johnson, Hollywd..W 12
(Won California Heavyweight Title)
July 31—Billy Smith, Atlantic City .KO by 5
Oct. 18—Rex Layne, Salt Lake City.....L 10

1955

Jan. 11—Howard King, Richmond .....W 12
(California State Heavyweight Title)
Feb. 12—Yg. Jack Johnson, Hollywood...L 12
July 14—Howard King, Reno .....L 10
Sept. 10—Yg. Jack Johnson, Hollywood ..L 12

CHARLES BEASLEY

Houston, Texas, Welterweight

1954

Apr. 1—Everett Joliette, Houston.....W 4
Apr. 22—Ray Brown, Houston.....W 4
May 18—Eddie Wiloby, Galveston.....W 4
June 8—Eddie Wiloby, Galveston.....KO 4
Nov. 16—Carl Foy, Galveston.....W 4

1955

Feb. 10—Carl Foy, Dallas .....W 4
Mar. 1—Lou Sierra, Galveston .....W 4
Mar. 22—Joe Broussard, Beaumont.....KO 1
Mar. 29—Polo Patino, Houston .....KO 1
Apr. 12—Danny Cardenas, San Antonio..L 6
May 2—J. W. Henry, Port Arthur.....KO 5
May 5—Carlos Saavedra, Beaumont....W 6
June 6—Tony Dupas, Port Arthur..KO by 4
Aug. 2—Marvin Droddy, Houston .....W 4
Sept. 26—Harold Dixon, Austin.....W 4

HERMAN BEASLEY

Los Angeles, Calif., Welterweight

1955

Jan. 18—Pete Minjarres, Ocean Park....L 4
Jan. 27—Jose Quezada, Los Angeles——W 4
Feb. 1—Lloyd Sampson, Ocean Park...L 4
Feb. 3—Bobby Ramajo, Los Angeles....W 4
Feb. 10—Johnny Genet, Los Angeles....W 4
Feb. 12—Vince Davi, Hollywood.....L 4
Mar. 3—Jerry Marcus, Los Ang.....KO by 3
Mar. 22—Al Nevarez, Ocean Park.....L 4
Mar. 29—Ernie Pacheco, Ocean Pk..KO by 4
Apr. 16—Billy Blevins, Hollywood.....L 4
Sept. 15—Joey Durando, Los Ang...KO by 1
Oct. 1—Al Conteras, Hollywood.....L 4
Nov. 5—Benny Robledo, Hollywood...KO 3
Nov. 19—Larry Rosadilla, Hollywood.....L 4

ED BEATTY

Vallejo, Calif., Middleweight

1955

May 3—Al Lortez, Richmond.....L 4
May 14—Bob Gustin, Reddings.....L 6
July 12—Dwight Barringer,
Richmond .....KO by 1
Oct. 25—Max Jeremy, Fresno.....KO 2
Nov. 29—Louis Andrade, Fresno.....L 4

ROCKY BEAU (BEAUREGARD)

Holyoke, Mass., Lightweight

1954

June 12—Ray Murray, Waterville, Me....W 4
Oct. 11—Bill Cody, Holyoke.....KO 1
Oct. 26—Sonny Jones, Holyoke.....W 4
Dec. 7—Don Lemanski, Holyoke.....KO 1

1955

Jan. 18—Dick Egan, Holyoke.....W 4
Feb. 7—Don Supple, Montreal.....KO 5
Mar. 31—Gasper Bouchard, Montreal....D 4
Sept. 27—Johnny Juliano, Holyoke..KO by 4
Nov. 22—Leo Oddo, Holyoke.....W 4
Dec. 27—Paul See, Holyoke.....W 4

JAY BEE

Trenton, N. J., Heavyweight

1954

Oct. 21—Joe DeGrazio,
Philadelphia .....KO by 1
Dec. 14—Bob Medina, Trenton.....L 4

1955

Jan. 25—Bob Medina, Trenton.....KO by 2
Mar. 29—John Neal, Trenton.....KO 1
Oct. 25—Joe Dawson, Trenton.....L 4
Nov. 29—Clarence Bland, Trenton.....W 4
Dec. 13—Ray Batey, Trenton.....D 4

JIMMY BEECHAM

Miami, Fla., Welterweight

1953

Oct. 16—Ike White, Philadelphia.....W 6
Nov. 6—Tim Kennedy, Philadelphia..KO 5
Nov. 23—Leo Segar, Brooklyn.....KO 1
Dec. 11—Al Heath, Philadelphia.....KO 2

1954

(Inactive)

1955

Aug. 6—Rolando Rodriquez, Havana..KO 5
Aug. 23—Willie Johnson, Miami Beach..W 8
Sept. 10—Chico Varona, Havana.....W 10
Sept. 27—Andy Mayfield, Miami Beach..W 8
Oct. 8—Baby Linares, Havana.....KO 7
Nov. 18—Ismael Espana, Caracas.....W 10
Dec. 2—Hector Constance, Caracas.....W 10

BOBBY BELL

Youngstown, Ohio. Featherweight

Born, February 17, 1929.

1947

Dec. 22—Pete Jasmine, N. Y. C.....L 6

1948

Jan. 5—Johnny Moran, N. Y. C.....KO 5
Jan. 12—Charley Burton, Brooklyn.....W 6
Jan. 19—Charley Green, Baltimore.....W 6
Feb. 9—Willie Unk, Baltimore.....W 6
Feb. 20—Johnny Moran, N. Y. C.....KO 1
Apr. 5—Charley Green, Wash., D. C.....W 6
Apr 26—Gus Cosby, Philadelphia.....W 6
May 24—Bill Peters, Washington, D. C...W 6
June 1—Bobby Lloyd, Syracuse.....W 6
July 12—Jimmy Sulla, Philadelphia.....W 4
July 22—Archie Devino, N. Y. C.....L 6
July 26—Ray Edwards, N. Y. C.....W 6
Aug. 6—Billy Liggett, N. Y. C.....W 6
Sept. 3—Ray Edwards, N. Y. C.....D 8
Sept. 27—Bobby English, Providence ...KO 2
Oct. 18—Billy Liggett, New York .....W 8
Oct. 29—Harry LaSane, New York.....L 6
Nov. 23—Percy Bassett, Phila.....KO by 7
Dec. 15—Jim Watkins, New York .....KO 2
Dec. 17—Jackie Graves, Detroit....KO by 5

1949

Jan. 14—Corky Gonzales, Denver.....L 8
Apr. 22—Charley Titone, N. Y. C.....L 8
May 2—Reuben Davis, Providence.....W 8
May 23—Chuck Burton, Providence.....L 8
June 1—Joe Barone, Pittsburgh.....L 8
June 27—Henry Schillizzi, Providence....W 8
July 1—Billy Liggett, Long Beach, L. I..W 6
July 7—Aaron Joshua, N. Y. C.....L 6
July 18—Pedro Firpo, Providence.....W 8
Aug. 22—Art Llanos, Newark .....W 5
Sept. 1—Charley Titone, Brooklyn.....L 6
Sept. 14—Gaetano Annalora, N. Y. C.....W 6
Oct. 26—Lino Garcia, New York.....W 8
Nov. 18—Charley Titone, Washington...W 10
Dec. 7—Gaetano Annalora, New York..D 8

1950

Jan. 11—Orlando Zulueta, New York....L 10
Feb. 24—Luis Galvani, New York.....L 8
Mar. 22—Luis Galvani, New York.....L 10
May 12—Archie Devino, New York.....L 8
July 25—Willie Pep, Washington.....L 10
Aug. 1—Fabala Chavez, Hartford.....D 10
Oct. 16—Jimmy Rooney, New Haven....W 10
Nov. 5—Miguel Acevedo, Havana..KO by 8

1951

Jan. 1—Bobby English, Providence.....W 8
Jan. 4—Gene Smith, Washington..KO by 7
Jan. 29—Jesus Compos, Providence....KO 6
Feb. 14—Tony Spano, Chicago.....W 8
Mar. 16—Frankie Sodano, New York.....L 8
Apr. 20—Fabala Chavez, Hollywood.....L 10

1952

(Inactive)

1953

Aug. 15—Arthur Portley, Milwaukee ....W 8

1954

Jan. 15—Filberto Osario, New York.....W 6
Feb. 2—Ron Stribling, Chicago.....W 8
Mar. 26—Charley McGarrity, New York..W 8
July 24—Tommy Tibbs, New York.....W 6
Sept. 1—Ike Chestnut, Philadelphia.....D 6
Sept. 10—Ike Chestnut, New York.....W 6
Oct. 14—Jesse Rodriquez, Youngstown..W 8
Dec. 6—Carmelo Costa, Brooklyn.....W 10

1955

Jan. 10—Rudy Garcia, Brooklyn.....W 10
Feb. 21—Carmelo Costa, Brooklyn.....L 10
Sept. 2—Carmelo Costa, New York.....L 10
Nov. 15—Andy Arel, Miami Beach.....L 10

BUD BELL

Detroit, Mich., Welterweight

1954

Aug. 10—John L. Parry, Detroit.....L 5
Aug. 19—Jerry LeGault, Saginaw.....L 4
Sept. 14—Bob Litchfield, Detroit.....L 4

1955

Mar. 30—Willie Davis, Durham.....KO 7
May 27—Al Clinton, Charlotte.....L 4
Dec. 23—Jimmy Carter, Gastonia.....L 10

HARRY BELL

Long Island City, N. Y., Lightweight

1954

Dec. 6—Bill Elbaum, Brooklyn.....KO 1

1955

Feb. 4—Jay Roach, Pottsville.....KO 2
Feb. 14—Carlos Ortiz, New York...KO by 1
Oct. 25—Leon Brooks, Trenton.....W 4
Nov. 1—Arnold DeMarzio, Trenton.....W 4
Nov. 28—Art Oubre, Trenton.....W 6

WILLIE BELL

Van Nuys, Calif., Featherweight

1955

Feb. 1—Rickey Palma, Ocean Park.....L 4
Feb. 15—Ricky Palma, Ocean Park..KO by 2
Aug. 9—Jackie Herrera, Ocean Park....L 4

BUCK BELLAMY

Phoenix, Ariz., Middleweight

1954

June 8—Drey Ybarra, Phoenix.....KO 5
Aug. 2—Leroy Dyson, Tucson.....KO 4
Aug. 16—Obie Hardeman, Tucson.....KO 2
Aug. 30—Joe Mack, Tucson .....L 4
Oct. 4—James Miller, Tucson.....W 4
Nov. 22—Joe Urrea, Tucson.....W 4
Nov. 26—Drey Ybarra, Phoenix .....L 5

1955

Mar. 15—Benny Sucero, Tucson.....W 4
Apr. 9—Lou Novis, Tucson.....KO 3
May 7—Tony Renteria, Hollywood.....L 6
May 15—Freddy Rojas, Florence.....KO 4
June 19—Al Bishop, San Carlos.....W 6

MANUEL BELTRAN

Mexican Lightweight

1954

Feb. 3—Juanito Martinez, Mexico City..L 10
May 19—Enrique Ortiz, Mexico City...KO 9
June 2—Mario Mantecon, Mexico City..W 10
July 21—Jesse de Hoyos, Mexico City..KO 7
Aug. 21—Rafael Hadad, Mexico City.....W 10
Sept. 11—Rudy de Hoyos, Mexico City....L 10
Sept. 26—Paul Brooks, Mexico City.....L 10

1955

Apr. 2—Marcelino Pena, Mexico City..W 10
July 9—Beto Gonzalez, Mex. City..KO by 9

HENRY BELTRANTE

Philadelphia, Pa., Featherweight

1951

May 30—Angelo Cruz, Newark.....KO 1
June 11—Young Rocky, Philadelphia....W 4
June 25—Johnny Baker, Philadelphia....L 4
July 9—Billy Little, Philadelphia.....KO 1
Aug. 27—Ike Wilson, Philadelphia.....D 4
Oct. 18—Paul Shea, Philadelphia.....W 4
Nov. 29—Silent Billy Jones, Phila.....W 6
Dec. 1—Little Beau, Philadelphia.....W 6
Dec. 15—Tony Cocco, Philadelphia.....KO 4

1954

Dec. 10—Jimmy Savage, Philadelphia..KO 3

1955

Jan. 13—Zinnie Hatcher, Philadelphia.KO 1
Apr. 29—Gene Pierson, Philadelphia.....L 7

MURRAY BENNETT (BURNETT)

Sioux City, Iowa, Light Heavyweight

1951

Sept. 5—Eddie O'Neill, Milwaukee.....L 6
Sept. 24—Billy Noble, Chicago.....L 4
Nov. 20—Chester Mieszala, LaCrosse....L 6
Dec. 10—Larry Watson, Chicago.....L 6

1952

Jan. 14—Milt Newman, Chicago.....L 4
Jan. 28—Wilbur Dilley, Chicago.....W 4
Feb. 11—Jack Herman, Chicago.....L 4
Mar. 10—Terry O'Connor, Chicago.....W 4
Mar. 31—Terry O'Connor, Chicago.....W 5
May 3—George Powell, Detroit .....L 6
June 16—Chester Mieszala, Chicago.....L 6
Aug. 4—Stanley Mlynski, Chicago.....D 5
Sept. 6—Herbie Moore, Cincinnati.....L 6
Sept. 29—Bobby Yore, Chicago.....L 4
Oct. 15—Chuck Spieser, Chicago.....D 6
Dec. 4—Frank Favaro, Grand Rapids....L 8

1953

Feb. 9—Cal Vernon, Chicago----------L 5
Apr. 29—Chuck Speiser, Detroit---------L 6
May 15—Bob Satterfield, Chicago--KO by 3
Oct. 20—Tommy Harrison, Sioux City----L 10

1954

Feb. 2—Eddie Jones, Chicago----------L 6
Feb. 8—Bennie Thomas, Hammond-----L 8
Mar. 9—Harry Matthews, Spokane------L 10
Sept. 8—Eddie Jones, Chicago----------L 6
Nov. 9—Wilbur Dilly, Milwaukee---KO by 1
Nov. 30—Eddie Cotton, Seattle----------L 8

1955

Mar. 25—Pat McMurtry, Spokane---KO by 3
July 27—Al Lane Chicago----------L 4
Nov. 3—Harry Matthews, Vancouver ----------KO by 5
Dec. 6—Dave Ragus, Milwaukee--------L 6

FELIX (CHOO-CHOO) BENSON

14-0
(4-0)

Philadelphia, Pa., Middleweight

1953

Jan. 31—Bill Griffin, Philadelphia-----KO 1
Feb. 14—Jimmy Dugan, Philadelphia--KO 3
Mar. 7—Jimmy Wilson, Philadelphia-KO 4
Mar. 9—Rudy Watkins, Brooklyn-------W 6
May 4—Abe Hilliard, Brooklyn---------W 6
June 15—Elwood Davis, Philadelphia----W 6
July 23—Whitman Burgess, Hershey----W 6
Sept. 29—Whitman Burgess, Phila--------W 6
Nov. 19—Emmett Norris, Hershey-------W 6

1954

Jan. 28—Jesse Smith, Philadelphia------W 6
Oct. 28—Freddy Dukes, Philadelphia---W 6

1955

Mar. 11—Richie Johnson, Philadelphia-KO 5
Apr. 23—Rudy Watkins, Philadelphia---W 6
Nov. 18—Richie Johnson, Philadelphia--W 6

JOEY BENSON

Los Angeles, Calif., Bantamweight

1954

Dec. 2—Pete Vray, Los Angeles-------KO 4

1955

Feb. 10—Jamie Carabello, San Fran..KO by 8
May 3—Masaji Tonami, Honolulu------W 6
May 17—Al Palpallatoc, Honolulu------KO 6
June 21—Luis Castillo, Seattle----------W 10
Sept. 17—Vince Delgado, Hollywood------L 6
Dec. 6—Frankie Campos, Richmond----L 10
Dec. 22—Pimi Barajas, Los Angeles-----L 10

LOU BENSON

Baltimore, Md. Heavyweight

Born, March 23, 1931.

1952

June 16—Earl Taylor, Baltimore --------KO 3
July 23—Willie Smith, Wilmington -----KO 2
Aug. 2—Richie Mason, Baltimore ------KO 1
Aug. 23—Earl Taylor, Baltimore -------KO 1
Sept. 23—Billy Lewis, Wilmington ------KO 3
Oct. 21—George Walker, Baltimore ----KO 1
Nov. 10—Charlie Ellis, Brooklyn---------W 4
Nov. 24—Mario Christostomi, Brooklyn--L 6
Dec. 30—Oscar Pharo, Miami Bch..KO by 8

1953

June 22—Frank Savino, Brooklyn-------W 4
July 21—Paul Moody, Wilmington-------W 4
Aug. 28—Isaac Dukes, Baltimore--------W 6
Dec. 11—Ted Calaman, Philadelphia-KO by 7

1954

Apr. 8—Joe Sanchez, Baltimore----------L 6
July 16—Frankie Smith, Baltimore------W 6

1955

Apr. 22—Fernando Fala, Philadelphia----L 8
May 12—Fernando Fala, Philadelphia----L 8

RUDOLPH BENT

British Honduras Lightweight

Born, October 13, 1933, Belize, Brit. Honduras

1952

July 13—Jimmy Pollard, Belize--------KO 6
Oct. 13—Eric Smith, Belize----------W 6
Nov. 16—Morman Lewis, Belize----------W 6
Dec. 11—Walcott Bennett, Belize--------W 6

1953

Aug. 8—Walcott Bennett, Belize--------W 6
Sept. 16—George Myvette, Belize---KO by 4
Oct. —Herbert Miller, Belize---------W 10
Nov. 2—Black Bill, Belize----------W 10

1954

Jan. 3—Black Bill, Merida----------W 10
July —Emilio Sanchez, Belize---------W 10
Aug. 7—Junior Wagner, Belize--------KO 4
Sept. —Lefty Flynn, Belize----------W 15
(Won British Honduras Welterweight Title)
Nov. 13—Lefty Flynn, Belize----------KO 5
Dec. 11—Howard Williams, Belize-------L 10

1955

Jan. 11—Wilfredo Brown, Belize--------W 10
Feb. 19—Al White, Jamaica, B. W. I----W 10
Feb. 26—Ray Robinson, Jamaica, B. W. I----------KO 5
Apr. —Manuel Beltram, Mexico City-KO 3
May 6—Julio Jiminez, Mexico City-----D 10
May 14—Jose Castaneda, Mexico City---L 10
May 28—Rafael Guiterrez, Mex. C---KO by 9
Aug. 10—Joe Casteneda, Mexico City----W 10
Aug. 27—Lalo Gallardo, Mexico City-----L 10
Sept. 2—Rolego Ries, Mexico City-----KO 5
Sept. 13—Miguel Burciaga, Mexico City--L 10
Sept. 21—Lalo Gallardo, Mexico City-----L 10
Sept. 29—Tony Chaves, Mexico City---KO 4
Nov. 14—Barry Allison, Holyoke---------L 8
Dec. 10—Tommy Nee, Boston----------W 10

GEORGE BENTON

30-2-1
(15-0)

Philadelphia, Pa., Middleweight

1949

July 18—Chico Wade, Philadelphia-----KO 1
Aug. 8—Whitman Dorsch, Philadelphia-W 4
Nov. 3—Dave Peters, Philadelphia----KO 5
Nov. 21—Harold Alle, Holyoke----------W 6

1950

Jan. 5—Gene Landers, Philadelphia----W 6
Feb. 2—Bucky Slocum, Philadelphia---W 6
May 15—Frank Gubas, New Haven-----KO 2
June 5—Al Mobley, Philadelphia--------L 6

1951

Feb. 6—Al Niang, Trenton----------KO 2
Mar. 5—Billy Whye, Philadelphia------W 6
Apr. 16—Jetson Arnold, Philadelphia----W 8
Apr. 19—Jimmy Moore, Philadelphia --KO 1
June 11—Van Butler, Philadelphia-------W 6
July 2—Emmett Norris, hiladelphia---KO 6
Aug. 24—Buddy Newly, Atlantic City---KO 2
Nov. 29—Chuck Goldsby, Philadelphia-KO 3

1952

Jan. 10—Holly Mims, Philadelphia -----W 8
Mar. 21—Bobby Rosado, New York ----KO 4
Mar. 26—Moses Ward, Chicago ---------KO 5
June 5—Jackie Burke, Philadelphia ---KO 6
Dec. 8—LeRoy Coleman, Trenton-----KO 3
Dec. 23—Charlie Josephs, Miami Beach--W 10

1953

Jan. 20—Bobby Lee, Miami Beach----KO 6
Jan. 27—Lester Felton, Philadelphia----W 8
Mar. 24—Joe Blackwood, Miami Beach---L 10
July 23—Chuck Goldsby, Philadelphia--W 8
Aug. 13—Jimmy Franklin, Phila--------KO 6
Dec. 28—Bobby Jones, Brooklyn---------W 10

1954

Apr. 27—Kid Charolito, Miami Beach---W 10
May 14—Leroy Coleman, New York-----D 8

1955

May 2—Joe Dorsey, New Orleans------KO 7
Sept. 30—Clarence Hinnant, Philadelphia W 8
Oct. 21—Clarence Hinnant, Philadelphia W 8

TOMMY BERG

Seattle, Wash., Lightweight

1955

Jan. 11—Pat Aripa, Seattle----------KO 1
Feb. 10—Al Alexander, Seattle----------L 4
Feb. 17—Frenchy Bellanger, Vancouver-D 4
Mar. 8—Eddie Bell, Seattle----------W 4
Mar. 25—Ed Menko, Spokane----------L 4
Apr. 21—Jack Williams, Vancouver------L 6
Oct. 4—Manuel Sengh, Butte----------D 4
Oct. 25—Ron Milne, Seattle----------W 6
Nov. 24—Carl Brunson, Vancouver-------L 6
Dec. 17—Richie Reed, Tacoma----------W 4

JUNIOR BERGERON

New Orleans, La., Welterweight

1955

Jan. 27—Clifton Dennis, Birmingham..KO 1
Feb. 8—Carlos Saavedra, New Orleans..W 4
Mar. 14—Carlos Saavedra, New Orleans..W 4
May 9—Chico Hernandez, New Orleans..W 4
May 17—Roger Eittienne, New Orleans..L 4

MIGUEL ROSA BERRIOS

Santurce, Puerto Rican, Featherweight

Born, Aug. 31, 1932.

1951

May 8—Martin Ladonado, San Juan....W 10
July —Jose Quezada, San Juan.....W 10

1952

Feb. 12—Rafael Laboy, New York.....W 6
Feb. 26—Willie Alexander, New York....W 6
Mar. 24—Charlie De Bow, New York....W 6
Apr. 15—Alex Fimbres, New York.....W 8
Nov. 4—Earl Hilton, New York.....W 8
Nov. 21—Dave Rollins, New oYrk City..KO 1

1953

Jan. 9—Richie Crump, New York.....L 8
Feb. 20—Henry Brown, New York.....W 8
Apr. 7—Bill Bossio, Brooklyn.....L 10
May 26—Earl Hilton, Brooklyn.....W 10
June 12—Tommy Reed, New York.....W 8

1954

Dec. 12—Pedro Tesis Colon, Panama....L 10

1955

July 1—Joe Wilkinson, San Juan.....L 10
Oct. 21—Harold Smith, New York.....W 6
Nov. 14—Bobby Courchesne, New York..L 10

AL BERRY

Cleveland, O., Welterweight

1954

Jan. 5—Bobby Price, Columbus.....W 4
Jan. 18—Jackie Richards, Ft. Wayne.....W 6
Feb. 9—Davey Miles, Canton.....W 4
Mar. 6—Tony Johnson, Dayton.....W 4
Apr. 12—Hank Lasure, Detroit.....L 4
May 1—Ronnie Hamlin, Cincinnati.....W 6
May 29—Abe Cruz, Indianapolis.....W 4
July 8—Andy Watkins, Ft. Wayne..KO by 4
Dec. 24—Eddie Brandt, Dayton.....W 6

1955

Jan. 25—Eddie Brant, Huntington.....W 6
Feb. 24—Rocky Borden, Huntington...KO 3
May 10—Sam Piliarik, Detroit.....W 4
May 31—Alan Kennedy, Detroit.....L 6
Oct. 19—Henry White, Cincinnati.....L 4

GEORGE BERRY

17-9-1

Chicago, Ill., Lightweight

Born, Gary, Ind., Feb. 2, 1930.

1949

July 18—Ozzie Williams, Chicago.....W 4
Aug. 1—Ted Weems, Chicago.....W 4
Aug. 29—John Morgan, Chicago.....W 4
Sept. 12—Sonny Harris, Chicago.....W 4
Oct. 24—Doug Medley, Chicago.....KO by 3

1950

Sept. 14—Bobby Brown, Chicago....KO by 1

1951

June —Carl Stafford, Chicago.....W 4
Dec. —Tim Dalton, Chicago.....L 8

1952

Feb. 25—Jesse Underwood, Chicago .....W 8
Apr. 28—Madison Morgan, Chicago .....W 8
May 26—Serge Ceustermans, Chicago ....W 8
Sept. 1—Norman Webb, Chicago.....D 8
Sept. 17—Norman Webb, Chicago .....W 6
Nov. 24—Sammy Rodgers, Chicago.....L 8

1953

June 1—Benny Uhl, Chicago.....W 8
July 4—Jimmy Savala, San Jose.....W 10
Sept. 1—Armando Muniz, Los Angeles..W 6
Oct. 26—Joey Gurrola, South Gate.....K 10
Nov. 9—Bobby Woods, South Gate.....L 10

1954

Jan. 11—Doug Kirby, South Gate.....W 10
June 11—Andy Escobar, Hollywood.....L 10
Aug. 31—Joe Lopes, Sacramento.....L 10
Oct. 8—Billy Davis, Philadelphia.....W 8
Nov. 12—Pat Mallane, New York.....W 8
Dec. 10—Ludwig Lightburn, New York...L 6

1955

Apr 2—Pat Mallane, Waterbury.....W 10
Nov. 14—Larry Armstead, New Orleans..L 10

EDDIE BERTOLINO

Galveston, Texas, Lightweight

1944

Aug. 25—Julian Salinas, Galveston.....W 4
Oct. 30—Donald Walker, New Orleans..KO 1
Nov. 14—Lou Williams, New Orleans...L 4
Dec. 11—Joe Nuccio, New Orleans.....W 4
Dec. 19—Doug Gibson, Houston.....W 6

1945

Mar. 6—Doug Gibson, Galveston.....W 6
May 17—Proctor Heinhold, Galveston...L 10
June 18—La Caliche, Houston.....W 6
Sept. 21—Proctor Heinhold, New Orleans W 10
Nov. 5—Fidel Rivera, New Orleans.....W 8
Dec. 4—Ray Alva, San Antonio.....D 10
Dec. 18—Douglas Gibson, Galveston....W 10

1946

Jan. 25—Baby Castillo, New Orleans ..W 6
Mar. 12—Mike Raffa, Memphis .....W 10
Apr. 10—Mike Raffa, Memphis .....L 10
Oct. 2—Chief Harold Jackson, Galveston .....KO 5
Oct. 16—Chu Chu Angeles, Galveston KO 4
Oct. 30—Manny Ortega, Galveston ....KO 6
Dec. 4—Ramon Alva, Galveston.....W 10

1947

Jan. 29—Chango Patino, Galveston....KO 4
Feb. 26—Dick Menchaca, Galveston.....D 10
May 7—Frank Wallace, Galveston.....W 10
May 20—Vic Mariano, Houston.....KO 9
July 18—Baby Gonzales, New Orleans....L 10
Sept. 17—Auriello Cruz, Galveston.....W 10
Oct. 1—Chango Patino, Galveston ....KO 5
Oct. 29—Mike Raffa, Galveston.....KO 6
Dec. 2—Chief Gordon House, Houston..W 10

1948

Jan. 28—Gene Spencer, Galveston.....W 10
Feb. 25—Baby Gonzales, Galveston.....W 10
Apr. 28—Tony Mar, Galveston.....KO by 3
July 9—Andres Balderas, San Antonio..W 10
July 27—Mario Trigo, San Antonio.....W 10
Sept. 30—Chuchu Ruiz, San Antonio....W 10
Oct. 11—Anthony Arnone, New Orl.....KO 6
Nov. 17—Gordon House, Galveston.....W 10
Dec. 11—Tony Mar, Galveston.....W 10

1949

Jan. 17—Anthony Arnone, New Orl. KO 8
Feb. 7—Keith Hamilton, New Orleans..L 10
Mar. 28—Freddie Russo, New Orleans....L 10
Apr. 18—Richie Callura, New Orleans...L 10
Aug. 10—Johnny Villaneuva, Galveston..W 10
Sept. 13—Keith Hamilton, Galveston....W 10
Dec. 19—Billy Henderson, Lubbock....KO 13

1950

Mar. 7—Buddy Garcia, Galveston.....L 10
May 19—Rudy Cruz, San Antonio.....L 10
July 31—Julio Jiminez, El Paso.....W 10

1951

Feb. 26—Lenny Alvarez, New Orleans...L 10
Mar. 20—Rafael Hadad, Los Angeles.....L 10
Mar. —Jose Alvarez, Houston.....KO 8

1952

Oct. 21—Joe Vasquez, Houston.....KO 4
Nov. 5—Willie Castillo, Houston.....W 10

1953

Jan. 13—Chato Hernandez, San Antonio..L 10

1954

Feb. 9—Bobby Garza, Galveston.....KO 2
Feb. 23—Chato Hernandez, Galveston...W 10
June 1—Paul Jorgenson, Galveston.....L 10
Sept. 28—Paul Jorgenson, Galveston....W 10
Oct. 26—Fidel Hernandez, Galveston..KO 3

1955

May 3—Ray Riojas, Galveston.....D 10

JOE BERTRAND

Port Arthur, Texas, Welterweight

1954

Nov. 2—Tony Gonzales, Galveston..KO by 3

Nov. 15—Pete Carrizales, Corpus Christi ----------KO by 3

1955

Jan. 18—Tony Gonzales, Beaumont----KO 2
Mar. 8—Preston Frederick, Beaumont ----------KO by 3
July 15—Roland Manuel, Pt. Arthur-KO by 3

JUNIOR BEST

(Ulliberri)

Salt Lake City, Utah, Bantamweight

1953

Aug. 18—Ernie Martinez, Salt Lake C..KO 3
Nov. 23—Jose Garcia, Salt Lake City-----W 4

1954

Feb. 13—Ernie Martinez, Salt Lake C...KO 4
Apr. 29—Red Martinez, Denver-----KO by 2
Jan. 18—Eddie Lockett, Butte----------L 6
June 5—Willie Price, Salt Lake City----W 4
July 29—Tony Salazar, West Jordan----L 4

1955

June 30—Eddie Lockett, West Jordan----L 4
Sept. 12—Vernon Campos, Ogden-------KO 4
Oct. 10—Lou Espinosa, Salt Lake City-KO 3
Nov. 28—Freddie Coca, Denver----------L 6

WAYNE BETHEA

New York, N. Y., Heavyweight

Born, 1933.

1954

Aug. 12—Rue Williams, New York-----KO 3
Sept. 2—Elle Rogelle, New York-------KO 1
Sept. 9—Henry Hawkins, New York-----W 4
Oct. 11—Howie Turner, Brooklyn-------D 6
Nov. 15—Robert Graves, Brooklyn-------W 6
Nov. 22—Rico Hackney, New York-------W 6
Dec. 4—Bob Biehler, Rochester----------L 6
Dec. 27—Harold Carter, New York----KO 7

1955

Mar. 21—Joey Rowan, Brooklyn----------L 10
May 20—Harold Carner, New York------L 8
July 26—Harold Carter, Miami Beach---D 10
Sept. 13—Harold Carter, Miami Beach----L 10
Nov. 1—Julio Mederos, Miami Beach---W 10
Dec. 1—Mickey Carter, New York----KO 5

FRANKIE BETTS

Auburn, N. Y., Lightweight

1950

May 16—Johnny Ashley, Buffalo----KO by 3
Sept. 26—Jim Redding, Cincinnati -------W 4

1951

Jan. 23—Joe Leo, Buffalo----------KO by 4
Mar. 6—Wallace Smith, Cincinnati-KO by 2
Mar. 15—Alfredo Pescatore, Syracuse---D 4
Apr. 23—Davey Mitchell, Toronto--------D 2
May 10—Larry Bushing, Syracuse-------W 4

1952

Jan. 8—Doc Watkins, Pittsburgh -------L 6
Mar. 6—Don Matthews, Buffalo --------W 4
July 31—Mel Whitteman, Syracuse ------L 4
Nov. 18—Red Graham, Buffalo----------L 4

1953

Feb. 14—Frank Basil, Syracuse-----KO by 4
July 28—Dexter Connors, Montreal---KO 3
Aug. 18—Noel Paquette, Montreal-------L 8

1954

Jan. 5—Tommy Maddox, Chicago------W 6
Jan. 25—Tommy Maddox, Chicago------W 8
Feb. 2—Tommy Maddox, Chicago-------L 8
Mar. 13—Isaac Vaughn, Cincinnati-------L 6
July 8—Billy Lynch, Plainville-----KO by 1
Aug. 4—Chuck Adkins, Chicago----KO by 2

1955

Mar. 29—Isaac Vaughn, Cincinnati------L 6

BERNARD (ERNIE) BIBBS

Philadelphia, Pa. Lightweight

1952

June 30—Young Beau Jack, Wilkes-Barre KO 3
Aug. 4—Tom Eberts, Wilkes-Barre ----W 4
Oct. 20—Frankie Basil, Syracuse-------KO 2
Dec. 1—Tommy Corrick, Toronto--------L 6

1953

Feb. 28—Clifton Bradley, Philadelphia- L 4
Nov. 6—Bob Singleton, Philadelphia----L 4
Dec. 11—Charlie Cummings, Phila--------L 4

1954

Feb. 18—Andy Arel, Philadelphia--------L 4
Mar. 4—Leslie Smith, Philadelphia---KO 1
Apr. 1—George LaMalza, Philadelphia--L 6
Apr. 29—Mickey Rosati, Philadelphia----L 4
May 22—Mickey Rosati, Philadelphia----L 4
Sept. 30—Tony Boraccio, Philadelphia----L 7

1955

Jan. 6—Tony Boraccio, Philadelphia----L 6
Mar. 4—Jetro Carson, Philadelphia-----L 6
Apr. 26—Earl Hilton, Philadelphia-----KO 5
May 6—Georgie Justine, Philadelphia--L 6
May 30—Gaby Paliotti, Montreal--------W 8

BOB BICKLE

Ft. Riley, Kansas, Lightweight

Born, Hoisington, Kansas, 1930.

31-7-2
(21-0)

1952

Oct. 16—Frankie Minor, Topeka--------KO 1
Nov. 11—LeRoy Roberts, Kansas City--KO 1
Dec. 1—Lee Harwood, Kansas City----KO 1

1953

Jan. 30—Ronnie Spain, Kansas City-----W 8
Feb. 12—Johnny Longo, Kansas City---KO 3
Feb. 25—Richie Lumpkin, St. Louis------W 4
Mar. 12—Billy Wagner, St. Louis--------W 6
Apr. 25—Bobby Singleton, St. Louis---KO 3
May 4—Fernando Rivera, Kansas City-W 10
May 21—Ronnie Spain, Topeka--------KO 3
May 26—Fernando Rivera, Kans. City-KO 9
July 1—Ralph Cervantes, Chicago-----W 6
July 12—Burt Kinney, Council Bluffs-KO 4
Aug. 12—Joe Maldonado, Council Bluffs-W 6
Aug. 29—Ralph Cervantes, Mich. City-KO 5
Sept. 12—Bobby Edens, Hoisington-----KO 7
Oct. 22—Jesse Underwood, Kans. City---L 10
Nov. 21—Jimmy Pitts, St. Louis--------KO 5
Dec. 3—Clinton McDade, Topeka-------W 10
Dec. 15—Santiago Esteban, Butte--------D 10

1954

Jan. 7—Eddie Brandt, Topeka---------KO 6
(Changed to No Contest by Commission)
Jan. 18—Glen Flanagan, Butte ----------L 10
Feb. 11—Benny Sobell, Wichita---------KO 4
Feb. 18—Jesse Underwood, Topeka------L 10
Mar. 16—Jesse Underwood, Wichita------W 10
Apr. 1—Don Smith, Hutchinson-------KO 4
Apr. 13—Al Moore, Salt Lake City-----KO 9
May 11—Martin Ware, Kansas City-----KO 2
July 30—Marvin Smith, Kansas City---KO 8
Sept. 3—Johnny Martin, Hoisington---KO 4
Sept. 27—Danny Jo Perez, New York-----L 10
Dec. 2—Warren Woods, Topeka -------KO 4

1955

Jan. 6—Chuck Foster, Topeka---------W 10
Jan. 20—Leo Carter, Topeka----------KO 3
Feb. 24—Leon Rosano, Topeka----------D 6
Mar. 17—Ray Ulis, Topeka----------KO 8
Mar. 28—Ralph Dupas, New Orleans-----L 10
Apr. 14—Eddie Brant, Hays, Kans.-------W 10
July 27—L. C. Morgan, Chicago----------L 10
Nov. 23—Joe Reynolds, St. Louis---------L 8

ENRIQUE BIDAU

Venezuelan Lightweight

1953

Mar. 6—Jose Ramon DelGrado, Caracas-D 6
May 4—Ali Martucci, Caracas----------L 6
June 22—Jose Ramon DelGrado, Caracas-L 6
Aug. 24—Luis Aranguren, Caracas-----KO 3
Oct. 6—Jose Ramon, Delgrado, Caracas-L 6

1954

Feb. 11—Guillermo Prieto, Caracas-----W 6
Apr. 5—Eloy Pacheco, Caracas----------W 6
Sept. 3—Guillermo Medina, Caracas KO by 4
Nov. 8—Gonzalo Audueza, Caracas-KO by 1

1955

May 24—Luis Barreto, Carupano---KO by 6
Aug. 6—Jose Ramon Delgado, Caracas-W 6

BOB BIEHLER

Rochester, N. Y., Light Heavyweight

1953

June 20—Ray Pollard, Buffalo----------W 4
June 27—Joe Hammett, Syracuse-------KO 2

July 16—Johnny DeRuchia, Syracuse..KO 2
Aug. 19—Jack Harris, Syracuse.....KO 3
Sept. 18—Sam Jackson, Syracuse.....KO 3
Nov. 5—Ken Hammer, Detroit.....KO by 2

1954

May 8—Willie Tatum, Buffalo.....KO 2
Aug. 28—Johnny Cousins, Syracuse.....KO 5
Sept. 28—Dan Moray, Buffalo.....W 6
Oct. 26—Rico Hackney, Buffalo.....L 6
Dec. 4—Wayne Bethea, Rochester.....W 6

1955

Feb. 7—Eddie O'Hara, Rochester.....W 6
Mar. 14—Jimmy Slade, Rochester.....L 8
Apr. 26—Mickey Carter, Jamestown.....W 8
June 10—Sammy Jackson, Syracuse....KO 2
Aug. 3—Frank Williams, Syracuse.....W 6
Sept. 21—Toxie Hall, New York....KO by 2
Dec. 14—Bob O'Brien, Syracuse.....W 6

BLACK BILL

Panama Featherweight

1951

Aug. 26—Vince Worrell, Panama.....W 6
Oct. —Fidel Morris, Panama.....W 6
Nov. —Leslie Thompson, Panama.....W

1952

Apr. 20—Baby Green, Panama.....L 10
Aug. —Pedro Tesis, Panama.....L 8
Sept. —Leslie Thompson, Panama KO by 8

1953

Apr. 18—Horacio Otis, Panama City .....KO by 9

1954

Aug. 8—Al Perkinson, Panama City..KO 2
Aug. 15—Kid Allen, Colon .....W 6
Oct. 31—Sammy Medina, Colon.....L 8
Nov. 28—Leslie Thompson, Colon...KO by 2

1955

July 16—Sammy Medina, Panama.....L 6
Oct. 30—Alfredo Marshall, Panama City .....KO 3
Dec. 18—Vicente Worrell, Panama City KO 5

BLACK BILL
(Humberto Rejon)

Yucatan, Mexico, Lightweight

1947

Jan. 12—Benjamin Prado, Merida.....KO 7
Feb. 5—Chato Bernes, Merida.....W 10
Mar. 6—Raul Puga, Merida.....KO 8
Mar. 23—Kid Huache, Campeche.....W 10
Apr. 23—Negro Ali, Campeche.....W 10
Apr. 30—Kid Canche, Campeche....KO by 6
Apr. 16—Raul Puga, Merida.....L 10
May 14—Zurdo Garcia, Merida.....W 10
June 26—Ruben Salazar, Merida.....KO 8
July 24—Gilberto Dominguez, Merida....L 10
Aug. 21—Carlos Miranda, Merida.....W 10
Oct. 1—Fillo Prado, Merida.....KO 6
Oct. 15—Fillo Prado, Merida.....LDisq. 4
Nov. 15—Manuel Rivera, Merida....KO by 3
Dec. 22—Fidel Rodriguez, Merida.....W 10

1948

Jan. 16—Raul Puga, Merida.....KO by 4
Mar. 18—Jesus Ochoa, Merida.....D 10
Apr. 7—Julian Varona, Merida.....D 10
May 13—Humberto Navarrete, Merida..W 10
June 2—Julian Varona, Merida.....D 10
June 25—Luis Albarran, Merida.....KO 6
July 2—Baby Rivero, Merida.....KO 5
July 23—Chalio Duran, Merida.....KO 5
Aug. 13—Carlos Miranda, Uman.....D 10
Aug. 27—Eduardo Sanchez, Merida.....KO 2
Sept. 10—Manolo Aguilar, Merida.....KO 5
Sept. 24—Pedro Biesca, Mexico City.....L 10
Oct. 15—Pedro Ortega, Merida.....W 10
Oct. 29—Pedro Biesca, Merida.....D 10
Nov. 26—Julio Cesar Jimenez, Merida....L 10

1949

Mar. 5—Chucho Ruiz, Mexico City.KO by 6
Apr. 20—Beto Carbajal, Merida.....L 12
Mar. 4—Babe Nevarez, Merida.....KO 7
May 18—Beto Carbajal, Merida.....L 12
Aug. 31—Aurelio Cruz, Merida.....KO by 6
Sept. 5—Alvaro Rebolledo, Merida..KO by 4
Oct. 26—Hernan Gonzalez, Merida..KO by 6

1950

Mar. 15—Ricardo Garcia, Merida.....KO 3
May 3—Hernan Gonzalez, Merida.....KO 2
May 10—Luis Lopez, Merida.....KO 9
July 26—Mike Lizarraga, Merida....KO by 6
July 30—Luis Lopez, Chetumal.....L 10
Nov. 4—Mike Lizarraga, Campeche...KO 2
Dec. 6—Mike Lizarraga, Merida.....KO 1

1951

July 26—Luis Lopez, Chetumal.....L 10
Aug. 2—Kid Brokehead, Chetumal.....D 10

1952

Oct. 15—Gavilan Tabasqueno, Merida..KO 3
Oct. 29—Gavilan Tabasqueno, Merida..LF 6
Nov. 12—Jorge Cox, Merida.....W 10
Nov. 26—Diamante Ramirez, Merida...KO 2
Dec. 10—Gaby Macias, Merida.....L 10

1953

Feb. 11—Rudolph Bent, Merida.....D 10
Mar. 25—Babalu Novelo, Merida.....W 10
June 17—Baby Vazquez, Merida.....L 10
July 8—Rudy de Hoyos, Merida....KO by 6

1954

Oct. 13—Lupe Rivera, Yucatan.....KO 7
Nov. 12—Al Cruz, Yucatan .....KO 5

1955

Jan. 8—Zurdo Garcia, Campeche.....L 10
Mar. 16—Manuel Ravell, Merida.....L 10
Mar. 21—Milo Canto, Tizimin.....KO 4
Apr. 27—Baby Gamboa, Merida.....D 10
May 25—Baby Gamboa, Merida....KO by 7

GASTON BISSON

Quebec, Canada, Flyweight

1953

Oct. 19—Lucien Milhomme, Quebec.....W 4
Nov. 2—Young Joe Dundee, Quebec KO by 1

1954

Feb. 1—Paul Trudeau, Quebec.....D 4
Mar. 29—Paul Trudeau, Quebec.....W 4
Oct. 14—Pat Supple, Quebec .....KO by 1

1955

Feb. 28—Edmond Beaudin, Quebec.....W 4
Mar. 28—Marcel Gandon, Quebec...KO by 2
July 4—Marcel Gandon, Quebec...KO by 3

JIMMY BIVINS

84-25-1
(31-5)

Born, Cleveland, Ohio 1920. Negro, Heavyweight. Height, 5 ft. 11 in.

1940

Jan. 15—Emory Morgan, Cleveland.....KO 1
Feb. 12—Tito Taylor, Chicago.....W 6
Feb. 26—Joe Sutka, Chicago.....W 8
Mar. 18—Joe Sutka, Chicago.....W 8
Mar. 27—Tiger Flowers, Jr., Cleveland.KO 3
Apr. 8—Nate Bolden, Chicago.....W 8
Apr. 15—Johnny Dean, Cleveland.....KO 3
Apr. 25—Enzo Iannozzi, Cleveland.....KO 1
May 13—Paul Frazier, Chicago.....KO 1
June 13—Homer Jackson, Pittsburgh...KO 1
June 24—Frankie Hughes, Chicago.....W 8
July 1—Mose Brown, Pittsburgh.....W 6
July 15—Paul Frazier, Chicago.....W 8
Aug. 5—Johnny Barbara, Chicago.....KO 2
Sept. 3—Charley Burley, Pittsburgh...W 10
Sept. 9—Johnny Barbara, Chicago.....KO 7
Sept. 23—Larry Kellum, Pittsburgh.....KO 1
Oct. 22—Vince Pimpinella, Cleveland....W 10
Nov. 15—A. Christoforidis, Cleveland....W 10
Dec. 2—A. Christoforidis, Cleveland.....L 10

1941

Mar. 5—Teddy Yarosz, Cleveland.....W 10
Mar. 23—Pete Tamalonis, Cleveland....KO 1
Apr. 2—Buddy Knox, Cleveland.....W 10
July 2—Curtis Sheppard, Pittsburgh...W 10
July 14—Lem Franklin, Chicago....KO by 9
Sept. 11—Tony Musto, Cleveland.....L 10
Oct. 20—Nate Bolden, Chicago.....W 10
Nov. 17—Melio Bettina, Cleveland.....L 10

1942

Jan. 13—Billy Soose, Cleveland.....W 10
Mar. 11—Gus Lesnevich, Cleveland.....W 10
Apr. 17—Bob Pastor, Cleveland.....L 10
June 22—Joey Maxim, Cleveland.....W 10
July 23—Joe Muscato, Cleveland.....KO 5
Sept. 15—Tami Mauriello, Cleveland.....W 10
Oct. 20—Bob Pastor, Cleveland.....W 10
Nov. 27—Lee Savold, New York City....W 10

1943

Jan. 7—Ezzard Charles, Cleveland.....W 10
Feb. 23—Anton Christoforidis, Cleveland..W 15
Mar. 12—Tami Mauriello, N. Y. C.....W 10
Apr. 6—Watson Jones, Los Angeles.....W 10
Apr. 26—Pat Valentino, San Francisco..W 10
June 8—Lloyd Marshall, Cleveland.....KO 13
Aug. 24—Herbert Marshall, Wash., D. C. KO 6
Sept. 15—Melio Bettina, Cleveland.....W 10
Dec. 1—Lee Q. Murray, Cleveland.....W 10

1944

Feb. 29—Lee Q. Murray, Cleveland....W 10

Entered U. S. Army in March. Honorably discharged in November.

1945

Feb. 5—George Parks, Washington....KO 4
Feb. 19—Jack Buddy Walker, Balt....KO 2
Feb. 27—Johnny Flynn, Cleveland.....W 10
Mar. 16—Melio Bettina, N. Y. C.....D 10
June 12—Buddy Scott, Washington.....KO 4
July 26—Curtis Sheppard, Pittsburgh...W 10
Aug. 22—Archie Moore, Cleveland.....KO 6
Sept. 26—Yancey Henry, Washington....W 10

1946

Jan. 7—Watson Jones, San Francisco..KO 6
Jan. 22—Johnny Haynes, Los Angeles..KO 2
Jan. 29—Billy Smith, Oakland.....W 10
Feb. 11—Yancey Henry, Baltimore....KO 10
Feb. 25—Jersey Joe Walcott, Cleveland..L 10
June 10—Lee Q. Murray, Cleveland.....L 10
Nov. 12—Ezzard Charles, Pittsburgh.....L 10
Dec. 5—Colion Chaney, Akron.....KO 5

1947

Jan. 16—Johnny Flynn, Washington....W 10
Feb. 3—Booker Beckwith, Chicago ....KO 4
Feb. 17—Curtis Sheppard, Philadelphia..W 10
Mar. 10—Ezzard Charles, Cleveland..KO by 4
Apr. 21—Curtis Sheppard, Baltimore....W 10
May 9—Lee Q. Murray, Detroit.....L 10
June 2—Omelio Agramonte, Baltimore..KO 2
June 9—Lee Q. Murray, Baltimore.....W 10
July 1—Bobby Zander, Los Angeles....W 10
Sept. 8—Archie Moore, Baltimore..KO by 9
Nov. 12—Sid Peak, Chicago.....W 10

1948

Jan. 13—Johnny Shkor, Buffalo.....W 10
Mar. 1—Johnny Haynes, Baltimore....KO 4
Mar. 9—Turkey Thompson, Los Angeles W 10
Apr. 12—Billy (Chicken) Thompson, Phil., Pa. .....KO 7
Apr. 20—Pat Valentino, Cleveland.....W 10
June 28—Archie Moore, Baltimore.....L 10
Sept. 13—Ezzard Charles, Wash., D. C.....L 10
Oct. 11—Johnny Flynn, Philadelphia...W 10
Nov. 17—Joe Louis, Cleveland.....Exh. 6
Dec. 7—Joey Maxim, Cleveland.....L 10

1949

Mar. 21—Rusty Payne, Pittsburgh.....W 10
Apr. 11—Archie Moore, Toledo.....KO by 8
June 20—Willie Bean, Cleveland.....W 10
July 5—Leonard Morrow, Los Angeles..L 10
July 15—Watson Jones, Las Vegas.....KO 2
Sept. 21—Leonard Morrow, Oakland.....W 10
Sept. 27—Clarence Henry, Los Angeles KO 8
Oct. 26—Harold Johnson, Philadelphia..L 10

1950

Feb. 1—Red Applegate, Miami.....W 10
Feb. 6—Sid Peaks, Newark.....L 10

1951

Jan. 22—Harry Wills, Baltimore.....KO 4
Feb. 12—Ted Lowry, Baltimore.....W 10
Feb. 21—Archie Moore, New York..KO by 9
May 4—Willie Bean, Hollywood.....W 10
May 18—Bobby Mitchell, Phoenix.....W 10
May 29—Willie Bean, Los Angeles.....W 10
June 26—Clarence Henry, Los Angeles...L 10
Aug. 15—Joe Louis, Baltimore.....L 10
Nov. 5—Bob Baker, Pittsburgh.....L 10
Nov. 21—Charley "Doc" Williams, New York .....W 10

1952

Mar. 31—Aaron Wilson, Providence.....KO 3
Sept. 19—Coley Wallace, New York....KO 9
Oct. 22—Wes Bascom, St. Louis.....W 10
Nov. 3—Tommy Harrison, Providence..L 10
Nov. 26—Ezzard Charles, Chicago.....L 10

1953

Apr. 6—Tommy Harrison, Miami.....L 10
Apr. 24—Claude Rolfe, Tampa.....W 10
June 9—Chubby Wright, Huntington...W 10

1954

(Inactive)

1955

Aug. 31—Dan Moray, Cleveland.....KO 3
Oct. 28—Mike DeJohn, Cleveland.....W 6

BILL BLACK

Philadelphia, Pa., Heavyweight

1951

Apr. 12—Bob Jackson, Philadelphia....KO 1
Sept. 24—Luther Chambers, Phila.....KO 3
Oct. 30—Phil Saxton, Newark.....KO by 8
Dec. 18—Phil Saxton, Newark.....L 8

1952

Feb. 26—Jack Holt, Newark.....W 8
Mar. 17—Walter Cunningham, Trenton..KO 4
May 13—Archie McBride, Newark.....W 8
Sept. 23—Oakland Billy Smith, Philadelphia .....KO by 1

1953-1954

(Inactive)

1955

Dec. 5—Carl Stewart, New York.....KO 1

JED BLACK

Janesville, Wis., Welterweight

1952

Sept. 17—Joe Sussex, Chicago.....KO 2
Sept. 27—Larry Simmons, Detroit.....KO 1
Oct. 1—Herbie Schoen, Chicago.....L 4
Oct. 9—Wes Lowrey, Saginaw.....W 5
Oct. 27—Eddie Nelson, Flint.....KO 1
Nov. 8—Wendell Delorme, Detroit.....KO 2
Nov. 12—Billy VanGilder, Detroit.....KO 2
Nov. 26—Herbie Schoen, Chicago.....KO 4
Dec. 4—Tommy Reece, Grand Rapids..KO 4
Dec. 8—Bill Partin, Flint .....W 6

1953

Feb. 4—Adrian Hefel, Detroit.....KO 4
Feb. 11—Roy Wirt, Chicago.....KO 4
Feb. 28—Harold Alle, Toledo.....W 6
Apr. 9—Bill Parlin, Detroit.....KO 2
Apr. 16—Herb Jackson, Detroit.....W 6
Apr. 23—Ken Hohner, Detroit.....W 5
Apr. 29—Mike Kelly, Detroit.....KO 1
May 27—Rusty Cleek, Detroit.....KO 6
June 2—Sammy Stuart, Ft. Wayne....KO 5
Sept. 10—Alvin Howell, Detroit.....W 6
Sept. 16—George James, Chicago.....KO 1
Sept. 29—Hank Henry, Grand Rapids....W 6
Oct. 3—Ernest Mosley, Chicago.....W 6
Oct. 20—Carl Stafford, Lansing.....W 8
Nov. 9—Ike Williams, Ft. Wayne.....W 10
Dec. 8—Norman Webb, Chicago.....W 10

1954

Jan. 18—Adrien Hefel, Ft. Wayne.....KO 7
Jan. 25—Emerson Butcher, Milwaukee..W 8
Feb. 10—Chico Vejar, Chicago.....D 10
Apr. 23—Joey Klein, New York.....W 10
May 19—Carmine Fiore, Detroit .....L 10
(In U. S. Army)

1955

Oct. 12—Bobby Elliott, Miami.....W 10

GERRY (BLACK) BLACKSHEAR

Philadelphia, Pa., Welterweight

1954

July 1—Bertram Baily, Danbury.....D 4
Aug. 14—Garnett Hart, Philadelphia KO by 4
Sept. 21—Clem Miller, Hazelton.....W 4

1955

Feb. 11—Davey Miles, Akron.....W 6
Apr. 2—Tommy Elder, Cleveland.....L 4
Oct. 13—Eddie Thomas, Philadelphia...W 6

JOE BLACKWOOD

New York, N. Y., Middleweight

Born, Sept. 9, 1927, Lumberton, N. C.

1944

Nov. 2—Sam Carter, Highland Park..KO 1
Nov. 22—Seavy Williams, Elizabeth.....W 4
Nov. 28—Seavy Williams, Jersey City..KO 2
Dec. 13—Seavy Williams, Elizabeth.....W 4
Dec. 19—Buddy Johnson, Jersey City..KO 1

Joe Blackwood 1956-1964 - INACTIVE

Addenda: 5-25-65 - Jimmy Ellis, Lewiston, Maine ko by 1

1945

Jan. 2—Jimmy Taylor, Jersey City____W 6
Jan. 16—Walter Cunningham, Jer. City KO 4
Jan. 30—Ernest Barnwell, Jersey City KO 4
Feb. 13—Jimmy Taylor, Jersey City____W 6
Feb. 19—Jimmy Taylor, Newark_____W 6
Feb. 27—Jimmy Taylor, Jersey City____W 6
Mar. 13—Jimmy Palmer, Jersey City____L 6
Mar. 15—Billy Thompson, Camden_____W 6
Apr. 5—Al Finazzo, Boston_____KO 3
Apr. 12—Lepp Webster, Boston_____KO 5
Apr. 17—Fernand Demers, Jersey City KO 2
Apr. 19—Gene Roberts, Boston_____W 6
May 2—Charley Davis, Paterson_____W 6
May 16—Billy Johnson, Paterson_____W 8
June 26—Al Franklin, Union City_____KO 2
July 20—Charley Davis, Lg. Branch____KO 5
July 27—Johnny Ryan, Long Branch____L 8
July 31—Gene Boulden, Providence___KO 2
Aug. 14—Harold Williamson, Union City W 6
Aug. 27—Kid Chicken, Newark_____L 6
Sept. 12—Jim Johnson, Elizabeth_____W 6
Oct. 2—Kid Chicken, Jersey City_____D 8
Oct. 11—Al Priest, Fall River_____W 10
Oct. 19—Jack Caparell, Boston_____KO 9
Oct. 23—Cyril Gettens, Paterson_____KO 6

1946 26-3-1

Jan. 7—Jay Paganelli, Boston_____KO 2
Jan. 25—Izzy Jannazzo, Boston_____W 10
Feb. 11—Al Priest, Boston_____KO by 8
Mar. 11—Frankie Terry, Boston_____KO 8
Apr. 12—Joey LaMotta, Boston_____D 10
May 10—Joey LaMotta, Boston_____W 10
June 7—Al Priest, Boston_____L 10
Aug. 27—Willard Buckless, Salem_____KO 1
Sept. 10—Tommy Bland, Salem_____KO 4
Sept. 20—Ralph Zannelli, Boston_____D 10
Nov. 19—Ralph Zannelli, Boston_____D 10

1947 32-5-4

Jan. 1—Al Costa, Providence _____W 10
Jan. 22—Gene Farland, Providence_____W 10
Feb. 7—Coley Welch, Boston _____W 10
Feb. 14—Coley Welch, Boston _____D 10
Apr. 18—Al Priest, Boston _____L 10
May 19—Jimmy Sheppard, Providence_KO 9
June 19—Charley Early, Fall River_____D 10
Aug. 4—Ralph Zannelli, Providence_____L 10
Sept. 4—George Marton, Worcester____KO 5
Oct. 30—Van McNutt, Worcester_____W 10
Nov. 17—Henry Jordan, Holyoke_____W 10

1948 39-7-6

Jan. 9—Bert Lytell, N. Y. C._____L 8
Mar. 9—George Hill, Salem _____L 10
Apr. 12—George Hill, Boston _____W 10
May 4—Johnny Walker, Salem _____W 10
May 20—Johnny Walker, Fall River_____W 10
July 29—Randy Brown, North Adams____L 10
Sept. 17—Haywood Warner, So. Berwick D 10
Nov. 8—Ken Stribling, Washington ___W 10

1949 43-10-7

Jan. 10—Al Wright, Wash., D. C._____KO 2
Jan. 17—Hayward Warnum, Holyoke___W 10
Feb. 7—Chet Vinci, Washing., D. C. KO 1
Mar. 7—George Hill, Washington, D. C. W 10
Apr. 18—Red Peterson, Philadelphia___W 6
May 16—Roger Muriel, Washington, D. C.W 10
June 18—Gentle Daniel, Aruba, BWI_____W 10
July 19—Billy Gordon, New Bedford___KO 3
Aug. 16—Kenny Harris, New Bedford____L 10
Sept. 26—Julian Keene, Washington_____L 10
Dec. 13—Eddie O'Neill, Akron_____KO 3
Dec. 22—Billy Gordon, Fall River_____KO 1

1950 53-12-7

Jan. 4—Cecil Hudson, Akron_____KO 8
Jan. 19—Mel Brown, Fall River_____L 10
Jan. 25—Billy Fox, Akron_____KO 4
Feb. 8—Ronnie Delaney, Akron_____L 10
Apr. 5—Art Towne, Akron_____W 10
May 22—Joe Rindone, Boston_____L 10
Aug. 24—Chester Slider, No. Adams____KO 3
Oct. 21—Chuck Hunter, Akron _____W 10
Nov. 14—Ronnie Delaney, Akron_____L 10

1951 58-16-7

Jan. 22—Jerome Frazier, Milwaukee___KO 5
Jan. 31—Mel Brown, Detroit_____W 8
Mar. 20—Andy Anderson, Akron_____KO 6
Mar. 26—Bob Murphy, Milwaukee__KO by 3
Apr. 30—Major Jones, Milwaukee_____L 10
Nov. 9—Artie Towne, New York_____L 8
Dec. 13—Billy Tisdale, Akron_____W 10

62-19-7

1952

May 19—Robert Villemain, Milwaukee__D 10
June 30—Danny Nardico, Milwaukee_____L 10

1953 62-20-8

Jan. 27—Lino Armenteros, Newark_____W 8
Mar. 24—George Benton, Miami Beach__W 10
May 29—Bill Dockery, New York_____L 10

1954 64-21-8

Feb. 18—Bobby Hughes, Akron_____KO by 3

64-22-8

1955

Dec. 8—Clarence Floyd, New York_____L 8

JACKIE BLAIR

71-29-9

Los Angeles, Calif. Featherweight

(42-7)

1947

June 13—Earl Dennis, Dallas_____W 4
July 18—Buddy Baggett, Wichita Falls__D 4
July 21—Rocky Venegas, Austin___KO by 4
Sept. 4—Mel Rodriguez, Dallas_____KO 1
Sept. 5—Howard White, Wichita Falls_KO 1
Sept. 18—George Barris, Dallas_____W 6
Oct. 2—Lloyd Williams, Dallas_____W 6
Oct. 7—Jesus Rodriguez, San Antonio_W 6
Oct. 13—Mel Rodriguez, Austin_____KO 1
Oct. 16—Jesus Rodriguez, Dallas_____W 6
Oct. 30—Sanford Barrow, Austin_____W 6
Nov. 4—Johnny Villanueva, San Antonio_____W 6
Nov. —Frankie Curry, Shreveport____KO 7
Dec. 2—Reynaldo Ramon, San Antonio_W 6

1948 12-4-1

Jan. 6—Jose Cardenas, San Antonio____D 6
Jan. 12—Jesus Rodriguez, Corpus Christi_____KO 4
Jan. 20—Harry Harvey, Houston_____W 6
Feb. 27—Gerardo Muniz, El Paso_____KO 1
Mar. 11—Francisco Dozal, El Paso_____KO 4
Apr. 9—Tony Rangel, El Paso_____KO 2
Apr. 13—Francisco Guzman, Amarillo__W 6
May 7—Francisco Dozal, Pleasant Mound _____W 6
May 28—Trini Perez, Dallas_____W 8
June 22—Alvaro Estrada, El Paso_____D 6
July 16—James Dunn, Jr., Dallas_____KO 3
July 27—Al Estrada, San Antonio_____W 8
July 30—Manuel Santana, Dallas_____D 10
Aug. 13—Manuel Santana, Dallas_____L 10
Aug. 27—Trinidad Perez, Pampa, Tex..W 10
Sept. 10—Pancho Celaya, Los Angeles____W 4

24-2-4

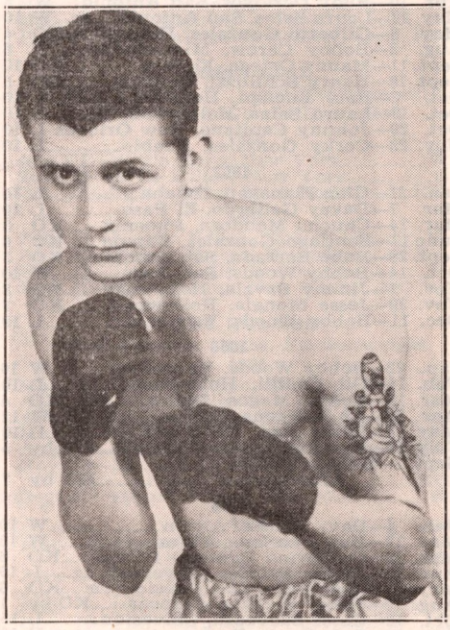

JACKIE BLAIR, Los Angeles, Calif.

Sept. 17—Bee Jiminez, Hollywood.....L 4
Oct. 1—Dick Minjarez, Hollywood.....D 4
Oct. 22—Dick Minjarez, Hollywood...KO 2
Nov. 5—Roosevelt Bonner, Hollywood ..W 4
Nov. 12—Cadillac Clemmens, Hollywood W 4
Nov. 18—Chuck Edwards, San Diego.....L 4
Nov. 29—Cadillac Clemmens, Ocean Pk. W 4
Dec. 3—Chuck Edwards, Hollywood.....W 4
Dec. 7—Cadillac Clemmens, Los Ang...W 4
Dec. 10—Rocky Haro, Hollywood.....KO 3
Dec. 17—Willie Clemmens, Hollywood...W 4

1949

32-4-5

Feb. 11—Luther Burgess, Hollywood.KO by 2
Feb. 25—Dave Padilla, Hollywood.....W 4
Mar. 4—Ignacio Godinez, Los Angeles.KO 2
Mar. 21—Keith Nuttall, Salt Lake City .....KO by 8
Apr. 1—Dave Padilla, Hollywood.....KO 3
Apr. 14—Tello Cruz, Hollywood.....W 4
Apr. 29—Kanaru Zavala, Hollywood.....W 6
May 6—Baby Joe Diaz, Hollywood....KO 6
May 20—Ricardo Palacios, Hollywood....D 6
May 27—Joe Valez, Hollywood.....D 10
July 1—Pedro Ramirez, Hollywood....KO 6
Sept. 9—Rudy Vasquez, Hollywood....KO 7
Sept. 23—Ruby Garcia, Hollywood.....L 10
Oct. 21—Freddie Steele, Vancouver....KO 4
Dec. 7—Rudy Vasquez, Fresno.....L 10
Dec. 23—Lou Bernal, Hollywood.....KO 4

1950

42-8-7

Jan. 20—Nick Smith, Hollywood.....L 6
Feb. 17—Ron Cannon, Hollywood.....KO 6
Feb. 22—Felix Ramirez, Fresno.....L 10
Mar. 22—Sammy Galvan, Fresno.....KO 4
Apr. 4—Nick Smith, San Jose.....L 6
Apr. 21—Al Cota, Hollywood.....KO 7
May 5—Jose Garcia, Tampa.....KO 10
May 8—Billy Lima, Miami.....KO 9
May 17—Lawton Disoso, New Orleans...W 6
May 26—Chico Morales, Tampa.....D 8
May 31—Henry Schillizzi, New Orleans..L 6
June 9—Frankie Leach, Tampa.....KO 5
June 16—Kid McCoy, Tampa.....W 10
June 23—Ray Delgado, Tampa.....KO 10
July 24—Jackie Graves, Austin, Minn. .....KO by 1
Sept 8—Massimo Sanna, New York.....L 6
Oct. 30—Valentine Luna, San Antonio...W 10

1951

48-14-8

Jan. 8—Jesus Alonzo, San Antonio....KO 6
Apr. 3—Gil Muniz, Houston.....KO 4
Apr. 10—Rudy DeHoyos, San Antonio...W 8
May 22—Lauro Salas, San Antonio.....W 10
May 8—Gilberto Gonzales, Houston...KO 4
Aug. 2—Bobby Carew, Minneapolis....W 6
Sept. 11—Manny Ortega, El Paso.....KO 10
Sept. 18—Henry Schillizzi, Houston.....KO 5
Oct. 2—Raul Luengo, Houston.....W 10
Oct. 19—Lauro Salas, Hollywood, Cal...L 10
Oct. 29—Johnny Capitano, New Orleans L 10
Nov. 23—Corky Gonzales, Pueblo.....L 10

1952

57-17-6

Jan. 31—Glen Flanagan, Omaha.....L 10
Mar. 7—Davey Gallardo, El Paso.....L 10
Mar. 14—Chucho Mendoza, Phoenix....KO 3
June 17—Santiago Gonzales, Tampa....KO 6
Sept. 28—Babe Barrada, San Antonio...KO 3
Oct. 14—Bobby Woods, San Jose.....W 10
Nov. 1—Jimmy Savala, Hollywood....KO 8
Nov. 29—Jesse Mongia, Hollywood.....KO 7
Dec. 11—Bobby Woods, Vancouver.....L 10

63-20-8

1953

Jan. 22—Bobby Woods, Vancouver.....W 10
Feb. 14—Gil Cadilli, Hollywood.....L 10
Mar. 18—Bobby Magos, Dallas.....KO 4
Apr. 20—Al Juergens, Dallas.....W 12
May 13—Willie Pep, Ft. Worth.....L 10
July 10—Frankie Sodano, Miami...KO by 5
Sept. 1—Bobby Woods, Albuquerque .....KO by 7

1954

63-24-8

Feb. 4—Davy Moore, Akron.....W 10
Mar. 17—Harry LaSane, Akron.....W 10
Mar. 29—Guillermo Roberts, Provid....KO 8
Apr. 15—Paulie Brooks, Cleveland.....L 10
May 3—Reggie Martina, Providence...KO 6
Aug. 30—Sandy Saddler, Caracas....KO by 1
Oct. 12—Cesar Saavedra, Galveston.....L 15
Oct. 26—Lulu Perez, Boston.....D 10
Dec. 11—Georgie Araujo, Boston.....KO 7

68-27-9

1955

Feb. 14—Kenny Lane, New York.....L 10
May 2—George Easterling, Pt. Arthur.KO 8
Aug. 15—Ronald Sheffield, Waxahachie KO 2
Oct. 13—Armand Savoie, Dallas.....L 10
Nov. 29—Tommy Baker, Ft. Worth.....KO 3

FELIPE BLANCO

Cuban Bantamweight

1954

July 17—Raul Gobea, Havana.....KO 1
Nov. 4—Cecilio Ariosa, Santa Clara.....W 6
Dec. 15—Miguel Lazu, Havana.....L 4

1955

Mar. 12—Arnaldo Quinones, Havana...KO 2
Apr. 9—Radames Zulueta, Havana.....W 4
May 12—Argelio Aguilar, Santa Clara.KO 3
June 30—Victor Aecio, Santa Clara.....D 6
Nov. 19—Benigno Almaguer, Havana..KO 1
Dec. 24—Miguel Lazu, Havana.....KO by 5

NILO (NICK) BLANCO

Cuban Lightweight

1953

July 21—Salvador Mares, Durango.KO by 4
Aug. 11—Indian Guerrero, Durango .....KO by 2
Aug. 21—Lucio Gonzales, Torreon..KO by 7
Oct. 26—Ray Mejia, San Pedro.....D 10

1954

Mar. 21—Lazaro Lamar, Cardenas.....KO 2
Mar. 27—Pablo Sanchez, Havana.....KO 2
Apr. 19—Joaquin Castillo, Havana.....W 4
May 22—Julian Perez, Havana.....L 4
June 12—Emilio Figueroa, Santiago KO by 4

1955

Feb. 23—Alberto Hernandez, Havana....W 8
May 23—Vicente Matute, Caracas.....L 8
June 6—Emilio Jackson, Caracas.....D 10
Sept. 3—Orlando Gonzalez, Havana KO by 3
Nov. 5—Tony Caspita, Havana.....L 6

CLARENCE BLAND

Long Island City, N. Y., Heavyweight

1955

Sept. 27—Joe Dawson, Trenton.....W 4
Oct. 25—David Walker, Trenton.....L 4
Nov. 22—Joe Diamond, Trenton.....W 4
Nov. 29—Jay Bee, Trenton.....L 4

BILLY BLEVINS

Los Angeles, Calif., Welterweight

1955

Jan. 15—Richie McLane, Hollywood....W 4
Jan. 29—Pete Minjares, Hollywood.....L 4
Mar. 19—Andy Jones, Hollywood.....W 4
Apr. 5—Mel Ferguson, Ocean Park....W 4
Apr. 16—Herman Beasley, Hollywood...W 4
May 5—Ernie Pacheco, Los Angeles....D 4
May 12—Alex Diaz, Los Angeles.....W 4
May 21—Don McCoy, Hollywood.....L 4
June 11—Mel Ferguson, Hollywood.....D 4
June 20—Ted Williams, Pasadena.....KO 2
July 7—Lloyd Fowler, Los Angeles....W 4
Oct. 1—Al Garza, Hollywood.....W 4
Oct. 29—Gene Tortorice, Hollywood.....L 4
Nov. 26—Rudy Mendoza, Hollywood.....L 4
Dec. 29—Joey Abasta, Los Angeles.....L 4

IRVIN BLUE

Panamanian Welterweight

1955

Apr. 24—Ernesto Reid, Panama City...KO 1
June 5—Baby Hunt, Colon.....KO 4
July 16—Luis Samuels, Panama City....W 10
Aug. 21—Jose Edwin, Panama City.....W 15
(Won Panamanian Welterweight title)

LARRY BOARDMAN

Marlboro, Conn., Lightweight

Born, 1936.

1952

Dec. 12—Tony Grosse, W. Palm Beach...W 4
Dec. 20—Frank McCrink, W. Palm Bch..W 4
Dec. —Bob Cyclone, W. Palm Beach.KO 2

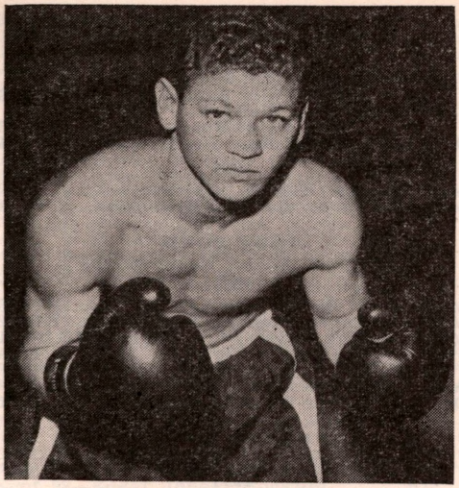

LARRY BOARDMAN, Marlborough, Conn.

1953

Jan. 2—Claude Norman, W. Palm Beach ----------KO 3
Mar. 6—Bob Ritter, W. Palm Beach----W 6
Apr. 21—Bob Ritter, Miami Beach-----W 4
June 8—Richie Shortell, Holyoke------KO 4
Nov. 7—Frankie Leach, Ft. Lauderdale-W 5
Nov. 17—George LaMelza, Miami Beach-W 6
Nov. 24—George LaMelza, Miami Beach-W 6
Dec. 8—Johnny Guberia, Miami Beach-W 6
Dec. 15—Rocky Randell, Miami Beach--KO 4
Dec. 29—Bobby Yantis, Miami Beach---KO 3

1954

Jan. 6—Willie Delk, Miami Beach-----KO 3
Jan. 15—Ralph Capone, W. Palm Beach--L 8
Jan. 20—Johnny Guberia, Miami Bch.-KO 6
Jan. 27—Rocky Randell, Miami----------W 6
Feb. 15—Jimmy Wright, Miami Beach-KO 4
Mar. 30—Pat Kelly, Hartford----------KO 6
Apr. 20—Johnny Watson, Hartford-----KO 1
July 13—Jimmy Wilde, Bridgeport-----KO 4
Sept. 28—Curley Monroe, Hartford-------W 8
Oct. 26—Curley Monroe, Hartford-------W 8

1955

Jan. 4—Juan Martinez, Miami Beach-KO 4
Jan. 14—Joe Lorenzo, Miami Beach----KO 7
Feb. 1—Brian Kelly, Miami Beach-----W 10
May 17—Tommy Tibbs, Boston---------W 10
June 21—Kenny Lane, Miami Beach------L 10
Nov. 1—Dennis Pat Brady, Hartford--KO 10
Dec. 6—Armand Savoie, Hartford------W 10

BILL BOATSMAN

Longview, Ore., Light Heavyweight

1950

Nov. 21—Dave Tittman, Portland---KO by 3

1951

Jan. 2—Chuck Ross, Portland---------KO 2
Jan. 16—Joe Thomas, Portland---------KO 1
Feb. 20—Dave Tittman, Portland-------KO 2
Apr. 17—Billy Wallace, Portland-------KO 3
May 15—Sonny Harris, Portland--------KO 4
June 19—Frank Rowe, Portland---------KO 4
Aug. 21—Floyd Marx, Portland---------KO 3
Nov. 20—Bull Halsey, Portland----------W 8

1952

Feb. 19—Matt Jackson, Portland----KO by 2

1953

June 16—Joey Aguilar, Portland-------KO 2
Oct. 4—Roger Rischer, Portland------KO 6

1954

Mar. 6—Eddie Cotton, Longview--------L 10
Mar. 25—Eddie Cotton, Portland ---------L 10
July 13—Pat McMurtry, Tacoma ---KO by 2
Nov. 16—Rex Layne, Salt Lake City-L Dis. 7

1955

Feb. 17—Eddie Cotton, Vancouver--KO by 6

LARRY BOAZ

Detroit, Mich., Middleweight

1954

July 20—Charles Whiteous, Detroit -----W 4
July 27—Harold Moore, Detroit ---------W 5
Aug. 12—Howard Calloway, Muskegon--W 4
—Gerald Hammond, Detroit----W 4
Aug. 19—Henry Hank, Saginaw-----KO by 6
—Ron Mason, Detroit----------KO 2
Sept. 28—Ralph Richards, Detroit-------KO 3
Nov. 30—Raybon Stubbs, Detroit---------L 5
Dec. 9—Lou Barry, Saginaw----------W 6

1955

Jan. 4—Bob Evans, Detroit----------L 5
Jan. 18—Leffie Walker, Detroit----------L 4
May 31—Leffie Walker, Detroit----------L 6
July 11—Leffie Walker, Auburn----------L 6

GEORGE BODDIE

Cleveland, Ohio, Middleweight

1953

Nov. 20—Don Rocco, Dayton----------KO 2

1954

Mar. 2—Curtis Coles, Cincinnati---KO by 1
Apr. 8—Rusty Cleek, Springfield-------W 6
May 18—Evan Buford, Springfield-------W 6
June 29—Ronnie Moore, Springfield----KO 1
Oct. 25—Billy Hester, Dayton----------D 6
Dec. 11—Billy Hester, Louisville---------L 8
Dec. 24—Sherman Williams, Dayton-----W 4

1955

Mar. 8—Johnny Neal, Chicago----------W 6
May 11—Marty Feldman, Chicago-------W 6
June 7—Lloyd Triplett, Chicago---------L 8
July 28—Bobby Hughes, Warren---------D 8
Aug. 20—Bobby Gordon, Cleveland------W 8
Aug. 29—Sherman Williams, Louisville--D 8
Sept. 24—Chuck Higgins, Cleveland------W 8
Sept. 29—Sherman Williams, Jeffersonville ----------D 8
Dec. 15—Lloyd Triplett, Troy----------D 8

SAMMY BOHN

Spokane, Wash., Light Heavyweight

1955

Jan. 28—Red Gallagher, Billings-------KO 2
Mar. 11—Rink Mendenhall, Tacoma-----W 4
Mar. 25—Red Gallagher, Spokane-------W 4
June 22—Red Gallagher, Helena--------KO 3

HOSIE BOIL

New York, N. Y. Light Heavyweight
1954 Golden Gloves Champion.

1954

Aug. 2—Willie Boyd, New York---------W 4
Sept. 20—Artie Miller, New York---------L 4
Oct. 28—Egray Riley, New York-------KO 2

1955

Feb. 17—Jimmy Relish, New York------W 6
Apr. 25—Jimmy Brisco, Brooklyn------KO 1
May 16—James Walls, Brooklyn---------W 4
Sept. 21—Clint Bacon, New York---KO by 2

JOE BOLAND

San Antonio, Texas, Featherweight

1954

Mar. 16—Celso Hidalgo, San Antonio----W 6
Apr. 6—Alex Santoy, San Antonio -----W 10
Apr. 27—Otillo Galvan, San Antonio-----L 12
May 27—Henry Luera, Houston--------KO 8
Aug. 10—Martin Vazquez, San Antonio-KO 4
Nov. 9—Homero Gonzalez, San Antonio ----------KO 3
Dec. 21—Ernest Ramos, San Antonio----W 8

1955

Mar. 8—Manuel Armenteros, San Antonio ----------L 10
June 28—Kid Campeche, Houston---------D 8
July 7—Joe Govea, San Antonio---------W 8
Aug. 1—Paul Jorgensen, Pt. Arthur-KO by 8
Oct. 12—Paul Jorgenson, Port Arthur---L 12
Nov. 10—Johnny Ramos, Austin-------KO 8

PANCHITO (ROBERTO) BOLANOS
Torreon, Mex., Lightweight

1954

Feb. 2—Pedro Pina, Torreon.....KO by 4
Mar. 28—Domingo Hidalgo, Villa Acuna.....KO by 4
Nov. 24—Augustin Rosales, Mexico City.....KO 4
Dec. 15—Ezquiel Uribe, Mexico City....W 10

1955

Mar. 2—Roberto Ortega, Mexico.....L 10
Apr. 20—Augustin Rosales, Mex. City..NC 5
May 18—Ezequiel Uribe, Mexico City....W 10
July 23—Manuel Quijano, Mexico City..L 10
Aug. 17—Joaquin Carrillo, Mex. City..KO 5
Sept. 17—Roy Hernandez, Mexico City..W 10

FRANKIE BOLLA
Montreal, Can., Light Heavyweight

1954

Aug. 9—Gus Bruno, Montreal.....W 6
Sept. 20—Calvin Atkins, Montreal..KO by 6
Nov. 15—Rocky DuFour, Montreal.....W 6

1955

Jan. 10—Calvin Atkins, Montreal.....W 6
Mar. 7—Paul Notar, Montreal.....KO 4
June 15—Rodolfo Kreuser, Montreal.....D 6
June 24—George Kartalian, Syracuse....L 4

BOB BOLTON
Providence, R. I., Middleweight

1953

June 25—Gordon Hill, Boston.....W 4
Oct. 10—Joe Grimard, Boston.....L 6
Oct. 22—Jackie Wilson, Worcester.....L 8
Nov. 23—Billy Brown, Providence.....W 6
Dec. 10—Lou Campanelli, Fall River.....W 6

1954

Jan. 14—Billy Brown, Fall River.....KO 7
Nov. 22—Don McCray, Providence.....L 6

1955

Jan. 10—Curtis Moore, Providence.....W 8
Feb. 14—Stan Micheaux, Providence....W 8
Mar. 8—Tim Jones, Providence.....L 8
Mar. 21—Jackie Lovatt, Providence....KO 8
Apr. 11—Curtis Moore, Providence....KO 3
May 2—Jose Contreras, Providence...KO 8
Oct. 3—Tim Jones, Providence.....L 10
Oct. 31—Mike Campbell, Providence..KO 10
Nov. 28—Lou Campanelli, Providence.KO 4

CHARLEY BOLTON
New Orleans Lightweight

1954

Aug. 28—Sammy Ruscho, New Orleans...L 4
Oct. 16—Julius Nixon, New Orleans....KO 3
Oct. 24—Alex Hamilton, New Orl...KO by 1
Nov. 30—Bob Sears, New Orleans.....W 4

1955

Jan. 25—Junius Nixon, New Orleans....L 4

FRANK (LOU) BOMBIANI
Ardmore, Pa., Welterweight

1953

Oct. 21—Iggy Zotto, N. Y. C.....L 4
Nov. 6—Artie Thelemaque, N. Y. C.....L 4
Dec. 4—Iggy Zotto, N. Y. C.....L 4

1954

Jan. 15—Joe Lissy, New York.....W 4
Feb. 1—Lou Marsitano, Brooklyn.....W 4
Feb. 12—Iggy Zotto, New York.....W 4
Apr. 5—Vito Iacobellis, Brooklyn.....L 4
Apr. 16—Art Thelemeque, New York....L 6
Aug. 10—Reybon Stubbs, Pittsburgh.....L 6
Aug. 27—Henry Malloy, Pittsburgh....KO 3
Sept. 17—Bruce Brewster, Washington..KO 2
Nov. 1—Al McQueen, Brooklyn.....D 6

1955

Feb. 21—Iggy Zotto, Brooklyn.....W 6
May 13—Warren Hegge, New York.....W 4
June 3—Yama Bahama, New York.....L 6
Aug. 24—Gasper Ortega, New York.....L 4

SAMMY BOMBIANI
Ambridge, Pa., Lightweight

1954

Jan. 8—Norman Fletcher, West Palm Beach.....L 6
Jan. 15—Norman Fletcher, West Palm Beach.....W 6
Oct. 14—Davey Kuhn, Youngstown.....W 4

1955

Mar. 29—Pete Kawala, Chicago.....L 6
May 5—Jimmy Quinn, Pittsburgh.....W 4

ANDY BOND
Detroit, Mich., Heavyweight

1955

Mar. 8—Al Adams, Detroit.....KO 3
Mar. 24—Marvin Henrys, Lansing.....KO 2
Mar. 29—Dick Mays, Grand Rapids..KO by 1
July 5—Don Jasper, Detroit.....L 4
July 12—Don Jasper, Detroit.....KO by 2
Aug. 23—Ben Wallace, Detroit.....KO 4
Dec. 6—Wilbur Dilly, Milwaukee.....L 6

BOBBY BOND
Miami, Fla., Lightweight

1955

Feb. 24—Speedy Davidson, W. P. Beach.D 6
Mar. 1—Chico Maldonado, Miami Beach.....KO 2
Mar. 10—Stan Smith, W. P. Beach..KO by 1
Apr. 12—Speedy Davidson, Tampa.....L 6
May 10—Bunky Frazier, Miami Beach..D 4
June 7—Bunky Frazier, Miami Beach..D 4
June 28—Rudy Ortega, Miami Beach.....L 4
July 12—Rudy Ortega, Miami Beach.....L 4

DAVE BONDULICH
Buenos Aires, Argentina, Light Heavyweight

1954

July 5—Lou Coti, Brooklyn.....D 4
July 14—Lou Coti, New York.....W 4
July 26—Johnny Jenkins, New York.....D 4
Aug. 16—Tony Johnson, Brooklyn.....L 8
Aug. 30—Elmo Lincoln, New York.....KO 5
Sept. 20—Johnny Jenkins, New York.KO by 4
Nov. 8—Freddy Mack, New York.....KO 3
Dec. 13—Artie Miller, New York.....W 4

1955

Jan. 10—Cortez Stewart, Brooklyn.....L 4
Jan. 17—Johnny Marshall, Brooklyn..KO 4
Jan. 27—Bobby Ready, Birmingham...KO 2
Mar. 21—John Orgen, Brooklyn.....L 6
May 17—Rocky Gatlin, Tampa.....D 10
June 14—Bobby Lane, Miami Beach.....L 8

AMERICO BONETTI
Argentinian Lightweight

1955

Jan. 19—Nestor Savina, Buenos Aires....D 12
Mar. 11—Alberto Villaflor, Erbo.....KO 2
Apr. 1—Jorge Fofani, Lomas.....KO 4
July 21—Luis Moran, Ebro.....W 10
Aug. 6—Nestor Savino, Buenos Aires...L 10

CLAUDE BONIN
Montreal, Canada Bantamweight

1955

May 2—Pat Supple, Montreal.....L 4
May 3—Sarto Emard, Montreal.....L 6
June 15—Sarto Emard, Montreal.....KO by 4

VINCE BONOMO
New Orleans, La., Welterweight

1952

Oct. 14—Richard Gee, New Orleans.....W 4
Nov. 3—Frankie Speed, New Orleans...D 4
Nov. 17—Harry Caminita, New Orleans..W 4
Dec. 6—Hector Bacquetes, New Orl.....W 4
Dec. 15—Hector Bacquetes, New Orl....W 4

1953

Jan. 5—Lorenzo Garcia, New Orleans..D 4
Jan. 12—Hector Bacquetes, New Orl....L 4
Mar. 3—Lorenzo Garcia, Houston.....L 6
June 29—Al Boudreaux, New Orleans....W 4
July 7—Bull Ramsey, Miami Beach..KO 2

July 14—Joe Marcey, Miami Beach.....D 4
July 21—Billy Lima, Miami Beach.....W 6
July 28—Billy Lima, Miami Beach.....W 6
Aug. 24—Hector Bacquetes, New Orl....W 4
Nov. 9—Terry Smith, New Orleans.....W 4
Nov. 30—Terry Smith, New Orleans.....W 4

1954

Jan. 12—Otho Sligar, Galveston.....L 6
Jan. 19—Rocky Romair, Galveston.....W 4
Feb. 1—Aldo Mente, New Orelans.....L 4
Mar. 9—Ron DePreist, Miami Beach....W 4
Mar. 24—Norman Fletcher, Miami Bch...W 4
Mar. 30—Ronnie DePreist, Tampa.....W 4
Apr. 2—Ronnie DePreist, W. Palm Bch..W 6
Apr. 9—Ronnie DePreist, W. Palm Bch..W 6
Apr. 28—Clyde Mayberry, New Orleans..L 6
May 7—Ellis Starkey, Ft. Benning....KO 3
May 25—Clyde Mayberry, New Orleans..W 6
June 4—George Adams, Mobile .....KO 1
June 9—Sal DiGuardia, Miami Beach...W 8
June 14—Rocky Randell, New Orleans...L 10
June 21—Johnny Capitano, New Orleans.L 10
Aug. 9—Rocky Randell, New Orleans...L 6

1955

Jan. 1—Nolan Duplessis, New Orleans..L 4
Aug. 23—Edgar Jones, San Jose.....W 6
Sept. 1—Dave Wagoner, Oakland .....D 6
Aug. 14—Chuck Courtney, Stockton ....W 6
Sept. 28—Edgar Jones, Stockton.....KO 3
Oct. 29—Lou Filippo, Hollywood.....L 10
Nov. 26—Bobby Woods, Hollywood.KO by 8

ANTONIO (TONY) BORRACCIA

Naples, Italy, Lightweight

Born, May 24, 1931.

1952

Dec. 27—Ceci, Naples .....KO 5

1953

June 29—Belotti, Naples.....KO 3
July 18—Crespi, Velletri .....KO 3
July 28—Arghenini, Rome.....W 6
Sept. 10—Fattori, Rome.....KO 3
Oct. 8—Macale, Rome .....D 6
Nov. 21—Antonio Ladisi, Rome.....W 6
Dec. 10—Franco Giannini, Milan.....KO 5

1954

Mar. 13—Sal Furciniti, Naples.....KO 4
June 5—Giorgio Bastogi, Naples.....KO 1
Sept. 28—Bernard Bibbs, Philadelphia...W 7
Oct. 14—Johnny Jansie, Philadelphia...W 7
Dec. 16—Sherman Nelson, Phila.....KO 5

1955

Jan. 6—Bernie Bibbs, Philadelphia....W 6
Feb. 25—Baby Beau, New York.....W 6
Mar. 17—Jimmy Armstrong, Phila.....KO 1
May 10—Freddie Fuller, Philadelphia...W 6

LINO BOTELLO

Mexican Bantamweight

1950

Jan. 25—Jorge Manjarrez, Mexico City..W 10
Mar. 4—Edel Ojeda, Mexico City.....L 10
Mar. 29—Babe Siki, Mexico City.....W 10
May 13—Pambele Junior, Mexico City..KO 4
June 14—Edel Ojeda, Mexico City.....L 10
July 26—Beto Couary, Mexico City.....W 10
Sept. 13—Chebo de la Torre, Mexico City.L 10

1951

Feb. 14—Bobo Villa, Mexico City.....W 10
Mar. 17—Monito Flores, Mexico City....W 10
Apr. 22—Beto Couary, Mexico City.....D 10
May 30—Beto Couary, Mexico City.....W 10
Aug. 4—Tony Vazquez, Tampico.....W 10
Aug. 22—Fili Nava, Mexico City.....L 10
Sept. 15—Tony Vazquez, Tampico...KO by 7
Dec. 5—Pulga Herrera, Mexico City...W 10
Dec. 15—Trini Rerez, Mexico City.....L 10

1952

Jan. —Otillio Galvan, Saltillo.....L 10
Jan. 16—Angel Iglesias, Mexico City...W 10
Apr. 2—Genaro Serafin, Mexico City....L 10
Apr. 26—Trini Ruiz, Mexico City.....L 10
July 16—Aurelio Rivera, Mexico City...W 10
Aug. 13—Emilio De La Rosa, Mexico City L 10
Nov. 11—Kenny Davis, San Antonio.....D 10

1953

Mar. 21—Luis Villa, Mexico City.....L 10
Apr. 22—Timoteo Serrano, Mexico City KO 5
May 13—Rogelio Saucedo, Saltillo.....W 10
Oct. 31—Jose Lopez, Mexico City.....L 10
Nov. 13—Lucio Gonzalez, Torreon.....D 10
Dec. 5—Luis Villa, Mexico City.....W 10

1954

Jan. 20—Manuel Armenteros, Mex. City.L 10
Mar. 24—Memo Sanchez, Mexico City...W 10
June 5—Luis Villa, Mexico City.....L 10
Oct. 13—Memo Sanchez, Mexico City...L 10
Nov. 24—Baby Lopez, Mexico City.....W 10

1955

Jan. 22—Rudy Coronado, Mex. City.KO by 8

GASPER BOUCHARD

Montreal, Canada, Lightweight

1954

May 3—Bob McLean, Montreal .....KO 1
May 17—Gerry Phelps, Montreal .....KO 2
May 31—Raymond Jean, Montreal .....L 4
Nov. 29—Gerry Phelps, Montreal.....L 6

1955

Feb. 21—Johnny Sullivan, Montreal....KO 2
Mar. 21—Rocky Beau, Montreal.....D 4
Mar. 28—Joe Darez, Quebec .....D 4

ALVIN BOUDREAUX

Westwego, La., Welterweight

1951

Oct. 22—Jerry Ranko, New Orleans.....D 4
Oct. 29—Pete Acosta, New Orleans.....L 4

1952

Mar. 17—Alvin Pellegrini, New Orleans..L 4
Apr. 1—Willie Pastrano, New Orleans..L 4
July 8—Johnny Acosta, Cut Off, La....W 4
July 21—Al Pellegrini, New Orl....KO by 1
Sept. 8—Don Harrell, Bastrop, La.....KO 1
Sept. 15—Johnny Capitano, Pensacola, KO by 8
Oct. 6—Anthony Lund, New Orleans..KO 2
Nov. 24—Willie Pastrano, New Orl..KO by 2
Dec. 15—Al Villafara, New Orleans.....D 4

1953

Jan. 5—Grady Naylor, New Orl...KO by 2
Apr. 20—Terry Smith, New Orleans.....D 4
May 11—Pete Acosta, New Orleans.....W 4
May 25—Bob Robinson, New Orleans...L 4
June 1—George Roman, New Orleans..W 4
June 29—Vince Bonomo, New Orleans....L 4
July 20—Val Lambert, New Orleans.....D 4
Aug. 4—Johnny McCary, Houston.KO by 7

1954

Jan. 2—Benny DeMarco, New Orleans.W 4
Feb. 1—Pete Acosta, New Orleans.....D 4
Apr. 28—Nolan Duplessis, New Orleans.L 4
May 25—Jack Davidson, New Orleans...W 4
June 4—Carleton Wilson, Mobile...KO by 3
July 1—Tommy Hatcher, Pensacola....W 8
Aug. 3—Nolan Duplessis, New Orleans..L 4

1955

Jan. 1—John Gunaldo, New Orleans..KO 4
Jan. 27—Charley Sazera, Birmingham...L 6
Feb. 9—Charley Sazera, Birmingham...L 6
Mar. 22—George Easterling, Beaumont KO by 9
Apr. 12—J. W. Henry, Beaumont .....L 6
May 2—Frenchy Le Blanc, Port Arthur.W 6
June 6—Curtis Woolwine, Port Arthur.KO 4
June 7—Chato Duarte, San Antonio....L 6
June 20—Rocky Caballero, Corpus Christi KO by 2
June 21—Curtis Woolwine, Beaumont....W 4
Aug. 1—Dan Cira, Port Arthur.....L 5
Aug. 22—Bill Knauer, Monroe.....L 10
Sept. 1—Dan Cira, Beaumont.....W 6
Sept. 7—Ervin Chaline, Lake Charles, La. .....W 4
Sept. 27—Johnny McKoin, Beaumont...TD 2
Oct. 17—Floyd East, Lake Charles, La. .....KO by 7

MELVIN BOURNE

Panamanian Bantamweight

1953

Jan. 1—Beau Jack II, Panama City.....W 6
Feb. 1—Rudolfo Francis, Panama.....L 8
Mar. 22—Isidro Martinez, Panama City..L 10
Apr. 18—Rudolfo Ampudia, Panama City .....KO 14

July 4—Rudolfo Francis, Panama City ----------KO 14
Aug. 16—Rudolfo Francis, Colon-------KO 10

1954

Feb. 21—Pedro Tesis, Colon --------KO by 7

1955

Apr. 24—Rodolfo Francis, Panama City--L 10
June 5—Rodolfo Francis, Colon----KO by 6
Aug. 20—Orlando Reyes, Havana--------L 10
Oct. 30—Rodolfo Francis, Panama City ----------KO by 9

DON BOWMAN

Asheville, N. C., Welterweight

1946

Sept. 6—June Edwards, Asheville, N .C. W 6
Oct. 2—Bascomb Bradley, Asheville--KO 3
Nov. 18—Dave Langley, Asheville, N. C. W 6
Dec. 21—Dave Langley, Asheville, N. C. W 6

1947

Jan. 6—Snooks Howard, Asheville, N. C. L 6
Feb. 6—Snooks Howard, Asheville, N. C.W 10
Apr. 17—H. C. Tippons, Savannah, Ga. --W 6
May 19—Snooks Howard, Charlotte, N. C. L 8
June 6—Bill Johnson, Asheville, N. C. KO 5
June 14—Roy Wirt, Hendersonville, N. C. W 8

1948

Apr. 6—Angel Ayala, New York---------W 4
May 6—Angel Aula, N. Y. C.----------W 4
May 7—Mickey Russo, Bridgeport------W 4
June 8—Don Smith, Asheville----------W 8
June 14—K. O. Bailey, Asheville---------W 8
July 16—Don Webber, Hendersonville---W 10
Aug. 3—Bascomb Bradley, Henderson..KO 3
Aug. 16—Don Cooper, Asheville--------KO 1
Sept. 5—Don Webber, Hendersonville--W 10
Oct. 22—Harry Harvey, Roanoke--------W 8
Nov. 8—Don Smith, Roanoke----------KO 3
Dec. 16—Jimmy Ellars, Hendersonville-KO 6

1949

Jan. 3—Guy Callahan, Asheville, N. C. KO 1
Jan. 12—Whitey Stone, Macon, Ga.-----KO 5
Jan. 22—Snooks Howard, Asheville, N.C. W 10
Jan. 27—Woody Woodcock, Aiken, S. C. KO 5
Feb. 5—Chuck McGow, Asheville, N. C. W 10
Feb. 19—Carl Cottie, Asheville, N. C. --KO 5
Mar. 19—Jesse Underwood, Asheville --W 10
July 8—Charlie Nelson, Asheville, N. C. W 6
July 30—Jennings Brotherton, Ashevl. KO 4
Aug. 12—Moe Harvey, Asheville, N. C. KO 5
Aug. 24—Doc Deneaux, Spruce Pine,---W 10
Aug. 28—Frankie Jayne, Roanoke------KO 2
Sept. 7—John Ladd, Asheville --------KO 2
Sept. 20—Wallace Smith, Cincinnati KO by 1
Sept. 29—Biff Jones, Roanoke -------KO by 3
Oct. 6—Doc Deneaux, Asheville-------W 10
Nov. 7—Joe Hartegan, New Orleans-----L 8
Dec. 5—Joe Camarata, Asheville-------W 8
Dec. 13—Al Selby, Memphis----------KO 5
Dec. 19—Pat Thomas, Asheville---------W 8

1950

Jan. 12—Leo Dunne, Asheville--------KO 4
Jan. 26—Miguel Acevedo, Minneap..KO by 4
Feb. 16—Danny Petro, Asheville---------W 10
Mar. 16—Jack Willard, Asheville--------W 10
Mar. 17—Eddie Compo, Palm Beach------L 10
Mar. 22—Jose Alvarez, Memphis--------W 10
Apr. 4—Proctor Heinhold, Asheville----W 10
May 23—Al Selby, Asheville----------W 10
June 21—Rocky Drago, Asheville--------W 10
July 6—Jesse Underwood, Asheville---W 10
July 18—Biff Jones, Asheville--------KO by 1
July 20—Jim Merzourk, Knoxville------W 10
Oct. 3—Doc Deneaux, Jacksonville ----W 10
Oct. 16—Doc Deneaux, Asheville------KO 7
Oct. 18—Ralph Pearson, Charlotte-------D 8
Oct. 30—Jimmy Cooper, Washington KO by 8

1951

Apr. 26—Jay Watkins, Flint--------KO by 4
Oct. 16—Chuck Burton, Newark--------W 6
Sept. 21—Manny Correa, Hackensack--KO 3
Nov. 6—Eddie Griffin, Newark---------D 6
Nov. 27—Eddie Griffin, Newark---------W 6

1952

Feb. 14—Billy Bossio, New York---------D 8
Mar. 7—Richie Crump, New York------L 6
Mar. 13—Danny Jo Perez, New York----L 8
June 6—Sal DiGuardia, New York-KO by 8
July 10—Eddie Compo, Bridgeport------W 8
Sept. 9—Baby Vasquez, Miami----------L 10
Dec. 10—Joe Brown, Cleveland-----KO by 1

1953

Feb. 26—Frankie Ryff, New York--------L 8
May 18—Armand Savoie, Holyoke-------L 10

1954

Mar. —Richie Rhodes, Aiken-----KO by 4

1955

Dec. 5—Carl Chastain, Knoxville------W 10

DEL BOWERS

Brooklyn, N. Y., Middleweight

1954

Nov. 29—Toby Coleman, New York-KO by 2

1955

Mar. 14—Warren Hegge, New York------L 4
Apr. 25—Eddie Lynch, New York--------L 6
May 23—Eddie Lynch, New York--------L 6

JOHNNY (BROWN) BOWMAN

New York, N. Y., Middleweight

1951

Nov. 19—Ed McBroom, Trenton---------W 4
Nov. 26—Freddy Lott, Holyoke----------L 10
Dec. 10—Joe Sebes, Newark----------L 6

1952

Jan. 8—Billy White, Newark----------W 4
Jan. 22—Billy White, Newark----------D 6
Feb. 19—LeRoy Allen, Newark----------L 6
Mar. 4—Nick De Grazio, Newark-------L 6
Apr. 8—Nick De Grazio, Newark-------KO 2
June 10—Johnny Darby, Newark--------D 6
July 15—Johnny Darby, Newark--------W 6
July 24—Norman Peck, Hartford--------D 6
Nov. 18—Willie Stewart, Newark--------W 6
Nov. 25—Pete Adams, Newark-----KO by 3
Nov. 26—Freddy Lott, Holyoke ---------L 10

1953

Jan. 26—Billy Wyatt, Trenton --------KO 3
Apr. 29—Tony Anthony, Fall River-KO by 2
Sept. 25—Bobby Nichols, N. Y. C...KO by 4
Nov 16—Joe Fusco, Holyoke----------L 6
Nov. 23—Barry Allison, Holyoke---KO by 5

1954

Jan. 9—Eddie Swift, Waterbury ------KO 2
Feb. 8—Willie Jones, Holyoke --------KO 2
Feb. 11—Johnny Cerky, Newark-------KO 1
Feb. 22—Gerry Dreyer, Holyoke----KO by 4

1955

Nov. 29—Jimmy Garcia, Trenton---KO by 2

BOBBY BOYD

Chicago, Ill., Middleweight

1952

Mar. 3—Len Salvo, Chicago----------W 4
Mar. 10—Kirk Johnson, Chicago--------KO 2
Mar. 24—Jimmy Thompson, Chicago----W 4
Mar. 31—Bill Richards, Chicago--------KO 4
Apr. 21—Johnny Tabbs, Chicago--------W 4
May 5—Freddy Wiggins, Chicago------KO 3
May 12—Joey Patrick, Chicago----------L 5
June 9—Ernie Wheaton, Chicago------KO 5
July 16—Billy Whye, Chicago----------KO 3
Aug. 11—Danny Robinson, Chicago-----W 5
Sept. 15—Cliff Williams, Chicago--------W 5
Oct. 13—Johnny Brown, Chicago---KO by 6
Nov. 17—Johnny Mitchell, Chicago-----KO 2
Dec. 1—Charley Roberts, Chicago------W 5
Dec. 15—Andy Anderson, Chicago-------W 5

1953

Jan. 19—Willie Williams, Chicago-----KO 2
Jan. 24—Lou Berry, Detroit----------KO 1
Feb. 2—Al Andrews, Chicago---------KO 7
Mar. 2—Jimmy Lunn, Chicago--------KO 8
Mar. 23—Chuck Coleman, Chicago-----KO 7
Apr. 4—Ted Olla, Chicago----------W 8
Apr. 27—Penny Brown, Chicago-------KO 4
May 23—Pedro Gonzales, Chicago------W 8
June 15—Mario Moreno, Philadelphia--KO 3
July 8—Calvin Davis, New York------KO 3
July 13—Chester Mieszala, Chicago-----W 8
July 22—Andy Anderson, Chicago------W 8
Aug. 19—Willie Troy, Chicago------KO by 9
Oct. 7—Moses Ward, Detroit--------KO by 3
Dec. 15—Hank Henderson, Chicago-----KO 3

1954

Feb. 2—Tommy Swan, Chicago.....KO 8
Mar. 17—Spider Webb, Chicago.....KO by 6
June 5—Jimmy Welch, Chicago.....D 6
Aug. 4—Sylvester Perkins, Chicago...KO 5
Oct. 26—Jimmy Welch, Chicago.....KO 4

1955

Jan. 4—Bob Stecher, Chicago.....W 10
Feb. 16—Ed Smith, Chicago .....W 8
Apr. 5—Lloyd Triplett, Chicago.....D 10
Apr. 18—Milo Savage, New York.....L 10
May 27—Sonny Bunn, New York.....W 8
June 28—Lloyd Triplett, Chicago.....KO 3
Aug. 1—Tony Anthony, New York....KO 3
Sept. 28—Gene Fullmer, Chicago.....W 10
Nov. 4—Georgie Johnson, Chicago....KO 8
Dec. 21—Italo Scortichini, St. Louis.....W 10

WILLIAM BOYD

New York City, N. Y., Light Heavyweight

1950

Jan. 16—Sammy Davis, Chicago.....W 4
Mar. 18—Doug Jordan, Indianapolis.....W 5

1951

May 8—Frank Gillon, Milwaukee.....L 5

1952

May 12—Steamboat Cooper, Chicago.....L 6
Nov. 17—Bobby King, Boston.....L 6

1953

Jan. 29—Harvey Lammers, N. Y....KO by 1
Mar. 17—Roger Muriel, Brooklyn.....W 6
Apr. 7—Carl Jackson, Brooklyn.....W 6
Apr. 14—Jimmy Williams, Bklyn...KO by 3
May 19—Jimmy Williams, Brooklyn.....L 6
June 15—Richie James, Brooklyn.....L 6
July 6—Sid Barry, Brooklyn.....KO by 2

1954

Mar. 4—Tim Jones, Newark.....L 6
Apr. 19—Andre Tessier, Holyoke.....L 8
Aug. 2—Hoise Boil, New York .....L 4
Nov. 8—Ray Grillo, Brooklyn.....L 6
Nov. 15—Angelo DeFendis, Brooklyn.....L 4

1955

Feb. 28—Ernie Giddings, Brooklyn.....L 4

CALVIN BRAD

Los Angeles, Calif., Light Heavyweight

1954

Feb. 16—Cliff Barnett, Los Angeles.....D 4
Mar. 2—Cliff Barnett, Los Angeles.....L 4
Mar. 16—Eddie Armigo, Los Angeles...KO 2
Mar. 30—James Perry, Los Angeles....KO 3
Apr. 13—Willie Robinson, Los Angeles.KO 4
Apr. 17—Harvey Taylor, Hollywood.....L 6
May 10—Robert Batiste, Los Angeles....W 6
Oct. 23—Milo Savage, Hollywood.....L 10
Nov. 23—Jimmy Morris, Tucson.....W 10

1955

Jan. 29—Clyde Watson, Hollywood.....W 6
Feb. 18—Junius Washington, San Diego..L 8
Apr. 7—Zora Folley, Los Angeles..KO by 7
June 16—John Harding, Los Angeles....W 10
July 21—Don Grant, Los Angeles.....KO 8
Oct. 13—Floyd Patterson,
Los Angeles .....KO by 1

CLEVELAND BRADLEY

Stockton, Calif., Middleweight

1954

Mar. 1—Linus Williams, Merced.....KO 2
Apr. 6—Allen Lortiz, Richmond.....L 4
June 20—Willie Stevens, Reno.....KO 1
Sept. 27—Al Clark, Stockton.....KO by 4
Oct. 19—Bud Ragsdale, Stockton.....KO 1
Nov. 9—Sonny Ray, Stockton.....D 4

1955

Mar. 10—Don Jose, Fresno .....L 4
Mar. 15—Benny Rodriquez, San Jose....W 4

CLIFTON BRADLEY

Philadelphia, Pa., Featherweight

1953

Feb. 28—Bernard Bibbs, Philadelphia...W 4
Mar. 28—Billy Beaman, Philadelphia....W 4
Apr. 25—Billy Beaman, Philadelphia....D 4
June 25—Billy Beaman, Philadelphia....D 4
Aug. 6—Ray LaMar, Philadelphia.....KO 3
Sept. 29—Joe Quinn, Philadelphia.....KO 3

1954

May 13—Bobb Singleton, Philadelphia...L 6
July 7—Mickey Rosado, Philadelphia...L 4

1955

July 6—Tommy Bain, New York.....L 6
Sept. 30—Bobby Singleton, Philadelphia.L 6
Oct. 18—Freddie Fuller, Philadelphia...W 6
Nov. 10—Jetro Cason, Philadelphia.....L 8

PEDRO BRADLEY

New Orleans, La., Middleweight

1954

May 31—George Toussaint, New Orl.....W 4
July 9—Leroy King, New Orleans.....W 4
July 26—Ray Stell, New Orleans.....L 4
Sept. 28—George Toussaint, New Orl...KO 2
Oct. 9—Ray Steele, New Orleans.....W 6

1955

Mar. 8—Willie Diggs, New Orleans....KO 3
July 8—Ray Steele, New Orleans.....L 6
Sept. 19—Ray Steele, New Orleans.....W 6

DENNIS PAT BRADY

Hartford, Conn., Lightweight.
Born, Jan. 18, 1928, New York, N. Y.

1944

June 20—Eddie Reardon, Hartford.....KO 5
July 11—Louis Melo, Hartford.....KO 2
Aug. 1—Willie Kelly, Hartford.....KO 3
Aug. 24—Joe McGuire, Fort Hamilton.KO 3
Sept. 29—Johnny Upshaw, Detroit.....KO 3

1945

June 5—Rudy Rivera, Hartford.....KO 2
June 12—Freddie Holmes, Hartford.....KO 2
June 19—Carlos De Jesus, Hartford....KO 4
July 3—Lou Rivers, Hartford.....KO 1
July 10—Rudy Rivera, Hartford.....KO 3
July 17—Gabriel Rios, Hartford.....W 8
July 24—Phil Gibbons, Hartford.....KO 5
July 31—Tommy Murray, Hartford.....KO 6
Aug. 14—Pat Bell, Hartford.....KO 2
Aug. 28—Bobby Henry, Hartford.....KO 3
Sept. 4—Jimmy Duval, Hartford.....KO 2
Sept. 11—Nick Stato, Hartford.....D 8
Sept. 25—Nick Stato, Hartford.....W 8
Oct. 9—Georgie Knox, Hartford.....KO 8
Oct. 23—Mario Colon, Hartford.....KO 6
Nov. 13—Spider Armstrong, Hartford...KO 1
Dec. 4—Allie Minutoli, Hartford.....KO 1
Dec. 18—Mike Gravino, Hartford.....KO 8

1946

Jan. 8—Harold Gibson, Hartford.....KO 1
Jan. 18—Vinnie Vazzo, Boston.....W 10
Jan. 29—Victor Flores, Hartford.....L 8
Feb. 12—Oscar Lewis, Hartford.....KO 8
Mar. 5—Walter Lewis, Boston.....W 10
Mar. 19—Al Cella, Hartford.....KO 1
Apr. 5—Sal Bartolo, Boston.....L 10
Apr. 30—Joe Tambe, Hartford.....KO 4
May 13—Billy Alexander, New Haven...W 8
June 14—Vince Dell'Orto, Waterbury....W 10
July 30—Steve Kronis, Hartford.....W 8
Aug. 13—Steve Kronis, Hartford.....W 8
Aug. 23—Jose Torres, Waterbury.....W 10
Sept. 30—Filberto Osario, New Haven....W 8
Oct. 22—Lou Alter, Hartford.....L 10
Nov. 19—Lloyd Hudson, Hartford.....W 8
Nov. 25—Baby Sanchez, New Britain...KO 3
Dec. 9—Baby Sanchez, New Britain..KO 1
Dec. 16—Earl Trader, New York.....KO 1

1947

Jan. 16—Clem Rodriquez, New York....KO 6
Feb. 6—Lloyd Hudson, New York.....W 8
May 8—Bobby English, New York....KO 4
June 20—John LaRusso, N. Y. City.....W 8
July 1—Humberto Sierra, Hartford.....L 10
July 29—Miguel Acevedo, Hartford.....L 10
Aug. 4—John LaRusso, New York.....L 6
Sept. 12—Tommy Anderson, Meriden...KO 2
Sept. 24—Ermino Bonetti, Hartford.....W 10
Oct. 20—Timothy Hayes, Boston.....KO 2
Oct. 28—Bobby English, Salem.....W 10
Nov. 17—Jackie Weber, Boston.....W 10
Dec. 1—Joey Angelo, Boston.....L 10
Dec. 22—Johnny Dell, New York .....L 10

1948

Jan. 19—Willie Beltram, N. Y. C.---W 10
Feb. 5—Baby Joe Diaz, Tampa---W 8
Feb. 9—Jackie Weber, Providence---W 10
Feb. 23—Freddie Russo, N. Y. C.---D 10
Mar. 9—Pedro Biesca, Hartford---W 10
Apr. 5—Freddie Russo, Providence---W 10
Apr. 27—Willie Roberti, Hartford---KO 3
Aug. 26—Oscar Lewis, Norwich---KO 5
Aug. 31—Ted Davis, Hartford---W 10
Sept. 13—John LaRusso, Providence---L 10
Sept. 21—Eduardo Carrasco, Hartford---W 10
Oct. 11—Solly Cantor, New York---W 10
Nov. 15—Teddy Davis, Boston---W 10
Nov. 29—Sandy Saddler, Boston---L 10

1949

Feb. 7—Lou Alter, Boston---W 10
Feb. 14—Ted Davis, New Haven---W 10
Mar. 8—Felix Ramirez, Hartford---W 10
Apr. 4—Roy Andrews, Providence---W 10
May 31—Joey Carkido, Springfield---D 10
July 11—Iggy Vaccari, Providence---L 10
Aug. 8—Ermano Bonetti, Waterbury---W 10
Sept. 15—Jesse Underwood, Fall River---L 10
Nov. 29—Reuben Davis, Hartford---W 10

1950

Jan. 10—Jesse Underwood, Hartford---W 10
Jan. 23—Roy Andrews, Boston---D 10
Feb. 8—Terry Young, New York---W 10
Mar. 1—Johnny Forte, New York---W 10
Apr. 28—Paddy DeMarco, New York---L 10
Sept. 25—Doug Medley, Holyoke---W 10
Oct. 12—Freddy Monforte, New York---W 8
Oct. 24—Jimmy Watkins, Hartford---KO 4
Oct. 31—Ted Davis, Hartford---L 10

1951

(Inactive)

1952

Sept. 26—Johnny Digilio, New York---W 8
Nov. 17—Johnny Gonsalves, Providence---L 10
Dec. 26—Danny Jo Perez, New York---L 10

1953

Oct. 30—Richie Howard, Halifax---L 10

1954

Jan. 1—Johnny DiGiglio, New York---W 8
Jan. 19—Ben Miloud, Providence---W 10
Feb. 25—Ben Miloud, Providence---W 10
Mar. 12—George Justine, New York---W 8
Mar. 22—Orlando Zulueta, Brooklyn---L 10
Apr. 28—Ralph Dupas, New Orleans---L 10
Aug. 16—Frankie Ryff, Brooklyn---L 10
Nov. 19—Johnny Busso, New York---W 8

1955

Feb. 11—Ludwig Lightburn, New York KO by 6
Mar. 17—Georgie Dunn, Vancouver---D 10
June 17—Georgie Justine, New York---W 8
Oct. 18—Buddy Jackson, Buffalo---L 10
Nov. 1—Larry Boardman, Hartford KO by 10
Nov. 22—Rocky Randall, Tampa---D 10
Dec. 6—Johnny Busso, Tampa---L 10

EDDIE BRANT

(Roy Coll)

Dayton, Ohio, Welterweight

1952

Mar. 27—Johnny Bocanegra, Milwaukee---KO 2
Nov. 15—Don Keeling, Louisville---W 6
Dec. 4—Don Keeling, Huntington---W 4

1953

Feb. 2—Bill Cassity, Asheville---W 10
Mar. 2—Al Juergens, San Antonio---W 10
Mar. 24—Al Juergens, San Antonio---KO by 8
Nov. 9—Chuck Adkins, Ft. Wayne---L 6

1954

Jan. 7—Bobby Bickle, Topeka---KO by 6
(Changed to No Contest by Commission)
June 29—Walt Peterson, Springfield---L 6
Nov. 5—Billy Martin, Louisville---KO 4
Dec. 24—Al Berry, Dayton---L 6

1955

Jan. 25—Al Berry, Huntington---L 6
Feb. 7—Don Alderson, Jeannette---W 8
Feb. 24—Ossie Henry, Huntington---W 4
Mar. 28—Reybon Stubbs, Pittsburgh---KO by 2
Apr. 14—Bobby Bickle, Hays, Kans.---L 10
June 8—Don Keeling, Cincinnati---KO 5
June 30—George Easterling, Pt. Arthur---L 10
July 15—Tony Longoria, Port Arthur---KO 3
July 21—Danny Cardenas, San Antonio---L 8
Aug. 2—Ray Portilla, Houston---L 10
Aug. 9—Danny Cardenas, San Antonio---D 6
Sept. 1—Babe Vance, Beaumont---KO 9
Sept. 12—Johnny Guebera, Victoria---KO 6
Oct. 10—James Bell, Austin---KO 3
Oct. 19—Larry Armstead, Beaumont---KO 8

ROSS BRANTLEY

Dallas, Texas, Middleweight

1955

Mar. 18—Billy Hamilton, Tyler---L 6
Mar. 24—Tommy Barron, Dallas---KO by 5
Apr. 8—Bill Hamilton, Tyler---L 6

IKE BRATTON

Philadelphia, Pa., Welterweight

1955

Jan. 13—Gene Pierson, Philadelphia---L 4
Feb. 17—Buddy Griffiths, Philadelphia---D 4
Apr. 26—Jimmy Bryant, Philadelphia---D 6
May 6—Gene Pierson, Philadelphia---D 4
Sept. 29—George Justine, Philadelphia---KO by 6

DON BRAUN

Baltimore, Md., Welterweight

Born, Oct. 23, 1932.

1951

Aug. 27—Charlie Little, Baltimore---D 4
Sept. 12—Charlie Little, Baltimore---W 4
Sept. 21—Hunce Lanier, Hagerstown---W 8
Oct. 8—Wallace Howell, Baltimore---W 4
Oct. 22—Charlie Little, Baltimore---W 4
Oct. 27—Chico Coursey, Philadelphia---KO 3
Oct. 31—Nat Cornelius, Baltimore---W 5
Nov. 24—Ernie Dennis, Philadelphia---KO 4
Nov. 29—Joe Pastore, Philadelphia---KO 2
Dec. 10—Benny Spinelli, Baltimore---KO 2
Dec. 15—Johnny Cook, Philadelphia---KO 2

1952

Jan. 10—Buddy Steele, Philadelphia---W 6
Jan. 19—Buddy Steele, Philadelphia---W 6
Jan. 24—Steve Cole, Philadelphia---KO 4
Feb. 7—Jimmy Fisher, Phila.---KO by 4
Feb. 18—Carl Coates, Baltimore---KO by 7
Mar. 24—Billy Frances, Hagerstown---W 8
Apr. 30—Salty Parker, Baltimore---KO 5
May 27—Johnny Ciccarelli, Wilmington---W 6
July 29—Johnny Ciccarelli, Wilmington---W 6
Aug. 5—Rocky Brisebois, Miami Beach---KO by 7
Sept. —Jimmy Carlini, Wilmington---L 8
Oct. 25—Harry Deputy, Philadelphia---W 8
Nov. 11—Al Avant, New York---W 6
Nov. 25—Leon Gabriel, New York---W 6
Dec. 1—Armando Yanes, Brooklyn---W 6

1953

Jan. 3—Red Archie, Philadelphia---W 8
Jan. 31—Al Avant, Philadelphia---W 8
Feb. 14—Baby Ray Jones, Philadelphia---W 8
Mar. 9—Larry Baker, Brooklyn---W 6
Mar. 26—Danny Giovanelli, N. Y.---KO by 5
July 21—Johnny Ciccarelli, Wilmington---W 8
Oct. 30—Eddie Giosa, Philadelphia---L 8
Nov. 9—Jack LaBua, Brooklyn---L 8

1954

Jan. 21—Vinnie DeCarlo, Philadelphia---KO by 5
Mar. 4—Emmy Tucci, Philadelphia---W 8
Apr. 8—Johnny Cunningham, Baltimore---W 12

1955

May 10—Brown Lee, Harrisburg---L 10
Dec. 27—Lorenzo Shelly, Wilmington---KO 3

FREDDIE BRAVO

Hollywood, Calif., Featherweight

Born, 1930, Guadalajara, Mexico.

1952

Feb. 1—Eddie Hernandez, Hollywood---L 6
Feb. 29—Mickey Northrup, Hollywood---D 6
Mar. 4—Casey Jones, San Jose---W 6
Mar. 16—George Macias, Mexicali---D 10
Apr. 6—George Macias, Mexicali---L 10
May 10—Mickey Northrup, Hollywood---L 6

May —Johnny Pacheco, Albuquerque W 6
July 1—Al Cruz, Los Angeles KO by 4
Aug. 2—Juan Luis Campos, Hollywood L 6
Aug. 14—Al Cruz, San Diego L 10
Nov. 17—Ramon Carrillo, Mexicali L 10
Dec. 6—Henry (Kid) Briere, Hollywood L 6

1953

Mar. 3—Johnny Butterworth, Sacramento KO by 6
May 1—Maneul Hernandez, Mexicali W 10

1954

July 16—Paul Williams, Reno D 10
Aug. 31—Kenny Davis, San Jose KO by 8
Nov. 1—Paul Smith, Denver L 6
Dec. 7—Lorenzo Vasquez, Richmond KO by 8

1955

Jan. 27—Johnny Efhan, San Jose W 10
Mar. 15—Dave Gonzales, San Jose W 8
Apr. 21—Davey Lee, Fresno L 8
June 7—Cleo Lane, Richmond L 6
June 20—Cleo Lane, Richmond L 6
June 25—Sec Gonzales, Hollywood KO by 5
July 22—Vince Delgado, San Fran. KO by 1

HARLEY BRESHEARS

Parma, Idaho, Heavyweight

40-4-2 (37-3)

Born, April 14, 1932.

1953

Apr. 18—Jimmy Allen, Walla Walla KO 4
May 1—Dean Anderson, Idaho Falls KO 3
May 26—Wally Tittman, Spokane KO 2
June 12—Bob Harky, Boise KO 2
June 26—Francis Porterfield, Emmett KO 3
July 26—Harold Wilson, Pasco, Wash. KO 2
July 26—Jimmy Williams, Pasco, Wash. KO 4
Aug. 8—Gene Dilkes, Burns, Oregon ND 6
Aug. 29—Eddie Savage, Cambridge, Ia. KO 2
Sept. 17—Dean Anderson, Parma, Ia. KO 3
Oct. 27—Joey Aguilar, Kennewick KO 6

1954

Jan. 9—Ken Kaas, Ontario, Ore. KO 3
Jan. 26—Mickey Williams, Pendleton KO 2
Feb. 9—Ivan Johnson, Spokane KO 3
Feb. 13—Freddy Miller, Ontario, Ore. W 6
Mar. 9—Al Thompson, Spokane KO 2
Mar. 26—Boyd Breslin, LaGrande KO 2
Apr. 3—Al Kelly, Ontario, Ore. KO 2
Apr. 28—Sonny O'Day, Baker, Ore. KO 3
Apr. 30—Johnny Williams, Boise KO 3
May 7—Johnny Williams, LaGrande KO 4
May 11—Johnny Williams, Spokane KO 1
June 11—Gabe Freeman, Boise KO 4
July 23—Curt Kennedy, Boise KO 5
July 30—Ron Whittle, Seattle KO 4
Aug. 2—Bill Mathis, Butte KO 2
Aug. 16—Ron Whittle, West Jordan KO 3
Aug. 21—Fred Winston, Pendleton KO 2
Sept. 6—Joe Quinlan, St. Maries KO 5
Sept. 28—Bill Purtle, Spokane KO 2
Oct. 22—Chuck Ross, Boise KO 9
Nov. 12—Gene Brixen, Boise W 12
(Idaho Heavyweight Title)
Nov. 27—Billy Forbes, Gooding, Ida. KO 4
Dec. 14—Jack Tornay, Boise KO by 7

1955

Jan. 28—Bob Hall, Billings KO 5
Feb. 23—Gene Brixon, Spokane D 10
Mar. 21—Jack Nelson, Salt Lake L 10
Apr. 12—Gene Brixon, Billings KO 7
Apr. 16—Cordell Jones, Ontario, Ore. KO 6
May 3—Reuben Smith, Boise KO 4
June 20—Jack Nelson, West Jordan KO by 7
July 22—Jimmy Allen, Heppner KO 3
Aug. 4—Glenn Bethke, Mount. Home KO 2
Sept. 5—Dave Roy, Coeur d'Alene KO 4
Oct. 25—Wally McLeod, Seattle W 8
Dec. 6—Cordell Jones, Portland KO by 1

DICK BREWER

Chicago, Ill., Middleweight

1953

Nov. 7—Carmen Caputa, Milwaukee W 4
Dec. 5—Danny Vigo, Chicago D 4

1954

Feb. 1—Charley Humphrey, Hammond W 8
Feb. 15—Bill Morgan, Hammond L 4
Mar. 1—Bill Morgan, Hammond L 4
Mar. 18—Charley Humphrey, Chicago W 4
Apr. 6—Pete Washington, Chicago W 4
Apr. 20—Howard Marshall, St. Louis L 4
May 18—Carlo Sarlo, Milwaukee L 4
June 5—Carlo Sarlo, Chicago L 4

1955

Mar. 1—Pete Washington, Chicago W 5
Mar. 5—Allan Kennedy, Saginaw L 6
Apr. 19—Willie Dillon, Chicago L 5
Sept. 26—Ralph Alvarez, New Richmond L 6
Oct. 6—Jimmy Perrault, Minneapolis L 6

JIM BREWER

Fort Worth, Texas, Lightweight

1955

June 28—J. C. Crowley, Fort Worth W 4
July 4—Armando Flores, Fort Worth D 4
July 15—Charles Patterson, Austin KO 2
Aug. 15—Austin Gil Tapia, Austin L 6

JOHNNY BRIDGES

Youngstown, Ohio, Lightweight

1955

Aug. 13—Ronald Kitchen, Cleveland W 4
Sept. 10—Tommy Elders, Cleveland L 6
Oct. 1—Tommy Elders, Cleveland L 6
Dec. 23—Jesse Rodrigues, Youngstown W 8

CESAR (SILVERIO) BRION

52-11

Born, Cordoba, Argentina, June 20, 1925. Argentine Heavyweight. Had 104 amateur fights in Argentina, won 102, lost 2.

(25-1)

1945-1946-1947

(All bouts in Argentina)

Knockouts: Eusebio Ramirez, 4; Juan Zomulo, 1; Arnamio Casary, 2; Lucas Rubinich, 3; Anival Ortega, 4; Anival Ortega, 6; Cristoval Perry.

Won: Antonio Moscoloni, 10; Antonio Moscoloni, 10; Antonio Moscoloni, 10; Juan Ulrich, 10; Juan Ulrich, 10; Juan Ulrich, 10; Juan Zomulo, 10; Luis Terry, 10; Luis Terry, 10.

14-0

1948

Oct. 16—Steve King, Brooklyn W 6
Nov. 1—Jim Walls, Brooklyn KO 1
Nov. 15—Willis Parker, New York KO 2
Nov. 22—Leon Spalding, New York W 6
Dec. 10—Gene Felton, New York KO 6

21-0

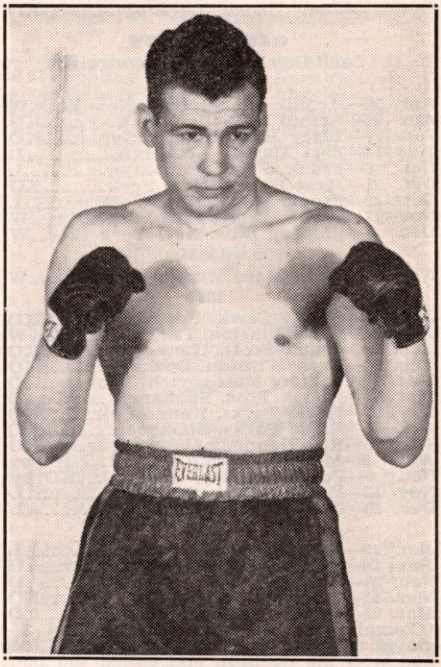

CESAR BRION, Cordoba, Argentine

1949

Feb. 4—Phil Alston, New York ---------W 8
Feb. 12—Johnny Melko, Brooklyn ----KO 3
Mar. 21—Sylvester Salters, New York--KO 4
Apr. 4—Vern Mitchell, New York ----L 8
May 17—Bernie Reynolds, Elizabeth --L 10
July 11—Bill Weinberg, Brooklyn ------W 8
Aug. 10—Bernie Reynolds, New York --KO 8
Oct. 5—Tami Mauriello, New York --KO 2
Oct. 17—Jimmy Walls, Jersey City-----KO 4
Dec. 2—Roland La Starza, New York---L 10

1950 28-3

May 24—Charley Norkus, New York---KO 4
July 24—Phil Alston, Pittsfield---------KO 7
Oct. 6—Vern Mitchell, New York------W 10
Oct. 30—Keene Simmons, Baltimore----W 10
Nov. 29—Joe Louis, Chicago----------L 10

1951 32-4

Feb. 9—Rex Layne, New York----------L 10
Mar. 19—Ted Lowry, Providence--------W 10
June 5—Jack Gardner, London----------W 10
July 6—Keene Simmons, Long Beach--W 8
Aug. 1—Joe Louis, San Francisco-------L 10
Oct. 31—Victor Carbajal, Buenos Aires KO 7
Nov. 10—Abel Cestac, Buenos Aires-----W 12

1952 37-6

Jan. 9—Wesbury Bascom, St. Louis---W 10
Feb. 19—Joe Kahut, Portland----------W 10
Mar. 3—Bob Dunlap, San Francisco-----L 10
July 12—Victor Carabajal, Catamarca--KO 5
July 16—Augustin Cerroni, Tucuman--KO 6
Oct. 24—Ezzard Charles, New York------L 10
Nov. 25—Bill Wilson, Tampa----------W 10

1953 42-8

Feb. 16—Bob Baker, Brooklyn----------L 10
Nov. 14—Victor Carabajal, Trelew-----KO 6
Nov. 20—Victorio Flores, B. Blanca------W 10

1954 44-9

Feb. 5—Mario Perez, Resistance------KO 8
Mar. 26—Mario Perez, Panama----------W 10
Sept. 3—Charley Norkus, New York-----L 10
Nov. 22—Gil Newkirk, Providence----KO 6
Dec. 27—Dan Bucceroni, New York-----W 10

1955 48-10

Jan. 25—John Holman,
Miami Beach ----------KO by 4
July 8—Mario Perez, Martinez----------W 10
Sept. 2—Juan Ulrich, La Plata--------KO 6
Oct. 10—Omar Kader, Catamarca-------W 10
Oct. 29—Juan Ulrich, La Rioja--------KO 4

GENE BRIXON

Sand Point, Idaho, Heavyweight

1952

Apr. 10—Arthur Birmingham, New York W 4
Apr. 24—Arthur Birmingham, N. Y.----KO 1
June 9—Terry Hapine, Brooklyn------KO 3
July 14—Earl David, Brooklyn----------D 6
Oct. 6—Frank Flood, Brooklyn---------L 4
Oct. 21—Jesse Burell, New York-------KO 4
Oct. 28—Frank Flood, New York--------L 4
Nov. 13—Claude Rolfe, New York City---W 4
Dec. 4—Charley Ellis, New York City--W 4

1953

Nov. 17—Dave Roy, Kennewick---------W 8

1954

Jan. 28—Monte Clark, Portland -------KO 3
Feb. 4—Leon Winston, Tacoma ---------W 6
Feb. 15—Frank Scott, Kennewick------KO 8
Feb. 23—Leon Winston, Spokane-------KO 6
Mar. 16—Johnny Masonovich, Spokane-KO 3
Mar. 30—Chuck Ross, Spokane----------D 6
Apr. 27—Eddie Parks, Kennewick------KO 7
May 4—Eddie Parks, Spokane---------KO 3
May 6—Roy Kennedy, Vancouver-----KO 2
Aug. 2—Max Chris, Butte----------KO by 7
Oct. 5—Pat McMurtry, Seattle----KO by 2
Nov. 12—Harley Breshears, Boise--------L 12
Dec. 10—Amos Lincoln, Spokane---------L 8

1955

Jan. 15—Billy Parker, Tacoma----------L 6
Jan. 20—Duke Sabedong, Vancouver----D 6
Feb. 23—Harley Breshears, Spokane-----D 10
Mar. 11—Reuben Smith, Tacoma--------KO 5
Mar. 25—Amos Lincoln, Spokane-------TD 8
(Commission ruled that Brixon had 8 oz. gloves and Lincoln 6 oz. gloves after Lincoln had won the decision and called the bout a "technical draw".)

Apr. 12—Harley Breshears,
Billings ----------KO by 7
Apr. 27—Eddie Cotton, Calgary-----KO by 5

HENRY BRONKO

Detroit, Mich., Middleweight

1952

Aug. 15—Ray Watkins, Lima, Ohio-----KO 1
Dec. 3—Rockey Walker, Detroit-------KO 3

1953

Aug. 6—Sammy Stewart, Detroit-------W 4
Aug. 8—John Gillespie, Chicago--------W 4
Oct. 28—Al Constantino, Cleveland-----W 6
Nov. 27—Duke Harris, Detroit----------D 4
Dec. 17—Chuck Price, Detroit ----------W 6

1954

Jan. 7—Chuck Price, Detroit----------W 6
Jan. 18—Jackie Keough, Detroit--------W 8
Mar. 18—Allie Gronik, Gr. Rapids---KO by 8
July 13—Henry Hank, Detroit-------KO by 5
Dec. 21—Bob Evans, Detroit----------L 5

1955

Jan. 4—Chuck Coleman, Detroit --------L 5
Jan. 25—Bob Evans, Detroit ----------L 6
Mar. 29—Ivor Davenport, Grand Rapids KO 5
June 28—Leffie Walker, Detroit ----------L 6
Sept. 6—Frank McGarry, Detroit--------L 5
Sept. 20—Chuck Craig, Detroit----------L 5

JOEY BROOKS

Niagara Falls, N. Y., Middleweight

1955

Apr. 28—Bobby Ross, Los Angeles --KO by 3
May 19—Richard Jones, Los Angeles-----L 4
June 2—Art Dixon, Los Angeles --------W 4
June 11—Al Jackson, Las Vegas --------KO 3
June 23—Wilford Cordell, Los Angeles--KO 3
July 2—Bill Filippo, Hollywood ---KO by 2
Aug. 6—Bobby McLane, Hollywood---KO 1
Aug. 9—Russ Gilliam, Ocean Park------D 4
Aug. 19—Charlie Black, Los Angeles ---KO 2
Aug. 23—Russ Gilliam, Ocean Park--KO by 3
Sept. 8—Richard Jones, Los Angeles---KO 3
Sept. 24—Bill Filippo, Hollywood---------L 6
Nov. 22—Dave Cochrane,
Hollywood ----------KO by 2

NATE BROOKS

Cleveland, Ohio, Bantamweight

Born, August 1933

1952 Olympic Flyweight Champion

1953

Jan. 28—Ray Adams, Chicago----------W 4
Feb. 11—Don Webber, Chicago----------W 6
Feb. 26—Dick Cassidy, Detroit---------KO 3
Mar. 26—Nicky Harris, Detroit----------W 6
May 28—Eddie Crawford, Detroit-------W 6
June 18—Spider Wooten, Detroit--------W 6
Sept. 15—Eddie Crawford, Chicago-------L 6
Nov. 19—Dick Cassidy, Detroit---------KO 3

1954

Feb. 8—Billy Peacock, Brooklyn------KO 8
(Won North American Bantamweight Title)
Mar. 15—Pappy Gault, Brooklyn---------W 10
Mar. 31—Teddy Roberts, St. Louis-------W 10
Apr. 15—Mickey Mars, Cleveland--------L 10
Sept. 26—Raton Macias, Mexico City-----L 12
(Lost No. American Bantamweight Title)
Dec. 4—Ciro Moracen, Havana----------L 10

1955

Mar. 14—Rudy Garcia, Brooklyn----KO by 5
June 27—Hilaire Pratesi, Paris-------KO by 5

PAULIE BROOKS

Cleveland, Ohio, Lightweight

1954

Feb. 8—Frederico Escalero, Brooklyn---W 4
Mar. 1—Ken Hohner, Detroit----------W 6
Mar. 15—Charlie Smith, Brooklyn-------W 6
Mar. 18—George Reid, Lansing----------W 4
Mar. 22—George Reid, Detroit----------W 5
Apr. 15—Jackie Blair, Cleveland---------W 10
Sept. 26—Manuel Beltran, Mexico City---W 10

1955

Mar. 26—Rudy Jordan, Hollywood-------W 10
June 18—Baby Vasquez, Hollywood-KO by 6

ALEC (ALEX) BROWN

Paoli, Pa., Heavyweight

1952

Dec. 8—Ned Hicks, Brooklyn W 4

1953

Jan. 19—Bert Whitehurst, Brooklyn KO by 2
May 1—Jack Taylor, New York D 4
May 9—Ding Dong Bell, Boston W 4
July 8—Ned Hicks, New York KO 1
Aug. 13—George Tsaldaris, Philadelphia W 6
Nov. 9—Lou Thrasher, Boston W 6
Nov. 12—Jimmy Tendo, Worcester W 6

1954

Feb. 15—Howie Turner, Brooklyn W 4
Feb. 25—Johnny Cousins, Newark W 6
Mar. 17—Bennie Thomas, Chicago L 6
June 7—Clint Bacon, New York W 6
Aug. 11—Jack Taylor, New York W 4
Sept. 30—Bob Woodall, Boston KO by 7

1955

Mar. 21—Howie Turner, Brooklyn L 6
Apr. 4—Embrell Davidson, New York L 6
June 6—Coley Wallace, Brockton W 10
Oct. 3—Johnny Hoye, Brockton KO 4

ANDREW BROWN

New Orleans, La., Middleweight

1951

Feb. 5—Leroy King, New Orleans KO 2
Feb. 18—Al Young, New Orleans KO 3
Mar. 9—Frankie Moore, New Orleans KO 1
Mar. 27—Charlie Young, New Orleans KO 2
Apr. 16—Johnny New, New Orleans KO 4
Apr. 24—Johnny Walker, New Orleans W 4
May 11—Cyril Kelly, New Orleans KO 5
June 1—Cyril Kelly, New Orleans D 6
June 8—Junius West, New Orleans W 6
July 6—Leonard Caesar, New Orleans W 6
Aug. 17—Leroy King, New Orleans KO 5
Sept. 7—Charlie Young, New Orleans KO 4
Sept. 29—Robert Baptist, New Orleans W 6
Oct. 16—Cliff Gore, New Orleans KO 5
Nov. 5—Dan Clark, New Orleans W 6

1952

Feb. 12—Fast Black, New Orleans KO 2
Mar. 14—Charley Young, New Orleans KO 1
Mar. 15—Glenn Bruce, New Orleans KO 3
Mar. 28—Dave Clark, New Orleans W 6
June 27—Cliff Gore, New Orleans KO 8
Sept. 5—Little Brown Bomber, New Orleans KO 2
Oct. 3—Leroy King, New Orleans KO 1
Oct. 17—Henry Schneider, New Orleans W 4
Oct. 25—Leonard Ceaser, New Orleans W 6
Dec. 23—Jimmy Morris, Miami Beach W 6

1953

Sept. 12—Johnny Mitchell, Chicago KO 1

1954

Jan. 19—Johnny Brown, Chicago L 8
May 31—Billy Jackson, New Orleans KO 3
July 9—Johnny Brown, New Orleans W 10
Aug. 7—Aman Peck, New Orleans W 10
Aug. 21—Cyril Kelly, New Orleans W 10
Oct. 9—Tommy Maddox, New Orleans W 10
Oct. 16—Virgil Akins, New Orleans W 10
Dec. 21—Lester Brown, New Orleans KO 8

1955

Mar. 8—Irvin Steen, New Orleans W 10
Nov. 14—Charlie Cotton, New Orleans L 10

DALFUS BROWN

Hawaiian Middleweight

Born, May 1, 1932

1952

Apr. 22—Dickie Wong, Honolulu L 4
Aug. 5—Ray Apana, Honolulu W 4
Aug. 19—Willie Cesar, Honolulu L 5
Sept. 16—Ray Apana, Honolulu D 5
Nov. 11—Joe Wilson, Honolulu W 4

1953

Jan. —Ray Apana, Honolulu W 4
Feb. 24—Dickie Wong, Honolulu L 4
Mar. 17—Pete Kapukui, Honolulu KO 3
May 5—Ray Apana, Honolulu D 4
Sept. 22—Carl Cabrel, Honolulu KO 1
Oct. 6—Reno Abellira, Honolulu L 6
Oct. 20—Reno Abellira, Honolulu KO by 4
Dec. 8—Dick Wong, Honolulu L 4

1954

Feb. 2—Dickie Wong, Honolulu L 4
Mar. 8—Johnny Parker, Honolulu W 4
Apr. 13—Richard Choi, Honolulu W 4
May 4—Richard Choi, Honolulu W 4
May 18—Robert Takeshita, Honolulu W 10
June 15—Bull Halsey, Honolulu KO by 10
Aug. 23—Stan Harrington, Honolulu KO by 7
Dec. 14—Mario Trigo, Ocean Park L 10

1955

July 19—Chuck Cureton, Honolulu W 6
Sept. 20—Bill Lanza, Honolulu KO 7
Dec. 13—Fesuluai Peapalalo, Honolulu W 8

DAVE BROWN

Boise, Idaho, Featherweight

1954

Nov. 26—Dick Scrivner, Boise KO 4

1955

Feb. 22—Sammy La Cross, Sacramento KO by 1
Mar. 28—Jimmy Pina, Stockton KO by 1
May 24—Mike Mitchell, Sacramento KO by 1
June 22—Willie McGovern, Helena KO 3

GENE BROWN

Omaha, Neb., Heavyweight

1949

Mar. 23—James Motley, Lincoln KO 2
Apr. 11—Whitey Peterson, Omaha KO 1
Apr. 29—Verne Cole, Omaha KO 1
May 23—Dick Brown, Omaha W 6
Aug. 11—Ray Augustus, Council Bluffs L 8
Nov. 16—James Motley, Omaha KO 3
Dec. 7—Don Turner, Omaha L 4

1950

Feb. 22—Ray Augustus, Omaha L 4
Mar. 13—Willie Simon, Sioux City KO 2
Apr. 14—Len Lamon, Sioux City KO 1
June 13—Bob Golden, Denver KO by 2
Sept. 8—Jackie Wilson, Denver KO 1

1951-1952

(Inactive)

1953

Jan. 13—James Motley, Hastings KO 3
June 3—Bob Satterfield, St. Louis KO by 2
Sept. 6—Young Jack Johnson, Hollywood KO by 2
Oct. 3—Jack Williams, Hollywood KO by 2

1954

May 24—Enrique Miller, Los Angeles KO 2
June 21—Johnny Burrell, Los Angeles L 4
July 26—George Woods, Los Angeles L 4
Aug. 21—Gene Thompson, Hollywood NC 3
Sept. 6—Fred Johnson, Los Angeles KO 2
Nov. 8—Chubby Dues, Los Angeles L 4
Dec. 13—Chubby Dues, Los Angeles L 4

1955

Jan. 8—Gene Thompson, Hollywood D 4
Feb. 22—Johnny Mays, Ocean Park W 4

HENRY BROWN

Philadelphia, Pa., Featherweight

1951

Aug. 24—Arturo Ciao, Atlantic City KO 3
Sept. 24—Kid Bundy, Philadelphia KO 1
Dec. 3—Howard Curry, Philadelphia KO 1
Dec. 28—Rafael Laboy, New York KO 3

1952

Feb. 4—John Donaldson, Philadelphia KO 1
Feb. 25—Lettie Petteway, Philadelphia KO 3
Mar. 21—Charlie McGarrity, New York L 4
Apr. 14—Art Mullin, Philadelphia W 6
May 26—Billy Davis, Philadelphia W 8
Oct. 10—Jesue Compos, New York W 8
Dec. 22—Billy Davis, Philadelphia KO 2

1953

Jan. 22—Charley McGarrity, N. Y. W 8
Feb. 20—Miguel Berrios, New York L 8
Aug. 12—Al Hunter, New York W 6
Oct. 7—Nelson Foreman, Detroit KO 3

1954

Jan. 26—Duke Pressley, Philadelphia KO 2
Feb. 24—Tommy Martin, Philadelphia W 6
Mar. 18—Boland Abrams, Philadelphia D 8

Apr. 21—Boland Abrams, Philadelphia KO 8
Sept. 1—Tommy Reed, Philadelphia W 6
Nov. 18—Boland Abrams, Phila. KO by 2

1955

Mar. 7—Charley Smith, Brooklyn W 6
Apr. 4—Johnny Kamber, Brooklyn KO 2
June 17—Ray Portilla, New York W 8
Sept. 7—Charley McGarrity, Syracuse W 6
Oct. 28—Libby Manzo, New York KO 3
Dec. 23—Damasco Collazo, New York D 8

HENRY BROWN

Augusta, Ga., Welterweight

1955

July 4—Willie Macon, Daytona Bch. KO 6
July 12—Ray Reed, Miami Beach D 4
July 19—Ray Reed, Miami Beach L 6
Aug. 30—Jo Jo Jordan, Miami Beach L 4
Oct. 12—Joe Moss, Miami Beach L 4
Nov. 1—Tony Necro, Miami Beach D 4
Nov. 15—Gordon Van Loo, Miami Beach L 4
Dec. 13—Buck Henry, Miami Beach KO 4

JESSE (GORILLA) BROWN

St. Louis, Mo., Heavyweight

1952

*Mar. 4—Al Heard, Toledo W 3
*Mar. 4—Marcus Green, Toledo KO 1
*Mar. 4—Earl Ferguson, Toledo W 3
*Mar. 4—Howard Tate, Toledo L 3
Mar. 24—Willie Heard, Toledo W 4
—Tan Howlett, Toledo L 4
—Arnold Smith, Memphis KO 1
Oct. 22—Bobby Yore, St. Louis KO 4
Nov. 19—Thurman Wilson, St. Louis L 6
Dec. 17—Stan Howlett, St. Louis L 6
*Fought all same night.

1953

Sept. 17—Nate James, St. Louis W 4
Oct. 22—Ray Augustus, Kansas City D 4

1954

Jan. 25—Foneda Cox, St. Louis L 4
Sept. 14—Willie Browning, Memphis KO 7
Dec. 14—James Pearce, Kansas City KO 1

1955

Jan. 25—Sylvester Armstrong, Chicago W 6
May 31—Angel Martinez, Ocean City KO 5
Oct. 15—Claude Chapman, Boston L 8

JOE BROWN

New Orleans, La., Lightweight

Born, May 18, 1926.

1946

Jan. 13—Leonard Ceaser, New Orleans L 5
Jan. 20—Johnny Monroe, New Orleans W 6
Mar. 22—Leonard Ceaser, New Orleans D 6
Mar. 29—Leonard Ceaser, New Orleans W 8
Apr. 5—Frankie Adams, New Orleans W 6
June 28—Herbert Jones, New Orleans W 8
July 26—Buster Tyler, New Orleans L 10
Oct. 18—Robert Weatherly, New Orl'ns W 8

1947

Mar. 7—Buster Tyler, New Orleans D 10
Mar. 28—Melvin Bartholomew, N. Orl. L 10
Apr. 18—James Carter, New Orleans W 10
May 2—Sandy Saddler, New Orl. KO by 3
July 4—Melvin Bartholomew, New Orl. W 10
July 23—Freddie Latson, Norwalk, Conn. W 6
Aug. 6—Danny Webb, Montreal W 10
Sept. 24—Dan Robinson, Jersey City W 8
Oct. 6—Ernie Butler, Newark KO 5
Oct. 21—Arthur King, Toronto W 8
Nov. 10—Arthur King, Toronto L 8
Dec. 15—Joey Bagnato, Toronto KO 1

1948

Feb. 28—Bobby McQuillar, New Orleans D 10
May 7—Bobby McQuillar, New Orleans L 10
July 25—Luther Burgess, New Orleans D 10
Oct. 1—Freddie Dawson, New Orleans L 10
Oct. 26—Frank Crockwell, San Antonio KO 5
Dec. 3—Johnny Bratton, New Orl. KO by 4

1949

Mar. 22—Booker Ellis, St. Paul W 6
Mar. 28—Luther Rawlings, Chicago W 10
Apr. 25—Joe Sgro, Chicago W 8
May 10—Hugh Sublett, So. Bend W 8
May 23—John LaBroi, Chicago D 8
May 27—Leroy Willis, New Orleans W 10
June 6—Willie Russell, Cincinnati W 10
Dec. 5—Ike Jenkins, Philadelphia W 6

1950

Jan. 20—Milton Scott, Chicago KO 2
Feb. 6—Danny Womber, Chicago W 8
Feb. 22—Dave Marsh, Chicago W 4
June 16—John L. Davis, Hollywood L 10
Sept. 22—Jack Hassen, Sydney KO 8
Oct. 30—Charley Williams, Sydney KO 1
Nov. 27—Irvin Steen, Sydney NC 10
Dec. 11—Bernie Hall, Broken Hill KO 11

1951

Feb. 20—Tommy Campbell, Los Angeles L 10
Mar. 19—Baby Ortiz, Ocean Park KO 2
Apr. 13—Ted Davis, New Orleans W 10
Apr. 27—Lester Felton, New Orleans W 10
May 11—Honey Johnson, New Orleans W 10
May 25—Virgil Akins, New Orleans W 10
July 6—Virgil Akins, New Orleans W 10
July 22—K.O. Kelly, New Orleans KO 5
Aug. 31—Tommy Campbell, New Orleans KO 1
Sept. 28—Stonewall Jackson, New Orleans KO 5
Dec. 6—Virgil Akins, St. Louis L 10

1952

Feb. 4—Walter Haines, Miami D 6
Mar. 14—Walter Haines, New Orleans W 10
Mar. 28—Calvin Smith, New Orleans KO 7
June 10—Jerry Turner, Tampa KO 5
July 11—Melvin Bartholomew, New Orl. W 10
July 18—Marshall Clayton, New Orl. KO 9
Aug. 22—Jimmy (Bud) Taylor, New Orl. W 10
Oct. 10—Georgie Araujo, New York KO by 7
Oct. 17—Dave Cheatum, New Orleans Exh. 4
Dec. 10—Don Bowman, Cleveland KO 1

1953

Jan. 7—Joey Greenwood, Cleveland W 8
Apr. 22—Orlando Zulueta, Baltimore D 10
June 9—Luther Rawlings, Miami Bch. D 10
Dec. 29—Cliff Dyes, Miami Beach KO 9

1954

Feb. 8—Charlie Smith, Providence NC 6
Mar. 24—Isaac Logart, Miami Beach W 10
June 20—Frederico Plummer, Colon KO 8
July 25—Wilfredo Brown, Colon KO 4
Aug. 31—Nate Jackson, New Orleans KO 4
Sept. 28—Carl Coates, New Orleans L 10

1955

Jan. 18—Tony Armenteros, New Orl. KO 7
Jan. 31—Tito Despaigne, Colon KO 4
Mar. 6—Bobby Rosado, Colon W 10
Mar. 20—Tony Armenteros, Colon W 10
June 16—Junius West, Colon KO 3
Aug. 1—Arthur Persley, New Orleans L 12
Oct. 31—Jimmy Hackney, New Orleans W 10
Nov. 8—Ray Riojas, Houston KO 7
Dec. 13—Ray Portilla, Houston KO 5

JOHNNY BROWN

Chicago, Ill., Welterweight

1951

June Len Salvo, Chicago W 4
June Carl Stafford, Chicago D 4
Aug. 7—Eddie Zacher, Milwaukee W 4

1952

Feb. 4—Carl Stafford, Chicago W 6
Feb. 18—Chuck Davey, Chicago L 8
Mar. 26—Allan Moody, Chicago L 4
Apr. 21—Petey Smith, Chicago W 5
May 13—Johnny Tabbs, Milwaukee W 6
June 9—Lester Felton, Chicago KO by 7
Sept. 8—Al Andrews, Chicago L 5
Oct. 2—Johnny Tabbs, Benton Harbor D 6
Oct. 13—Bobby Boyd, Chicago KO 6
Nov. 24—Cliff Williams, Chicago KO 2

1953

Apr. 13—Bobby Jarvis, Chicago L 5
Apr. 29—Tommy Matthews, Detroit L 6
May 11—Al Hauser, Chicago W 6
July 13—Luther Rawlings, Chicago W 8
Aug. 8—Norman Web, Chicago W 8
Oct. 30—Allie Gronik, Grand Rapids L 8
Nov. 7—Nunzio Ferrera, Milwaukee KO 5
Dec. 29—Sam Kelly, Chicago W 8

1954

Jan. 12—Andy Brown, Chicago W 8
Feb. 10—Charlie Cotton, Chicago W 6

May 26—Luther Rawlings, Chicago.....L 10
July 9—Andy Brown, New Orleans.....L 10
July 21—Hector Constance, Chicago.....D 10
Aug. 2—Maurice Harper, Chicago.....L 6
Nov. 16—Johnny Eubanks, Chicago....KO 4

1955

Jan. 10—Hector Constance, New York..D 10
Feb. 8—Luther Rawlings, Chicago.....L 10
Mar. 2—Virgil Akins, Miami.....KO by 10
Apr. 8—Virgil Akins, St. Louis.....D 8
July 13—Tom Hickey, Chicago.....KO 8
Nov. 4—Luther Rawlings, Chicago.....L 10

LESTER BROWN

Houston, Texas, Middleweight

1953

Apr. 14—Carl Foy, Houston.....W 4
Apr. 21—Carl Foy, Houston .....KO 2
Apr. 28—Carl Foy, Houston .....W 4
May 5—Carl Foy, Houston .....D 4
June 9—Billy Cotharp, Houston .....W 4
June 23—Carl Foy, Houston .....W 4
July 21—Robert Sanders, Houston .....W 4
Sept. 8—Gene Hall, Houston .....KO 1
Sept. 22—Elmer Wardell, Houston.....D 4
Sept. 29—Elmer Wardell, Houston.....KO 5

1954

Apr. 22—Glenn Johnson, Houston.....KO 3
May 4—Johnny Wells, Galveston.....L 4
Sept. 28—Floyd Cooper, Galveston.....KO 3
Oct. 12—Henry Johnson, Galveston.....KO 1
Oct. 26—Lloyd Nelson, Galveston.....L 6
Dec. 21—Andy Brown, New Orleans..KO by 8

1955

July 8—Sam Poag, Dallas.....L 4
Aug. 30—Mel Barker, Houston.....L 10
Dec. 1—Lloyd Nelson, Waco.....W 6

LITTLE PAPA (BUZZIE) BROWN

Seattle, Wash., Lightweight

1951

June 14—Blackie Vanderveer, Tacoma...L 6
June 19—Moe Smith, Portland.....W 4
July 5—Bobby Woods, Longview, Wash D 4
July 17—Bobby Doll, Portland.....L 4
July 27—Blackie Vanderveer, Seattle....D 4
Oct. 9—Billy Donnelly, Vancouver, B. C. L 4
Oct. 31—Bobby Woods, Spokane.....L 6
Nov. 14—Bobby Woods, Spokane.....L 6

1952

Jan. 17—Jackie Moore, Tacoma.....L 4
May 30—Red Smith, Walla Walla.....D 10
July 5—Sheik Cadena, Walla Walla....W 10

1953

Mar. 12—Blackie Vanderveer, Vancouver..L 4
Apr. 17—Del McNeill, Vancouver .....W 4
May 12—Ralph Weiser, Portland .....W 6
May 25—Al Cowan, Kennewick .....L 8
June 16—Al Cowan, Portland .....L 6
July 2—Herbie Patzer, Butte .....KO by 2
Oct. 4—Joe Salajar, Portland.....KO 3
Oct. 30—Murray Ninje, Calgary.....W 6
Nov. 12—Dixon Hoxey, Vancouver.....L 6

1954

Apr. 1—Del McNeil, Vancouver.....D 4
July 23—Jimmy Grow, Boise.....KO by 7
Sept. 22—Richie Reed, Portland.....L 4
Oct. 21—Gene Meeker, Portland.....W 4
Oct. 22—Chuck Putney, Boise.....KO 2
Nov. 12—Karl Walker, Boise.....D 4
Nov. 16—Mike Raymond, Salt Lake City..L 6

1955

May 3—Dick Lane, Boise.....KO by 4
Sept. 15—Spider McCallum, Missoula.....L 10
Nov. 10—Hank Casey, Eureka.....L 6

PAT BROWN

Victoria, Texas, Lightweight

1955

Apr. 25—Buck Garrett, Corpus Christi...L 4
May 16—Paul Guerrerro, Corpus Christi..W 4
June 6—Valentin Garcia, Corpus Christi..L 4
June 20—Juan Perez, Corpus Christi.....L 4
July 11—Pete Carrizales, Corpus Christi..D 4
Aug. 23—Floyd East Fort Worth...KO by 5
Sept. 12—Benny Paxton, Victoria.....KO 1
Sept. 30—Armando Flores, Conroe.....L 4
Oct. 20—Floyd East, Houston.....KO by 5
Nov. 10—Johnny Gatian, Austin....KO by 1
Nov. 14—Bobby Garaza, Corpus Christi..D 8

WALTER BROWN

Baltimore, Md., Lightweight

Born, Jan. 12, 1924.

1951

Apr. 23—James Travis, Baltimore.....KO 1
May 14—Dave Jacobs, Baltimore....KO by 1
May 28—Carl Bundy, Baltimore.....W 4
June 18—Pat O'Shea, Baltimore.....KO 3
July 10—Carl Bundy, Wilmington.....W 6
Aug. 28—Carl Bundy, Baltimore.....W 4
Sept. 12—Johnny Caster, Baltimore....KO 3
Oct. 22—Billy Francis, Baltimore.....KO 3
Nov. 26—Milton Ferguson, Baltimore..KO 3

1952

Jan. 14—Eddie Gilchrist, Baltimore.....W 5
Jan. 28—Gene Butler, Baltimore.....W 5
Apr. 30—Charley Diggs, Baltimore.....W 6
July 2—Ernest Martinez, Washington...D 4
Aug. —Jimmy Cooper, Baltimore.....KO 9
Dec. 19—Charley McGarity, N. Y. C.....D 6

1953

Apr. 22—Eddie Gilchrist, Baltimore ....W 5
Nov. 25—Libby Manzo, Brooklyn.....L 8
Dec. 21—Earl Hilton, Brooklyn.....W 8

1954

Feb. 8—Jose Ramos, Brooklyn.....KO 5
Mar. 5—Tommy Reed, New York.....KO 3
Apr. 9—Tommy Roberts, New York..KO 5
June 4—Al Hunter, New York.....KO 2

1955

Feb. 8—Earl Dennis, Wilkes-Barre.....L 8
Dec. 7—Orlando Zulueta, Cleveland.....L 8

WILFREDO BROWN

Panamanian Lightweight

1953

June —Cliff Finnigan, Panama City ..W 10
Aug. 8—Cliff Finnigan, Panama City ..W 10

1954

July 4—Clarence Sampson, Panama City .....W 10
July 25—Joe Brown, Colon.....KO by 4

1955

July 3—Fedrico Plummer, Panama C..W 15
(Lost the Panama lightweight title because he failed to make the weight)

WILLIE BROWN

New York City, N. Y., Lightweight

1953

Sept. 17—Archie Popp, Newark.....D 4
Oct. 1—LeRoy Graham, Newark.....KO 3
Oct. 26—Ozzie Andrews, Holyoke..KO by 4
Dec. 8—Julius Felice, White Plains....W 4

1954

Jan. 9—Pat Mallane, Waterbury...KO by 1
Feb. 4—Mack Little, Newark.....KO by 2
Mar. 18—Jimmy Cooper, Washington .....KO by 3
Apr. 8—Al Nunez, Newark.....KO 2
May 24—Joe Morena, New York.....W 4
June 14—Joe Morena, New York....KO by 4
Aug. 2—Anthony Puleo, New York..KO by 4
Aug. 26—Chico Santiago, Brooklyn.....W 4
Oct. 14—Ray Lynch, New York.....KO 4
Oct. 28—Ray Portilla, New York.....L 4
Dec. 7—Nick DeVanno, Holyoke.....KO 1

1955

Jan. 28—Gus Robinson, Stamford.....W 4
Mar. 8—Johnny Robbins, Holyoke.....KO 2
May 9—Vic Compos, Brooklyn.....W 4
May 27—Iggy Maldonado, New York.....W 4
July 6—Gene Takach, New York.....L 4
Aug. 1—Bobby Scanlon, New York..KO by 5
Nov. 18—Charlie Cummings, Philadelphia .....KO by 7

WILLIE BROWN

Vallejo, Calif., Lightweight

1955

Jan. 27—Earl Kelly, Vallejo.....W 4
Feb. 24—Don Sacco, Oakland.....KO by 1

Mar. 21—Chencho Chavez, San Fran.KO by 2
June 20—Dick Carillo, Richmond.....KO 2
Sept. 27—Don Chester, Richmond...KO by 6
Dec. 6—Al Moore, Richmond.....W 4

EMIL BRTKO

Pittsburgh, Pa., Light Heavyweight

1953

Sept. 28—Tony Filipiak, Johnstown.....W 4
Nov. 24—Gus Hennessey, Pittsburgh..KO 1

1954

Jan. 12—Art Everett, Wilkinsburg .....W 4
Jan. 26—Jesse Williams, Wilkinsburg..KO 1
Feb. 25—James McCrea, Johnstown ...KO 1
Mar. 9—Jimmy Moore, Wilkinsburg ..KO 2
Mar. 23—Art Everett, Wilkinsburg ....KO 4
June 23—Calvin Butler, Pittsburgh .....W 6
July 23—Joe Denson, Pittsburgh .....KO 2
July 30—Gene White, Pittsburgh .....KO 3
Aug. 10—Gil Scott, Pittsburgh .....KO 2
Aug. 27—Ben Skelton, Pittsburgh .....W 8
Sept. 14—Calvin Butler, Pittsburgh .....L 8
Dec. 9—Joe Tuvell, Erie.....W 8

1955

Feb. 12—Felix Antonio, Erie.....W 8
Mar. 28—Gene White, Pittsburgh.....KO 1
May 5—Sonny Liston, Pittsburgh.KO by 5
July 28—Ben Skelton, Warren.....W 8
Aug. 3—Mike De John, Syracuse.....L 6
Sept. 29—Tommy Woods, Wheeling.....KO 5

CLARENCE BRUCE

Oakland, Calif., Lightweight

1954

Apr. 6—Bobby Martinez, San Jose..KO by 3
Apr. 27—Frank Elias, Sacramento ....KO 2
June 15—Ernie Cabrena, Richmond ...KO 4
July 13—Freddy Amoroso, Richmd..KO by 2
Aug. 2—Herbie Patzer, Butte .....W 6
Aug. 30—Willie Sulzman, West Jordan...L 4
Sept. 14—Carlos Estrella, San Jose.....L 4
Sept. 28—Al Moore, San Jose.....L 4
Oct. 18—Don Ernstein, Salt Lake City...L 6
Oct. 22—Jimmy Grow, Boise.....D 10
Dec. 14—Jimmy Grow, Boise.....KO by 3

1955

Feb. 22—Floyd Sampson, Sacramento KO by 3
Mar. 21—Mike Raymond, Salt Lake C....L 5
June 20—Boland Abrams, West Jordan KO by 1
June 23—Don Sacco, Oakland.....KO by 3

CURTIS BRUCE

Newark, N. J., Middleweight

1953

Feb. 24—Joe Moore, Brooklyn .....W 4
Mar. 3—Edmund George, Brooklyn.....W 4
Mar. 17—Bill Clark, Brooklyn .....W 4
Apr. 21—Sid Barry, Brooklyn .....KO by 2
Nov. 6—Tim Jones, New York City.....L 4
Nov. 19—Jack McCarthy, Newark.....KO 2

1954

Feb. 5—Jimmy Clemente, New York...L 4
Mar. 19—Ernie Stepp, New York .....L 4
Sept. 1—Jerry Luedee, West Haven.....L 6
Oct. 25—Gary Garafola, New York.....W 6

1955

Jan. 31—Rory Calhoun, New York..KO by 1
June 4—Jerry Luedee, New York.....L 6
June 20—Joe Gomes, Providence.....W 8
Aug. 4—Jerry Luedee, Phillipsburg.....L 8
Oct. 31—Bobby King, Providence.....KO 9
Nov. 21—Edmund George, New York....L 6

SAM BRUCE

Jamaica, B.W.I., Lightweight

1954

May 16—Daniel Ward, Colon.....KO by 3
May 30—Carlos Watson, Colon.....L 4
Nov. 14—Daniel Ward, Colon.....W 4
Nov. 28—Carlos Watson, Colon.....KO by 5
Dec. 19—Marcial Melina, Colon.....KO by 1

1955

Jan. 31—Marcial Molinar, Colon.....KO 2
Mar. 6—Daniel Ward, Colon.....KO by 4

GUS BRUNO

Pomoka, Alta., Canada, Light Heavyweight

1953

Dec. 4—Pete Alessandrina, Edmonton..L 6
Dec. 15—Chuck Ross, Butte .....KO by 5

1954

Jan. 16—Eddie Palzer, Edmonton .....W 6
Mar. 29—Victor Puccio, Quebec .....KO 2
Apr. 5—Claude Labelle, Montreal ....KO 6
May 3—Al Hogan, Montreal .....L 6
Aug. 9—Frankie Bolla, Montreal .....L 6
Dec. 13—Burke Emery, Montreal.....L 6

1955

Jan. 31—Jackie Headon, Edmonton.....L 6
Apr. 11—Doug Harper, Edminton.....L 6
June 4—Amos Lincoln, Spokane...KO by 1
July 16—Gordon Gray, Edmonton.....W 4
Dec. 8—Jackie Headon, Edmonton.KO by 2

39-4-2

JOSE (CUCUSA) BRUNO

Buenos Aires, Argentina, Featherweight

Born, Feb. 17, 1931.

(30-4)

1951

Aug. 29—Luis Sanchez, Buenos Aires..KO 1
Sept. 5—Ruben Davila, Buenos Aires...W 8
Sept. 19—Jose Martinez, Buenos Aires.KO 1
Oct. 2—Luis Bordon, Buenos Aires...KO 2
Oct. 10—Jose Genovese, Buenos Aires.KO 1
Oct. 20—Francisco Martine, Buenos Aires .....KO 1
Nov. 3—Rafael Amaya, Buenos Aires..KO 2
Nov. —Jose Garro, Buenos Aires.....KO 6
Dec. 5—R. Luque, Buenos Aires.....KO 8

1952

Jan. 11—Ruben Davila, Mar del Plata.KO 1
Jan. 26—Luis Ibarra, Mendoza.....KO 2
Apr. 26—Hto Gaballero, Mar del Plata.KO 4
May 10—Jose E. Sanchez, Buenos Aires KO 5
June 7—Julio Befres, Buenos Aires....KO 6
Oct. 11—Rafael Azuaga, Buenos Aires...W 10
Oct. —Cesar Toto, Buenos Aires.....KO 3
Oct. —M. Tejero, Cordoba .....KO 2
Nov. —Rafael Azuaga, Buenos Aires.KO 9

1953

Jan. 3—Hector Unzuga, Buenos Aires.KO 3
Jan. —Alberto Reyes, Buenos Aires..KO 2
Feb. 17—Jimmy Ithia, White Plains .....W 8
Mar. 2—Pat Thomas, White Plains ....KO 1
Apr. 13—Mack Little, Providence .....KO 3
May 5—Jose Gozza, Buenos Aires.....D 12
May 30—Mario Lopiano, Buenos Aires..W 15
Aug. 1—Joe Wilkinson, Buenos Aires..KO 6
Nov. 4—Santiago Lopez, Buenos Aires..W 12
Nov. 14—Mario Lopiano, Buenos Aires..W 12

1954

Jan. 16—Alfredo Bunetta, Buenos Aires.L 12
Mar. 27—Santiago Lopez, Buenos Aires.KO 6
Apr. 3—Raul Vargas, Mendoza.....L 12
Apr. 10—Mario Hoyos, San Juan.....KO 5
May 1—Mario Lopiano, Buenos Aires...W 12
June 9—Raul Vargas, Buenos Aires.....D 12
Sept. 29—Alfredo Bunetta, Buenos Aires..L 12
Nov. 17—Alfredo Ramirez, Mar del Plata .....W 10
Dec. 8—Abelardo Sire, Buenos Aires..KO 7

1955

Jan. 7—Jose Santin, Bahia Planca....KO 7
Jan. 22—Elisedo Escalada, Ebro.....KO 5
Feb. 9—Gerardo Pino, Mar del Plata.KO 4
Feb. 18—Jose Luna, Ebro.....KO 2
Mar. 5—Alfredo Ramirez, Buenos Aires KO 3
Mar. 19—Alfredo Bunetta, Buenos Aires KO by 11
(Lost Argentine Featherweight title)
Aug. 19—Eliseo, Escalada, Lomas de Zamora.....W 10
Aug. 26—Santiago Pereyra, La Plata...KO 7

CARL BRUNSON

Seattle, Wash., Welterweight

Born, Nov. 1, 1933, Ethel, Ark.

1954

Nov. 10—Don Horn, Wenatchee.....KO 2
Nov. 30—Karl Walker, Seattle.....KO 1
Dec. 10—Frank Armenta, Spokane.....KO 1
Dec. 21—Geo. Mocaby, Klamath Falls..KO 2

1955

Jan. 11—Bobby Aguilar, Seattle.....KO 2
Jan. 26—Al Wells, Spokane.....KO by 4
Feb. 10—Blackie VanDerVeer, Seattle...L 6
Feb. 17—Jack Williams, Vancouver.....L 6
Mar. 25—Willard Nelson, Spokane.....L 6
Apr. 13—Teddy Hall, Spokane.....D 6
May 3—Willard Nelson, Portland.....L 6
June 11—Paul Kennedy, Portland.....KO 2
June 18—Eddie Bell, Salem.....KO 3
July 1—Buddy McDonald, Vancouver..D 6
Oct. 4—Joe D'Avy, Butte.....KO by 3
Nov. 3—Al Marotti, Vancouver.....L 6
Nov. 10—Vinnie Hines, Eureka.....W 6
Nov. 24—Tommy Berg, Vancouver.....W 6

DON BRYANT

New York, N. Y., Middleweight

1955

Mar. 7—Rory Calhoun, New York.....L 4
Apr. 4—Hardy Smallwood, Brooklyn....L 6
May 2—Ray Grillo, Brooklyn.....L 6
Dec. 5—Jerry Luedee, New York..KO by 6

JIMMY BRYANT

Philadelphia, Pa., Welterweight

1952

May 10—Bill Davis, Philadelphia...KO by 6
July —Roland Abrams, Chester.....L 4
Dec. 13—Chick Alexander, Philadelphia..L 6

1953

Jan. 3—Earl Clemmons, Philadelphia ..L 6
Jan. 24—Earl Clemmons, Philadelphia ..L 6
Feb. 5—Willie Albert, Atlantic City ...W 4
Feb. 7—Tommy Nee, Boston.....KO by 6
Mar. 14—Tommy Marciano, Phila. ..KO by 1
June 25—Johnny Gentile, Phila. ....KO by 3
Dec. 4—Jimmy Soo, Philadelphia.KO by 3

1954

Feb. 18—Carmen Bartolomeo, Phila..KO by 6
Apr. 23—Eddie Coma, Philadelphia .....L 6
Oct. 21—Gene Butler, Boston.....L 8
Nov. 4—John Biancanelli, Philadelphia.L 6

1955

Apr. 26—Ike Bratton, Philadelphia.....D 6
May 12—Norman Young, Philadelphia...W 6
Oct. 6—Ralph Stokes, Philadelphia .....W. Dis. 6

STAN BRYANT

Oakland, Calif., Middleweight

1955

Jan. 27—Edward Charles, Vallejo...KO By 1
Feb. 10—Billy Winston, Vallejo.....W 4
Feb. 22—Al Clark, Richmond.....KO 3
Mar. 8—John Carroll, Richmond.....W 4
Apr. 5—Cordell Jones, Richmond.....KO 5
June 11—Dean Abney, Portland.....KO 2
July 12—Bill Lanza, Richmond .....W 8
Aug. 1—Esau Ferdinand, Oakland.....W 10
Sept. 22—Petey Servin, Los Angeles.....W 10

HARRY BUDNIEWSKI

Dunkirk, N. Y., Middleweight

1952

Nov. 11—Johnny Barilla, Buffalo .....D 4
Nov. 24—Johnny Barilla, Syracuse .....W 4

1953

Feb. 24—Jimmy Holderman, Buffalo ...KO 2
Apr. 18—Johnny Gibson, Buffalo .....D 4
June 20—Jesse Bradshaw, Buffalo .....D 6
Aug. 19—Johnny Noel, Syracuse ....KO by 4
Nov. 5—Tommy Leedle, Detroit....KO by 3

1954

Sept. 14—Luigi Cemulini, Buffalo .....L 6

1955

Mar. 22—Juan Tejeda, Buffalo.....D 6
Apr. 1—Mickey Savage, Syracuse..KO By 3
June 14—Lee Owens, Buffalo .....W 4

EVAN BUFORD

Chicago, Ill., Middleweight

1954

Jan. 13—Charley Cotton, Chicago..KO by 2
May 18—George Boddie, Springfield, O..L 6
Nov. 2—Tommy Swan, Chicago.....W 4

1955

Jan. 11—Lloyd Triplett, Chicago.....L 4
Mar. 15—Al Jones, Chicago.....L 4
May 25—Jesse Bowdry, St. Louis...KO By 1

FRANK BUFORD

Oakland, Calif. Heavyweight

1948

June 23—Andy Walker, Oakland.....L 4
June 28—Hank Thurman, San Francisco W 4
July 19—Andy Walker, San Francisco...D 6
July 26—Andy Walker, San Francisco...W 6
Sept. 1—Lee Upshaw, Oakland.....W 4
Sept. 29—Lee Upshaw, Oakland.....L 4
Oct. 27—Chuck Staton, Oakland.....W 4
Nov. 22—Grant Butcher, San Francisco..D 6
Dec. 1—Hank Thurman, Oakland.....W 4
Dec. 6—Hank Thurman, Sacramento....W 4
Dec. 20—Grant Butcher, San Francisco..L 6

1949

Jan. 5—Bob Dunlap, Oakland.....KO by 1
Apr. 20—Chuck Stanton, Oakland.....W 4
May 27—Andy Walker, San Francisco....L 6
June 24—Andy Walker, San Francisco....D 6
Aug. 29—Gil Mojica, San Francisco.....W 6
Nov. 8—Joe Sandell, San Jose .....W 6

1950

Jan. 9—Andy Walker, San Francisco KO by 3
Feb. 21—Andy Walker, San Jose.....D 6
Feb. 28—Lee Upshaw, San Jose.....W 6
Mar. 7—Jay Lambert, Salt Lake City...W 10
Mar. 28—Grant Butcher, Fresno .....L 10
Apr. 4—Bob Dunlap, Sacramento.....W 10
May 6—George Parmentier, Eureka....W 6
May 26—Willie Bean, Hollywood .....W 10
June 9—Abel Cestac, Hollywood .....W 10
June 27—Clarence Henry, Los Angeles...L 10
July 7—Turkey Thompson, Hollywood..W 10
July 25—Clarence Henry, Los Angeles..W 12
Sept. 1—Willie Bean, Hollywood .....L 10
Oct. 11—Willie Bean, Spokane.....KO by 5
Nov. 20—George Parmentier, San Fran...W 12

1951

Jan. 8—Andy Walker, San Francisco...L 15
Feb. 20—Joe Kahut, Portland.....W 10
Mar. 31—George Parmentier, Eureka....L 10
May 29—Harry Matthews, Portland.KO by 3
Aug. 7—Clarence Henry, Los Angeles..L 10
Oct. 28—Willie Bean, Hollywood.....D 10
Nov. 15—Jess Hall, Tacoma.....KO by 8

1952

May 3—George Parmentier, Eureka...KO 7
Mar. 10—Jack Nelson, Salt Lake City .....KO by 7
June 1—Willie Bean, Eureka.....L 12
July 26—Joe Kahut, Princeville, Ore....W 10
Dec. 15—Ezzard Charles, Boston....KO by 7

1953

Mar. 30—Archie Moore, San Diego..KO by 9
June 15—Leonard Morrow, San Francisco .....KO by 4
Aug. 7—Joe Kahut, Edmonton ....KO by 4
Oct. 10—Babe Edwards, Eureka.....KO 2

1954

Jan. 12—Bob Dunlap, Richmond .....L 10
Mar. 1—Young Jack Johnson, South Gate .....KO by 4
May 28—Charlie Powell, San Diego.KO by 1
July 12—Zora Folley, Tucson .....L 10
Aug. 10—Bob Albright, Richmond .....L 10
Nov. 27—Young Jack Johnson, Hollywood .....KO by 4

1955

Aug. 26—Eddie Machen, San Fran...KO By 8
Dec. 1—Amos Lincoln, Spokane...KO by 5

PADDY BULLOCK

Washington, D. C., Welterweight

1954

Mar. 9—Billy Durham, Washington...KO 4
Oct. 19—Syl Temple, Washington.....L 4
Sept. 27—Armand Bush, Brooklyn.....L 4
Nov. 16—Syl Temple, Washington.....L 4

1955

May 23—Tony Gallagher, Washington...W 4

ROY BULLOCK

Freeport, L. I., N. Y., Heavyweight

1955

May 9—Bob O'Brien, New York.....L 4
June 6—Ronnie Hopp, New York.....W 4
June 14—Ray Batey, Freeport.....W 4
July 4—Rudy Graves, New York.....KO 2
Aug. 15—Warnell Lester, New York.KO By 3
Nov. 18—George Washington, New York.W 4
Dec. 2—Ralph Ruffin, New York.....D 4

ALFREDO BUNETTA

Argentine Featherweight

1954

Sept. 29—Jose Bruno, Buenos Aires.....W 12
Oct. 20—Hector Unzuga, Buenos Aires...W 10

1955

Jan. 12—Alfredo Ramirez, Buenos Aires.W 12
Feb. 5—Ricarro Acosta, Rosario.....W 10
Mar. 4—Mario Carbone, Erbo.....KO 2
Mar. 19—Jose Bruno, Buenos Aires.....KO 11
(Won Argentina Featherweight title)
May 7—Alfredo Ramirez, Rosario.....KO 11
May 28—Raul Vargas, Buenos Aires.L. Dis. 7
June 10—Manuel Alvarez, Buenos Aires..W 10
Aug. 4—Anibal Servin, Martinez.....W 10
Aug. 13—Raul Vargas, Buenos Aires....W 10
Aug. 26—Manuel Alvarez, Lomas.....L 10
Oct. 1—Jose Casas, Rosario.....KO 4
Oct. 12—Ricardo Gonzales,
Buenos Aires .....W 15
Nov. 23—Pedro Villalba, Rosario.....KO 6
Dec. 7—Amorindo Amicuzzi,
Buenos Aires .....KO 6

CHARLEY (SONNY) BUNN

Washington, D. C., Middleweight

(For Previous Record, 1948-1950, see 1952 Edition, page 291. Inactive 1951-1952.)

1953

June 18—William Brown, Cleveland....KO 1
Dec. 9—Bobby Jackson, Cleveland.....L 4

1954

Oct. 18—Isaac Logart, New York.....L 8
Nov. 17—Frankie Skidmore, San Fran...W 6

1955

Jan. 7—Irvin Steen, New York.....W 8
Feb. 11—Tommie Smith, Boston.....W 6
Apr. 12—Curtis Coles, Chicago.....KO 6
May 27—Bobby Boyd, New York.....L 8

EDDIE BURGIN

Cincinnati, Ohio, Featherweight

1949

Feb. 28—Carmine Iacobucci, Cincinnati..L 4
Sept. 20—Harry Trester, Cincinnati .....W 4
Oct. 25—Russ Hubbard, Cincinnati ....KO 3
Nov. 14—Weeper Brown, Cincinnati....KO 1

1950

Jan. 16—Bob Holliday, Cincinnati .....KO 4
Feb. 6—Rufus Holliday, Cincinnati ....W 6
Mar. 7—Spider Thomas, Cincinnati ...KO 1
Mar. 28—Carmen Iacobucci, Cincinnati..W 6
Apr. 11—Dick Armstrong, Cincinnati ..KO 5
May 3—Harry Trester, Cincinnati ....KO 4
May 24—Herky Kaminsky, Cincinnati ..W 8
June 14—Jorge Ortiz, Cincinnati .....KO 1
July 25—Filberto Osario, Cincinnati.....W 8
Sept. 26—Pat Iacobucci, Cincinnati .....W 10
Oct. 30—Bunny Berrigan, Chicago .....W 8
Dec. 5—Art Llanos, Cincinnati.....KO 2

1951

Mar. 6—Ray Famechon, Cincinnati....KO 2
Apr. 10—Ray Famechon, Cincinnati.....L 10
May 29—Charley Riley, Cincinnati.....L 10
July 24—Glen Flanagan, Duluth.....D 10
July 30—Corky Gonzales, Denver.....L 10
Aug. 26—Federico Plummer, Panama...L 10
Oct. 22—George Araujo, Providence KO by 6

1952-1953

(Inactive)

1954

Mar. 2—Leo Carter, Cincinnati .....KO 5
Apr. 1—Bill Bossio, Cincinnati .....W 10
May 15—Armando Lopez, Havana .....L 10
Dec. 7—Davey Moore, Cincinnati..KO by 9

1955

Oct. 19—Leon Rosano, Cincinnati.....L 6

BILLY BURKE

Providence, R. I., Heavyweight

1953

Nov. 12—Johnny Perry, Fall River....KO 1
Nov. 19—Pat Kelly, Fall River.....KO 1
Dec. 3—Curly Belanger, Fall River...KO 1
Dec. 10—Morris Belanger, Fall River..KO 2

1954

Jan. 7—Tony Strolo, Fall River.....KO 2
Jan. 12—Morris Berlanger, Providence.KO 1
Jan. 19—Lou Thrasher, Providence ....W 6
Jan. 28—Lou Thrasher, Fall River .....W 6
Mar. 22—Jackie Ryan, Providence .....KO 2
May 3—Ben Miller, Providence .....KO 1
May 10—Keene Simmons,
Providence .....KO by 3
Oct. 25—Frank Grello, Providence....KO 4
Dec. 7—Andy Henry, Providence.....KO 5
Dec. 27—Roy French, Providence.....L 6

1955

Jan. 31—Frank Ford, Providence...KO By 6

SONNY BURKE

Hartford, Conn., Light Heavyweight

1954

Sept. 21—Gordon Pouliot, Miami Beach..W 6
Nov. 9—Joe Moran, Miami Beach.....L 6
Dec. 2—Joe Moran, West Palm Beach..W 8

1955

Jan. 6—Jimmy Jewell, W. Palm Beach.W 10

JIMMY BURNS

Honolulu, Hawaii, Lightweight

1955

May 3—Bobby Acusta, Honolulu...KO by 5
July 12—Josiah Lii, Honolulu.....W 4
Dec. 6—Eddie Mars, Honolulu.....KO 1

NORRIS BURSE

Corpus Christi, Texas, Middleweight

1955

Mar. 1—Guy Guerrette, Galveston....W 6
Mar. 10—Buster Price, Dallas.....NC 5
Mar. 22—Gil de La Garza, Robstown...KO 2
Apr. 12—Joe Moran, San Antonio.....W 6
May 17—Tony Masciarelli, Galveston...KO 7
May 27—Guy Guerrette, Odessa.....KO 1
June 7—Chebo Hernandez, San Antonio.L 10
Sept. 26—Stanley Jones, Austin.....L 10
Oct. 11—Andrew Villareal,
Corpus Christi .....KO 1

OSCAR BURTON

Miami, Fla., Light Heavyweight

1955

July 5—Willie Hobbs, Miami Beach.....D 4
July 19—Jim Persey, Miami Beach.....L 4
July 26—Carl Ferguson, Miami Beach....D 4
Aug. 16—Carl Ferguson, Miami Beach...D 4
Sept. 13—Gene Lewis, Miami Beach.....L 4

ARMAND BUSH

Brooklyn, N. Y., Welterweight

1954

June 28—Langston Morgan, Brooklyn ....L 4
Aug. 8—Jimmy Piper, Brooklyn .....W 4
Sept. 6—Bobby Nelson, Brooklyn .....W 4
Sept. 27—Paddy Bullock, Brooklyn.....W 4
Nov. 8—Mel Collins, New York.....L 4
Nov. 19—Bobby Douglass, New York....W 4
Dec. 10—Ernie Williams, New York.KO by 3

1955

July 4—Leroy Graham, New York.....L 4
July 25—Itzy Wallach, New York.....L 6
Aug. 10—Eddie Antonetti, New York....L 4
Aug. 26—Carlos Ortiz, New York.....L 6

JOHNNY BUSSO

New York, N. Y., Welterweight

Born, June 4, 1934, Poughkeepsie, N. Y.

1952

Dec. 4—Rudy Rocco, New York City...W 4
Dec. 18—Johnny Betancourt, N. Y. C....W 4

1953

Jan. 8—Mike Estrado, New York .....W 4
Jan. 22—Earl Dennis, New York .....W 4

Feb. 5—Earl Dennis, New York ------W 4
Feb. 19—Mike Estrado, New York ------W 4
Mar. 5—Frank Ippolito, New York ---KO 5
Mar. 19—Rene Roman, New York ------KO 2
Apr. 2—Tommy Morgano, New York --KO 3
Apr. 27—Chic Boucher, Brooklyn -----KO 3
May 18—Frederico Escalero, Brooklyn--D 6
June 5—Tommy Marciano, New York ---L 4
Aug. 10—Des Shanley, Brooklyn ------KO 2
Oct. 9—Armando Martinez, N. Y. C.---KO 2
Nov. 20—Tommy Marciano, N. Y. C.----KO 5
Dec. 11—Johnny Betancourt, Brooklyn-KO 1

1954

Feb. 8—Rocky Sullivan, Brooklyn -----W 6
Mar. 8—Frederico Escalero, Brooklyn--W 6
May 17—Bernie Lynn, Brooklyn --------W 6
June 24—Gus Robinson, Brooklyn -----KO 3
July 8—Bernie Lynn, Brooklyn -------W 8
July 29—Frederico Escalero, Brooklyn-KO 5
Nov. 19—Dennis Pat Brady, New York--L 8

1955

Feb. 28—Cortez Jackson, Brooklyn----KO 6
Apr. 18—Gene Poirer, Brooklyn----KO by 3
Oct. 10—Johnny Lissy, New York-------W 6
Nov. 8—Rocky Randell, Tampa--------KO 5
Dec. 6—Dennis Pat Brady, Tampa------W 10

JULES BUTCH

New Orleans, La., Featherweight

1955

Jan. 1—Bobby Jackson, New Orleans--W 4
Feb. 8—Tommy Villa, New Orleans----KO 4
Feb. 9—Clifton Dennis, Birmingham----L 5
Mar. 14—Chico Hernandez, New Orl.---KO 2
Apr. 11—Joe Gaeta, New Orleans------W 4
May 9—Carlos Saavedra, New Orleans--W 4
May 17—John Navarro, New Orleans----L 4
June 7—John Navarro, New Orleans----L 4
June 28—John Navarro, New Orleans----L 4
Oct. 3—Carlos Saavedra, New Orleans--W 4

CALVIN BUTLER

Cleveland, Ohio, Heavyweight

1954

Feb. 8—Marty Marshall, Detroit --KO by 4
May 6—James Garcia, Youngstown ----W 4
June 18—Joey Mason, Youngstown -----W 6
June 23—Emil Brtko, Pittsburgh --------L 6
Sept. 14—Emil Brtko, Pittsburgh--------W 8

1955

May 10—Neil Welch, Toledo----------W 8
May 25—Sonny Liston, St. Louis----KO by 2
Sept. 20—Bull Hunter, Detroit----------L 6
Dec. 7—Bob Santos, Cleveland----------W 4

GENE BUTLER

Baltimore, Md., Lightweight

1954

Sept. 30—Tommy Nee, Boston----------L 8
Oct. 21—Jimmy Bryant, Boston----------W 8

1955

Jan. 17—Libby Manzo, Providence-------L 8
July 11—Al Duarte, Brockton ----------D 4
July 18—Don Southern, Brockton -----KO 4
Aug. 29—Al Duarte, Brockton ----------KO 2
Sept. 14—Benny Artist, Boston ----------L 6
Sept. 22—Tommy Tibbs, Portland--------L 10
Oct. 1—Willie Stevenson, Boston-------L 8
Oct. 15—Willie Stevenson, Boston-------L 8
Oct. 24—Al Juergens, Providence-------W 10
Dec. 5—George Monroe, Providence----W 10

MALCOLM BUTLER

Akron, Ohio, Middleweight

1955

Apr. 9—Jackie King, Cleveland ----KO by 3
May 4—Lou Stanich, Cleveland---------L 4
June 4—Lou Stanich, Cleveland---------L 4
July 2—Vic Kondik, Cleveland----------L 4
Sept. 17—Charley McCreery, Cleveland---L 6
Dec. 23—Lou Stanich, Youngstown----KO 3

NEIL BUTLER

Borden, N. M., Light Heavyweight

1955

May 27—Tobe Harris, Odessa -------KO by 6
June 27—Eloy Vann, San Angelo --------W 6

WALTER BYARS

Boston, Mass., Lightweight

1954

Sept. 30—Everett Perry, Boston--------KO 2
Oct. 14—Norman Shaw, Boston--------KO 2
Dec. 14—Frankie Neeves, Providence---W 4

1955

Jan. 17—Truman Jarrett, Providence----W 6
Mar. 14—Pat Kelley, Providence -------KO 4
Apr. 16—Willie Stevenson, Boston -------L 6
Apr. 23—Willie Stevenson, Boston ------W 6
May 17—Cliff Hutchinson, Boston -------W 6
June 29—Jimmy Soo, Boston ----------L 8
July 11—Willie Stevenson, Brockton ----W 8
Sept. 12—Bubba Norman, Brockton ------W 8
Oct. 15—Al Duarte, Boston----------W 8
Oct. 31—Sal DiGuardia, Providence-W Dis. 10

JIMMY BYRNE

Boise, Idaho, Heavyweight

1952

Sept. 1—Joe Quinlan, Boise ----------KO 2
Sept. 29—Jack Nelson, Salt Lake City---L 6
Oct. 7—Leonard Dugan, Portland -KO by 6

1953

Feb. 5—Chuck Ross, Tacoma ------KO by 2
Feb. 19—Billy Wallace, Vancouver ---KO 2
Mar. 12—Larry Watson, Vancouver -----W 1
Apr. 10—Verne Escoe, Edmonton --------L 6
June 1—Jimmy Maggert, Butte --------KO 1
Sept. 15—Ben Wise, Butte----------W 8
Oct. 30—Doug Harper, Calgary---------W 10

1954

Jan. 28—Joe Kahut, Portland ---------KO 9
June 15—Andy Walker, Portland ------KO 5
Aug. 26—Bill Little, Portland ----------KO 4
Oct. 21—Kirby Seals, Portland--------KO 7
Dec. 9—J. B. Reed, San Francisco------D 10

1955

Feb. 10—J. B. Reed, San Francisco -----KO 10
Mar. 10—Dale Hall, Fresno ----------KO by 3

ERNIE CAB (CABBER)

Brooklyn, N. Y., Heavyweight

1951

Aug. 24—Joe McFadden, Roanoke -------L 6

1952-1953

(Inactive)

1954

Jan. 28—Joe Williams, Newark ---------W 4
Mar. 19—Howie Turner, New York ------L 4
Apr. 29—Bob Monroe, Newark ----------D 4
June 26—Frank Cowan, Syracuse ------KO 6
July 29—Frank Cowan, Syracuse ------KO 3

1955

Sept. 21—Lou Benson, New York -------KO 1
Nov. 1—Johnny Summerlin,
Detroit ----------KO by 4

ROCKY (MANUEL) CABALLERO

Austin, Texas, Middleweight

1952

July —Richard Gee, Austin----------KO 2
July —Tommy Varella, San Antonio-KO 1
Oct. 2—Tony Medina, Austin----------W 6
Oct. 30—Lorenzo Garcia, Austin-------KO 1
Dec. 1—Joe Vasquez, Austin----------W 6
Dec. 9—Shirley Coonce, San Antonio--KO 3

1953

Sept. 22—George Easterling, Houston----W 5
Sept. 29—George Easterling, San
Antonio ----------KO 5
Oct. 20—Burt Kinney, San Antonio----KO 3
Oct. 27—Gallito Gonzalez, San Antonio-W 8

1954

Mar. 23—Danny Cardenas, San Antonio-W 6
May 18—Danny Cardenas, San Antonio-KO 6

1955

June 6—Roberto Martinez,
Corpus Christi ----------KO 4
June 20—Al Bourdeaux, Corpus Christi-KO 2
July 11—Elvin Henderson,
Corpus Christi ----------W 8

Sept. 26—Lloyd Nelson, Austin.....D 6
Oct. 17—Eloy Vann, Corpus Christi.....W 6
Nov. 8—Paddy O'Brien, San Antonio.KO 2
Nov. 21—Eloy Vann, San Antonio.....KO 2

LORENZO CABRERA

Cuban Featherweight

1954

May 30—Ruben Che, Havana.....KO 2
June 19—Iraudi Prior, Havana.....KO 2
July 31—Lazaro Alfonso, Havana.....KO 2
Aug. 14—Martin Rodriguez, Havana.....D 8
Nov. 13—Martin Rodriquez, Havana KO by 7

1955

Jan. 22—Juan Medina, Havana .....L 8

GILBERT CADILLI

Los Angeles, Calif., Featherweight
Born, 1933.

1950

Mar. 14—Jimmy Laedeke, Los Angeles.KO
Mar. 28—Carlos Salagar, Los Angeles..KO 2
Apr. 4—Jimmy Dunn, Los Angeles.KO by 4
May 28—Andy Ramos, Bakersfield.....W 4
Sept. 28—Manuel Hernandez, Hollywood.W 6
Oct. 10—Tony Arceneaux, Los Angeles.KO 1
Oct. 27—Trini Perez, Hollywood .....W 4
Nov. 10—Eddie Hernandez, Hollywood...W 4
Dec. 19—Jesse Morales, Los Angeles.....D 4

1951

Jan. 16—Jesse Morales, Los Angeles.....W 4
June 22—Keeny Teran, Hollywood.....D 6
Sept. 14—Jesse Morales, Hollywood.....W 6
Nov. 9—Johnny Ortega, Hollywood....KO 8

1952

Feb. 1—Jackie Turner, Hollywood....KO 8
Mar. 29—Oscar Torres, Hollywood.....KO 4
June 7—Casey Jones, Hollywood.....W 10

1953

Feb. 14—Jackie Blair, Hollywood.....W 10
May 2—Chico Rosa, Hollywood.....W 10
Aug. 8—Marvin Smith, Hollywood.....W 10
Nov. 14—Fabela Chavez, Hollywood.....W 10

1954

June 5—Reuben Smith, Hollywood ....W 10
Aug. 7—Jerry Strutz, Hollwood .....KO 6
Oct. 11—Reuben Smith, Los Angeles.....L 10
Oct. 19—Sec Gonzales, Ocean Park...KO 7
Nov. 1—Reuben Smith, Los Angeles.....L 10

1955

Jan. 18—Paul Felix, Richmond .....W 10
Mar. 9—Luis Castillo, San Francisco ...W 10
Mar. 30—Willie Pep, San Francisco .....W 10
May 18—Willie Pep, Detroit .....L 10
June 3—Jamie Basquez, Stockton .....D 10
Aug. 6—Rudy Garcia, Hollywood .....KO 7
Oct. 1—Kenny Davis, Hollywood.....L 10
Dec. 9—Russ Tague, Chicago.....L 6

W. C. CAGE

Portland, Ore., Middleweight

1953

June 16—Russ Comstock, Portland.....KO 1
Aug. 8—Mickey Rhodes, Burns, Ore....LF 7
Oct. 4—Joey Wilson, Portland.....KO 2

1954

Jan. 4—Jim Ivy, Billings .....KO 1
Mar. 6—Dick Wolfe, Longview .....W 6
Apr. 24—Jim Elby, Butte .....L 10
Aug. 26—Curtis Knox, Portland .....KO 3
Sept. 14—Charlie Smith, Seattle .....L 8

1955

May 3—Jesse Gray, Portland .....W 6

MARIO CALANDRA

Buffalo, N. Y., Middleweight

1954

Sept. 14—Vince Lucas, Buffalo.....KO 1
Sept. 28—Mel Callahan, Buffalo.....KO 3

1955

Feb. 7—Joe White, Rochester .....KO 1
Mar. 14—Tommy Webb, Rochester .....L 6
Mar. 22—Buddy Jackson, Buffalo .....L 6
Apr. 26—Luigi Cemulini, Jamestown...KO 1
May 10—Eddie Reynolds, Buffalo .....KO 3
Aug. 16—Mike Campbell, Elmira....KO by 3

RAMON CALATAYUD

Venezuelan Flyweight

1955

Mar. 7—Jose Romero, Caracas .....W 4
Mar. 21—F. Trujillo, Caracas .....W 6
May 9—Felipe Blanco, Caracas .....W 4
July 2—Orlando Rodriguez, Havana ....L 8
July 30—Jesus Lastre, Havana.....W 8
Aug. 27—Dogberto Fernandez, Havana...W 8

JIMMY CALCUTT

Florence, S. C., Lightweight

1953

Jan. 16—Tony Olivas, W. Palm Beach....L 6
Jan. 27—Bob Stevens, Miami Beach....KO 2
Feb. 6—Jorge Sanchez, W. Palm Beach.L 6
Feb. 13—Bob Ritter, W. Palm Beach....W 6
Mar. 3—Fred Maby, Miami Beach.....KO 3
Mar. 6—Whitey Allen, W. Palm Beach..L 6

1954

Feb. 5—Eddie Marek, W. Palm Beach..W 6
Feb. 12—Angel Chavez, W. Palm Beach.W 6

1955

May 31—Henry (Pappy) Gault, Florence.L 10
June 27—Henry (Pappy) Gault, Florence .....KO by 2
Sept. 5—Buck Earnhardt, Florence ....KO 4

HERMAN (RORY) CALHOUN

White Plains, N. Y., Middleweight
Born, Sept. 29, 1934, Atlanta, Ga.

1954

Sept. 13—John Gibson, Brooklyn.....W 4
Sept. 27—Angelo DeFendis, Brooklyn...W 4
Nov. 8—Hardy Smallwood, New York..W 4
Nov. 26—Jerry Luedee, New York.....W 4

1955

Jan. 24—Tommy Dixon, Brooklyn .....KO 4
Jan. 31—Curtis Bruce, New York .....KO 1
Mar. 7—Don Bryant, New York .....W 4
Mar. 18—Mel Collins, New York .....W 4
May 6—Al Hauser, Philadelphia .....W 8
June 20—Stan Micheaux, New York....KO 6
Aug. 11—Freddy Milton, Los Angeles..KO 1
Sept. 1—Russ Gilliam, Los Angeles .....W 4
Sept. 15—Curtis Coefield, Los Angeles...KO 4
Oct. 6—Sonny Gill, Los Angeles.....KO 1
Nov. 3—Clifton Lester, Los Angeles...KO 3
Dec. 1—Charley Salas, Los Angeles....KO 9

BERT CALLAHAN

Greensboro, N. C., Bantamweight

1954

May 22—Bobby Lee Headon, Charlotte..L 6
June 5—Glenn Ivy, Charlotte .....W 6
Aug. 28—Billy Short, Columbia.....L 10
Sept. 10—Billy Short, Durham.....L 10
Oct. 11—Billy Short, Columbia.....KO by 4

1955

Apr. 9—Billy Short, Gastonia .....L 10

JOEY CAM

Boston, Mass., Featherweight
Born, 1930.

1949

Jan. 25—Dick Reardon, Salem.....KO 1
Feb. 8—Bob Veal, Salem.....KO 1
Mar. 8—Joe Vello, Salem.....KO 1
Mar. 15—Frankie Martin, Salem.....KO 3
Apr. 16—Johnny Travis, Boston.....W 4
May 2—Paul Martin, Boston.....KO 4

1950

Apr. 4—Bob Carrington, New Bedford.W 4
Apr. 17—Scotty Hudson, Boston .....W 4
May 15—Rober Lessard, Boston .....KO 2
May 22—Al Smith, Boston .....W 6
July 10—Billy Hunter, Boston .....W 5
Sept. 18—Bobby Fenty, Providence .....W 6
Oct. 16—Gene Robnett, Boston.....L 6
Oct. 30—Freeman King, Boston .....W 6
Nov. 20—Dom Saia, Boston.....W 8

1951

Jan. 8—Manuel Baptista, Boston.....KO 4
Jan. 22—Dom Saia, Boston.....W 8
Mar. 12—Danny Falcone, Boston.....KO 7
Apr. 2—Bernie Murray, Providence....W 8
Apr. 30—Ray Castillo, Boston.....W 10

June 13—Bernie Murray, Portland.....KO 9
July 23—Charlie Celeste, Boston.....KO 2
Sept. 24—Charlie Slaughter, Boston..KO by 5
Nov. 26—Tommy Collins, Boston....KO by 1
(New England Featherweight Title)

1952

Jan. 28—Tommy Collins, Boston....KO by 2
Sept. 15—Bob Weaver, Boston .....KO 4
Sept. 22—Willie Orsini, Holyoke .....KO 8
Sept. 30—Dick Lundy, Portland .....KO 8
Oct. 25—Johnny O'Brien Boston.....KO 6

1953

Jan. 12—Tommy Tibbs, Boston.....W 10
May 29—Bill Bossio, New York.....W 10
Aug. 25—Reuben Smith, Los Angeles....W 10
Oct. 16—Lulu Perez, N. Y. C.....KO by 8

1954

Apr. 10—Harry LaSane, Boston .....W 10
July 12—Tommy English, Boston .....KO 5

1955

Apr. 23—Eddie Compo, Boston .....KO 2
May 17—Stan Smith, Boston .....KO 6
June 1—Willie Pep, Boston .....KO by 4

MARTIN CAMBRA

Hawaiian Welterweight

1954

Apr. 13—Vincent Medeiros, Honolulu..KO 2
Aug. 3—Mel Freitas, Honolulu.....KO 3
Sept. 28—Chuck Cureton, Honolulu.....L 6
Dec. 2—Mel Freitas, Honolulu.....W 6
Dec. 14—Chuck Cureton, Honolulu..KO by 3

1955

Aug. 2—Johnny Kaheaku, Honolulu ....L 4
Sept. 13—Fesuluai Peapealala, Honolulu..L 5
Oct. 4—Johnny Kaheaku, Honolulu .....KO by 2

LOU CAMPANELLI

Providence, R. I., Middleweight

1953

Nov. 2—Billy Taylor, Providence.....KO 1
Nov. 23—Gordon Ifill, Providence.....KO 1
Nov. 30—Joe O'Connell, Providence....KO 1

1954

Oct. 19—Henry Kay, Boston.....KO 1
Nov. 6—Stan Ketchell, Boston.....W 6

1955

Jan. 24—Bobby King, Providence .....KO 1
Feb. 7—Jose Contreras, Providence ....W 8
Mar. 14—Jose Contreras, Providence ....W 10
Oct. 10—Mike Gillo, Providence.....KO 3
Oct. 17—Tommy Jones, Providence.....W 10
Oct. 24—Roger Fernandez, Providence..KO 3
Nov. 7—Young Pedro, Providence.....KO 2
Nov. 28—Bob Bolton, Providence...KO by 4

EDDIE CAMPBELL

Pawtucket, R. I., Lightweight

1953

Dec. 17—Charlie Veloza, Fall River.....W 4

1954

Jan. 12—Charley Veloza, Providence....L 4
Jan. 21—Charley Veloza, Fall River....KO 4
Jan. 25—Johnny Windbreeze, Providence .....L 4
Feb. 4—Tony Tavares, Fall River.....KO 5
Feb. 15—Tommy Rebello, Providence..KO 1
Mar. 8—Pat Cody, Providence.....L 4
Mar. 25—Al Lima, Fall River.....KO 2
Apr. 19—Bobby English, Povidence..KO by 4
Oct. 25—Young Langlois, Providence...W 4
Nov. 4—Young Langlois, Providence....L 4
Nov. 22—Frankie Dagga, Providence....W 4

1955

Jan. 10—Eddie Rezendes, Providence ...L 4
Jan. 24—Joe Guzzetti, Providence .....L 4
Feb. 21—Frankie Dagga, Providence ....W 4
June 20—Chuck Tanner, Providence ....W 4
Oct. 3—Artie Lupo, Providence...KO by 3

MIKE CAMPBELL

Brooklyn, N. Y., Middleweight

1955

Feb. 21—Tony Santiago, New York.....KO 4
Apr. 4—Ernie DeLaurio, New York ....W 4
July 14—Distino Lois, New York ...KO by 2
Aug. 16—Mario Calandra, Elmira .....KO 3
Aug. 25—Jack Randolph, New York.....W 4
Oct. 10—Pete Adams, Providence.....KO 8
Oct. 31—Bob Bolton, Providence...KO by 10

KID CAMPECHE

(Felate Mena)
Mexican Featherweight

1951

June 13—Santiago Campos, Mexico City .....KO by 9

1952

Jan. 30—Emilio de la Rosa, Mexico City..L 10
Mar. 5—Celso Hidalgo, Mexico City.....L 10
Mar. 19—Aurelio Rivero, Mexico City .....KO by 6
June —Jorge Robles, Mexico City....W 10
June 21—Pupy Garcia, Havana .....L 6
July 5—Enrique Lamelas, Havana.....L 8
Oct. 15—Gregorio Medina, Mexico City KO 10
Nov. 1—Marciano Bermudez, Mexico City .....L 10

1953

June 24—Enrique de la Cruz, Mexico City .....L 10
Oct. 14—Tacho Martinez, Mexico City..W 10
Nov. 4—Tacho Martinez, Mexico City...W 10

1954

Jan. 27—Panchito Silva, Mexico City...W 10
May 5—Panchito Silva, Mexico City...W 10
May 19—Pedro Garcia, Mexico City.....D 10
July 10—Pedro Garcia, Mexico City.....L 10
Aug. 25—Babe Ruiz, Mexico City....KO by 6
Dec. 11—Ernesto Parra, Mexico City.....L 10

1955

June 11—Leon Harris, Killeen .....L 6
June 21—Paul Jorgensen, Beaumont .....L 10
June 28—Joe Boland, Houston .....D 8
Aug. 23—Johnny Mooney, Ft. Worth ...KO 3
Oct. 11—Bobby Garza, Corpus Christi...W 10
Nov. 1—Paul Jorgesen, Houston.....L 12
Dec. 12—Francisco Gonzalez, El Paso...W 10

AUGUSTIN (DIABLITO VERDE) CAMPOS

Durango, Mexico, Bantamweight

1953

May 9—Joe Nevarez, Durango.....NC 6
June 30—Mares II, Durango.....KO 3
Aug. 18—Enrique Espinoza, Durango...KO 3
Sept. 1—Joe Pollo, Durango.....L 6
Dec. 3—Osito Sanchez, Durango.....W 6

1954

Jan. 28—Raton Peralta, Durango.....W 8
Feb. 11—Enrique Espinoza, Durango....W 8
Feb. 25—Enrique Espinoza, Durango.....D 8
Apr. 22—Carlos Pacheco, Durango.....KO 6
June 16—Juan Valdes, Durango.....KO 5
July 31—Tony Prieto, San Pedro.....KO 6
Aug. 7—Oscar Lomas, Chavez .....L 10
Aug. 21—Mario Ibarra, San Pedro.....KO 9
Sept. 17—Emilio Orta, Torreon.....KO 2
Oct. 1—Estudiante Olmos, Torreon.....L 10
Oct. 22—Mario Ibarra, Torreon.....KO 6
Nov. 6—Manolo Ramirez, Torreon.....W 10
Nov. 18—Sal Ruiz, Laguna.....D 10
Dec. 9—Raton Robles, Torreon.....W 10

1955

Mar. 17—Mario Ibarra, Durango .....KO 6
Mar. 31—Jorge Valverde, Leguna ...KO by 2
Aug. 25—Ignacio Torres, Durango .....D 6
Sept. 6—Raul Leanos, Torreon.....L 10

FRANKIE CAMPOS

Los Angeles, Calif., Bantamweight

1953

Feb. 14—George Jacquet, Hollywood.....W 4
Apr. 4—Alonzo Aviles, Hollywood.....KO 1
Apr. 18—George Jacquet, Hollywood....W 4
May 9—Jimmy Quinn, Hollywood.....KO 3
June 13—Alex Fimbres, Hollywood..KO by 2
Dec. 26—Johnny Gonzales, Hollywood..KO 2

1954

Feb. 20—Jimmy Quinn, Hollywood....KO 7
May 7—Jesse Mongia, Hollywood.....L 10
Oct. 30—Jackie Spurgeon, Hollywood...W 10

1955

Feb. 10—Baby Moe Mario, Los Angeles KO 3
May 12—Pimi Barajas, Los Angeles W 10
Nov. 9—Vic Eisen, Oakland KO 2
Dec 6—Joey Benson, Richmond W 10

JUAN LUIS CAMPOS

Hollywood, Calif., Lightweight

1951

June 29—Peter Aguirre, Hollywood KO 2
July 20—Al Montalvo, Hollywood KO 1

1952

Jan. —Jimmy Dunn, Hollywood KO 3
Jan. 11—Johnny Malloy, Hollywood KO by 6
Feb. 8—Jimmy Dunn, Hollywood KO 5
Mar. 22—Chu Chu Mendoza, Hollywood KO 3
Apr. 19—Johnny Richards, Hollywood W 6
May 24—Bobby Romo, Hollywood W 6
July 5—Bobby Garza, Hollywood L 4
Aug. 2—Freddie Bravo, Hollywood W 6
Dec. 27—Hector Rios, Hollywood KO 1

1953

Mar. 14—Baby Face Gutierrez, Hollywood W 10
Apr. 18—Chico Rosa, Hollywood L 10
June 27—Kenny Davis, Hollywood KO by 6
Dec. 19—Fabela Chavez, Hollywood D 10

1954

Mar. 6—Fabala Chavez, Hollywood W 10
Apr. 6—Buddy Evatt, Los Angeles KO by 3
Oct. 12—Ray Castra, Ocean Park W 10
Nov. 15—Art Ramponi, Los Angeles KO by 6

1955

Apr. 12—Gilberto Muniz, Ocean Park KO by 7

VERNON CAMPOS

Salt Lake City, Utah, Featherweight

1955

Jan. 18—Ernie Martinez, Salt Lake City W 4
Mar. 26—Joe Whitecloud, Tremonton W 4
May 29—Stanley Davis, Reno L 4
June 20—Danny Wilson, West Jordan KO by 3
July 26—Eddie Lockett, Butte KO by 6
Sept. 12—Junior Best, Ogden KO by 4

DALA CANALES

Honolulu, Hawaii, Lightweight

1955

Sept. 13—Dan Melendez, Honolulu KO by 2
Sept. 20—Patrick Lee, Honolulu KO 1
Oct 4—Charles Ishimine, Honolulu KO by 1
Nov. 22—Mike Innes, Honolulu L 4
Dec. 6—Dan Melendez, Honolulu KO by 2

RICHIE CANNADAY

Newark, N. J. Welterweight

1948

May 26—Shady DeVane, Elizabeth L 6
July 6—Tony Cimmino, Elizabeth L 6
July 20—Tony Cimmino, Elizabeth L 6

1949

Jan. 6—Leon Broxton, Atlantic City D 6
Jan. 28—Tommy Sheppard, Atlantic City L 6
Feb. 10—Eddie Holloway, Atlantic City L 6
Apr. 21—Johnny Ford, Atl. City KO by 2
May 5—Gene Elliott, Atlantic City KO 4
Oct. 17—Al Adele, Jersey City KO by 3

1950

Mar. 27—Lloyd Tate, Atlantic City KO by 3
Oct. 13—Luis Ortiz, New York W 4
Nov. 21—Tony Cimmone, New York D 6
Dec. 5—Norman Thompson, New York KO 5

1951

Jan. 5—Richie Anderson, New York KO by 3
May 7—Carmine Fiore, Newark KO by 4
Aug. 20—Harold Johnson, Brooklyn W 6
Sept. 26—Harold Johnson, New York W 4
Oct. 11—Frankie Anselm, Atlantic City L 6
Oct. 16—Vince Martinez, N. Y. KO by 3

1952

Feb. 12—Frankie Anselm, New York KO by 1

1953

Mar. 12—Carl Jackson, New York L 6
July 16—Leonard Sanders, Newark KO 5
Aug. 10—Charlie Goulart, Boston KO 4
Oct. 22—Andy DePaul, Newark W 8
Nov. 24—Freddy Mans, Pittsburgh KO by 6

1954

Apr. 22—Jesse Smith, Philadelphia KO 5
Dec. 13—Roy Alston, New York KO by 5

1955

Mar. 21—Andy Figaro, New York D 6
May 9—Andy Figaro, New York L 6
June 27—Bobby Nichols, New York W 6
Sept. 5—Tommy Webb, New York L 6

LARRY CANTIBEROS

Honolulu, T. H., Lightweight

Born, Jan. 12, 1934.

1952

Sept. 16—Charles Ishamine, Honolulu L 4
Oct. 7—Randolph Kim Seu, Honolulu L 5
Oct. 21—Charles Ishimine, Honolulu W 5
Nov. 11—Randy Kim Seu, Honolulu KO 4

1953

Jan. 20—Charles Ishimine, Honolulu W 6
Feb. 24—Randy Kim Seu, Honolulu KO 5
Mar. 17—Abel Donnell, Honolulu L 5
May 5—Bobby Acusta, Honolulu KO 6
Sept. 22—Abel Donnell, Honolulu L 10
Nov. 17—Bobby Why, Honolulu KO by 5
Dec. 19—Placido Torres, Honolulu L 6

1954

Apr. 13—Bobby Acusta, Honolulu W 4
May 4—Steve Takano, Honolulu L 6
June 1—Dan Santiago, Honolulu W 6
July 13—Paul Felix, Honolulu KO 1
Aug. 9—Tommy Manaois, Honolulu W 10
Aug. 17—Vince Tero, Honolulu KO 6
Sept. 29—Steve Takano, Honolulu W 10

1955

Jan. 18—Dan Santiago, Honolulu W 6
Mar. 13—Abel Donnell, Honolulu L 5
Apr. 14—Abel Donnell, Honolulu D 10
Aug. 2—Ray Carvalho, Honolulu D 6
Dec. 13—Ray Carvalho, Honolulu KO 6

JOE CANTO

Yucatan, Mex., Bantamweight

Born, April 19, 1937, Merida.

1954

Mar. 24—Joaquin Ramirez, Merida W 4
Sept. 22—Baby Orozco, Yucatan W 4
Oct. 20—Cupanito Gonzalez, Yucatan L 4
Nov. 17—Relampage de Hunucma, Yucatan D 4
Dec. 15—Tony Salazar, Merida D 6

1955

Feb. 16—Angel Contreras, Merida KO 1
Mar. 23—Baby Orozco, Merida W 6
May 18—Torito Gonzalez, Merida KO 3
May 25—Cornelio Salazar, Merida KO 2
Oct. 12—Kid Tepic, Merida W 6
Nov. 2—Nando Caravajal, Merida L 6
Nov. 23—Joe Pardell, Merida KO 4
Dec. 7—Negro Medina, Merida L 8

JOHNNY CAPITANO

New Orleans, La., Welterweight

1950

Oct. 23—Henry Schillizzi, New Orleans KO by 1

1951

Feb. 26—Ralph Dupas, New Orleans D 4
Mar. 5—Eddie Webb, New Orleans KO 3
Apr. 2—Ralph Dupas, New Orleans D 4
June 4—Henry Luera, New Orleans KO 5
June 18—Charlie Flynn, New Orleans KO 3
Aug. 13—Bobby Lloyd, New Orleans L 8
Aug. 20—Raoul Luengo, New Orleans W 6
Sept. 17—Rudy DeHoyos, New Orleans W 6
Oct. 1—Joe Gaeto, New Orleans KO 3
Oct. 15—Billy Scholes, New Orleans KO 3
Oct. 29—Jackie Blair, New Orleans W 10

1952

Jan. 21—Ralph Dupas, New Orleans L 6
June 10—Al (Kid) McCoy, Tampa W 8
June 23—Al Juergens, New Orleans W 6
Sept. 8—Willie Pastrano, New Orleans L 6
Sept. 15—Alvin Boudreau, Pensacola KO 8
Sept. 29—Tony Alvarez, Pensacola W 10
Nov. 3—Al Pellegrini, New Orleans L 6

1953

Mar. 10—Roger Trevino, Houston-------W 8
Mar. 30—Chato Hernandez, New Orl. KO by 3
Apr. 13—Al McCoy, New Orleans----KO by 5
Sept. 14—Al Villafara, New Orleans-----W 6
Oct. 6—Chato Hernandez, Houston----W 10
Oct. 27—Johnny McCray, Houston--KO by 3

1954

Feb. 1—Al Villafara, New Orleans------W 6
Mar. 16—Joe Felan, San Antonio----KO by 4
June 21—Vince Bonomo, New Orleans---W 10
Aug. 27—Rocky Randell, Columbus--KO by 4
Dec. 11—Tony Dupas, Baton Rouge-------L 10

1955

Mar. 14—Nolan Duplessis, New Orleans--W 4

RALPH CAPONE

Chicago, Ill., Lightweight

Born, Freeport, Ill., Mar. 8, 1932.

1953

May 25—Davey Moore, Chicago---------L 4
June 8—Willie Dillon, Chicago---------W 4
June 15—George Reed, Chicago----------L 4
Sept. 21—Chuck Moran, Sioux City-------W 8
Sept. 29—Jimmy LaCassa, Milwaukee----W 6
Oct. 10—Len Salvo, Duluth----------W 10
Oct. 21—Dick Callahan, Mason City, Ia.-W 10
Oct. 30—Joe Mathews, Dodge City, Ia.--W 10
Dec. 5—George Dillon, Muncie, Ind.----W 8

1954

Jan. 15—Larry Boardman, W. Palm Beach----------W 8
Jan. 29—George LaMalza, W. Palm Bch.-W 8
Feb. 2—Rocky Randell, Miami Beach--L 6
Feb. 10—Johnny Guberia, W. Palm Beach ----------KO 6
Feb. 12—Rocky Randell, W. Palm Beach-L 8
Apr. 12—Soldier Robinson, Bismarck----W 10
May 18—Jimmy Hamm, Springfield------W 5
May 27—Marvin Day, Mandan, N. D.----W 10
Aug. 17—Stan Kursa, Detroit----------L 6
Aug. 22—Dick Perkins, Muskegon--------D 6
Aug. 31—Allen Kennedy, Detroit--------W 6
Nov. 2—Cesar Saavedra, Galveston-----L 10
Dec. 9—Eli Leggett, Saginaw----------D 6

1955

Jan. 17—Kenny Davis, Butte ----------L 10
Apr. 14—Norm Johnson, Milwaukee-KO by 5

CARL (CAP) CAPORALE

Hazelton, Pa., Welterweight

1954

Mar. 30—Buddy Rush, Wilkes-Barre-KO by 2
Nov. 19—Joe DeLucca, Philadelphia -----L 6

1955

Feb. 4—Joe DeLucca, Philadelphia -----D 7
Mar. 4—Charlie Cummings, Phila. -KO by 2
Apr. 22—Billy Griffin, Philadelphia -----L 6
Oct. 4—Earl Clemmons, Philadelphia--L 6

JAMIE CARABALLO

San Francisco, Calif., Bantamweight

1954

Jan. 23—Doyle Hall, San Francisco----KO 4
Mar. 1—Ruben Piszao, San Francisco---D 4
Mar. 22—Doyle Hall, San Francisco------W 4
Apr. 12—Pepe Martinez, San Francisco--W 4
Apr. 27—Ephi Martinez, Sacramento----D 4
May 10—Paul Felix, San Francisco------W 6
July 7—Chuck Wiggins, Oakland-------W 5
Aug. 2—Paul Felix, Oakland----------W 4
Aug. 20—Paul Felix, San Francisco------W 4
Nov. 17—Paul Williams, San Francisco-KO 4
Nov. 29—Dave Gonzalez, San Francisco KO 5
Dec. 15—Don Sacco, San Francisco-----KO 3

1955

Jan. 25—Lou Espinosa, San Francisco-KO 6
Feb. 10—Joey Benson, San Francisco --KO 8
Mar. 9—Tony Provincio, San Francisco KO 3
Mar. 29—Stan Christy, Richmond ------KO 4
Nov. 1—Ronnie Sanchez, San Jose----KO 4

VIC CARDELL

(Vic Cardelli)

Hartford, Conn., Welterweight

Born, November 12, 1927.

1947

Jan. 28—Redcap Cooper, Hartford------W 4
Feb. 27—Redcap Cooper, Waterbury----W 4
Apr. 8—Chick Jones, Hartford---------W 6
Apr. 15—Al Silverman, Hartford-------W 6
Apr. 22—Al Sharpton, Hartford--------KO 3
May 6—Johnny Coe, Hartford---------W 6
May 13—Angel Chavez, Hartford------KO 5
May 27—Vince Scarpati, Hartford------W 6
June 17—Fern Pelletiere, Hartford-----KO 2
July 1—Billy Nappier, Hartford--------W 6
July 9—Johnny Corbett, New Haven--KO 3
July 15—Buster Baker, Hartford--------D 6
July 23—Vince Scarpati, Hartford------W 6
Sept. 16—Haywood Williams, Hartford--W 6
Oct. 1—Bobby Grant, Hartford--------W 6
Oct. 6—Lauri Buxton, New Haven----D 6
Oct. 14—Jimmy Cook, Hartford-------KO 4
Oct. 28—Bobby Grant, Hartford--------W 6
Nov. 3—Ruby Margolin, Montreal------W 6
Nov. 18—Marion Jones, Hartford--------W 6
Nov. 25—Charley Perkins, Hartford-----W 6

1948

Jan. 6—Bobby Grant, Hartford ------KO 4
Jan. 12—Joe Jordan, New York ---------W 8
Feb. 13—Fist Dever, Miami----------W 10
Mar. 3—Joey Dunne, Jacksonville------W 10
Mar. 16—Bobby Rosado, Hartford -------D 8
Apr. 6—Bobby Rosado, Hartford -------D 8
Apr. 13—Eli DeLoach, Hartford ---------W 8
June 7—Marcel Pacheco, New Haven--KO 2
June 21—Mario Marino, New Haven ---KO 1
June 28—Ted Pritchard, New Haven ----W 6
July 26—Ted Pritchard, East Haven ----W 8
Aug. 12—Frankie Vigeant, Waterbury---L 10

1949

Jan. 10—Leonard Lukes, New Haven----W 8
Feb. 14—Kenny Clark, New Haven-------W 8
Mar. 8—Tommy Bazzano, Hartford-----W 8
Mar. 14—Mike Saad, New Haven---------L 8
June 6—Freddie Ruffin, Springfield-----W 6
June 20—Marcel Pacheco, Springfield--KO 7
July 5—Sam Julian, New Haven--------W 6
Aug. 2—Tommy Bazzano, Hartford------W 10
Aug. 16—Carey Mace, Hartford---------KO 5
Aug. 30—Frankie Vigeant, Hartford------W 12
Sept. 27—Sal DiMartino, Hartford--------L 10
Nov. 2—Tommy Ciarlo, Waterbury------L 12
Nov. 30—Tommy Ciarlo, Waterbury------D 12
Dec. 14—Vic Costa, Waterbury----------W 8

1950

Jan. 19—Tommy Ciarlo, Hartford -------W 10
Feb. 9—Johnny Potenti, Hartford ------L 10
Feb. 20—Mike Saad, Hartford ---------KO 5
Apr. 4—Tommy Bazzano, New York---W 8
Apr. 22—Tommy Ciarlo, Waterbury ----W 12
June 15—Walter Haines, No. Adams------W 10
June 29—John Darby, No. Adams--------W 10
Aug. 3—Bobby Lloyd, No. Adams-------L 10
Aug. 24—Don Williams, Waterbury ------L 12
Sept. 18—Kid Dussart, Holyoke ---------W 10
Oct. 10—Elmer Beltz, Hartford----------D 10
Oct. 23—Carmine Fiore, Holyoke--------L 10
Nov. 13—Aldo Minelli, New Haven------W 10
Dec. 1—Don Williams, New York------W 10
Dec. 15—Carmen Basilio, New York-----W 10
Dec. 29—Jimmy Herring, New York-----W 8

1951

Jan. 5—Tony Cimmone, New York----KO 7
Jan. 31—Ike Williams, Detroit------KO by 9
May 26—Charley Earley, Waterbury----W 8
June 19—Johnny Lombardo, Brooklyn--W 8
July 3—Walter Haines, Brooklyn-------L 8
July 31—Joey Carkido, Brooklyn-------W 8
Aug. 29—Johnny Williams, Brooklyn---KO 5
Sept. 18—Teddy Murray, Brooklyn-------L 8
Oct. 6—Walter Haines, Brooklyn-------W 8
Oct. 27—Walter Haines, Brooklyn------W 8
Dec. 28—Gil Turner, New York----------L 10

1952

Jan. 25—Gus Rubicini, New York--------W 8
Feb. 8—Carmine Fiore, New York-----KO 7
Feb. 20—Johnny Bratton, Chicago ------L 10
Mar. 27—Wilbur Wilson, Hartford ------KO 10
Apr. 7—Ralph Zanelli, Providence------L 12
July 1—Charley Thompson, Stafford Springs, Conn.------W 10

July 29—Don Williams, Hartford ..... W 10
Aug. 22—George Dunn, Hartford ..... W 10
Sept. 16—George Dunn, Hartford ..... D 12
Nov. 17—Rocky Castellani, Brooklyn ..... L 10

1953

Jan. 21—Kid Gavilan, Washington ..... L 10
Feb. 28—Carmen Basilio, Toledo ..... L 10
Mar. 28—Ike Williams, Philadelphia ..... L 10
June 15—Gerry Dreyer, Brooklyn ..... L 10

1954

June 14—Al Villafaro, New Orleans ..... L 10
June 22—Richie Rhodes, Miami Beach ..... KO 2
July 13—Joey Klein, Miami Beach ..... L 10
Aug. 9—Clarence Cook, New Orleans ..... L 10
Aug. 31—Charlie Ferguson, Miami Bch. ..... KO 6
Dec. 7—Johnny Cesario, Hartford ..... L 10

1955

Feb. 10—George Monroe, Worcester ..... KO 2
Mar. 3—George Monroe, Worcester ..... L 10
May 3—Bob Murphy, Boston ..... L 8
June 14—Rinzi Nocero, Freeport ..... L 10
Aug. 2—Chico Vejar, Hartford ..... L 10
Aug. 30—Jackie O'Brien, Hartford ..... L 12

ARTURO CARDENAS

Mexico City, Mex., Welterweight

1952

Apr. 9—Ceferino Montero, Mexico City ..... KO 6
Apr. 22—Juan Leanos, Torreon ..... L 10
Apr. 30—Vincente Iglesias, Mexico City ..... L 10
July 2—Baltasar Castro, Mexico City ..... KO 7
Aug. 6—Roberto Rodriguez, Mexico City ..... W 10
Aug. 23—Enrique Gomez, Mexico City ..... W Dis. 5
Oct. 29—Jose Lopez, Mexico City ..... KO 2

1953

Jan. 10—Enrique Gomez, Mexico City ..... KO by 5
July 1—Felipe Fuentes, Mexico City ..... KO by 5

1954

Feb. 24—Eduardo Laczano, Mexico City ..... KO 9
July 10—Joe Castaneda, Acapulco ..... L 10
Sept. 3—Alfonso Flores, Torreon ..... L 10
Oct. 23—Chato Hernandez, Mexico City ..... D 10

1955

June 8—Eduardo Lozano, Mexico City ..... KO 3
June 29—Joe Castaneda, Mexico City ..... L 10
Dec. 7—Orizaba Kid, Mexico City ..... W 10

DANNY CARDENAS

San Antonio, Texas, Welterweight

1953

July 28—Don Parks, Houston ..... L 4
Oct. 20—Sol Goldberg, San Antonio ..... D 4
Oct. 27—Gene Grace, San Antonio ..... W 4
Nov. 3—Dave Vance, San Antonio ..... L 6
Nov. 10—Sal Chavez, San Antonio ..... W 4
Nov. 17—Burt Kinney, Houston ..... W 4
Dec. 15—Tobe Harris, San Antonio ..... KO by 5

1954

Mar. 16—Al Horton, San Antonio ..... KO 4
Mar. 23—Rocky Caballero, San Antonio ..... L 8
Mar. 23—Rocky Caballero, San Antonio ..... L 6
Apr. 6—Alex Vargas, Galveston ..... L 8
Apr. 27—Val Luna, San Antonio ..... L 6
May 18—Rocky Caballero, San Antonio ..... KO by 6
May 25—Frank Bolanos, San Antonio ..... W 6
Aug. 10—George Easterling, San Antonio ..... W 6
Nov. 30—Guy Guerrette, San Antonio ..... KO 5
Dec. 21—George Carter, San Antonio ..... KO by 4

1955

Mar. 8—Babe Vance, San Antonio ..... L 6
Apr. 12—Charley Beasley, San Antonio ..... W 6
Apr. 26—Mel Barker, San Antonio ..... D 8
May 12—Babe Vance, San Antonio ..... W 6
May 26—Mel Barker, Austin ..... L 10
July 21—Eddie Brant, San Antonio ..... W 8
Aug. 9—Eddie Brant, San Antonio ..... D 6
Aug. 16—Mel Barker, San Antonio ..... L 10
Aug. 23—Babe Vance, Pt. Arthur ..... KO by 7
Sept. 12—Aldo Mente, New Orleans ..... KO by 9

JOEY CARDENAS

Hollywood, Cal., Middleweight

1953

Sept. 19—Eddie Johnson, Hollywood ..... KO by 6
Oct. 10—Marco Polo, Hollywood ..... W 4
Oct. 17—Marco Polo, Hollywood ..... KO by 3
Nov. 14—Aaron Yarko, Hollywood ..... L 4
Nov. 21—Aaron Yarko, Hollywood ..... L 4
Dec. 5—Marco Polo, Hollywood ..... KO by 1
Dec. 26—Aaron Yarko, Hollywood ..... W 4

1954

Jan. 2—Wayne Graham, Hollywood ..... KO 2
Jan. 9—Rudy Coleman, Hollywood ..... W 4
Jan. 20—Bob McLane, Los Angeles ..... L 6
Jan. 23—Felix Franklin, Hollywood ..... L 6
Feb. 22—Tag Mayfield, South Gate ..... L 4
Apr. 10—Georgie Holmes, Hollywood ..... W 6
Apr. 16—Al Williams, Wilmington ..... L 4
May 13—Wes Echols, Merced ..... KO by 4
June 7—Sonny Gil, Los Angeles ..... L 4
June 19—Sonny Gil, Hollywood ..... L 4
July 24—Bobby Ross, Hollywood ..... KO by 2
Sept. 20—Bob Moreland, Los Ang. ..... KO by 2
Nov. 13—Ramon Lopez, Hollywood ..... W 4
Nov. 30—Herschel Acton, Ocean Park ..... D 4
Dec. 4—Al Perez, Hollywood ..... W 6

1955

Jan. 1—Sonny Gill, Hollywood ..... L 6
Jan. 25—Jimmy Dupree, Ocean Park ..... L 6
Jan. 27—Everett Vasquez, Los Angeles ..... L 4
Feb. 12—Manuel Castillo, Hollywood ..... W 6
Mar. 3—Charley Smith, Los Angeles ..... L 6
Mar. 22—Everett Vasquez, Ocean Park ..... L 6
Apr. 21—Frankie Skidmore, Fresno ..... TD 2
May 26—Don Jose, Fresno ..... L 10
Oct. 22—Manuel Castillo, Hollywood ..... L 6

SERGIO CARDENAS

Havana, Cuban Featherweight
(Born: Nov. 24, 1936)

1954

June 19—Israel Anido, Havana ..... KO 4
July 10—Marcos Luis, Havana ..... W 4
Sept. 4—Israel Anido, Havana ..... KO 2
Sept. 18—Gilberto Castaneda, Havana ..... KO 2
Oct. 16—Narciso Santos, Havana ..... KO 2

1955

Feb. 5—Gilberto Castaneda, Havana ..... W 6
Mar. 3—Felix Triana, Santa Clara ..... W 8
Mar. 26—Alfredo Triana, Havana ..... D 8
May 5—Cecelio Fernandez, Santa Clara ..... KO 4
June 29—Miguel Lazu, Havana ..... KO by 6
Aug. 13—Alfredo Triana, Havana ..... W 8
Sept. 10—Felix Triana, Havana ..... KO 3
Sept. 30—Salvador de la Torre, Santa Clara ..... D 8
Nov. 11—Salvador de la Torre, Santa Clara ..... L 10

CARLOS CARDOSO

Acapulco, Mexico, Bantamweight

1955

Sept. 10—Nacho Escalante, Acapulco ..... W 10
Oct. 1—Fifi Torres, Acapulco ..... KO 9
Oct. 22—Patito Espindola, Acapulco ..... KO 5
Nov. 12—Mike Cruz, Acapulco ..... KO 5
Dec. 10—Aurelio Rivero, Acapulco ..... W 10

SONNY CAREW

Detroit, Mich., Lightweight

1955

July 5—Dunn Dixon, Detroit ..... W 4
July 12—Dunn Dixon, Detroit ..... W 4
Aug. 4—Grady Johnson, Pontiac ..... L 4
Aug. 10—Frankie Flaggs, Detroit ..... L 4

LOUIS CARMONA

New York, N. Y., Featherweight

1954

Apr. 2—Cruz Hernandez, San Juan ..... W 4
Apr. 30—Pastor Casada, San Juan ..... L 8
May 7—Ernesto Pumarajo, San Juan ..... L 6
June 18—Ernesto Pumarajo, San Juan ..... D 6

1955

Feb. 19—Pablo Casado, San Juan ..... D 6

JOHNNY CARR

Brooklyn, N. Y., Featherweight

(For previous record, 1948-1952, see 1953 Edition, page 323. Inactive 1953.)

1954

Apr. 5—George Collins, Brooklyn.....L 6
July 12—Al Hunter, New York.....D 8
Sept. 6—Al Hunter, New York.....L 8

1955

May 2—Gaby Paliotti, Montreal.....D 8
May 16—Tommy Bain, New York.....L 6

LOUIS CARR

Pittsburgh, Pa., Welterweight

1954

Sept. 14—Norman Tucker, Pittsburgh....W 4
Nov. 2—Ulysses Campbell, Chicago....W 4
Nov. 16—Howard Marshall, Chicago...KO 3
Dec. 7—Joe Reynolds, Chicago.....W 5

1955

Jan. 11—Billy Epps, Chicago.....KO 3
Feb. 1—Johnny Cobb, Chicago.....W 5
Mar. 1—Frank Smith, Chicago.....KO 4
Mar. 23—John Barnes, Chicago.....W 6
Apr. 19—Frank Smith, Chicago.....W 8
May 31—Carl Coates, Chicago.....W 8
June 28—L. C. Morgan, Chicago.....KO by 6
Dec. 21—Earl Dennis, St. Louis.....D 6
Dec. 29—Danny Davis, Milwaukee.....KO 5

JULIO CARRERAS

Cuban Light Heavyweight

1954

Mar. 7—Frank Cifuentes, Havana.....W 4
May 2—Rene Andino, Havana.....W 4
June 27—Francisco Torres, Havana.....W 4
Aug. 8—Silvano Perez, Havana.....W 4
Oct. 17—Francisco Torres, Havana.....KO 2

1955

Jan. 1—Cecilio Valdes, Havana.....KO 4
Jan. 15—Miguel Napoles, Havana.....KO 6
Feb. 26—Tom Tatum, Havana.....L 8
Apr. 9—Luis Villa, Havana.....W 8
July 25—Tom Tatum, Havana.....KO by 4
Oct. 15—Luis Villa, Placetas.....W 10
Dec. 24—Lino Rendon, Havana.....W 12
(Won Cuban Light Heavyweight Title)

ARTURO (CHALE) CARRILLO

Mexican Welterweight

Born, Torreon, Coahuila, 1935.

1952

Oct. 18—Gato Gonzalez, Lerdo.....KO by 3
Nov. 18—Tim Tovar, Torreon.....KO 2

1953

Jan. 13—Roberto Martinez, Torreon....KO 3
Jan. 27—Tomas Tovar, Torreon.....KO 3
Mar. 3—Arturo Estrada, Torreon.....W 8
Mar. 17—Isaac Perez, Torreon.....KO 5
Apr. 4—Chino Colonia, Laguna.....KO 6
May 15—Francisco Perez, Torreon.....L 8
June 22—Ceferino Quezada, Torreon....KO 4
July 13—Francisco Perez, Torreon.....L 8
Aug. 11—Hector Arenas, Torreon.....W 2
Oct. 17—Francisco Perez, San Pedro....L 10

1954

Jan. 1—Salvador Gonzalez, Torreon..KO 3
Mar. 19—Eduardo Rodriquez, Torreon...W 10
Apr. 27—Francisco Perez, Torreon.....KO 3
May 15—Francisco Perez, San Pedro.....L 10
May 26—Carlos Talamantes, Torreon..KO 4
June 26—Perico Andrade, San Pedro....W 10
July 13—Jesus Melendez, Torreon.....KO 5
Aug. 18—Gato Gonzalez, Torreon.....KO 6
Aug. 31—Ceferino Quezada, Torreon....W 8
Oct. 12—Ernesto Molina, Durango.....L 10

1955

Mar. 17—Ernesto Molina, Durango..KO by 6
Oct. 27—Manuel Rocha, Palacio....KO by 3

DAVE CARRILLO

New York, N. Y., Featherweight

1953

Apr. 17—Bob Gorey, New York.....L 4
May 25—Johnny Gilson, New York.....W 4
June 22—Vince Biondoletti, Brooklyn....D 4
Aug. 10—Emil Meyers, Brooklyn.....W 4
Aug. 17—Emil Meyers, Brooklyn.....KO 4
Oct. 16—Bob Gory, New York City.....W 6
Dec. 11—Bob Gory, New York City.....L 4

1954

Feb. 15—Joey Gambino, Brooklyn.....D 6
Apr. 26—Jimmy DiMura, Brooklyn.....L 6
June 14—Hector Rodriquez, Brooklyn....D 6
Sept. 20—Carl Fusco, New York.....KO by 3
Dec. 6—Hector Rodriquez, Brooklyn....L 6

1955

Jan. 24—Joey Gambino, Brooklyn.....W 6
Feb. 25—Hector Rodriquez, New York...L 4

DICK CARRILLO

Antioch, Calif., Welterweight

1955

Apr. 26—Frank Quarles, Richmond.....W 6
May 10—Sam Lockhart, Richmond..W Dis. 3
May 24—Sam Lockhart, Richmond.....W 4
June 7—Marty Martinez, Richmond...KO 2
June 20—Willie Brown, Richmond..KO by 2

HUMBERTO (HAMLET) CARRILLO

La Laguna, Mexico, Featherweight

Born, Lerdo, Durango, Sept. 25, 1932.

1950

—Memo Leanos, Gomez Palacio..W 4
—Salvador Trejo, Gomez Palacio..W 4
—Borrachito Gonzalez, Gomez Palacio.....W 4
—Cesar Saavedra, Torreon.....W 4
—Rodolfo Ibarra, Torreon.....W 6
—Agustin Trejo, Gomez Palacio KO 3
—Negro Flores, Gomez Palacio..KO 3
—Memo Leanos, Gomez Palacio..KO 2
—Angel Aldama, Torreon..... W 10
—Cesar Saavedra, Torreon.....KO 5
—Mickey Rosales, Lerdo.....KO 2
—Babe Carlos Leyva, Lerdo....KO 4

1951

—Bolerito Rivera, Torreon.....L 10
—Luis Munoz, Torreon.....KO 5
—Tommy Vazquez, Torreon....KO 2
—Tommy Vazquez, Torreon.....W 10
—Tommy Vazquez, Torreon.....KO 9
—Tommy Vazquez, Torreon.....W 10
—Tommy Vazquez, Torreon....KO 2
—Baby Luna, Torreon.....KO by 8
—Baby Navarro, Torreon.....W 10
—Manuel Ramirez, Torreon....KO 3
—Rodolfo Ibarra, Torreon.....KO 7
—Manuel Rocha, Lerdo.....W 10
—Manuel Rocha, Durango.....L 10
—Domingo Hidalgo, Lerdo.....KO 9
—Pascual Luna, Lerdo.....KO 2
—Gallito Letechepia, Torreon..KO 2
—Baby Serrano, Lerdo.....KO 5
—Angel Aldama, Lerdo.....L 10
—Cesar Saavedra, Torreon.....KO 5
—Cesar Saavedra, Lerdo.....W 10
—Baby Castillo, Lerdo.....KO 1
—Sammy Serrano, Ciudad Juarez W 6

1952

Jan. 1—Baby Luna, Torreon.....W 10
Feb. 3—Babe Escorcia, Fresnillo.....W 10
Feb. 10—Willie Alvarez, Fresnillo.....KO 3
Feb. 17—Joe Castaneda, Fresnillo.....W 10
Mar. 4—Domingo Hidalgo, Torreon.....W 10
May 6—Kid Mares, Torreon.....L 10
May 27—Davey Padilla, Torreon.....W 10
June 24—Fidel Balderas, Torreon.....KO 2
July 8—Bobby Silva, Torreon.....KO 5
July 22—Cesar Saavedra, Torreon.....L 10
Sept. 2—Cesar Saavedra, Torreon.....W 12
Sept. 23—Marcelino Nevarez, Torreon....W 10
Oct. 7—Rogelio Saucedo, Torreon.....W 10
Nov. 1—Fili Nava, Lerdo.....W 10
Nov. 18—Angel Iglesias, Torreon.....KO 6
Nov. 25—Genaro Serafin, Torreon.....W 10
Dec. 9—Tomas Castillo, Torreon.....D 10
Dec. 19—Luis Castillo, Durango.....W 10

1953

Jan. 17—Fidel Hernandez, Coachuila...W 10
Feb. 6—Otilio Galvan, Torreon.....W 10
Feb. 27—Emilio de la Rosa, Torreon.....L 10
Apr. 11—Pepe Montes, Torreon.....KO 8
May 2—Fili Nava, Durango.....D 10
May 15—Moi Torres, Torreon.....L 10
June 22—Lauro Salas, Torreon.....W 10

July 24—Baby Luna, Torreon W 10
Aug. 18—Juan Leanos, Torreon W 12
Aug. 31—Chato Herrera, Saltillo KO 3
Sept. 5—Tony Vazquez, Monterey W 10
Oct. 13—Juan Leanos, Torreon W 12
Nov. 14—Pepe Montes, Mexico City W 10

1954

Jan. 1—Martin Rodriquez, Torreon W 10
Jan. 29—Jose Gonzalez, Torreon D 10
Mar. 31—Martin Rodriquez, Mexico City D 4
May 11—Tomas Castillo, Torreon L 10
June 14—Cesar Saavedra, Torreon L 12
July 3—Al Cruz, Hollywool D 10
July 31—Augie Villa, Hollywood W 10
Oct. 8—Raul Solis, Torreon D 10
Nov. 11—Tony Vasquez, Laguna D 10

1955

Jan. 12—Baby Gonzalez, Mexico City W 10
Mar. 19—Tomas Castillo, Mexico City L 10
Apr. 15—Cesar Saavedra, Torreon D 10
Aug. 4—Julio Escobedo, Laguna W 10
Oct. 12—Baby Gonzalez, Mexico City L 10
Nov. 10—Manuel Armenteros, Palacio W 10
Dec. 8—Emilio de la Rosa, Palacio W 10

JOAQUIN CARRILLO

Mexicali, Mexico, Featherweight

1953

Apr. 17—Pelon Duran, Mexicali L 10
Dec. 9—Julio Escobar, Mexico City D 10

1954

Apr. 7—Enrique de la Cruz, Mex. City W 10
June 16—Tacho Martinez, Mexico City KO 2
July 28—Mofles de la Cruz, Mexico City W 10
Aug. 18—Tejon Contreras, Mexico City L 10

1955

Mar. 28—Transito Ramirez, Torreon D 10
Apr. 20—Victor Manuel Quijano, Mexico City L 10
July 16—Beto Couary, Mexico City W Dis. 2
Aug. 17—Roberto Bolanos, Mexico City KO by 5
Nov. 23—Mike Hernandez, Merida KO by 3

RAMON CARRILLO

Los Angeles, Calif., Featherweight

1952

Mar. 22—Johnny Richards, Hollywood L 4
Mar. 29—Bobby Romo, Hollywood D 4
Apr. 1—Bobby Romo, Los Angeles W 4
Apr. 19—Al Cruiz, Hollywood L 6
May 14—Pete Aguirre, Los Angeles L 4
Oct. 29—Gil Sanchez, Los Angeles W 4
Nov. 29—Cisco Andreda, Hollywood KO by 2
—Joan do Vale, Rio de Janeiro Exh.
—Manuel George, Dos Santos Exh.

1953

Jan. 27—Manuel Flores, Los Angeles L 4
Mar. 14—Vince Welgrado, Hollywood L 6
July 4—Manuel Flores, Hollywood KO 3
July 11—Jimmy Quinn, Hollywood KO by 4
July 25—Vic Ponce, Hollywood L 6
Sept. 26—Stormy Chambers, Hollywood W 6
Oct. 13—Gilbert Muniz, Los Angeles L 6
Oct. 26—Buddy Evatt, South Gate L 6
Nov. 16—Buddy Evatt, South Gate L 6

1954

July 23—Cecil Schoonmaker, San Diego KO by 8
Nov. 16—Nunu Randle, Richmond L 8
Nov. 30—Art Ramponi, Richmond KO by 8

1955

Jan. 13—Dave Gallardo, Los Ang. KO by 2
Feb. 8—Augie Villa, Richmond KO by 6
Apr. 23—Ray Riojas, Hollywood KO by 6
June 23—Frankie Sequiera, Oakland KO by 8
Aug. 2—Vince Delgado, San Jose KO by 3

PETE CARRIZALES

Corpus Christi, Texas, Lightweight

1954

Dec. 8—Marvin Droddy, Corpus Christi L 4

1955

Mar. 1—Eddie Wiloby, Galveston D 4
Mar. 28—Eddie Wiloby, Corpus Christi W 4
Apr. 25—Raul Guerrero, Corpus Christi W 4
May 16—Mickey Ariaza, Corpus Christi L 4
June 20—Valentin Garcia, Corpus Christi D 4
June 30—J. W. Henry, Port Arthur L 8
July 11—Pat Brown, Corpus Christi D 4
Oct. 11—Billy Morgan, Corpus Christi KO 2
Nov. 1—Jesse Gutierrez, Corpus Christi W 10
Nov. 14—Valentin Garcia, Corpus Christi KO 9

MIKE CARROL

Indianapolis, Ind., Middleweight

1955

Jan. 20—Johnny Sherrill, Topeka W 4
Feb. 24—Alvin Williams, Topeka KO by 1
Aug. 29—Charles Glover, Louisville KO by 2
Sept. 29—Charley Glover, Jeffersonville KO by 2

JOHN CARROLL

Oakland, Calif., Light Heavyweight

1954

Dec. 9—Rocky Burton, Richmond L 4

1955

Jan. 11—Ruben Vargas, Richmond L 6
Mar. 8—Stan Bryant, Richmond L 4
June 28—Joe Louis III, Richmond KO by 5
Aug. 4—Sonny Ray, Oakland L 4
Aug. 8—Louis Perego, San Francisco KO 3
Aug. 26—Chuck Howell, San Francisco L 4
Dec. 13—Babe Hunt, Richmond W 4

JETRO CASON

Philadelphia, Pa., Featherweight

1954

Oct. 29—Johnny Jackson, Philadelphia KO 1
Nov. 12—Fred Fuller, Philadelphia W 6

1955

Jan. 7—Freddy Fuller, Philadelphia KO 5
Feb. 4—Tony Gallagher, Philadelphia KO 1
Mar. 4—Bernie Bibbs, Philadelphia W 6
Mar. 18—Freddy Fuller, Philadelphia L 6
Apr. 28—Mickey Rosati, Philadelphia L 8
Nov. 10—Clifton Bradley, Philadelphia W 8

AL CARTER

Charleston, W. Va., Middleweight

1954

Dec. 17—Henry Wallace, Bluefield KO 3

1955

Jan. 25—Dick Vess, Huntington KO 4
Feb. 24—Kid Haniman, Huntington KO 1
Apr. 22—Sherman Williams, Charleston KO by 4
Aug. 29—Carl Blair, Louisville L 6
Sept. 29—Carl Blair, Jeffersonville L 6

CHUCK CARTER

Richmond, Calif., Welterweight

1954

Mar. 9—Charlie Courtney, Richmond W 4
Mar. 23—Charlie Courtney, Richmond D 4
Apr. 22—Bobby Bue, Richmond W 4
May 4—Billy O'Neill, Richmond KO 3
May 25—Bobby Bue, Richmond KO 2
June 15—Charley Coffee, Richmond KO by 6
Aug. 11—Al Barbero, Richmond KO by 2
Dec. 14—Floyd Sampson, Richmond L 6

1955

Mar. 22—Sammy LaCrosse, Richmond L 6

GEORGE CARTER

San Antonio, Tex., Welterweight

1954

Sept. 28—Andy Villareal, San Antonio KO 1
Nov. 9—Fernando Alaniz, San Antonio KO 2
Nov. 15—Jesse Hernandez, Corpus Christi KO 3
Nov. 30—Chango Patina, San Antonio KO 2
Dec. 21—Danny Cardenas, San Antonio KO 4

1955

Feb. 24—Babe Vance, Dallas W 8
Mar. 11—Charley Sazera, Dallas KO 2
Apr. 14—Mel Barker, Dallas L 8
June 14—Henry Johnson, Ft. Worth W 6
Aug. 9—Joe Felan, San Antonio L 10
Oct. 24—Lloyd Nelson, Austin D 10
Oct. 27—Bebe Garcia, Dallas W 8
Nov. 22—Alfonso Flores, Houston KO by 4
Dec. 1—Babe Vance, Waco KO by 5

HAROLD CARTER

Linden, N. J., Heavyweight

1953

May 30—Joey Rowan, Newark W 6
Aug. 6—Clyde Thompson, Phila. KO 3
Sept. 28—Al Roberts, Brooklyn KO 2
Nov. 19—Ike Thomas, Newark KO 2
Dec. 3—Ike Thomas, Newark KO 4

1954

Feb. 4—Dick Reddick, Newark KO 5
Feb. 25—Joe Lindsay, Newark W 8
Apr. 22—Bob Slaughter, Newark KO 7
May 29—Bob Slaughter, Newark W 8
June 25—Bob Golden, New York KO 4
Nov. 11—Earl Haines, Philadelphia KO 3
Dec. 27—Wayne Bethea, New York KO by 7

1955

Mar. 4—Ike Thomas, New York KO 7
Mar. 15—Bob Slaughter, Trenton W 8
May 20—Wayne Bethea, New York W 8
June 28—Julio Mederos, Miami Beach W 10
July 26—Wayne Bethea, Miami Beach D 10
Aug. 23—Julio Mederos, Miami Beach W 10
Sept. 13—Wayne Bethea, Miami Beach W 10

JERRY CARTER

Los Angeles, Calif., Lightweight

1954

Aug. 9—Joe Quezada, Los Angeles W 4
Sept. 4—Henry Castillo, Hollywood KO 4
Sept. 6—Willie Sanchez, Los Angeles L 4
Nov. 2—Simon McGrovery, Ocean Park KO 4
Nov. 16—Manny Flores, Ocean Park KO 1
Dec. 2—Jose Quezada, Los Angeles W 4

1955

Aug. 4—Al Tovar, Los Angeles D 4

LEO CARTER

Indianapolis, Ind., Lightweight

1954

Mar. 2—Eddie Burgin, Cincinnati KO by 5
Apr. 1—Davey Moore, Cincinnati KO by 2
Aug. 17—Oscar Ayers, Ft. Wayne KO 3
Oct. 26—Milton Scott, Chicago W 5
Dec. 2—Johnny Jarmillo, Topeka W 4

1955

Jan. 20—Bobby Bickle, Topeka KO by 3
Feb. 24—Johnny Jarmillo, Topeka W 4
Dec. 13—Willie Pep, Houston KO by 4

MICKEY CARTER

Garfield, N. J., Heavyweight

Previous records on page 108 of 1948 book and page 298 of 1951 book.

(Inactive 1951-54)

1955

Apr. 26—Bob Biehler, Jamestown L 8
July 14—Rico Hackney, New York L 8
Aug. 17—Vince Donnelly, Chicago KO 3
Dec. 1—Wayne Bethea, New York KO by 5

JAMES CARTWRIGHT

San Francisco, Calif., Heavyweight

1953

Jan. 13—Howard King, San Francisco KO 1
Feb. 5—Louie Packer, Oakland KO 5
Feb. 16—Freddy Taylor, San Fran. KO 1
Apr. 1—Kirby Seals, San Francisco L 6
July 21—Kirby Seals, Los Angeles KO by 4
Oct. 20—Howard King, Sacramento L 6
Dec. 16—Zeke Robinson, San Francisco W 6

1954

Jan. 11—Al Winn, Richmond KO 1
Feb. 9—Zeke Robinson, Richmond W 6
Feb. 23—Zeke Robinson, Richmond W 10
Mar. 9—J. B. Reed, Richmond L 8
June 15—J. B. Reed, Richmond KO by 10
Sept. 2—Dutch Culbertson, Oakland W 6
Oct. 6—Kirby Seals, San Francisco D 4

1955

Sept. 13—Harold Williams, Port Arthur L 6

HUMBERTO CARVAJAL

Mexican Lightweight

Born, March 12, 1929, Progreso. (Began fighting in 1944. Had 49 fights, 1944-1952, scoring 19 knockouts, won 19 decisions, fought 3 draws, lost 8 decisions and was stopped 6 times. Won Yucatan lightweight title in 1949, lost it in 1952.)

1953

Apr. 8—Enrique Esqueda, Merida KO 7
Apr. 29—Raul Sanchez, Merida KO 5
June 3—Juan Medina, Havana L 10
June 27—Santiago Martinez, Havana L 10
July 4—Babe Echevarria, Havana KO by 1
July 15—Rudy de Hoyos, Merida W 10
July 22—Baby Vazquez, Merida L 10

1954

Mar. 6—Rudy de Hoyos, Mexico City W 10
Mar. 27—Enrique Esqueda, Mexico City L 10
May 1—Lalo Gallardo, Mexico City KO 3
May 15—Gabriel Diaz, Mexico City W 10
June 5—Enrique Esqueda, Merida W 10
June 26—Manuel Rivera, Mexico City W 10
July 24—Raul Esqueda, Mexico City KO 4
Aug. 13—Miguel Burciaga, Mexicali L 10
Sept. 4—Enrique Esqueda, Mexico City L 10
Nov. 20—Julio Escobedo, Mexico City D 10

1955

Feb. 5—Tomas Castillo, Mexico City L 10
Mar. 12—Salvador Rivera, Mexico City KO by 1
Apr. 15—Angel Aldama, Torreon W 10
May 4—Gorilon Ortiz, Mexico City KO 7
May 21—Hector Garcia, Laguna W 10
June 4—Alfonso Ortiz, Mexico City W 10
June 18—Juan Padilla, Monterrey KO by 5
Aug. 6—Jose Arguelles, Mexico City L 10
Sept. 3—Pedro Biesca, Acapulco L 10
Oct. 1—Tobe Penaloza, Mexico City W 10
Oct. 17—Alfredo Nevarez, Ciudad Juarez L 10
Dec. 10—Tobe Penaloza, Mexico City KO 7

MARIO CARVAJAL

Yucatan, Mexico, Lightweight

1954

Dec. 22—Ray Lopez, Merida KO 2
Dec. 29—Joe Navarro, Merida W 4

1955

Jan. 26—Carlos Lara, Merida D 4
Feb. 10—Manuel Lara, Merida KO 2
Mar. 9—Pancho Salazar, Merida D 4
Mar. 23—Joe Navarro, Merida KO 4
Dec. 14—Carlos Ortiz, Merida L 6

NANDO CARVAJAL

Yucatan, Mexico, Flyweight

1954

Apr. 7—Mundo Camara, Merida W 4
Nov. 24—Rudy Rosado, Merida KO 4
Dec. 29—Negro Medina, Merida W 6

1955

Jan. 26—Chino Contreras, Merida W 6
Feb. 10—Baby Orozco, Merida W 6
Mar. 9—Baby Amaya, Merida KO 5
Mar. 23—Billetero Rodriquez, Merida KO 4
May 11—Cubanito Gonzalez, Merida D 6
May 25—Peter Zapata, Merida D 8
Oct. 12—Negro Medina, Merida L 6
Nov. 2—Joe Canto, Merida W 6

RAY CARVALHO

Hawaiian Lightweight

Born, June 19, 1930.

1948

Aug. 10—Mamoru Hirota, Honolulu W 4

1949

Aug. 2—Alfred Marino, Honolulu KO 2
Aug. 9—Bobby Sanders, Honolulu L 4
Sept. 6—Bobby Sanders, Honolulu W 4
Sept. 13—Masa Goda, Honolulu KO 1
Sept. 20—Bobby Sanders, Honolulu W 4
Sept. 27—Willie Gonzalez, Honolulu KO by 2
Nov. 29—Larry Padilla, Honolulu W 4
Dec. 13—Bobby Sanders, Honolulu L 4

1950

Jan. 24—Bobby Sanders, Honolulu L 4
Jan. 31—Bobby Acusta, Honolulu W 4

Feb. 14—Carl Arakaki, Honolulu____KO by 5
Feb. 28—Bobby Acusta, Honolulu_____L 5
Apr. 11—Bobby Acusta, Honolulu_____W 6
Sept. 19—Bobby Garza, Honolulu_____L 5
Oct. 4—Bobby Garza, Honolulu_____L 6
Nov. 14—Masa Goda, Honolulu_____W 5

1951

Feb. 20—Steve Bagano, Honolulu_____KO 3
June 5—Steve Takano, Honolulu____KO by 2
Oct. 2—Jamie Basquez, Honolulu__KO by 5
Nov. 1—Ernest Sylva, Honolulu_____L 4

1952-53

(Inactive)

1954

Apr. 13—Ernest Sylva, Honolulu_____L 4
July 6—Rufino Ridella, Honolulu_____KO 1
July 13—Abel Donnell, Honolulu____KO by 3
Aug. 3—Bobby Acusta, Honolulu_____KO 4
Aug. 9—Wilfred Tisalona, Honolulu____W 3
Aug. 16—Tommy Manaois, Honolulu___KO 4
Sept. 28—Tommy Manaois, Honolulu_____D 10

1955

Mar. 13—Dan Santiago, Honolulu ___KO by 5
Apr. 14—Dan Santiago, Honolulu _____L 8
Aug. 2—Larry Cantiberos, Honolulu ____D 6
Sept. 20—Steve Takano, Honolulu _____W 6
Oct. 4—Abel Donnell, Honolulu____KO by 4
Dec. 13—Larry Cantiberos,
Honolulu _____KO by 6

PASTOR CASADO

Puerto Rican Featherweight

1954

Apr. 2—Efrain Santiago, San Juan_____L 6
Apr. 30—Louis Carmona, San Juan_____W 8
May 7—Ray LaBoy, San Juan_____W 8
July 4—Elias Viruet, San Juan_____W 8
July 31—Efrain Santiago, San Juan_____L 8

1955

Mar. 31—Felix Carrion, San Juan _____W 6
Apr. 31—Guillermo Roberts, San Juan___D 6
Aug. 6—Dionisio Ayala, San Juan__KO by 2
Nov. 3—Ruben Guay, San Juan_____KO 4

MIKE (ROCKY) CASILLO

(Attilio Michele Casillo)

Blue Island, Ill., Welterweight

22-8
(10-4)

Born, April 8, 1929, Paterson, N. J.

1951

Oct. 17—Paul Willems, Milwaukee_____W 4

1952

May 19—Herb Schoen, Chicago _____W 4
June 9—Jimmy Guy, Chicago _____W 4
June 25—Don Oates, Detroit _____KO 3
July 14—Jackie Williams, Chicago _____W 4
Aug. 13—Joe Greenwood, Cleveland_____W 4
Sept. 2—Wendell DeLorme, Cleveland_KO 3
Oct. 6—Gene Gunther, Chicago _____W 8

1953

Jan. 5—Joey Hennigsen, Chicago_____KO 6
Feb. 9—Jesse Underwood, Chicago_____W 8
Feb. 28—Norman Webb, Toledo_____L 8
Mar. 9—Mario Moreno, Chicago_____W 8
Mar. 19—Gene Gunther, Detroit_____KO 2
Apr. 4—Dick Kerber, Chicago____KO by 4
May 12—Charley Earley, Toledo_____W 8
June 11—Ken Hohner, Detroit_____KO 2
June 22—Richie Reed, Miami_____KO 9
June 29—James Cox, Flint_____KO 4
July 17—Mario Terry, Miami_____KO 4
Aug. 7—Al Pellegrini, Miami_____W 10
Aug. 29—Fred Monforte, Miami_____KO 2
Oct. 12—Joey Klein, Brooklyn_____L 10
Nov. 2—Danny Giovanelli, Brooklyn_KO 10

1954

30-3

Jan. 22—Vince Martinez, New York_KO by 3
Mar. 6—Joey Klein, Dayton_____KO by 4
Sept. 21—Bob Rossie, Detroit_____W 8
Oct. 12—Chuck Price, Detroit_____W 8
Oct. 19—Miguel Diaz, Miami Beach_____L 10

1955

Mar. 2—Isaac Logart, Miami _____KO by 6
June 28—Carlo Sarlo, Chicago _____L 8

TONY CASPITA

(Juan Rafael Diaz)

Cuban Welterweight

Born, December 17, 1933, Baez, Las Villas.

1954

July 16—Ibrahim Espinosa, Placetas___KO 3
Aug. 6—Victor Delgado, Placetas_____D 4
Sept. 17—Vicente Santas, Placetas_____W 6
Sept. 24—Enrique Cepodo, Placetas_____KO 5
Oct. 28—Joel Morales, Santa Clara____KO 3
Nov. 18—Antonio Rodriguez, Santa Clara W 6
Dec. 16—Rigoberto Cairo, Santa Clara__KO 3

1955

Jan. 6—Luis Restoy, Santa Clara_____L 8
Mar. 19—Carlos Chivas, Havana_____L 6
Mar. 10—Jesus Alfonso, Santa Clara____KO 3
Apr. 21—Carlos Chivas, Santa Clara_____L 6
June 26—Jesus Alfonso, Placetas_____KO 2
July 12—Vicente Carbonell, Placetas___KO 4
Aug. 6—Victor Valdivia, Placetas_____KO 2
Sept. 16—Rigoberto Cairo, Santa Clara___L 6
Oct. 1—Leonides Ramirez, Havana___KO 5
Nov. 5—Nilo Blanco, Havana_____W 6

PETER CASS

Boston, Mass., Welterweight

1955

Apr. 18—Joe Michaud, Brockton _____KO 2
Apr. 25—Billy Keyes, Brockton _____KO 3
May 23—Red Fisher, Brockton _____KO 2
June 14—Dom Santini, Boston _____L 4
Nov. 21—Butsy Gallant, Brockton_____L 4

ARNESTO CASTANEDA

Mexican Bantamweight

1955

June 29—Kid Leoncita, Mexico City _____L 10
Aug. 17—Jorge Nunez, Mexico City ____KO 9
Sept. 14—Patito Espindola, Mexico City__W 10
Oct. 15—Manuel Jimenez, Mexico City_KO 10
Nov. 5—Gildardo Bacho, Acapulco_____L 10
Nov. 19—Kid San Martin, Mexico City___L 10

GOYO CASTANEDA

Panamanian Bantamweight

1955

July 3—Victor Asprilla, Panama City___L 4
Sept. 15—Kid Zefine II, Panama City __KO 3
Oct. 16—Claudio Martinez,
Panama City _____KO by 3
Nov. 13—Arias Mendez, Panama City____W 4

JOE CASTANEDA

Zacatecas, Mexico, Welterweight

1952

Feb. 19—Manuel Rocha, Torreon_____W 10
Feb. 21—Humberto Carrillo, Fresnillo___L 10
Mar. 11—Vicente Cantu, Torreon_____L 10
Mar. 18—Casanova Pacheco, Torreon___W 10
Apr. 29—Manuel Rocha, Torreon_____W 10
June 3—Jesse Robles, Torreon_____W 10
June 17—Vicente Cantu, Torreon____KO by 5
July 22—Lorenzo Alonso, Torreon_____D 10
July 26—Mario Conde, San Pedro_____KO 2
July 29—Salvador Mares, Torreon_____L 10

1953

Jan. 24—El Herrero, Durango_____D 10
Feb. 14—Manuel Rocha, Durango_____L 10
Mar. 3—Mario Conde, Torreon_____W 10
Mar. 7—Rendon Soto, San Pedro_____W 10
Mar. 21—El Herrera, Durango_____W 10
Apr. 21—Nick Moran, Torreon_____KO 4
June 6—Pete Alvarez, Torreon_____KO 7
July 14—El Herrero, Durango_____L 10
Aug. 11—Julio Jimenez, Torreon____KO by 8
Aug. 23—Jorge Castro, Los Mochis_____L 10

1954

Jan. 23—Memo Garmendia,
Agua Caliente _____D 10
Feb. 16—Salvador Davila, Torreon_____W 10
Mar. 20—Memo Garmendia, Fresnillo____W 10
May 1—Jorge Castro, San Luis Potosi__W 10
June 2—Jose Arguelles, Mexico City____W 10
June 26—Felipe Fuentes, Mexico City____W 10
July 10—Arturo Cadenas, Acapulco_____W 10
July 31—Matias Fenoy, Mexico City___KO 6
Aug. 9—Gabriel Diaz, Guadalajara_____L 10
Sept. 11—Gabriel Diaz, Guadalajara_____W 10
Oct. 16—Floro Hita, Guadalajara_____W 10
Nov. 8—Enrique Gomez, Guadalajara_KO 4
Nov. 17—Julio Cesar Jiminez, Yucatan___L 10
Nov. 27—Reyes Lopez, Leon _____L 10
Dec. 11—Gabriel Diaz, Mexico City_____W 10

1955

Feb. 19—Pirrin Vega, Mexico City___L Dis. 8
May 7—Rudolph Bent, Mexico City ____W 10

June 8—Chucho Ruiz, Mexico City ----- W 10
June 29—Arturo Cardenas, Mexico City-- W 10
July 23—Firpo Gutierrez, Acapulco ----- W 10
Aug. 10—Rudolph Bent, Mexico City ---- L 10
Aug. 27—Firpo Gutierrez, Acapulco------ L 10
Sept. 24—Miguel Diaz, Havana------ KO by 8
Nov. 12—Jesse Bogart, Mexico City-KO by 10
Dec. 8—Gabriel Barragan, Irapuato--- KO 5
Dec. 14—Alfredo Cita, Mexico City-KO by 7

60-7-2
(15-2)

ATTILIO (ROCKY) CASTELLANI

Luzerne, Pa., Middleweight. Born, 1926.

1946

Aug. 15—John Stoffy, Scranton-------- KO 4
Aug. 30—Joe Kiddish, Hazelton--------- W 4
Sept. 3—Billy Brown, Scranton--------- W 6
Sept. 26—Billy Brown, Wilkes-Barre--- KO 4
Oct. 26—Stan Miller, Scranton--------- KO 6
Nov. 30—Stan Perrock, Wilkes-Barre--- KO 3
Dec. 18—Billy Kilroy, Scranton----- KO by 4

1947

6-1

Feb. —Joey Fredda, Kingston -------- W 8
Mar. 6—Chubby Wright, Wilkes Barre-- W 8
Mar. 27—Patsy Gall, Wilkes Barre ------ W 8
May 12—Jiggs Donahue, Scranton ------ W 8
June 10—Gene Boland, Scranton -------- W 8
July 2—Ernie Butler, Wilkes Barre ---- W 8
Aug. 7—Billy Kilroy, Scranton --------- W 8
Sept. 19—Lenny Mancini, N. Y. C. -------- W 8
Oct. 14—Vic Costa, Wilkes Barre ------ KO 3
Nov. 10—Tony Riccio, N. Y. C.---------- W 10
Dec. 19—Lenny Mancini, Scranton------- W 10

17-1

1948

Jan. 15—Jimmy King, Wilkes-Barre ---- W 10
May 13—Leo Sawicki, Wilkes-Barre --- KO 4
May 28—Harold Green, New York ------ W 10
July 15—Mickey Zangara, Brooklyn ---- W 10
Aug. 2—Herbie Kronowitz, Wilkes-Barre ---------- W 10
Oct. 8—Walter Cartier, New York----- KO 7
Nov. 18—Sonny Horne, Wilkes-Barre---- W 10

1949

24-1

Jan. 13—Al Priest, Scranton---------- W 10
Feb. 18—Charley Fusari, N. Y. C.-------- L 10
May 6—Tony DeMicco, N. Y. C.--------- W 10
July 13—Tony Janiro, Scranton---------- W 10
Aug. 1—Tony Riccio, Newark---------- D 10
Sept. 9—Kid Gavilan, N. Y. C.---------- L 10
Oct. 24—Tony Riccio, Scranton --------- W 10
Dec. 16—Harold Green, Scranton ------- W 10

1950

29-3-1

Jan. 27—Ernie Durando, New York----- W 10
June 5—Phil Burton, Wilkes-Barre----- W 10

1951

31-3-1

Feb. 5—Bobby Lloyd, Wilkes-Barre---- W 10
Mar. 5—Tommy Varsos, Wilkes-Barre-KO 7
May 17—Joe DiMartino, Brooklyn------ KO 6
July 9—Gene Hairston, Scranton------- W 10
Nov. 13—Joe Giardello, Scranton------- W 10
Nov. 26—Terry Moore, Scranton-------- W 10

1952

37-3-1

Jan. 11—Ernie Durando, New York-KO by 7
Mar. 8—Ralph Jones, Brooklyn -------- W 8
Mar. 17—Ralph Zanelli, Providence------ W 10
Mar. 28—Johnny Bratton, New York---- W 10
May 16—Billy Graham, New York -------- D 10
June 18—Johnny Bratton, Chicago------ W 10
Sept. 1—Johnny Lombardo, Brooklyn-- W 10
Sept. 22—Jimmy Herring, Brooklyn----- KO 8
Nov. 17—Vic Cardell, Brooklyn---------- W 10
Dec. 10—Jimmy Flood, Cleveland------- W 10

45-4-2

1953

Jan. 9—Ralph Jones, New York-------- W 10
Feb. 6—Pierre Langlois, New York------ L 12
May 6—Johnny Mack, Cleveland------ KO 1
June 17—Pierre Langlois, Cleveland----- W 10
Aug. 22—Jackie Keough, Toledo-------- KO 9
Sept. 22—Johnny Lombardo, Chicago---- W 10
Oct. 8—Ted Olla, Milwaukee---------- W 10
Oct. 28—Mickey Laurent, Cleveland---- W 10
Dec. 9—Gil Turner, Cleveland---------- W 10

1954

Feb. 19—Ernie Durando, New York------ W 10
Mar. 17—Phil Rizzo, Akron ---------- KO 6
Apr. 15—Pedro Gonzales, Cleveland----- W 10
Aug. 20—Carl (Bobo) Olson, San. Fran--- L 15 (World Middleweight Title)
Dec. 1—Moses Ward, Cleveland------- KO 8

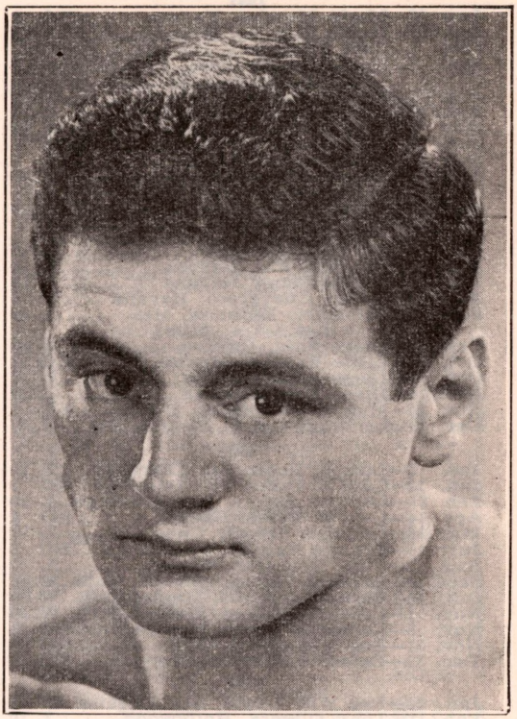

ROCKY CASTELLANI, Luzerne, Pa.

1955

Jan. 12—Holly Mims, Cleveland -------- W 12
Apr. 25—Chico Varona, New York ------ W 10
July 22—Ray Robinson, San Francisco--- L 10
Oct. 28—Pedro Gonzales, Cleveland--- KO 10

LORENZO (JESSE) CASTILLO

Juarez, Mexico, Bantamweight
Born, August 7, 1931.

1955

Jan. 3—Leo Garcia, Juarez---------- KO 1
Jan. 17—Mickey Rosales, Juarez--------- W 1
Jan. 31—Joey Garcia, Juarez---------- W 4
Feb. 15—Joe Esquivel, Juarez---------- KO 2
Feb. 28—Oscar Torrts, Juarez---------- W 8
Mar. 14—Joey Reyes, El Paso---------- W 6
Aug. 9—Al Nevarez, Juarez---------- D 10
Aug. 24—Tommy English, Juarez------ KO 6
Sept. 22—Ernesto Figueroa, Juarez------- L 10
Oct. 10—Tony Grasso, El Paso-------- KO 10
Nov. 7—Ernesto Figueroa, Juarez------- L 10

LOU CASTILLO

Oakland, Cal., Lightweight

1954

Aug. 31—Gordon Lee, San Jose----- KO by 4
Sept. 28—Gordon Lee, San Jose--------- L 4
Oct. 27—Danny Rodriguez, San Fran.---- W 4
Nov. 3—Al Garibay, Richmond---------- D 4
Nov. 17—Danny Rodriguez, San Francisco---------- KO by 1
Nov. 23—Al Gariby, Richmond---------- W 6
Nov. 29—Alex Amador, San Francisco--- L 6
Dec. 15—Jimmy Savala, San Francisco--- L 6

1955

May 31—Sammy LaCrosse, Richmond --- L 6
June 28—Abe Nance, Richmond --------- L 4
Oct. 5—Jimmy Savala, Richmond------- L 6
Nov. 9—Jimmy Savala, Oakland--------- L 6

LUIS CASTILLO

Born, 1922, in Mexico City. Bantamweight.
Height, 4 ft. 11½ in.

1940

Oct. 4—Chato Laredo, Mexico -------- W 12 (Mexico's fly title)
Dec. 21—Chile Cantero, Havana -------- W 10

1941

Jan. 12—Mario Morales, Havana ------KO 2
Jan. 19—Mario Morales, Havana -------W 10
Feb. 1—Baby Canzoneri, Havana -----KO 3
Feb. 8—Humberto Espinosa, Havana--KO 7
(Latin-American Title)
Apr. 5—Small Montana, Havana -------W 12
Apr. 26—Lorenzo Safora, Havana -------D 10
May 3—Small Montana, Havana -------W 10
June 11—Pedro Ramirez, Mexico ------KO 5
July 21—Fillo Gonzalez, Mexico -------KO 7
July 28—Pancho Villa, Mexico ----------W 12
(Mexico's Bantam Title)
Aug. 2—Little Pancho, Mexico --------KO 2

1942

Mar. 9—Willy Robles, Mex. ----------KO 5
May 16—National Kid, Havana ----------L 10
June 7—Kid Espinosa, Havana ----------L 10
Aug. 8—Congo Guevarara, Havana ----W 10
Sept. 5—Humberto Espinosa, Mex. ------L 12
(Latin-Am. Title)
Oct. 3—Diego Sosa, Havana ----------W 10
Oct. 12—Little Pancho, Mexico City---KO 2
Oct. 17—Diego Sosa, Havana ----------D 10
Nov. 14—Diego Sosa, Havana ----------L 10
Nov. 28—Manuel Fernandez, Oriente --KO 7
Dec. 23—Leonardo Lopez, Mexico City --W 10

1943

Jan. 7—Luis E. Perez, Sto. Domingo----L 10
Jan. 14—Luis E. Perez, Sto. Domingo--KO 4
Feb. 21—Lorenzo Safora, Sto. Domingo--L 10
Apr. 14—Luis E. Perez, Havana -------KO 9
May 15—Lorenzo Safora, Cuba----------L 10
July 14—Ernesto Aguilar, Mexico ------NC 3
Aug. 1—Fillo Gonzalez, Mexico --------L 10
Sept. 4—Lorenzo Safora, Havana, Cuba-W 10
Oct. 23—Enrique Bolanos, Mexico City--W 10
Nov. 1—Leonardo Lopez, Mexico City--W 10
Nov. 8—Leonardo Lopez, Mexico City-KO 2
Nov. 21—Pee Wee Lewis, Calif. --------KO 6
Dec. 31—Ceferino Robleto, Holly------KO 4

1944

Jan. 18—Pee Wee Lewis, Los Angeles--W 10
Feb. 11—Tony Olivera, Hollywood ------L 10
Mar. 10—Florian Bibeau, Hollywood ---KO 1
June 2—Benny Goldberg, Hollywood --L 10
June 14—Tony Olivera, Oakland --------L 10
July 21—Pee Wee Lewis, Hollywood-----W 10
Aug. 18—Tony Olivera, Hollywood ------W 10
Sept. 12—Manuel Ortiz, Los Angeles KO by 4
(World title bout)
Nov. 14—Manuel Ortiz, Los Angeles-KO by 9
(World title bout)
Dec. 22—Tony Olivera, Hollywood -------L 10

1945

Mar. 23—Lorenzo Safora, Hollywood-----W 10
Apr. 19—Jackie Graves, Minneapolis-----L 8
May 18—Benny Goldberg, Hollywood----L 10
June 15—Tony Olivera, Minneapolis-----L 15
July 9—Tony Olivera, San Francisco---D 15
Aug. 27—Tony Olivera, San Francisco---D 15
Sept. 17—Larry Bolvin, San Francisco -KO 9
Dec. 10—Tony Olivera, San Francisco---W 10
Dec. 21—Bert White, San Diego--------KO 5
Dec. 30—Ruben Sonorita, Mexicali-----KO 4

1946

Feb. 8—Tony Becerra, San Diego-----KO 1
Feb. 25—Manuel Ortiz, San Fran.--KO by 13
(For Bantamweight Title)
Apr. 9—Jackie Jurich, San Jose--------L 10
May 21—Gregorio Escalona, San Jose--KO 2
July 11—Tony Olivera, Sacramento-----W 15
Aug. 9—David Kui Kong Young, Hono.-L 12
Oct. 22—Jackie Wilson, San Jose--------L 10
Nov. 18—Jackie Wilson, San Jose--------W 10

1947

Jan. 3—Tony Olivera, Hollywood ------W 10
Jan. 17—Jackie Turner, San Jose ------KO 3
Feb. 1—Luis Galvani, Havana ----------D 10
Feb. 14—Puentes Pi, Havana ----------KO 6
Mar. 1—Luis Galvami, Havana ---------D 10
May 2—Little Giant, San Diego --------W 10
May 23—Little Giant, San Diego ------KO 11
July 11—George Sanchez, Hollywood ---L 10
Aug. 13—Star Murillo, Oakland ---------W 10
Sept. 13—Star Murillo, Stockton--------KO 8
Oct. 7—Gene Kelly, San Antonio ------W 10
Dec. 2—Aurel Toma, Portland--------KO 6

1948

Feb. 11—Johnny Johnson, Sacramento---L 10
Feb. 17—Joey Dolan, Portland ----------L 10
Mar. 5—Rudolpho Villa, Hollywood ----W 10
Mar. 25—Jesus Fonseca, El Paso --------W 10
May 1—Monito Flores, Mexico City ----W 10
May 14—Manny Ortega, El Paso --------L 10
July 6—Alfredo Chavez, Los Angeles-KO 7
July 31—Monito Flores, Mexico City ----W 10
Sept. 4—Jose Cardenas, Mexico City----L 10
Sept. 27—Cachorro Herrera, Mexico City-W 10
Oct. 2—Memo Valero, Mexico City------L 12
Dec. 21—Cecil Schoonmaker, Los Ang.---L 15

1949

Jan. 24—Rudolfo Villa, San Francisco---W 10
Apr. 30—Negro Sandoval, Mexico
City ----------KO by 8
—Kid Chocolate, Panama --------L 10
July 1—Reuben Smith, San Diego-------D 10
Aug. 20—Negro Sandoval, Mexico City --W 10
Oct. 1—Baby Couary, Mexico City----KO 6
Nov. 5—Manuel Rivera, Mexico City--KO 5
Dec. 17—Memo Valero, Mexico City---KO 9

1950

Jan. 25—Rudolfo Villa, Mexico City----W 10
—Memo Valero, Mexico City----KO 9
Apr. 16—Reuben Smith, Mexico City----W 10
May 7—Chico de La Torre, Mexico City-W 12
July 8—Memo Valero, Mexico City------L 12
Aug. 12—Charro Herrera, Mexico City--KO 8
Oct. 21—Negro Sandoval, Mexico City---L 10
Nov. 25—Baby Gonzalez, Mexico City----L 10

1951

Jan. 20—Cachorro Herrera, Mexico City-L 10
Apr. 14—Gabriel Diaz, Mexico City------L 10
May 26—Chebo de la Torre, Mexico City-L 12
(Lost Mexican bantamweight title)
Aug. 4—Bobby Why, Mexico City------W 10
Sept. 5—Cachorro Herrera, Mexico City-D 10
Oct. 14—Davey Gallardo, Mexico City--W 10
Nov. 26—Jimmy Carruthers, Sydney----L 12
Dec. 10—Elley Bennett, Sydney---------W 12
Dec. 17—Ray Coleman, Sydney----------L 12

1952

Apr. 5—Ludwig Lightburn, Mexico
City ----------L 10
May 24—Fili Nava, Mexico City----------W 10
July 26—Luis Galvani, Havana ----------L 10
Aug. 9—Emilio Figueroa, Havana-------L 10
Oct. 22—Kid Anahuac, Mexico City-----W 10
Nov. 18—Dave Gallardo, Los Angeles---L 10
Dec. 6—Zurdo Galvan, Mexico City----W 10
Dec. 19—Humberto Carrillo, Durango---L 10

1953

Jan. 24—Zurdo Galvan, Mexico City---KO 3
Feb. 14—Tomas Castillo, Mexico City---W 10
Mar. 14—Cesar Savaedra, Torreon-------D 10
May 2—Edel Oje da, Mexico City--------L 12
July 4—Tomas Castillo, Mexico City----L 10
July 25—Emilio de la Rosa, Mexico City-W 10
Sept. 5—Beto Couary, Mexico City------L 10
Oct. 10—Manuel Armenteros, Mex. City-W 10
Dec. 12—Alberto Reyes, Mexico City-----L 10

1954

Feb. 20—Fili Nava, Mexico City----------L 10
Apr. 24—Emilio de la Rosa, Mex. City---L 10
May 22—Orlando Castillo, Havana--------L 10
June 22—Otilio Galvan, Ciudad Delicia---L 10
July 10—Joe Lopes, Mexico City---------L 10
Sept. 11—Manuel Armenteros, Mex. City-W 10
Oct. 27—Sonny Leon, Caracas------KO by 7

1955

Mar. 9—Gil Cadilli, San Francisco -----L 10
Mar. 15—Willie Lucero, Ocean Park -----W 10
Apr. 4—Jamie Basquez, Stockton ------L 10
June 21—Joey Benson, Seattle ----------L 10
July 19—Willie Lucero, Ocean Park-KO by 7
Oct. 27—Felipe Sosa, Palacio----------L 10
Nov. 12—Otilio Galvan, Monterrey-------W 10
Nov. 24—Pedro Rocha, Puebla----------L 10
Dec. 17—Victor Manuel Quijano,
Mexico City ----------D 10

MANUEL CASTILLO

Hollywood, Calif., Welterweight

1952

Aug. 23—Armando Cotero,
Hollywood ----------KO by 4
Sept. 13—Marty Martinez, Hollywood----W 4
Oct. 17—Ralph Cheek, Los Angeles----KO 1
Oct. 18—Dave Cenvantes, Hollywood----W 4
Dec. 6—Manuel Flores, Hollywood------D 2
Dec. 20—Rudy Jordan, Hollywood-------D 4

1953

Jan 17—Barry O'Neil, Hollywood.....L 6
Jan. 31—Rudy Jordan, Hollywood.....L 4
Feb. 28—Ray Serna, Hollywood.....KO 3
Mar. 3—Vince Davi, Los Angeles.....KO 4
Mar. 28—Gil Chavez, Hollywood.....L 6
May 28—Babe Vance, Hollywood.....KO 4

1954

Feb. 6—Chic Boucher, Hollywood.....KO 3
Mar. 2—Baby Ike, Los Angeles.....W 6
Aug. 16—Rudy Martinez, Los Ang...KO by 5

1955

Feb. 7—Gil Chavez, Wilmington.....W 6
Feb. 12—Joey Cardenas, Hollywood.....L 6
Mar. 9—Manuel Flores, Wilmington...KO 3
Apr. 13—Tommy Lee, Tucson.....KO 1
June 17—Jose Medina, Ensenada.....KO 3
Oct. 22—Joe Cardenas, Hollywood.....W 6

ORLANDO CASTILLO

Havana, Cuba, Bantamweight

1950

Aug. 19—Dagoberto Fernandez, Jiguani.W 6
Oct. 24—Oscar Duran, Jiguani.....W 6

1951

Mar. 29—Juan Rodriguez, Jiguani.....D 6
Apr. 12—Orlando Stable, Contramaestre W 6
May 4—Victor Duarte, Contramaestre..W 6
May 19—Vicente Carbonell, Contramaestre .....D 8

1952

Mar. 1—Vincente Carbonell, Manzanillo .....KO 6
Apr. 19—Juan Rodriguez, Manzanillo....W 8
May 31—Rafael Kindelan, Jiguani.....W 6
June 28—Enrique Fernandez, Havana....W 6
July 12—Benjamin Rodriguez, Havana..W 6
July 26—Humberto Diaz, Havana.....W 6
Aug. 23—Guillermo Roberts, Havana....W 8
Sept. 6—Victor Duarte, Holguin.....W 10
Sept. 20—Orlando Rodriguez, Havana....W 10
Oct. 11—Leo Silegas, Holguin.....W 10
Nov. 15—Juan Rodriguez, Bayamo.....W 10
Dec. 20—Orlando Rodriguez, Bayamo....W 10

1953

Mar. 28—Leo Silegas, Jiguani.....KO by 1
Apr. 25—Orlando Reyes, Havana.....L 8
May 9—Emilio de la Rosa, Havana.....D 10
June 6—Orlando Reyes, Havana.....W 10
July 4—Enrique Fernandez, Havana....W 8
Aug. 1—Trini Ruiz, Havana.....W 10
Aug. 29—Luis Galvani, Havana.....D 12
Dec. 5—Luis Galvani, Havana.....D 12

1954

Mar. 20—Trini Ruiz, Havana.....W 10
Apr. 24—Enrique Lamelas, Havana.....W 10
May 22—Luis Castillo, Havana.....W 10
June 5—Enrique Fernandez, Santiago.KO 2
June 12—Orlando Rodriquez, Santiago .....KO 10
July 3—Black Pico, Havana.....L 10
Aug. 18—Mario Garcia, Havana.....KO 9
Nov. 6—Macastrico Castro, Havana.....W 10

1955

Jan. 1—Benjamin Rodriguez, Havana ..L 10
Mar. 7—Victor (Sonny) Leon, Caracas..D 10
Mar. 21—Victor (Sonny) Leon, Caracas..W 10
June 18—Speedy Davidson, Havana ....KO 4
July 9—Andy Arel, Havana .....W 10
Aug. 13—Guillermo Medina, Caracas .....L 10
Aug. 28—Chicharrita Medina, Caracas...L 10
Sept. 26—Colorado Kid, Caracas.....W 10

TOMAS CASTILLO

Mexico City, Mexico, Featherweight

1952

Apr. 2—Pancho Velasco, Mexico City...D 10
Apr. 16—Pancho Velasco, Mexico City..KO 2
May 14—Morelia Kid, Mexico City.....W 10
Aug. 20—Benny Luna, Mexico City.....KO 1
Oct. 22—Zurdo Salcido, Mexico City....W 10
Nov. 15—Pepe Montes, Mexico City.....W 10
Nov. 26—Emilio Sanchez Mexico City....W 10
Dec. 9—Humberto Carrillo, Torreon....D 10
Dec. 20—Cachorro Herrera, Mexico City.W 10

1953

Feb. 14—Luis Castillo, Mexico City.....L 10
Mar. 14—Salvador Mares, Durango.....W 10
Apr. 14—Cesar Savaedra, Torreon.....L 10
May 9—Cesar Savaedra, Durango.....KO 3
May 26—Juan Leanos, Torreon.....L 10
July 4—Luis Castillo, Mexico City.....W 10
Sept. 30—Pepe Montes, Mexico City....KO 7
Oct. 31—Martin Rodriquez, Mex. City.KO 7
Dec. 5—Moi Torres, Mexico City.....W 2
Dec. 12—Santiago Martinez, Havana.....L 10

1954

Feb. 25—Salvador Mares, Torreon.....W 10
Mar. 6—Kid Anahuac, Mexico City.....W 10
May 11—Humberto Carrillo, Torreon....W 10
May 15—Salvador Mares, Guadalajara..W 10
Aug. 10—Angel Aldama, Durango.....W 10
Aug. 24—Juan Leanos, Durango.....D 10
Sept. 25—Cesar Saavedra, Matamoras....W 10
Oct. 30—Baby Ortiz, Mexico City.....L 10

1955

Feb. 5—Beto Carbajal, Mexico City ....W 10
Mar. 19—Humberto Carrillo, Mexico City W 10
Mar. 26—Martin Rodriguez, Havana .....L 10
Apr. 9—Baby Cochet, Santa Clara .....L 10
May 7—Armando Baragano, Havana ..KO 6
May 28—Baby Cochet, Havana .....W 10
July 23—Jimmy Ford, Havana .....W. Dis. 9
Aug. 20—El Conscripto, Mexico City.KO by 6
Sept. 7—Fernando Silva, Havana.....W 10
Sept. 20—Andy Arel, Miami Beach .....D 8

TONY CASTILLO

San Antonio, Texas, Welterweight

1953

Mar. 2—J. W. Henry, San Antonio KO by 1
May 5—Johnny Mills, San Antonio KO by 2
May 13—Bill Hodges, Fort Worth..KO by 2
June 30—Tommy Dugan, Houston.....W 4
July 7—Danny Dunn, Houston.....W 4
Aug. 3—Andy Villarreal, Corpus Christi .....KO by 4
Sept. 29—Juan Gomez, Corpus Christi .....KO by 4
Nov. 24—Bill Cummings, Houston...KO by 2
Dec. 1—Ernest Ramos, San Antonio....L 4

1954

Mar. 23—Bryon Steel, San Antonio.....L 4
Nov. 30—Polo Patino, San Antonio....KO 1

1955

Feb. 24—Henry Johnson, Dallas ....KO by 1
Mar. 22—Andrew Villareal, Robstown .....KO by 3

ZURDO CASTILLO

Yucatan, Mex., Flyweight

1954

Aug. 11—Negro Medina, Merida, Yucatan W 4
Aug. 18—Negro Medina, Merida, Yucatan W 4
Sept. 22—Mundo Camara, Merida, Yucatan .....KO 1
Oct. 27—Negro Medina, Merida, Yucatan W 4

1955

Mar. 23—Peter Zapata, Merida, Yucatan .....KO by 4

JORGE CASTRO

Mexican Welterweight

1950

June 28—Felipe Rodriguez, Mexico City..W 10
Aug. 2—Manuel Luevano, Mexico City..W 10
Aug. 30—Gabriel Barragan, Mexico City..L 10
Nov. 8—Enrique Dominguez, Mexico City .....KO 8

1951

Jan. 17—Guillermo Moreno, Mex. City..W 10
Feb. 7—Lucio Moreno, Mexico City....L 10
Feb. 28—Lucio Moreno, Mexico City.....L 10
Apr. 4—Vincent Iglesias, Mexico City..W 10
Apr. 6—Memo Moreno, Mexico City....L 10
Oct. 24—Kangoru Zavala, Mexico City..W 10
Nov. 7—Lucio Moreno, Mexico City....W 10
Dec. 12—Gabriel Barragan, Mexico City W 10

1952

Jan. 26—Ray Perez, Mexico City.....L 10
Mar. 8—Ray Perez, Mexico City.....W 10
Apr. 19—Memo Garmendia, Mexico City .....KO by 9
Dec. 17—Vicente Villavicencio, Mexico City.....W 10

1953

Feb. 11—Vicente Iglesias, Mexico City---L 10
July 4—Firpo Gutierrez, Mexico City---W 10
Aug. 4—Kid Azteca, Durango------KO by 7
Aug. 23—Joe Castrando, Los Mochis-----W 10
Oct. 10—Armando Cotero, Mex. City--KO 8
Dec. 26—Memo Garmendia, Mex. City---W 10

1954

May 1—Jose Castaneda, San Luis Potosi ----------L 10
Aug. 21—Santos Gutierrez, Mexico City--L 10

1955

Mar. 26—Kid Azteca, Acapulco ------KO by 4
May 20—Choforfo Martinez, Torreon ---W 10
July 6—Carlos Martinez, Mexico City -W 10

RAY CASTRO

Hollywood, Calif., Welterweight

1953

May 28—Joey Gallegos, Hollywood------W 4
June 1—Mel Harris, South Gate---------W 4
July 18—Chichi Martinez, Hollywood ----------KO by 5
Sept. 8—Eddie Gonzales, Los Angeles---W 4
Oct. 19—Don Cook, South Gate--------KO 3
Nov. 2—Aaron Junior, South Gate-----KO 1
Nov. 9—Willie Escobar, South Gate-----W 4
Dec. 21—Aaron Junior, South Gate------W 4

1954

Feb. 1—Vince Cero, South Gate-------KO 2
Mar. 1—Clyde Wagner, South Gate-----L 4
May 4—Joe Perez, Los Angeles---------W 4
Aug. 14—Richard Jones, Hollywood------W 4
Oct. 12—Juan Luis Campos, Ocean Park-L 10

1955

Jan. 25—Sonny Amoroso, Richmond-KO by 5
Apr. 19—Johnny McCray, Ocean Park---L 10
June 7—Eddie Chavez, San Jose ---KO by 8
Dec. 31—George Reyes, Hollywood------L 6

ROBERT CASTRO

Argentina Bantamweight Champion

Born August 8, 1934.

1953

July 18—Pablo Sosa, Buenos Aires------W 6
Aug. 26—Alberto Barenghi, Buenos Aires-D 8
Oct. 7—Osvaldo Vargas, Buenos Aires--D 10
Nov. 4—Pedro Miranda, Buenos Aires---L 8
Nov. 21—Alberto Barenghi, Buenos Aires ----------W 12
(Won Argentine Bantam Title)

1954

Feb. 6—Juan Bishop, Buenos Aires-----W 10
Apr. 22—Pablo Sosa, Buenos Aires-----KO 4
May 15—Fransisco Gonzales, Eva Peron ----------KO 9
May 29—Juan Bishop, Buenos Aires-----D 10
June 23—Raul Vargas, Buenos Aires-----D 12
Sept. 7—Raul Jaime, Eva peron--------KO 4
Sept. 13—Francisco Zafra, Buenos Aires ----------KO 3
Oct. 2—Pablo Sosa, Buenos Aires-----KO 5
Nov. 5—Eduardo Lliuzzi, Parana------KO 5
Nov. 13—Osavaldo Alvarado, San Juan-KO 2
Dec. 23—Ricardo Acosta, Buenos Aires--W 10

1955

Jan. 8—Raul Jaime, Tandil----------KO 3
Feb. 4—Jose Santin, Bahia Blanca-----W 10
Feb. 11—Teofilo Arquiel, Parana-------KO 3
Feb. 18—Santiago Acosta, Santa Fe----KO 5
Mar. 11—Santiago Joseff, Pergamino---KO 7
Mar. 18—Francisco Gonzalez, Martinez--W 12
Apr. 2—Pedro Miranda, Buenos Aires---W 12
Apr. 16—Guillermo Mendoza, Cordoba -KO 3
Apr. 23—Osvaldo Vargas, Buenos Aires-W 12
June 1—Osvaldo Vargas, Buenos Aires--W 12
June 30—Domingo Luna, Martinez-------W 10
July 16—Jose Casas, Rosario----------D 10
Aug. 19—Guillmero Mendoza, Atenas---W 10
Aug. 25—Guillermo Mendoza, Martinez--W 10
Oct. 19—Leo Espinosa, Buenos Aires----L 10

ED CATES

New Orleans, Louisiana, Welterweight

1954

Nov. 16—Ike Cyrus, New Orleans--------W 4

1955

Jan. 25—Cleveland Hamilton, New Orl.-W 4
Feb. 14—Johnny Howard, New Orleans--W 6
Mar. 21—Junius Nixon, New Orleans----W 4
Apr. 25—Tommy Hayes, New Orleans----W 4
July 5—Ray Rojas, Beaumont----------L 10
Aug. 22—Larry Oseby, New Orleans-----W 4
Oct. 19—Alex Vargas, Beaumont--------L 10
Oct. 24—Solis Scott, New Orleans-------L 6

JOSE CEDENO

Puerto Rican Bantamweight

1955

Feb. 19—Ramon Mendez, San Juan------W 4
July 1—Reyes Maldonado, San Juan-----L 4
Aug. 6—Reyes Maldonado, San Juan ----------KO by 1

TONY CELANO

Baltimore, Md., Welterweight

1953

Apr. 22—Jimmy Jackson, Baltimore---KO 1
Apr. 28—Bob Wright, Washington------KO 1
June 2—Kid Jackson, Washington------KO 2
Aug. 28—Freddy Young, Baltimore-----KO 1
Oct. 7—Freddie Young, Baltimore----KO 2
Nov. 12—Billy Francis, Baltimore------KO 3

1954

Feb. 23—Rocky Randell, Miami Beach---L 6
Mar. 11—Jimmy Curtis, Baltimore-----KO 1
Apr. 12—Billy Warren, Brooklyn--------W 4
May 5—Salty Parker, Baltimore--------W 5
June 7—Jacques Julien, Brooklyn-------W 6
June 30—Tommy Sloan, Washington---KO 2
Aug. 25—Ed Corma, New York------KO by 2
Sept. 20—Gasper Ortega, Colonial Heights, Va.---------L 10
Dec. 9—Norman Fletcher, W. Palm Beach ----------D 6

1955

Jan. 13—Rocky Randell, W. Palm Beach-L 10
Jan. 27—Sonny Puelo, W. Palm Beach---L 10
Feb. 18—Rip Russel, W. Palm Beach------L 6
Feb. 23—Jackie O'Brien, Tampa----------L 8
Mar. 10—Rip Russell, W. Palm Beach----D 6
May 24—Juan Pacheco, Petersburg-----KO 7

LUIGI CEMULINI

Toronto, Canada, Light Heavyweight

1952

Nov. 17—Frankie Belanger, Quebec------D 8
Dec. 2—Frankie Belanger, Quebec------L 8

1953

(Inactive)

1954

Jan. 26—Billy Fifield, Toronto------KO by 4
Feb. 3—Joe Gannon, Detroit----------L 6
July 2—Jimmy Hall, Kitchener---------W 8
Sept. 14—Harry Budniewski, Buffalo----W 6
Sept. 28—Cassel Tate, Buffalo----------W 6
Oct. 15—Cassel Tate, Syracuse ---------W 6
Dec. 16—Ronnie Delaney, Akron---------L 10

1955

Jan. 21—Charlie Chase, Syracuse---KO by 2
Mar. 22—Bobby Jackson, Buffalo--------W 6
Apr. 9—Bobby Gordon, Cleveland--KO by 5
Apr. 26—Mario Calandra, Jamestown ----------KO by 1
June 2—Kid Gavilan, Santa Clara------NC 3
June 18—Pedro Gonzales, Steubenville ----------KO by 1

KID CENTELLA

(Gustavo Adolpho Vega)

Managua, Nicaragua, Lightweight

Born, 1931.

(Foreign record unavailable)

1950

Oct. 30—Kid Dupas, New Orleans-----KO 2
Nov. 6—Henry Schillizzi, New Orleans--W 8

1951

Jan. 22—Jackie Wallace, New Orleans--KO 1
Feb. 26—Pinky Cowan, New Orleans---KO 4
Mar. 14—Tommy Baker, New Orleans---W 10
Apr. 30—Billy Scholes, New Orleans---KO 5
May 28—Lenny Alvarez, New Orleans---W 10
June 18—Noel Humphreys, New Orleans-D 10
July 23—Maxie Docusen, New Orleans-KO 9
Aug. 20—Noel Humphreys, New Orleans-L 10

1952

Jan. 28—Lenny Alvarez, New Orleans..KO 2
Feb. 11—Bobby Lloyd, New Orleans....L 10
Mar. 17—Ralph Dupas, New Orleans....L 6
Mar. 24—Joey Vasquez, New Orleans...KO 6
Apr. 14—Gianni Uboldi, New Orleans...W 10
Sept. 29—Nelson Levering, New Orleans.L 10
Dec. 9—Glen Flanagan, Miami Beach..L 10

1953

Jan. 5—Alfredo LaGrutta, New Orl...KO 1
Jan. 12—Emerson Butcher, New Orleans.L 10

1954

(Inactive)

1955

Mar. 28—Nolan Duplessis, New Orleans.KO 2
Apr. 11—Noel Humphreys, New Orl....KO 6
May 9—Armand Savoie, New Orleans...L 10
July 11—Freddy Monforte, New Orl....KO 4
July 25—Ray Portilla, New Orleans.....L 10
Sept. 12—Bobby Woods, New Orleans....W 10
Nov. 7—Kenny Lane, New Orleans.....L 10

DAVE CERVANTES

Baja, Calif., Welterweight

1955

Jan. 1—Julio Cesar Jiminez, Mexicali..D 10
Mar. 14—Gasper Ortega, Tijuana....KO by 8
Apr. 24—Ramon Tiscareno, Mexicali.KO by 8
July —Gasper Ortega, Mexicali.....W 12
Sept. 22—Jimmy Dupree, Los Angeles...W 4
Oct. 6—Tombstone Smith, Los Angeles .....KO by 7

RALPH CERVANTES

Rockford, Ill., Lightweight

1951

Nov. 10—Vesta Williams, Chicago.....W 4
Nov. 17—Pete Washington, Chicago.....W 4
Nov. 18—Bobby Singleton, Milwaukee...W 4
Nov. 24—Frank Mendoza, Chicago.....D 4
Nov. 29—Billy Benson, St. Paul.....W 4

1952

Jan. 7—Roy Love, Chicago.....KO 4
Jan. 21—Dick Kerber, Chicago.....L 4
Jan. 30—Dick Kerber, Chicago.....W 4
Feb. 20—Don Lupo, Chicago.....L 4
Feb. 27—Joe Hennigsen, St. Louis.....W 6
Mar. 10—Jentrice O'Neill, Chicago.....KO 3
Mar. 24—Andres Balderas, Chicago.....W 4
Apr. 7—Wes Brown, Chicago.....L 6
Apr. 29—Dick Kerber, Milwaukee.....W 6
May 5—Joel Patrick, Chicago.....L 6
May 13—Bobby White, Milwaukee.....KO 5
June 9—Elmo Miller, Chicago.....D 5
June 30—Elmo Miller, Chicago.....W 6
Aug. 6—Jay Anderson, Chicago.....L 6

1953

Jan 26—Wilbur Robinson, Chicago.....W 5
Feb. 2—Wilbur Robinson, Chicago.....W 5
Feb. 9—Benny Uhl, Chicago.....KO by 3
Mar. 2—Dick Kerber, Chicago.....L 8
Mar. 9—John Valentine, Chicago.....D 5
Mar. 17—Ralph Alvarez, St. Paul.....W 8
Apr. 6—Don Owens, Chicago.....W 5
Apr. 21—Dick Kerber, Milwaukee.....KO 5
May 20—Ross Calvin, St. Louis.....W 6
May 25—Lorenzo Garcia, Chicago.....L 6
June 3—Doug Medley, St. Louis.....L 6
June 8—Clinton McDade, Chicago.....W 6
July 1—Bobby Bickle, Chicago.....L 6
July 18—Archie Whitewater, Eureka....L 10
Aug. 22—Lorenzo Garcia, Toledo.....KO 5
Aug. 29—Bobby Bickle, Michigan City KO by 5
Sept. 14—Kenny Lane, Saginaw.....L 6
Nov. 17—Cisco Andrade, Butte .....L 10

1954

Jan. 19—Johnny Cobb, Chicago.....L 5
Feb. 22—Joey Maldonado, Butte.....D 10
Mar. 11—Fernando Rivera, Omaha.....KO 6
Mar. 29—Jimmy Grow, Butte.....KO 9
July 20—Alan Kennedy, Detroit.....L 6
Sept. 29—Chuck Adkins, Chicago.....L 8
Oct. 25—Norm Johnson, Milwaukee.....D 6
Nov. 18—Mickey Zielke, Minneapolis.....L 8

1955

Jan. 11—Jimmy Sparks, Chicago.....KO 4
Jan. 28—Jimmy Grow, Billings.....L 10
Feb. 20—Glen Flanagan, Duluth.....L 10
Apr. 5—Ernie Davis, Butte.....D 8

JOHNNY CESARIO

86-14-4

Born, December 11, 1925, Hartford, Conn.
Nationality, Italian-American Welterweight.

(26-3)

1943

Apr. 1—Jerry Walsh, Fall River.....KO 1
Apr. 6—Oscar St. Pierre, New Bedford KO 3
Apr. 13—Oscar St. Pierre, New Bedford KO 2
Apr. 27—Young Tony, New Bedford.....W 6
Apr. 30—Billy White, Boston.....KO 1
June 15—Eddie Polo, Portland.....W 6
June 29—Cappy Capplette, Portland....KO 3
July 27—Henry LaGasse, Portland....KO 3
Aug. 15—Johnny Coe, Springfield.....W 4
Aug. 23—Joey Wasnick, Springfield....KO 4
Aug. 31—Johnny Coe, Hartford .....KO 3
Sept. 14—Mario Colon, Hartford .....W 6
Sept. 28—Frankie Ross, Hartford .....KO 3
Oct. 1—Mario Colon, Boston .....W 8
Oct. 26—Charley Jeffries, Hartford ...KO 2
Oct. 29—Harry Hitlian, Boston .....W 8
Nov. 16—Milton Bell, Hartford .....W 6
Nov. 19—Georgie Salamone, Boston .....W 8
Nov. 30—Benny Iannotti, Hartford .....KO 1
Dec. 7—Curley St. Angelo, Hartford...KO 2

1944

Jan. 11—Jackie Connors, Hartford.....W 6
Jan. 18—Bobby Root, Hartford .....KO 7

1945

Jan. 23—Jerry McGee, Hartford.....KO 6
Jan. 30—Jimmy Taylor, Hartford.....W 8
Feb. 6—Jimmy Thompson, Hartford ..KO 4
Feb. 13—Mickey Paul, Hartford.....KO 4
Feb. 20—Baby Sims, Hartford.....KO 1
Feb. 27—Eddie Dowl, Hartford.....W 10
Mar. 27—Baby Sims, Hartford.....W 10
Apr. 17—Jimmy Anest, Hartford.....W 10
Sept. 24—Oscar St. Pierre, Boston.....KO 5
Oct. 8—Ceferino Bronco, Boston.....W 10
Oct. 26—Joey Gambaro, Providence ...KO 1
Nov. 19—Tommy Daniels, Boston.....KO 6
Dec. 10—Tommy Daniels, Boston.....KO 4

1946

Jan. 7—Jimmy Pierce, Boston.....W 10
Jan. 15—Jimmy Hampton, Buffalo.....W 6
Feb. 1—Gus (Pell) Mell, Boston.....L 8
Mar. 1—Jimmy Anest, N. Y. City.....W 6
Mar. 22—Gus (Pell) Mell, Boston.....D 10
Apr. 12—George LaRover, Boston.....W 10
Apr. 26—Dave Andrews, Boston.....W 10
May 17—Dave Andrews, Boston....KO by 3
May 22—Bob Davis, St. Louis.....W 8
May 31—Gene Joyce, Minneapolis.....W 6
July 8—Clarence King, Springfield....W 10
July 25—Bobby Root, Minneapolis.....KO 4
Aug. 2—Tommy Jessup, Pittsfield..KO by 3
Oct. 1—Bobby Pryor, Hartford.....W 10
Nov. 1—Eddie Stout, Minneapolis.....KO 1
Nov. 12—Oscar Suggs, Hartford.....W 8
Nov. 27—Dave Andrews, Boston.....W 12

1947

Feb. 18—Frankie Vigeant, Hartford.....W 10
Mar. 4—Rudy Campa, Hartford.....W 10
Mar. 24—Willie Joyce, Boston.....W 10
May 19—Billy Peterson, Boston.....W 10
June 11—Bobby Zollo, Providence.....W 12
July 18—Leo Sawicki, Worcester.....W 12
Aug. 1—Al Costa, Worcester.....W 10
Sept. 15—Charley Fusari, Boston.....D 10
Oct. 30—Charley Fusari, Newark.....W 10
Nov. 20—Frankie Duane, Newark.....KO 5

1948

Jan. 26—Bobby Zollo, Boston .....W 12
Mar. 1—Jimmy Collins, Newark.....W 10
Mar. 15—Berry Wright, Boston .....W 10
July 8—Henry Jordan, Fall River .....W 10
July 19—Henry Jordan, Providence ....W 10
Aug. 6—Jack Bell, No. Adams .....KO 11
Oct. 25—Frankie Abrams, Boston.....W 10
Nov. 4—Joey Peralta, Fall River.....W 10
Nov. 23—Leo Sawicki, Worcester.....W 10
Dec. 10—Ralph Zanelli, Boston.....W 12

67-3-2

1949

Feb. 14—Otis Graham, Providence.....L 10
Mar. 3—Ralph Zanelli, Boston.....L 12
Oct. 18—Sonny Bunn, Hartford .....D 10

67-53

1950

Jan. 20—Johnny Wells, Boston.....L 10
Apr. 13—Johnny Potenti, Worcester.....L 10
May 15—Johnny Ford, Hartford.....W 8
May 26—Gus Mell, New York.....W 8

June 26—Adrian Mogart, Hartford.....W 10
July 18—Johnny Wells, Hartford.....W 10
Aug. 2—Tommy Bazzano, Scranton.....W 6
Nov. 22—Johnny Bratton, N. Y.....KO by 3

1951

72-8-3

Jan. 29—Carmine Fiore, Holyoke.....L 10
Apr. 3—Charlie Thompson, New Bedford.....W 10
Apr. 10—Johnny Cunningham, New Bedford.....W 10
Apr. 23—Cnarley Early, Waterbury.....W 8
May 22—Joey Giambra, Buffalo.....W 8
June 18—Carmen Basilio, Utica.....W 10
Aug. 1—Glen Hendershot, Utica.....W 10
Sept. 11—Phil Burton, Brooklyn.....L 8
Nov. 1—Billy Graham, Canton, O.....L 10

1952

78-11-3

Feb. 25—Johnny Williams, New York...L 8
May 5—Carmine Fiore, New York.....W 8
Sept. 29—Joe Hartdegan, New Orleans...W 10
Dec. 19—Mike Koballa, N. Y. C.....W 8

1953

81-12-3

May 11—Alvin Pellegrini, New Orleans..D 10
May 25—Willie Pastrano, New Orleans...W 8
June 30—Ted Murray, Brooklyn.....W 10
Oct. 20—Mario Perez, Hartford.....KO 1

1954

Mar. 30—Wes Lowery, Hartford.....W 8
May 22—Tony DeMarco, Boston.....L 10
Dec. 7—Vic Cardell, Hartford.....W 10

1955

86-13-4

May 10—Chico Vejar, Miami Beach.....L 10

IRVING CHALINE

Lake Charles, La., Welterweight

1955

Oct. 17—Carl Foy, Tyler.....W 4
Oct. 20—Robert E. Lee, Houston.....W 4
Nov. 1—Johnny Hopkins, Houston.....L 4
Nov. 8—Robert E. Lee, Houston.....L 4
Dec. 15—Nolan Duplessis, Baton Rouge..L 6

CALVIN CHAMBERS

Santa Barbara, Calif., Heavyweight

1952

Oct. 14—Howard King, Sacramento.....L 4

1953

May 11—Jarrod Williams, South Gate....D 4
June 1—Jarrod Williams, South Gate....L 4
July 13—Hal Neely, South Gate.....W 4
July 28—Rube Wilson, Los Angeles.....W 4
Sept. 7—Lonnie Malone, South Gate....W 4
Sept. 29—Zora Folley, Los Angeles.....D 4
Dec. 14—Ozzie Hubbard, South Gate.....L 4

1954

Feb. 6—Carlo Martinez, Sacramento..KO 3
Feb. 16—Walter Robinson, Sacramento.KO 2
Oct. 5—Calvin Cox, Sacramento.....L 4
Oct. 19—George Kennedy, Sacramento..D 4
Nov. 16—Carlos Martinez, Sacramento...W 4

1955

July 12—Walter Robinson, Sacremento.KO 4
Aug. 9—Walter Robinson, Sacramento.KO 4
Nov. 1—Bob Scrivins, Sacramento.....L 6
Dec. 13—Bob Scrivins, Sacramento.....L 6

CLAUDE CHAPMAN

Aiken, S. C., Light Heavyweight

1953

Feb. 27—Rocky Hudson, Aiken.....L 6
Nov. 21—Ray Clarke, Charlotte.....W 6

1954

Mar. —Leo Johnson, Aiken.....KO 4
Apr. 3—Jack Batson, Charlotte.....KO 2
Apr. 12—Leo Johnson, Columbia.....W 8
May 22—Leo Johnson, Charlotte.....W 8
June 14—Tom Tatum, Columbia.....KO 3
Aug. 23—Bob Young, Boston.....W 4
Sept. 25—Don McCray, Boston.....W 6
Oct. 19—Eddie DeMars, Boston.....KO 4
Nov. 6—Don McCray, Boston.....W 8

1955

Jan. 17—Eddie O'Hara, Boston.....KO 6
May 17—Roger Wiley, Boston.....KO 4
June 14—Tony Anthony, Boston.....KO by 5
Oct. 15—Jesse Brown, Boston.....W 8
Nov. 30—Wadell Hannah, Boston.....W 6

HOSEA CHAPMAN

Huntington, W. Va., Heavyweight

1951

Apr. 9—John Vinegar, Huntington....KO 6
Apr. 30—Frank Williams, Huntington..KO 7
June 19—Arthur Browning, Parkersburg, W. Va.....KO 3
July 26—John Vinegar, Beckley, W. Va.....W 8
Aug. 27—Jack Johnson, Huntington.....W 8

1952

Apr. 8—Billy Kelly, Huntington.....KO 1
Apr. 29—Billy Lewis, Huntington.....W 8
Dec. 4—Bob Jackson, Huntington.....KO 4

1953

Jan. 6—Bob Garner, Huntington.....W 6
Jan. 29—Charley Lee, Huntington.KO by 4
Feb. 2—Bob Jackson, Asheville.....W 10
May 11—Bob Johnson, Portsmouth.....KO 3
May 21—Pat Richards, Huntington.....KO 5

1954

Nov. 2—Claude Brown, Portsmouth....W 8
Nov. 27—Claude Brown, Charlestown..KO 4
Dec. 17—Bob O'Bannon, Bluefield, W. Va.....KO 8

1955

Feb. 24—Bob Jackson, Huntington.....KO 7

HEC CHARETTE

Windsor, Ont., Canada, Middleweight

1952

Mar. 5—Jack Richards, Detroit.....L 4
Mar. 24—Jack Richards, Toledo.....L 4
May 31—William Jones, Detroit.....KO by 1
Oct. 28—Ted Olla, Milwaukee.....KO by 1

1953

Feb. 12—Andy Bachner, Saginaw.....D 4
Feb. 19—Andy Bachner, Detroit.....L 4
Mar. 26—Andy Bachner, Detroit.....W 4
Oct. 22—Johnny Mack, Detroit.....W 4
Oct. 29—Johnny Mack, Detroit.....W 4
Nov. 10—Johnny Mack, Saginaw.....D 4
Nov. 27—Clyde Ketcherside, Detroit.KO by 1

1954

Feb. 3—Dave Anderson, Detroit.....L 4
Mar. 1—Clarence Riley, Detroit.....L 4
Mar. 18—Eddie Zaremba, Detroit....KO by 1
May 19—Willie Windom, Detroit....KO by 2

1955

Feb. 8—Alan Kennedy, Saginaw...KO by 5

BURL CHARITY

Youngstown, Ohio, Light Heavyweight

Born, 1926.

1944

July 12—Charlie Moore, Elizabeth.....KO 1
July 19—Jimmy Davis, Elizabeth.....KO 3
Aug. 2—Baby Simms, Elizabeth.....D 6
Aug. 10—Paddy Quinn, Ft. Hamilton.....L 6
Aug. 17—Ralph Dean, Elizabeth.....KO 1
Oct. 12—Rocco Lescio, Highland Park..W 6
Nov. 29—Al Mobley, Elizabeth.....L 6
Dec. 13—Jimmy Mills, Elizabeth.....L 6
Dec. 18—Peter Martin, New York City..KO 3
Dec. 23—Artie Shepherd, Brooklyn....KO 5

1945

Jan. 19—Tommy Mills, N. Y. C.....W 6
Jan. 29—Vic Costa, N. Y. C.....D 6
Feb. 12—Jackie Walls, Pittsburgh.....W 6
Feb. 26—Bobby Maloney, Pittsburgh....W 6
May 11—Ernest Barnwell, N. Y. C.....KO 3
May 17—Lee Bryant, Brooklyn.....KO 1
May 28—Kenny James, Holyoke.....KO 6
May 31—Johnny Taylor, Brooklyn.....W 6
June 12—Frankie Cavanna, Brooklyn....W 6
June 22—Johnny Taylor, Brooklyn.....W 6
June 25—Billy Daniels, L. I. City.....W 6
July 6—Lou Valles, N. Y. C.....W 4
July 19—Tony DeCarlo, Cleveland.....KO 4
Aug. 20—Johnny Ricco, L. I. City.....W 6
Aug. 24—Al Seidman, N. Y. C.....L 6
Aug. 27—Harry Durden, Brooklyn.....KO 5
Sept. 21—Enrique Lopez, N. Y. C.....W 6
Sept. 25—Billy Johnson, Brooklyn.....L 6
Dec. 14—Lou Angelo, N. Y. C.....W 6
Dec. 29—Billy Johnson, Brooklyn.....L 4

1946

Jan. 4—Joe Bennett, N. Y. City.....KO 4
Jan. 21—Jimmy Mills, Holyoke.....L 10

1948

Jan. 20—Randy Brown, New York ....KO 3
Jan. 23—Vern Lester, New York .....L 8
June 9—Jose Basora, New York .....L 8
Aug. 17—Tony DeMicco, New York .....D 8
Sept. 7—Jake LaMotta, New York..KO by 6
Oct. 20—Joe Taylor, Binghamton.....W 10
Nov. 22—Al Winn, New York.....KO 8
Dec. 6—DeWitt Dean, New York.....W 8
Dec. 21—Al Winn, New York.....D 8

1949

Jan. 10—Tommy Yarosz, New York.....L 10
Feb. 3—Sipio Lofton, Atlantic City.....L 8
Mar. 2—Bobby Dance, Binghamton...KO 6
Mar. 23—Richie Dallas, Binghamton.....W 10
Mar. 30—Pat McCafferty, St. Louis.....L 10
June 7—Jimmy Beau, Norwalk.....L 8
Oct. 5—Art Towne, Binghamton.....L 10
Nov. 23—Ken Stribling, Binghamton.....L 10
Dec. 14—Ray Barnes, Detroit.....KO by 4

1950

Feb. 9—Steve Belloise, Syracuse.....L 10
Aug. 11—Hans Baumann, Dusseldorf...KO 5
Aug. 27—Robert Lumma, Bonn.....KO 4
Sept. 10—Theo Imbsweiller, Frankfort..KO 2
Sept. 17—Wilhelm Shirrmacher, Hanover W 8
Nov. 11—Fredi Tiechmann, Frankfort..LF 7
Dec. 16—Hens Stelecki, Iserlohn....L Dis. 3
Dec. 25—Heinz Balzer, Frankfort.....D 8

1951

Jan. 20—Jackie Jakobsohn, Berlin....KO 6
Mar. 9—Heinz Baler, Cologne.....KO 6
Apr. 15—Dieter Hucks, Berlin.....L 8
Apr. 22—Herman Vermeulen, Frankfort .....KO 3
July 1—Peter Muller, Cologne.....D 10
Aug. 11—Leo Starosch, Cologne.....D 6
Sept. 15—Norbert Nettekoven, Cologne..KO 1
Dec. 17—Alex Buxton, Nottingham..KO by 3

1952-1953

(Inactive)

1954

May 6—Billy Lewis, Youngstown.....L 8
June 15—Bill Bradley, Youngstown....KO 5

1955

Feb. 18—Joe Shaw, New York.....KO by 7

EARL CHARITY

Youngstown, Ohio, Light Heavyweight

1952

May 26—Dick Davis, Brooklyn.....W 4
June 16—Raymond Dieu, Brooklyn.....W 6
June 25—Dick Davis, New York.....KO by 3

1953

Apr. 16—George Livington, Youngstown .....KO 1

1953

Oct. 22—Herbie McDonald, Y'ngstown..KO 1

1954

Jan. —J. D. Berry, Warren, O.....W 6
June 15—Bobby Hughes, Y'ngstown..KO by 2
Nov. 1—Irwin Schulz, Brooklyn.....W 8
Dec. 17—Herbie Hayes, New York.....L 6

1955

Oct. 28—Bill Tate, New York.....KO by 1

HARVEY CHARLES

New York, Lightweight

1954

Oct. 26—Manuel Nagon, Holyoke.....W 4
Nov. 2—Pablo Martinez, Holyoke.....W 4
Dec. 7—Sammy Marin, Holyoke.....KO 2

1955

Mar. 14—Herbie Burrell, Brooklyn.....W 4
Dec. 8—Jesse Watson, New York.....W 4

KID CHAROLITO

Cuban Middleweight

1953

Dec. 19—Mario Moreno, Havana.....KO 2

1954

Jan. 2—Andy Mayfield, Havana.....KO 3
Jan. 16—Cirilo Gomez, Havana.....KO 2
Jan. 30—Willie Johnson, Havana.....KO 2
Feb. 27—Joe Shaw, Havana.....D 10
Apr. 27—George Benton, Miami Beach..L 10
May 27—Wilfredo Miro, Havana.....KO 1
(Cuban Middleweight Title)
June 5—Wilfredo Miro, Havana.....KO 1
(Won Cuban Middleweight Title)
July 2—Baby Williams, Havana.....KO 11
Aug. 8—Charley Salas, Havana.....L 10
Sept. 11—Bobby Rosado, San Juan.....L 10
Oct. 30—Hank Jones, Havana.....KO by 4
Dec. 19—Mario Moreno, Havana.....KO 2

1955

Jan. 29—Clarence Hinnant, Havana..KO by 8
Feb. 23—Charley Cotton, Miami Beach .....KO by 9
Apr. 20—Adalberto Marty, Santa Clara..W 12
July 21—Pedro Armenteros, Santa Clara .....KO 1
Sept. 28—Adalberto Marty, Santa Clara..KO 8
Oct. 29—Julio Castle, Havana.....W 12
Nov. 26—Jimmy Morris, Havana.....L 10

REGGIE CHARTRAND

Montreal, Canada, Welterweight

Born, Oct. 31, 1932.

1952

May 15—Sioux Cadorette, Montreal....KO 1
June 2—Bob Smith, Montreal.....KO 2
June 7—Tony Guelluta, Montreal.....W 4
July 28—Ernie Drummer, Montreal.....W 6
Aug. 26—Eddie Reynolds, Montreal.....W 4
Sept. 7—Bob Smith, Drummondville..KO 3
Oct. 27—Barry Allison, Holyoke.....L 4
Nov. 13—Tarzan Beaudet, Ottawa.....KO 2
Nov. 17—Steve Johnson, Quebec.....KO 1
Dec. 1—Howard Leslie, Toronto.....KO 5
Dec. 18—Eddie Reynolds, Ottawa.....KO 3

1953

Jan. 12—Freddie Dukes, Toronto.....KO 5
Jan. 19—Howard Leslie, Montreal.....D 6
Feb. 16—Barry Allison, Montreal.....KO 3
Mar. 8—Tony Percy, Drummondsville...D 8
Mar. 23—Blackie Noel, Quebec.....W 6
Apr. 7—Billy O'Boyne, Portland.....W 8
Apr. 13—Wes Lowry, Quebec.....W 6
Apr. 27—Sonny Brown, Montreal.....KO 1
May 19—Wes Lowry, Montreal.....W 8
June 9—Larry Griffin, Montreal.....KO 2
June 30—Gene Johns, Montreal.....W 6
July 14—Rolly Lemoine, Montreal .....KO 5
July 29—Ernie Drummer, Montreal.....L 8
Sept. 21—Gary Simon, Stellarton.....L 10
Oct. 24—Tony Percy, Windsor Mills.....D 8

1954

Jan. 25—Tony Percy, Montreal.....W 8
Feb. 22—Ernie Drummer, Montreal.....W 8
Mar. 23—Rocky Brisebois, Montreal.....L 10
June 28—Howard Soligny, Montreal....KO 3
Aug. 9—Earl Dennis, Montreal.....KO by 1
Dec. 27—Don Oates, Montreal.....KO 4

1955

Jan. 24—Tony Percy, Montreal.....L 12
(Canadian Welterweight Title)
Mar. 7—Jimmy Watkins, Montreal.....W 10
Apr. 18—Archie Monroe, Montreal.....L 10

CHARLIE CHASE

Montreal, Canada, Middleweight

(Member of Canadian Olympic team, Helsinki, 1952. Eliminated in second series of junior middleweight class by L. Papp, Hungary.)

1953

Nov. 11—Bobby Malouf, Montreal.....D 4
Dec. 7—Vern Stevenson, Ottawa.....L 6

1954

Jan. 28—Joe Grimard, Portland....KO by 9
Mar. 8—Vern Stevenson, Montreal.....W 6
Mar. 29—Tony Percy, Quebec .....W 6
Apr. 5—Charlie Babcock, Bangor.....W 10
May 12—Gary Simon, St. John's.....KO 4
June 4—Yvon Durelle, Moncton.....L 10
June 29—Harry Poulton, St. John's.....W 12
(Won Canadian Middleweight Title)

July 26—Gary Simon, Stellarton.....W 10
Nov. 1—Said Khalfa, Montreal.....W 8
Dec. 6—Frankie Belanger, Quebec.....W 8

1955

Jan. 21—Luigi Cemulini, Syracuse.....KO 2
Feb. 21—Al Hogan, Montreal.....W 10
Apr. 26—Gordon Wallace, Toronto.....L 8

CARL CHASTAIN

Asheville, N. C., Lightweight

1953

Feb. 2—Norman Gibson, Asheville.....KO 4
Mar. 2—Buck Earnhardt, Asheville.....L 6
June 8—Charlie Alexander, Asheville.....D 6

1954

June 13—Billy Ruffin, Asheville.....KO 6
July 11—Jimmy Burns, Asheville.....KO by 2
Aug. 3—Ray Lancaster, Spartanburg.....KO by 5
Sept. 4—Ronie Short, Charlotte.....KO by 5
Oct. 21—George Abrams, Birmingham.....L 6

1955

Oct. 6—Bozo Owens, Augusta.....KO by 3
Dec. 5—Don Bowman, Knoxville.....L 10

CARLOS CHAVEZ

Born, Los Angeles, 1922. Nationality, Mexican-American. Lightweight. Height, 5 ft., 4 in.

1939

—Frankie Cervante, Hollywood.....D 4
—Nash Diaz, Hollywood.....D 4
—Babe Antuna, Los Angeles.....W 4
—Tony Numkena, Hollywood.....KO 2
—Nash Diaz, Hollywood.....W 4
—Andy Vasquez, Hollywood.....W 4
—Harold Bell, Hollywood.....W 4
—Sal Bacca, Hollywood.....W 4

1940

—Andy Vasquez, Hollywood.....W 4
—Harold Bell, Hollywood.....W 4
—Nash Diaz, Hollywood.....W 6
—Harold Bell, Hollywood.....W 6
—Andy Vasquez, Hollywood.....W 6
—Nash Diaz, Hollywood.....W 6
—Nat Corum, Los Angeles.....W 6
—Nash Diaz, Hollywood.....W 6
—Andy Vasquez, Hollywood.....W 6
—Nat Corum, Hollywood.....W 6
—Harold Bell, Hollywood.....W 6
—Andy Vasquez, Hollywood.....D 6
—Harold Bell, Hollywood.....KO 3
—Nash Diaz, Ocean Park, Cal.....KO 2
—Sal Bacca, Hollywood.....W 10

1941

Feb. 18—Tommy Cobb, Los Angeles.....KO 3
Mar. 3—Nash Diaz, Ocean Park.....KO 3
Mar. 22—Nat Corum, Los Angeles.....W 6
Apr. 4—Manuel Ortiz, Hollywood.....D 10
May 9—Manuel Ortiz, Hollywood.....L 10
July 3—Donnie Maes, Hollywood.....D 10
Sept. 19—Donnie Maes, Hollywood.....KO 10

1942

Apr. 17—Lou Salica, Hollywood.....W 10
June 19—Tony Olivera, Hollywood.....W 10
Aug. 28—Tony Olivera, Hollywood.....W 10
Nov. 13—Donnie Maes, Hollywood.....W 10
In U. S. Army.

1943

Jan. 1—Al Medrano, Hollywood.....W 10

1944

May 10—Bobby La Londe, Savannah.....KO 3
May 26—Tony Olivera, Hollywood.....W 10
July 1—Davey Crawford, Savannah.....KO 1
Aug. 17—Petey Virgin, Savannah.....W 10
Sept. 30—Manuel Ortiz, Hollywood.....L 10
Nov. 27—Angel Aviles, Savannah.....W 10

1945

Feb. 5—Maurice Lefty LaChance, Savannah W 10
Mar. 20—Joey Kushner, Savannah.....KO 3
Apr. 23—Maurice Lefty LaChance, Savannah L 10
Aug. 14—Maurice Lefty LaChance, Los Angeles.....KO 6
Nov. 12—Augie LaPara, New Orleans.....W 10
Dec. —Maurice Lefty LaChance, Savannah.....W 10

1946

Feb. 26—Bobby Jackson, Los Angeles.....KO 4
Mar. 19—Manuel Ortiz, Los Angeles.....D 15 (Non-title)
May 28—Baby Gonsalves, Los Angeles.....D 10
July 2—Pete Virgin, Los Angeles.....W 10
Aug. 13—Juan Leanos, Los Angeles.....W 10
Oct. 22—Manuel Ortiz, Los Angeles.....W 12 (Non-title)
Nov. 1—Lorenzo Safora, Oakland.....W 10
Dec. 3—Charley Cabey Lewis, Cleve.....W 10

1947

Jan. 22—Speedy Cabanella, Oakland.....KO 5
Feb. 26—Lorenzo Safora, Oakland.....W 10
Apr. 9—Roscoe Scally, Oakland.....KO 7
May 6—Harold Dade, Los Angeles.....D 12
July 22—Harold Dade, Los Angeles.....W 12
Sept. 23—Luis Ramos, Los Angeles.....KO 9

1948

Feb. 13—Billy Gibson, Hollywood.....KO 3
Apr. 14—Harold Dade, Los Angeles.....W 10
May 15—Paulino Montes, Hollywood.....L 10
Aug. 24—Alfredo Escobar, Los Angeles.....KO 7
Oct. 15—Torito Ramos, Hollywood.....KO 5
Oct. 26—Lauro Salas, Los Angeles.....W 10

1949

Mar. 15—Lauro Salas, Los Angeles.....W 10
May 10—Maxie Docusen, Los Angeles.....L 10
Nov. 22—Lem Thomas, Los Angeles.....KO 5

1950

Feb. 10—Buddy Jacklich, San Fran.....KO 2
Feb. 22—Jesse Flores, San Fran.....W Dis. 9
Mar. 28—Baby LeRoy, Los Angeles.....W 10
May 10—Emil Barao, Oakland.....KO 6
June 6—Art Aragon, Los Angeles.....W 10
July 28—Jesse Flores, San Francisco.....L 10
Aug. 29—John L. Davis, Los Angeles.....L 12
Oct. 17—Mario Trigo, Honolulu.....L 10
Oct. 25—Joey Velez, Spokane.....L 10
Nov. 9—Del Flanagan, Minneapolis.....L 10
Nov. 21—Art Aragon, Los Angeles.....KO by 1

1951

Jan. 24—Tote Martinez, Sacramento.....KO by 5
Feb. 20—Eddie Chavez, San Jose.....L 10
Mar. 5—Willie Pep, New Orleans.....L 10
June 8—Lauro Salas, Hollywood.....L 10
July 12—Baby LeRoy, Las Vegas.....KO by 1

1952

Jan. 1—Chu Chu Jiminez, Los Angeles.....L 10
Jan. 29—Chu Chu Jiminez, Los Angeles.....W 10
Mar. 25—Lou Williams, Los Angeles.....W 10
Apr. 14—Mario Trigo, Inyokern, Cal.....L 10
July 8—Gerald LaBroi, Los Angeles.....L 10
July 22—Gerald LaBroi, Los Angeles.....D 10
Sept. 16—Chu Chu Jiminez, Los Angeles.....W 10
Oct. 24—Paulino Montes, Mexicali.....W 10
Dec. 26—Georgie Dunn, Edmonton.....KO by 10

1953

Mar. 24—Bobby Why, Los Angeles.....W 10
Apr. 4—Johnny Butterworth, Eureka.....W 10
May 15—Conorado Castanon, Juarez, Mex.....W 10
July 14—Phil Kim, Los Angeles.....W 10
Oct. 15—Jimmy Carter, Los Ang.....KO by 6
Dec. 7—Paddy DeMarco, Brooklyn.....L 10

1954

Feb. 2—Cisco Andrade, Los Angeles.....L 10
Mar. 9—Otho Sligar, Los Angeles.....W 10
Apr. 24—Tony DeMarco, Boston.....L 10
June 12—Cisco Andrade, Boston.....KO by 9
Sept. 21—Bobby Woods, New Orleans.....W 10
Oct. 25—Frankie Ray, Los Angeles.....KO 7
Nov. 1—Ralph Dupas, New Orleans KO by 7

1955

Feb. 10—Bobby Woods, Los Angeles.....W 10
Mar. 10—Walter Tyler, Los Angeles.....W 10
Apr. 13—Bobby Woods, Spokane.....L 10
May 26—Morris Leviege, Los Angeles.....W 10
June 30—Rudy Jordan, Los Angeles.....L 10
Sept. 9—Tommy Manaois, Los Angeles.....W 10
Sept. 15—Ramon Tiscareno, Los Ang.....L 10
Oct. 25—Jimmy Dupree, Fresno.....D 10
Dec. 17—Orlando Zulueta, Havana.....L 10

CHENCHO CHAVEZ

San Jose, Calif., Welterweight

1955

Feb. 15—Henry Zanachoa, Richmond--KO 2
Mar. 21—Willie Brown, San Francisco--KO 2
May 14—Primo Nancette, Redding-----KO 3
Nov. 18—Tony Martin, Butte----------W 4

EDDIE CHAVEZ 54-8-3

San Jose, Calif. Lightweight (16-3)

Born, November 20, 1930.

1948

Dec. 7—Dave Reynoso, San Jose--------W 6

1949

Jan. 25—Joe Perez, San Jose----------D 6
Feb. 10—Sammy Zellman, Fresno -----KO 4
Feb. 15—Oscar Price, San Jose --------KO 4
Mar. 1—Sidney Hitchins, San Jose------W 6
Apr. 18—Joey Dell, Brooklyn----------W 6
Apr. 28—Bruno Lijoi, N. Y. C.----------W 6
May 2—Manuel Baptista, Brooklyn---KO 4
May 6—Juan Venegas, N. Y. C.--------KO 4
July 5—Mike Martinez, San Jose-------W 10
July 9—Buddy Washington, Ogden ----D 10
Nov. 1—Jock Leslie, San Jose ----------W 8
Nov. 15—Pat Flowers, San Jose -------KO 10
Nov. 22—Manuel Hernandez, San Jose--W 10
Nov. 30—Rocky Lucero, Fresno ---------W 10
Dec. 13—Lawton Disoso, San Jose-------W 10

1950

Jan. 10—Manuel Hernandez, San Jose-KO 2
Jan. 16—Chuck Wilkerson, Ocean Park--W 10
Feb. 21—Keith Nuttall, San Jose-------KO 5
Mar. 7—Chico Rosa, San Jose----------W 10
Mar. 16—Joey Velez, San Francisco------W 10
Apr. 4—Harold Dade, San Jose--------KO 5
Apr. 24—Harold Dade, San Francisco----W 10
May 16—Jackie McCoy, San Jose--------L 10
June 13—Jackie McCoy, San Jose--------W 10
July 20—Johnny Williams, San Jose---KO 5
Aug. 19—Don Rogers, Eureka----------W 10
Sept. 19—Maxie Docusen, San Jose------W 10
Dec. 5—Manuel Ortiz, San Jose--------W 10
Dec. 19—Enrique Bolanos, San Jose-----W 10

1951

Feb. 6—Enrique Bolanos, Los Angeles ----------KO by 5
Feb. 20—Carlos Chavez, San Jose-------W 10
Mar. 27—Enrique Bolanos, San Jose-----W 10
Apr. 27—Willie Pep, San Francisco------L 10
June 22—Enrique Bolanos, Hollywood----L 12
July 23—Alex Amador, San Francisco---W 10
Aug. 9—ChuChu Jiminez, Hollywood---W 10
Sept. 3—Manuel Ortiz, Santa Clara------W 10
Sept. 25—Glen Flanagan, San Jose-------W 10
Nov. 16—Paddy DeMarco, New York----L 10
Dec. 11—Julio Jiminez, San Jose--------W 10

1952

Jan. 17—Paddy DeMarco, San Francisco-D 4
Mar. 4—Glen Hendershot, San Jose-----W 10
Mar. 29—Fabela Chavez, Oakland---KO by 6
June 14—Lavert Smith, Richmond------KO 5
July 1—Serge Cuestermans, San Jose--W 10
Aug. 12—Ricardo Castanon, San Jose---W 10
Sept. 16—Juan Padilla, San Jose---------W 10
Oct. 7—Ramon Tiscareno, Butte------KO 5
Oct. 27—Jesse Underwood, Butte-------W 10

1953

Jan. 12—Jimmy Carter, San Fran.------W 10
Mar. 3—Alfredo LaGrutta, San Jose---KO 5
Apr. 8—Bonnie Espinosa, Manila--------L 10
June 1—Armand Savoie, San Fran.----W 9
July 4—Henry Davis, San Jose---------W 10
Oct. 29—Bonnie Espinosa, San Jose-----W 10
Nov. 25—Arthur King, San Francisco---W 10

1954

In U. S. Army

1955

Jan. 18—Johnny Hart, Richmond------KO 3
Feb. 10—Manny Renteria, San Fran.----W 10
Apr. 13—Walde Fusaro, San Fran.------KO 10
May 10—Gilberto Muniz, Ocean Park----W 10
June 7—Ray Castro, San Jose----------KO 8
Aug. 2—Cisco Andrade, San Jose---KO by 6
Oct. 5—Glen Flanagan, Richmond------W 10
Dec. 12—Pete Aguirre, San Francisco--KO 3

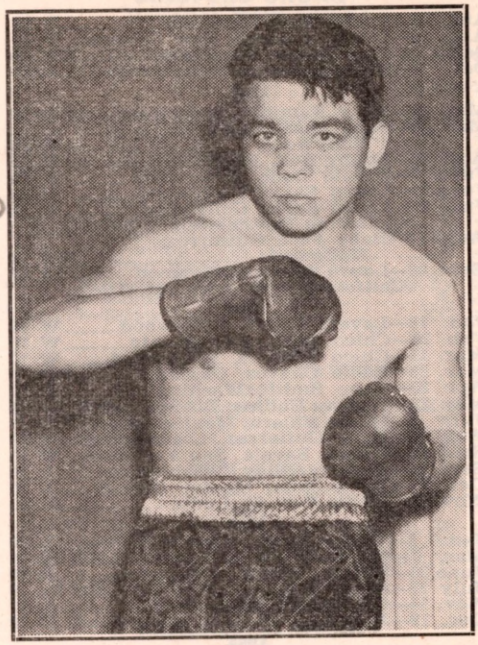

FABELA CHAVEZ, Hollywood, Calif.

FABELA CHAVEZ

(Alexander Chavez)

Hollywood, Calif., Lightweight

Born, October 15, 1929, Albuquerque, N. M.

1945

Sept. 20—Bert White, Las Vegas--------KO 3
Oct. 3—Art Aragon, Las Vegas----------L 6
Oct. 17—Art Aragon, Las Vegas---------W 6
Nov. 13—Pee Wee Lewis, Los Angeles---W 6
Nov. 23—Bert White, Hollywood---------W 6

1946

Jan. 4—Bert White, Los Angeles--------W 6
Jan. 15—Eddie Sangster, Los Angeles----W 6
Jan. 29—Alfredo Escobar, Los Angeles--W 6
Feb. 26—Pete Pacheco, Los Angeles----KO 3
Mar. 5—Sammy Anders, Los Angeles----W 6
Mar. 27—Alfredo Escobar, Las Vegas-----L 8
Apr. 30—Jackie McCoy, Los Angeles---KO 2
June 7—Freddy Taylor, Hollywood----KO 8
July 19—Alfredo Escobar, Hollywood---W 10
Aug. 23—Lou Bernal, Hollywood--------W 10
Sept. 10—Mario Trigo, Los Angeles------W 10
Oct. 4—Roscoe Scally, Hollywood----KO 2
Nov. 1—Lorenzo Safora, Hollywood----W 10
Nov. 22—Dave Hernandez, Hollywood-KO 3
Dec. 10—Bobby Jackson, Los Angeles---W 10

1947

Jan. 31—Mario Trigo, Hollywood--------W 10
Feb. 11—Bobby Jackson, Los Angeles---D 10
Mar. 7—Sammy Anders, Hollywood---KO 4
Apr. 8—Alfredo Escobar, Los Angeles--L 10
May 24—Alfredo Escobar, Hollywd--KO by 7
Nov. 14—Lou Bernel, Hollywood-------KO 4

1948

Feb. 10—Buddy Jacklich, Los Angeles ----------KO by 9
June 16—Mario Trigo, Los Angeles -----L 10
July 13—Robert Takeshita, Honolulu ----------KO by 6
Nov. 23—Tote Martinez, Los Ang.--KO by 5

1950

Mar. 24—Santiago Kid, Palm Beach----KO 4
Mar. 27—Jose Colon Garcia, Tampa------W 10
Mar. 30—Johnny Wolgast, Palm Beach--W 8
Apr. 28—Billy Lima, Tampa----------W 10
May 19—Harry LaSane, New York-------D 8
July 11—Bobby Fenty, Hartford--------KO 2
July 18—Jose Aponte, Torres, Hartford--W 8

Aug. 1—Bobby Bell, Hartford.....D 10
Aug. 16—Lenny Alvarez, New Orleans..W 10
Sept. 8—Tom Collins, New York.....KO 6
Oct. 9—George Araujo, Providence ....L 10

1951

Mar. 16—Felix Ramirez, Hollywood....KO 1
Mar. 30—Baby Face Gutierrez, Hollywood .....W 10
Apr. 20—Bobby Bell, Hollywood.....W 10
June 1—Harold Dade, Hollywood.....W 10
June 29—Lauro Salas, Hollywood.....D 12
July 27—Lauro Salas, Hollywood.....W 12 (California Featherweight Title)
Aug. 17—Baby Face Gutierrez, Hollywood .....WF 9
Sept. 28—Lauro Salas, Hollywood...KO by 12 (California Featherweight Title)

1952

Jan. 18—Lavert Smith, Hollywood.....W 10
Feb. 26—Chico Rosa, Sacramento.....W 10
Mar. 15—Chico Morales, Hollywood.....W 10
Mar. 29—Eddie Chavez, Oakland.....KO 6
Apr. 23—Gene Smith, Washington.....L 10
May 22—Tommy Collins, Boston....KO by 10
July 5—Memo Valero, Mexico City.L Dis.
Aug. 12—Baby Gutierrez, Los Angeles..W 12
Sept. 15—Jimmy Savala, San Francisco..W 10
Sept. 24—Charley Riley, Washington.....L 10
Oct. 25—Baby Ortiz, Mexico City.....L 10
Nov. 19—Willie Pep, St. Louis.....L 10

1953

Jan. 3—Teddy Davis, New York City..L 10
Mar. 7—Tommy Collins, Boston....KO by 5
June 26—Bobby Woods, Spokane.....L 10
July 27—Armand Savoie, New Orl...KO by 8
Nov. 14—Gil Cadilli, Hollywood.....L 10
Dec. 19—Juan Luis Campos, Hollywood..D 10

1954

Mar. 6—Juan Luis Campos, Hollywood..L 10

1955

July 14—Tommy Manaois, Los Angeles..L 10
Aug. 4—Tommy Manaois, Los Angeles..W 4
Sept. 29—Julian Velasquez, Los Angeles..L 10

DAVE CHEATUM

New Orleans, La., Lightweight

1954

Sept. 28—Larry Scott, New Orleans....KO 3
Oct. 26—Sammy Ruscho, New Orleans.KO 3
Nov. 30—Junius West, New Orleans.....W 6
Dec. 21—Nat Jackson, New Orleans.KO by 1

1955

Jan. 25—Junius West, New Orleans.....W 6
Apr. 18—Solis Scott, New Orleans.....L 6
May 2—Solis Scott, New Orleans.....KO 4
June 14—Ray Riojas, Fort Worth...KO by 2
Oct. 17—Solis Scott, New Orleans.....W 6
Nov. 8—Alex Vargas, Houston.....L 6

DON CHESTER

San Francisco, Cal., Welterweight

1954

July 26—Ray Rondon, Oakland.....W 4
Sept. 23—Tony Ramarez, San Francisco KO 2
Nov. 3—Gil Castillo, Richmond.....KO 1
Nov. 29—Frankie Elias, San Francisco.KO 3

1955

Feb. 10—Roy Jones, San Francisco.....W 4
Feb. 28—Dave Johnson, San Fran.....L 6
June 7—Al Moore, Richmond.....W 4
Sept. 27—Willie Brown, Richmond.....KO 6
Nov. 1—Al Moore, San Jose.....W 6

IKE CHESTNUT

New York, N. Y., Featherweight

1953

Jan. 5—Cecil Schoonmaker, Brooklyn..W 4
Jan. 16—Sergio Penalver, N. Y. C.....W 4
Mar. 3—Cecil Schoonmaker, Brooklyn..W 6
Mar. 30—Clint Miller, Brooklyn.....W 6
Apr. 3—Cecil Schoonmaker, N. Y. C.....W 6
Apr. 20—Filberto Osario, Brooklyn.....W 4
June 19—Joe Wilkinson, New York City KO 6
June 25—Tommy Tibbs, Boston.....W 8
Aug. 26—Charley McGarrity, N. Y. C.....L 6
Oct. 3—Stoney Guadette, New Britton.W 6
Nov. 6—Al Tisi, New York City.....D 8

1954

Jan. 8—Al Tisi, New York.....W 6
Feb. 16—Carmelo Costa, New York.....L 8
Apr. 16—Jose Ramos, New York.....W 4
Apr. 30—Harry Smith, New York.....W 8
May 25—Bobby Davis, New Haven.....W 6
July 19—Harry Smith, New York.....W 8
Sept. 1—Bobby Bell, Philadelphia.....D 6
Sept. 10—Bobby Bell, New York.....L 6
Nov. 26—Frankie Sodano, New York....W 8

1955

Mar. 11—Jesse Rodriques, New York....W 8
May 17—Doug Medley, Chicago.....W 8
July 30—Martin Rodriguez, Havana.....L 10
Nov. 22—Freddie Moore, Tampa.....W 10
Dec. 2—Tony Puleo, New York.....D 8

JOE CHIBE

Chicago, Ill., Light Heavyweight

1951

June 8—Joe Louis Brown, Chicago.....W 4
Nov. 11—Chet Mieszala, Chicago.....L 4
In U. S. Army, Nov. 15, 1951 to Dec. 5, 1953.

1954

Aug. 9—Dave West, Milwaukee.....W 4
Oct. 26—Mike Gillen, Chicago.....W 4
Nov. 23—Eddie Lee, Detroit.....W 5

1955

Jan. 4—Bud Baker, Detroit.....L 6
Jan. 25—Leroy Cooper, Chicago.....W 5
Feb. 7—Ed Williams, Chicago.....W 4
Mar. 15—Ed Williams, Chicago.....W 4
Apr. 26—Ernie Mason, Chicago.....KO by 4
Nov. 16—Terry Rindal, Chicago.....W 4

YOUNG CHICO

Detroit, Mich., Welterweight

1954

Apr. 12—Howard Anderson, Detroit...KO 2
May 19—Jerry LeGault, Detroit.....L 4
June 16—Jerry LeGault, Detroit.....KO 4
Sept. 28—Sam Pilarik, Detroit.....W 6
Oct. 7—Sam Pilarik, Saginaw.....D 6
Dec. 9—Alan Kennedy, Saginaw.....L 10

1955

Mar. 5—Tom Hickey, Saginaw.....L 6
Apr. 26—Gene Linscott, Detroit.....L 6

GEORGE CHIMENTI

New York City, N. Y., Middleweight

1955

May 2—Toby Coleman, New York.....W 4
May 16—Jackie Orlando, New York.....W 4
Nov. 14—Danny Vigo, New York.....W 4
Nov. 28—Ray Apollo, New York.....W 4
Dec. 10—Jackie McGlynn, Paterson.....W 6

KID CHOCOLATE II

Panamanian Featherweight

1954

Nov. 11—Panama Ray Robinson, Colon..W 6

1955

Mar. 13—Manuel Prescott, Colon.....L 6
Mar. 20—Lupe Pancho, Colon.....KO 3

MAX CHRIS

21-3
(15-)

Toole, Utah, Heavyweight

1952

July 28—Dean Anderson, Salt Lake City.....KO 2
Sept. 29—Lee Haynes, Salt Lake City..KO 3
Oct. 6—Claude Stokes, Salt Lake City.KO 2
Oct. 13—Lee Haynes, Salt Lake City...KO 3
Nov. 17—George Harvey, Salt Lake City.....KO 5
Dec. 1—Wendell Hadkell, Salt Lake City .....KO 5

1953

Jan. 27—Jim Robinson, Salt Lake City.KO 1
Feb. 10—Watson Jones, Salt Lake City..W 10
Aug. 17—Ron Whittle, Salt Lake City...W 6

1954

Feb. 9—Freddy Miller, Spokane .....KO 2
Apr. 6—Pat McMurtry, Seattle .....L 6
Apr. 29—Ezzard Charles, Denver ....Exh. 3

June 5—Joe Gaiten, Salt Lake City ----KO 2
June 28—Chuck Ross, Butte ----------W 8
July 19—Howard King, Salt Lake City----L 10
Aug. 2—Gene Brixen, Butte----------KO 7
Sept. 23—Baby Dutch Culbertson, Las Vegas ----------W 10
Oct. 9—Chuck Ross, Elko, Utah--------W 10
Nov. 16—Rube Smith, Salt Lake City--KO 1

1955

June 20—Jimmy Allen, West Jordan---KO 4
July 18—George Tavares, West Jordan-KO 1
Aug. 11—Henry Taylor, Salt Lake--------W 6
Sept. 10—Will Palmer, Tooele----------KO 3
Oct. 10—Chubby Duess, Tooele--------KO 3
Nov. 22—Eddie Machen, Richmond-KO by 1

CHRIS CHRISTENSEN

27-8-2
(9-2)

Danish Welterweight Champion

Born, Nakskov, May 21, 1926.

Competed for Denmark in 1948 in Olympiad in London; eliminated in first series in welterweight class by M. B. Shacklady of England.

1949

Feb. 11—Said Boina, Copenhagen -------W 6
Mar. 4—Roger Djabali, Copenhagen ---KO 5
Apr. 8—Aime Lombard, Copenhagen ---W 8
Oct. 7—Areski Boina, Copenhagen -----W 8
Nov. 4—Bernard Hyvon, Copenhagen --W 8
Dec. 2—Yrgo Piitulainen, Copenhagen---L 8

1950

Jan. 20—Maurice Ouezman, Copenhagen-W 8
Feb. 17—Remie Leys, Copenhagen -----KO 5
Mar. 31—Valere Benedetto, Copenhagen-W 8
Oct. 6—Emile Chochon, Copenhagen--KO 5
Nov. 24—Martin Hansen, Copenhagen---W 8
(for vacant Danish welterweight title)

1951

Jan. 19—Henri Hecquard, Copenhagen KO 5
Feb. 16—Camille Milo, Copenhagen----KO 5
Mar. 16—Bruno Marostegan, Copenhagen ----------W 8
Oct. 7—Carlo Mola, Copenhagen-------D 10
Dec. 11—Jackie Braddock, London-----WF 5

1952

Jan. 17—Ernie Vickers, Copenhagen---KO 5
Feb. 8—Martin Hansen, Copenhagen----W 10
(Danish welterweight title)
Mar. 20—Kid Dussart, Copenhagen ------W 10
Aug. 18—Roger Baour, Copenhagen------W 10
Sept. 18—Gustav Scholz, Copenhagen----D 10
Oct. 17—Jimmy King, Copenhagen------L 10
Nov. 13—Frits van Kempen, Copenh'n..KO 5

1953

Jan. 16—Leo Starosch, Copenhagen ----WF 9
Mar. 1—Gustav Scholz, Berlin -----KO by 10
Sept. 3—Titi Clavel, Copenhagen------KO 5
Oct. 1—Raphael DaSylva, Copenhagen-W 12

1954

Jan. 8—Jean Ruellet, Copenhagen------W 10
Mar. 19—Bachir Cheraka, Copenhagen---W 10
May 22—Billy Lauderdale, Miami--------L 10
July 19—Billy Graham, Brooklyn-------W 10
Aug. 30—Johnny Lombardo, Brooklyn---W 10
Sept. 25—Tony DeMarco, Boston----KO by 6

1955

Apr. 11—Danny Giovanelli, Brooklyn----L 10
Aug. 29—Gene Poirier, New York ------KO 6
Sept. 23—Ralph Jones, Cleveland----------L 10
Nov. 23—Vince Martinez, St. Louis------L 10

HENRY CHRISTIANSON

Sacramento, Calif., Middleweight

1955

Mar. 16—Dave Moreno, Stockton---------L 4
May 24—Johnny Coulson, Sacramento----L 4
June 3—Johnny Coulson, Stockton-KO by 1

STANFORD CHRISTY

San Francisco, Calif., Featherweight

1955

Feb. 1—Petey Silva, Richmond-----KO by 2
Mar. 9—Pepi Martinez, San Francisco ----------KO by 5
Mar. 29—Jamie Carabello, Richmond KO by 4
May 14—Fred Viscara, Redding-----KO by 2
July 22—Fred Viscara, San Francisco ----------KO by 3

LINDFORD CHUNG

Hawaiian Welterweight

1953

Sept. —Richie Choi, Honolulu ------KO by 2
Nov. 17—Stanley Harrington, Honolulu KO by 2

1954

Mar. 23—Dan Santiago, Honolulu --------L 4
June 1—Richie Miyashiro, Honolulu --NC 4
July 26—Joe Lii, Honolulu ----------L 4
Aug. 3—Wilfred Tisalona, Honolulu-KO by 4

1955

Mar. 8—Sam Wailani, Honolulu---------L 4
Mar. 13—Jamie Basque, Honolulu---------L 4
June 25—Benny Mendez, Hilo--------KO by 4
July 5—Mitchell Lani, Honolulu--------L 4
July 12—John Kaheaku, Honolulu-------L 4
Nov. 8—Pasia Paialli, Honolulu----KO by 3
Nov. 22—Eddie Mara, Honolulu----------L 4
Dec. 13—Eddie Mara, Honolulu---------KO 3

AL CINTRON

Charlotte, N. C., Welterweight

1955

Apr. 9—Ronald Coleman, Gastonia----KO 1
Apr. 22—Kinny Dillinger, Salisbury-----W 4
May 27—Bud Bell, Charlotte----------W 4

DAN CIRA

Orange, Texas, Welterweight

1955

May 17—Marcus Bryant, Galveston------W 4
Aug. 1—Al Boudreaux, Port Arthur-----W 5
Aug. 23—Frenchy LeBlanc, Port Arthur-W 6
Sept. 1—Al Boudreaux, Beaumont-------L 6

JOSE CISNERO

Venezuelan Flyweight

1955

Aug. 6—Pablo Gonzales, Caracas------KO 4
Aug. 13—Felipe Trujillo, Caracas--------W 4

CONNIE CITIZEN

Los Angeles, Calif., Middleweight

1954

Feb. 10—Ramon Lopez, South Gate-------L 4
Feb. 25—Monroe Diaz, South Gate------W 4
Mar. 4—Frank Smith, South Gate--KO by 3
Apr. 8—Henry Higgins, South Gate----W 4
Apr. 29—Duett Leves, South Gate--------L 4
May 6—Lacey Walker, South Gate------D 4
June 10—Ramon Lopez, Los Angeles-----L 4
Oct. 19—Leon Thomas, Los Angeles-----W 4
Nov. 23—Joe Bureacho, Los Angeles---KO 4
Nov. 30—Thurman Moore, Los Angeles--W 4
Dec. 1—Roxell Heard, Los Angeles---KO 3
Dec. 22—Eddie Ramos, Los Angeles------D 4
Dec. 29—Felix Olge, Los Angeles------KO 3

1955

Jan. 31—George Douglas, Los Angeles--W 4
Feb. 7—Cliff Thomas, Bakersfield-------L 4
Feb. 22—DeWitt Lewis, Los Angeles-----D 4
Apr. 5—Henry Mims, Los Angeles------L 4
May 10—Van Banks, Los Angeles-------W 4
May 17—Van Banks, Los Angeles------KO 3
Sept. 15—Smiling Jack, Los Angeles------W 4
Oct. 16—Ray Fishbeck, Hollywood------D 4
Nov. 5—Leon Thomas, Hollywood-------L 4
Dec. 3—Leon Thomas, Hollywood-------W 4
Dec. 31—DeWitt Lewis, Hollywood-----KO 2

AL CLARK

Pittsburgh, Calif., Middleweight

1955

Jan. 8—Rudy Coleman, San Francisco--D 4
Jan. 27—Billy Glover, Vallejo----------L 6
Feb. 22—Stan Bryant, Richmond----KO by 3
Mar. 17—Don Jose, Oakland----------L 4
Mar. 28—Donnell Jones, Stockton----KO by 1

BILL CLARK

Westfield, Mass., Welterweight

1953

Nov. 16—Sonny Jones, Holyoke--------KO 1
Dec. 7—Young Sharkey, Holyoke-------W 4
Dec. 21—Young Sharkey, Holyoke-------W 4

1954

Jan. 18—Jack McKenna, Holyoke -------D 4
Feb. 15—Herman Gary, Holyoke --------W 4
Mar. 8—Young Sharkey, Holyoke ------W 4
Apr. 5—Herman Gray, Holyoke ------KO 3

Apr. 26—Gus Robinson, Holyoke ---------W 6
Nov. 9—Sammy Marin, Holyoke---------W 6
Nov. 16—Rocky Ramos, Holyoke---------KO 3

1955

Oct. 4—Jesse Tony, Holyoke----------KO 2
Oct. 11—Norm Gautreau, Holyoke-------W 6
Oct. 25—Billy Wilson, Holyoke---------KO 2

LAMAR CLARK

Cedar City, Utah, Light Heavyweight

1955

July 4—Ted Atherly, Cedar City---------D 8
July 16—Lee Howard, Cedar City---------W 8

GILBERT CLAVE

Montreal, Canada, Featherweight
Born, 1927, Paris, France

1953

Apr. 27—Gerry Aubut, Montreal---------D 4
May 19—Bob Joyal, Montreal----------L 4
June 18—Yvon Blanchard, Montreal-------D 4
June 30—Claud Meunier, Grand Mere---W 6
Aug. 16—Gerry Simpson, Zald'or---------W 6
Aug. 18—Don Supple, Montreal----------L 4
Nov. 30—Gerry Aubut, Quebec----------L 6
Dec. 7—Gerry Simpson, Ottawa---------L 4

1954

Mar. 8—Don Supple, Montreal ----------L 4
Mar. 29—Jerry Berthiaume, Quebec----KO 4
Apr. 19—Gerry Simpson, Montreal -------L 6
June 12—Young Saint, Waterville---------W 6
June 26—Bobby Courchesne, Waterville ----------KO by 4
July 19—Gerry Simpson, Montreal -------L 6
Oct. 14—Don Supple, Quebec----------L 6

1955

Feb. 14—Gerry Simpson, Quebec----KO by 4

HARRY (CHICO) CLAY

Battle Creek, Mich., Lightweight

1951

Mar. 26—Dick Kerber, Milwaukee-------L 4
Apr. 24—Chili Prado, Detroit----------W 4
May 19—Ray Shaw, Grand Rapids-----KO 1
May 24—Ron Cannon, Lansing----------W 6
Dec. 1—Buddy Steele, Phila.---------KO by 4
Dec. 17—Elmo Miller, Battle Creek----KO 4

1952

Feb. 9—Bobby Pilon, Detroit ----------W 6
Oct. 23—Raul Prado, Detroit----------L 10

1953

Sept. 29—Bobby Brooks, Gr. Rapids-KO by 1
Dec. 1—Frank O'Neil, Grand Rapids----W 4

1954

Jan. 8—Dennis Wilson, Grand Rapids-KO 2
Jan. 11—Eddie Bridges, Detroit ---------W 4
Feb. 1—John Avery, Detroit ----------KO 4
Feb. 25—Jimmy Arthur, Philadelphia ---W 6
Mar. 10—Jimmy Arthur, Philadelphia---W 4
Apr. 19—Stan Kursa, Detroit ----------L 4

1955

Jan. 11—Nat Jackson, Trenton----------L 6
Jan. 13—Marvin Hickman, Philadelphia-W 6
Mar. 1—Gale Kerwin, Milwaukee-------L 6

JIMMY CLEMENTS

New York, N. Y., Middleweight

1953

Mar. 10—Bill Jennings, New York -------W 4
Dec. 28—Bill Tate, Brooklyn ----------L 4

1954

Jan. 18—Julio Gonzales, Brooklyn ----KO 1
Feb. 1—Curtis Bruce, New York ---------W 4
Apr. 9—Bill Tate, New York ----------L 6

1955

Apr. 18—Stan Micheaux, New York-------L 4
June 3—Ongelo DeFendis, New York----L 4
Sept. 9—Jimmy Garcia, New York-------W 4
Oct. 17—Tommy Merrill, New York-----W 6
Nov. 14—Leroy Allen, New York---------W 6
Dec. 16—Cortez Stewart, New York------L 4

EARL CLEMONS

Baltimore, Md., Lightweight

1952

Apr. 21—Teddy Harris, Baltimore ------W 4
June 16—Eddie Martin, Baltimore-------W 4
June 26—Eddie Martin, Baltimore-------W 4
July 29—Jimmy Cheri, Wilmington-------W 4
Aug. 5—Pete Ridgeway, Miami Beach-W 4
Sept. 9—Norman Gadson, Wilmington---W 6
Oct. 20—Tony Nelson, Baltimore------KO 2
Oct. 25—Mack Little, Philadelphia------W 4
Nov. 11—Edgar Stover, New York-------L 6
Dec. 15—Johnny Ciaco, Brooklyn------KO 4

1953

Jan. 3—Jimmy Bryant, Philadelphia--W 6
Jan. 24—Jimmy Bryant, Philadelphia---W 6
Mar. 26—Johnny Betancourt, New York-W 4
Apr. 7—Lou Martino, New York-------D 6
Apr. 25—Richie De Cerio, Philadelphia--L 6
June 9—Chico Corsey, Wilmington------L 8
July 6—Augie Brett, Brooklyn----------W 6
Oct. 7—Charley Diggs, Baltimore-------W 6
Dec. 18—Jimmy Soo, Philadelphia--------L 7

1954

Jan. 22—Jimmy Soo, Philadelphia ------L 8
Mar. 4—George LaMalza, Philadelphia --L 8
Mar. 12—Carmen Bartolomeo, Philadelphia ----------KO by 4
Aug. 19—Elmer Barksdale, Baltimore ----L 10
Oct. 15—Frankie Del Piano, Phila.-------W 6
Oct. 25—Norman Cake, Baltimore------KO 4
Nov. 26—George LaMalza, Philadelphia--W 6
Dec. 10—Tommy Marciano, Philadelphia-L 7

1955

Jan. 14—Chicken Rubin, Philadelphia---W 8
Feb. 17—Ed Corma, Philadelphia---------L 8
Mar. 8—Zinnie Hatcher, Harrisburg-----W 6
May 10—Ike Bratton, Harrisburg---------L 6
Oct. 4—Carl Caporale, Philadelphia----W 6
Dec. 1—Willie Moore, Wilmington------W 6
Dec. 27—Willie Moore, Wilmington------W 6

CARL COATES

Baltimore, Md., Lightweight
Born, June 8, 1928.

1950

Oct. 9—Johnny Fields, Baltimore------KO 3
Oct. 30—Willie Shields, Baltimore--------L 4
Nov. 13—Johnnie Gibbs, Baltimore-----KO 3
Nov. 20—Mitchel Mundy, Baltimore----KO 3

1951

Jan. 8—Marvin Barefoot, Baltimore---KO 3
Jan. 22—Mitchell Mundy, Baltimore-----L 4
Feb. 26—Salty Parker, Baltimore ------KO 3
Apr. 2—Ben Spinelli, Baltimore ------KO 1
Apr. 3—Billy Cofield, Baltimore---------W 4
Apr. 30—Sam Kelsey, Baltimore -------KO 7
May 21—Harold Purvis, Baltimore------KO 1
July 2—Sweet Cakes Lee, Baltimore ---W 6
July 10—Brown Lee, Wilmington -------W 8
Sept. 19—John Cunningham, Baltimore--W 8
Oct. 31—John Cunningham, Baltimore--W 6
Nov. 26—Charlie Bennett, Washington--W 5
Dec. 10—Jimmy Hackney, Washington KO by 1

1952

Jan. 14—Orlando Zulueta, Baltimore----W 10
Feb. 18—Don Braun, Balitmore---------KO 7
Mar. 1—Arthur Persley, Brooklyn------L 6
Aug. 2—Raul Esqueda, Baltimore ----KO 4
Oct. 20—Harry LaSane, Baltimore ----KO 6

1953

May 28—Dave Rollins, Detroit----------KO 5
July 8—Noel Paquette, New York-----KO 1
Aug. 3—Wallace Smith, Brooklyn---KO by 6

1954

Apr. 12—Marshall Clayton, Sydney--KO by 12
May 7—Ivor Germain, Melbourne -----KO 9
May 21—Frank Flannery, Melbourne ----L 12
July 16—El Conscripto, Baltimore -------L 10
Sept. 28—Joe Brown, New Orleans ------W 10
Oct. 24—Arthur Persley, New Orl.-KO by 8

1955

Jan. 3—Damasco Collazo, Brooklyn----W 8
Jan. 10—Armand Savoie, Montreal------W 10
Mar. 1—Harold Jones, Galveston---KO by 5
Apr. 25—Damasco Collazo, Brooklyn-----L 6
May 31—Louis Carr, Chicago----------L 8
Aug. 29—Nat Jackson, New Orleans------L 10
Sept. 8—Mickey Northrup, Hollywood---L 10

PERRY COBB

Vallejo, Cal., Middleweight

1953

Aug. 13—Willie Stevens, Reno ..... KO 2
Oct. 10—Dale Sanderson, Eureka ..... W 4
Oct. 19—Pete Gonzales, South Gate KO by 3
Nov. 3—Benny Salder, Sacramento KO by 1
Nov. 24—Harold Jenkins, Sacram. KO by 4
Nov. 23—Al Pearson, Oakland ..... KO 1
Dec. 7—Ruben Hernandez, San Francisco ..... KO by 2

1954

Jan. 23—Ruben Hernandez, San Francisco ..... KO by 1
Apr. 6—Clarence Block, Richmond ..... KO 2
July 16—Willie Stevens, Reno ..... KO by 2
July 27—Buddy J. Richmond ..... KO by 2
Nov. 9—Cal Cooper, Stockton ..... KO by 3

1955

Apr. 22—Bill Lanza, Klamath Falls KO by 2

BENNY COCA

Compton, Calif., Bantamweight

1954

Mar. 23—George Jacquet, Los Angeles ..... KO 1
July 12—Tony Rios, Los Angeles ..... L 4
July 19—Frankie Orlando, Los Angeles KO by 3
Sept. 20—Johnny Hobbs, Los Angeles ..... KO 2
Oct. 5—Joey Trujillo, Ocean Park ..... L 6
Oct. 25—Lou Espinosa, Los Angeles ..... KO 3
Nov. 1—Bobby Satchell, Los Angeles ..... W 4
Nov. 23—Joey Trujillo, Ocean Park KO by 1

1955

Jan. 13—Billy Smith, Los Angeles ..... TD 2
Feb. 17—John Hobbs, Los Angeles ..... KO 1
Mar. 10—Alex Frimbras, Los Angeles ..... TD 1

DICKIE COCA

Los Angeles, Calif., Bantamweight

1955

May 10—Rocky Fantanette, Ocean Park ..... KO 4
May 17—Tacho Mendoza, Ocean Park ..... L 4
May 21—Herman Duncan, Hollywood ..... KO by 4
June 7—Frankie Osuna, Ocean Park ..... KO 4
June 14—Tacho Mendoza, Ocean Park ..... L 4
July 26—Bobby Satchell, cean Park ..... L 4

FREDDY COCA

Denver, Colo., Lightweight

1954

Nov. 1—Bill Stewart, Denver ..... D 4
Nov. 18—Gil Slater, Omaha ..... W 4
Nov. 23—Bill Stewart, Denver ..... W 4

1955

Jan. 17—Booker Newvins, Denver ..... KO 1
Nov. 28—Junior Best, Denver ..... W 6

DAVE COCHRANE

Buffalo, N. Y., Middleweight

Previous record 1949-50 on page 310 1951 book.

1954

Sept. 6—Ernie Step, Brooklyn ..... W 6

1955

Jan 10—Ike Jenkins, Brooklyn ..... W 6
Feb. 18—Hary Smallwood, New York ..... L 4
Nov. 12—Ray Fishbeck, Hollywood ..... KO 1
Nov. 22—Joey Brooks, Hollywood ..... KO 2

FRANKIE COCKRELL

22-18-6

Los Angeles, Calif., Welterweight

1953

Feb. 20—Jackie Palmer, Phoenix ..... L 6
June 30—Ray Fields, Los Angeles ..... W 4
July 7—John Manning, Los Angeles ..... KO 4
July 14—Ray Fields, Los Angeles ..... L 4
Aug. 4—Ray Serna, Los Angeles ..... D 4
Aug. 18—Ralph Cheek, Los Angeles ..... L 4
Sept. 1—Ralph Cheek, Los Angeles ..... W 4
Sept. 8—Babe Vance, Los Angeles ..... D 4
Sept. 15—Georgie Rogers, Los Angeles ..... D 4
Sept. 22—Clyde Wagner, Los Angeles ..... W 4
Sept. 28—Clyde Wagner, South Gate ..... L 4
Oct. 2—Ralph Cheek, Los Angeles ..... TD 1
Oct. 5—Pancho Zepeda, Los Angeles ..... KO 3
Oct. 15—Vince Davi, Los Angeles ..... D 4
Oct. 20—Ray Fields, Los Angeles ..... KO by 2
Nov. 3—Richie Minjarez, Los Angeles ..... W 4
Nov. 6—Benny Perez, Los Angeles ..... KO 2
Nov. 9—Gilberto Muniz, South Gate ..... LT 5
Nov. 16—Russ Davis, South Gate ..... KO 3
Nov. 18—Clyde Wagner, Los Angeles ..... W 4
Nov. 24—Clyde Wagner, Los Angeles ..... W 4
Dec. 2—Joey Perez, Los Angeles ..... W 4
Dec. 3—Johnny Novella, Los Angeles ..... L 6
Dec. 22—Ray Fields, Los Angeles ..... L 4
Dec. 29—Aaron Junior, Los Angeles ..... W 4

1954

Jan. 4—Aaron Junior, South Gate ..... W 4
Jan. 12—Andy Maes, Los Angeles ..... W 4
Jan. 19—Frankie LaDoll, Los Angeles ..... L 4
Jan. 25—Johnny Novella, South Gate ..... L 4
Feb. 15—Billy Hartman, South Gate ..... W 6
Mar. 2—Tommy Chalk, Los Angeles ..... W 4
Mar. 16—Johnny Novella, Los Angeles ..... D 6
Apr. 13—Jerry Fowler, Los Angeles ..... W 6
May 17—Jerry Fowler, Los Angeles ..... L 4
June 4—Aaron Junior, Wilmington ..... W 6
July 3—Rudy Martinez, Hollywood ..... L 6
July 19—Billy Hartman, Los Angeles ..... L 6
Aug. 27—Ray Serna, South Gate ..... KO 2
Sept. 6—Dickie Wong, Los Angeles ..... L 10
Nov. 2—Freddy Herman, Ocean Park ..... KO by 9
Dec. 2—Santiago Esteban, Pueblo ..... L 10

1955

Jan. 3—Ray Hernandez, Los Angeles ..... W 10
Jan. 27—Manny Renteria, Los Angeles ..... W 10
Feb. 8—San Harrington, Honolulu ..... L 10
Mar. 3—Don Jordan, Los Angeles ..... L 10
Mar. 17—Tony Dupas, Los Angeles ..... W 10

JIM CODY

San Jose, Cal., Middleweight

1954

June 24—Al Perez, San Jose ..... W 4
Aug. 2—John Chitman, Oakland ..... W 4
Sept. 28—Battling Sam, San Jose ..... KO 1
Nov. 23—Reuben Hernandez, Richmond ..... W 10
Dec. 15—Ruben Hernandez, San Fran. ..... W 6

1955

Feb. 24—Phelan Sampson, Oakland ..... LF 2
Mar. 8—Sam Johnson, Richmond ..... KO 2
Mar. 22—Bill Lanza, Richmond ..... KO by 5
Nov. 15—Hank Casey, Richmond ..... W 6

PAT CODY

Providence, R. I., Lightweight

1953

Oct. 19—Eddie Massey, Providence ..... L 4
Oct. 22—Johnny Pingley, Fall River ..... KO 1
Nov. 2—Frankie Savino, Providence ..... W 4
Nov. 23—Bobby LaNinta, Provid. ..... KO by 4
Dec. 10—Norman Shaw, Fall River ..... W 4

1954

Jan. 26—Johnny Costa, Providence ..... KO 3
Feb. 15—Pat Kelly, Providence ..... W 4
Mar. 8—Eddie Campbell, Providence ..... W 4
Mar. 22—Joe DiPierro, Providence ..... L 6
Oct. 25—Joe DiPierro, Providence ..... W 6

1955

June 20—Frankie Neeves, Providence ..... W 4
June 27—Al Duarte, Brockton ..... L 4

CURTIS COEFIELD

Los Angeles, Calif., Middleweight

1955

Feb. 8—Jimmy Palazzola, Ocean Park ..... L 6
Feb. 26—Eddie McGowan, Hollywood ..... L 4
Mar. 12—Eddie McGowan, Hollywood ..... L 4
Aug. 23—Jimmy Palazzola, Richmond ..... KO by 4
Sept. 15—Rory Calhoun, Los Angeles KO by 4

CHARLIE COFFEE

Oakland, Calif., Welterweight

1954

Feb. 18—Al Moore, San Jose ..... D 4
Mar. 9—Al Barbero, Richmond ..... L 4
June 15—Chuck Carter, Richmond ..... KO 6

1955

Jan. 8—Al Moore, San Francisco.....D 4
Mar. 17—Al Moore, Oakland.....L 4

CHUCK COLEMAN

Detroit, Mich., Middleweight

1952

Aug. 16—Don Oates, Detroit .....KO 1
Aug. 30—Ken Brown, Detroit .....W 4
Sept. 20—Bert Chisholm, Detroit .....KO 1
Nov. 1—Larry Grimes, Detroit.....KO 2
Nov. 15—Gus Rubicini, Detroit.....KO 6
Nov. 29—Red Elby, Detroit.....W 6
Dec. 8—Johnny Tabbs, Detroit.....KO 3

1953

Jan. 10—Bob Reed, Detroit.....D 6
Jan. 13—Jess Perkins, Grand Rapids...KO 1
Jan. 17—Bob Reed, Detroit.....W 6
Mar. 19—Dick Best, Detroit.....KO 1
Mar. 23—Bobby Boyd, Chicago.....KO by 7
May 7—Charley Cotton, Detroit.....L 8
June 13—Red Elby, Angola, Ind. .....L 8
July 20—Boby Sinn, Saginaw.....D 6
Oct. 16—Jim Hall, Detroit .....W 6
Nov. 5—Eddie Simms, Detroit.....KO by 2
Dec. 8—Eddie Simms, Kalamazoo.....L 8

1954

Jan. 11—Jesse Turner, Detroit .....KO by 5
Apr. 26—Bobby Jackson, Detroit.....W 5
Dec. 9—Larue Harvey, Saginaw.....D 6

1955

Jan. 4—Henry Bronko, Detroit.....W 5
Feb. 15—Henry Hank, Detroit.....KO by 2

JOHNNY COLEMAN

Philadelphia, Pa., Middleweight

1953

July 23—Ernie Petrone, Philadelphia...KO 2
Aug. 27—Gene Eley, Philadelphia.....W 4
Nov. 28—Tiger White, Philadelphia.....KO 2

1954

Feb. 4—Charley Bright,
Philadelphia .....KO by 2

1955

Apr. 29—Gene Eley, Philadelphia...KO by 2

RUDY COLEMAN

Oakland, Cal., Middleweight

1953

July 27—Clarence Block, San Francisco.L 4
Dec. 5—Johnny Noriega, Hollywood....D 4
Dec. 1—Bobby Martinez, San Jose.....L 4
Dec. 19—Aaron Yarko, Hollywood.....W 4

1954

Jan. 9—Joe Cardenas, Hollywood .....L 4
Feb. 10—Ray Hernandez,
Hollywood .....KO by 6
Aug. 2—Dave Wagoner, Oakland...KO by 3

1955

Jan. 8—Al Clark, San Francisco.....D 4

TOBY COLEMAN

New York Welterweight

1954

Sept. 6—Lou Fusco, New York.....W 4
Sept. 20—Mel Collins, New York.....L 4
Nov. 29—Del Bowers, New York.....KO 2

1955

Jan. 31—Paulie Griffin, Brooklyn.....W 4
Feb. 11—Henry W. Smith, New York.....L 4
Mar. 28—Bobby Shell, Brooklyn.....L 4
Apr. 18—Frank Dixon, New York.....W 4
May 2—George Chimenti, New York....L 4
July 18—Hector Benitez, New York.....KO 2
Aug. 16—Sonny Lord, Elmira.....W 6
Nov. 18—Johnny Gorman, New York....L 6

CURTIS COLES

Pittsburgh, Pa., Middleweight

1954

Jan. 26—Jimmy Grover,
Wilkinsburg .....KO by 5
Mar. 2—George Boddie, Cincinnati....KO 1
June 23—Kid Chocolate, Pittsburgh.....W 6
July 23—Jimmy Grover, Pittsburgh.....W 6
July 28—Bobby Nichols, New York.....L 6
Aug. 10—Buddy Harrison, Pittsburgh..KO 1

1955

Feb. 1—Henry Joshua,
Washington, Pa. .....KO 4
Mar. 28—Guido Picone, Pittsburgh.....KO 6
Apr. 12—Sonny Bunn, Chicago.....KO by 6
May 5—Reybon Stubbs, Pittsburgh.....L 8
Sept. 23—Charles Harris, Cleveland.....KO 2

GEORGIE COLES

Rankin, Pa., Featherweight

Born, Pittsburgh, Pa., Jan. 15, 1934.

1954

June 23—Clem LaCava, Pittsburgh.....W 6
Sept. 2—Manuel Baptista, McKeesport..W 6

1955

Feb. 1—Herky Kaminsky,
Washington, Pa.....L 10
Feb. 7—Denver Beckman,
Jeannette, Pa. .....KO 1
June 18—Bobby Woods, Youngstown....KO 2
June 30—Noel Humphreys,
Huntington .....KO by 7

DAMASCO COLLAZO

Cuban Lightweight

1946

June 20—Lorenzo Cabrera, Havana.....KO 4
Aug. 10—Orlando Zulueta, Havana.....D 6
Aug. 24—Manuel Garcia, Havana.....W 8
Sept. 21—Eligio Alvarez, Havana.....W 8
Nov. 9—Mario Pacheco, Havana.....KO 3

1947

Jan. 25—Alfredo Castro, Havana.....KO 1
Feb. 22—Juan Villalba, Havana.....W 8
Mar. 29—Julian Varona, Havana.....W 8
June 7—Bombon Oriental, Havana.....L 10
Dec. 30—Charles Baxter, St. Louis..KO by 6

1948

Jan. 3—Felix Torres, Havana.....KO 2
Mar. 20—Eduardo Carrasco, Havana...KO 5
Apr. 17—Bonito Castillo, Moron.....KO 5
Nov. 15—Jose Alberto Diaz, Venezula....L 10
Dec. 19—Ignacio Pereira, Venezula....KO 6

1949

Jan. 22—Tony Armenteros, Havana.....L 6
Sept. 3—Roberto Pozo, Havana.....L 8
Sept. 24—Henry Gross, Havana.....KO 2
Oct. 22—Lorenzo Hevia, Pinar del Rio.KO 3
Dec. 17—Basilio Garcia, Havana.....KO 4

1950

June 17—Kikaro Garcia, Havana.....NC 3
Oct. 22—Alberto Hernandez, Havana..KO 5

1952

Feb. 15—Alberto Hernandez, Havana..KO 2
Aug. 30—Acorazado Martinez, Havana.KO 6

1953

Apr. 15—Diego Sosa, Havana.....W 10
June 8—Bobby Fenty, Brooklyn.....L 6
June 23—Frederico Escalero, Brooklyn...W 6
July 13—Ludwig Lightburn, Brooklyn...L 6
July 21—George Collins, Brooklyn.....W 6
Aug. 4—James Watkins, Brooklyn.....KO 4
Aug. 31—Dave Rollins, Brooklyn.....KO 2
Sept. 7—Edgar Stover, Brooklyn.....W 6
Sept. 14—Benny Meeks, Brooklyn.....W 6
Sept. 25—Cortez Jackson, New York.....W 6

1954

Jan. 5—Bobby Brooks, Milwaukee.....W 6
Jan. 29—Bobby Fenty, New York.....W 8
Sept. 21—John Valentine, Detroit.....W 5
Oct. 12—Joe Reynolds, Detroit.....L 5

1955

Jan. 3—Carl Coates, Brooklyn.....L 8
Apr. 25—Carl Coates, Brooklyn.....W 6
Dec. 21—Henry Brown, New York.....D 8

JUAN COLLAZO

Chavez, Mexico, Featherweight

1954

June 12—Mario de la Rosa, Chavez.....W 10
June 19—Beto Sanchez, Chavez.....KO 9
July 21—Jose Hernandez, San Pedro....L 10

July 31—Raul Vazquez, San Pedro_W Disq. 6
Aug. 7—Ray Mejia, Chavez_____L 10
Sept. 14—Jose Hernandez, Torreon_____W 8
Sept. 25—Luis Vazquez, Torreon____KO by 8
Nov. 6—Luis Vazquez, Chavez_____KO by 8
Dec. 19—Salvador Aguayo, Torreon____KO 2

1955

June 4—Mario De la Rosa, Chavez____KO 3
June 25—Raul Leanos, Chavez_____L 10
July 28—Antonio Ramirez, Torreon_KO by 1
Aug. 13—Lucio Hidalgo, Chavez_____W 10

FRED COLLIER

New York, N. Y., Middleweight

1953

Dec. 17—Johnny Cox, Newark _____D 4
Dec. 21—Don Conn, Holyoke_____KO 1

1954

Jan. 7—Johnny Fisher, Newark____KO by 3
Feb. 4—Bruce Damphier, Newark__KO by 1
Aug. 26—Johnny Cox, New York_____W 4
Oct. 28—Tommy Quinn, L. I. City_____L 4

1955

Feb. 21—Dick Lowery, Brooklyn____KO by 2
Sept. 19—Don McAteer, New York___KO by 1

IRISH BILLY COLLINS

Springville, Mass., Middleweight

1952 National Amateur 156-lb. Champion.
Born, 1933.

1953

May 16—Willie Gray, Boston, Mass.____KO 2
June 4—Billy Kent, Detroit_____KO 1
June 20—Joe Fusco, Buffalo_____KO 5

1954

(In Service)

1955

June 24—Vern Stevenson, Syracuse____KO 2
Aug. 8—Jimmy Skinner, New York KO by 5
Nov. 5—Lee Owens, Buffalo_____W 6

GEORGE COLLINS

Elmhurst, N. Y., Lightweight

1952

Apr. 17—Frankie Martin, New York_____D 4
Apr. 28—Felix Redundo, New York_____W 4
May 23—Edgar Stover, New York_____W 4
Aug. 11—Rene Roman, Brooklyn _____KO 2
Sept. 8—Jose Morell, Brooklyn _____L 6
Oct. 30—Felix Redundo, New York_____W 6
Nov. 20—Jerry Drouin, N. Y. City_____D 6
Dec. 11—Tommy Reed, N. Y. City_____L 6
Dec. 22—Harry Smith, Brooklyn_____W 6

1953

Jan. 15—George Monroe, New York_____L 6
Feb. 26—Reggie Martina, New York____KO 5
Mar. 12—Jerry Drouin, New York_____L 6
Mar. 24—Armando Yanes, Brooklyn_____D 6
July 21—Domasco Collazo, Brooklyn____L 6
Sept. 24—Bobby Fenty, Newark_____L 8

1954

Apr. 5—Johnny Carr, Brooklyn_____W 6
Apr. 12—Elwood Davis, Brooklyn_____W 6
Oct. 4—Kenny Lane, New York_____L 10
Nov. 26—Nur Mohammed, New York____W 8

1955

Apr. 11—Tommy Tibbs, Brockton_____W 10
July 12—Baby Vasquez, San Antonio____L 10
Nov. 7—Charlie Slaughter, Providence__L 10
Dec. 12—Gale Kerwin, New York_____L 6

MEL COLLINS

Trenton, N. J. Welterweight

Born, February 14, 1934, New Orleans, La.

1954

Sept. 20—Toby Coleman, New York_____W 4
Nov. 8—Armand Bush, New York_____W 4

1955

Jan. 10—Ernie Williams, New York_____W 6
Jan. 25—Danny Evans, Trenton_____KO 1
Jan. 31—Willie Sydnor, New York_____W 4
Feb. 12—Charles Douglas, Philadelphia__W 7
Mar. 4—Wes Lowery, New York_____W 4
Mar. 15—Tim Jones, Trenton_____W 8
Mar. 18—Rory Calhoun, New York_____L 4
Mar. 28—Gordon Perry, Providence_____KO 6
July 14—Joey White, New York_____KO 1
Aug. 29—Johnny Howard, New Orleans_KO 7
Oct. 1—Clifton Lester, Hollywood_____W 6
Oct. 29—Melinto Cota, Encinitas_____KO 5
Nov. 22—Jake Josato, Trenton_____L 10
Dec. 23—Billy Lepido, New York_____KO 2

WILLIE COLLINS

Chattahoochee, Fla., Middleweight

1955

Apr. 12—Tony Simoneti, Miami Beach__W 4
May 10—Tony Simoneti, Miami Beach___L 4
June 21—Willie Hobbs, Miami Beach_____D 4
July 26—Yg. Joe Louis, Miami Beach____L 4

MARIO COLON

Puerto Rican Lightweight

1954

May 7—Rivero Mestre, San Juan_____W 4
May 22—Felix Pines, San Juan_____KO 3
Aug. 24—Bill Morgan, Miami Beach_____L 4
Aug. 31—Sonny Sheon, Miami Beach____L 4
Sept. 14—Sonny Sheon, Miami Beach____L 4
Nov. 1—Willie Pep, Daytona Beach_____L 10

1955

July 5—Bunky Frazier, Miami Beach___L 6
July 26—Rudy Ortega, Miami Beach_____L 6
Aug. 23—Rudy Ortega, Miami Beach_____L 6
Sept. 20—Rudy Ortega, Miami Beach_____L 4

CHINO COLONIA

(Ruben Ibarra)

Chavez, Mexico, Lightweight

1953

Mar. 21—Roberto Martinez, Chavez_____L 10
Apr. 4—Chale Carrillo, Laguna____KO by 6
Apr. 25—Daniel Martinez, Chavez__KO by 2
May 16—Diego Estala, Chavez_____W 8
Dec. 5—Rendon Soto, Chavez _____D 10
Dec. 19—Rafeal Vazquez, Chavez_____KO 4

1954

Feb. 2—Rafael Vazquez, Torreon_____L 8

1955

May 28—Salvador Ruiz, Chavez_____W 10
June 4—Perdo Pina, Chavez_____D 10
Aug. 13—Domingo Hidalgo, Chavez_____W 10
Dec. 21—Manuel Martinez, Chavez_____W 12

MIKE COLUCCI

Corona, N. Y., Welterweight

1951

Aug. 20—Judd Daly, Brooklyn _____KO 2
Sept- 4—Avelino Fiel, Brooklyn_____W 4
Oct 6— Avelino Fiel, Brooklyn _____W 4
Dec. 8—George Lagonia, Brooklyn____KO 3
Dec. 29—Johnny Dudley, Brooklyn_____KO 3

1952

Jan. 12—Billy Neumont, Brooklyn_____KO 1
Jan. 26—Lewellyn Richardson, B'klyn__W 3
Jan. 31—Angel Chavez, New York ____KO 3
Feb. 23—Whitman Burgess, Brooklyn___W 6
Mar. 7—Haywood Thompson, New York_L 4
Mar. 15—Avelino Piel, Brooklyn _____D 6
May 3—Eddie Prince, Brooklyn _____KO 1
May 26—Pat Manzi, Brooklyn _____KO by 5
Sept. 22—Gene Gunther, Brooklyn_____W 6
Oct. 9—Whitman Burgess, New York__W 6
Oct. 23—Charley Wright, New York___KO 3
Nov. 27—Claude Hammond, N. Y. City___L 8

1953

Mar. 12—Jimmy McCoy, New York_____L 8
Apr. 9—Jimmy McCoy, New York_____L 8
June 9—Tommy Dixon, Brooklyn_____L 6

1954

Jan. 29—Carlin Scott, New York_____W 4
Mar. 1—Riggi Allotti, Brooklyn_____W 6
Apr. 23—Eddie Prince, New York_____W 6
June 24—Danny Giovanelli, Brooklyn____D 8
Sept. 18—Danny Giovanelli,
Brooklyn _____KO by 7
Dec. 3—Ralph Giordano, New York___KO 3

1955

Feb. 8—Tony Baldoni, Wilkes-Barre____L 8
May 3—Bob Provizzi, Wilkes-Barre_____L 8

EDDIE COMPO

New Haven, Conn, Lightweight

Born, January 4, 1927.

1944

Sept. 11—Lindberg Miller, New Haven..KO 5
Sept. 25—Pat Correnti, New Haven ....W 4
Oct. 30—Larry Morgan, New Haven ....W 4
Dec. 5—Bill Commodore, W. Plains..KO 1
Dec. 26—Ray Rogers, Newark .....W 4

1945

Jan. 8—Winnie Taitt, Newark.....KO 1
Jan. 30—Tony Oshiro, Wh. Plains.....W 6
Feb. 26—George Knox, N. Y. C.....W 6
Mar. 9—Georgie Knox, N. Y. C.....W 4
Mar. 12—Mario Torres, N. Y. C.....W 6
Apr. 16—Rocco Progano, N. Y. C.....W 6
May 19—Earl Mintz, N. Y. C.....KO 1
June 12—Rocco Progano, White Plains...W 8
June 22—Mario Colon, N. Y. C.....W 6
Aug. 17—Juan Carrero, N. Y. C.....W 6
Sept. 7—Filberto Osario, N. Y. C.....W 6
Oct. 1—Mario Colon, Holyoke.....W 8
Oct. 8—Tony Oshiro, New Haven.....W 8
Nov. 5—Carlos Cuebas, New Haven.....W 8
Nov. 12—Leo Lebron, N. Y. C.....W 6

1946

Feb. 26—Julio Flores, Meriden.....KO 4
Mar. 22—Filberto Oscario, N. Y. C.....W 6
Apr. 1—Billy Alexander, New Haven...W 8
Apr. 25—Joey Iannotti, New Haven.....W 8
May 20—Ralph LaSalle, New Haven.....W 8
June 18—Tomaso Beato, New Haven.....D 8
July 9—Ralph LaSalle, New Haven....KO 4
July 23—Tomas Beato, New Haven.....L 8
Aug. 2—Joey Iannotti, Waterbury.....W 8
Nov. 4—Leo LeBrun, Providence.....W 10
Nov. 11—Leo LeBrun, Providence.....W 10
Dec. 9—Joey Fontana, Providence.....W 10

1947

Jan. 14—Eddie Smith, Hartford.....W 8
Feb. 3—Mickey Garcia, Providence....KO 3
Mar. 24—Ben Melendez, New Haven....KO 4
Mar. 31—Rocky Progano, Stamford.....W 10
Apr. 7—Dino Bleta, New Haven.....W 8
Apr. 21—Frankie Carson, New Haven...W 8
May 7—Harold Gibson, Stamford.....KO 2
May 12—Babe Kelly, New Haven.....W 10
July 23—Chico Morales, Norwalk.....W 8
Dec. 15—Ted Davis, Holyoke .....W 10

1948

Jan. 13—Bernie Bernard, New York ....D 8
Jan. 26—Tom Collins, New Haven .....W 8
Feb. 9—Dino Bleta, New Haven .....W 8
Mar. 5—Johnny Juliano, New York ...W 6
Mar. 15—Jock Leslie, New Haven .....W 8
Apr. 19—Phil Terranova, New Haven ..W 8
May 28—Jose Garcia, New London ....KO 2
June 8—Bobby Polowitzer, Hartford ..W 10
June 22—Aponte Torres, Norwalk .....W 8
July 6—Archie Devino, Newark .....W 8
Oct. 11—Alvaro Estrada, New Haven ...W 10
Nov. 9—Eduardo Carrasco, New Haven .D 8

1949

Jan. 10—Julie Kogan, New Haven.....W 10
Feb. 11—Eduardo Carrasco, N. Y. C.....W 8
May 4—Tomas Beato, New Haven.....W 10
May 16—Teddy Davis, New Haven.....KO 8
Aug. 8—Al Pennino, New Haven.....W 10
Aug. 29—Leo LeBrun, Brooklyn.....W 8
Sept. 20—Willie Pep, Waterbury.....KO by 7
(World Featherweight Title Bout)

1950

Jan. 27—Kid Santiago, Palm Beach...KO 3
Feb. 17—Pete Noka, Palm Beach.....W 10
Mar. 3—Jose Garcia, Palm Beach.....KO 3
Mar. 17—Don Bowman, Palm Beach.....W 10
Apr. 17—Harry LaSane, Holyoke .....D 10
June 12—Tom Collins, New Haven.....L 10
Dec. 29—Billy Lima, Palm Beach .....W 10

1951

May 11—Pat Marcune, N. Y. .....W 8
June 12—Dave Shade, Brooklyn .....W 10
July 10—Pat Marcune, Brooklyn .....W 8
Sept. 21—Chico Vejar, N. Y. .....W 10

1952

Jan. 29—Filberto Osario, Newark .....W 8
June 7—Jackie Weber, New Haven.....W 10
July 10—Don Bowman, Bridgeport .....L 8
Aug. 11—Teddy Davis, Brooklyn .....W 10
Nov. 7—Pat Marcune, New York City...L 10

1953

Apr. 2—Bobby English, Fall River.....L 10
Apr. 14—Jimmy Wilde, White Plains....W 8
Apr. 27—Henry LaSane, New Haven....W 10
May 18—Bobby English, New Haven....W 10
June 15—Armand Savoie, Brooklyn..KO by 5
Nov. 9—Henry Lasane, Holyoke.....W 8
Dec. 18—Paolo Rossi, N. Y. City.....L 8

1954

Apr. 9—Paolo Rossi, New York....KO by 6

1955

Mar. 10—Chico Maldonado, W. Palm Beach.....W 10
Apr. 23—Joey Cam, Boston.....KO by 2

VIC COMPOS

Brooklyn, N. Y., Lightweight

1954

Mar. 1—Emil Meyers, Brooklyn.....W 4
Apr. 12—Gale Kerwin, Brooklyn....KO by 1
May 17—Jerry Almos, Brooklyn.....W 4
Aug. 9—Jimmy Johnson, Brooklyn.....W 4
Aug. 25—Jerry Almos, New York.....D 4

1955

Jan. 7—Mickey Seeback, New York.....W 4
Feb. 7—Jerry Almos, Brooklyn.....W 4
Apr. 11—Bobby Bonnett, Brooklyn.....W 4
May 9—Willie Brown, Brooklyn.....L 4
Dec. 1—Linzie Pinkey, New York.....W 4
Dec. 15—Tony Franco, New York.....D 4

RAY COMTOIS

Holyoke, Mass., Welterweight

1955

Opr. 15—Jacques Sawyer, Montreal.....KO 2
June 15—Marcel Roberge, Montreal.....KO 4
Sept. 27—Jimmy Peters, Holyoke.....L 4

DEXTER CONNORS

Truro, Nova Scotia, Lightweight

1951

July 19—Harold Schultz, Halifax .....L 6
Sept. 24—Bobby Dufour, Montreal .....W 4
Oct. 15—Tommy Corrick, Toronto .....L 6
Nov. 5—Bobby Dufour, Montreal.....W 4
Nov. 19—Tommy Corrich, Toronto.....L 6

1952

Jan. 28—Charlie Savard, Quebec .....W 6
Jan. —Tommy Corrick, Toronto .....L 6
June 2—Emile Lamarche, Montreal.....W 6
June 17—Armando Lopez, Quebec.....L 8

1953

Apr. 27—Hubert Gagnier, Montreal.....L 6
June 9—Bertie Conn, Montreal.....W 6
July 28—Frankie Betts, Montreal....KO by 3
Sept. 1—Noel Paquette, Montreal..KO by 3

1954

Jan. 25—Sammy Fortuno, Montreal.....D 6
Feb. 1—Sammy Fortuno, Quebec.....L 6
Feb. 8—Sammy Fortuno, Montreal.....L 6
Mar. 23—Gerry Phelps, Montreal.....L 4
May 31—Marcel Locas, Montreal.....W 4
June 14—Sammy Fortuno, Montreal.....L 6
June 28—Marcel Locas, Montreal.....W 6
Oct. 18—Bobby Courchesne, Montreal...L 8
Nov. 15—Jean Richards, Montreal.....W 8
Dec. 13—Benny Uhl, Montreal.....W 8

1955

Jan. 10—Billy Jones, Montreal.....KO 7
Jan. 24—Eric Pispa, Montreal.....KO 2
Feb. 7—Jimmy DeMura, Montreal.....W 8
May 30—Jimmy DeMura, Montreal.....L 8
June 14—Jackie Hayden, Halifax.....L 10
July 4—Fernando Drouin, Quebec.....KO 4
Nov. 2—Gale Kerwin, Quebec.....L 8

EDDIE CONNORS

Sharon, Mass., Middleweight

1954

Aug. 3—Billy Wilcox, Boston .....KO 1
Aug. 12—Everett Dobson, Boston.....KO 1
Aug. 23—Frank Maly, Boston.....KO 1
Aug. 30—Johnny Fitzgerald, Boston....KO 1
Sept. 25—Billy Mays, Boston.....W 4
Oct. 5—Angel Chavez, Boston.....KO 5

Oct. 19—Vic Gagne, Boston KO 1
Oct. 26—Roland Gomes, Boston KO 2
Nov. 6—Billy Mays, Boston W 4
Dec. 11—Angelo Lopez, Boston KO 4

1955

Jan. 17—Denny Goslow, Boston KO 2
Feb. 11—Norman Shaw, Boston KO 1
Mar. 21—George Monroe, Brockton D 8
May 23—Jimmy Mattos, Brockton KO 5
June 1—Eli DeLoach, Boston W 8

EL CONSCRIPTO

(Tommy Lopez)
Mexican Welterweight

For previous record see page 127 of 1948 Ring Record Book)

1949

Feb. 12—Cargador Aguilar, Mexico City W 10
May 14—Nick Moran, Mexico City L 10
June 11—Nick Moran, Mexico City L 10
Aug. 6—Paulino Montes, Mexico City L 10
Sept. 24—Simon Lucas, Mexico City KO by 2

1950

Jan. 21—Luis Arguelles, Mexico City KO 9
June 17—Rafael Gutierrez, Mexico City KO 9
Sept. 2—Jesse Flores, Mexico City L 10
Dec. 2—Bobby Burgess, Mexico City W 10

1951

Jan. 23—Freddie Herman, Los Angeles W 10
Mar. 6—Art Aragon, Los Angeles KO by 3
Apr. 11—Emil Barao, Oakland D 10
Apr. 24—Nick Moran, Los Angeles L 10
May 18—Tommy Campbell, Hollywood KO by 4

1952

Mar. 29—Nick Moran, Mexico City W 12
June —Julio Cesar Jiminez, Mexico City D 10
Aug. 23—Matias Fenoy, Mexico City KO 10
Oct. 4—Manuel Rivera, Mexico City W 10
Nov. 20—Gerald LaBroi, Mexicali L 10
Dec. 13—Juan Padilla, Mexico City D 10

1953

Feb. 28—Conrado Castanon, Mexico City W 10
Apr. 11—Memo Garmendia, Mexico City W 12
June 20—Chu Chu Jiminez, Mexico City W 10
Oct. 3—Gorilon Ortiz, Mexico City L 10
Nov. 14—Julio Cesar Jiminez, Mex. City W 12
Dec. 16—Ludwig Lightburn, Juarez KO by 7

1954

Jan. 13—Ludwig Lightburn, Juarez KO by 5
Feb. —Juan Padilla, Monterey W 10
Feb. —Raul Conteras, Rosita KO 3
Mar. 16—Al Juergens, Galveston W 12
Mar. 30—Sauveur Chiocca, Galveston W 10
Apr. —Fidel Hernandez, Lardo KO 7
May 25—Danny Stepanovich, San Ant. KO 9
July 16—Carl Coates, Baltimore W 10
Aug. 16—Gerry Dreyer, New York KO by 8
Sept. 28—Harold Jones, San Antonio KO by 2
Nov. 27—Kid Azteca, Monterey L 10

1955

Apr. 2—Harold Jones, Mexico City W 10
May 24—Ramon Tiscareno, Mexicali L 10
June 18—Pirrin Vega, Mexico City KO 9
Aug. 20—Tomas Castillo, Mexico City KO 6
Sept. 6—Ismael Espana, Caracas KO by 7
Oct. 15—Joe Borrel, Culiacan KO 5
Dec. 10—Juan Padilla, Monterrey W 10

HECTOR CONSTANCE

Trinidad, B. W. I. Welterweight

Born, January 1, 1931.

1948

—Fearless Dudley, Trinidad KO 1
—Neville Thomas, Trinidad KO 3
—Fred Guy, Trinidad KO 3
—James Medina, Trinidad KO 3
—Young Martin, Trinidad W 10
—Hector Forbes, Trinidad W 10
—Tom Joaquim, Trinidad W 10
—Nello Brown, Trinidad D 10
—Gerald Wilds, Trinidad L 10
Oct. 29—Carlyle Olliviere, Trinidad KO 1

1949

July 29—Boswell St. Louis, Trinidad D 10
Oct. 31—Caleb Greaves, Trinidad L 10

1950

Mar. 2—Caleb Greaves, Trinidad W 10
May 15—Caleb Greaves, Trinidad W 10

1951

Mar. 1—Boswell St. Louis, Trinidad D 10
May 31—Lawrence Assam, Trinidad W 10
July —Len Houston, British Guiana D 10
Sept. 15—George Braco, Guadaloupe D 10
Sept. 20—George Duget, Martinique W 10
Set. 30—Len Houston, Trinidad W 10

1952

Sept. 4—Hugh Serville, Trinidad W 10
Oct. 28—Wally Thom, London KO 6
Dec. 10—Peter Fallon, London W 8

1953

Mar. 17—Israel Boyle, London W 8
Apr. 19—Nai Usman, Singapore KO 4
June 9—Jack Braddock, London D 10
Aug. 26—Roy Agland, Porthcawl L 10
Sept. 13—Heinz Sanger, Bielefeld W 8
Oct. 19—Roy Baird, Derby L 8
Nov. 17—Wally Thom, London W 10

1954

Jan. 26—George Happe, London L 8
Mar. 23—Hugh Serville, London NC 4
June 14—Jack Braddock, W. Hartlepool W 8
July 21—Johnny Brown, Chicago D 10
Sept. 20—Chico Varona, Brooklyn W 10
Nov. 12—Ralph Jones, New York W 10

1955

Jan. 10—Johnny Brown, New York D 10
Feb. 23—Kid Gavilan, Miami Beach W 10
July 20—Ramon Fuentes, New York L 10
Nov. 5—Jimmy Watkins, Buffalo W 10
Dec. 2—Jimmy Beecham, Caracas L 10

JOSE CONTRERAS

Fall River, Mass., Middleweight

1947

Sept. 19—Eddie York, Boston W 4
Oct. 9—Billy Paul, Fall River L 6
Nov. 3—Jim Petti, Boston W 4

1948

Feb. 19—Charlie Dotson, Fall River L 6
Apr. 15—Leo O'Gara, Worcester L 8
Apr. 29—Dick Callahan, Worcester L 8
June 8—Jackie Morris, New Bedford L 6
June 14—Jackie Wilson, Providence KO by 5
June 28—Jackie Morris, New Bedford D 6
July 8—Jackie Wilson, Fall River L 6
July 14—Terry Reardon, New Bedford L 6
Aug. 12—Jackie Morris, Worcester W 6
Sept. 2—Jackie Morris, Fall River D 6
Sept. 9—Jackie Morris, Fall River W 8
Sept. 20—Harold Alle, Boston W 6
Sept. 30—Leroy Andrews, Fall River W 8
Oct. 21—Bobby Zollo, Fall River W 10
Nov. 18—Al Priest, Fall River W 10
Dec. 23—Jackie Lovatt, Fall River L 10

1949

Jan. 17—Bill Daley, Boston KO by 6
Feb. 17—Bill Daley, Fall River L 10
Apr. 5—Coley Welch, New Bedford W 10
Apr. 26—Larry Villeneuve, New Bedford KO by 2
June 7—Art Towne, New Bedford KO by 6
Aug. 9—Tim Regan, New Bedford L 6
Sept. 29—Larry Villeneuve, Fall River L 8
Oct. 5—Paul Pender, Worcester KO by 2
Oct. 13—Johnny Wells, Fall River L 6
Nov. 1—Bobby Hayes, N. Bedford KO by 5
Dec. 5—Norman Hayes, Worcester KO by 1
Dec. 8—Leroy Andrews, Fall River D 6
Dec. 29—Tiger Flowers, Fall River KO 4

1950

Jan. 24—George Meyers, New Bedford KO 2
Feb. 1—Bob Stecher, Portland KO by 1
Feb. 13—Al Bell, Providence L 6
Mar. 7—Billy Gordon, New Bedford L 6
Mar. 30—Billy Gordon, Fall River L 6
Apr. 13—O'Neill Shannon, Fall River W 6
Apr. 20—Johnny Peverada, Portland KO 2
May 10—Bob Stecher, Portland KO by 10
July 10—Johnny Moran, Boston L 6
Sept. 26—Jimmy Taylor, New Bedford L 6

1951

(Inactive)

1952

Mar. 27—Johnny Freeman, Fall River..KO 6
Apr. 17—Dick DiOrsy, Fall River.....KO 1
May 1—Billy Andy, Falls River.....W 8
May 8—Billy Andy, Fall River .....W 10
Oct. 16—Billy Andy, Fall River .....W 10
Dec. 2—Charlie Goulart, Portland.KO by 2

1953

Feb. 19—Tony Anthony, Fall River.KO by 6
Apr. 9—Freddy Lott, Fall River.....W 10
Apr. 27—Willie Eaton, New Haven.....L 8
May 18—Willie Eaton, New Haven..KO by 4
Nov. 19—Billy Brown, Fall River.....W 6

1954

Mar. 25—Benny Spinola, Fall River.....W 6

1955

Feb. 7—Lou Campanelli, Providence....L 8
Mar. 16—Lou Campanelli, Providence....L 10
May 2—Bob Bolton, Providence....KO by 8
(Contreras died of injuries received in the Bolton fight on May 9th.)

LUIS CONTRERAS

Mexico City, Mexico, Featherweight

1953

Apr. 22—Mexicana Soria, Mexico City..W 10
May 9—Fernando Silva, Havana.....L 10
May 23—Manuel Perdomo, Havana.....D 10
July 8—Jose Prado, Mexico City.....KO 8

1954

Jan. 9—Julio Escobedo, Mexico City....L 10
Apr. 14—Ezequiel Uribe, Mexico City...W 10
May 15—Martin Rodriquez, Mexico City.W 10
Aug. 18—Joaquin Carrillo, Mexico City..W 10
Nov. 6—Victor Quijano, Vera Cruz.....L 10

1955

Mar. 26—Chamaco Ortiz, Mexico City...KO 8
June 1—Genaro Serafin, Mexico City...KO 5

CLARENCE COOK

Bastrop, La., Welterweight
Born, Nov. 28, 1930.

1952

Aug. 1—Lupe LaFuentes, San Antonio..W 4
Sept. 18—Norris Ray, Bastrop, La...KO by 6
Dec. 22—Norris Ray, Monroe, La.....W 10

1953

Mar. 21—James Barrantine, Monroe...KO 7
Oct. 20—Roberto Martinez, Bastrop....KO 5
Dec. 8—Paul Valdes, Houston .....W 6

1954

Jan. 19—Paul Valdez, Houston.....W 6
Feb. 15—Baby Valdez, Bastrop .....KO 6
Mar. 11—Augustin Vega, Bastrop .....W 10
Mar. 22—Leonard Charbert, New Orl...KO 3
June 24—Babe Vance, West Mnoroe....KO 9
July 20—Clyde Mayberry, New Orleans KO 5
Aug. 9—Vic Cardell, New Orleans .....W 10
Sept. 16—Alec Cedillo, Monroe.....W 10
Oct. 18—Joe Vazquez, Monroe.....W 10
Nov. 8—Tino Longoria, Monroe.....W 10

1955

Mar. 14—Guy Guerrette, Monroe.....KO 5
Sept. 7—Baby Garcia, Lake Charles...KO 7
Sept. 26—Pete Sanchez, Monroe.....W 10
Nov. 21—Al Villareal, Lake Charles...KO 2
Dec. 20—Ted Agapiou, Monroe.....KO 2

JOHNNY COOK

Philadelphia, Pa., Welterweight

1951

Oct. 20—Lou Perfetti, Philadelphia.....W
Nov. 3—San Stewart, Philadelphia....KO 4
Nov. 17—Lou Perfetti, Philadelphia....KO 5
Dec. 15—Don Braun, Philadelphia..KO by 2

1952

Feb. 9—Roosevelt Coward, Philadelphia .....KO by 3
Apr. 5—Chick Alexander, Philadelphia .....KO by 3
Nov. 15—Hal Chapman, Philadelphia...KO 2

1953

Apr. 18—Steve Tomassi, Philadelphia....W 4
June 25—Tim Kennedy, Philadelphia KO by 3
Aug. 13—Tim Kennedy, Philadelphia....W 6
Oct. 9—Chico Corsey, Philadelphia...W 6
Oct. 23—Manny Stewart, Philadelphia.KO 2
Nov. 28—Chico Corsey, Philadelphia...W 6

1954

Jan. 29—Jimmy Carlini, Philadelphia....L 8
Mar. 12—Emmy Tucci, Philadelphia .....L 7
Mar. 26—Emmy Tucci, Philadelphia .....W 8
Apr. 21—Emmy Tucci, Philadelphia.KO by 6
May 7—Johnny Gentile, Philadelphia..W 8
May 20—Jake Josata, Philadelphia.....L 7
July 3—Johnny Darby, Atlantic City....W 6
Oct. 1—Rocky Petrolle, Philadelphia..KO 3
Oct. 22—Jake Josato, Philadelphia.....W 8
Nov. 26—Archie Monroe, Philadelphia...D 8

1955

Jan. 28—Carmen Bartolomeo, Philadelphia .....L 6
Mar. 11—Jake Josato, Philadelphia.....W 8
(Cook was killed in an auto accident at Philadelphia on June 11th.)

WAYNE COOKE

Los Angeles, Calif. Featherweight
(Previous record on page 318, 1952 book.)
(In U. S. Navy 1952-53-54)

1955

Feb. 19—Billy Smith, Hollywood.....KO 2
Mar. 5—Dom Sacco, Hollywood.....KO 3
Mar. 31—Tony Mesa, Los Angeles.....KO 5
Apr. 28—Jesse Rodriques, Los Angeles.KO 3
June 20—Billy Evans, Pasadena.....L 6
July 7—Billy Evans, Los Angeles.....D 10
Aug. 11—Vic Eisen, Los Angeles.....KO 3
Oct. 15—Jose Cotero, Hollywood....KO by 8

JIMMY COOPER

Washington, D. C., Featherweight

1947

Oct. 13—Jimmy Jennette, Washington .W 5
Nov. 21—Ted Williams, Baltimore ....KO 2
Dec. 1—Puggy King, Washington ....KO 4
Dec. 15—Lucky Johnson, Washington..KO 5

1948

Jan. 5—Orlando Fernandez, Wash., D.C. W 8
Feb. 23—Billy Lima, Wash., D. C.....KO 3
Mar. 15—Jose Cardenes, Wash., D. C.....L 8
June 1—Joe Kay, Wash., D. C.....L 8
Sept. 13—Johnny Longo, Wash., D. C. KO 1
Oct. 11—Leo LeBrun, Wash., D. C.....L 8
Nov. 22—Filberto Osario, Wash., D. C. ...L 10
Dec. 20—Tony Longo, Washington .....KO 5

1949

Jan. 25—Leo LeBrun, Washington .....L 10
Feb. 21—Art Llanos, Washington .....W 10
Mar. 7—Tony Longo, Baltimore.....W 8
Mar. 14—Jose Cardenas, Washington.....W 10
May 3—Danny Petro, Washington.....KO 4
May 16—Marvin Dick, Baltimore.....KO 7
June 27—Leo LeBrun, Baltimore.....W 10
Aug. 29—Manuel Ortiz, Washington.....W 10
Oct. 3—Charley Titone, Washington....W 10
Oct. 24—Charley Titone, Wash.....KO by 6
Nov. 7—Charley Titone, Washington....D 10
Dec. 12—Filberto Osario, Washington....W 10

1950

Jan. 16—Lino Garcia, Washington .....W 10
Feb. 20—George Sanchez, Washington.KO 9
Mar. 17—Gaetano Annaloro, New York...L 8
Apr. 10—Black Pico, Providence .....W 10
May 22—Charley Titone, Washington....D 10
Sept. 5—Charley Titone, Washington...W 12
Oct. 30—Don Bowman, Washington....KO 4
Nov. 6—Rudy Pasco, Washington.....W 10
Dec. 4—Little Dynamite, Washington...L 10

1951

Jan. 15—Little Dynamite, Washington..KO 6
Feb. 5—Richie Howard, Washington ....L 10
Mar. 19—Pat Thomas, Washington ....KO 3
Apr. 9—Leo LeBrun, Washington .....D 10
May 9—Little Dynamite, Washington .....KO by 2
May 21—Elmer Barksdale, Baltimore ...D 10
July 16—Gene Smith, Washington ..KO by 6
Sept. 17—George Araujo, Providence KO by 3
Dec. 10—Gaetano Annaloro, Washington W 10

1952

Jan. 14—Elmer Barksdale, Washington D. C. .....KO 8

Mar. 21—Gianni Uboldi, New York------W 6
Aug. —Walter Brown, Baltimore--KO by 9
Oct. 27—Nicola Funari, Washington D. C. ----------L 10
Dec. 1—Puppy Garcia, Havana-----KO by 5

1953

Feb. 10—Charlie McGarrity, Philadelphia ----------W 8
Feb. 23—Nat Divens, Washington------KO 1
Mar. 12—Charley Diggs, Washington----KO 1
Mar. 24—Filberto Osario, Washington----W 6
Apr. 19—Puppy Garcia, Havana--------KO 4
May 16—Kid Anahuac, Havana-----KO by 6
June 2—Gene Smith, Washington------KO 6
July 21—Gene Smith, Washington--KO by 6
Oct. 17—Yogi O'Bera, Washington-----KO 1
Nov. 12—Tony Longo, Baltimore---KO by 8
Dec. 5—Filberto Osario, Washington---L 8

1954

Jan. 12—Baby Beau Jack, Washington--D 8
Mar. 18—Willie Brown, Washington----KO 3
Aug. 27—Elvis Mathews, Columbus------W 6
Oct 26—Nat Jackson, New Orleans-KO by 7
Nov. 27—Orlando Echevarria, Havana ----------KO by 1

1955

May 24—Harold Smith, Washington----KO 9

LEROY (STEAMBOAT) COOPER

Chicago, Ill., Light Heavyweight

1955

Jan. 25—Joe Chibe, Chicago----------L 5
Mar. 1—Charley Glover, Milwaukee----L 6
May 24—Eddie Sims, Chicago----------W 6
June 21—Eddie Jones, Chicago------KO by 1

TOMMY (RED) COGRAN

Boston, Mass., Middleweight

1954

Sept. 30—Chico Rocha, Boston---------KO 3
Oct. 14—Tony Bell, Boston----------W 6
Nov. 6—Johnny McDough, Boston------W 4

1955

Jan. 22—Larry Griffin, Waterville-------W 8
Apr. 1—Stan Ketchell, Boston----------W 6
Apr. 11—Sandy Baxter, Brockton-------W 6

EDDIE CORMA

Philadelphia, Pa., Welterweight

1954

Feb. 26—Jack Cassidy, Philadelphia----KO 2
Mar. 19—Wally Odum, Philadelphia-----W 2
Apr. 2—Wendell Douglas, Philadelphia KO 2
Apr. 23—Jimmy Bryant, Philadelphia----W 6
Apr. 30—Charlie Cummings, Phila.-------W 7
July 12—Emil Meyers, New York------KO 2
Aug. 25—Tony Celano, New York-------KO 2
Oct. 15—Tommy Reed, Philadelphia--KO 5
Nov. 12—Billy Davis, Philadelphia----KO 1
Dec. 3—Chicken Rubin, Philadelphia---W 8

1955

Jan. 28—Reuben Davis, Philadelphia---KO 4
Feb. 17—Earl Clemmons, Philadelphia--W 8
Mar. 31—Bobby Douglas, Philadelphia---W 8
Apr. 26—Jake Josato, Philadelphia-----W 8
July 11—Fredrico Escolara, New York--W 6
Sept. 12—Fredrico Escolara, New York--W 6
Oct. 21—Paolo Rosi, New York----KO by 7

RUDY CORONADO

Mexican Bantamweight

1954

Aug. 18—Tony Torres, Mexico City------W 10
Oct. 20—Pedro Garcia, Mexico City---KO 3
Nov. 10—Kid San Martin, Mexico City-KO 5
Dec. 8—Luis Villa, Mexico City-----W Dis 6

1955

Jan. 22—Lino Botello, Mexico City-----KO 8
Mar. 5—Baby Ruiz, Mexico City----KO by 6
June 22—Pedro Garcia, Mexico City----KO 4
July 20—Mario deLeon, Mexico City----L 10
Aug. 31—Rogelio Saucedo, Mexico City ----------KO by 3
Oct. 15—Kid Oliva, Guadaljara--------KO 5
Oct. 29—Manuel Rodriquez, Mex. City-KO 10

TOMMY CORRICK

Toronto, Ont. Featherweight

Born, March 3, 1930.

1950

Apr. 10—Shawn McGuinness, Toronto---W 4
Apr. 24—Johnny Howard, Toronto ----KO 4
May 8—Jim Steeves, Toronto ----------W 6
May 22—Jimmy Steeves, Toronto -------W 4
Sept. 13—Jimmy Demura, Toronto ------W 4
Sept. 26—Charles McGarrity, Toronto----L 4
Nov. 7—Ross Flagg, Toronto----------W 6
Nov. 28—Eddie Gonzales, Toronto------KO 4
Dec. 11—Michael O'Brien, Toronto------D 6

1951

Jan. 3—Manuel Baptista, Toronto-----W 6
Jan. 12—Bucky Gardner, Toronto------W 5
Feb. 27—Max Males, Toronto ----------W 6
Mar. 26—Johnny Tovern, Toronto ------W 6
Apr. 9—Dominic LaRosa, Toronto ------W 6
Apr. 23—George Sinclair, Toronto ------L 6
June 4—Max Males, Montreal ----------W 6
June 18—Claude Meunier, Toronto ------W 6
Sept. 10—Jimmy Steeves, Toronto------KO 5
Sept. 25—Clement Bolduc, Toronto------W 8
Oct. 15—Dexter Connors, Toronto ------W 6
Nov. 19—Dexter Connors, Toronto------W 6
Dec. 11—Leo Nash, Toronto----------W 6

1952

Jan. 22—George Sinclair, Toronto -------L 8
Feb. 5—Tony Maiorani, Toronto --------L 6
Jan. —Dexter Connors, Toronto ------W 6
Mar. 17—Raul Prado, Toronto ----------W 6
Dec. 1—Earl Bibbs, Toronto----------W 6
Dec. 15—Calvin Leigh, Toronto----------W 6

1953

Jan. 10—Billy Wagner, Detroit----------L 6
Jan. 24—Dick Cassady, Detroit----------W 6
Apr. 20—Emile Lamarche, Toronto------W 6
Apr. 27—Emile Lamarche, Montreal----W 6
June 8—Don Grinton, Toronto----------W 6

1954

Jan. 26—Jimmy DeMura, Toronto -------D 6

1955

Jan. 17—Eric Pispa, Toronto----------W 6
Feb. 7—Bobby Courchesne, Montreal ----------KO by 9
Mar. 7—Eric Pispa, Toronto----------W 6
Apr. 26—Bobby Courchesne, Toronto----L 8
May 17—Dick Ramizetti, Detroit--------L 6
June 13—Jimmy DeMura, Toronto-------D 6

CHICO CORSEY

Chester, Pa., Welterweight

1951

Feb. 3—Tony Fargineri, Philadelphia--L 4
Mar. 15—Tony Fargineri, Philadelphia--L 4
Apr. 9—Herman Murphy, Pottsville KO by 2
June 11—Manny Bowser, Chester--------L 4
July 20—Ted Queen, Chester----------L 4
July 30—Jimmy Carlini, Philadelphia---L 4
Oct. 25—Paul Gornick, Reading---------D 4
Oct. 27—Don Braun, Philadelphia--KO by 3

1952

Jan. 24—Joey Pastore, Philadelphia ----L 4
Jan. 26—Roosevelt Coward, Philadelphia ----------KO by 2
Mar. 15—Ernie D'Aulerio, Philadelphia--D 4
Apr. 5—Sam Serrat, Philadelphia ----KO 3
June 16—Jimmy Halderman, Allentown-KO 1
Nov. 8—Chick Alexander, Philadelphia-L 6

1953

Mar. 7—Pete Logue, Philadelphia-------L 6
Apr. 11—Tommy Marciano, Philadelphia L 6
July 9—Earl Clemons, Wilmington-----W 6
Aug. 15—Tommy Marciano, Boyertown--L 6
Oct. 9—Johnny Cook, Philadelphia----L 6
Nov. 13—Frank Logue, Philadelphia----L 6
Nov. 28—Johnny Cook, Philadelphia----L 6
Dec. 18—Johnny Gentile, Philadelphia---L 7

1954

Feb. 25—Frankie Wetzel, Phila.-------KO by 4
—Carmen Bartolomea, Phila. KO by 4
Aug. 14—Johnny Vetti, Philadelphia----KO 1

1955

Feb. 25—Jake Josato, Philadelphia------L 7
Mar. 22—Carmen Bartolomeo, Philadelphia ----------L 6

JOE CORSO
Mexican Featherweight

1954

Mar. 24—Mike Hernandez, Yucatan.....L 10
Oct. 27—Kid Laredo, Yucatan.....W 10

1955

Jan. 26—Cesar Morales, Merida.....L 10
Mar. 2—Roch Carvajal, Merida.....D 10
Mar. 16—Roberto Lagunes, Merida.....L 10
Apr. 2—Alcibidiades Cruz, Ismael.....W 8
May 11—Lucio Torres, Merida.....L 10

BOB COSGROVE
Pittsburgh, Pa., Light Heavyweight

1955

Sept. 20—Carl Ferguson, Miami Beach..KO 1
Oct. 12—Tommy Simonetti, Miami.....L 6
Oct. 26—Gordon Pouliot, Miami Beach..W 4
Nov. 1—Gordon Pouliot, Miami Beach..W 4
Nov. 15—Tom Tatum, Miami Beach.KO by 4

DEE COSMO
Honolulu, Hawaii, Lightweight

1954

Dec. 2—Felix Aciro, Honolulu.....W 4
Dec. 14—Harold Mara, Honolulu.....W 4

1955

Jan. 18—Pat Lovell, Honolulu.....W 4
Feb. 8—Jamie Basquez, Honolulu.....L 5
Mar. 8—Bobby Acusta, Honolulu.....L 5
Apr. 5—Josiah Lii, Honolulu.....W 4

CARMELO COSTA
Brooklyn, N. Y., Lightweight

Born, May 10, 1934.

1952

July 1—Corky Rogers, Brooklyn.....W 4
July 21—Ed Smith, Brooklyn.....W 6
Aug. 4—Henry Beltrante, Brooklyn.....W 6
Sept. 29—Mike Tocci, Brooklyn.....KO 5
Oct. 9—Earl Hilton, New York.....W 6
Oct. 20—Bobby DuFour, Brooklyn.....KO 4
Nov. 13—Tommy Reed, New York City..W 6
Nov. 22—Johnny Carr, Brooklyn.....W 6
Dec. 8—Charlie McGarrity, Brooklyn..W 6
Dec 22—Freddy Smith, Brooklyn.....W 6

1953

Feb. 2—Eddie Griffin, Brooklyn.....D 6
May 18—Ray Edwards, Brooklyn.....W 6
June 1—John Donaldson, Brooklyn.....KO 1
June 22—Ray Edwards, Brooklyn.....D 6

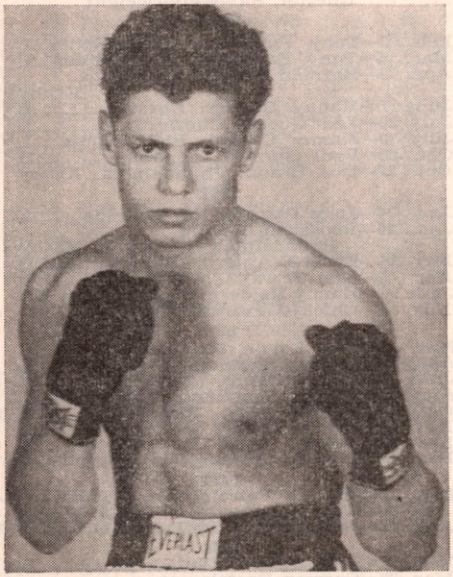

CARMELO COSTA, Brooklyn, N. Y.

July 29—Leo LeBrun, New York.....W 6
Aug. 24—Libby Manzo, Brooklyn.....D 8
Dec. 7—Gullermo Roberts, Brooklyn..W 6
Dec. 28—Bob Gory, Brooklyn.....W 6

1954

Jan. 22—Herky Kaminsky, New York...W 4
Feb. 16—Ike Chestnut, New York.....W 8
Mar. 9—Al Tisi, New York.....W 8
Apr. 12—Earl Hilton, Brooklyn.....W 8
May 31—Frankie Sodano, Brooklyn.....W 8
June 14—Baby Ortiz, Brooklyn.....W 10
July 26—Vic Toweel, Brooklyn.....W 10
Sept. 27—Gene Smith, Brooklyn.....W 10
Oct. 25—Rudy Garcia, Brooklyn.....L 10
Dec. 6—Bobby Bell, Brooklyn.....L 10

1955

Feb. 21—Bobby Bell, Brooklyn.....W 10
Mar. 18—Joe Lopes, New York.....W 10
May 2—Tony Puleo, New York.....D 10
May 27—Lulu Perez, New York.....W 10
Sept. 2—Bobby Bell, New York.....W 10
Nov. 11—Joe Lopes, New Yodk.....W 10

JOSE LUIS COTERO
Dallas, Texas, Featherweight

Born, Nov. 3, 1933.

1952

July 29—Lorenzo Arana, Los Angeles..W 4
Aug. 2—Billy Evans, Hollywood.....L 4
Aug. 5—Billy Bevil, Los Angeles.....W 4
Aug. 30—Cande Miranda, Hollywood....KO 3
Sept. 9—Billy Evans, Los Angeles.....D 4
Sept. 30—Billy Peacock, Los Angeles.....L 4
Nov. 15—Billy Evans, Hollywood.....W 4
Nov. 19—Ramon Sosa, Juarez.....W 6
Dec. 2—Fernando Bastidas, Los Angeles.....D 4

1953

Mar. 10—George Jacquet, Los Angeles.KO 6
Mar. 31—Jorge Manjaras, Los Angeles....L 6
May 26—George Jacquet, Los Angeles...W 6
June 25—Sammy Garcia, Los Angeles....W 6
July 7—Alex Frimbas, Los Angeles....KO 4
July 20—Billy Evans, South Gate.....W 6
Aug. 11—George Jacquet, Los Angeles KO 5
Sept. 1—Jess Mongia, Los Angeles.....KO 7
Oct. 6—Tommy Umeda, Los Angeles..W 10
Nov. 24—Dave Rollins, Los Angeles.....L 10

1954

Feb. 1—Reuben Smith, South Gate.....D 10
Mar. 16—Dave Rollins, Los Angeles.....D 10
May 24—Russ Tague, Butte.....L 10
Oct. 5—Tommy Maiorana, Ocean Park.....KO 3
Oct. 26—Leroy Richards, Ocean Park...W 10
Nov. 16—Sonny Strauss, Ocean Park....W 10
Dec. 7—Billy Evans, Ocean Park.....W 10

1955

Jan. 4—Augie Villa, Ocean Park.....KO 6
Jan. 22—Reuben Smith, Hollywood.....W 10
Mar. 1—Gil Velarde, Ocean Park.....W 10
Mar. 10—Reuben Smith, Los Angeles.....L 10
Apr. 2—Russell Tague, Hollywood.....W 10
Apr. 26—Chico Rosa, Ocean Park.....KO 10
May 24—Pete Kawala, Ocean Park.....W 10
June 25—Kid Anahuac, Hollywood.....L 10
Aug. 25—Gil Velarde, Los Angeles.....W 10
Oct. 4—Larry Vasquez, Butte.....L 10
Oct. 15—Wayne Cooke, Hollywood....KO 8
Dec. 17—Tommy Bain, Hollywood.....D 10

CHARLEY COTTON
Toledo, O., Welterweight

1948

July 16—Woody Woods, Windsor.....KO 4
July 30—Jimmy Welsh, Columbus.....L 6
Sept. 28—Allie Gronik, Detroit.....W 4
Oct. 19—George Warren, Detroit.....KO 2
Oct. 25—Sonny Akers, Toledo.....KO 3
Nov. 9—Chuck Simmons, Detroit.....KO 2
Nov. 23—Dale Boggs, Detroit.....KO 5
Nov. 26—Frankie Ivan, Toledo.....KO 3

1949

Jan. 17—Cuban Flash, Toledo.....W 6
Mar. 21—Willie Guy, Toledo.....KO 2
Apr. 25—Floyd Fedler, Toledo.....W 8
July 18—Bruce Ubaldo, Philadelphia.....W 6
July 25—Joe Brewer, Philadelphia.....W 6
Aug. 22—John Thunderbird, Phila.....W 6
Sept. 6—Chico Varona, Philadelphia.....L 8
Oct. 14—Shamus McCray, Chicago.....KO 2
Nov. 9—Howard Williams, Detroit.....KO 2

1950

Jan. 3—Charley Rouselle, Detroit ____W 8
Jan. 25—Jesse Bradshaw, Detroit ____KO 6
Mar. 13—Levi Southall, Chicago ____W 10
Mar. 27—Levi Southall, Chicago ____W 8
Apr. 14—Tommy Darrough, Toledo____KO 1
May 3—Gene Burton, Toledo ____W 10
June 12—George Costner, Toledo ____L 10
Sept. 6—Ron Delaney, Toledo ____L 10
Oct. 24—Charley Salas, Toledo____W 10
Nov. 9—Ronnie Delaney, Cleveland____L 10

1951

Jan. 24—George Sherman, Chicago ____L 10
Feb. 14—Danny Womber, Chicago ____KO 5
Apr. 11—Eddie Smith, Chicago ____W 6
May 9—Floyd Felder, Chicago ____W 6

1952

(Inactive)

1953

May 7—Chuck Coleman, Detroit____W 8
Aug. 22—Lou King, Toledo____W 8
Nov. 13—Billy Sudduth, Chicago____KO 4

1954

Jan. 13—Evan Buford, Chicago____KO 2
Feb. 10—Johnny Brown, Chicago____L 6
Apr. 6—Eddie Sims, Toledo____W 10
May 26—Tommy Swan, Toledo____KO 3
June 26—Gilbert Clave, Waterville____KO 4
Sept. 2—Myrel Olmstead, Thompsonville ____KO 5

1955

Jan. 11—Clarence Riley, Detroit____KO 6
Feb. 23—Kid Charolito, Miami Beach__KO 9
Mar. 16—Honey Chile Johnson, Miami__KO 5
Apr. 5—Sammy Walker, Miami Beach_KO 10
May 10—Sammy Walker, Holyoke____L 10
July 5—Georgie Johnson, Miami Beach ____KO by 8
Nov. 14—Andrew Brown, New Orleans__W 10
Nov. 21—Charley Joseph, New Orleans__L 10

EDDIE COTTON

Seattle, Wash. Light Heavyweight

1947

May 3—Bobby Roberts, Seattle____KO 1
July 18—Billy Corbett, Seattle____KO 3
Sept. 12—Alex Boode, Seattle____L 6

1948

Jan. 6—Eddie Halliger, Seattle____D 6
Feb. 21—Paul Kennedy, Seattle____W 6
Apr. 6—Joe Albina, Seattle____W 8
May 4—George Cote, Seattle____KO 1
June 11—Frankie Gimbel, Butte____KO 3
June 29—Roy Wouters, Seattle____KO 5
Aug. 24—Van Holland, Seattle____KO 3
Oct. 27—Mel Brown, Vancouver____L 8
Nov. 18—Roy Wouters, Vancouver____KO 8

1949

Jan. 7—Phil Sampson, Seattle____KO 6
June 3—Roy Kennedy, Seattle____KO 3
Oct. 4—Bob Murphy, Seattle____KO by 6
Dec. 6—John L. Sullivan, Seattle____KO 1

1950

Mar. 28—Pedro Jiminez, Seattle ____KO 1
Apr. 18—Don Lee, Seattle ____W 10
Sept. 8—Clinton Bacon, Denver ____L 10

1951

Apr. 14—Rusty Payne, Eureka ____L 10
Nov. 15—Joe Kahut, Seattle____W 10
Dec. 2—Joe Kahut, Vancouver, B. C.__W 10
Dec. 10—Ron Whittle, Vancouver____KO 9

1952

Feb. 7—Bobby Wise, Vancouver ____KO 4
Mar. 18—Abel Fernandez, Seattle ____KO 4
Oct. 30—Frankie Crane, Vancouver____KO 9
Nov. 12—Jimmy Ingram, Tacoma____KO 2

1953

Feb. 5—Ron Whittle, Tacoma____KO 8
Mar. 12—Lonnie Malone, Vancouver____KO 3
July 14—Frankie Daniels, Tacoma____L 10
Aug. 25—Rusty Payne, Tacoma____W 10

1954

Mar. 6—Bill Boatsman, Longview____W 10
Mar. 29—Bill Boatsman, Portland ____W 10
July 22—Henry Hall, Vancouver____W 10
Nov. 30—Murray Bennett, Seattle____W 8

1955

Jan. 11—Frankie Daniels, Seattle__W. Dis 5
Feb. 10—Larry Watson, Seattle____W 8
Feb. 17—Bill Boatsman, Vancouver____KO 6
Mar. 8—Doug Harper, Calgary____KO 5
Apr. 27—Gene Brixon, Calgary____KO 5
June 13—Dave Whitlock, San Francisco__L 10

JOHNNY COULSON

Sacramento, Calif., Welterweight

1955

May 24—Henry Christianson, Sacramento ____W 4
June 3—Henry Christianson, Stockton_KO 1
June 28—John Milton, Richmond____D 4
July 26—Benny Guiles, Richmond____D 4

JESSE COULTER

Detroit, Mich., Welterweight

1955

May 17—Lupe Soto, Detroit____W 4
June 7—Bud Harris, Detroit____D 4
June 21—Bud Harris, Detroit____L 5

BETO COURAY

Mexican Featherweight

1950

June 21—Lupe Diaz, Mexico City____W 10
July 8—Fili Nava, Mexico City____W 10
July 26—Lino Botello, Mexico City____L 10
July 29—Panchito Uribe, Mexico City___L 10
Sept. 6—Babe Ruiz, Mexico City____L 10
Sept. 23—Manuel Hernandez, Mex. City_W 10
Oct. 11—Jorge Manjarrez, Mexico City__L 10
Nov. 25—Gabriel Diaz, Mexico City__KO by 2
Dec. 9—Tony Vasquez, Mexico City____W 10

1951

Jan. 13—Tony Vasquez, Tampico____D 10
Apr. 14—Monito Flores, Mexico City ___W 10
Apr. 22—Lino Bothello, Mexico City ____D 10
May 30—Lino Bothello, Mexico City ____L 10
June 20—Angel Iglesias, Mexico City ____L 10
July 14—Trini Ruiz, Mexico City____W 10
Aug. 4—Angel Iglesias, Mexico City___W 10
Sept. 5—Lino Borello, Mexico City____W 10
Nov. 3—Babe Rivera, Mexico City____W 10
Dec. 22—Tony Valquez, Mexico City____L 10

1952

Mar. 22—Babe Rivera, Mexico City____L 10
May 3—Emilio de la Rosa, Mexico City_W 10
May 17—Genaro Serafin, Mexico City____L 10
June —Genaro Serafin, Mexico City___W 10
July 30—Chebo de la Torre, Mexico City_W 10
Aug. 23—Ciro Morasen, Havana ____L 10
Oct. 10—Aurelio Romero, Mexico City__W 10

1953

Feb. 7—Pepe Montes, Mexico City__KO by 7
May 2—Baby Rivera, Mexico City____W 10
May 16—Manuel Armenteros, Mexico City ____W 10
July 29—Raul Solis, Mexico City____W 10
Sept. 5—Luis Castillo, Mexico City____W 10
Oct. 17—Raton Macias, Mexico City____L 12

1954

Jan. 2—Fili Nava, Mexico City____L 10
July 31—Raul Solis, Mexico City____L 10
Sept. 10—Victor Quijano, Vera Cruz____L 10
Dec. 15—Roy Hernandez, Mexico City___W 10

1955

Feb. 19—Chamaco Ortiz, Mexico City__W 10
Mar. 19—Trini Ruiz, Mexico City____L 10
Apd. 21—Lucio Ginzalez, La Guna____W 10
July 16—Joaquin Carillo, Mexico City ____L Dis. 2
Sept. 3—Papelero Sanchez, Mexico City_W 10
Oct. 18—Saul Toledo, Minatitlan____D 10

BOB COURCHESNE

Chicopee, Mass., Featherweight

1952

Sept. 29—Rafael LaBoy, Holyoke ____W 4
Oct. 13—Miguel Angelo, Holyoke ____KO 4
Oct. 20—Dick Byers, Holyoke ____KO 2
Dec. 8—Art Davis, Boston____W 4

1953

Feb. 7—Phil Molea, Boston____KO 1
Mar. 14—Art Davis, Boston____W 4
Apr. 27—Rocky Genaro, Worcester____KO 3
May 11—Jerry Kortright, Holyoke____W 6
May 18—Braxton Reed, Holyoke____W 6
June 8—Baby Beau Jack, Holyoke____D 6
July 30—Charley Cooper, Ansonia____W 6

Sept. 3—Stoney Goudette, Thompsonville, Conn. ----------W 6
Oct. 19—Jerry Kortright, Holyoke-----KO 7
Nov. 2—Baby Beau Jack, Holyoke-----W 8
Nov. 16—Sonny Bishop, Holyoke-------KO 3
Dec. 7—Don Amarosa, Holyoke-------KO 2
Dec. 28—Harry Smith, Holyoke----------L 8

1954

Jan. 18—Johnny Lemmons, Holyoke-----L 8
Feb. 1—Gus Rivers, Holyoke----------KO 2
Mar. 8—Merrill Olmstead, Holyoke------W 8
Mar. 15—George Abarca, Holyoke------KO 3
Mar. 29—Art Mullin, Holyoke----------W 8
Apr. 12—Charley Titone, Holyoke--------W 8
Apr. 26—Johnny Lemmons, Holyoke----KO 1
May 17—Harry Smith, Holyoke----KO by 6
Oct. 18—Dexter Connors, Montreal------W 8
Oct. 26—Filberto Osario, Holyoke-------W 8
Nov. 16—Bobby Weaver, Holyoke------KO 5
Nov. 29—Jimmy DeMura, Montreal------W 10
Dec. 7—Segundo Perez, Holyoke--------W 8
Dec. 27—Charlie McGarrity, Montreal---W 10

1955

Jan. 18—Tony Longo, Holyoke----------W 10
Feb. 7—Tommy Corrick, Montreal-----KO 9
Mar. 21—Pat Marcune, Montreal---------W 10
Apr. 4—Rocky Sullivan, Providence----W 8
Apr. 18—Art Mullin, Montreal---------KO 1
Apr. 26—Tommy Corrick, Toronto------W 8
June 15—Pat Marcune, Montreal---------D 10
July 19—Charlie Cooper, Ansonia------KO 3
Sept. 5—Sonny Puleo, New York-------KO 9
Oct. 10—Lulu Perez, New York----------L 10
Nov. 14—Miguel Berrios, New York------W 10
Nov. 22—Joey Gambino, Holyoke--------W 10
Dec. 13—Leroy Jones, Holyoke----------W 10
Dec. 27—Joe Wilkinson, Holyoke---------W 10

CHARLIE (CHUCK) COURTNEY

Oakland, Cal., Welterweight

1954

Feb. 23—John Freshwater, Richmond---KO 3
Mar. 9—Chuck Carter, Richmond-------L 4
Mar. 16—John Freshwater, San Jose-----W 6
Mar. 23—Chuck Carter, Richmond-------D 4
Apr. 5—Al Barbero, San Francisco------W 4
Apr. 12—Al Barbero, San Francisco------D 4
Apr. 22—Al Barbero, Richmond ----------L 4
May 11—Al Barbero, Richmond-----KO by 5
June 29—Bolo Montes, San Jose---------KO 4
July 27—Sonny Amoroso, Richmond-KO by 3
Sept. 7—Dave Johnson, Richmond-KO by 4
Sept. 23—Tommy Flores, San Francisco--L 5
Dec. 15—Alex Amador, San Fran.-KO by 2

1955

Mar. 22—Curley Daniels, Richmond-----W 4
Mar. 28—Curley Daniels, Stockton-------D 4
Apr. 18—Dave Johnson, San Francisco---L 5
May 3—Edgar Jones, Richmond---------W 4
May 31—Dave Johnson, Richmond-------L 4
June 3—Sam Lockhart, Stockton--------L 4
June 18—Mickey Northrup, Hollywood ----------KO by 4
Aug. 9—John Milton, Sacramento------W 6
Aug. 14—Vince Bonomo, Stockton-------L 6
Aug. 26—Tommy Flores, San Francisco--D 6
Sept. 13—Toby Alvarado, San Jose-------D 6

ROOSEVELT COWARD

Philadelphia, Pa., Welterweight

1952

Jan. 26—Chico Corsey, Philadelphia----KO 2
Feb. 9—Johnny Cook, Philadelphia----KO 3
Mar. 29—Orville Preston, Philadelphia---L 6
Apr. 19—Roland Abrams, Philadelphia--D 4
July 17—Jay-Anderson, Coatesville------L 4
Aug. 4—Ben Brown, Wilkes-Barre-----KO 3
Oct. 13—Billy Justine, Wilkes-Barre KO by 2
Dec. 11—Edgar Stover, New York City--D 4
Dec. 18—Johnny Taylor, N. Y. City----KO 1

1953

Jan. 8—Edgar Stover, New York--------L 6
Jan. 12—Reggie Martina, Brooklyn-----W 4
Mar. 3—Teddy Antonetti, White Plains-W 6
Mar. 19—Carlin Scott, New York--------KO 4
Apr. 27—Joe Brewer, Brooklyn-------KO by 6
July 23—Bobby Nichols, Hershey----KO by 4
Aug. 27—Orville Preston, Philadelphia-KO 1
Sept. 21—Tommy Dixon, Brooklyn-------L 6
Oct. 22—Danny Joseph, Worcester------D 8
Nov. 5—Danny Joseph, Worcester------W 8
Nov. 20—Calvin Smith, Philadelphia----W 8

1954

Mar. 11—Johnny Bernardo, Philadelphia-L 8
Mar. 22—Jack LaBua, Brooklyn----------L 8
Apr. 15—Fred Terry, Philadelphia--KO by 2
Aug. 5—Carlin Scott, New York--------W 6
Sept. 3—Duke Pressley, Philadelphia---W 6

1955

Feb. 10—Archie Monroe, Philadelphia--KO 6
Feb. 24—Garnett Hart, Philadelphia-KO by 1
Nov. 25—Garnett Hart, Philadelphia-KO by 2

ALFRED COX

Tyler, Tex., Light Heavyweight

1955

Apr. 8—Eugene Smith, Tyler----------KO 3
June 11—Dave Wilkie, Fort Worth-------W 4

COLLIER COX

Phoenix, Ariz., Featherweight

1953

Sept. 23—Tony Cadena, Phoenix----------L 5
Oct. 20—Ray Milo, Phoenix----------KO 2
Oct. 25—Frankie Salas, Tucson---------W 5
Nov. 9—Frankie Salas, Tucson---------D 4
Nov. 14—Vic Ponce, Hollywood-----KO by 2
Nov. 23—Frankie Salas, Tucson---------W 5
Dec. 6—Chango Caballos, Nogales------W 10
Dec. 15—Willie Alvarado, Phoenix------W 4

1954

Mar. 6—Mickey McGuire, Hollywood--KO 2
May 3—Franky Salas, Tucson----------L 4
May 24—El Tigre, Tucson----------W 4
May 28—Bobby Satchell, Phoenix-------L 6
June 7—Alex Fimbres, Tucson----------W 4
July 15—Sonny Leon, Tucson----------D 4
Aug. 16—Duke Emery, Tucson---------KO 2
Aug. 30—Tommy Savo, Tucson----------W 4
Oct. 9—Candy Lopez, Hollywood-KO by 4

1955

Mar. 15—Johnny Hart, Tucson------KO by 4
Apr. 9—Frankie Salas, Tucson----------L 10
May 15—Saco Blackburn, Florence-------D 6
June 19—Eddie Guerrio, San Carlos------D 6
Nov. 14—Frankie Salas, Globe----------L 10

FONEDA COX

St. Louis, Mo., Light Heavyweight

1953

Sept. 17—Charley Roberts, St. Louis-----W 4

1954

Jan. 25—Jessie Brown, St. Louis--------W 4
Mar. 23—Lloyd Triplett, Chicago--------L 5
Aug. 10—Bill Hunter, Detroit----------W 5
Nov. 30—Sylvester Armstrong, Chicago ----------KO by 3

1955

Apr. 21—Frank McGarry, St. Louis------W 4
May 31—Eddie Jones, Chicago----------L 4

JOHNNY COX

New York, N. Y., Middleweight

1953

Dec. 14—Eddie Demars, Holyoke---------L 4

1954

Jan. 4—Nick Merulo, Holyoke---------KO 3
Jan. 18—Leroy Fasion, Holyoke---------W 4
Jan. 25—Joe Cosmos, Holyoke----------W 4
Feb. 18—Howard Soligny, Newark--------W 6
Mar. 8—Gerry Tessier, Holyoke---------L 4
Mar. 16—Johnny Pruitt, New York-KO by 4
Apr. 30—Terry Chiccheti, New York-KO by 1
July 29—Gerry Tessier, Thompsonville--L 6
Aug. 26—Fred Collier, New York---------L 4
Sept. 9—George Belloni, New York----KO 3
Sept. 18—Sonny DeGeorgio, Bklyn.-KO by 2
Nov. 16—Gerry Tessier, Holyoke---------L 4
Dec. 7—Gerry Tessier, Holyoke---------L 6

1955

May 3—Tommy Kirk, Bristol, Pa.---KO by 2
Oct. 24—Don McAteer, New York-KO by 3

EDDIE CRAWFORD

Akron, Ohio, Featherweight

1952

Feb. 28—Tommy Tibbs, Akron----------W 4
Mar. 27—Paul Provins, Akron----------KO 2
May 22—Herky Kaminsky, Akron-------W 6

Oct. 9—Davey Kuhns, Akron.....W 4
Oct. 31—Bobby McDonald, Akron.....W 4
Nov. 6—Gil Geekie, Saginaw.....W 4

1953

Jan. 7—Russ Hubbard, Cleveland.....KO 1
Jan. 29—Doug Medley, Huntington.KO by 8
May 28—Nate Brooks, Detroit.....L 6
Sept. 10—Kenny Lane, Detroit.....L 6
Sept. 16—Nate Brooks, Chicago.....W 6

1954

Jan. 5—Davey Moore, Columbus...KO by 2
Feb. 4—Don Keeling, Akron.....W 8
Mar. 4—Jesse Rodriquez, Akron.....W 6
Apr. 8—Pat Marcune, Akron.....W 10
May 20—Jimmy DiMura, Akron.....W 10
Aug. 30—Sonny Leon, Caracas.....KO by 7
Dec. 16—Stan Kursa, Akron .....W 8

1955

Feb. 11—Tommy Salem, Akron.....W 6
Apr. 2—Jesse Rodriques, Cleveland.....L 8
May 14—Davey Kuhn, Cleveland.....KO 3
June 18—Jesse Rodriques, Youngstown..W 10
July 2—Herky Kaminsky, Cleveland...W 8
Sept. 3—Gil Geekie, Cleveland.....KO 3

LARRY CRAWLEY

Newark, N. J., Welterweight

1952

Sept. 23—Artie Chorbak, Newark.....L 4
Oct. 14—Lamonine Vance, Newark.....D 4
Nov. 11—Eddie Johnson, Newark.....D 4

1953

Feb. 10—Bud Barrett, Newark.....W 4
Feb. 26—Danny Roberts, Newark.....W 4
Mar. 19—Frankie Van, Newark.....W 4
Apr. 23—Sammy Marin, Newark.....KO 3
Sept. 3—Emerson Charles, Newark....KO 4
Oct. 22—Andy Figueron, Newark...KO by 4
Nov. 12—Bobby Tweed, Newark.....W 4

1954

Jan. 14—Horace Wiggins, Newark.....L 4
Jan. 28—Stan Micheaux, Newark.....KO 3
Mar. 25—Stan Micheaux, Newark...KO by 6

1955

Jan. 25—Rance Wright, Trenton.....D 6
June 14—Sonny Lord, Freeport.....W 4
July 11—Ernie Williams, New York.....L 6
Oct. 4—Roy Alston, Bristol.....L 8
Oct. 25—Johnny Lissy, Trenton.....D 8
Nov. 29—Iggy Zotto, Plainfield.....L 8

KID CROCKETT

Washington, D. C., Heavyweight

1950

May 3—Johnny Shields, Washington...L 4
Oct. 23—Ben Harrison, Washington.....W 4

1951

Jan. 4—Julian Keene, Washington.KO by 2
Feb. 12—Jesse Manigault, Baltimore....KO 2
Mar. 2—Elton Evans, Reading.....D 8
Apr. 2—Jesse Manigault, Balt.....KO by 4
Oct. 29—Joe Flood, Washington.....KO 2
Nov. 12—Charles Wilson, Phila.....KO by 3
Nov. 26—Johnny Shields, Wash.....KO by 1

1952

Jan. 10—Bert Whitehurst, Balt.....KO by 1
Jan. 14—Johnny Shields,
Washington .....KO by 1
Feb. 6—Bert Whitehurst, Balt.....KO by 3

1953

Sept. 5—Flako Langford, Washington..KO 2
Nov. 12—Tommy Thompson,
Baltimore .....KO by 3

1954

Feb. 17—Kid Saucer, Washington.....W 4

1955

Jan. 26—Kid Saucer, Norfolk.....KO 2

BOB CROXTON

Sherbrooke, Que., Canada, Middleweight

1954

Dec. 27—Yvon Turenne, Montreal.....L 4

1955

Mar. 7—Butch Bousquet, Montreal.....D 6
Mar. 28—Butch Bousquet, Quebec.....W 6
Apr. 4—Marcel Piau, Montreal.....L 6
Apr. 25—Rocky DuFour, Quebec.....L 6

ABE CRUZ

Chicago, Ill., Middleweight

1954

May 29—Al Berry, Indianapolis.....L 4
June 2—Johnny Nieman, St. Louis.....W 4
Aug. 19—Alan Kennedy, Saginaw.....L 6
Aug. 31—John Barnes, Detroit.....L 5
Nov. 18—Gene Buzzello, Omaha.....L 4
Dec. 7—Major Woodson, Chicogo.....KO 3
Dec. 28—Paul Nicholas, Milwaukee .....L 6

1955

Feb. 1—Paul Nicholas, Chicago.....W 5
Mar. 1—Cloyed Ketcherside, St. Louis..L 6
Mar. 10—Jimmy Perrault, LaCrosse.....L 6
Mar. 16—Jimmy Perrault, St. Paul.....L 6
Apr. 26—Carlo Sarlo, Chicago.....D 4
May 12—Jim Hegerty, La Crosse.....D 4
June 7—Johnny Neal, Chicago.....L 5
June 14—Yama Bahama, Detroit....KO by 4
Sept. 27—Joe Garza, Detroit.....W 6
Oct. 4—Joe Gray, Detroit.....L 8
Nov. 8—Joe Schmolze, St. Paul.....D 6
Nov. 23—Al Jones, St. Louis.....L 6
Dec. 29—Johnny Neal, Milwaukee.....W 6

MIKE CRUZ

Mexican Bantamweight

1955

Jan. 19—Manuel Rodriquiz, Mexico City.L 10
Feb. 10—Eddie Luna, Mexico City.....L 10
Apr. 27—Baby Alvarez, Mexico City...KO 6
June 11—Ricardo Moreno,
Mexico City .....KO by 6
July 13—Manuel Rodriquiz, Mexico City.L 10
Sept. 20—Cheto Fernandez, Mexico City.L 10
Nov. 12—Carlos Cardoso, Acapulco.KO by 5

RAMON CRUZ

Mexican Flyweight

Born, August 16, 1929, Merida, Yucatan. Height, 5 ft. 2 ins.

1948

Sept. 22—Joe Pardell, Merida.....KO 1
Nov. 3—Carlos Romero, Merida.....W 6

1949

Mar. 9—Lazaro Uribe, Tixkokob .....W 6
Aug. 24—Ramon "Chuli" Carrillo,
Merida .....KO 4
Oct. 5—Herculano "Mudo" Jimenez,
Merida .....D 8
Oct. 26—Herculano "Mudo" Jimenez,
Merida .....W 8

1951

Oct. 17—Lazaro Uribe, Merida.....KO by 4

1952

May 21—Joe Quijano, Merida.....W 8
Sept. 17—Henry Suarez, Merida.....KO 4
Dec. 6—Engodo de Campeche, Merida.KO 6

1953

Feb. 11—Marvin Palma, Merida.....KO 3
Mar. 18—Engodo de Campeche, Merida.KO 4
May 13—Lazoro Uribe, Merida.....KO 11
(Won Yucatan Flyweight Title)
Aug. 15—Memo Diez, Merida.....D 10

1954

Apr. 7—Baby Lopez, Merida.....D 10
July 30—Lucio Torres, Vera Cruz.....L 10
Aug. 12—Emilio Mata, Puebla.....KO 7
Nov. 22—Jorge "Pulga" Herrera,
Guadalajara .....KO 7
Dec. 1—Jore Morales, Mexico City.....W 10
Dec. 29—Mario de Leon, Merid .....D 10

1955

Jan. 26—Antonio Franco, Merida.....KO 2
Feb. 16—Mike Hernandez, Merida.....L 10
Mar. 12—Mario Zapata, Ismael.....KO 7
Apr. 20—Aurielo Rivero, Merida....W Dis 8
Nov. 23—Nacho Escalante, Merida.....D 10
Dec. 7—Nacho Escalante, Merida..KO by 5

RUDY CRUZ

(Cruz Flores)

Houston, Texas, Lightweight

1954

Mar. 30—Lou Sierra, Galveston.....W 4
Apr. 1—Lou Sierra, Houston.....L 4
Apr. 15—Baby Alaniz, Houston.....L 4

Apr. 20—Ray Gonzales, Houston.....L 4
Apr. 22—Bobby Flores, Houston.....W 4
Apr. 29—Bobby Flores, Houston.....D 4
May 17—Maxie Trero, Houston.....L 4
May 18—Frenchy LeBlanc, Galveston....L 4
June 1—Frenchy LeBlanc, Houston.....L 4

1955

Nov. 22—Ted Agapiou, Houston.....D 4

BABY DUTCH CULBERTSON

Los Angeles, Cal., Heavyweight

For previous record see Page 325 in 1952 Edition.

1953

Dec. 16—Jack Williams, Hollywood ....L 6

1954

Jan. 2—Jimmy Sheets, Hollywood .....L 6
Feb. 6—Harland Kelly, Hollywood ....L 6
Aug. 2—Bob Albright, Los Angeles ....L 10
Sept. 2—James Cartwright, Oakland ....L 6

1955

Jan. 31—Jock McLean, Edmonton.....L 6

BYRON CUMBERBACH

Panamanian Bantamweight

1955

June 5—Alfonso Hostin, Colon.....W 4
June 16—Rodolfo Ampudia, Colon.....NC 6
July 3—Roberto Murillo, Panama City.W 6
Sept. 18—Roberto Murillo, Panama City .....KO 7
Nov. 13—Baby Manolete, Panama City..W 10
Dec. 18—Toto Ibarra, Panama City....KO 7

CHARLIE CUMMINGS

Philadelphia, Pa., Lightweight

1953

Nov. 10—Tony Budwin, Philadelphia....W 4
Dec. 11—Bernard Bibbs, Philadelphia...W 4

1954

Feb. 5—Willie Moore, Philadelphia ....L 4
Feb. 11—John Cassidy, Pihladelphia ...W 4
Apr. 2—Carmen Bartolomeo, Philadelphia .....L 7
Apr. 30—Eddie Corma, Philadelphia .....L 7
July 3—Al Harris, Atlantic City .....W 4
Oct. 14—Billy Jones, Philadelphia.....KO 3
Oct. 29—Tony Budwin, Philadelphia....W 7
Nov. 5—Jimmy Soo, Philadelphia.....L 8
Nov. 18—Moon Curry, Philadelphia.....W 8

1955

Jan. 7—Jim Armstrong, Philadelphia..W 8
Jan. 11—Bobby Davis, Trenton.....W 6
Jan. 21—Reuben Davis, Philadelphia...W 8
Mar. 4—Carl Caporale, Philadelphia...KO 2
Mar. 22—Jimmy Soo, Philadelphia..KO by 8
June 21—Reggie Martina, Wilmington...W 8
Oct. 7—Billy Walker, Philadelphia...KO 6
Oct. 25—Aaron Tart, Philadelphia.....W 6
Nov. 18—Willie Brown, Philadelphia...KO 7

JOHNNY CUNNINGHAM

Baltimore, Md., Welterweight

1947

Jan. 27—Bucky Farrell, Baltimore .....L 4
Feb. 10—Charley Madison, Baltimore....W 4
Feb. 17—Walter Rowan, Baltimore .....L 4
Aug. 11—Harry Parisi, Baltimore .....D 4
Aug. 25—Harry Parisi, Baltimore .....L 5
Nov. 21—Ray Klingmeyer, Baltimore ..L 6
Dec. 15—Jimmy Zaicko, Baltimore ..KO by 4

1948

Jan. 19—Puggy Lyons, Baltimore...KO by 4
Mar. 1—Eddie Thomas, Baltimore .....L 6
Mar. 15—Niles Jones, Baltimore .....KO 2
May 24—Bill Richardson, Baltimore ....W 6
Dec. 28—George La Falgio, N. Y. C..KO by 2

1949

Jan. 5—Carmen Basilio, Binghamton...D 6
May 16—Billy Cofield, Baltimore.....D 4
May 23—Billy Cofield, Baltimore.....L 4
June 7—Carmen Basilio, Syracuse..KO by 2
July 20—Connie Thies, Binghamton.....L 6
Aug. 2—Carmen Basilo, Utica.....W 10
Aug. 17—Carmen Basilio, Syracuse.....L 8

1950

Jan. 30—Billy Richardson, Baltimore...D 4
May 2—Bruce Foote, Buffalo .....L 6
Sept. 21—Manny Leal, Syracuse .....L 6
Nov. 20—Manouk Markarian, Baltimore.W 8

1951

Feb. 5—Chink Williams, Baltimore.....L 10
Mar. 13—Ross Virgo, Baltimore.....L 10
Apr. 10—Johnny Cesario, New Bedford..L 10
Apr. 18—Allie Gronik, Detroit.....W 6
Sept. 19—Carl Coates, Baltimore.....L 8
Oct. 31—Carl Coates, Baltimore.....L 6

1952

Mar. 17—Ike Williams, Baltimore...KO by 5
June 26—Curtis Wade, Baltimore.....W 4
Oct. 20—Gil Turner, Allentown....KO by 5
—Arthur King, Allentown.....L 10
Nov. 24—Jimmy Jewell, Syracuse.....W 6

1953

June 27—Mario Terry, Syracuse....KO by 6
July 28—Paolo Melis, Montreal.....L 10
Sept. 12—Jimmy Carter, Miami.....W 10
Nov. 20—Carmen Basilio, Toledo...KO by 4

1954

Feb. 23—Kid Gavilan, Miami Beach ....L 10
Apr. 8—Don Braun, Baltimore .....L 12

1955

Nov. 15—Jake Joasto, Philadelphia.....L 8
Dec 1—Charley Scott, Wilmington.....L 8

CHUCK CURETON

Hawaiian Welterweight

1954

Aug. 23—Fred Gonsolves, Honolulu.....W 4
Sept. 28—Martin Cambra, Honolulu.....W 6
Dec. 1—Stan Harrington, Honolulu.KO by 7
Dec. 14—Martin Cambra, Honolulu....KO 3

1955

July 19—Dalfus Brown, Honolulu .....L 6
Aug. 23—Fesuluai Peapealalo, Honolulu.L 6

BILL CURRO

Detroit, Mich., Light Heavyweight

1954

Oct. 26—Bill McClendon, Detroit.....W 5
Nov. 16—Harold Moore, Detroit.....KO 2
Dec. 7—Bud Baker, Detroit.....KO by 3

1955

Jan. 25—Rex Traux, Detroit.....W 4
Feb. 19—Eddie Lee Walker, Traverse City .....W 4

HOWARD (MOON) CURRY

Philadelphia, Pa., Lightweight

1954

June 22—Andy Arel, Philadelphia.....D 6
Sept. 24—Jimmy Soo, Philadelphia.....L 8
Nov. 18—Charlie Cummings, Phila.....L 8

1955

Mar. 3—Jimmy Soo, Philadelphia..KO by 1

DICK CUSTER

Bay City, Mich., Middleweight

1954

Oct. 5—Bill Nethers, Miami Beach....W 4
Oct. 19—Gus Pal, Miami Beach.....KO 2
Nov. 2—Jack O'Malley, Miami Beach..KO 2
Nov. 30—Carlos Carbonell, Miami Beach.L 6
Dec. 7—Carlos Carbonell, Miami Beach.D 6
Dec. 21—Bill Nethers, Miami Beach.....D 6

1955

Feb. 8—Dolph Miller, Saginaw.....W 5
Mar. 5—Jasper Hall, Saginaw.....W 6
June 28—Joe Gray, Detroit.....KO by 4
Aug. 22—Chet Wiley, Saginaw.....W 4

FRANKIE DAGGA

Providence, R. I., Lightweight

1954

Nov. 11—Bill Fitzgerald, Worcester.....L 4
Nov. 22—Eddie Campbell, Providence....L 4

1955

Feb. 21—Eddie Campbell, Providence....L 4
Mar. 22—Steve Ward, Holyoke.....L 4
Apr. 11—Fuzzy Fazzano, Providence....W 4
Apr. 25—Chuck Tanner, Providence.KO by 4

BOBBY DALTON

Hartford, Conn., Welterweight
(For previous record, 1951-1952, see 1953 Edition, page 348. Inactive 1953.)

1954

Jan. 1—Gene Johns, New York L 4
Jan. 8—Artie Thelemaque, New York D 4
Jan. 18—Art Thayer, Brooklyn W 6
May 3—Pat Best, Brooklyn W 6
June 30—Bill Neri, Waterbury L 8
Oct. 22—Billy Harper, New York L 4

1955

Jan. 6—Earl Dennis, Boston L 10
Feb. 7—Gene Poirier, Brooklyn L 8
Dec. 9—Carlo Sarlo, Chicago L 6

BRUCE DAMPHIER

Lyndhurst, N. J., Middleweight

1954

Jan. 21—Al Weilon, Newark KO 1
Feb. 4—Fred Collier, Newark KO 1
Feb. 18—Eddie Jones, Newark W 4
Mar. 25—Willie Mills, Newark W 4
Apr. 15—Louis Morales, Newark KO 3
June 7—Paul Gronick, New York W 1
July 26—Lou Perry, New York D 4
Aug. 30—Lou Perry, New York W 4
Sept. 10—Ray Dittrich, New York W 4
Oct. 18—Ray Dittrich, New York W 6

1955

Jan. 7—Jimmy Skinner, New York W 4
July 11—Richie Glennon, New York L 4
Aug. 15—Lou Perry, New York KO by 4

TOMMY DANETTI

Brooklyn, N. Y., Light Heavyweight

1955

July 14—Eddie Finigan, New York KO 3
Aug. 22—Bill Phillips, New York KO 1
Dec. 5—Cy Anderson, New York W 4

CURLEY DANIELS

Stockton, Calif., Welterweight

1955

Mar. 16—Toby Alvardo, Stockton D 4
Mar. 22—Chuck Courtney, Richmond L 4
Mar. 28—Chuck Courtney, Stockton D 4
Apr. 5—Dave Wagoner, Richmond L 5
Apr. 26—Dave Wagoner, Richmond L 6
May 10—Lyle Mackin, Richmond KO by 3

FRANKIE DANIELS

Bakersfield, Cal., Light Heavyweight. Born, March 1, 1928.

1948

Oct. 29—Earl Ward, Hollywood KO 2
Nov. 19—Jesse Richards, Hollywood KO 2
Dec. 3—Shorty Padilla, Hollywood KO 2

1949

Jan. —Earl Ward, Hollywood KO 2
Jan. —Jess Richardson, Hollywood KO 2
Feb. —Shorty Padilla, Hollywood KO 2
Jan. 21—Dave Kelly, Hollywood KO 4
Mar. 22—Dick Finley, Los Angeles W 4
Mar. 28—Rod Jones, Ocean Park W 4
May 31—Joe Cardenas, Los Angeles W 6
June 28—Ike Patton, Los Angeles KO 6
July 21—Spencer Coleman, Los Angeles W 4
Aug. 31—Pedro Jiminez, Oakland D 3
Sept. 13—Pedro Jiminez, Los Angeles KO 5
Sept. 20—Bob Murphy, Los Angeles KO by 10
Sept. 30—Sylvester Perkins, Chicago L 6
Oct. 26—Ray Bryan, N. Y. C. W 6
Nov. 9—Jimmy Beau, N. Y. C. L 8
Dec. 19—Bill McGee, Oakland KO 3

1950

Jan. 30—Clarence Henry, Ocean Park L 10
Feb. 15—Lloyd Marshall, Sacramento KO by 8
June 6—Dick Finley, Ocean Park KO by 7
Oct. 10—Lonnie Malone, Los Angeles KO 4
Nov. 21—John Curtis, Los Angeles KO 5
Nov. 24—Bert Mendoza, Hollywood KO 5

1951

Jan. 19—Dick Finley, Hollywood KO by 7

1952

(Inactive)

1953

June 20—John Harding, Hollywood KO 1
July 14—Eddie Cotton, Tacoma W 10
Aug. 22—Sonny Andrews, Hollywood KO 11
Sept. 12—Dick Finley, Hollywood W 12
Nov. 7—Young Jack Johnson, Hollywd. W 10

1954

Mar. 2—Willie Bean, Los Angeles L 10
Aug. 30—Bob Satterfield, New York KO by 7

1955

Jan. 11—Eddie Cotton, Seattle L. Dis. 5
Feb. 18—Bob Dunlap, San Diego W 8
Mar. 29—Henry Taylor, Phoenix W 10
Aug. 2—Franklin Haynes, Bakersfield W 10
Aug. 9—Harvey Taylor, Ocean Park KO 8
Aug. 22—Joe Dorsey, New Orleans KO by 9

TONY DANTO

Brooklyn, N. Y., Middleweight

1955

Mar. 14—Bill Montello, Brooklyn KO 3
Apr. 4—Mickey McGraft, Brooklyn W 4
May 27—Mickey McGraft, New York D 4
June 28—Bobby Gomez, Freeport D 4
July 18—Jimmy Basquill, New York KO by 1
Dec. 8—Bobby Gomez, New York L 4

HAROLD DARLINGTON

Philadelphia, Pa., Middleweight

1954

Sept. 21—Buddy Rush, Hazleton W 6
Oct. 21—Billy Tisdale, Boston L 8

1955

Mar. 17—Bob Medina, Philadelphia D 4
Apr. 1—Tom Magran, Philadelphia KO 3
Apr. 28—Bob Medina, Philadelphia W 4

CHUCK DAVEY

42-5-2
(26-2)

(Charles Pierce Davey)
Detroit, Mich. Welterweight
Born, October, 1925.

1943 and 1948 NCAA featherweight champion. 1949 NCAA welterweight champion. Amateur record, 93 victories in 94 bouts.

Winner of the John S. LaRowe trophy, 1947, 1948 and 1949.

1949

Oct. 10—Ken Brown, Detroit KO 2
Oct. 31—Mike Silva, Detroit KO 2
Nov. 25—Larry Moreland, Detroit W 4
Dec. 2—Eddie Garland, Detroit W 4

1950

Oct. 4—Jimmy Campbell, Chicago KO 3
Oct. 18—Vern Roberts, Chicago W 4
Oct. 25—Sammy Ross, Detroit KO 2
Nov. 8—Rusty Cleek, Chicago KO 3
Nov. 15—Joe Brown, Detroit KO 2
Nov. 24—Bob Roberts, Indianapolis KO 3
Nov. 30—Bill Dudley, Flint KO 1
Dec. 6—Russ Frymier, Detroit KO 1
Dec. 13—Sonny Harris, Chicago KO 2

1951

Jan. 4—Vern Roberts, Lansing KO 4
Jan. 24—Willard Coffey, Chicago KO 3
Mar. 14—Eddie Zacker, Chicago KO 2
Mar. 28—Tony Ealy, Detroit KO 1
Apr. 2—Tom McMenamy, Chicago KO 2
Apr. 26—Johnny Paoletti, Flint W 6
May 9—Bob Rossi, Chicago KO 3
May 24—Allie Gronik, Lansing W 8
June 4—Tommy Ciarlo, New Orleans KO 4
June 21—Tommy Darrough, Grand Rapids W 10
July 16—Ross Virgo, New Orleans D 10
Sept. 20—Danny Stepnovich, Lansing W 10
Oct. 2—John LaBroi, Chicago W 10
Nov. 12—Bob Yeager, Grand Rapids KO 5
Dec. 13—Chuck Taylor, Grand Rapids KO 7
Dec. 27—Andy Anderson, Milwaukee KO 8

1952

Jan. 16—Joe Garza, Chicago KO 7
Feb. 18—Johnny Brown, Chicago W 8
Mar. 26—Ike Williams, Chicago KO 5
May 7—Chico Vejar, Chicago W 10
May 29—Carmine Basilio, Syracuse D 10
June 25—Chico Vejar, Detroit KO 5
July 16—Carmine Basilio, Chicago W 10

Sept. 17—Rocky Graziano, Chicago------W 10
Dec. 10—Fritzie Pruden, Cleveland----KO 3

1953

Jan. 13—Johnny Williams, Toledo------KO 7
Feb. 11—Kid Gavilan, Chicago------KO by 10
(World's Welterweight Title)
Apr. 28—Sammy Giuliani, Detroit------KO 10
June 2—Sammy Masteran, Ft. Wayne---W 10
Sept. 14—Al Andrews, Saginaw----------L 10
Nov. 4—Al Andrews, Detroit----------L 10

1954

Feb. 18—Art Aragon, Los Angeles--------L 10
Apr. 7—Gerry Dreyer, Oakland--------W 10
May 26—Vince Martinez, Chicago--KO by 7

1955

Aug. 22—Pat Manzi, Saginaw----------W 10
Oct. 15—Alan Kennedy, Lansing--------W 10

EMBREL DAVIDSON

Detroit, Mich., Heavyweight

36-5
(25-4)

Born, May 16, 1929.

1948

Nov. 16—Lloyd Michigan, Columbus-----L 4

1949

June 8—Lloyd Michigan, Windsor, Ont.--W 4
June 15—Bill Humphreys,
London, Ont. ----------KO 3
June 29—Lee Harris, Windsor----------KO 3
July 20—Ray Ransom, Windsor---------KO 3
Oct. 31—Mike Rock, Detroit----------KO 1
Nov. 14—Sherman Washington, Detroit-KO 5

1950

July 3—Tommy Arthur, Detroit ------KO 2
Aug. 2—Less Erwin, Detroit ----------KO 3
Sept. 20—Bobby Graham, Windsor-----KO 2
Oct. 9—Steve Gatro, Windsor---------KO 2
Nov. 14—Joe Pierce, Flint----------KO 1
Nov. 21—Jimmy Carollo, Detroit---------W 10
Nov. 30—Steve King, Flint----------KO 10
Dec. 12—Ralph Schneider, Detroit------KO 1

1951

Jan. 4—Walter Hafer, Detroit----------W 10
Feb. 6—Gil Stromquist, Detroit--------KO 2
Feb. 19—Tommy Giorgio, Flint---------KO 2
Mar. 29—Bill Weinberg, Flint----------KO 10
May 2—Marty Marshall, Detroit-------KO 8
May 10—Bill Roberts, Grand Rapids----W 10
May 23—Clarence Henry, Detroit---KO by 8
Sept. 5—Archie Moore, Detroit-----KO by 1

1952

June 28—Jackie Thompson, Detroit ----KO 1
July 28—Charley Riggs, New York-----KO 2
Aug. 16—Marty Marshall, Detroit------KO 3
Sept. 13—Bob Johnson, Detroit ---------KO 7

1953

Jan. 3—Troxie Hall, Detroit----------W 8
Feb. 4—Paulie Simpson, Detroit-------KO 2
Feb. 19—Bob Johnson, Detroit---------KO 5
Sept. 14—Al Heard, Saginaw----------KO 2
Oct. 29—John Holman, Detroit---------KO 2
Dec. 17—George Powell, Detroit--------KO 8

1954

Jan. 8—Benny Thomas,
Grand Rapids ----------W 8
Apr. 12—Toxie Hall, Detroit -------KO by 7
July 30—Bob Baker, Pittsburgh----KO by 4
Nov. 16—Bert Whitehurst, Detroit-------W 8
Dec. 14—Henry Hall, Detroit----------W 8

1955

Apr. 4—Alex Brown, New York---------W 6
Apr. 18—Chubby Wright, New York----W 6
May 16—Chubby Wright, New York-----W 6

JOHN (SPEEDY) DAVIDSON

New Orleans, La., Featherweight

1953

June 29—Henry Luera, New Orleans----KO 3
Aug. 24—Tommy Patrick, New Orleans-KO 1
Sept. 14—Roy Hernandez, New Orleans--W 4
Sept. 21—Tony Bonomo, New Orleans--KO 2
Nov. 30—Roberto Alaniz, New Orleans-KO 2

1954

Jan. 2—Roy Hernandez, New Orleans-KO 2
Mar. 22—Celso Hidalgo, New Orleans---W 6
Aug. 9—Mike Tourcotte, New Orleans--W 4
Oct. 4—David Oved, Brooklyn----------L 4
Oct. 11—Norman Hutchins, New York---L 4
Dec. 11—Mike Tourcotte, Baton Rouge---L 10

1955

Jan. 25—Dick Spencer, Miami Beach----L 6
Feb. 1—Owen Romero, New Orleans----L 8
Feb. 11—Earl Russell, W. Palm Beach---W 6
Feb. 24—Bobby Bond, W. Palm Beach---D 6
Mar. 8—Tommy Bain, Miami Beach----L 8
Mar. 29—Roger Siclare, Miami Beach----L 6
Apr. 12—Bobby Bond, Tampa----------W 6
June 18—Orlando Castillo, Havana---KO by 4
June 28—Owen Romero, New Orleans--KO 2
Aug. 9—Andy Arel, Miami Beach--KO by 2

SALVADOR DAVILA

Durango, Mexico, Middleweight

Born, Chihuahua, 1930.

1951

Dec. 7—Tomas Tovar, Torreon--------KO 7
Dec. 14—Carlos Talamantes,
Torreon ----------KO by 7

1952

Jan. 1—Carlos Talamantes, Lerdo----KO 6
Feb. 5—Tomas Tovar, Torreon---------L 8
Mar. 1—Pedro Andrade, San Pedro KO by 7
Apr. 1—Pedro Andrade, Torreon--KO by 1
May 4—Cisco Kid, Lerdo----------KO by 8
May 17—Pedro Andrade, San Pedro KO by 7
June 3—Jose Mesta, Torreon----------KO 4
June 17—Cisco Kid, Torreon--------KO by 1
Aug. 2—Chefero Kid, Lerdo----------KO 3
Aug. 20—Chefero Kid, Lerdo----------KO 4
Sept. 6—El Herrero, San Pedro--------KO 5
Oct. 18—Tomas Tovar, San Pedro------KO 2
Nov. 18—Arturo Estrada, Torreon------KO 3
Nov. 25—Cisco Kid, Toerron----------KO 2

1953

Feb. 3—Gato Gonzales, Torreon-------KO 2
Feb. 24—Mario Conde, Torreon-----KO by 4
Mar. 7—Bobby Silva, San Pedro---------L 10
Mar. 24—Choforo Quezeda, Torreon----KO 2
May 16—Manuel Rocha, Durango----KO by 7
May 26—Carlos Talamantes, Torreon---KO 6
June 18—Carlos Talamantes, Torreon--KO 3
Aug. 4—Rendon Soto, Torreon---------KO 4
Aug. 18—Adan Estrada, Torreon---------W 10
Sept. 8—Tommy Ramirez, Torreon----KO 4
Oct. 13—Manuel Rocha, Torreon-------KO 2
Nov. 17—Kid Azteca, Torreon------KO by 4

1954

Jan. 15—Rudy Jiminez, Torreon----KO by 4
Feb. 16—Joe Castaneda, Torreon--------L 10
Apr. 27—Roberto Brito, Torreon----KO by 3
June 12—Perico Andrade, San Pedro----W 10

1955

Feb. 24—Choforo Martinez, Laguna-KO by 8

BILLY DAVIS

Philadelphia, Pa., Lightweight

1954

Apr. 15—Jimmy Arthur,
Philadelphia ----------KO by 2
Oct. 8—Georg Berry, Philadelphia------L 8
Oct. 21—Frankie Sodano, Philadelphia--L 7
Nov. 12—Eddie Corma, Philadelphia-KO by 1

1955

Feb. 24—Bobby Douglass,
Philadelphia ----------KO by 1

BLAINE DAVIS

Boise, Ida., Welterweight

1954

Dec. 14—Warren Culver, Boise----------W 4

1955

Jan. 14—Mitch LeSeur, Boise------KO by 3
Jan. 17—Dick Bohnet, Butte--------KO by 3
Feb. 26—Al Rooker, Elko----------L 4
Mar. 11—Pat Padfield, Boise----------L 4
Apr. 16—Ray Strong, Ontario----------D 4

BOBBY DAVIS

Newark, N. J., Featherweight

1952

Nov. 18—Willie Green, Newark----------W 4
Dec. 30—Jerry Kortright, Newark-------W 6

1953

Jan. 5—Johnny O'Brien, Providence
KO by 5

Feb. 26—Walter Johnson, Newark.....W 6
Apr. 7—Harold Gomes, Providence.KO by 3
July 9—Braxton Reed, Newark.....W 6
Sept. 17—Joe Garcia, Newark.....KO 2

1954

Apr. 29—Walter Johnson, Newark.....L 6
May 25—Ike Chestnut, New Haven.....L 6
July 26—Al Humphreys, Brooklyn.....KO 4
Dec. 13—Harold Smith, Brooklyn.....L 4
Dec. 11—Lucky Williams, Hamilton, Ber..L 6

1955

Jan. 11—Charlie Cummings, Trenton....L 6
Dec. 12—Stan Smith, New Haven.....W 6

BONES DAVIS

Los Angeles, Cal., Middleweight

1954

Oct. 19—Ray Louis, Ocean Park.....W 4
Oct. 26—Ray Phillips, Ocean Park.....W 4
Nov. 9—Jimmy Monroe, Ocean Pork..KO 1
Nov. 16—Kid Babalu, Ocean Park.....W 4
Dec. 7—Joe Barnes, Ocean Park.....KO 3
Dec. 28—Ted Wiley, Ocean Park.....KO 1

1955

Jan. 4—Happy Woods, Ocean Park....KO 2
Jan. 18—Hershel Bailey, Ocean Park..KO 1
Jan. 25—Ray Lopez, Ocean Park.....KO 1
Feb. 15—Bob Torrance, Ocean Park...KO 4
Feb. 24—Sonny Gill, Los Angeles.....L 10
May 17—Neal Rivers, Ocean Park..KO by 7
June 11—Tony Pelino, Hollywood....KO by 6

CALVIN (CHUCK) DAVIS

New York, N. Y., Welterweight

Born, Feb. 15, 1930.

1950

Mar. 5—Kenny Clark, New York.....W 4
Mar. 27—Ralph Santanna, New York...KO 3
May 12—Manuel Dixon, New York.....W 4
June 11—Jack Boderone, New York.....W 4
Aug. 23—Billy Wyatt, New York.....L 6
Oct. 12—Stokes Thomas, New York....KO 1
Nov. 2—Hank Risk, New York.....W 6
Nov. 17—Al Capers, New York.....W 6

1951

Jan. 27—Tommy McGowan, Brooklyn...W 6
Mar. 15—Carmine Fiore, Brooklyn.KO by 6
Apr. 9—Al Capers, Newark.....KO 3
Oct. 18—Tommy Cobb, New York...KO by 2
Dec. 29—Charley Wright, Brooklyn.KO by 4

1952

Feb. 16—Charlie Wright, Brooklyn .....W 6
Mar. 6—Ernie Butler, New York.....KO 6
Apr. 10—Leonard Jefferson, New York..KO 1
June 27—Sammy Straws, New York.....W 4
July 28—Randy Sandy, New York.....L 6
Dec. 8—Floyd Fielder, Chicago.....L 6

1953

May 1—Bobby Rosado, New York.....W 6
July 8—Bobby Boyd, New York....KO by 3
Nov. 16—Paulie Griffin, Brooklyn.....W 6

1954

Jan. 11—Gene Johns, Brooklyn.....D 6
Apr. 24—Ernie Step, New York.....W 6
May 22—Mario Terry, San Juan.....L 10
June 28—Gene Burton, Brooklyn.....W 6
Aug. 19—Barry Allison, Ansonia, Conn...W 8
Nov. 9—Barry Allison, Holyoke.....W 8
Dec. 9—Isaac Logart, L. I. City....KO by 2

1955

Mar. 16—Andy Figaro, Miami.....W 6

DANNY DAVIS

Minneapolis, Minn., Lightweight

1950

Jan. 12—Jay Brown, Minneapolis .....KO 3
Jan. 26—Jesse Watson, Minneapolis...KO 2
Feb. 2—Jerry LaGarde, Duluth .....W 4
Feb. 23—Auburn Copeland, Mineapolis..L 4
Mar. 16—Auburn Copeland, Minneapolis.L 6
May 25—Pete D'Amico, Minneapolis.....W 4
June 8—Don Dakota, St. Paul.....KO 2
June 28—Marlen Pettis, Duluth .....W 6
June 29—Herman Mills, Minneapolis.KO by 3

1952

Apr. 29—Bill Benson, St. Paul.....D 4
May 16—Bucky McDonald, Eveleth.....W 4

1953

Feb. 19—Ray Powell, Minneapolis.....KO 1
Mar. 17—Benny Uhl, St. Paul .....W 8
July 23—Glen Flanagan, Duluth.....L 12

1954

Mar. 29—Emil Evans, St. Paul.....L 6
May 11—Johnny Hobbs, St. Paul.....W 6
Nov. 9—Frankie Smith, LaCrosse.....L 6
Nov. 18—Cleo Webber, Minneapolis...KO 2
Nov. 23—Dick Murphy, St. Paul.....W 8

1955

Jan. 11—Al Roberts, St. Paul.....W 6
Mar. 16—Russ Tague, St. Paul.....W 6
June 3—Glen Flanagan, Minneapolis....W 12
July 22—Ike Vaughn, New Richmond....L 10
Oct. 6—Ron Begley, Minneapolis.....L 8
Nov. 8—Jackie Graves, St. Paul.....D 10
Dec. 29—Louis Carr, Milwaukee....KO by 5

ELWOOD DAVIS

Philadelphia, Pa., Welterweight

1951

June 18—Joe Bishop, Philadelphia.....D 6
July 26—Marvin Hickman, Chester.....D 6
Sept. 17—Leonard Jefferson Philadelphia.L 4
Oct. 25—Billy Gillard, Phila.....KO by 5

1952

Feb. 23—Emmy Tucci, Philadelphia .....L 8
Mar. 29—Jimmy Carlini, Philadelphia ....L 8
Oct. 6—Alan McFater, Hamilton, Ont...L 10

1953

Jan. 20—Claude Hammond, Phila....KO by 2
June 15—Felix Benson, Philadelphia.....L 6
Oct. 16—Benny Meeks, Philadelphia...W 6

1954

Jan. 26—Benny Meeks, Philadelphia....D 6
Apr. 12—George Collins, Brooklyn.....L 6
July 7—Georgie Justine, Philadelphia..W 6
Sept. 1—Georgie Justine, Philadelphia..L 6

1955

Mar. 22—Jake Josato, Philadelphia.KO by 6

ERNIE DAVIS

Seattle, Wash., Welterweight

1952

Mar. —Billy Donnelly, Vancouver.....D 4
Mar. 18—Larry Nicholson, Seattle.....KO 1
Apr. 8—Bobby Doll, Seattle .....W 6
June 16—Jackie Moore, Vancouver.....L 8
Sept. 11—Willie Boyd, Vancouver .....KO 4
Sept. 23—Jimmy Grow, Spokane .....L 6
Oct. 14—Ace Hestekind, Tacoma .....KO 1
Nov. 13—Buddy McDonald, Vancouver...L 6
Nov. 26—Hal Halloway, Tacoma.....L 8

1953

Jan. 22—Len Kupchak, Vancouver.....L 6
Jan. 27—Nate Morgan, Portland.....KO 1
Feb. 5—Blackie Vanderveer, Tacoma...W 6
Feb. 25—Dixon Hoxey, Hoquiam.....TD 2
Mar. 12—Earl McDonald, Vancouver.....L 4

1954

Apr. 1—Earl MacDonald, Vancouver....L 6
Apr. 22—Al Cobb, Tacoma .....KO 2
May 4—Don Rogers, Seattle.....D 6
May 11—Al Cobb, Spokane .....KO 1
July 13—Johnny Brooks, Tacoma.....KO 4
Aug. 11—Don Kennington, Idaho Falls..D 6
Sept. 14—Joe Quezada, Seattle.....KO 5
Sept. 30—Herbie Patzer, Seattle.....W 6

1955

Jan. 20—Chico Hernandez, Seattle....KO 4
Jan. 26—Jackie Moore, Spokane.....KO 4
Mar. 22—Teddy Hall, Seattle.....W 6
Apr. 5—Ralph Cervantes, Butte.....D 8
May 3—Tony Greco, Seattle.....KO 7
May 9—Frankie Salas, Butte.....KO 2
June 21—Willard Nelson, Seattle.....L 10

HENRY (HANK) DAVIS

Phoenix, Ariz., Middleweight

1950

Feb. 8—Cisco Saenz, Phoenix.....D 8
Apr. 28—Cisco Saenz, Phoenix.....L 6
June 12—Cisco Saenz, Phoenix.....KO by 5
July 19—Cisco Saenz, Phoenix.....L 10

Sept. 5—Jimmy Martinez, Phoenix------W 4
Dec. 5—Jimmy Shans, Phoenix---------W 6
Dec. 12—Sal Flores, Phoenix----------D 6

1951

Feb. 1—John Hairston, Phoenix ------KO 3
Feb. 15—Julio Serna, Phoenix----------W 10
Mar. 2—Bobby Yeager, Phoenix---------W 10
Mar. 16—Charley Sawyer, Phoenix------L 10

1952-1953

(Inactive)

1954

Feb. 9—Paul Pargo, Phoenix----------W 6
Feb. 23—Johnny Garcia, Phoenix---------L 6
Apr. 23—Reuben Shanks, Phoenix------KO 6
May 24—Willie Vaughn, Tucson----------L 10

1955

Mar. 24—Willard Henry, Los Angeles----D 4
Apr. 26—Manuel Armstrong, Ocean Park W 4
Apr. 30—Tony Pelino, Hollywood--------W 6
May 24—Bob Ross, Ocean Park------KO by 6
Aug. 8—Darrell Layton, San Francisco L 6
Oct. 10—Benny Flake, Salt Lake City---W 10

HENRY DAVIS

Hawaiian Lightweight

Born July 25, 1924.

1945

June 23—Philip Labang, Honolulu--------D 4
July 7—Harry Katekista, Honolulu------W 4
July 15—Phillip Labang, Honolulu------KO 2
Sept. 29—Joe Colon, Honolulu----------W 6
Nov. 4—Gus Rosa, Honolulu----------KO 2

1946

Mar. 31—Johnny Perry, Honolulu--------D 6
May 10—Yasu Yasutake, Honolulu--------D 8
Oct. 31—Tommy Umeda, Honolulu------W 6
Dec. 12—Tommy Umeda, Honolulu ----KO 3

1947

Jan. 17—David Kui Kong Young Honolulu ----------D 10
Feb. 14—David Kui Kong Young, Honolulu ----------D 10
Apr. 11—Angelo Rogers, Honolulu ----KO 10
June 6—Gus Rosa, Honolulu----------KO 1
June 27—Hal Hoshino, Honolulu--------KO 7
July 5—Tommy Umeda, Honolulu ----KO 3
Aug. 5—Lorenzo Safora, Honolulu------W 10
Sept. 23—Lorenzo Safora, Honolulu------W 10

1948

Feb. 10—Chico Rosa, Honolulu ----------L 12
Mar. 16—Bobby Jackson, Honolulu -----W 8
Apr. 13—Aurel Toma, Honolulu --------KO 6
May 25—Manuel Ortiz, Honolulu --------L 10
July 20—Charkey Johnson, Honolulu ---W 8
Aug. 13—Freddy Sylvano, Honolulu ----W 10
Sept. 14—Johnny Johnson, Honolulu ---KO 2
Sept. 28—Harold Dade, Honolulu----------W 10
Oct. 19—George Sanchez, Honolulu ----KO 8
Nov. 9—Lefty Quicho, Honolulu-------KO 4
Nov. 30—Bone Espinosa, Honolulu------W 8

1949

Feb. 1—Bonnie Espinosa, Honolulu-----W 6
Mar. 29—Manuel Ortiz, Honolulu--------W 10
May 17—Chico Rosa, Honolulu----------W 10
June 28—Alfredo Escobar, Honolulu-----W 10
Oct. 27—Kid Zefine, Panama----------W 10

1950

Feb. 14—Tello Cruz, Honolulu----------W 8
Mar. 17—Bernie Grant, Melbourne ------W 10
May 29—Jamie Basquez, Honolulu ------W 8
June 28—Lou Williams, Oakland ------KO 3
July 12—Emil Barao, Oakland ----------L 10
Aug. 1—Keith Nuttall, Salt Lake City--W 10
Aug. 23—Emil Barao, Oakland ----------W 10
Aug. 28—Lou Williams, Salt Lake City---W 10
Oct. 14—Archie Whitewater, Eureka----L 10

1951

May 7—Placido Torres, Honolulu------KO 5
May 22—Joe Lopes, Honolulu----------W 10
June 26—Joe Lopes, Honolulu----------W 10
Aug. 22—Enrique Bolanos, Honolulu----W 10
Sept. 18—Philip Kim, Honolulu----------W 10
Dec. 7—Johnny Gonsalves, Hollywood KO 6

1952

Jan. 25—Baby LeRoy, Hollywood --------W 10
Feb. 29—Virgil Akins, Hollywood---KO by 9
May 3—Emil Barao, Hollywood --------W 12
June 3—Johnny Gonsalves, L. A.----KO by 7
Sept. 23—Joe Velez, Spokane ----------W 10
Nov. 5—Sonny Harris, Huron, S. D.---KO 2
Nov. 21—Paddy DeMarco, New York-----L 10

1953

Jan. 5—George Araujo, Providence-----L 10
Feb. 2—George Dunn, Providence------W 10
Feb. 21—Johnny Gonsalves, Boston------W 10
Mar. 14—Paddy DeMarco, Boston-------L 10
Apr. 20—Arthur King, Toronto----------L 10
June 12—Freddy Herman, Las Vegas-----W 10
July 4—Eddie Chavez, San Jose--------L 10
Aug. 5—Art Aragon, San Fran.------KO by 10
Sept. 9—Johnny Gonsalves, Oakland----L 10
Oct. 24—Arthur Persley, Chicago-------L 10

1954

Mar. 23—Frankie Fernandez, Honolulu--L 10
May 11—Bobby Woods, Spokane---------W 10
May 25—Bolo Montes, Sacramento----KO 3
June 9—Bobby Woods, Boise--------KO by 15
Oct. 9—Cisco Andrade, Rochester------L 10
Nov. 1—Frankie Ryff, Brooklyn---------L 10

1955

Feb. 12—Joe Lopes, Oakland----------L 10
Mar. 1—Jorge Macias, San Jose--------W 10
Mar. 22—Willie Escobar, Seattle--------KO 2
Apr. 5—Stan Harrington, Honolulu KO by 10
Nov. 12—Ramon Tiscareno, Hollywood---L 10
Dec. 13—Johnny Gonsalves, Sacramento-L 10

KELLY DAVIS

Homestead, Fla., Heavyweight

1955

Nov. 1—Dick Tobin, Miami Beach------L 4
Nov. 19—Gordon Pouliot, Homestead----W 4
Nov. 22—Gordon Poulet, Miami Beach---D 4
Dec. 20—Dick Tobin, Miami Beach-------L 4

KENNY DAVIS

Clarendon, Tex., Featherweight

1952

Aug. 8—Luis Adame, San Diego --------W 10
Aug. 29—Mickey Northrup, San Diego--W 10
Sept. 22—Bobby Garza, Bakersfield------W 10
Oct. 28—Manuel Rivera, Clarendon----KO 1
Nov. 11—Lino Botello, San Antonio------D 10

1953

Jan. 10—Bobby Why, Hollywood----KO by 9
Apr. 21—Bobby Woods, Vancouver------D 10
May 6—Bobby Woods, Vancouver-------W 10
June 27—Juan Luis Campos, Hollywood-KO 6
Nov. 27—Al Hunter, N. Y. City---------L 8

1954

Feb. 5—Al Hunter, New York----------L 6
Apr. 20—Al Cruz, Los Angeles----------W 12
May 22—Bobby Why, Hollywood----------L 10
July 26—Steve Takano, Honolulu------KO 8
Aug. 3—Abe Donnell, Honolulu---------D 7
Aug. 31—Freddy Bravo, San Jose------KO 8
Sept. 30—Cecil Schoonmaker, Vancouver ----------W 10
Nov. 1—Russ Tague, Butte ----------KO 6
Dec. 6—Dave Rollins, Butte----------KO 8

1955

Jan. 17—Ralph Capone, Butte----------W 10
Apr. 5—Sandy Saddler, Butte------KO by 5
Apr. 30—Augie Villa, Hollywood--------W 10
July 12—Al Neverez, Ocean Park-------W 10
Aug. 2—Chico Rosa, Bakersfield-------KO 1
Sept. 12—Trini Ruiz, Tijuana----------L 10
Oct. 1—Gil Cadilli, Hollywood---------W 10
Nov. 22—Cisco Andrade, Hollywood-KO by 7

REUBEN DAVIS

Philadelphia, Pa., Lightweight

1953

Aug. 18—Manuel Baptista, Allentown---D 6
Sept. 15—Manuel Baptista, Allentown---L 6
Nov. 12—George Monroe, Worcester KO by 3

1954

Jan. 8—Tommy Marciano, Phila--------L 7
Feb. 12—Tommy Marciana, Phila--------L 8
Mar. 19—Jimmy Soo, Philadelphia-------L 8

1955

Jan. 21—Charlie Cummings, Phila-------L 8
Jan. 28—Eddie Corma, Philadelphia-KO by 4

RUSSELL DAVIS

Las Vegas, Nev., Lightweight

1953

Aug. 13—Eddie Kuitugua, Reno --------KO 1
Sept. 4—Carlos Levas, Reno----------KO 1

Sept. 26—Boby Dahl, Reno W 4
Oct. 6—Joe Alvarez, Sacramento KO by 4
Nov. 16—Frankie Cockrell, South Gate KO by 3

1954

Jan. 28—Sam Tecero, Reno W 4
Feb. 6—Hester Franks, Sacramento KO by 3
Feb. 27—Warren Culver, Elko, Nev. W 4
Mar. 18—Len Holt, Herlong, Cal. KO 1
Apr. 30—Nat Orviso, Winnemucca, Nev. KO 1
May 30—Clayton Townsend, Reno KO 1
June 20—Sam Tercero, Reno KO 1
July 16—Don Broder, Reno KO 1
Aug. 15—Rudy Abad, Reno KO 1
Sept. 5—Dave Camora, Reno KO 2
Sept. 25—Don Ernsten, Reno L 8

1955

Feb. 26—Vincente Echevarria, Elko KO by 8
Apr. 18—Dave Moreno, Stockton KO by 5
May 21—Don Kennington, Cedar City L 8
May 29—Don Ernston, Reno D 6
July 14—Joe Murphy, Reno KO by 5
Sept. 5—Eddie Schooner, Winnemucca W 6

STANLEY DAVIS

Reno, Nevada, Featherweight

1954

Apr. 30—Len Holt, Winnemucca, Nev KO 3
June 30—Paul Felix, Reno L 4
Aug. 15—Rod Romero, Reno W 6
Sept. 5—Toby Salazar, Reno KO 2
Sept. 25—Paul Williams, Reno KO by 4
Dec. 14—Leo Tolentino, Stockton KO by 3

1955

Mar. 9—Pete Silva, San Francisco KO 1
Mar. 17—Harvey Price, Los Angeles W 4
May 29—Vernon Campos, Reno W 4
Sept. 3—Hank Aceves, Hollywood KO by 1
Nov. 18—Eddie Lockett, Butte KO by 1

TED (REDTOP) DAVIS

(Murray Sugar Cain)

Hartford, Conn., Featherweight

Born, Laurens, S. C.

1946

Mar. 14—Bobby McIntyre, Cincinnati L 10
Apr. 3—Ray Jackson, Cincinnati L 8
June 11—Willie Russell, Columbus KO by 3
Aug. 19—Jimmy Woods, Cincinnati L 8
Sept. 6—Harry Hart, Springfield, Ohio L 10

1947

Jan. 1—Russ Dowdey, Canton KO 5
Jan. 27—Cliff Barkley, Canton KO 5
Feb. 17—Tally Jones, Wheeling KO 1
Feb. 24—Kid Chocolate, Canton W 6
Mar. 24—Sammy Angott, Wheeling KO by 3
Apr. 9—Cliff Barkley, Zanesville KO 2
Apr. 28—Al Gualtier, Canton L 10
June 16—Bobby McIntire, Zanesville W 10
Sept. 8—Charlie Baxter, Cincinnati KO by 2

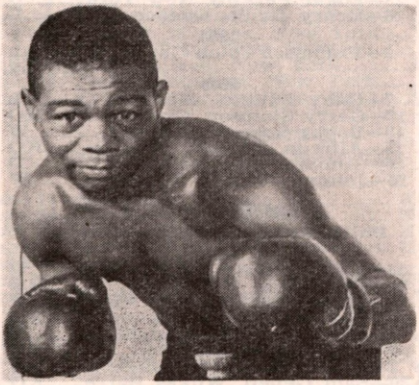

TEDDY "RED TOP" DAVIS, Hartford, Conn.

Oct. 27—Johnny Priest, Holyoke W 8
Nov. 17—Archie Goodbee, Holyoke W 8
Dec. 15—Eddie Compo, Holyoke L 10
Dec. 26—Harry La Save, N. Y. W 8

1948

Jan. 12—Young Junior, Holyoke W 10
Jan. 30—Earl Huff, N. Y. C. L 6
Feb. 23—Timothy Hayes, Holyoke W 10
Mar. 1—Johnny Juliano, Holyoke L 10
Mar. 15—Johnny Juliano, Holyoke W 10
Mar. 29—Lou Casiano, Holyoke L 10
Apr. 7—Tommy Stenhouse, Binghamton L 10
Apr. 29—Nick Stato, Fall River W 10
May 17—Bobby Timpson, Holyoke W 10
June 8—Spider Armstrong, New Bedford W 10
June 21—John La Russo, Providence W 10
June 29—Romeo Ouiment, N. Bedford KO 5
July 12—Miguel Acevedo, Providence L 10
July 22—Sonny Bentlry, Fall River KO 4
Aug. 3—Willie Pep, Hartford L 10
Aug. 17—Willie Pep, Hartford L 10
Aug. 31—Dennis Pat Brady, Hartford L 10
Sept. 13—Henry La Sane, Holyoke L 10
Sept. 30—Jackie Solomons, Fall River KO 6
Oct. 4—Henry La Sane, Holyoke L 10
Oct. 25—Harry LaSane, Holyoke L 10
Nov. 10—George Dunn, Bridgeport L 10
Nov. 15—Dennis Pat Brady, Boston L 10
Nov. 22—George Dunn, Holyoke L 10
Dec. 8—Charley Riley, St. Louis L 10

1949

Jan. 17—Willie Pep, St. Louis L 10
Feb. 7—Mel Neary, New Haven KO 5
Feb. 14—Dennis Pat Brady, New Haven L 10
Feb. 28—Jimmy McAllister, Baltimore KO 7
Mar. 14—Joey Angelo, New Haven W 8
Mar. 21—Maxie Starr, Baltimore KO 8
Mar. 30—Jackie Graves, St. Louis L 10
Apr. 25—Al Highers, Baltimore KO 3
May 2—Jimmy Warren, Holyoke L 10
May 16—Eddie Compo, New Haven KO by 8
Aug. 15—Tommy Sheppard, Baltimore D 10
Sept. 12—Tommy Sheppard, Baltimore W 10
Sept. 26—Sonny Boy West, Baltimore L 10
Oct. 27—Del Flanagan, Minneapolis L 8
Nov. 24—Aaron Joshua, Brooklyn KO 6
Dec. 5—Tommy Sheppard, Baltimore W 10
Dec. 22—Paddy De Marco, Brooklyn L 8

1950

Jan. 23—Harold Jones, Baltimore KO by 8
Feb. 27—Snuffy Smith, Holyoke L 10
May 8—Elis Ask, Hartford W 10
May 22—Julie Kogan, Hartford W 10
June 29—Bobby Lloyd, No. Adams L 10
July 11—George Dunn, Hartford W 10
Aug. 2—Paddy DeMarco, Norwalk KO 6
Aug. 16—Reggie Martina, Norwalk W 8
Sept. 15—Aponte Torres, New London KO 6
Oct. 13—Jimmy Watkins, New London D 10
Oct. 23—Massimo Sanna, Baltimore KO 8
Oct. 31—Dennis Pat Brady, Hartford W 10
Nov. 13—Danny Colletti, Holyoke W 10

1951

Jan. 4—Percy Bassett, Washington L 10
Feb. 5—Reggie Martina, Holyoke W 10
Apr. 13—Joe Brown, New Orleans L 10
May 22—Art Aragon, Los Angeles L 10
June 1—Nat Jackson, New Orleans L 10
July 27—Nat Jackson, New Orleans L 10
Aug. 9—Jean Roubinet, Thompsonville W 8
Sept. 26—Corky Gonzales, New York W 8
Oct. 24—Arthur King, New York L 10
Nov. 12—Cliff Anderson, Holyoke L 10
Dec. 10—Frederico Plummer, New York W 8

1952

Jan. 21—Wallace Bud Smith, New York L 8
Feb. 4—Charley Riley, Providence W 10
Feb. 17—Federico Plummer, Panama W 10
Apr. 28—Billy Hazel, Holyoke W 10
May 17—Stony Gaudette, Waterbury KO 4
June 20—Raul Esqueda, New York W 8
July 19—Corky Rogers, Westerly KO 3
Aug. 11—Eddie Compo, Brooklyn L 10
Oct. 20—Percy Bassett, Brooklyn W 10
Nov. 17—Percy Bassett, Philadelphia L 10

1953

Jan. 2—Fabela Chavez, New York W 10
Feb. 25—Charley Riley, St. Louis W 10
Mar. 25—George Araujo, Cleveland L 10
June 25—Tommy Collins, Boston KO 10

Sept. 10—Georgie Araujo, Boston.....W 10
(N. E. Lightweight Title)
Oct. 3—Cecil Schoonmaker, New Brit. KO 2
Oct. 30—George Araujo, New York City.W 10
Dec. 12—Tony DeMarco, Boston.....L 10

1954

Jan. 25—Jose Morrell, Providence.....W 10
May 25—Georgie Monroe, New Haven.KO 5
(New England Lightweight Title)
June 30—Pat Mallane, Waterbury.....KO 7
(New England Lightweight Title)
Sept. 6—Armand Savoie, New York.....W 10
Oct. 9—Jose Ramos, Worcester.....KO 4
Nov. 26—Percy Bassett, New York.....W 12

1955

Feb. 25—Sandy Saddler, New York.....L 15
(World Featherweight Title)
Aug. 30—Paul Jorgensen, Houston.....W 10

JOE D'AVY

Toole, Utah, Welterweight

1955

Aug. 11—Howie Jordan, Salt Lake City.KO 1
Aug. 24—Eddie Schnoor, West Jordan..KO 2
Oct. 4—Carl Brunson, Butte.....KO 3
Oct. 10—Bobby Satchell, Salt Lake City .....KO 4
Nov. 1—Joe Murphy, Salt Lake City.KO 2
Nov. 22—Stan Perez, Richmond.....KO by 2

BOBBY DAWSON

41-7-3
(17-2)

American Middleweight

Born, Blackley, Georgia, Oct. 29, 1929.

1948

Feb. 25—Earl Shaw, New York.....KO 2
Mar. 8—Willie Smith, Brooklyn .....KO 2
Mar. 16—Shaddy DeVane, New York....W 4
Mar. 26—Fairest Norman, New York.....D 4
Mar. 29—Carlin Scott, Brooklyn .....KO 3
May 5—Bobby Copeland, New York....W 6
June 14—Leonard Lukas, Brooklyn ....KO 6
Nov. 8—Jackie Cooper, Brooklyn.....W 6

1949

Feb. 24—Harry Bilzerian, N. Y. C.....KO 1
Mar. 15—Van Butler, Hartford.....KO 1
Apr. 16—Sherman McNeil, Brooklyn...KO 1
June 14—Tom Parks, Elizabeth .....W 6
July 18—Leon Gabriel, Brooklyn.....KO 1
Aug. 11—Leonard Lukes, N. Y. C.....W 6
Nov. 22—Leon Daugherty, Washington..W 8
Dec. 2—Ted Bussey, Detroit.....KO 9

1950

Mar. 13—Gilbert Stock, Paris .....W 10
Apr. 3—Lucien Caboche, Paris.....W 10
Apr. 23—Claude Ritter, Paris.....W 10
July 1—Kid Marcel, Geneva .....W 10
Oct. 16—Jean Stock, Paris.....L 10
Nov. 9—Georges Chape, Paris.....W 10
Dec. 16—Michel Lapourielle, Geneva....W 10

1951

Jan. 25—Gilbert Stock, Paris.....W 10
Feb. 8—Jean Wanes, Paris.....W 10
Feb. 26—Jean Stock, Paris.....D 10
Mar. 10—Omar Kouidri, Algiers.....W 10
Apr. 30—Laurent Dauithuille, Paris.KO by 1
Dec. 2—Charles Humez, Lille.....L 10
Dec. 26—William Poli, Milan.....W 10

1952

Feb. 26—Ron Pudney, London, Eng.....KO 8
Mar. 9—Tino Pierluigi, Lille.....W 10
Mar. 18—Alex Buxton, London .....L 10
Apr. 15—Jimmy Davis, London .....KO 3
May 2—Jacques Royer-Crecy, Lens....W 10
May 20—Alex Buxton, London.....KO 7
June 4—Ivano Fontana, Milan.....D 10
Aug. 1—Kid Marcel, Bordeaux.....W 10
Aug. 23—Jules Bouquet, Biarritz.....KO 7
Oct. 2—Ivano Fontana, Rome.....W 10
Dec. 10—Duggie Miller, London .....W 10

1953

Feb. 10—Gordon Hazell, London.....W 10
Mar. 24—Gordon Hazell, London.....W 10
Apr. 20—Jimmy Davis, London.....KO 6
May 18—Wally Beckett, London.....KO 8
Oct. 20—Gordon Hazell, London.....KO 6

1954

Jan. 25—Yolande Pompey, Nottingham..W 10
May 31—Les Allen, Bedworth.....L 10
Nov. 9—Abe Quartey, Birmingham....KO 3

1955

Jan. 31—Yolande Pompey, Birmingham .....KO by 4
Sept. 26—Neal Rivers, New York.....L 10

BUDDY DAYE

Halifax, N. S., Featherweight

1954

Mar. 3—Bobby Moore, Sydney.....L 6
June 4—K. O. Roberts, Moncton.....KO 1
Oct. 15—Tiger Pyle, Halifax.....L 6
Oct. 29—Tiger Pyle, Halifax.....KO 1

1955

May 3—Jimmy Duke, Halifax.....KO 1
May 17—Mickey White, Halifax.....KO 6
May 30—Johnny Devison, Halifax.....KO 1
June 14—Gerry Simpson, Halifax.....W 6
July 4—Frankie Martin, Halifax.....KO 1
July 19—Manuel Rodriquez, Halifax..KO 1

BENNY DEATON

Durham, N. C., Middleweight

1955

Jan. 26—Rocky Petrolle, Norfolk.....W 6
Mar. 30—Carl Dart, Durham.....W 6
Apr. 20—Rocky Petrolle, Washington....W 6
May 23—Jack Russell, Washington.....L 4
May 24—Rocky Petrolle, Petersburg.....L 6
Aug. 9—Tee Valdes, Spartanburg.....KO 4
Oct. 1—Jerry Bradley, Mt. Airy.....KO 4
Nov. 19—Clyde Collins, Knoxville.....W 8
Nov. 29—Jim Hegerle, Tampa.....KO by 3
Dec. 22—Gerry Campbell, Spartanburg .....KO by 4
Dec. 23—Ben Gregory, Gastonia.....KO 5

CHARLIE DeBOW

(Vic Haller)

Brooklyn, N. Y., Featherweight

(For previous record, 1947-1950, see 1951 Edition, page 402.)

1951

Mar. 15—Hermie Freeman, Bangor..KO by 7
Apr. 14—Johnny Moran, Brooklyn.....W 6
May 17—Charley McGarrity, Brooklyn..W 6
June 18—Charley McGarrity, Newark...W 6
Oct. 25—Art Mullins, New York.....D 6
Nov. 20—Sam Lawry, White Plains.....W 6
Dec. 6—Willie Alexander, New York...W 6
Dec. 26—Art Mullin, New York.....L 6

1952

Feb. 4—Jesus Compos, New York.....L 6
Feb. 21—Tony Vazquez, New York .....W 6
Feb. 28—Jesus Compos, New York.....W 6
Mar. 24—Miguel Berrios, New York.....L 6
Apr. 7—Filberto Osario, New York ....W 4
Apr. 21—Jesus Compos, New York.....L 8
July 10—Eddie Smith, Norwalk .....W 6
Nov. 24—Serge Penalver, Brooklyn.....L 4

1953

Jan. 23—Edgar Perkins, New York.....D 4
Jan. 26—Henry Gault, Quebec.....L 10

1954

Apr. 2—Francisco Colon Garcia, San Juan KO by 6

1955

Mar. 7—Gaby Paliotti, Montreal.....L 8
May 16—Gerry Simpson, Quebec.....KO 8
Oct. 18—Bobby Soares, Holyoke.....W 6
Nov. 15—Alfredo Jiminez, Holyoke....KO 2
Nov. 30—Tommy Bain, Boston.....D 4
Dec. 20—Johnny Juliano, Holyoke.....W 6

VINNIE DeCARLO

Philadelphia, Pa., Welterweight

1952

Mar. 15—Manuel Bowser, Philadelphia ..W 4
Mar. 25—Don Kline, Newark .....KO 1
Mar. 29—Manuel Bowser, Philadelphia..W 6
Apr. 14—Joe Pastore, Philadelphia ....KO 1
May 3—Lloyd Tate, Philadelphia .....L 8
May 5—Chuck Bloss, Scranton .....KO 6
June 2—Johnny Stewart, Philadelphia.KO 1
June 30—Sam Genell, Wilkes Barre....KO 3
Aug. 4—Freddie Dukes, Wilkes Barre.NC 6
Sept. 23—Kid Alexander, Philadelphia..KO 1

Oct. 4—Jimmy Hoskins, Philadelphia..KO 1
Oct. 11—Billy Francis, Philadelphia...KO 1
Oct. 13—William O'Conner, Wilkes Barre ....KO 2
Nov. 4—Roy Alston, Newark....W 6
Nov. 29—Joe Brewer, Philadelphia....KO 7
Dec. 16—Jimmy Champagne, Newark KO by 4

1953

Jan. 27—Jimmy DeCerio, Philadelphia..L 6
Mar. 24—Herbie Schoen, Miami Beach..KO 6
Apr. 15—Jack LaBua, Miami Beach....L 8
June 18—Pete Adams, Philadelphia....L 10
Sept. 1—Tag Mayfield, Los Angeles....KO 4
Sept. 21—Woody Winslow, South Gate..KO 2
Sept. 28—Goven Small, South Gate....D 10
Oct. 19—Baby Ike, South Gate....KO 7
Nov. 10—Oscar Reyes, Los Angeles..KO by 7

1954

Feb. 18—Billy Andy, Philadelphia ....W 8
Mar. 25—Ike Jenkins, Philadelphia ....L 8
Apr. 29—Honeychile Johnson, Philadelphia W 8
Sept. 30—Johnny Hairston, Seattle ..KO 4
Nov. 9—Ray Louis, Seattle....KO 5
Dec. 14—Al Williams, Seattle....L 10

1955

Jan. 25—Roy Alston, Trenton....KO by 4

JIMMY DECERIO

Norristown, Pa., Welterweight

(Previous record on page 397, 1954 book)

1955

Apr. 1—Jake Josato, Philadelphia....L 8
Apr. 15—Bobby Douglass, Philadelphia..L 6
Oct. 13—Jay Anderson, Philadelphia....W 8
Oct. 25—Jake Josato, Philadelphia....L 8

RICHIE DECERIO

Norristown, Pa., Lightweight

(Previous record on page 398, 1954 book)

1955

Apr. 1—Frankie Dixon, Philadelphia....L 6
Apr. 29—Frankie Dixon, Philadelphia....D 6

TONY DeCOLA

Brooklyn, N. Y., Lightweight

1954 118-lb. Golden Glove Champion

1954

July 8—Mike Garcia, Brooklyn ....W 4
July 29—Angelo Malaves, Brooklyn ...KO 4
Aug. 26—Joey Russo, Brooklyn ....W 4
Oct. 18—Jim Thompkins, Brooklyn....W 4
Oct. 29—Ronnie D'Alboro, New York...L 4
Nov. 15—Guy Roma, Brooklyn....W 4
Dec. 20—Stanley Bice, Brooklyn....W 4

1955

Jan. 10—David Oved, Brooklyn....L 6
Feb. 7—Mike Perez, Brooklyn....W 6
Mar. 28—Aaron Tart, New York....W 6
Apr. 14—Stan Smith, Danbury....D 6
May 9—Federico Escalera, Brooklyn...W 6
May 30—Jimmy Moulton, New York....L 6
July 4—Frankie Madison, New York...W 6
Aug. 10—Carlos Ortiz, New York....L 6
Aug. 29—Itzy Wallach, New York....W 6
Sept. 26—Jimmy Moulton, New York....L 6
Nov. 21—Frankie Madison, New York...W 6

ANGELO DeFENDIS

Brooklyn, N. Y., Middleweight

1954

June 14—Bill Zacher, Brooklyn ....KO 2
June 28—Charley Moss, Brooklyn ....KO 1
July 26—Jimmy Skinner, Brooklyn ....KO 3
Sept. 13—Roosevelt LaBoard, Brooklyn..KO 2
Sept. 27—Rory Calhoun, Brooklyn ....L 4
Oct. 25—George Mercer, Brooklyn....KO 4
Nov. 15—Willie Boyd, Brooklyn....W 4

1955

Mar. 18—Lou Perry, New York....W 4
Apr. 11—Tommy Jones, Brooklyn....KO 1
June 3—Jimmy Clemente, New York....W 4
June 28—Freddy Mack, Freeport....W 6
Sept. 2—Jimmy Skinner, New York....W 4

RUDY DeHOYOS

Houston, Texas, Lightweight

38-13-4

Born, Piedras Negas, Mexico, December 22, 1931.

(9-1)

1950

Mar. 28—Wendell Romair, Houston....W 4
Apr. 18—Tony Lala, Houston....W 4
May 1—Isidor Lopez, Corpus Christi....W 4
May 2—Tony Lala, Houston....W 4
May 19—Wendell Romair, San Antonio..W 4
May 23—Bobby Woods, Houston....W 4
June 13—Lou Haro, Houston....W 4
June 20—Bobby Woods, Houston....W 6
June 27—Bobby Hancock, Houston....KO 2
July 11—George Morris, Houston....D 4
July 18—Martin Coscino, New Orleans....L 6
July 24—Weldon Barlow, Corpus Christi ....KO 1
Aug. 15—Herman Lauhoff, Houston....W 6
Aug. 23—Raul Hernandez, Mercedes....KO 7
Sept. 5—Lou Haro, Houston....W 6
Sept. 7—Tony Gonzales, Mercedes....KO 3
Sept. 19—Henry Luera, Houston....D 6
Oct. 2—Bob Satchell, Ocean Park....W 4
Oct. 10—Al Reaza, Los Angeles....KO 2
Oct. 13—Trini Perez, Hollywood....W 4
Nov. 27—Charles Flint, San Antonio....KO 4

1951

Jan. 8—Kari Gutierrez, San Antonio..KO 1
Jan. 16—Clyde Mayberry, San Antonio KO 5
Mar. 27—Don Glenn, San Antonio....W 6
Apr. 3—Henry Luera, Houston ....W 6
Apr. 10—Jackie Blair, San Antonio....L 8
May 22—Harbie Farris, San Antonio....W 6
June 19—Henry Luera, San Antonio....W 6
June 26—J. W. Henry, San Antonio....KO 6
July 18—Marti Coscino, New Orleans....L 6
July 23—Henry Schillizzi, New Orleans..D 6
Aug. 7—Billy Morgan, San Antonio....W 6
Sept. 17—Johnny Capitano, New Orleans L 6

1952

Oct. 1—Enrique Gomez, Mexico City...L 10
Nov. 5—Aurelio Cruz, Mexico City....W 10
Nov. 29—Enrique Gomez, Mexico City...W 10
Dec. 20—Rafael Hadad, Mexico City....L 10

1953

Jan. 28—Chico Martinez, Mexico City...L 10
Mar. 14—Enrique Esqueda, Mexico City..W 10
Apr. 8—Chico Martinez, Mexico City..W 10
May 27—Aurelio Cruz, Mexico City....W 10
June 13—Pedro Biesca, Mexico City....W 10
June 24—Joel Gutierrez, Mexico ....KO by 6
July 25—Armando Lopez, Havana....L 10
Aug. 1—Juan Medina, Havana....D 10
Sept. 5—Rafael Hadad, Mexico City....W 10
Sept. 19—Enrique Gomex, Mexico City..W 10
Oct. 24—Floro Hito, Mexico City....L 10
Nov. 28—Aurelio Cruz, Mexico City....W 10

1954

Mar. 6—Beto Carbajal, Mexico City...L 10
May 29—Marcelino Pena, Mexico City..W 10
July 24—Jose Arguelles, Mexico City ..W 10
Sept. 11—Manuel Beltran, Mexico City ..W 10
Sept. 21—Hector Garcia, Durango ....L 10

1955

Feb. 12—Marcelino Pena, Mexico City...L 10

75-14-2
(51-10)

JOEY De JOHN

Syracuse, N. Y., Light Heavyweight

(Previous record on page 398, 1954 book)

1954

Dec. 28—Juan Naranjo, Miami Beach..KO 1

1955

Jan. 4—Yova Kid, Miami Beach....KO 5
Jan. 18—Jimmy Jewell, Miami Beach..KO 4
Feb. 8—Bobby Dykes, Miami Bch..KO by 9

MIKE De JOHN

Syracuse, N. Y., Heavyweight

1951

Apr. 12—Mike Barron, Syracuse....KO 2
June 18—Hank Thompson, Utica....KO 1
July 18—Harry Mazier, Pittsburgh....KO 2
Sept. 17—Sonny Parker, Syracuse....KO 2
Oct. 17—Jackie Batson, Miami Beach..KO 5

1952

(In Service)

1953

Feb. 28—Tex Alexander, Toledo.....KO 1
Mar. 12—Bill Bailey, Toledo.....KO 1
June 6—Pete Graham, Syracuse.....W 4
June 27—Rufe Williams, Syracuse.....KO 1
July 16—Russell Sessom, Syracuse.....W 6
Sept. 18—Joey Evans, Syracuse.....KO 4
Nov. 28—Norvel Gaddes, Toledo.....W 6
Dec. 19—Syl Kuchinski, Syracuse ....KO 2

1954

Jan. 16—Art McCann, Miami .....KO 1
Jan. 19—Hal McNeely, Miami .....KO 1
Apr. 17—Johnny Kasmier, Syracuse....KO 1
May 15—Ernie Cab, Syracuse.....L 6
June 26—Jimmy Cousins, Syracuse KO by 4
Aug. 17—Ponce DeLeon, Ft. Wayne ....W 6
Sept. 17—Chuck Syers, New York .....KO 2
Dec. 1—Mack Coy, Cleveland.....KO 4

1955

Jan. 12—Jimmy Williams, Cleveland....W 6
Jan. 21—Jack Jacobs, Syracuse.....W 6
June 10—Moses Graham, Syracuse.....W 6
June 24—Jimmy Walls, Syracuse.....KO 3
Aug. 3—Emil Brtko, Syracuse.....W 6
Aug. 31—Gene Jackson, Cleveland.....KO 4
Sept. 21—Jack Taylor, New York.....KO 2
Oct. 28—Jimmy Bivins, Cleveland.....L 6
Nov. 30—Bobby Robbins, Boston.....KO 2

ENRIQUE De la CRUZ

Mexican Featherweight

1953

May 23—Juan Martinez, Havana.....L 10
June 24—Kid Campecha, Mexico City....W 10
July 15—Chucho Morales, Mexico City-WD 6

1954

Apr. 7—Joaquin Carrillo, Mexico City..L 10
June 30—Carlos Baragan, Mexico City ..L 10

1955

Jan. 26—Zurdo Tabasqueno, Mex. City-W 10
Aug. 10—Rocky Martinez, Mexico City-KO 5

MOFLES de la CRUZ

Mexican Featherweight

1954

July 24—Joaquin Carillo, Mexico City ..L 10
Sept. 22—Manny Delgado, Mexico City-W 10

1955

July 27—Memo Baltazares, Mexico City-W 10

GILBERT de la GARZA

San Antonio, Texas, Middleweight

1954

Apr. 27—Sal Chavez, San Antonio .....W 4
May 24—Pat O'Grady, Kingsville .....W 6
Aug. 10—Gene Cooper, San Antonio-KO by 2

1955

Feb. 24—Buster Price, Dallas.....W 4
Mar. 22—Norris Burse, Robstown..KO by 2
May 2—Robert Ramirez, Austin.....W 4
May 26—Timmie Dundee, Austin.....L 4
July 19—Eloy Vann, San Antonio...KO by 4
Aug. 16—Harold Woodson, San Antonio-L 6

RONALD DELANEY 55-2-3

Akron, Ohio, Negro, Middleweight

Born, January 17, 1930, Akron, Ohio. Height, 5 ft. 8 ins.

1948 (22-1)

Jan. 16—Bob Crosby, Akron.....KO 1
Mar. 11—Freddy Bernhardt, Akron.....W 5
Mar. 23—Doyle Upchurch, Akron.....W 5
Apr. 29—Buddy Samarco, Pittsburgh...KO 1
Apr. 7—Art Jackson, Akron.....KO 1
Apr. 20—Chet Martin, Akron.....KO 2
May 5—Tiger Wills, Akron.....KO 1
May 11—Johnny Johnson, Ellwood City, Pa. .....KO 2
May 16—Herb McDonald, Canton.....KO 3
May 19—Johnny Chapman, Akron.....KO 2
June 14—Jimmy Welch, Columbus.....D 6
July 12—Jimmy Welch, Dennison.....W 8
Aug. 30—Jimmy Welch, Columbus.....L 8
Sept. 13—Jimmy Welch, Columbus.....W 8
Sept. 14—Billy Meyers, Newark, O.....KO 4
Oct. 10—Jimmy Welch, Akron.....W 8

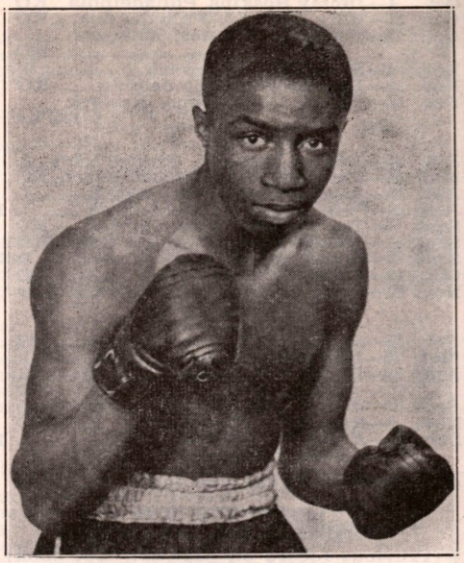

RONALD DELANEY, Akron, Ohio

Nov. 10—Harry Hart, Akron.....W 4
Nov. 18—Billy Squall, Pittsburgh.....KO 4
Dec 1—Art Foster, Akron.....KO 3

1949

Jan. 5—Eddie O'Neill, Akron.....W 8
Jan. 19—Eddie O'Neill, Akron.....W 8
Feb. 18—Joey Carkido, Akron.....KO 2
Mar. 9—Willie Russell, Akron.....W 10
Mar. 30—Chaforo Martinez, Akron.....W 10
Apr. 13—Joe DiMartino, Akron.....W 10
May 11—Willie Russell, Akron.....W 10
May 25—Chuck Hurst, Akron.....KO 1
Oct. 26—Tommy Bell, Akron.....KO 10
Nov. 16—Cecil Hudson, Akron.....W 10

1950

Jan. 4—Pat Byers, Akron .....KO 7
Feb. 8—Joe Blackwood, Akron.....W 10
Apr. 19—Anton Raadik, Akron.....W 10
May 24—Jimmy Welch, Cincinnati .....D 10
June 20—Hal Meredith, Youngstown ...KO 3
Sept. 6—Charley Cotton, Toledo .....W 10
Nov. 9—Charley Cotton, Cleveland.....W 10
Nov. 14—Joe Blackwood, Akron.....W 10
Dec. 12—Leroy Coleman, Akron.....KO 8

1951

Jan. 9—Jimmy Welch, Akron.....W 10
Jan. 17—Alvin Williams, Wichita.....W 10
Apr. 26—Jimmy Beau, Akron.....W 10
June 21—Terry Moore, Akron.....W 10
Aug. 22—Holly Mims, N. Y.....W 8
Oct. 29—Connie Wilkins, Washington-KO 2
Nov. 15—Bobby Lee, Akron.....W 10

1952

Mar. 19—Eddie Smith, Cleveland .....KO 10
Mar. 27—Otis Graham, Akron .....W 10
Oct. 9—Bobby Hughes, Akron.....KO 5
Oct. 31—Lou King, Akron.....W 10
Nov. 5—Herbie Hayes, Cleveland.....W 8
Dec. 10—Herbie Hayes, Cleveland.....W 10

1953

Mar. 5—Jimmy Burke, Akron.....KO 3

1954

Feb. 18—Billy Tisdale, Akron .....KO 5
Mar. 4—Jimmy Welch, Akron .....W 10
Mar. 17—Jimmy Welch, Akron .....D 10
May 20—Bobby Hughes, Akron .....W 10
Dec. 16—Luigi Cemulini, Akron.....W 10

1955

Feb 11—Johnny Saxton, Akron.....W 10
Mar. 7—Al Wilson, New York.....W 10
May 2—Virgil Akins, New York..KO by 8

EMILIO DE LA ROSA

Mexican Bantamweight

Born, Aug. 8, 1928, Mexico City.

1950

Apr. 19—Abel Casareo, Mexico City—W 4
May 6—Benjamin Ortiz, Mexico City—W 4
June 17—Miguel Cruz, Mexico City—W 4
July 26—Carmelo Moreno, Mexico City—W 6
Nov. 6—Aurelio Rivero, Mexico City—L 6

1951

Feb. 7—Emilio Mata, Mexico City—L 6
Apr. 25—Toluco Zapata, Mexico City—KO 1
May 30—Carmelo Moreno, Mexico City—KO 1
June 23—Miguel Rodriguez, Mexico City—L Disq. 5
July 11—Miguel Garcia, Mexico City—W 8
Aug. 25—Gildardo Bacho, Mexico City—L 8
Sept. 27—Aristeo Serrano Mexico City—W 8
Oct. 28—Pepe Montes, Mexico City—KO by 4
Dec. 5—Lalo Gayosso, Mexico City—KO 5
Dec. 15—Martin Morales, Mexico City—W 8

1952

Jan. 30—Kid Campeche, Mexico City—W 10
Mar. 12—Aristeo Serrano, Mexico City—KO 3
Mar. 26—Celso Hidalgo, Mexico City—W 10
Apr. 9—Santiago Campos, Mexico City—KO 7
May 3—Beto Couary, Mexico City—L 10
May 28—Angel Iglesias, Mexico City—D 10
July 19—Angel Iglesias, Mexico City—W 10
Aug. 13—Lino Botello, Mexico City—W 10
Aug. 27—Aurelio Rivero, Mexico City—W 10
Sept. 20—Baby Rivera, Mexico City—KO 1
Nov. 1—Trini Ruiz, Mexico City—W 10
Nov. 22—Kid Anahua, Mexico City—D 10

1953

Jan. 17—Trini Ruiz, Mexico City—W 10
Feb. 10—Kid Anahuac, Reynosa—D 10
Feb. 14—Pulga Herrera, Matamoros—KO 3
Feb. 27—Humberto Carrillo, Torreon—W 10
Mar. 2—Humberto Carrillo, Torreon—W 10
Mar. 14—Raul Solis, Mexico City—W 10
May 9—Juanito Martinez, Havana—KO by 4
May 23—Ciro Morasen, Havana—L 10
July 25—Luis Castillo, Mexico City—L 10
Aug. 4—Cesar Saavedro, Torreon—W 10
Aug. 24—Jose Lopez, Cuernavaca—L 10
Sept. 22—Juan Leanos, Torreon—W 10

1954

Feb. 3—Rogelio Saucedo, Saltillo—D 10
Feb. 13—Gustavo Rivera, Mexico City—KO 3
Mar. 20—Jesse Mongia, Mexico City—L 10
Apr. 9—Cesar Saavadra, Torreon—L 10
Apr. 24—Luis Castillo, Mexico City—W 10
May 2—Cesar Saavadra, Nueva Rosita—L 10
May 29—Orlando Echevarria, Mexico City—KO by 10

1955

Jan. 15—Julio Escobedo, Mexico City—L 10
Apr. 16—Ernesto Parra, Mexico City—W 10
Apr. 30—Manuel Armenteros, Mex. City—W 10
July 9—Memo Sanchez, Mexico City—KO 1
Aug. 27—Fili Nava, Mexico City—L 10
Sept. 3—Kid Cortazar, Leon—W 10
Sept. 24—Lucio Torres, Orizaba—KO 4
Oct. 15—Ramon Young, Ciudad Obregon—W 10
Oct. 22—Chango Ceballos, Guaymas—D 10
Dec. 8—Humberto Carrillo, Palacio—L 10

MARIO DE LA ROSA

LaLaguna, Mexico, Featherweight

1954

Apr. 29—Hector Garcia, Durango—KO by 4
May 29—Ray Mejia, San Pedro—W 10
June 12—Juan Collazo, Chavez—L 10
Sept. 3—Ray Mejia, Torreon—W 8

1955

June 4—Juan Collazo, Chavez—KO by 3
Aug. 4—Antonio Ramirez, Laguna—KO by 2

SALVADOR DE LA TORRE

Cuban Featherweight

Born, September 11, 1933, Santiago de Cuba, Oriente.

1951

Sept. 8—Pedro Cabrera, Manzanillo—KO 3
Sept. 22—Armando Viant, Manzanillo—KO 6
Sept. 29—Juan Chavez, Manzanillo—KO 3
Oct. 20—Carlos Santiestoiban, Manzanillo—KO 4
Oct. 27—Salvador Brull, Manzanillo—KO 6
Nov. 17—Israel de Armas, Camaguey—D 6
Dec. 22—Chorin Zaldivar, Manzanillo—L 8

1952

June 28—Chorin Zaldivar, Holguin—W 8

1953

Mar. 28—Rolando Galban, Guantanamo—W 6
July 4—Fidencio Avila, Manzanillo—D 8
July 12—Miguel Lazu, Stgo. de Cuba—W 6
July 18—Chorin Zaldivar, Manzanillo—W 10

1954

June 25—Rafael Ramirez, Stgo. de Cuba—W 6
Nov. 20—Jose Luis Granda, Stgo. de Cuba—W 4

1955

Jan. 22—Chorin Zaldivar, Stgo. de Cuba—W 8
Feb. 16—Pablo Rosabal, Stgo. de Cuba—KO 6
May 3—Jose Izquierdo, Stgo. de Cuba—KO 3
Aug. 16—Felix Triana, Santa Clara—W 8
Sept. 8—Ciro Sanchez, Santa Clara—W 8
Sept. 16—Babe Face Medina, Santa Clara—W 8
Sept. 30—Sergio Cardenas, Santa Clara—D 8
Oct. 20—Manuel Pordomo, Havana—W 8
Nov. 11—Sergio Cardenas, Santa Clara—W 10

ERNIE DELAURIO

Frankville, Pa., Middleweight

1955

Feb. 17—Dale Coleman, Philadelphia—KO 1
Mar. 3—Johnny Odom, Philadelphia—KO 1
Mar. 4—Billy Williams, Philadelphia—W 4
Apr. 4—Mike Campbell, New York—L 4

MARIO de LEON

Mexican Flyweight

1954

Mar. 17—Martin Morales, Mexico City—W 10
Apr. 21—Manuel Rodriquez, Mexico City—W 10
May 26—Tony Torres, Mexico City—KO 5
June 30—Aurelio Rivero, Mexico City—W 12
Sept. 26—Memo Diez, Mexico City—L 12 (Mexican Flyweight Title)
Dec. 22—Lazaro Uribe, Merida—KO 10
Dec. 29—Ramon Cruz, Merida—D 10

1955

Mar. 2—Luis Villa, Mexico City—L Dis. 7
May 14—Eddie Luna, Mexico City—W 10
July 20—Rudy Coronado, Mexico City—W 10
Sept. 24—Gildardo Bacho, Acapulco—KO 9
Oct. 8—Chucho Tello, Mexico City—L 10
Dec. 11—Babe Lopez, Acapulco—W 10

PONCE DeLEON

Spokane, Wash., Heavyweight

1949

Mar. 2—Sonny Orrock, Spokane—W 4
Aug. 18—Tiger Jack Fox, Sand Point, Ida.—KO by 5
Oct. 4—Rex Layne, Salt Lake City—KO by 3

1950

July 26—Joe Quinlan, Spokane—KO by 5
Oct. 5—Wallace McLeod, Vancouver—D 6
Oct. 10—Dale Panter, Salt Lake City—D 8

1951

May 3—Henry Bray, Vancouver—KO by 6
May 15—Jack Nelson, Salt Lake City—KO by 3
July 9—Colion Chaney, Salt Lake City—L 6
Sept. 25—Bob Dunlap, Salt Lake City—KO by 5
Nov. 12—Johnny Summerlin, Grand Rapids—KO by 1
Dec. 27—Curt Kennedy, Wichita—L 10

1952

Mar. 10—Jackie Thompson, Chicago—L 5
Oct. 8—Bob Garner, Cincinnati—D 6
Dec. 18—Eddie Jackson, Louisville—D 4
Dec. 29—Bill Noble, Milwaukee—L 6

1953

Mar. 4—Cleveland Williams, Miami—L 8
Mar. 24—Cleveland Williams, Tampa—KO by 2
Aug. 15—Dave Ragus, Milwaukee—W 4
Sept. 17—Sonny Liston, St. Louis—L 4

1954

June 25—Sid Peaks, Louisville.....L 10
Aug. 17—Mike DeJohn, Ft. Wayne.....L 6

1955

June 20—Buddy Turman, Tyler.....L 10
June 27—Red Worley, San Angelo.....L 10
Dec. 13—Roy Harris, Houston.....L 10

ROBERTO DELGADO

Cuban Featherweight

1953

Aug. 22—Luis Mesa, Havana.....W 6
Aug. 29—Manuel Perdomo, Havana.....L 8
Oct. 20—Sandy Martinez, Havana.KO by 2

1954

Apr. 23—Tomas Vizcaine, Placetas.....W 6
May 9—Generoso Garcia, Placetas.....W 8
June 18—Felix Triana, Placetas.....KO 7
July 30—Manuel Perdomo, Placetas.....W 8
Oct. 15—Black Pico, Placetas.....W 10
Nov. 11—Black Pico, Santa Clara.....W 10

1955

Feb. 10—Puppy Garcia, Santa Clara.....L 10

VINCE DELGADO

Los Angeles, Calif., Featherweight

(Previous record on page 400, 1954 book)

1955

July 22—Freddy Bravo, San Francisco.KO 1
Aug. 2—Ramon Carrillo, San Jose.....KO 3
Sept. 17—Joey Benson, Hollywood.....W 6
Nov. 22—Cleo Lane, Hollywood.....KO 5

TONY DELLORFANO

Waterbury, Conn., Lightweight

1954

Feb. 22—Ed McColgan, Holyoke.....L 4
Mar. 8—Ed McColgan, Holyoke.....W 4
Mar. 15—Ed McColgan, Holyoke.....L 4
Mar. 29—Leo Houle, Holyoke.....W 4
Apr. 5—Ed McColgan, Holyoke.....W 4
Apr. 12—Frank Paldino, Holyoke.....W 4
June 10—Ray Lynan, Danbury.....KO 3
July 1—Ronnie Kleinfelt, Danbury.....W 4

1955

Jan. 18—Rance Wright, Holyoke.....L 6

ERNEST DELONE

New Orleans, La., Welterweight

1954

Aug. 28—Wilton Londo, New Orleans.....L 4
Oct. 9—Wilton Londo, New Orleons.....W 4
Nov. 16—Johnny Howard, New Orl..KO by 1

1955

July 5—Carl Foy, Beaumont.....W 6
Aug. 1—Joey Lewis, New Orleans.KO by 3
Aug. 22—Joey Lewis, New Orleans.KO by 4

JOE DeLUCCA

Philadelphia, Pa., Welterweight

1954

Apr. 1—Curtis Williams, Philadelphia.KO 1
Apr. 22—Walt Kaminski, Philadelphia..D 4
May 7—Walt Kaminski, Philadelphia..W 4
Oct. 14—Norman Greene, Philadelphia KO 1
Oct. 22—Johnny Walker, Philadelphia.KO 1
Nov. 4—Sam Hart, Philadelphia.....KO 1
Dec. 17—Larry Tribble, Philadelphia..KO 1

1955

Jan. 7—Joe Washington, Philadelphia.D 6
Jan. 21—Joe Washington, Philadelphia.W 6
Feb. 4—Carl Caporale, Philadelphia...D 7
Feb. 25—Ike White, Philadelphia...KO by 4

BENNY De MARCO

New Orleans, La., Welterweight

1953

June 29—Ed Harrison, New Orleans.....D 4
July 20—Ed Harrison, New Orleans.....W 4
Aug. 24—Ed Harrison, New Orleans.....KO 2
Sept. 21—Nolan Duplessis, New Orleans..W 4
Nov. 9—Eddie O'Dowd, New Orleans..W 4
Nov. 30—Eddie O'Dowd, New Orleans..W 4

1954

Jan. 2—Alvin Boudreaux, New Orleans.L 4
July 20—Gunther Mies, New Orleans.....L 4
Sept. 21—Gunther Mies, New Orleans.....L 4

1955

Feb. 1—Nolan Duplessis, New Orleans.L 4

EDDIE DEMARS

Springfield, Mass., Light Heavyweight

1953

Dec. 7—Johnny Green, Holyoke.....L 4
Dec. 14—Johnny Cox, Holyoke.....W 4

1954

Jan. 4—Romero Valoir, Holyoke.....KO 2
Jan. 25—Jimmy Hoxie, Holyoke.....W 4
May 11—Bob Young, Boston.....L 4
May 17—Jimmy Doxie, Holyoke.....W 6
Sept. 20—Marcel Assire, Montreal...KO by 3
Oct. 19—Claude Chapman, Boston.KO by 4

1955

Feb. 15—Peter Adams, Holyoke.....KO 1
Mar. 8—Ted O'Neil, Holyoke.....KO 2
Mar. 29—Ted Doncaster, Brockton.....W 4
June 6—Said Khalfa, Brockton.....W 6
June 14—Roy Phillips, Boston.....KO by 3
Dec. 12—Otto Smith, New Haven.....KO 4

ERNIE DEMCHUCK

Edmonton, Canada, Lightweight

1952

Sept. —Jerry Downey, Edmonton.....W 4
Oct. 27—Herbie Patzer, Butte.....KO by 4
Nov. 4—Tuppy Tyler, Edmonton.....W 4
Nov. 13—Earl McDonald, Vancouver.....L 4

1953

Jan. 29—Jerry Fraser, Calgary.....L 6

1954

Feb. 15—Murray Vinje, Edmonton.....KO 3
May 17—Wilf Keating, Edmonton.....W 6
June 4—Johnny Salkeld, Medicine Hat..L 6
July 3—Tuppy Tyler, Edmonton.....L 6
Oct. 1—Art Sawchuck, Edmonton.....KO 2

1955

July 16—Terry Tarrabine, Edmonton...KO 2

HAROLD DEMCHUCK

Edmonton, Canada, Lightweight

1952

Sept. —Jimmy Wouters, Edmonton.....D 4
Nov. 4—Teddy Herrington, Edmonton.KO 3

1953

Nov. 16—Murray Vinje, Edmonton.....W 6

1954

Feb. 15—Jerry Olmar, Edmonton.....W 4
Mar. 8—Jerry Olmar, Edmonton.....KO 4
May 17—Kid Jasper, Edmonton.....W 4
June 4—Murray Vinge, Medicine Hat...W 4
July 3—Ernie Kemick, Edmonton.....L 6
Oct. 1—Tuppy Tyler, Edmonton.....L 6

1955

Dec. 8—Allan Hayes, Edmonton.....L 4

JIMMY DEMERY

Ft. Dodge, Iowa, Middleweight

1953

May 4—Charley Roberts, Kansas City...W 6
May 21—Larry Ross, Topeka.....KO 1
May 26—Al Horton, Kansas City.....KO 3
July 12—Sammy Williams, Council Bluffs.....KO by 1
Aug. 12—Jack Wynne, Council Bluffs...KO 1
Sept. 12—Billy Sudduth, Hoisington KO by 5
Dec. 3—Frankie Recola, Topeka.....KO 1

1954

Jan. 7—Mack Carroll, Topeka.....KO 3
Feb. 18—Henry Moss, Topeka.....KO 1
Apr. 9—Henry Long, Wilmington.....W 4
May 1—Ray Hubbard, Hollywood.....KO 2
May 22—Larry Maldonado, Hollywood.....KO by 1
June 19—Jimmy Smith, Hollywood.....W 4
July 10—Coleman Green, Hollywood..KO 3
Aug. 21—Ike Villa, Hollywood.....KO 3

Sept. 25—Mel Sloss, Hollywood.....KO 2
Oct. 23—Joe Barnes, Hollywood.....KO 2
Dec. 11—Eddie McGowan, Hollywood....D 4

1955

Jan. 8—Eddie McGowan, Hollywood...W 6
Feb. 1—Al Jackson, Ocean Park.....KO 2
Mar. 19—Jimmy Palazzola, Hollywood....L 10
Apr. 7—Jimmy Palazzola, Los Angeles..L 10

JIMMY DEMURA

Syracuse, N. Y., Lightweight

1953

Mar. 12—Jesse Rodriques, Detroit.....W 4
Apr. 16—Kenny Lane, Detroit.....L 4
Apr. 30—Kenny Lane, Detroit.....L 4
July 14—Emil LaMarche, Montreal.....W 4
July 20—Johnny Valentine, Saginaw....D 4
Aug. 19—Al Tisi, Syracuse.....D 6
Oct. 19—Harry Smith, Brooklyn.....L 6
Nov. 2—Ray Powell, Binghamton.....KO 4
Nov. 6—Harry Smith, N. Y. City.....D 6

1954

Jan. 9—Frankie Sodano, Miami.....L 8
Jan. 26—Tommy Corrick, Toronto.....D 6
Apr. 26—Dave Carrillo, Brooklyn.....W 6
May 7—Walter Johnson, New York.....W 6
May 20—Eddie Crawford, Akron.....L 10
July 5—Jerry Drouin, New York.....L 4
Aug. 16—Ray Portilla, Brooklyn.....L 6
Nov. 29—Bobby Courchesne, Montreal....L 10

1955

Jan. 6—Jimmy Soo, Philadelphia...KO by 7
Feb. 7—Dexter Connors, Montreal.....L 8
Apr. 1—Elmo Miller, Syracuse .....W 4
Apr. 26—Dick Ramazetti, Detroit.....L 8
May 30—Dexter Connors, Montreal.....W 8
June 4—Jesse Rodriques, Cleveland .....L 8
June 13—Tommy Corrick, Toronto.....D 6
June 24—Carlos Ortiz, Syracuse.....L 6
Sept. 7—Tommy Bain, Syracuse....KO by 4
Oct. 18—Stan Fitzgerald, Buffalo.....L 6
Dec. 14—Don La Rosa, Syracuse.....W 6

CLIFTON DENNIS

Sylacauga, Ala., Welterweight

1955

Jan. 27—Junior Bergerson, Birm....KO by 1
Feb. 9—Jules Butch, Birmingham .....W 5
Mar. 24—Billy Hodge, Dallas.....KO by 1

EARL DENNIS

28-12-5

(Dennis Saint)

New York, N. Y. Welterweight (11-2)

1952

Aug. 5—Bobby Fuller, Newark.....KO by 1
Sept. 9—Artie Orlando, Newark.....KO 1
Oct. 28—Jimmy Scalera, White Plains...L 4
Nov. 4—Frank Ippolito, White Plains
KO by 4
Dec. 16—Tommy Romano, Newark.....D 4

1953 1-3-1

Jan. 6—Tony Silo, White Plains.....KO 2
Jan. 13—Albert Ray, White Plains.....KO 1
Jan. 22—Johnny Busso, New York.....L 4
Feb. 5—Johnny Busso, New York.....L 4
Feb. 10—Gus Robinson, White Plains....W 4
Mar. 2—Carl Calabra, Brooklyn.....KO 1
Mar. 10—Mal Whittman, White Plains..KO 3
Mar. 19—Walter Kopa, New York.....W 4
Mar. 24—Mike Estrado, White Plains....L 4
Apr. 14—Johnny Betancourt, White
Plains .....L 4
June 1—Gus Robinson, Holyoke.....W 6
June 9—John Bianciello, Brooklyn.....L 6
June 29—Libby Manzo, Brooklyn.....W 4
July 29—Frank Ippolito, New York.....D 4
Aug. 12—Frank Ippolito, New York.....L 4
Sept. 21—Jimmy Scalero, New York.....W 6
Oct. 2—Mur Mohamed, New York.....D 4
Oct. 23—Walter Johnson, N. Y. City...KO 1
Nov. 9—Ozzie Andrews, Holyoke.....W 6
Nov. 14—Tony Racine, Albany.....KO 2
Nov. 26—Felix Redondo, Newark.....L 8

1954 13-10-3

Feb. 19—Benny Meeks, New York.....W 6
Mar. 22—Brian Kelly, Holyoke.....L 8
Apr. 12—Gus Robinson, Holyoke.....W 6
Apr. 23—Henry W. Smith, New York....W 6
May 17—Brian Kelly, Montreal.....W 10
July 13—Bill Neri, Bridgeport.....L 8
Aug. 9—Reggie Chartrand, Montreal..KO 1
Sept. 25—Jackie O'Brien, Waterbury.....W 8
Nov. 2—Young Sharkey, Holyoke.....KO 5
Nov. 18—Ernie Roberts, New York.....W 8

21-12-3

1955

Jan. 6—Bobby Dalton, Boston.....W 10
Feb. 8—Walter Brown, Wilkes Barre...W 8
Feb. 21—Ralph Peterson, Brooklyn.....W 8
Apr. 20—Syl Temple, Washington.....KO 2
May 25—Cloyed Ketcherside, St. Louis.KO 6
June 1—Bobby Barnes, Boston.....D 6
June 29—Harry Deputy, Boston.....W 6
July 20—Bobby Fenty, New York.....W 6
Dec. 21—Louis Carr, St. Louis.....D 6

JIMMY DENNIS

Springfield, Mass., Welterweight

1955

Jan. 27—Ronnie Valoir, Worcester.....KO 2
Feb. 10—Willie Pollard, Worcester.....KO 1
Feb. 15—Steve Ward, Holyoke.....KO by 2

RONNIE DePRIEST

White Sulphur Springs, Lightweight

1953

Sept. 17—Charles Lucado, Roanoke.....W 4
Nov. 2—Johnny Rooney, Roanoke.....KO 2

1954

Jan. 22—Jimmy Capone,
West Palm Beach .....KO 2
Feb. 5—Angel Chavez, W. Palm Beach..W 6
Feb. 12—Eddie Marek, W. Palm Beach..L 6
Feb. 26—Tony Necro, Ft. Lauderdale ...L 6
Mar. 2—Aldo Mente, Miami Beach.....L 4
Mar. 9—Vince Bonamo, Miami Beach....L 4
Mar. 11—Pete Acosta, W. Palm Beach..W 4
Mar. 12—Vince Bonomo, Miami Beach....L 4
Mar. 30—Vince Bonamo, Tampa.....L 4
Apr. 2—Vince Bonamo, W. Palm Beach..L 6
Apr. 9—Vince Bonamo, W. Palm Beach..L 6

1955

Apr. 22—Denver Beckman, Charleston...L 6

HARRY DEPUTY

Pottsville, Pa., Welterweight

(For previous record, 1950-52, see 1953 Edition, Page 359. Inactive 1953.)

1954

Jan. 28—Tommy Marciano, Philadelphia.L 8
Feb. 24—Tommy Marciano, Phila.....KO 2
Nov. 9—Emerson Butcher, Pottsville..KO 2
Dec. 16—Tiger Rankin, Mt. Carmel....KO 4

1955

Feb. 4—Bernie Lynn, Pottsville.....W 6
June 29—Earl Dennis, Boston.....L 6
Aug. 3—Juan Tejedo, Syracuse.....L 4
Sept. 2—Archie Monroe, New York.....L 6
Nov. 17—Fred Terry, Pottsville.....L 8
Dec. 6—Garnett Hart, Philadelphia.....L 8

LEO DESJARDIN

Windsor, Ont., Canada, Welterweight

1954

Dec. 28—Farmer Wright, Detroit.....KO 4

1955

Mar. 29—John L. Perry, Grd. Rapids.KO by 3
May 3—Jimmy Miller, Detroit.....KO 2
June 13—Jerry Hammond, Saginaw.....W 4
June 21—Larry McCarthy, Detroit.....L 5
July 4—Al Johnson, St. Marie.....L 4
Dec. 12—Mickey Crawford, Saginaw.....L 4

OLLIE DESMARIS

Los Angeles, Cal., Lightweight

1954

July 26—Tony Reyes, Los Angeles.....L 4
Aug. 11—James Kincey, Las Vegas.KO by 1
Aug. 23—Willie Lucero, Los Angeles.....L 4
Sept. 18—Hank Acheries, Hollywood.KO by 2

15-11-3

ALEX DIAZ
Mexican Welterweight

1954

Aug. 23—John Hairston, Los Angeles____W 4
Oct. 5—Ted Williams, Ocean Park_____W 4
Oct. 12—Dave Ortiz, Ocean Park_____D 4
Nov. 22—Ted Williams, Los Angeles_____D 4
Nov. 29—Duke Emery, Los Angeles_____W 4

1955

May 12—Bill Blevins, Los Angeles_____L 4
May 21—Richie McLane, Hollywood_____L 4

ANTONIO DIAZ
Argentina Middleweight

37-8-14
(11-1)

1951

Dec. 12—Pedro Cuevas, Buenos Aires____W 10

1952

Jan. 11—Miguel Luchessi, Rio Cuarto__KO 7
Feb. 13—Juan Di Pasquali, Buenos Aires_____W 10
Mar. 12—Pedro Cuevas, Buenos Aires___W 10
Mar. 22—Aldo Pellegrinnuzzi, Buenos Aires_____W 10
Apr. 2—Sergio Imperatori, Buenos Aires_____W 12
Apr. 9—Herbitero Altamira, Buenos Aires_____L 8
Apr. 23—Aurelio Travo, Rio Cuarto_____W 10
May 16—Aurelio Travo, Rio Cuarto_____D 10
May 21—Angel De Angelis, Cordoba___KO 6
June 25—Armando Amanini, Buenos Aires_____W 12
July 9—Florindo Malone, Cordoba_____D 5
July 16—Sergio Imperatori, Buenos Aires_____W 12
July 23—Aldo Pellegrinuzzi, Buenos Aires_____KO 3
Aug. 16—Sergio Imperatori, Bahia Blanca_____W 10
Aug. 22—Andres Villalba, Bahia Blanca_D 10
Sept. 5—Heriberto Altamira, Rio Cuarto_W 10
Sept. 12—Elipdio Gonzales, Cordoba_____W 10
Sept. 19—Rafael Miranda, Mar del Plata_____KO 9
Oct. 16—Hector Garcia, Bahia Blanca___W 10
Nov. 14—Antonio Travo, Buenos Aires__W 10
Nov. 26—Aurelio Travo, Buenos Aires_KO 11
Dec. 20—Alejandro D'Otavio, Buenos Aires_____W 12

1953

Jan. 24—Antonio Cuevas, Buenos Aires_D 10
Feb. 11—Juan C. Zalazar, Buenos Aires_W 12
Feb. 27—Miguel Luchessi, Bolivar_____W 10
Mar. 4—Juan C. Zalazar, Buenos Aires__W 12
Apr. 11—Miguel Rodriguez, Buenos Aires_____D 10
May 23—Pedro Cobas, Buenos Aires_____L 12
June 20—Florindo Melone, Cordoba_____KO 9
Aug. 14—Jose Alvarez, Martinez_____W 10
Aug. 28—Angel De Angelis, Cordoba___KO 2
Sept. 4—Florino Malone, Cordoba_____W 10
Sept. 19—Miguel Muchesi, Necochea_____W 10
Oct. 16—Miguel Rodriguez, Buenos Aires_____D 12
Nov. 7—Tito Yanni, Mar del Plata____KO 6
Nov. 21—Antonio Cuevas, Mar del Plata_D 10
Dec. 18—Tito Yanni, Mar del Plata_____D 10

1954

Jan. 22—Lalo Landoni, Mar del Plata___D 10
Mar. 31—Miguel Luchesi, Parana_____D 10
May 19—Juan C. Ceballos, Cordoba____KO 9
July 2—Eliseo Troncoso, Martinez_____W 10
July 14—Juan C. Ceballos, Cordoba_____W 10
Aug. 21—Eduardo Lausse, Buenos Aires KO by 5
Dec. 12—Oscar Barreiro, Montevideo_____L 10

1955

Jan. 28—Tito Yanni, Mar del Plata_____D 10
Mar. 9—Antonio Cuevas, Mar del Plata_L 10
Apr. 9—Lalo Landoni, Mar del Plata__KO 9
May 20—Miguel Luchessi, La Plata_____W 10
June 9—Miguel Luchessi, Martinez_____W 10
June 17—Aurelio Diaz, Rio Cuarto_____W 10
July 15—Jose Santiago, Bahia Blanca____L 10
—Pablo Sacoman, San Pablo_____W 10
Aug. 5—Luis Ignacio, San Pablo_____L 10
Sept. 14—Jose M, Nunez, Rosario_____D 10
Oct. 11—Eleuterio San Leon, Bahia Blanca_____KO 3
Oct. 29—Miguel Rodriguez, San Juan____L 10
Nov. 11—Jose Santiago, Bahia Blanca____D 10
—Andres Selpa, Asuncion_____D 10

GABRIEL DIAZ
Mexican Welterweight

1950

Aug. 23—Indio Garcia, Mexico City____KO 5
Aug. 30—Pancho Velasco, Mexico City__W 10
Oct. 18—Gaby Macias, Mexico City_____KO 3
Nov. 8—Tony Becerra, Mexico City___KO 2
Nov. 25—Baby Couary, Mexico City____KO 2
Dec. 16—Estudiante Cardenas, Mexico City_____KO 5

1951

Jan. 27—Panchito Uribe, Mexico City___L 10
Mar. 3—Negro Sandoval, Mexico City__W 10
Apr. 14—Luis Castillo, Mexico City_____W 10
May 19—Memo Valero, Mexico City____KO 4
June 30—Bobby Why, Mexico City_____KO 5
July 21—Tony Vazquez, Tampico_____KO 3
Aug. 11—Lauro Salas, Mexico City_____L 10
Nov. 10—Davey Gallardo, Mexico City__D 10

1952

Jan. 19—Babe Ortiz, Mexico City_____L 10
Mar. 15—Conrado Castanon, Mexico City W 10
May 17—Ludwig Lightburn, Mexico City L 10
June __—Bobby Why, Mexico City___L dis. 8

1953

Feb. 21—Chucho Ruiz, Mexico City_____L 10
Apr. 4—Isaac Logart, Havana_____KO by 8
May 2—Armando Martinez, Havana__L 10
June 13—Johnny Hart, Nogales Soneta_KO 2
Aug. 29—Joel Gutierrez, Mexico City____W 10

1954

Feb. 6—Joel Gutterrez, Mexico City____W 10
Feb. 27—Goriloo Ortiz, Mexico City_____L 10
May 15—Beto Carbajal, Mexico City_____L 10
Aug. 9—Jose Castaneda, Guadalajara___W 10
Sept. 11—Jose Castaneda, Guadalajara___L 10
Nov. 6—Sal Rivera, Mexico City_____KO 8
Dec. 11—Jose Castaneda, Mexico City____L 10

1955

Feb. 12—Kid Azteca, Monterey_____L 10
Mar. 28—Alfonso Flores, Torreon_____L 10
Nov. 5—Negro Rojas, Orizaba_____L 10
Dec. 1—Manuel Rocha, Palacio____KO by 10

HUMBERTO DIAZ
Cuban Bantamweight

1950

June 17—Orlando Rodriguez, Havana____KO 3
Aug. 5—Carlos Frias, Havana_____KO 2
Aug. 26—Roberto Quesada, Camaguey___W 4
Sept. 9—Jose Ochoa, Camaguey_____W 4
Sept. 30—Oswaldo Diago, Havana_____KO 2
Oct. 22—Roberto Quesada, Camaguey___W 6

1951

Oct. 27—Sergio Penalver, Havana__KO by 5

1952

May 17—Enrique Fernandez, Havana___W 6

1953

Apr. 15—Isrel Anido, Havana_____L 4

1954

Feb. 27—Miguel Lazu, Havana_____L 4
May 30—Roberto Garcia, Havana_____KO 1
June 12—Mario Borges, Havana_____W 4
Oct. 31—Orlando Rodriguez, Havana___W 6
Dec. 11—Pedro Gonzalez, Havana_____KO 4

1955

Jan. 6—Amado Mir, Santa Clara_____L 10
Mar. 5—Orlando Reyes, Havana___KO by 4
Sept. 7—Miguel Lazu, Havana_____L 8
Dec. 10—Joe Rodriguez, Havana_____L 8

MIGUEL DIAZ
San Cristobal, Pinar del Rio, Cuba, Welterweight

Born, Sept. 23, 1931.

1947

May 17—Luis Moret, San Cristobal_____W 6
May 24—Lorenzo Chile, San Cristobal__KO 2
July 12—Miguel Enriquez, Pinar del Rio_W 6
Aug. 2—Miguel Cairo, Pinar del Rio____L 6

Sept. 6—Lorenzo Chile, Pinar del Rio--KO 3
Sept. 27—Victor Leon, Pinar del Rio---KO 3
Oct. 4—Carlos Valdes, Pinar del Rio--KO 5
Oct. 18—Armando Lopez, Pinar del Rio-D 6
Nov. 22—Pablo Moreno, Pinar del Rio---W 4
Dec. 13—Luis Pedroso, Pinar del Rio---KO 1

1948

Jan. 3—Ray Hernandez, Pinar del Rio KO 5
Mar. 6—Eduardo Menendez, San Cristobal ----------L 6
July 25—Miguel Fuentes, San Cristobal KO 3
Aug. 4—Generoso Garcia, Havana-------W 6
Sept. 11—Carlos Sanchez, Havana--------W 4
Sept. 19—Orlando Rodriguez, San Cristobal ----------KO 3

1949

Mar. 25—Carlos Sanchez, Havana--------W 4
Apr. 30—Joaquin Ridriguez, Havana----KO 1
July 31—Eduardo Menendez, San Cristobal ----------KO 2
Aug. 7—Sergio Silva, San Cristobal----KO 2
Aug. 21—Henry Garcia, San Cristobal ----------KO by 4
Sept. 11—Carlos Sanche, San Cristobal-KO 4
Oct. 4—Carlos Sanchez, Pinar del Rio--W 6
Oct. 12—Eduardo Menendez, Pinar del Rio ----------KO 3
Nov. 5—Hermes Torres, Pinar del Rio--L 6

1951

Dec. 6—Rolando Rodriguez, San Cristobal ----------L 4
Dec. 13—Jose Vidal, Pinar del Rio------KO 1
Dec. 20—Ruben Valles, Pinar del Rio---KO 1

1953

Feb. 28—Modesto Gonzales, Havana---KO 3
May 9—Radyz Mora, Havana----------KO 1
June 20—Arnaldo Pedroso, Havana-----KO 1
July 4—Luis Labrada, Havana--------KO 1
Aug. 1—Sergio Rios, Havana----------D 6
Aug. 29—Diosmedes Paneque, Havana-KO 3
Sept. 12—Juan Duarto, Havana---------KO 4
Sept. 19—Osvaldo Martinez, Ciego de Avila ----------KO 7
Oct. 10—Felix Samada, Havana----KO by 5
Nov. 21—Leo Villafanas, Havana-------KO 3
Dec. 16—William Hunter, Matanzas----KO 3

1954

Jan. 16—Matias Fenoy, Havana----KO by 6
Feb. 13—Matias Fenoy, Havana---W Disq. 3
May 8—Matias Fenoy, Havana----------W 10
June 12—Felix Samada, Havana--------KO 3
July 13—Tommy Bazzano, Miami Beach-W 10
Aug. 3—Joey Klein, Miami Beach-----KO 2
Sept. 21—Joey Klein, Miami Beach------W 10
Oct. 19—Rocky Casillo, Miami Beach----W 10
Dec. 14—Pat Lowry, Miami Beach-------W 10

1955

Mar. 8—Freddie Herman, Miami Beach-W 10
Apr. 2—Ismael Espana, Havana----------L 10
May 14—Gus Acosta, Havana----------W 10
May 30—Gene Poirer, New York----KO by 4
Aug. 9—Carlo Sarlo, Miami Beach------W 10
Aug. 27—Tino Longoria, Havana--------KO 2
Sept. 24—Joe Castaneda, Havana-------KO 8
Dec. 13—Danny Giovanelli, Miami Beach W 10

TONY DIBIASE

New York, N. Y., Welterweight

1955

Sept. 9—Sonny Lord, New York---------L 4
Nov. 7—Philipe Sabater, New York-----W 4
Dec. 1—Jose Lopez, New York----------W 4
Dec. 12—Hector Benitz, New York------W 4

MEMO DIEZ

Mexican Flyweight

1953

Apr. 29—Esteban Mendoza, Saltillo-----KO 3
June 10—Gregorio Median, Mexico City-W 10
Oct. 28—Martin Morales, Mexico City--KO 10
Nov. 18—Jose Lopez, Mexico City-------W 10
Dec. 19—Memo Sanchez, Mexico City----L 10

1954

May 23—Memo Sanchez, Mexico City--KO 10 (Won Mexican Flyweight title)
July 31—Black Pico, Havana----------L 10
Aug. 7—Enrique Fernandez, Havana----W 8
Aug. 21—Oscar Suarez, Havana----------D 10
Sept. 26—Mario de Leon, Mexico City----W 12 (Mexican title bout)
Nov. 27—Jose Lopez, Mexico City--------L 10

1955

Feb. 23—Ernesto Parra, Mexico City-----D 10
May 18—Keeny Teran, Hollywood------KO 3 (North American Flyweight Title)
July 19—Alejo Mejia, San Antonio----KO 4
Aug. 23—Takeshi Yamaguchi, San Jose-KO 6
Sept. 31—Tanny Campo, San Jose---------L 10
Nov. 8—Tony Grasso, San Antonio------W 10
Dec. 17—Chamaco Lopez, Tapachula-----W 10

WILLIE DIGGS

Chicago, Ill., Middleweight

1955

Jan. 18—Ray Steele, New Orleans--------L 4
Feb. 14—George Toussaint, New Orleans-W 4
Mar. 8—Pedro Bradley, New Orl.--KO by 3
Apr. 18—Earl Gray, New Orleans--------L 4
July 22—Ray Steele, New Orleans--KO by 3

JOHNNY DIGILIO

Bayonne, N. J. Welterweight

1950

Oct. 16—Tony Loti, Providence--------KO 1
Nov. 6—Jimmy Guay, Providence------KO 2
Nov. 20—John Melino, Providence------KO 1

1951

Jan. 4—Ruby Burns, Brooklyn--------W 4
Jan. 15—Rocky Sullivan, Providence---W 6
Jan. 18—Ralph Coleman, Brooklyn----KO 3
Feb. 8—Tommy Dixon, Brooklyn-------W 4
Feb. 19—Tommy Dixon, Newark--------W 6
Oct. 12—Jimmy Sullivan, N. Y.---------W 6
Oct. 20—Julio Colon, Brooklyn--------KO 2
Nov. 2—Sammy Anderson, New York--W 6

1952

Mar. 31—Al Robbins, New York---------W 8
Apr. 18—Miguel Mendivil, New York----W 8
May 27—Al Johnson, Newark----------KO 3
June 13—Richie Crump, New York------W 6
Sept. 26—Dennis Pat Brady, New York--L 8
Oct. 23—Sammy Anderson, Brooklyn---W 8
Nov. 13—Danny Jo Perez, New York-----L 8

1953

Oct. 8—John Marino, Newark---------KO 1
Oct. 16—Henny Winchman, N. Y. City--W 8
Nov. 27—Billy Murphy, N. Y. City------W 8

1954

Jan. 1—Dennis Pat Brady, New York City ----------L 8
Jan. 14—Larry Baker, Newark----------W 8
Feb. 19—Bryan Kelly, New York City---W 8
Mar. 19—Freddie Herman, New York City ----------W 8
Apr. 8—Felix Redondo, Newark-------KO 6
May 28—Frankie Ryff, New York City---L 6
June 28—Cisco Andrade, New York City ----------KO by 10

1955

Aug. 10—Tony Percy, New York---------W 4
Sept. 2—Tommy Barto, New York-------W 6
Sept. 10—Bernie Lynn, Paterson-----KO by 1
Oct. 11—Bernie Lynn, Trenton---------W 8
Nov. 18—Tommy Barto, New York-----KO 5

FRANCIS (SONNY) DIGIORGIO

New York, N. Y. Middleweight

1954

July 29—Lou Terry, Brooklyn----------W 4
Aug. 26—Al Watson, Brooklyn----------D 4
Sept. 18—Johnny Cox, Brooklyn--------KO 2
Oct. 18—Charley Moss, Brooklyn--------W 4
Dec. 20—Lou Perry, New York----------W 6

1955

Jan. 31—Lou Perry, Brooklyn----------W 6

WILLIE DILLON

Benton Harbor, Mich., Welterweight

1954

Feb. 15—Tony LaCassa, Hammond-------L 6
Mar. 1—Pete Kawulia, Hammond--------L 4
Mar. 23—Pete Kawulia, Chicago---------L 4
Aug. 25—Mickey Zielke, LaCrosse-------L 6
Dec. 2—Johnny Nicholas, Milwaukee---L 4

1955

Mar. 29—Don Mason, Chicago.....D 5
Apr. 5—George James, Chicago.....KO 3
Apr. 19—Dick Brewer, Chicago.....W 5
May 17—Isaac Vaughn, Chicago.....D 6
June 7—Charles Spruel, Chicago.....W 4
June 28—Russ Tague, Chicago.....W 8
July 13—Ron Stribling, Chicago.....W 6
Sept. 28—Pete Kawala, Chicago.....W 6
Nov. 5—Bombon Oriental, Havana.....W 10

WILBUR DILLEY

Milwaukee, Wis., Light-heavyweight

1951

June 27—Joe Louis Brown, Milwaukee..W 4
July 16—Earl Sudduth, Milwaukee....KO 3
Sept. —Al Adams, St. Paul.....D 6
Nov. 27—Raymond Dieu, Milwaukee....KO 3

1952

Jan. 28—Murray Bennett, Chicago.....L 4
Mar. 27—Sammy Reece, Milwaukee....KO 2
Apr. 15—Charles Hilliard, Milwaukee KO by 2
May 19—Bill Handlin, Milwaukee.....L 6
Dec. 9—Nate James, Milwaukee .....W 6
Dec. 29—George Wilson, Milwaukee...KO 3

1953

Jan. 22—Nate James, Milwaukee....KO by 4
May 18—Ted Alexander, Chicago.....KO 1
June 15—Stan Mylinski, Chicago.....L 5
Aug. 20—Bob Sherrill, Madison.....KO 5

1954

Feb. 20—Billy Moreno, Cincinnati.....W 6
Mar. 16—Joe Louis Brown, Milwaukee...W 6
June 24—Jimmy Chambers, Milwaukee..L 6
Aug. 9—Richard James, Milwaukee.....L 5
Nov. 9—Murray Bennett, Milwaukee..KO 1
Dec. 2—Neal Welch, Milwaukee.....L 6

1955

Mar. 1—Ron Whittle, Milwaukee.....W 6
Opr. 14—Chuck Speiser, Milwaukee KO by 3
Nov. 15—Grant Dunlap, Milwaukee.....W 5
Dec. 6—Andy Bond, Milwaukee.....W 6

ARNOLD DIMOZIO

Paterson, N. J., Welterweight

1955

Jan. 10—Juan Suarez, New York.....KO 4
Jan. 24—Morris Houdnett, New York...W 4
Nov. 1—Harry Bell, Trenton.....L 4
Nov. 15—Jose Lopez, Trenton .....W 4
Dec. 6—Jose Lopez, Trenton.....W 6

MIKE DISTEPHANO

Trenton, N. J., Featherweight

1955

Mar. 15—Charley Perry, Trenton.....KO 1
Mar. 18—Ike Wilson, Philadelphia.....W 4
May 3—Joe Hawkes, Bristol, Pa.....W 4

RAY DITTRICH

New York, N. Y., Middleweight

1953

June 23—Bobby Moore, Brooklyn.....L 4
July 14—Bobby Moore, Brooklyn.....L 4
July 21—Rinze Nocero, Brooklyn....KO by 4
Dec. 7—Julio Gonzales, Brooklyn.....W 4

1954

June 14—Jimmy Fadigan, New York....W 4
June 25—Petey Tarrow, New York.....W 4
Sept. 10—Bruce Damphier, New York....L 4
Oct. 18—Bruce Damphier, New York....L 6

1955

Feb. 21—Whitey Hoffman, New York....L 4

AL DIXON

New York, N. Y., Welterweight

1955

Jan. 17—Fred McArthur, Brooklyn.....L 4
Jan. 24—Paulie Griffin, Brooklyn...KO by 2
Feb. 28—Jackie Orlando, New York.....D 4
Apr. 4—Jackie Orlando, New York.....L 4
July 25—Juan Suarez, New York.....KO 3
Oct. 10—Jackie Orlando, New York.....W 4
Oct. 24—Danny Vigo, New York.....W 4
Oct. 31—Frankie Perrotta, New York...L 4
Nov. 14—Pete Warren, New York..KO by 4

ARTIE DIXON

Salt Lake City, Utah, Light Heavyweight

1955

Jan. 18—Jimmy DeBeck, Salt Lake City L 3
May 26—Sammy Nick, Los Angeles....KO 1
June 2—Joey Brooks, Los Angeles.....L 4
June 11—Henry Mims, Hollywood...KO by 4
Aug. 11—Charley Black, Los Angeles....L 4
Sept. 29—Larry Maladonado, Los Angeles .....L 4
Dec. 8—Leon Thomas, Los Angeles....D 4
Dec. 22—Paul Anderson, Los Angeles...W 4

DUNN DIXON

Detroit, Michigan, Lightweight

1955

May 24—Lupe Soto, Detroit.....W 4
July 5—Sonny Carew, Detroit.....L 4
July 12—Sonny Carew, Detroit.....L 4
Aug. 10—Holly Dew, Detroit.....D 5
Aug. 30—Jimmy Reeder, Detroit.....W 4
Sept. 27—Napoleon Ludy, Detroit.....W 5
Oct. 15—Napoleon Ludy, Lansing.....L 4
Nov. 29—Napoleon Ludy, Flint.....W 4

FRANKIE DIXON

Philadelphia, Pa., Welterweight

1954

Jan. 26—Billy Walker, Philadelphia..KO by 2
Oct. 1—Chicken Rubin, Philadelphia....L 6
Oct. 29—Chicken Rubin, Philadelphia...L 6
Nov. 19—Tommy Marciano, Philadelphia..L 7

1955

Apr. 1—Richie DeCerio, Philadelphia...W 6
Apr. 18—Toby Coleman, New York.....L 4
Apr. 29—Richie DeCerio, Philadelphia...D 6
May 2—Jimmy Pipper, New York..KO by 4

HAROLD (HAL) DIXON

Austin, Texas, Welterweight

Born, 1937.

1955

Aug. 29—Billy McLeod, Austin.....D 4
Sept. 26—Charley Beasley, Austin .....L 4
Sept. 30—Robert E. Lee, Conroe .....W 4
Oct. 10—Frankie Wallace, Austin.....W 4
Oct. 24—Glen Johnson, Austin.....KO 7

TOMMY DIXON

New York, N. Y., Welterweight

1950

Apr. 3—Al Graziano, Brooklyn .....L 4
Apr. 8—Ovedio Ochoa, Brooklyn ..KO by 2
May 8—Sal Spinella, Brooklyn....W Dis. 4
May 13—Angelo Cruz, Brooklyn .....D 4
May 17—Frank Freese, New York.....L 4
July 27—Angel Cruz, Brooklyn.....W 4
Aug. 10—Alex Fimbres, Brooklyn.....W 4
Aug. 31—Rocco Quollo, Brooklyn .....L 6
Sept. 28—Sal DiGuardia, Brooklyn.....L 4
Ovt. 3—Sal DiGuardia, New York.....L 4
Oct. 14—Jimmy Wilde, Brooklyn.....L 4
Oct. 28—Gene Robnett, Brooklyn.....L 4
Nov. 18—Frank Grillo, Brooklyn.....D 4
Nov. 25—Jimmy Carabella, Brooklyn....W 4
Dec. 7—Freeman King, Brooklyn.....L 4
Dec. 16—Fred Mabye, Brooklyn.....W 4
Dec. 23—Fred Mabye, Brooklyn.....L 4

1951

Jan. 2—Tommy Coleman, White Plains..W 4
Jan. 13—Johnny Musto, Brooklyn.....W 4
Jan. 16—George Tedesco, White Plains..W 4
Jan. 23—Bert Kornsweet, White Plains..KO 1
Feb. 3—Al Robbins, Brooklyn.....L 4
Feb. 8—Johnny Digilio, Brooklyn.....L 4
Feb. 19—Johnny Digilio, Newark.....L 6
Feb. 21—Max Osario, N. Y.....W 4
Mar. 11—Claude D'Arcey, Brooklyn.....W 4
Mar. 16—Jimmy Sullivan, N. Y.....W 4
Apr. 6—James Sullivan, N. Y.....D 4
Apr. 13—Jimmy Wilde, N. Y. .....W 6
Apr. 25—Jimmy Wilde, N. Y.....L 6
May 11—Jimmy Sullivan, N. Y.....L 4
July 2—Charley Slaughter, Newark....L 6
(Entered Army)
Oct. 17—Tommy King, Fort Dix.....W 6
Dec. 17—Freddie Smith, Ft. Dix.....W 6

1952

(Inactive)

1953

Feb. 17—Frederico Escalaro, Brooklyn—D 6
Feb. 24—Bob Timpson, White Plains—W 6
Mar. 2—Jimmy McCoy, Brooklyn—L 6
Mar. 16—Teddy Antonetti, Brooklyn—L 6
Apr. 7—Paul Griffin, New York—L 6
May 19—Billy Lepido, Brooklyn—L 6
June 5—Billy Lepido, New York—L 4
June 9—Mike Colucci, Brooklyn—W 6
July 6—Billy Lepido, Brooklyn—L 6
Sept. 21—Roosevelt Coward, Brooklyn—W 6
Oct. 5—Jackie LaBua, Brooklyn—L 6

1954

Jan. 7—Jimmy Champagne, Newark—L 8
Mar. 1—Jack LaBua, Brooklyn—L 8
May 6—Irvin Steen, Newark—L 8
May 31—Jay Anderson, New York—W 6
July 12—Roy Alston, Brooklyn—L 6
Aug. 12—Otis Woodward, New York—D 6
Aug. 23—Tony Baldoni, Brooklyn—L 6
Sept. 9—Joe Tomasello, New York—L 8
Sept. 27—Joe Tomasello, Brooklyn—L 6
Nov. 18—Rinzy Nocero, New York—L 8
Nov. 29—Joe Shaw, Brooklyn—L 6

1955

Jan. 24—Rory Calhoun, Brooklyn—KO by 4
Mar. 15—Bob Provizzi, Wilkes-Barre—L 8
June 15—Gaston Roy, Frederick, N.S.—KO 7

BILL DOCKERY

Brooklyn, N. Y., Middleweight

1948

Sept. 28—Matt Brown, Jersey City—KO 3

1949

Jan. 5—Gus Cossifos, N. Y. C.—W 4
Jan. 10—Gus Cossifos, N. Y. C.—D 4
Feb. 16—Frank Del Gado, N. Y. C.—W 4
Mar. 29—Vern Turner, Brooklyn—KO 3
Apr. 21—Larry Huff, N. Y. C.—L 4
Apr. 30—Mike Lamarca, Brooklyn—KO 4
Aug. 4—Carmine Vitale, N. Y. C.—L 6
—Eddie Clark—KO 1

1950

July 25—Jimmy Curl, Hartord—W 6
Aug. 1—Dan Nardico, Hartford—D 6
Nov. 6—Sam Thompson, New York—W 6

1951

Feb. 12—Speedy Lawrence, Holyoke—KO 3

1952

Apr. 5—Gil Edwards, Brooklyn—W 6
May 24—Clarence Hinnant, Brooklyn—W 6
June 23—Mike Gillo, Brooklyn—KO 2
Sept. 8—Paul Andrews, Brooklyn—L 6
Nov. 29—George LaRover, Brooklyn—KO 5
Dec. 13—Leon Gabriel, Brooklyn—KO 1

1953

Jan. 3—Al Winn, Brooklyn—W 8
May 29—Joe Blackwood, New York—W 10
June 23—Al Winn, Brooklyn—W 10

1954

Feb. 15—Al Winn, Brooklyn—KO 6
Apr. 10—Junior Washington, Boston—KO 1
July 5—Jerome Richardson, New York—W 6
Aug. 2—Joe Shaw, New York—KO by 3
Oct. 11—Joe Shaw, New York—D 6

1955

Feb. 28—Jerome Richardson, New York—KO 4
June 20—Artie Towne, Providence—L 10

MIKE DOER

Tampa, Fla., Featherweight

1955

Feb. 18—Frank Mayo, W. Palm Beach—L 4
Mar. 16—Maurice Manny, Miami—L 4
Mar. 29—Bunky Frazier, Miami Beach—W 4
Apr. 5—Bunky Frazier, Miami Beach—L 4
Apr. 12—Bunky Frazier, Tampa—D 4
Apr. 27—Bunky Frazier, Miami Beach—L 4
June 21—Rudy Ortega, Miami Beach—L 4
Aug. 23—Bunky Frazier, Miami Beach—W 6

BOBBY DOLL

Boise, Idaho, Lightweight

1954

Feb. 4—Dixon Hoxey, Tacoma—KO by 1
Feb. 15—Jackie Frost, Kennewick—L 4
Feb. 23—Tony Greb, Spokane—L 4
Mar. 16—Tony Alvarez, Spokane—L 4
Mar. 30—Jackie Frost, Spokane—L 6
Apr. 6—Jackie Frost, Kennewick—L 6
May 4—Yg. Bat Nelson, Spokane—L 4
May 28—Teddy Hall, Wilbur, Wash.—L 4
June 25—Al Nash, Spokane—D 4
June 28—Herbie Patzer, Butte—KO by 5

1955

Mar. 11—Louie King, Boise—KO by 1
Apr. 15—Bill Elliott, Boise—L 4

TED DONALD

Marrero, La., Heavyweight

1954

July 9—Paul Favorite, New Orleans—KO 4
Sept. 28—Hank Thompson, New Orleans—KO 3
Oct. 24—Sylvester Robinson, New Orleans—KO 2

1955

Jan. 18—Gene Van Buren, New Orleans—KO 2
Mar. 10—Oscar Pharo, Dallas—KO by 1
June 3—Roy Harris, Conroe, Tex.—L 8
July 1—Joe Dorsey, New Orleans—KO by 2
July 8—Bob Gurley, New Orleans—W 4
Nov. 28—Don Tucker, Tyler—KO by 3

TED DONCASTER

Sackville, N. S., Middleweight

1954

Sept. 2—Jerry Frazier, Moncton—W 6
Sept. 20—Roy Sutherland, Stellarton—KO 2
Sept. 27—Johnny Bellefontaine, Bathurst W 4

1955

Mar. 22—Gene Hersom, Brockton—KO 3
Mar. 28—Eddie Demers, Brockton—L 4
June 27—Ben Koolian, Brockton—W 4
July 11—Bill Stevens, Brockton—D 4
Sept. 14—Gerry Tessier, Boston—KO by 2
Dec. 27—Sonny Boykin, Holyoke—KO 3

ABRAHAM (ABEL) DONNELL

Honolulu, T. H., Lightweight

Born, April 26, 1932.

1952

Aug. 19—Charles Ishimine, Honolulu—W 4
Oct. 21—Randolph Kim Seu, Honolulu—L 5
Nov. 11—Charles Ishimine, Honolulu—W 5

1953

Jan. 20—Randolph Kim Seu, Honolulu—L 4
Mar. 17—Larry Cantiberos, Honolulu—W 5
May 5—Aladino Gusman, Honolulu—W 8
Sept. 22—Larry Cantiberos, Honolulu—W 10
Nov. 24—Steve Takano, Honolulu—L 6
Dec. 19—Steve Takano, Honolulu—L 10

1954

Mar. 23—Roy Higa, Honolulu—L 5
May 18—Rufino Ridella, Honolulu—W 5
July 13—Ray Carvalho, Honolulu—KO 3
Aug. 2—Kenny Davis, Honolulu—D 7
Sept. 7—Tommy Manaois, Honolulu—L 8

1955

Feb. 8—Steve Takano, Honolulu—W 6
Mar. 13—Larry Cantiberos, Honolulu—W 5
Apr. 14—Larry Cantiberos, Honolulu—D 10
Sept. 13—Star Gony, Honolulu—L 10
Oct. Ray Carvalho, Honolulu—KO 4
Nov. 8—Baby Gony, Honolulu—D 10
Dec. 6—Mike Innes, Honolulu—KO 2

VINCE DONNELLY

Minneapolis, Minn., Heavyweight

1955

May 12—Billy Graham, La Crosse—KO 5
May 19—Hurrican Wells, St. Paul—KO 1
Aug. 12—James Pace, Duluth—KO 4
Aug. 17—Mickey Carter, Chicago—KO by 3

JOEY DORANDO

Lyndhurst, N. J., Welterweight

Won welterweight title in 1955 Pan-American Games.

1955

Sept. 8—Andy Jones, Los Angeles—KO 4
Sept. 15—Herman Beasley, Los Angeles—KO 1

Sept. 22—John Manning, Los Angeles___KO 2
Oct. 6—Napoleon Burnett, Los Angeles W 4
Oct. 13—Ernie Gilbert, Los Angeles____KO 2
Oct. 20—Paul Anderson, Los Angeles__KO 3
Nov. 24—Mike Flanagan, Los Angeles__KO 1

JOE DORSEY

New Orleans, La., Light Heavyweight

1953

Mar. 3—Stan Jones, Houston_____D 6
Mar. 10—Stan Jones, Houston_____KO by 5
Oct. 19—Curtis Thomas, Columbus_____KO 3
Oct. 27—Stan Jones, Houston_____W 5
Nov. 2—Connie Gray, Columbus_____KO 3

1954

Jan. 12—Stan Jones, Galveston_____W 6
May 21—Stan Jones, New Orleans_____KO 5
July 26—Cyril Kelly, New Orleans_____W 10
Aug. 21—Bobby Green, New Orleans___KO 5
Oct. 5—Larry Jones, New Orleans ____KO 6
Oct. 26—Lou King, New Orleans _____KO 6
Nov. 30—Cyril Kelly, New Orleans _____W 10

1955

Mar. 21—Jimmy Morris, New Orleans___W 10
Apr. 25—Lloyd Triplett, New Orleans__KO 6
May 2—George Benton,
New Orleans _____KO by 7
July 1—Ted Donald, New Orleans_____KO 2
July 22—Andy Mayfield, New Orleans_KO 6
Aug. 22—Frankie Daniels, New Orleans KO 9
Nov. 1—Howard King,
Salt Lake City _____KO by 9

CHARLEY DOUGLAS

No. Philadelphia, Pa., Middleweight

1955

Jan. 14—Frankie Anslem, Philadelphia_L 6
Feb. 4—Johnny Finney, Philadelphia_KO 5
Feb. 11—Mel Collins, Philadelphia_____L 7

PALMER DOUGLAS

Bermuda Light Heavyweight

1954

Mar. 29—Ray Simons, Hamilton _____KO 4
Apr. 23—Eugene Wiilliams, Hamilton __KO 2
Oct. 23—Jack Williams, Hamilton _____D 6
Dec. 1—King Jeffreys, Hamilton_____W 4

BOBBY DOUGLASS

Philadelphia, Pa., Welterweight

1954

Feb. 25—Bobby Williamson, Phila_____KO 3
Mar. 25—Phil McLauria, Philadelphia__KO 1
Apr. 15—Jack Cassidy, Philadelphia____KO 1
Oct. 21—Frank Magdalemo, Phila. ____KO 1
Nov. 11—Chico Valdes, Philadelphia __KO 1
Nov. 19—Armand Bush, New York _____L 4
Dec. 3—Izzy Wallach, New York _____D 4
Dec. 16—Tony Cambria, Mt. Carmel____KO 3

1955

Jan. 20—Jimmy Savage, Philadelphia__KO 1
Feb. 24—Billy Davis, Philadelphia_____KO 1
Mar. 17—Melvin Parker, Philadelphia__KO 7
Mar. 31—Eddie Corma, Philadelphia_____L 8
Apr. 15—Jimmy DeCerio, Philadelphia__W 6
May 5—Earl Johnson, Philadelphia___KO 6
Oct. 6—Jake Josato, Philadelphia_ ____L 8

BILLY DOWLING

Lakewood, N. J., Middleweight

(For previous record 1947-48 see 1949 Edition, Page 317.)

1953

Mar. 8—Ed Springer, West Palm Beach_L 6
Mar. 10—Harry Braelow,
Miami Beach _____KO by 1

1954

Feb. 19—Tommy Bazzano,
West Palm Beach_____KO by 2
Mar. 2—Tony Necro, Miami Beach_KO by 5
Aug. 3—Glen Hendershot,
Miami Beach _____KO 2
Aug. 11—Juste Fontaine,
Miami Beach _____KO by 4
Dec. 14—Chico Ochoca, Miami Beach____L 4
Dec. 28—Chico Ochoca, Miami Beach____L 4
Dec. 30—Chico Ochoca, West Palm
Beach _____D 6

1955

Jan. 6—Lou Santos,
W. Palm Beach _____KO by 2

RAY DRAKE

New York, N. Y., Middleweight

Born, June 27, 1930, Brooklyn, N. Y.

1953

Aug. 4—Sanford Bulla, Brooklyn_____W 4
Aug. 24—Louis Bello, Brooklyn_____KO 1
Sept. 7—Johnny Coombs, Brooklyn____KO 1
Sept. 21—Tom D'Attilio, Brooklyn_____W 4
Oct. 6—Ronnie Williams, Brooklyn____W 4
Oct. 19—Stanford Bulla, Brooklyn_____W 4
Nov. 2—Tommy D'Attilo, Brooklyn____W 6
Nov. 23—Jackie McGlynn, Brooklyn____KO 4
Dec. 14—Angelo Urgitano, Brooklyn_____L 6

1954

Jan. 15—Don Lambert, New York_____W 6
Feb. 5—Angelo Urgitano, New York____W 6
Feb. 23—Cobey McCluskey, New York___W 8
Mar. 23—Pete Arebalo, New York_____KO 5
May 14—Rinzi Nocero, New York_____W 8
June 18—Rinzi Nocero, New York_____L 8
Aug. 12—Pat Best, Brooklyn_____W 8
Sept. 3—Rinzi Nocero, New York_____L 8
Oct. 14—Phil Rizzo, Long Island City____W 8
Nov. 15—Joe Tomasello Brooklyn _____W 8
Nov. 29—Gil Turner, Brooklyn ____KO by 9

1955

Mar. 18—Marvin Edelman, New York___W 8
Apr. 1—Eddie Prince, Syracuse_____W 8
Apr. 29—Eddie Prince, Syracuse_____W 10
May 13—Eddie Prince, New York_____W 8
Aug. 24—Danny Giovanelli, New York___W 10
Oct. 14—Tony Baldoni, Syracuse_____L 10
Dec. 5—Peter Muller, New York_____L 10

MARVIN (ACE) DROODY

Houston, Tex., Lightweight

1954

Apr. 29—Ray Gonzales, Houston_____W 4
May 4—Nick Rollins, Galveston_____KO 2
May 17—Tony Gonzales, Houston_____W 4
June 1—Ray Gonzales Galveston_____W 4
June 6—Lou Sierra, Galveston _____W 4
July 6—Manuel Munoz, Galveston_____W 4
July 12—Leo Gonzales, Kingsville_____D 4
July 26—Bobby Garza, Robstown_____W 4
Nov. 8—Robert Hancock, Galveston __KO 4
Dec. 8—Pete Carrizales, Corpus Christi_W 4

1955

Feb. 22—Juan Gomez, Beaumont_____KO 3
Mar. 8—J. W. Henry, Beaumont_____L 6
Aug. 2—Charley Beasley, Houston_____L 4
Sept. 30—Bobby Flores, Conroe_____W 6

JERRY DROUIN

Quebec, Canada, Lightweight

Born, November 29, 1932.

1949

Nov. 8—Roger Ringuette, New Bedford_W 4
Nov. 10—Billy Mays, Fall River_____D 6
Dec. 12—Allie Weber, Providence _____W 4
Dec. 19—Al Junior, Matat_____W 6

1950

Jan. 23—Barney Adair, Providence ___KO 2
Feb. 6—Pete Yellovich, Providence____W 4
Mar. 9—Wilfred LaFond, Worcester ____L 4
Apr. 17—Wilfred LaFond, Boston _____W 4
Oct. 6—Philip Mills, Van Buren_____KO 5
Oct. 13—Rene Herbert, Van Buren_____W 6
Dec. 16—Al Graziano, Brooklyn_____W 4
Dec. 23—Stan McPherson, Brooklyn_____D 4
Dec. 30—Willie Orsini, Brooklyn_____W 4

1951

Jan. 16—Sal DiGuardia, White Plains___L 4
Jan. 23—Sal Rivera, White Plains__KO by 1
Mar. 1—Frankie Freese, Brooklyn_____W 6
Apr. 17—Libby Manzo, White Plains KO by 3
May 15—Mickey Zezza, N. Y._____L 6
Nov. 10—Dave Seabrook, Brooklyn_____W 6
Nov. 24—Sammy Steplight, Brooklyn___W 6
Dec. 11—Sammy Steplight, White Plains D 6
Dec. 20—Henry Winchman, New York___W 6

1952

Jan. 18—Henry Winchman, New York__D 6
Jan. 25—Connie Ferguson, New York___W 4

Feb. 18—Harry Deputy, Pottsville ------L 8
Apr. 16—Marcel Ghuru, Thetfd. Mines-KO 5
Apr. 24—Gaston Proteau, Matat --------W 8
May 5—Henry Winchman, New York---W 8
June 20—Henry Winchman, New York---L 6
Sept. 8—Ovidio Ochoa, Brooklyn--------L 6
Sept. 16—Harry Deputy, Pottsville-------L 8
Nov. 20—George Collins, New York ----D 6
Dec. 13—Henry Winchman, Brooklyn --D 8

1953

Jan. 23—Henry Winchman, New York--W 8
Mar. 12—George Collins, New York------W 6

1954

July 5—Jimmy DeMura, New York-----W 4
Aug. 26—Claude Norwood, L. I. City-----L 6
Sept. 21—Lulu Perez, Hazelton----------L 10
Dec. 2—Aldo Menti, West Palm Beach-L 8
Dec. 30—Rocky Randell, West Palm Beach ----------D 10

1955

Feb. 28—Sammy Fortuno, Quebec--------D 10
Apr. 25—Sammy Fortuno, Quebec--------W 10
July 4—Armand Savoie, Quebec-------W 10
Oct. 3—Tony Percy, Quebec----------W 10

ROCKY DROUIN

Quebec, Canada, Featherweight

1955

Feb. 14—Danny Savaray, Quebec--------W 4
Feb. 28—Claude Lortie, Quebec--------KO 2
Apr. 25—Danny Savary, Quebec--------W 4
July 4—Jimmy Williams, Quebec------KO 3
Oct. 3—Irvin Watkins, Quebec---------W 4

HAROLD DRUCKER

New York, N. Y., Middleweight

Born, October 16, 1926.

1950

May 9—Felix Mastro, New York--------L 4
May 20—Arthur Wallace, Brooklyn -----W 4
June 19—Frankie Catania, Brooklyn ----W 4
June 26—Gordon Hunt, Brooklyn ------KO 4
July 17—Duke Koerkle, Staten Island--KO 2
Aug. 28—Donald Bryant, Brooklyn ------W 6
Oct. 20—Tommy Ragucci, New York---KO 2
Nov. 2—John Thomas Brown, Bklyn---KO 1
Nov. 16—Eddie Godbold, Brooklyn------W 6
Dec. 2—Jimmy Garcia, Brooklyn------KO 5
Dec. 27—Eddie Harris, New York------KO 4

1951

Jan. 19—Ed Harris, N. Y.----------W 6
Mar. 14—Billy Prince, Miami----------KO 1
July 6—Eddie Godbold, Long Beach---KO 3
Aug. 3—Al Warner, Long Beach--------L 6
Oct. 29—Frank Keating, New York-----W 6

1952

Mar. 7—Mike Gillo, New York---------W 6
Mar. 22—Tony Amato, Brooklyn---------W 8
May 24—Bob Stecher, Brooklyn---------W 8
Dec. 29—Randy Sandy, Brooklyn --------L 8

1953

Jan. 8—Tony Amato, New York--------W 8
Feb. 27—Randy Sandy, New York--KO by 6
Apr. 16—Italo Scortichini, New York----L 8

1954

Feb. 22—Georgie Holzman, Brooklyn----W 6
May 17—Jack LaBua, Brooklyn----------L 6
Oct. 4—Clem Florio, Brooklyn---------W 8

1955

May 16—Ricardo King, Brooklyn--------L 6

ERNIE DRUMMER

Syracuse, N. Y., Middleweight

1952

July 28—Roger Chartrand, Montreal-----L 6
July 31—Sammy Mack, Syracuse--------W 6

1953

May 2—Larry Busching, Syracuse-----KO 4
June 27—Gene Johns, Syracuse----------L 6
July 28—Reggie Chartand, Montreal-----W 8
Aug. 18—Paolo Melis, Montreal-----KO by 9
Sept. 28—Marcel Assire, Montreal---KO by 4

1954

Feb. 24—Reggie Chartrand, Montreal----L 8
Sept. 14—Billy McGhee, Buffalo----------L 4

1955

Apr. 29—Jimmy Voss, Syracuse-----KO by 3

AL DUARTE

(Al Cosme)

New Bedford, Mass., Lightweight

1951

Apr. 24—Norman Shaw, New Bedford----L 4
May 1—Norman Shaw, New Bedford----L 4
May 14—Curly Monroe, Providence------L 4
Nov. 26—Harold Gomes, Providence-----L 4
Dec. 13—Don Nelson, New Bedford ----------KO by 4

1952

Feb. 4—Harold Gomes, Providence-KO by 2
Mar. 31—Juan Melendez, Providence-----L 4
Apr. 17—Tommy Tibbs, Fall River-------L 6
May 1—Manuel Baptista, Fall River----W 6
Nov. 3—Tommy Tibbs, Providence ----L 6
Dec. 4—Nero Ferry, Fall River ----------L 6
Dec. 18—Tommy Tibbs, Fall River ------L 6

1953

Jan. 15—Tommy Tibbs, Fall River-------L 6
Feb. 12—Bobby Chabot, Fall River------L 6
Mar. 19—Bobby Chabot, Fall River------L 8
Apr. 16—Gil Chris, Fall River----------L 6
Oct. 22—Guy Langlois, Fall River------W 6
Nov. 12—Stoney Guadette, Fall River---L 6
Nov. 30—Bobby English, Providence----W 6
Dec. 17—Bobby English, Fall River------W 8

1954

Jan. 4—Rocky Leone, Boston-------- 6
Jan. 21—Bobby English, Fall River------L 8
Feb. 25—Orlando Zulueta, Fall River----L 10
Apr. 29—George Monroe, Worcester------L 10
Nov. 29—Rocky Sullivan, Providence----W 6

1955

Jan. 17—Willie Stevenson, Boston------L 6
Feb. 28—Eddie James, Providence-------L 8
Apr. 11—Willie Stevenson, Brockton KO by 3
June 20—Joe Mchaud, Brockton---------W 4
June 27—Pat Cody, Brockton----------W 4
July 11—Gene Butler, Brockton----------D 4
Aug. 29—Gene Butler, Brockton-----KO by 2
Oct. 15—Walter Byars, Boston----------L 8
Oct. 29—Carlos Ortiz, Boston-------KO by 4

CHATO DUARTE

Mexican Welterweight

1955

May 5—Babe Vance, Dallas----------L 6
May 12—Mel Barker, San Antonio--------L 6
May 27—Al Horton, Odessa----------KO 6
June 7—Al Bourdeau, San Antonio-----W 6
June 27—Chango Patino, San Angelo----W 8
July 7—Al Juergens, San Antonio--KO by 2

CHUBBY DUESS

Hollywood, Cal., Heavyweight

1954

Oct. 30—Al Farleight, Hollywood ------KO 4
Nov. 8—Gene Brown, Los Angeles -----W 4
Nov. 20—Paul Favorette, Hollywood----W 4
Nov. 23—Willie McCoy, Ocean Park----W 4
Dec. 13—Gene Brown, Los Angeles------W 4
Dec. 18—George Woods, Hollywood------W 4

1955

Feb. 5—Paul Favrot, Hollywood--------W 4
Mar. 5—Paul Favrot, Hollywood---KO by 3
Oct. 10—Max Chris, Salt Lake------KO by 9

ROCKY DUFOUR

Arvida, Canada, Middleweight

1953

Aug. 18—Vern Stephenson, Montreal---W 4
Nov. 2—Claude Fortin, Quebec---------L 6
Nov. 30—Joey DeLong, Quebec-------- --W 4

1954

June 28—Manuel Garcia, Montreal-------W 6
July 19—Denis Jacques, Montreal--------D 8
Oct. 18—Burke Emery, Montreal --------W 6
Nov. 15—Frank Bolla, Montreal ---------L 6

1955

Apr. 18—Denis Jacques, Montreal--------D 6
Apr. 25—Bob Croxton, Quebec----------W 6
June 15—Yvon Turenne, Montreal--------D 6

ISAAC DUKES

Baltimore, Md., Heavyweight

1952

Mar. 24—Earl Taylor, Baltimore ------KO 4
June 16—Al Schlimm, Baltimore---KO by 5
Aug. 2—Tony Haskins, Baltimore ------W 4

1953

Apr. 22—Johnny Simmons, Baltimore--KO 2
Aug. 28—Lou Benson, Baltimore--------L 6

1954

Mar. 11—Joe Sanchez, Baltimore----KO by 2
Apr. 8—Bill Keener, Baltimore----KO by 2
May 11—Tony Jess, Wilkes-Barre -----KO 3
Oct. 19—Kid Saucer, Washington--KO by 5

1955

Feb. 9—Warnell Lester, Baltimore--KO by 2
May 24—Johnny Shields, Petersburg KO by 2

HERMAN DUNCAN

Los Angeles, Calif., Featherweight

1955

May 13—Chico Linderos, Hollywood-----W 4
May 21—Richard Coca, Hollywood-----KO 4
June 4—Rocky Fontkette, Hollywood--KO 1
June 28—Ricky Palma, Ocean Park------D 4
July 5—Ricky Palma, Ocean Park-----KO 4
July 26—Kilto Martinez, Ocean Park---KO 1
Aug. 6—Paul Armstead, Hollywood-----W 6

TIMMIE DUNDEE

Austin, Texas, Light Heavyweight

1955

May 5—Tommy Smith, Austin----------W 4
May 26—Gil de la Garza, Austin--------W 4
May 12—Eloy Vann, San Antonio---KO by 3
Aug. 29—Pacito Gonzales, Austin--KO by 1

BOB DUNLAP

Oakland, Calif., Heavyweight

1948

Jan. 7—Bobby Green, Sacramento----KO 2
Jan. 21—Smiley Burnette, Oakland-----W 4
Feb. 4—Lee Sponsell, Oakland----------W 4
Feb. 18—Lloyd Delucchi, Oakland------KO 6
Apr. 21—Andy Walker, Oakland--------KO 3
June 16—Dave Whitlock, Oakland---KO by 5
Aug. 23—Jess Slocum, San Francisco---KO 2
Sept. 15—Champ Millich, Oakland------KO 2
Oct. 1—Obie Wooten, Reno----------KO 3
Oct. 29—Hank Thurman, Reno---------KO 4
Dec. 8—Lee Upshaw, Oakland---------KO 1

1949

Jan. 5—Frank Buford, Oakland-------KO 1
Feb. 9—Eddie Sims, Oakland ---------KO 3
Mar. 9—Freddie Beshore, Oakland------W 10
Apr. 6—Harry Wills, Oakland ----------W 10
May 25—Dave Whitlock, Oakland--KO by 10
Aug. 5—Lloyd Marshall, San Francisco --L 10
Oct. 26—Andy Walker, Oakland -------D 6

1950

Jan. 4—John McFalls, Phoenix -------KO 4
Feb. 1—Jack Warren, Phoenix ---------KO 8
Mar. 16—Jay Lambert, San Francisco--KO 6
Apr. 4—Frankie Buford, Sacramento---L 10
Apr. 24—Dutch Culbertson, San Francisco ----------W 10
June 12—Rex Layne, San Francisco-KO by 9
Oct. 24—Clarence Henry, Los Ang.--KO by 2

1951

Sept. 25—Ponce De Leon, Salt Lake City ----------KO 5
Dec. 12—Al Smith, San Francisco------KO 4

1952

Jan. 24—Rafael Iglesias, San Francisco-KO 3
Feb. 14—Ron Whittle, San Francisco--KO 2
Mar. 3—Cesar Brion, San Francisco-----W 10
May 19—Archie Moore, San Francisco KO by 6
Aug. 8—Bill Petersen, Ogden----------KO 2
Sept. 29—Omelio Agramonte, Salt Lake City W 10
Oct. —Bobby Wise, Idaho Falls ------KO 1
Nov. 18—Andy Walker, Ogden --------KO 6
Dec. 3—Coley Wallace, Detroit ----KO by 6

1953

Sept. 7—John McFalls, South Gate-----W 10
Sept. 16—Paul Andrews, Chicago----KO by 8

1954

Jan. 5—George Parmentier, Sacramento ----------KO 8
Jan. 12—Frank Buford, Richmond-------W 10

1955

Feb. 18—Frankie Daniels, San Diego-----L 8
June 12—Johnnny Arthur, Portland-----L 10
Dec. 17—Pat McMurtry, Tacoma----KO by 4

GEORGE DUNN

Hartford, Conn., Negro Lightweight

Born, June 16, 1926.

1946

June 20—Henry Kid Briere, Bristol----KO 3
July 12—Joe Belfoire, Pittsfield---------L 6
July 24—Ralph LaSalle, Norwalk--------D 6
Aug. 14—Al Delmont, Hartford---------KO 2
Aug. 27—Blond Tiger, Hartford----------W 8
Sept. 17—George Knox, Hartford-------W 8
Oct. 8—Jeff Holloway, Hartford------KO 6
Oct. 15—Nick Stato, Hartford----------D 10
Oct. 28—Bobby Woods, New Haven----KO 4
Nov. 14—Lee Salerno, Pittsfield--------W 6
Dec. 10—Nick Stato, Hartford ----------W 10

1947

Jan. 28—Paulie Jackson, Hartford------W 10
Feb. 4—Bobby English, Hartford-------KO 9
Feb. 25—Freddie Russo, Hartford--------W 10
Mar. 11—Jimmie Collins, Hartford------W 10
Apr. 8—Nick Stato, Hartford----------W 10
Apr. 22—Petey Virgin, Hartford----------W 10
May 13—Willie Weasel, Hartford--------W 10
June 25—Lou Casiano, Hartford----------W 10
July 15—Miguel Acevedo, Hartford-KO by 9
Aug. 12—Roy Andrews, Hartford--------W 10
Oct. 9—Butch O'Hara, Honolulu--------W 6
Nov. 24—Baby Garcia, Honolulu---------W 8

1948

Oct. 6—Johnny Wolgast, Bridgeport---W 8
Oct. 27—Tomas Beato, Bridgeport-------W 10
Nov. 10—Teddy Davis, Bridgeport-------W 10
Nov. 22—Teddy Davis, Holyoke----------W 10

1949

Jan. 24—Charlie Lewis, Holyoke---------L 10
July 19—Harry Smith, Hartford----------L 10
Aug. 9—Harry Smith, Hartford----------W 10
Aug. 23—James Watkins, Hartford-------W 10
Sept. 13—Miguel Acevedo, Hartford-----W 10
Oct. 11—Miguel Acevedo, Hartford------L 10
Nov. 17—Lino Garcia, New York -------KO 10
Nov. 28—Paulie Jackson, New Britain--W 8
Dec. 16—Alfredo Prada, New York ------D 10

1950

Feb. 8—Ernesto Aguilar, New York----W 8
Feb. 22—Reuben Davis, Pittsfield -------W 10
Mar. 16—Calvin Smith, Philadelphia ----L 8
Apr. 10—Sonny Boy West, Hartford-----W 10
May 29—Arthur King, Baltimore ---------L 10
July 11—Teddy Davis, Hartford ---------L 10
July 20—Al Marotti, Vancouver---------KO 3
Aug. 16—Proctor Heinhold, Edmonton---W 10
Sept. 4—Proctor Heinhold, Edmonton---W 10
Sept. 25—Lou Williams, Ocean Park-----W 10
Oct. 4—Johnny Gonsalves, San Jose----L 10
Oct. 9—Lou Williams, Tucson----------W 10
Nov. 16—Rudy Zadell, Edmonton---------W 10
Dec. 4—Dutch Hopper, Edmonton-------KO 2
Dec. 16—Joe Velez, Edmonton----------W 10

1951

Feb. 3—Moe Harvey, Edmonton--------KO 4
Mar. 1—Ernie Kenrick, Calgary---------W 10
Mar. 5—Al Marotti, Edmonton----------W 10
Apr. 18—Frankie Muche, Vancouver----W 10
May 16—Joey Velez, Calgary----------L 10
May 31—Joey Valez, Edmonton----------W 10
June 29—Nicky Smith, Edmonton---------W 10
July 7—Nicky Smith, Devon, Alberta-KO 1
Aug. 1—Tim Dalton, Edmonton----------W 10
Aug. 31—Calvin Smith, Edmonton-------W 10
Sept. 26—Ernie Kemick, Calgary---------W 10
Nov. 10—Chico Rosa, Edmonton----------W 10
Dec. 8—Solly Cantor, Edmonton-------W 10
Dec. 24—Solly Cantor, Edmonton-------W 10

1952

Jan. 8—Pinky Cowan, Edmonton -------W 10
Jan. 25—Joey Velez, Calgary----------KO 4
Apr. 26—Sammy Figueroa, Edmonton---W 10
Aug. 22—Vic Cardell, Hartford----------L 10
Sept. 16—Vic Cardell, Hartford----------D 12

Nov. 3—Dave Shade, Edmonton ---------W 10
Nov. 20—Harold Jones, Edmonton ---------L 10
Dec. 26—Carlos Chavez, Edmonton-----KO 10

1953

Feb. 2—Henry Davis, Providence-------L 10
Apr. 21—George Edmonds, Hartford---KO 5
Apr. 28—Art Persley, Brooklyn---------L 10
July 28—Harold Jones, Hartford---------L 10
Sept. 29—Mario Trigo, Calgary----------W 10

1954

Mar. 16—Bobby Woods, Spokane---------L 12
Sept. 9—Emil Barao, Calgary-------KO by 7
Dec. 16—Earl McDonald, Edmonton----KO 8

1955

Jan. 15—Billy Gibson, Edmonton------KO 3
Mar. 17—Dennis Pat Brady, Vancouver--D 10
July 10—Bobby Woods, Vancouver------D 10

RALPH DUPAS

New Orleans, La., Lightweight

Born, October 14, 1935.

1950

Aug. 7—Jitterbug Smith, New Orleans--D 4
Aug. 16—Lawton Disoso, New Orleans---W 4
Aug. 28—Henry Loera, New Orleans----KO 4
Sept. 14—Ray Miranda, Tampa----------KO 3
Oct. 3—Billy Hogan, Tampa----------W 6
Oct. 11—Reuben Salazar, Galveston-----W 4
Oct. 23—Lawton Disoso, New Orleans---W 6
Oct. 30—Kid Centella, New Orleans-KO by 2
Nov. 6—Val Lambert, New Orleans-----W 4

1951

Feb. 26—John Capitano, New Orleans----D 4
Mar. 14—Johnny Longo, New Orleans--KO 2
Apr. 2—John Capitano, New Orleans----D 4
Apr. 24—Alex Vargas, Houston----------W 8
May 28—J. W. Henry, New Orleans-----KO 3
June 4—Raoul Reyna, New Orleans----KO 2
June 18—Tommy Baker, New Orleans----W 6
June 25—Herb Fairris, New Orleans----KO 3
July —George Easterling, New Orleans ----------KO 4
July 16—Bobby Brooks, New Orleans----W 6
Aug. 13—Alex Fimbres, New Orleans----W 8
Aug. 27—Pat Iaocobucci, New Orleans---W 8
Sept. 10—Noel Humphries, New Orleans--W 8
Sept. 17—Freddie Monforte, New Orleans-L 8
Oct. 22—Noel Humphreys, New Orleans-W 8
Nov. 12—Fred Monforte, New Orleans--W 8

1952

Jan. 21—Johnny Capitano, New Orleans-W 6
Feb. 4—Bill Neri, New Orleans----------W 6
Mar. 17—Kid Centella, New Orleans-----W 6
Apr. 21—Juan Padilla, New Orleans-----W 6
July 2—Sonny Luciano, Miami Beach--W 10
July 15—Diego Sosa, Miami Beach------W 10
July 29—Larry Mujica, Miami Beach----W 10
Aug. 12—Johnny Craven, Miami Beach--W 10
Aug. 26—Jose Vasquez, Miami Beach-----L 10
Sept. 8—Larry Mujica, New Orleans-----W 6
Oct. 14—Nelson Levering, New Orleans ----------KO 1
Nov. 17—Alfredo LaGrutta, New Orl.---W 8
Nov. 24—Jose (Baby) Vasquez, New Orl-W 8
Dec. 8—Alfredo LaGrutta, New Orl.---W 8
Dec. 30—Jesse Underwood, Miami Bch.-W 10

1953

Jan. 26—Basil Marie, New Orleans------W 8
Mar. 2—Baby Vasquez, Miami Beach---W 10
Apr. 6—Valde Fusaro, New Orleans----W 8
Apr. 20—Richie Howard, New Orleans--W 8
June 1—Tote Martinez, New Orleans--KO 6
June 15—Harold Jones, New Orleans-----W 8
June 29—Armand Savoie, New Orleans---W 8
July 21—Brian Kelly, Miami Beach------L 8
Aug. 24—Brian Kelly, New Orleans-----W 8
Sept. 14—Rocky Brisebois, New Orleans--W 8
Sept. 21—Johnny Gonsalves, New Orl.---W 8
Nov. 9—Phil Kim, New Orleans--------D 8

1954

Jan. 2—Paddy DeMarco, New Orleans-L 10
Mar. 22—Santiago Esteban, New Orleans-W 10
Apr. 28—Dennis Pat Brady, New Orleans ----------W 10
May 24—Freddy Herman, New Orleans-W 10
July 20—Armand Savoie, New Orleans--W 10
Aug. 3—Bobby Woods, New Orleans----W 10
Sept. 13—Frankie Ryff, Brooklyn ------L 8
Nov. 1—Carlos Chavez, New Orleans--KO 7

1955

Jan. 1—Cisco Andrade, New Orleans--W 10
Feb. 8—Richie Howard, New Orleans--W 10
Mar. 14—Kenny Lane, New Orleans ----W 10
Mar. 28—Bobby Bickle, New Orleans----W 10
May 17—Frankie Ryff, New Orleans----W 10
July 11—Paddy DeMarco, New Orleans-W 10
Sept. 1—Leonard Gaines, Oakland ------D 10
Sept. 17—Mickey Northrup, Hollywood---W 10
Dec. 16—Ludwig Lightburn, New York--L 10

TONY DUPAS

New Orleans, La., Welterweight

1954

May 7—Jimmy Mitchell, Ft. Benning---W 4
May 25—Bobby Jackson, New Orleans---W 4
June 4—Jimmy Mitchell, Mobile--------W 4
June 9—Sonny Sehon, Miami Beach----W 4
June 21—Billy Cooper, New Orleans-----W 4
July 1—Ray Johnson, Pensacola--------W 6
July 8—Bill Godfrey, Tampa----------L 6
July 20—Henry Caminita, New Orleans-W 4
July 24—Ray Johnson, Mobile ----------W 4
Aug. 3—Henry Caminita, New Orleans-W 6
Aug. 24—Sonny Sehon, Miami Beach W 6
Aug. 31—Jimmy Cox, Miami Beach------W 6
Sept. 7—Joe Kelly, Miami Beach--------W 6
Sept. 14—Augie Brett, Miami Beach------W 6
Nov. 1—Hector Bacuettes, New Orleans-W 6
Dec. 9—Johnny Capitano, Baton Rouge-W 10
Dec. 11—John Capitano, Baton Rouge---W 10
Dec. 23—Clyde Mayberry, Baton Rouge-KO 5

1955

Jan. 1—Paul Jorgensen, New Orleans--W 6
Feb. 8—Paul Jorgensen, New Orleans--L 8
Mar. 17—Frankie Cockrell, Los Angeles--L 10
Apr. 5—Sonny Amoroso, Richmond ----W 10
Apr. 26—Leonard Gaines, Richmond ---W 10
June 6—Charles Beasley, Port Arthur-KO 4
June 28—Rocky Randell, New Orleans---L 8
July 25—Rocky Randell, New Orleans---L 10

NOLAN DUPLESSIS

New Orleans, La., Welterweight

1953

Sept. 21—Benny DeMarco, New Orleans--L 4
Oct. 5—Eb Harrison, New Orleans----KO 2

1954

Mar. 22—Billy Cooper, New Orleans----KO 2
Mar. 29—Clyde Mayberry, New Orleans ----------KO by 4
Apr. 12—Leonard Chabert, New Orleans ----------KO 2
Apr. 28—Alvin Boudreaux, New Orleans ----------W 4
May 25—Billy Cooper, New Orleans------L 4
June 4—Hugh Courtney, Mobile---------W 4
June 18—Hugh Courtney, Mobile-------KO 3
July 1—Ellis Starkey, Pensacola------KO 3
July 16—Neil Johnson, Mobile----------W 4
Aug. 3—Alvin Boudreaux, New Orleans----------W 4
Sept. 13—Carlton Wilson, Mobile---------W 6
Dec. 23—Jim Jordan, Baton Rouge ----KO 2

1955

Jan. 1—Vince Bonomo, New Orleans---W 4
Feb. 1—Benny DeMarco, New Orleans-W 4
Mar. 14—Johnny Capitano, New Orleans-L 4
Mar. 28—Kid Centella, New Orleans-KO by 2
May 9—Al Horton, New Orleans------KO 3
May 17—Bob Morgan, New Orleans------W 6
June 7—Glen Hendershot, N. Orleans-KO 4
June 28—Herbie Rodriguez, New Orleans----------KO by 4
Sept. 12—Herbie Rodriguez, New Orleans ----------KO by 1
Nov. 7—Andrew Sciambra, New Orleans ----------L 4
Dec. 15—Irving Chaline, Baton Rouge---W 6
Dec. 19—Charley Sazera, New Orleans--KO 3

JIMMY DUPREE

Los Angeles, Cal., Welterweight

1954

Apr. 16—William Sanchez, Wilmington-KO 3
Apr. 20—Gordon Meadows, Los Angeles-L 4
Apr. 29—Boise Phillips, Pasadena-------W 4
May 7—Ray Greco, Hollywood----------L 4
May 29—Johnny Noriega, Hollywood---KO 1
May 31—Leon Strickland, Los Angeles--W 4

June 28—Gordon Meadows, Los Angeles..L 4
July 17—Roy Daniels, Hollywood.....L 6
Oct. 5—Gordon Meadows, Ocean Pk...KO 1
Oct. 12—Frankie Ray, Ocean Pk. ..KO by 1
Nov. 22—Frankie LaDoll, Los Angeles....L 4
Nov. 30—Frankie LaDoll, Ocean Pk..KO by 4

1955

Jan. 11—Leon Strickland, Ocean Park..W 6
Jan. 13—Leon Strickland, Los Angeles..W 6
Jan. 25—Joe Cardenas, Ocean Park.....W 6
May 3—Baby Ike, Ocean Park .....L 6
Sept. 22—Dave Cervantes, Los Angeles...L 4
Oct. 25—Carlos Chavez, Fresno.....D 10
Nov. 8—Frankie Skidmore, Fresno.....L 10

ARMANDO ERNEST (ERNIE) DURANDO

Bayonne, N. J., Middleweight

Born, April 7. 1926.

1946

Apr. 2—Cliff Garden, Somerville.....W 4
Apr. 23—Mickey Logan, Somerville.....L 4
Sept. 17—Eddie Matt, Jersey City.....KO 4
Oct. 15—Bobby Baldwin, Jersey City....D 4
Nov. 12—Tiger Jack, Jersey City.....W 4
Nov. 26—Tony Wilson, Jersey City....KO 1
Dec. 3—Joe LaScala, Jersey City.....KO 2

1947

Jan. 21—Eddie Brown, Jersey City.....KO 2
Feb. 4—Mel Griffin, Jersey City.....KO 2
Feb. 11—Eli DeLoach, Jersey City.....KO 3
Mar. 10—Danny Ruggiero, N. Y.....KO 1
Mar. 18—Roy Wilson, Jersey City.....W 6
Apr. 1—Eric Oliver, Jersey City.....KO 1
July 1—Jimmy Milligan, Union City..KO 4
July 15—Freddie Patterson, Jersey City..W 8
Aug. 5—Billy Ellison, Elizabeth.....KO 2
Sept. 24—Edgar Greenwood, Jersey City..W 8
Oct. 14—Jules Rinaldo, Jersey City.....L 8

1948

Nov. 9—Tommy Thomas, Jersey City..KO 1
Nov. 23—Earl Peoples, Jersey City.....KO 1
Dec. 7—Roger Muriel, Jersey City.....L 8

1949

Jan. 19—Johnny Crosby, Jersey City..KO 1
Feb. 2—Mike DeCosmo, Jersey City.....D 8
Mar. 9—Mike DeCosmo, Jersey City..KO 8
June 28—Billy Lee, Jersey City.....KO 8
Aug. 1—Jimmy Taylor, Newark.....L 8
Aug. 29—Jimmy Milligan, Newark.....KO 2
Sept. 9—Jimmy Snedeker, N. Y. C.....KO 1
Sept. 23—Jimmy Flood, N. Y. C.....KO by 6
Nov. 21—Jimmy Mills, Jersey City.....KO 2
Dec. 16—Jimmy Sanders, New York....KO 2

1950

Jan. 27—Rocky Castellani, New York...L 10
Mar. 8—Vinnie Cidone, New York.....KO 4
May 26—Sal Belloise, New York.....KO 5
June 16—Mario Marino, Brooklyn .....W 8
Aug. 23—Tony Masciarelli, Bayonne ....W 8
Sept. 15—Paddy Young, New York.....L 10
Oct. 23—Paul Pender, Boston.....L 10
Nov. 9—Joey De John, Clevland.....KO 5
Dec. 4—Harold Green, Cleveland.....L 10

1951

Feb. 2—Harold Green, N. Y.....L 10
Apr. 30—Joe Giardello, Scranton.....L 10
May 16—Joe Bonadies, Elizabeth.....KO 6
July 30—Bobby Dykes, Miami.....L 10
Sept. 7—Jimmy Herring, N. Y.....KO 2
Nov. 2—Paddy Young, New York.....W 10
Nov. 30—Paddy Young, New York.....D 10

1952

Jan. 11—Rocky Castellani, New York..KO 7
Mar. 7—Paddy Young, New York.....L 10
June 27—Norman Hayes, New York.....W 10
Oct. 27—Freddy Lott, Providence.....KO 7

1953

Mar. 27—Paddy Young, New York.....L 12
June 26—Joey Giardello, New York.....L 10
Sept. 2—Randy Sandy, St. Louis.....D 10
Oct. 23—Charley Humez, Paris.....KO 6

1954

Feb. 19—Rocky Castellani, New York....L 10
Mar. 29—Ted Olla, Milwaukee.....KO 8
June 9—Billy Kilgore,
Miami Beach .....KO by 10
Oct. 25—Bobby Dykes, Milwaukee.....W 10
Dec. 14—Jesse Turner, Kansas City.....W 10
Dec. 28—Peter Muller, Milwaukee..KO by 7

1955

Feb. 4—Kid Gavilan, New York .....L 10
June 17—Ralph Jones, New York....KO by 6

YVON DURELLE

New Brunswick, Light-Heavyweight

1950

July 1—Tiger Warrington, Montreal ...W 10
Aug. 14—Coby McCloskey, Halifax .....L 10
Aug. 28—Ossie Farrell, Moncton .....KO 1
Sept. 12—Cobey McCloskey, Chatham,
Can. .....W 12
Oct. 12—Cobey McCloskey, Nova Scotia..L 12
Dec. 7—Tiger Warrington, Yarmouth...W 10

1951

May 23—Bob Stecher, Chatham, N. B.....W 10
—Cobey McCluskey,
Charlottetown .....NC 9
—Arnold Fleiger, Chatham.....KO 2
—Cobey McCluskey,
Moncton, N. B. .....KO 6

1952

May —Eddie Zastre, Chatham, N. B...W 10
July —Hurley Sanders, Chatham, N. B.
L 10
Oct. —Jimmy Nolan, Calgary.....W 10
Oct. —Hurley Sanders, Chatham.....W 10

1953

May 2—George Ross, Glace Bay.....KO 12
May 20—Tony Amato, Chatham.....KO 6
June 25—Curtis Wade, Moncton.....W 10
July 20—Joey Greco, Chatham.....KO 4
July —Archie Hannigan, Glace Bay..KO 5
Aug. 26—Wilfredo Miro, Logieville.....KO 2
Sept. 2—Curtis Wade, Moncton.....KO 7
Sept. 8—Gordon Wallace, Sydney.....W 12
(Canadian Light Heavyweight Title)
Oct. 1—Al Winn, New Brunswick, N.S..W 10
Oct. 15—Gordon Wallace, Moncton.....W 12
Nov. 17—Doug Harper, Calgary.....L 12
(Lost Canadian Light-Heavyweight Title)

1954

Jan. 20—Doug Harper, Calgary.....D 12
Feb. 15—Floyd Patterson, Brooklyn.....L 8
May 5—Waddell Hanna, Chatem.....L 10
May 24—Billy Fifield, Glace Bay.....KO 10
June 4—Charlie Chase, Moncton.....W 10
June 9—Sampson Powell, Newcastle....W 10
June 23—Jerome Richardson, Moncton..W 10
July 7—Doug Harper, Newcastle.....W 12
(Won Canadian Light-Heavyweight Title)
July 26—Paul Andrews, New York..KO by 5
Aug. 25—Bob Isler, Newcastle.....W 10
Sept. 27—Gordon Wallace, Bathurst.....W 12
(Canadian Light Heavyweight Title)
Nov. 12—Gerhard Hecht, Berlin .....L 10

1955

May 24—Ron Barton, London.....LF 3
June 16—Jimmy Garcia, Moncton .....KO 8
June 23—Floyd Patterson,
Newcastle .....KO by 5
July 28—Billy Fifield, Moncton .....KO 1
(Canadian Light Heavyweight Title)
Sept. 3—Jimmy Slade, Glace Bay..KO by 7
Oct. 18—Yolande Pompey, London..KO by 7
Nov. 28—Artie Towne, Nottingham..L.Dis. 7

DUSTY DUTY

Los Angeles, Cal., Welterweight

1954

Feb. 15—Bobby Garcia, South Gate....KO 2
Mar. 1—Frankie La Doll, South Gate....D 4
Apr. 13—Boise Phillips, Los Angeles.....W 4

1955

Apr. 23—Frankie LaDoll, Hollywood....D 4
June 16—George Henry, Los Angeles....W 4
June 21—Rudy Mendoza, Ocean Park..KO 2
June 25—Richie McLane, Hollywood....KO 3
July 2—Mickey Jordan, Hollywood....KO 3
July 30—Ricky Reveron, Hollywood....KO 2
Aug. 27—Frankie LaDoll, Hollywood ....L 4

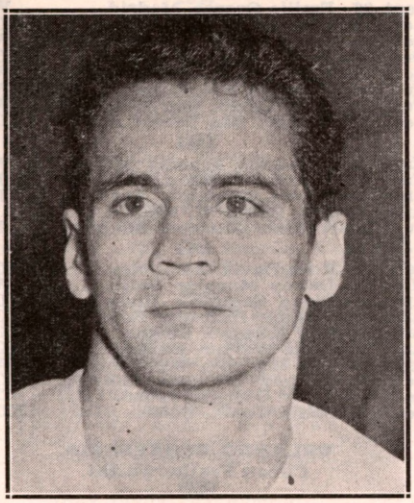

BOBBY DYKES, Austin, Tex.

BOBBY DYKES

Austin, Texas, Middleweight

Born, Sept. 8, 1928, San Antonio, Tex.

1946

Sept. 17—Jesus Rodriguez, San Antonio_W 4
Sept. 24—Juan Zapata, San Antonio____KO 3
Oct. 29—Joe Maccas, San Antonio_____W 4

1947

Feb. 26—Willie Llanes, Galveston_____W 4
Mar. 11—Antonio Aznar, San Antonio_KO 6
Mar. 18—Ted Agapiou, Houston_____W 6
Apr. 9—John Bocanegra, Galveston___KO 4
Apr. 30—Johnny Lopez, Houston _____KO 3
June 2—Tommy Shaw, Corpus Christi_KO 1
June 17—Fred Gonzales, San Antonio__KO 2
July 1—Guilermo Pardo, San Antonio KO 3
Sept. 30—Rocky Venegas, Houston_____D 6
Oct. 7—Rocky Venegas, Houston_____KO 3
Oct. 15—Johnny Mills, Galveston_____W 6
Oct. 30—Donald Meeks, Austin _____KO 3
Nov. 4—Billy Strunk, Houston_____KO 2
Nov. 10—K. O. Barrado, Corpus Christi__W 6
Nov. 25—Chango Patino, San Antonio__KO 4
Dec. 2—Choforo Martinez, Houston_____D 6
Dec. 15—Joe Johnson, New Orleans____KO 6

1948

Jan. 26—Bill Louderman, New Orleans__L 8
Feb. 10—Ernie Durante, Houston _____W 6
Mar. 2—Ernie Durante, Houston_____KO 5
Apr. 14—Hubert Miller, N. Orleans____KO 1
May 6—Choforo Martinez, San Antonio_D 10
May 24—Russ Baxter, Miami _____KO 1
May 31—Fist Dever, Miami_____L 8
June 7—Billy Spangler, Miami _____KO 9
June 21—Carl Silvers, Miami _____KO 4
July 6—Fist Dever, Miami _____D 10
Aug. 2—Ernie Pelaia, Miami _____W 10
Sept. 3—Tony Falco, Miami _____KO 2
Sept. 27—Leon Thompson, New Orleans_W 10
Oct. 15—Dave Meredith, Miami_____KO 10
Nov. 15—Jesus Lamela, Miami_____KO 2
Nov. 29—Chaforo Martinez, Miami_____KO 8
Dec. 8—Sammy Secreet, Miami_____W 10
Dec. 20—Vince La Salva, Miami_____KO 5

1949

Jan. 12—Frankie Cordino, Miami_____W 10
Feb. 4—Al Hersh, Miami_____W 10
Feb. 16—Billy Kearns, Miami_____KO 10
Mar. 3—Chuck Taylor, Miami_____W 10
Mar. 16—Charley Salas, San Antonio____W 10
Apr. 20—Carey Mace, Miami_____KO 4
Apr. 27—Lester Felton, Detroit_____W 10
May 18—Jimmy Sanders, Miami_____W 10
July 7—Al Hersh, Miami_____W 10
July 13—Jean Walzack, Miami_____W 10
Aug. 1—Jean Walzack, Miami_____KO 5
Aug. 29—Jimmy Sanders, Miami_____KO 7
Sept. 12—Walter Stevens, Houston_____KO 3
Sept. 26—Johnny Dabbs, Miami_____KO 4
Oct. 10—Frankie Abrams, Miami_____L 10
Oct. 25—Jackie Wilson, Cleveland_____W 8
Nov. 23—Frankie Abrams, Miami_____W 10

1950

Mar. 10—Lou Valles, New York_____KO 6
Mar. 20—Gaby Ferland, New Orleans____D 10
Mar. 29—Lester Felton, Detroit _____L 10
Apr. 17—Tony Masciarelli, New Orl.___KO 8
Apr. 25—Dave Meredith, Houston _____KO 2
July 4—Andreas Balderas, Houston __KO 2
July 12—Frankie Abrams, New York__KO 6
Aug. 21—Chico Pacheco, Miami _____W 10
Sept. 13—Glen Hendershot, Miami_____KO 8
Oct. 23—Gaby Ferland, Miami_____W 10
Nov. 8—Ray Robinson, Chicago_____L 10
Nov. 27—Jose Rocha, San Antonio_____KO 3
Dec. 6—Aldo Minelli, Miami_____KO 4

1951

Jan. 24—Johnny Bratton, Chicago__KO by 1
Feb. 15—Jose Diaz, Miami_____W 10
Mar. 14—Chuck Taylor, Miami Beach____W 10
Apr. 10—Nick Moran, San Antonio_____W 10
Apr. 16—Billy Kilgore, Miami_____W 10
May 2—Sonny Horne, Miami_____W 10
May 16—Billy Kilgore, Miami_____W 10
June 18—Mario Marino, Miami_____KO 4
July 23—Ray Garcia, Corpus Christi___KO 4
July 30—Ernie Durando, Miami_____W 10
Aug. 15—Harold Sampson, Miami_____KO 6
Sept. 5—Roy Wouters, Miami Beach____W 10
Oct. 24—Roy Wouters, Miami Beach___W 10
Dec. 12—Joe Giardello, Miami Beach___W 10

1952

Jan. 2—Raoul Perez, New York_____W 10
Jan. 8—Joe Lassiter, Tampa_____KO 3
Feb. 4—Kid Gavilan, Miami_____L 15
(For American Title)
Apr. 25—Ted Murray, New York_____W 10
May 14—Nick Moran, Miami Beach____KO 5
June 2—Joe Miceli, Brooklyn_____W 10
June 17—Pete Gil, San Antonio_____KO 6
July 1—Ralph Zanelli, Miami Beach____W 10
Aug. 15—Cisco Saenz, Austin_____W 10
Sept. 5—Gil Turner, New York_____W 10
Sept. 23—Cisco Saenz, San Antonio____KO 8
Sept. 30—Joe Arthur, Houston_____W 10
Oct. 20—Gilbert Barragan, Miami_____KO 6
Oct. 27—Lester Felton, Louisville_____L 10

1953

Jan. 20—Gil Turner, Philadelphia_____L 10
Feb. 18—Joe Miceli, Coral Gables_____L 10
Mar. 2—Joe Arthur, San Antonio_____W 10
Mar. 9—Dick Vess, Corpus Christi_____KO 5
Mar. 18—Pierre Langlois, Dallas_____L 10
Apr. 2—Jimmy Martinez, San Antonio__W 10
May 20—Pete Gil, Houston_____W 10
May 30—Cisco Saenz, Coolidge_____W 10
June 23—Jackie Keough, Miami Beach__W 10
Oct. 19—Al McCoy, Columbus_____KO 5
Dec. 8—Tino Longoria, Miami Beach__KO 9

1954

Jan. 6—Joey Giambra, Miami Beach___W 10
Jan. 27—Johnny Lombardo, Miami_____W 10
Mar. 8—Ralph Jones, Brooklyn____KO by 10
Apr. 6—Joe Rindone, Miami Beach_____W 10
May 3—Walter Cartier, Brooklyn_____L 10
June 30—Holly Mims, Washington_____D 10
July 27—Jimmy Martinez, Phoenix_____L 10
Oct. 11—Ted Olla, Brooklyn _____W 10
Oct. 25—Ernie Durando, Milwaukee_____L 10
Nov. 23—Willie Pastrano, Miami Beach__L 10
Dec. 27—Billy McNeece, Brooklyn_____L 10

1955

Jan. 18—Andy Mayfield,
Miami Beach _____W 10
Feb.
Feb. 8—Joey De John, Miami Beach___KO 9
Mar. 16—Kid Gavilan, Miami_____W 10
Mar. 29—Gus Rubicini, Miami Beach____W 10
July 7—Moses Ward, San Antonio_____W 10
Aug. 2—Pedro Gonzales, Miami Beach_W 10
Aug. 16—Chebo Hernandez,
San Antonio _____KO 4
Sept. 21—Georgie Johnson, Miami Beach_L 10

BUCK EARNHARDT

Spartansburg, S. C., Welterweight

1952

Nov. —Tom Pounders, Spartansburg_KO 2

1953

Feb. —Charlie Porter, Aiken.....KO by 1
Mar. 2—Carl Chastain, Aiken.....W 6
Sept. 5—Charlie Ferguson, Lockhart....W 6
Oct. 1—Charlie Ferguson, Charlotte...L 6
Nov. 13—Charlie Ferguson, Spartanburg.L 8
Dec. 5—Rocky Randell, Charlotte.KO by 5

1954

Apr. 29—Richie Rhodes, Charlotte..KO by 3

1955

Aug. 9—Andy Davis, Spartanburg.....KO 2
Sept. 5—Jimmy Calcutt, Florence..KO by 4

FLOYD EAST

Lake Charles, La., Lightweight

1955

June 11—Tony Gonzales, Killen.....W 4
June 21—Frankie Wallace, Beaumont..KO 3
June 28—Carl Foy, Houston.....W 4
July 5—Tony Gonzales, Beaumont.....W 6
Aug. 1—Gil Tapia, Port Arthur.....D 6
Aug. 23—Pat Brown, Fort Worth.....KO 5
Aug. 30—Santos Perez, Houston.....KO 3
Sept. 13—Jesse Garnica, Fort Arthur....W 6
Oct. 20—Pat Brown, Houston.....KO 5

GEORGE EASTERLING

Port Arthur, Texas, Welterweight

1953

June 9—Manny Escamilla, Houston....KO 2
June 16—Pete Sanchez, Houston.....W 4
Aug. 11—Roger Trevino, Houston.....D 5
Aug. 18—Roger Trevino, Houston.....W 8
Sept. 1—Roger Trevino, Houston.....W 8
Sept. 22—Rocky Caballero, Houston.....L 5
Sept. 29—Rocky Caballero, San Antonio .....KO by 5
Oct. 27—Burt Kinney, Houston.....W 4
Nov. 17—Lorenzo Garcia, Houston.KO by 3
Dec. 1—Otho Sligar, Houston.....W 5
Dec. 8—Otho Sligar, Houston.....D 6
Dec. 29—Otho Sligar, Houston.....L 10

1954

Feb. 9—Tony Garcia, Galveston.....L 6
Mar. 9—Chato Hernandez, Galveston .....KO by 9
Aug. 10—Danny Cardenas, San Antonio..L 6
Nov. 2—Manuel Munoz, Galveston ....W 6
Nov. 15—Tony Garcia, Corpus Christi..W 10

1955

Jan. 18—Charley Flint, Beaumont.....KO 2
Feb. 22—Bobby Garza, Beaumont.....W 6
Mar. 22—Al Boudreaux, Beaumont.....KO 9
May 2—Jackie Blair, Port Arthur.KO by 8
June 6—Mike Turcotte, Port Arthur...KO 5
June 30—Eddie Brant, Port Arthur.....W 10
Nov. 21—Gil Tapia, San Antonio.....KO 4

VICENTE ECHEVARRIA

Spanish Welterweight

1952

Feb. 2—Ricardo Marcos, San Sebastian.W 10
Feb. 16—Lorente II, San Sebastian.....W 10
Mar. 17—Andy Lopez, San Sebastian.....W 10
May 30—Ben Buker II, Madrid.....D 10
June 23—Perez Ros, Madrid.....W 10
July 5—Young Hernandez, San Sebastian .....KO 3
Aug. 14—Fernandez, Pamplena .....W 10
Sept. 14—Andre Drille, Biarritz.....D 10
Oct. 4—Vilardell, San Sebastian.....KO 3
Oct. 15—Guasch, Barcelona .....KO 6
Oct. 22—Jim Martinez, Barcelona.....W 10
Nov. 19—Jose Navarro, Barcelona.....D 10
Nov. 29—Jose Navarro, San Sebastian...W 10
Dec. 7—Pedro Jiminez, San Sebastian..W 10
Dec. 21—Emilio Orezco, San Sebastian..W 10

1953

Feb. 8—Gilbert Lavoine, Laon, France .....KO by 4
Mar. 4—Victoriano Olivares, Madrid...KO 6
(vacant Spanish welterweight title)
Mar. 21—Taki, San Sebastian.....L 10
May 27—Angel Martin, Caceres.....W 10
May 30—Angel Martin, Salamanca.....NC
July 3—Emilio Orezce, Madrid.....L 10
July 19—Tony Olivares, Madrid.....KO 5
Aug. 2—Javier Ortiz, Madrid.....L 10
Aug. 16—Tony Lopez, Madrid.....KO 5
Aug. 21—Ricardo Marces, Madrid.....W 10
Sept. 26—Emilio Orezce, Madrid.....W 10
Oct. 19—Jose Segura, Barcelona.....KO 7
Oct. 22—Perez Ros, Barcelona.....W 10
Oct. 25—Henri Goya, St. Jean de Luz.KO 8
Oct. 28—Francisco Frances, Barcelona...W 10
Nov. 4—Yanguas, Barcelona .....W 10
Dec. 5—Andy Lopez, San Sebastian.....W 10
Dec. 19—Guasch, San Sebastian.....KO 5

1954

May 1—Francesco Francis, Madrid.....W 8
May 15—Antonio Monzon, Madrid.....L 8
June 10—Robert Guivarch, Evereux.....L 10
July 18—Ben Buker II, Madrid.....D 8
Aug. 26—Antonio Monzon, Madrid.....L 10

1955

Feb. 26—Russ Davis, Elko, Nev.....KO 8
Mar. 11—Danny Murphy, Boise.....W 10
Apr. 15—Floyd Sampson, Boise.....D 10
June 3—Tommy Bazzano, Boise.....KO 3
June 28—Don Ernston, Reno.....KO 3
June 30—Dixie Walker, Boise.....KO 2
Sept. 5—Joe Murphy, Winnemucca.....W 10
Oct. 20—Tommy Marcum, Boise.....KO 2
Dec. 1—Rusty O'Brien, Boise.....KO 3
Dec. 15—Oscar Gould, Boise.....KO 2

ORLANDO ECHEVERRIA

Cuban Featherweight

1947

June 7—Raul Hernandez, Havana.....L 4
Oct. 18—Miguel Cairo, Pinar del Rio.....L 8
Nov. 29—Miguel Cairo, Pinar del Rio.....L 4

1948

Jan. 10—Ursulino Gonzalez, Havana....KO 5
Jan. 31—Enrique Ibanez, Havana.....W 6
Apr. 10—Carlos Valdes, Havana.....W 4
July 21—Armando Lopez, Havana.....D 4
Aug. 13—Armando Lopez, Havana.....L 4
Sept. 1—Ursulino Gonzalez, Havana.....D 6
Sept. 15—Carlos Valdes, Havana.....W 6
Oct. 2—Ursulino Gonzalez, Havana.....W 4
Nov. 7—Modesto Gonzalez, Havana....KO 2
Nov. 14—Alfonso Pages, Havana.....LF 2

1949

May 14—Armando Lopez, Havana.....L 4
June 11—Tony Cruz, Havana.....KO 1
Aug. 14—Efrahim Lugo, Havana.....KO 1
Sept. 11—Beniamino Serpi, Havana.....KO 2
Oct. 2—Fermin Dominic, Havana.....KO 1
Oct. 30—Orlando Moreno, Guanabacoa.KO 1
Nov. 6—Carlos Sanchez, Guanabacoa..KO 4
Nov. 19—Pablo Moreno, Havana.....KO 3

1950

Feb. 26—Manuel Perdomo, Havana.....D 8
May 6—Manuel Perdomo, Havana.....KO 2
June 3—Sergio Silva, Havana.....W 4
July 29—Alfonso Pages, Havana.....KO 3
Sept. 9—Manuel Jardines, Havana.....W 8
Oct. 14—Manuel Perdomo, Havana.....L 6
Nov. 18—Tomas Vega, Havana.....W 8

1951

Apr. 2—Armando Labarrera, Havana KO 2
May 12—Generoso Garcia, Havana....KO 1
June 9—Ciro Sanchez, Havana.....KO 6
July 7—Felix Torres, Havana.....KO 1
Sept. 7—Inecente Ruiz, Camaguey....KO 3
Sept. 29—Armando Herrera, Manzanillo KO 3
Oct. 20—Fernando Amante, Havana...KO 1
Nov. 3—Luis Mesa, Camaguey.....KO 2
Nov. 17—Red Barron, Havana.....KO 1

1952

Feb. 20—John Gueverra, Miami Beach.KO 5
Mar. 5—Jimmy Humphreys, Miami Beach .KO 3
Apr. 8—Pappy Gault, Miami.....L 10
Apr. 19—Alex Fimbres, Havana.....W 10
May 7—Alex Fimbres, Miami Beach....W 8
May 11—Trini Ruiz, Havana.....L Disq. 4
June 7—Trini Ruiz, Havana.....L 10
July 5—Juan Medina, Havana.....W 8
Aug. 16—Jose Sanchez, Havana.....W 10

1953

Feb. 21—Manuel Perdomo, Havana.....D 10
Mar. 15—Manuel Perdomo, Havana.....L 10
May 20—Basilio Garcia, Havana.....D 10
June 13—Martin Rodriquez, Havana.....W 8
July 4—Beto Carvajal, Havana.....KO 1
Aug. 1—Jun Martinez, Havana.....KO 6
Nov. 7—Armando Lopez, Havana.....W 12
Dec. 5—Armando Lopez, Havana.....KO 7

1954

Apr. 24—Joey Salcone, Havana.....KO 6
May 29—Emilio de la Rosa, Mexico City.....KO 10
June 19—Memo Valero, Mexico City....KO 2
July 24—Pat Marcune, Havana.....W 10
Sept. 25—Dave Gallardo, Havana.....W 10
Nov. 27—Jimmy Cooper, Havana .....KO 1

1955

Feb. 12—Victor Leon, Havana.....W 10
July 2—Baby Ortiz, Mexico City.....L 10

WES ECHOLS 22-4

Atwater, California, Middleweight

Born, Oct. 18, 1930, Los Angeles, Calif. (13-3)

1950 National AAU Middleweight Champion

1951

Jan. 26—Danny Nunn, San Francisco..KO 2
Feb. 2—Russ Gillam, Hollywood.....KO 4
Feb. 5—Clinton Waters, San Fran.....W 6
Mar. 13—Bert Mendoza, Stockton.....W 10
—Eddie Jones, Medford, Ore....KO 10
Mar. 27—Grover Jackson, San Jose.....KO 5
Apr. 26—Pedro Jiminez, Richmond, Cal..W 10
Oct. 22—Grover Jackson, San Fran....KO 2
Nov. 19—Cliff Schellin, San Fran....KO by 9
Dec. 11—Sonny Green, Sacramento....KO 6

1952

Jan. 8—Ray Louis, Sacramento.....KO 2

1953

June 1—Gene Campbell, San Fran.....KO 2
July 27—Sammy Saunders, San Fran.....W 10
Aug. 22—Jim Coleman, Richmond.....KO 2
Sept. 7—Spencer Coleman, Santa Cruz..KO 4
Sept. 19—Russ Gillam, Richmond.....W 10
Oct. 21—Frankie Allota, N. Y. City....KO 1
Nov. 25—Russ Gillam, San Francisco...W 10

1954

Jan. 30—Joe Miceli, Richmond.....KO by 3
Mar. 1—Grover Jackson, Merced.....KO 3
Mar. 23—Cyril Kelly, Chicago.....W 10
May 13—Joey Cardenas, Merced.....KO 4
Aug. 2—Bob Ross, Oakland.....L 10
Oct. 27—Rocky Haynes, San Francisco..W 10
Nov. 29—Bob Ross, San Francisco .....W 10

1955

Feb. 28—Bill Lanza, San Francisco..KO by 6

GIL EDWARDS

Bronx, New York, Middleweight

(For previous record, 1951-1953, see page 415, 1954 Edition. Inactive 1954.)

1955

Jan. 17—Al Winn, New York.....L 6
Mar. 28—Eduardo Lausse, Providence .....KO by 5
Aug. 10—Jerry Luedee, New York.....L 6

NICK EDWARDS

Brooklyn, N. Y., Lightweight

1955

July 11—Bobby Harvey, New York.....L 4
Aug. 29—Billy Gardner, New York.....L 4
Sept. 26—Ira Williams, New York.....W 4

JOSE EDWIN

Panama Welterweight

1954

Oct. 3—Wilfredo Brewster, Colon .....W 8
Oct. 31—Ernesto Reid, Colon .....KO 7
Dec. 12—Baby Hawkins, Colon.....KO 5
Dec. 19—Luis Samules, Colon.....W 10

1955

Mar. 13—Fredrico Plummer, Colon..KO by 6
June 19—Dan Calcagni, Colon.....NC 5
Aug. 21—Irvin Blue, Panama City.....L 15
Oct. 9—Federico Plummer, Panama City .....L 10

JOHNNY EFHAN

Sacramento, Cal., Lightweight

(For previous, 1947-1951, see 1952 Edition, Page 348. Inactive 1952-1953.)

1953

Nov. 3—Bolo Montes, Sacramento..KO by 8

1954

Mar. 23—Manuel Renteria, Los Ang..KO by 4
Nov. 9—Billy Beals, Stockton .....W 4
Dec. 7—Doug Kirby, Sacramento .....L 10

1955

Jan. 27—Freddy Bravo, San Jose.....L 10
Feb. 21—Tommy Flores, San Francisco..L 10

VIC EISEN

Brooklyn, N. Y. Featherweight

(Started his career in 1946. Retired in 1950. Resumed boxing in 1955. For previous record see page 352, 1951 Ring Record Book.)

1955

June 16—Felix Vargas, Los Angeles....KO 2
Aug. 11—Wayne Cooke, Los Angeles KO by 3
Sept. 20—Billy Peacock, Bakersfield .....KO by 5
Nov. 9—Frankie Campos, Oakland..KO by 2

TOMMY ELDER

Cleveland, Ohio, Lightweight

1955

Apr. 2—Jerry Black, Cleveland.....W 4
Apr. 23—Jesse Keeler, Cleveland.....KO 3
June 18—Leon Rosano, Cleveland.....W 6
July 23—Randy Kitchen, Cleveland.....W 6
Sept. 10—Johnny Bridges, Cleveland.....W 6
Oct. 1—Johnny Bridges, Cleveland.....W 6

FRANKIE ELIAS

Oakland, Cal., Lightweight

1954

Jan. 30—Vince Tero, Richmond.....L 4
Feb. 4—Louis Garcia, Oakland.....KO 2
Feb. 9—Nunu Randle, Richmond...KO by 1
Apr. 27—Clarence Bruce, Sacramento .....KO by 2
May 25—Cliff Robertson, Sacramento .....KO by 1
July 26—Vince Tero, Oakland.....L 4
Oct. 19—Joe Decristofaro, Stockton ....L 4
Nov. 29—Don Chester, San Francisco .....KO by 3

1955

May 24—Kenny Williams, Richmond....L 4
June 2—Fred Rascon, Oakland.....D 4

BILL ELLIOTT

Reno, Nev., Lightweight

1955

Jan. 14—Willard Nelson, Boise.....KO by 1
Mar. 31—Art Smith, Fresno.....KO 3
Apr. 15—Bobby Doll, Boise.....W 4
Apr. 21—Art Smith, Fresno.....W 6
May 18—Jerry Marcus, Los Angeles.....W 4
May 28—Jesse Jones, Hollywood.....L 4

BOBBY ELLIOTT

Miami, Fla., Middleweight

1946

Apr. 17—Jack Kodack, Ft. Lauderdale..KO 2
Apr. 22—Sam Santi, Miami.....KO by 2 (cut eye)
May 13—Joe Ferrello, Miami.....KO 2
May 20—Al Munroe, Miami.....KO 1
May 27—Billy Lewis, Miami.....KO 2
June 3—Rocky Cedus, Miami.....W 4
June 17—Baby Chino, Miami.....KO 2
June 26—Ted Macklin, Miami.....KO 2
July 3—Hal Meredith, Miami.....D 6
July 8—Max Turner, Miami.....KO 1
July 15—Bob Rodriquez, Miami.....KO 1
July 18—Billy Black, Hollywood, Fla...KO 2
July 24—Tom Peavy, Miami.....KO 2
July 29—Henry Roque, Miami.....W 8
Aug. 16—Andy Anderson, Miami.....KO 6
Aug. 21—Sam Reid, Miami.....KO 1

1947

Jan. 20—Sonny Cotter, Miami.....KO 2
Feb. 5—Billy Grim, Miami.....L 6
Feb. 12—Joey Wasnick, Miami .....W 6
Feb. 15—Joey Wasnick, Miami .....W 8
Mar. 5—Johnny Dyson, Miami.....KO 3
Mar. 19—Romeo Ouimet, Miami.....W 10
Apr. 9—Jerry Coursal, Miami.....L 10
Apr. 23—George Stone, Miami.....KO 3
May 14—Marty Ferro, Miami .....KO 6
May 28—Jackie Blount, Miami.....KO 3

June —Gene Spencer, Louisville------W 10
July 25—Tommy Mills, Louisville-------W 10
Sept. 10—Chico Pacheco, Miami---------W 10
Oct. 6—Tommy Rotolo, Miami--------KO 6
Oct. 22—Ernie Pelaia, Miami----------L 10
Dec. 15—Jackie Hogan, Louisville------KO 2

1948

July 30—Frankie Ray, Louisville --------W 8
Aug. —Frankie Ray, Louisville ---------D 8

1949

Apr. 1—Angel Chavez, Palm Beach----W 8
Apr. 13—Ernest Nogues, Miami---------W 8
Apr. 27—Glen Hendershot, Miami--KO by 5
Aug. 25—Angel Chavez, Atlanta---------W 10

1950

Jan. 16—Herb Quintero, Miami --------KO 3
Jan. 23—Chief Crazy Horse, Miami------W 10
Feb. 13—Tony Rios, Miami ----------KO 3
Apr. 5—Frankie Abrams, Miami --------L 10
Apr. 19—Billy Moore, Miami ---------KO 8
May 16—Jimmy Sanders, Miami --------W 10
July 17—Joe Lassiter, Atlanta ---------KO 6
July 31—Glen Hendershot, Miami -------L 10

1951

Jan. 16—Tim Dalton, Chicago---------KO 5
Mar. 17—Tim Dalton, Louisville---------W 8
Aug. 22—Joe Lassiter, Miami----------W 10
Sept. 5—Chico Pacheco, Miami---------D 10
Sept. 19—Harry Braelow, Miami--------KO 2
Oct. 3—Marcel Brisebois, Miami Beach W 10
Oct. 31—Charley Zivic, Miami Beach
KO by 6

1952

(Inactive)

1953

Apr. 6—Baby Williams, Miami---------W 10
May 12—Sal DiMartino, Miami Beach---D 10
June 8—Joey Klein, Miami----------L 10
Nov. 3—Tino Longoria, Miami Beach---L 10
Nov. 17—Baby Joe Diaz, Jacksonville--KO 5

1954

Feb. 12—Chico Pacheco,
West Palm Beach ----------W 10
Feb. 25—Emerson Butcher,
West Palm Beach ----------W 10
Mar. 16—Billy Lauderdale, Miami Beach L 10
Sept. 7—Bill Godfrey, Miami Beach---KO 6

1955

Aug. 30—Ray Reed, Miami Beach--------W 8
Oct. 12—Jed Black, Miami ----------L 10
Nov. 15—Jerry Fowler,
Miami Beach ----------KO by 5

SARTO EMARD

Montreal, Canada, Bantamweight

1955

Apr. 18—Fernand Dupuis, Montreal-----W 4
May 30—Claude Bonin, Montreal--------W 6
June 15—Claude Bonin, Montreal-------KO 4

BURKE EMERY

Sherbrooke, Ont., Light Heavyweight

1954

Aug. 9—Michel Freire, Montreal-------W 6
Oct. 18—Rocky DuFour, Montreal-------L 6
Nov. 15—Butch Bousquet, Montreal----KO 1
Dec. 13—Gus Bruno, Montreal----------W 6

1955

Jan. 10—Paul Notar, Montreal----------W 6
Jan. 17—Frank Bolla, Montreal---------W 6
Feb. 7—Ossis Farrell, Windsor Mills----W 8
Feb. 16—Gene Hersom, Waterville-------W 8
Feb. 28—Vern Stevenson,
Windsor Mills ----------KO 3
Mar. 21—Eddy Jacob, Windsor Mills---KO 3
Apr. 11—Tommy Brown, Rock Island--KO 2
May 9—Vern Stevenson, Rock Island---W 10
Aug. 2—Louis Lawrence, Fredericton-KO 9
Sept. 19—Rudolf Kranser, Windsor Mills-W 8
Oct. 3—Rudolf Kranser, Quebec City---W 6
Nov. 7—Marcel Thibeault, Ottawa----KO 2

BOBBY ENGLISH

Fall River, Mass., Lightweight

1945

Jan. 22—Buddy Hayes, Providence ----KO 2
Mar. 1—Dave Butler, Fall River-------KO 3
Mar. 5—Tommy Moore, Boston ---KO by 6
Mar. 9—Rickey Monteiro, Providence --L 6
June 12—Dave Butler, New Bedford-----W 4
June 22—Buddy Hayes, Worcester -------W 6
July 10—Art Gomes, New Bedford -----W 6
July 20—Buddy Hayes, Worcester ------L 8
Aug. 10—Tommy Moore, Worcester -----L 8
Aug. 20—Joey Saddler, Providence -KO by 3
Aug. 31—Jack Armstrong, Worcest--KO by 3
Sept. 10—Ernie Guisti, Providence-KO by 1
Sept. 13—Rickey Monteiro, Fall River-KO 1
Sept. 24—Tommy Moore, Boston --------L 10
Oct. 8—Tommy Moore, Boston --------L 10
Oct. 19—Joe Monteiro, Providence ----W 6
Nov. 8—Lloyd Hudson, Portland ------W 10
Nov. 15—Leo Methot, Fall River --------L 8
Nov. 22—Leo Methot, Fall River --------W 8
Nov. 27—Jackie Harris, Salem ----------W 10
Dec. 11—Teddy Swain, Salem ----------W 10

1946

Jan. 3—Tony Ferry, Fall River--------W 8
Jan. 10—Leo Mucucci, Portland--------W 10
Jan. 24—Gene LeBlanc, Fall River----KO 6
Feb. 12—Tommy Greb, Salem-------KO by 9
Feb. 22—Leo Macucci, Worcester --KO by 2
Mar. 14—Leo Macucci, Fall River---------L 10
Apr. 18—Charley Kelly, Fall River-----KO 3
May 3—Al Smith, Boston----------L 6
May 7—Al Sforza, Salem----------KO 2
May 21—Tommy Greb, Salem----------D 10
June 6—Al Lewis, Fall River----------L 8
June 11—Blond Tiger, Salem----------L 10
July 30—Jackie Harris, Manchester KO by 10
Aug. 15—Tommy Wells, Fall River-----W 10
Aug. 20—Tony Costa, Salem----------L 10
Sept. 5—Jimmy Corti, Fall River--------L 10
Sept. 19—Jackie Harris, Fall River------W 10
Oct. 10—Jean Barriere, Fall River------W 10
Nov. 7—Buddy Hayes, Fall River--------L 10
Nov. 14—Leo Mucucci, Fall River KO by 5

1947

Jan. 2—Kenny Haines, Fall River-------W 10
Jan. 9—Johnny LaRusso, Fall River---L 10
Jan. 23—Jimmy Callura, Fall River------D 10
Feb. 4—George Dunn, Hartford----KO by 9
Mar. 21—Vic Young, Worcester------KO by 6
Apr. 11—Young Junior, Athol----------L 8
Apr. 21—Maurice LaChapelle, Boston----W 6
Apr. 24—John LaRusso, N. Y. C.---------L 8
May 7—Dennis Pat Brady, N. Y. C. KO by 4
May 13—Paulie Jackson, Manchester----L 10
May 22—Archie Goodbee, Fall River-----L 8
May 28—Lee Britto, Providence---------W 8
Aug. 11—Jerry King, Providence--------W 6
Aug. 14—Tony Ducharme, Fall River---KO 7
Aug. 28—Johnny Boufford, Worcester---W 8
Sept. 4—Jimmy McLarnin, Fall River---W 8
Sept. 18—Spider Armstrong, Fall River--L 10
Oct. 28—Dennis Pat Brady, Salem------L 10
Nov. 11—Roy Andrews, Providence--KO by 5
Nov. 18—Danny Webb, Montreal-----KO by 4
Dec. 16—Tommy Wells, Salem----------L 10
Dec. 22—Jerry Simms, Boston ------KO by 2

1948

Feb. 11—Jimmy McLarnin, Portland ----W 6
Mar. 18—Tony Ducharme, Worcester ----L 8
Apr. 12—Johnny Juliano, Holyoke -KO by 5
Apr. 22—Leon Hudson, Fall River ------L 6
May 3—Felix Rotondo, Providence ----W 6
May 10—Little David, Providence -------L 8
May 18—Pat Shannon, Salem -------KO by 4
Sept. 16—Curly Drouin, Providence ----KO 4
Sept. 20—Willie Stevenson, Providence--W 6
Sept. 27—Bobby Bell, Providence ---KO by 2
Dec. 23—Lloyd Hudson, Fall River----KO 6
Dec. 28—Tom Collins, Salem----------KO 8

1949

Jan. 17—Sal Bartolo, Boston--------KO by 10
Feb. 3—Gene LeBlanc, Fall River------KO 6
Feb. 24—Joey Dell, Fall River----------W 10
Sept. 12—Tom Collins, Boston-------KO by 4
Oct. 6—Vic Young, Fall River----------W 6
Oct. 13—Vic Young, Fall River----------W 6
Oct. 20—Gene LeBlanc, Fall River ----L 8
Oct. 24—Dino Bleta, New Haven ------L 8
Oct. 27—Gene LeBlanc, Fall River------L 8

1950

Jan. 12—Nero Ferry, Fall River---------W 8
Jan. 26—Gene LeBlanc, Fall River------W 10
Mar. 23—Jesse Underwood, Fall River-KO 4
Apr. 6—Jay Parlin, Fall River----------L 10
May 22—Pete Noka, Boston ----------L 6

Oct. 10—Terry Wilson, New Bedford____W 6
Oct. 19—Jock Leslie, Fall River_____W 10
Oct. 26—Oliver Breton, Fall River_____L 10

1951

Jan. 1—Bobby Bell, Providence_____L 8
Jan. 8—Hermie Freeman, Lewiston KO by 7
Jan. 29—Sonny Luciano, Providence KO by 4
Sept. 17—George Edmonds, Holyoke_____L 6
Nov. 26—Tommy Ray, Providence_____L 6

1952

Feb. 16—Al Goodman, Philadelphia_KO by 4

1953

Feb. 5—Manuel Baptista, Fall River____W 6
Feb. 12—Gene Smith, Fall River____KO by 5
Apr. 2—Eddie Compo, Fall River_____W 10
Apr. 23—Ben Biloud, Fall River_____L 10
May 18—Eddie Compo, New Haven_____L 10
Oct. 12—Orlando Zulueta, New Britain_L 10
Oct. 22—Jose Morell, Fall River____KO by 7
Nov. 30—Al Duarte, Providence_____L 6
Dec. 10—Danny Josephs, Fall River_____L 6
Dec. 17—Al Duarte, Fall River_____L 8

1954

Jan. 21—Al Duarte, Fall River_____W 8
Mar. 4—Roy Andrews, Fall River__KO by 1
Apr. 19—Eddie Campbell, Providence__KO 4
May 10—Don Souther, Providence_____L 6

1955

Feb. 7—Bobby Kilburn, Providence____L 6

TOMMY ENGLISH

Columbus, Ohio, Lightweight

1954

Mar. 6—Bob Keeling, Dayton_____KO by 1
July 12—Joey Cam, Boston_____KO by 5

1955

Jan. 3—Julian Velasffuez, Los Angeles_____KO by 4
Feb. 10—Ruben Salazar, Los Angeles____L 4
Mar. 9—Casey Jones, San Francisco _____KO by 4
Apr. 14—Ray Hernandez, Los Angeles___W 4
Apr. 30—Paul Armstead, Hollywood KO by 4
Oct. 22—Frankie Salas, Albuquerque _____KO by 5

BILLY EPPS

Youngstown, Ohio, Welterweight

1955

Jan. 11—Louis Carr, Chicago_____KO by 3
May 5—Billy Underwood, Youngstown KO 4
July 28—Norm Johnson, Milwaukee KO by 3
Dec. 1—Clint Martin, Youngstown_____W 6

RAY ERMEL

Kensington, Pa., Middleweight

1954

Oct. 1—Lincoln Long, Philadelphia__KO 2
Oct. 15—Walt Kaminsky, Phila.____KO by 2

1955

Mar. 4—Joe Heat, Philadelphia_____KO 3
Mar. 18—Jules Carter, Philadelphia_KO by 3

DON ERNSTON

Salt Lake City, Utah, Welterweight

1953

Apr. 18—Manuel Flores, Hollywood____KO 2
May 11—Kee Sosis, Salt Lake City_____KO 2
July 3—Buddy McDonald, Edmonton _____KO by 4

1954

Feb. 23—Don Kennington, Salt Lake City _____KO 1
Apr. 29—Paul Smith, Denver_____KO by 3
June 29—Vince Tero, Richmond_____W 4
July 19—Augie Morelli, Salt Lake City__W 6
Aug. 31—Mike Leviege, Sacramento_KO by 1
Sept. 25—Russ Davis, Reno_____W 8
Oct. 18—Clarence Bruce, Salt Lake City_W 6

1955

May 29—Russ Davis, Reno_____D 6
June 26—Vicente Echevarria, Reno__KO by 3

JOEY ERSKINE

New York, N. Y., Welterweight

1953

Nov 28—Roger Dennis, Waterville_____D 4
Dec. 1—Paddy Flood, White Plains_____W 4

1954

Mar. 12—Artie Thelemaque, New York City_____L 4
Mar. 29—Joe Lissy, Brooklyn_____L 4
Apr. 19—Joe Lissey, Brooklyn_____L 4
Apr. 30—Paul Kostopolous, New York City _____W 6
May 17—Joe Lissy, New York City_____L 4
July 14—Odell Hayes, New York City___W 4
Aug. 12—Willie Sydnor, Brooklyn_____W 6
Sept. 3—Odell Hayes, New York City____L 4
Sept. 9—Joe Lissy, New York_____KO by 5

NACHO ESCALANTE

Acapulco, Mexico, Bantamweight

1955

Sept. 10—Carlos Cardoso, Acapulco_____L 10
Oct. 1—Mario Ruiz, Mexico City_____L 8
Oct. 29—Fili Maya, Mexico City_____W 8
Nov. 12—Luis Gutierrez, Mexico City___L 8
Nov. 23—Ramon Cruz, Merida _____D 10
Dec. 7—Ramon Cruz, Merida_____KO 5

FREDRICO ESCALERO

Puerto Rican Welterweight

1953

Jan. 15—Edgar Stover, New York_____L 4
Jan. 27—Pete Anos, White Plains_____KO 1
Jan. 30—Rene Roman, New York_____KO 1
Feb. 17—Tommy Dixon, Brooklyn_____D 6
Mar. 17—Edgar Stover, Brooklyn_____L 6
Apr. 2—Freddy Smith, New York_____W 6
May 5—Felton Simmons, Brooklyn___KO 3
May 18—Johnny Busso, Brooklyn_____D 6
June 23—Demasco Collazo, Brooklyn____L 6
July 27—Ray Edwards, Brooklyn_____L 6
Oct. 16—Dave Zimmerman, N. Y. City__W 4
Nov. 6—Tommy Roberts, N. Y. C.__KO by 5

1954

Jan. 15—Henry W. Smith, New York City_____L 6
Feb. 8—Paulie Brooks, Brooklyn_____L 6
Mar. 8—Johnny Busso, Brooklyn_____L 6
July 12—Ralph Peterson, Brooklyn_____D 6
July 29—Johnny Busso, Brooklyn___KO by 5
Sept. 3—Ernie Williams, New York City_L 4
Sept. 20—Tommy Reed, Brooklyn_____L 6
Nov. 22—Gale Kerwin, Brooklyn_____L 4

1955

Feb. 22—Paolo Melis, Holyoke_____L 10
Mar. 14—Artie McCann, New York_____W 6
May 9—Tony DeCola, Brooklyn_____L 6
June 20—Eddie Lynch, New York_____W 6
July 11—Eddie Corma, New York_____L 6
Sept. 12—Eddie Corma, New York_____L 6
Nov. 14—Gale Kerwin, New York_____L 6
Dec. 26—Bertram Bailey, New York_____L 6

ALFREDO ESCOBAR

Los Angeles, Cal., Featherweight

1954

July 24—Jackie Herrera, Hollywood____W 6
Oct. 9—Johnny Hobbs, Hollywood_____W 4

1955

Apr. 28—Frankie Salas, Los Angeles____W 4
June 4—Tony Mesa, Hollywood_____W 6
June 15—Tony Mesa, Los Angeles_____W 4
July 16—Paul Felix, Hollywood_____W 6
Oct. 29—Manuel Baptista, Hollywood___W 6

ANDY ESCOBAR 17-4

Los Angeles, Calif., Welterweight (14-3)

1953

Apr. 4—Bobby Matison, Hollywood____KO 1
May 2—Henry Johnson, Hollywood____KO 2
May 9—Kid Pancho, Hollywood_____KO 1
May 28—Eddie Banks, Hollywood_____KO 2
June 23—Babe Mathis, Hollywood_____KO 5
July 21—George Macas, Hollywood____KO 4
July 25—George Macas, Hollywood____KO 3
Sept. 12—Pinky Cowan, Hollywood____KO 4
Sept. 26—Eddie Johnson, Hollywood____W 6

Oct. 31—Johnny Hart, Hollywood------KO 5
Nov. 28—Dave Hernandez, Hollywood--KO 1
Dec. 16—Lavert Smith, Hollywood-----KO 5

1954

Jan. 16—Don Jordan, Hollywood--------L 10
Mar. 20—Don Jordan, Hollywood--------W 10
May 1—Gilberto Muniz, Hollywood----KO 4
May 28—Chic Boueher, Wilmington----KO 3
June 11—George Berry, Hollywood------W 10
July 24—Buddy Evatt, Hollywood------KO 8
Sept. 18—Art Ramponi, Hollywood--KO by 7
Nov. 6—Buddy Evatt, Hollywood--KO by 6

1955

May 7—Johnny Hart, Hollywood---KO by 9

WILLIE ESCOBAR

San Diego, Calif., Lightweight

1953

Nov. 9—Ray Castro, South Gate--------L 4
Nov. 24—Aaron Junior, Los Angeles----L 4
Dec 3—Willie Crawford, Los Angeles--L 4
Dec. 22—Cal Crayton, Los Angeles------W 4

1954

Jan. 12—Willie Castillo, Los Angeles----W 4
Jan. 25—Willie Castillo, South Gate----W 4
Feb. 2—Loronzo Garcia, Los Angeles---L 4
Feb. 18—Cal Crayton, Los Angeles-----KO 1
Mar. 23—Tony Reyes, Los Angeles-------L 4
Apr. 6—Tony Reyes, Los Angeles-------L 4
July 6—Stan Harrington, Honolulu-KO by 1

1955

Feb. 24—Tony Reyes, Los Angeles------L 4
Mar. 10—Charlie Clark, Los Angeles-----L 4
Mar. 22—Henry Davis, Seattle-------KO by 2

JULIO ESCOBEDO

Mexican Featherweight
Born, July 31, 1931, Durango.

1951

Aug. 25—Juan Martinez, San Luis Potosi ----------KO 2
Oct. 12—Cheto Gutierrez, Acambaro----W 10
Oct. 30—Santiago Marquez, Iguala-----KO 3
Nov. 8—Indio Lopez, Tampico---------KO 8

1952

Jan. 16—Changuito Chavez, Orizaba---KO 2
Feb. 25—Jose Martinez, Tapachula-----KO 4
Mar. 9—Juan Ordonez, Celaya --------KO 9
Oct. 25—Juan Vazquez, Mexico City----W 8
Nov. 5—Manuel Garcia, Mexico City--KO 2
Nov. 15—Juan Lemus, Cuernavaca-----KO 3

1953

Feb. 16—Tigre Negro, Iguala----------KO 7
Mar. 26—Joaquin Rosales, Orizaba------KO 6
Oct. 3—Fifi Torres, Mexico City------KO 8
Oct. 21—Mario Mantecon, Mexico City-W 10
Nov. 5—Manuel Garcia, Mexico City --KO 2
Nov. 18—Chucho Ibarra, Mexico City--KO 2
Dec. 9—Joaquin Carrillo, Mexico City--D 10

1954

Jan. 9—Luis Contreras, Mexico City---W 10
Mar. 17—Arturo Vazquez, Mexico City ----------W 10
Apr. 14—Martin Rodriquez, Mexico City ----------W Disq. 4
May 17—Cesar Saavedra, Morreon------L 10
July 21—Joel Gutierrez, Mexico City----L 10
Aug. 14—Victor Manuel Quijano, Mexico City----------KO 7
Nov. 20—Beto Carabajal, Mexico City---D 10
Dec. 11—Manny Delgado, Leon----------W 10

1955

Jan. 15—Emilo de la Rosa, Mexico City-W 10
Mar. 26—Kid Anahuac, Mexico City-----L 10
May 14—Memo Valero, Mexico City----W 10
June 25—Memo Valero, Mexico City----KO 6
July 22—Hector Garcia, Laguna--------KO 9
Aug. 4—Humberto Carrillo, Laguna-----L 10
Sept. 24—Moi Torres, Mexico City--L. Dis. 8
Oct. 25—Manuel Sanchez, Matamoros--L 10
Nov. 19—Cesar Saavedra, Mexico City-KO 6
Dec. 1—Cesar Saavedra, Palacio--------W 10

VERNE ESCOE

Toronto, Canada Heavyweight

1943

Feb. 22—Gene Gregory, Holyoke--------KO 4
June 1—Soldier Montoya, Holyoke------W 6
June 18—Soldier Montoya, Worcester---KO 7
June 21—Dan Biggers, Baltimore-------KO 3
July 12—Leon Ford, Baltimore---------KO 4
July 19—Ace Clark, Springfield---------W 6
July 26—Danny Cox, Newark----------W 6
Aug. 7—Larry Lane, Newark----------L 5

1944

Sept. 26—Prentiss Hall, Buffalo---------L 6
Oct. 23—Eddie Taylor, Detroit---------W 10
Dec. 4—Dan Merritt, Detroit----------W 10

1945

Jan. 12—Nate Bolden, Detroit----------L 10
Jan. 19—Sampson Powell, Detroit--KO by 9
May 11—Jim Neville, New York---------W 8
June 1—Georgie Parks, New York------W 6
Aug. 28—Jimmy Carollo, Brooklyn------W 8
Oct. 26—Jimmy Gardner, New York----W 8

1946

Mar. 1—Cleo Everett, New York--------L 6
Apr. 5—Cleo Everett, Boston----------L 8
Apr. 11—Al Hoosman, Orange----------W 10
May 2—Archie Moore, Orange-----KO by 7
May 10—Lee Q. Murray, Baltimore------L 10
June 17—Elmer Ray, Baltimore-----KO by 3

1947

(Inactive)

1948

Jan. 6—Hal Guss, Detroit----------L 10

1949

Jan. 20—Jeff Clanton, Rochester---------W 6
July 6—Jack Gardner, London--------KO 5
Aug. 29—Jack London, W. Hartlepool--KO 6
Oct. 25—George Rogiers, London ------W 10

1950

Feb. 13—Jack Gardner, London ---------W 8
Feb. 28—Johnny Williams, London ------L 10

1951

(Inactive)

1952

Feb. 28—Johnny Summerlin, Grand Rapids KO by 4
May 30—Doug Harper, Edmonton------KO 6
June 13—Earl Walls, Edmonton-----KO by 4
(Canadian Heavyweight Title)
July 18—Earl Walls, Edmonton-----KO by 5
(Canadian Heavyweight Title)

1953

Apr. 10—Jim Bryne, Edmonton---------W 6
May 22—Chuck Woodworth, Edmonton-W 8
July 3—Jack Nelson, Edmonton--------W 8
Sept. 8—Ron Whittle, Salt Lake City--KO 5
Nov. 2—Baby Joe Walcott, Edmonton-KO 3
Dec. 4—Dave Whitlock, Edmonton-----W 8

1954

Jan. 16—Dave Whitlock, Edmonton-----L 10

1955

Apr. 11—Ezzard Charles, Edmonton-KO by 3

CLIFF ESKRIDGE

Cairo, Ill., Flyweight
(1954 All Service Flyweight Champion)

1955

July 12—Ellis Cortez, Houston--------KO 4
Aug. 9—Freddy Hartell, Spartanburg---W 10
Sept. 5—Snow Ball Be Bop Killer, Florence ----------KO 2
Sept. 27—Maurice Treadway, Holyoke---W 4
Nov. 19—Don Williams, Knoxville------KO 1

ISMAEL ESPANA

Venezuelan Welterweight

1954

Jan. 18—Sixto Gonzalez, Caracas------KO 12
(Won Venezuelan Welterweight Title)
Aug. 10—Wilfredo Miro, Curacao--------W 10
Aug. 24—Hugh Serville, Curacao-------KO 7
Sept. 11—Easy Boy Francis, Curacao-----W 10

1955

Feb. 12—Che Olivera, Havana----------KO 3
Feb. 19—Raoul Perez, Havana----------W 10
Mar. 7—Jose Alvarez Parada, Caracas-KO 7
Mar. 21—Fernando Spallotta, Caracas--KO 7
Apr. 2—Miguel Diaz, Havana----------W 10
May 9—Tito Despaigne, Caracas-------KO 1
Aug. 10—Chico Varona, Havana---------L 10
Sept. 6—El Conscripto, Caracas--------KO 7
Nov. 18—Jimmy Beecham, Caracas------L 10

LOUIS ESPINOSA

Los Angeles, Cal., Bantamweight

1954

June 4—Ephi Martinez, Wilmington-----D 4
July 6—Ephi Martinez, Los Angeles----D 4
Oct. 25—Benny Coca, Los Angeles-KO by 3

1955

Jan. 4—Epi Martinez, Ocean Park------L 6
Jan. 25—Jamie Caraballo, San Francisco----------KO by 6
Feb. 26—Tony Provencio, Hollywood----L 4
Mar. 5—Cy Ruiz, Hollywood----------W 4
Mar. 25—Tony Provencio, Hollywood----D 4
Apr. 9—Tony Provencio, Hollywood----L 4
Oct. 10—Junior Best, Salt Lake City----------KO by 3
Nov. 3—Eli Scott, San Francisco---KO by 4

ENRIQUE ESQUEDA

Mexican Lightweight

Born, July 15, 1932, Culiacan, Sinaloa.

1951

Jan. 3—El LIantero, Obregon---------KO 3
Jan. 18—Jose Ortega, Obregon---------KO 2
Feb. 5—Pelon Ortega, Obregon-------KO 1
Feb. 28—Babe Escalante, Hermosillo---KO 3
Mar. 17—Babe Felix, Obregon---------KO 4
Mar. 29—Luis Casillas, Culiacan--------KO 2
Apr. 21—Pancho Mendoza, Obregon----KO 2
May 12—Chucho Mendoza, Obregon----KO 9
May 30—Chinito Young, Obregon------KO 5
June 26—Babe Escobar, Obregon--------KO 4
July 14—Teddy Alvardo, Obregon------KO 1
Aug. 18—Ronco Partida, Guaymas-----KO 5
Sept. 27—Chato Duarte, Culiacan-------KO 2
Nov. 30—Pelon Gutierrez, Obregon-----KO 7

1952

Feb. 22—Chalio Espinosa, Cuernavaca-KO 5
Apr. 26—Doroteo Luna, Mexico City----KO 8
May 19—Ray Tejeda, Mexico City------KO 7
May 31—Angel Arriega, Cuernavaca---KO 3
June 18—Luis Contreras, Mexico City---W 10
June 30—Luis Contreras, Mexico City--NC 7
July 8—Eduardo Almazan, Mexico City W 10
July 11—Luis Casillas, Culiacan--------KO 2
July 18—Terrible Lopez, Culiacan-----KO 6
July 25—Chucho Torres, Culiacan-----KO 2
July 30—Oscar Palacios, Cuernavaca---KO 6
Nov 8—Ave Negra, Cuernavaca-------KO 2
Nov. 15—Tuzo Jimenez, Cuernavaca----W 10
Nov. 22—Zurdo Salcido, Culiacan---KO by 4
Dec. 7—Leobardo Altamirano Cuernavaca----------KO 7
Dec. 13—Zurdo Salcido, Culiacan------KO 10

1953

Feb. 4—Jose Galicia, Mexico City----KO 8
Mar. 14—Rudy DeHoyos, Mexico City---L 10
Mar. 28—Chato Duarte, Culiacan-------KO 2
Apr. 11—Beto Carbajal, Merida-----KO by 7
Apr. 22—Victor Manual Quijano, Merida----------KO by 4
May 21—Chato Duarte, Culiacan ------KO 2
May 23—David Cervantes, Culiacan-----D 10
June 6—David Cervantes, Culiacan----KO 8
July 13—Rafael Hadad, Culiacan-------KO 7
July 18—Terrible Lopez, Los Mochis---KO 3
Aug. 19—Floro Hita, Mexico City-------W 10
Oct. 23—David Cervantes, Mexicali----W 10
Nov. 21—Floro Hita, Mexico City------KO 2
Dec. 12—Paperlero Sanchez, Mexico City----------KO 8

1954

Jan. 30—Lalo Gallardo, Mexico City-----L 10
Feb. 6—Marcelino Pena, Mexico City---W 10
Mar. 27—Beto Carvajal, Mexico City----W 10
May 8—Chucho Ruiz, Mexico City----KO 3
June 5—Beto Carvajal, Mexico City-----L 10
July 3—Moi Torres, Mexico City------KO 5
July 23—Papelero Sanchez, Guadalajara----------KO 5
July 30—Papelero Sanchez, Guadalajara-W 10
Sept. 4—Beto Carvajal, Mexico City----W 10
Oct. 2—Chi Chi Martinez, Mexico City-W 10
Oct. 23—Baltazar Castro, Culiacan-----KO 3
Dec. 15—Beto Carvajal, Merida--------KO 2
Dec. 29—Hernan Gonzalez, Merida-----KO 7

1955

Jan. 29—Baby Ortiz, Mexico City--------L 10
Mar. 5—Baby Ortiz, Mexico City--------W 10
Apr. 30—Joe de la Cruz, Orizaba-------KO 9
May 7—Kid Juarez, Acapulco---------KO 3
May 28—Baby Vasquez, Mexico City-----L 12
June 25—Wama del Castillo, San Luis Potosi----------KO 7
July 9—Marcelino Pena, San Luis Potosi----------W 10
July 28—Cesar Saavedra, Torreon-------W 10
Aug. 26—Miguel Burciaga, Mexicali-KO by 1
Oct. 8—Art Ramponi, Mexico City-----W 10
Dec. 10—Manuel Ortiz, Mexico City------W 10

CARLOS ESTRELLA

San Jose, Cal., Welterweight

1954

Sept. 14—Clarence Bruce, San Jose-------W 4
Oct. 30—Richie McLane, Hollywood---KO 4
Nov. 6—Al Garcia, Hollywood-----KO by 1
Dec. 14—Jesse Jones, Ocean Park--------L 4

1955

Jan. 8—Manny Otero, Hollywood--KO by 3
Mar. 15—Gilberto Muniz, Ocean Park----L 6
June 20—Bobby Sanders, Richmond-KO by 4
Aug. 19—Lloyd Fowler, Los Angeles----W 4
Aug. 25—Jake Sanchez, Los Angeles-KO by 2

PANCHITO ESTRELLA

(Francisco Javier Estrella)

Yucatan, Mexico, Bantamweight

Born, October 12, 1939, Merida, Yucatan.

1955

Oct. 12—Lechero Canul, Merida---------W 4
Nov. 2—Victor Kid, Merida----------KO 2
Nov. 23—Valente Moreno, Merida-------W 4
Dec. 14—Valente Moreno, Merida-------W 4

ROGER ETTIENNE

New Orleans, La., Lightweight

1955

May 17—Junior Bergeron, New Orleans-W 4
July 11—Joe Hames, New Orleans-------W 4
Oct. 3—Leo Bayard, New Orleans-------W 4
Dec. 19—Martin Coscine, New Orl.--KO by 2

JOHNNY EUBANKS

Pittsburgh, Pa., Welterweight

1953

Apr. 20—Andy Strong, Johnstown------KO 3
Sept. 23—Ralph Smith, Washington-----W 6
Nov. 28—Jim Elby, Toledo----------W 6
Dec. 15—Billy Sinn, Toledo----------W 6

1954

Jan. 12—Alfredo LaGrutta, Wilkinsburg, Pa.----------KO 2
Jan. 26—Roger Whynott, Wilkinsburg, Pa.----------W 10
Feb. 25—Irwin Steen, Johnstown--------W 10
Mar. 9—Jesse Underwood, Wilkinsburg, Pa.----------W 10
June 23—Richie Callura, Pittsburgh----KO 3
Nov. 16—Johnny Brown, Chicago--KO by 4

1955

May 12—Glen Flanagan, Johnstown-----W 10
June 18—Eddie Troy, Steubenville-------W 10
Aug. 9—Duke Harris, Detroit------KO by 5
Oct. 4—Al Johnson, Toledo----------W 8

BILLY EVANS

Los Angeles, Calif., Featherweight

1951

Aug. 9—Mickey Northrup, Hollywood--W 4
Aug. 17—Armando Felix, Los Angeles--W 4
Aug. 28—Keeny Teran, Los Angeles-KO by 3
Sept. 14—Mickey Northrup, Hollywd. KO by
Sept. 25—Tony Gallegos, Los Angeles---W 4
Oct. 16—Roger Scharf, Los Angeles----W 4
Nov. 2—Bill Bevil, Los Angeles---------D 4
Nov. 24—Mike Coughlin, Hollywood-----L 4
Nov. 27—Pete Aguerra, Los Angeles-----L 4
Dec. 7—Benny Estrada, Hollywood-----D 4
Dec. 21—Jimmy Quinn, Hollywood-------L 4

1952

Feb. 1—Joey Sandoval, Hollywood-----L 4
Feb. 12—Frankie Rivera, Los Angeles-KO 4
Feb. 15—Joey Sandoval, Hollywood-----L 4
Feb. 22—Joey Sandoval, Hollywood-----L 4
Mar. 4—Pete Aguirre, Los Angeles-----D 4
Mar. 18—Billy Bevil, Los Angeles--------W 4
Mar. 22—Joey Sandoval, Hollywood-----W 4
Apr. 1—Ruben Perez, Los Angeles---KO 3
Apr. 12—Mickey Northrup, Hollywood---L 6
May 6—Pete Aguirre, Los Angeles-----L 4

May 31—Juan Cochran, Hollywood.....W 4
June 17—Ramon Young, Los Angeles.....D 4
June 21—Ramon Young, Hollywood.....L 4
Aug. 2—Louis Coter, Hollywood.....W 4
Aug. 12—Joey Sandoval, Los Angeles..KO 1
Aug. 19—Ramon Young, Los Angeles.....D 4
Sept. 9—Joe Cotero, Los Angeles.....D 4
Sept. 16—Billy Peacock, Los Angeles.....L 4
Oct. 7—Jimmy Hairston, Los Angeles..L 4
Oct. 21—Jimmy Hairston, Los Angeles..D 4
Oct. 29—Valentin Mota, Los Angeles....W 4
Nov. 1—Celso Hidalgo, Hollywood.....D 4
Nov. 15—Lewis Colero, Hollywood.....L 4
Nov. 29—Vince Delgrade, Hollywood....L 4
Dec. 13—Al Nevarrez, Hollywood.....D 4
Dec. 23—Freddy Bastidas, Los Angeles.KO 3

1953

Jan. 13—Celso Hidalgo, Los Angeles....L 4
Feb. 7—Vic Ponce, Hollywood.....L 4
Feb. 21—Vince Delgrado, Hollywood....D 6
Feb. 24—Jesse Mongia, Los Angeles....L 6
Mar. 17—Chico Villa, Stockton.....L 10
May 5—Tony Maiorina, Los Angeles....D 6
June 2—Joe Nobleza, Los Angeles.....W 4
June 20—Jimmy Quinn, Hollywood.....L 6
June 29—Eddie Rodriquez, Los Angeles.W 4
July 7—Sec Gonzales, Los Angeles.....L 4
July 20—Jose Cotero, South Gate.....L 6
Aug. 18—Gil Slater, Los Angeles.....W 4
Sept. 1—Gil Slater, Los Angeles.....L 4
Oct. 2—Gil Velarde, Los Angeles.....L 4
Oct. 4—Jimmy Roybal, South Gate....L 4
Oct. 15—Jimmy Roybal, Los Angeles...D 4
Oct. 27—Tommy Maiorana, Los Angeles D 4
Nov. 17—Kildo Martinez, Los Angeles..W 6
Dec. 8—Sec Gonzales, Los Angeles.....D 6
Dec. 29—Ruben Salazar, Los Angeles....L 6

1954

Jan. 19—Jimmy Roybal, Los Angeles....W 6
Feb. 18—Jimmy Roybal, Los Angeles....L 6
Mar. 26—Pete Aguirre, Pasadena.....W 10
Apr. 29—Pete Aguirre, Pasadena.....W 10
June 7—Tony Mairoana, Los Angeles...D 6
July 6—Reuben Salazar, Los Angeles..W 6
Aug. 23—Alex Fimbres, Los Angeles.....L 6
Sept. 6—Sec Gonzales, Los Angeles....KO 2
Oct. 25—Alex Fimbres, Los Angeles.....L 6
Nov. 9—Alex Fimbres, Ocean Park.....W 10
Dec. 7—Jose Cotero, Ocean Park.....L 10

1955

Feb. 15—Jesse Mongia, Ocean Park.KO by 7
Mar. 24—Luke Sandoval, Los Angeles..KO 6
Apr. 14—Gil Velarde, Los Angeles.....L 10
May 31—Al Nevarez, Ocean Park.....L 10
June 20—Wayne Cooke, Pasadena .....W 6
July 7—Wayne Cooke, Los Angeles.....D 10
July 28—Pete Kawala, Los Angeles.....D 10
Sept. 1—Ruben Salazar, Los Angeles....L 10
Oct. 11—Dave Gallardo Fresno.....L 10
Dec. 8—Lauro Salas, Los Angeles..KO by 7

BOB EVANS

Detroit, Mich., Middleweight

1953

May 14—Vic Condit, Detroit.....W 4
May 22—Dick Vess, Detroit.....KO 2
May 28—Red Elby, Detroit.....D 6
June 15—Johnny Mack, Saginaw.....KO 2
Oct. 8—Jackie Fisher, Detroit.....W 4
Oct. 22—Eddie Sims, Detroit.....KO by 2

1954

Mar. 18—Charley Whiteous, Lansing.....W 4
Apr. 12—Jules Garceau, Detroit.....KO 2
May 11—Joe Pryor, Windsor.....W 4
June 8—Clarence Riley, Detroit....KO by 1
Sept. 7—Charley Whiteous, Detroit....KO 2
Dec. 21—Henry Bronko, Detroit.....W 5

1955

Jan. 4—Larry Boaz, Detroit .....W 5
Jan. 25—Henry Bronko, Detroit.....W 6
Feb. 8—Leffie Walker, Saginaw .....L 4
Feb. 16—Tom Hickey, Chicago .....L 6
May 10—Leffie Walker, Detroit .....L 5

EMIL EVANS

Lynn, Mass., Welterweight

1946

June 17—Tommy Mack, Springfield.....W 6
June 24—Redcap Cooper, Springfield..KO 4
July 8—Tommy Mack, Springfield....KO 3
July 26—Redcap Cooper, Pittsfield.....W 4
July 29—Joe Bowman, Springfield....KO 2
Aug. 5—Bobby Boucher, Springfield....D 6
Aug. 12—Bill Boyd, Springfield.....W 6
Aug. 20—Billy Petersen, Springfield.....W 6
Oct. 25—Johnny DeCiantis, Worcester.KO 3
Nov. 1—Kid Chocolate, Worcester....KO 4
Nov. 4—Willard Lester, Holyoke.....W 6
Nov. 8—Frankie Ross, Worcester.....KO 6

1947

Jan. 6—Jim McCooford, Holyoke.....L 6
Jan. 17—Mose Cunkin, Worcester.....L 6
Jan. 20—George Smith, Holyoke.....L 6
Feb. 11—Ernie Butler, Holyoke.....KO by 3
Feb. 24—Johnny Murphy, Holyoke.....L 6
Feb. 28—Mose Cunkin, Worcester.....D 6
Mar. 17—Joe Gans, Holyoke.....KO 5
Mar. 21—Johnny Murphy, Athol.....W 6
Mar. 24—Jackie Maddox, Holyoke.....W 6
Apr. 7—Charley Ross, Holyoke.....KO 2
Apr. 11—Joe Girard, Worcester.....KO 4
Apr. 14—Billy Franklin, Holyoke.....KO 3
May 2—Bill Daley, Worcester.....W 6
June 2—Bat Stroud, Holyoke.....W 6
June 13—Blaine Young, Minneapolis....KO 4
June 30—Jackie Collins, Springfield.....KO 2
July 14—Jack Biddle, Springfield.....W 6
July 21—Ralph Burley, Springfield.....L 6
July 29—Kenny James, Hartford.....D 6
Sept. 8—Shamus McCrea, Springfield....L 6
Sept. 24—Art Lyons, Providence.....KO 2
Oct. 17—Roy Thomas, Minneapolis.....W 6
Oct. 20—Dick Witt, Omaha.....D 4
Oct. 29—Chuck Hensel, Minneapolis.....D 6
Nov. 21—Bill Partin, Minneapolis.....KO 1
Nov. 24—Jimmy Watson, Council Bluffs..D 6
Dec. 4—Martin Doyle, Minneapolis.....W 6
Dec. 18—Jimmy Watson, Minneapolis....D 6

1948

Jan. 8—Booker Ellis, Minneapolis.....W 6
Jan. 29—Ralph Meyers, Minneapolis.....W 6
Mar. 11—Howard Bleyhl, Minneapolis....W 8
Apr. 23—Joe Danos, Minneapolis...KO by 3

1949

Jan. 19—Booker Ellis, Minneapolis.KO by 4
Feb. 28—Booker Ellis, St. Paul.....D 6
Mar. 28—Bennie Carnes, Omaha.....L 4
June 9—Louis Crumes, Minneapolis....KO 3
June 21—Red LaVasseur, St. Paul.....D 6
Dec. 8—John LaBroi, Duluth.....L 6

1950

Feb. 13—Milton Scott, Chicago .....D 6
Mar. 13—Sonny Harris, Chicago .....W 4
Mar. 8—John Craigmiles, Milwaukee ...L 5
Apr. 19—Nelson Levering, Omaha .....D 6
May 31—Pinky Cowan, Chicago .....KO 3

1951

Mar. 6—Jentice O'Neill, St. Paul...KO by 4
Mar. 14—Willard Coffey, St. Paul.....W 6
Apr. 12—Joe Kelly, LaCrosse.....L 6
May 7—George Price, Hibbing, Minn..D 6
June 28—Ralph Alvarez, Minneapolis....W 6

1952

Mar. 27—Jack Clark, Minneapolis.....W 4
Apr. 24—Joey Faiello, Minneapolis.....W 6
Apr. 29—Bob Burgess, St. Paul.....W 6

1953

Jan. 12—Clint McDade, St. Paul.....W 6
Feb. 24—Ralph Alvardz, St. Paul.....L 6
Oct. 2—Jimmy Perault, St. Paul.....L 6

1954

Mar. 29—Danny Davis, St. Paul.....W 6
May 11—Billy Pinkus, St. Paul.....W 10

1955

Jan. 11—Jimmy Perrault, St. Paul.....L 6
Mar. 2—Del Flanagan, St. Paul.....L 10

BUDDY EVATT

Los Angeles, Calif., Lightweight

1953

Mar. 17—Tommy Manois, Los Angeles...W 4
Mar. 24—Gene Morris, Los Angeles....KO 4
Aug. 18—Manuel Villalobos, Los Angeles.....W 4
Aug. 31—Art Ramponi, South Gate.....KO 4
Sept. 8—Don Wallace, Los Angeles...KO 2
Oct. 4—Aaron Junior, South Gate.....W 4
Oct. 13—Don Wallace, Los Angeles....KO 1
Oct. 20—Rip Carter, Los Angeles.....KO 4

Oct. 26—Ramon Carrillo, South Gate---W 6
Nov. 16—Ramon Carrillo, South Gate---W 6
Dec. 8—Andy Ramos, Los Angeles----KO 4

1954

Jan. 18—Babe Mathis, South Gate------KO 5
Feb. 9—Gilberto Muniz, Los Angeles---W 10
Apr. 6—Juan Luis Campos, Los Angeles ----------KO 3
Apr. 27—Leroy Richards, Los Angeles--W 10
June 14—Johnny Hart, Los Angeles------W 10
July 24—Andy Escobar, Hollywood-KO by 8
Aug. 27—Lavert Smith, South Gate------W 10
Nov. 6—Andy Escobar, Hollywood---KO 6
Dec. 18—Art Ramponi, Hollywood-KO by 3

1955

Mar. 8—Lavert Smith, Ocean Park-----W 10
May 28—Leroy Richards, Hollywood---W 10
June 21—Al Nevarez, Ocean Park---KO by 4
July 23—Johnny Hart, Hollywood--------L 10

FERNANDO FALA

Philadelphia, Pa., Heavyweight

1954

Nov. 11—Bobo Stanley, Philadelphia--KO 1
Dec. 17—Bobby Williams, Philadelphia-KO 1

1955

Jan. 7—Bobby Garrison, Philadelphia-KO 3
Jan. 21—Jimmy Lovelace, Phila.-------KO 2
Feb. 4—Eddie Washington, Phila.-----KO 1
Feb. 25—Lee Curley, Philadelphia-----KO 1
Mar. 11—Buddy King, Philadelphia ----KO 2
Apr. 1—Jimmy Brown, Philadelphia--KO 1
Apr. 22—Lou Benson, Philadelphia -----W 8
May 12—Lou Benson, Philadelphia ------W 8
Oct. 4—Eddie Marshall, Philadelphia-KO 1
Nov. 15—Jimmy Thompson, Philadelphia ----------KO 1

AL FARESE

(Bobby Lopez)

Boston, Mass., Middleweight

1953

June 5—James Janson, Macon ----------L 6
Oct. 13—Harry Braelow, Miami Beach--D 10
Oct. 27—Harry Braelow, Miami Beach ----------KO by 8
Dec. 22—Harry Braelow, Miami Beach---L 10

1954

Jan. 6—Gerry Frazier, Miami Beach----L 6
Apr. 6—Eddie Alexsander, Miami Beach----------KO 3
Apr. 27—Tony Necro, Miami Beach------W 6
June 1—Jose Alvarez, Miami Beach----W 6
June 8—Joe Acosta, Tampa----------KO 4
June 22—Gus Rubicini, Miami Beach----L 6
July 6—Gus Rubicini, Miami Beach----L 8
July 27—Carlos Carbonell, Miami Beach-L 6
Aug. 11—Carlos Carbonell, Miami Beach ----------KO by 7
Nov. 9—Lou Clark, Miami Beach-------W 4
Nov. 20—Tony Polizzi, Miami----------KO 3
Dec. 7—Al McCoy, Miami Beach--------D 6
Dec. 14—Carlos Carbonell, Miami Beach-D 6

1955

Jan. 6—Tony Necro, W. Palm Beach---W 6
Jan. 18—Bid Nethers, Miami Beach------L 4
Jan. 20—Lou Santos, W. Palm Beach----D 6
Feb. 11—Tony Masciarelli, W. Palm Beach ----------L 6
Feb. 18—Tony Masciarelli, W. Palm Beach ----------L 6
Feb. 23—Tony Masciarelli, Tampa--KO by 4
Mar. 16—Tommy Nee, Miami--------KO by 5

ALFRED FARLEIGHT

Los Angeles, Cal., Heavyweight

1954

Oct. 11—Fred Johnson, Los Angeles---KO 2
Oct. 30—Chubby Duess, Hollywood KO by 4

1955

Jan. 13—Duke Johnson, L. Angeles-KO by 1
Mar. 29—Franklin Hayes, Ocean Pk.-KO by 4

PAUL FARRAR

Farmersville, La., Lightweight

1955

Mar. 14—Ray Stewart, Monroe----------W 4
Apr. 25—Johnny McKoin, Monroe ------D 6
Aug. 22—Don Woolwine, Monroe--------W 4

PAUL FAVORITE

(**Paul Favrot—Paul Favrotte**)

New Orleans, La., Heavyweight

1954

July 9—Ted Donald, New Orleans-KO by 4
Oct. 2—Gene Thompson, Hollywd. KO by 2
Oct. 30—Tiger McHenry, Hollywood---KO 2
Nov. 20—Chubby Duess, Hollywood-----L 4
Dec. 4—Dave Johnson, Hollywood----KO 2

1955

Feb. 5—Chubby Duess, Hollywood ------L 4
Mar. 5—Chubby Duess, Hollywood----KO 3
July 5—Franklin Haynes, Ocean Park--L 6
July 28—Reuben Wilson, Los Ang.--KO by 2
Sept. 10—Reuben Wilson, Hollywood-KO by 1

JOE FELAN

Corpus Christi, Tex., Welterweight

Born, Dec. 6, 1933.

1951

Feb. 20—Herman Lauhoff, San Antonio-W 4
Mar. 6—Cooky Jaramillo, San Antonio-W 4
Apr. 10—Clyde Mayberry, San Antonio-W 6
Apr. 17—Herman Lauhoff, Houston------W 4
Aug. 3—Bobby Garza, Corpus Christi---W 4
Aug. 7—Ray Portillo, San Antonio------W 4

1952

Jan. 31—Joe Boland, Del Rio----------W 4
July 1—Kid Henry, San Antonio------KO 5
July 7—Pepe Acosta, San Antonio-----W 6
July 29—Jesse Hernandez, Robstown----D 6
Sept. 2—Don Glenn, San Antonio------KO 4
Sept. 15—Jesse Hernandez, Robstown----W 8
Sept. 30—Pancho Arizmendi, Robstown KO 4
Oct. 7—Andy Zamarippa, San Antonio KO 2
Oct. 27—Shirley Coonce, Corp. Christi-KO 1
Nov. 10—Gene Grace, Corpus Christi--KO 6
Nov. 25—Chato Hernandez, San Antonio-D 10
Dec. 30—Chato Hernandez, San Antonio--L 10

1953

Feb. 3—Jesse Hernandez, San Antonio----------KO 3
Apr. 6—Otho Sligar, Corpus Christi---KO 4
Apr. 12—Jesus Alonzo, Acuna, Mex.---KO 3
Apr. 28—Joe Vazquez, Houston---------W 8
June 8—Bobby Garza, Corpus Christi-KO 7
June 23—Freddy Herman, San Antonio----------KO by 9
Sept. 28—Joe Herrera, Corpus Christi--KO 7
Oct. 12—Burton Kinney, Beeville, Texas ----------W 8
Nov. 17—Doug Medley, San Antonio----W 10

1954

Mar. 16—John Capitano, San Antonio--KO 4
Apr. 5—Frankie Wallace, Acuna------KO 2
May 4—Manny Renteria, Los Angeles ----------KO by 5

1955

July 21—Glen Johnson, San Antonio---KO 5
Aug. 9—George Carter, San Antonio----W 10

MARTY FELDMAN

16-1 (15-0)

Philadelphia, Pa., Middleweight

1953

July 23—Billy Meyer, Hershey--------KO 2
July 27—Charlie Dillsworth, Allentown KO 1
Aug. 18—Stan Perck, Allentown-------KO 2
Sept. 15—Frankie Romano, Allentown--KO 3
Nov. 13—Willie Graper, Philadelphia---KO 4
Nov. 19—Adolph Black, Hershey-------KO 4
Nov. 28—Willie Mays, Philadelphia-----KO 1
Dec. 18—Marion Hunter, Philadelphia--KO 1

1954

Feb. 19—Johnny Robinson, Philadelphia ----------KO 4
Mar. 5—Jimmy Johnson, Philadelphia-KO 2
Mar. 10—Ike Lewis, Philadelphia-------KO 2
Nov. 16—Walter Pegg, Chicago--------KO 2
Dec. 2—Howard Lee, Milwaukee------KO 3

1955

Mar. 8—Earl Batie, Chicago ----------KO 1
Mar. 17—Howard Lee, St. Louis----------W 4
May 3—Maurice Moss, Chicago--------KO 2
May 11—George Boddie, Chicago --------L 6

PAUL FELIX

San Francisco, Cal., Featherweight

1954

Feb. 11—Lucio Savala, San Francisco----------KO by 3
Mar. 1—Al Ford, Merced ----------W 4
Mar. 15—Lucio Savala, San Francisco---W 4
Apr. 6—Ike Spider, Richmond----------W 4
Apr. 27—Davey Lee, San Jose ----------L 4
May 10—Jamie Carabello, San Francisco-L 6
May 25—Manuel Ramirez, Sacramento--W 4
June 20—Stanley Davis, Reno----------W 4
July 6—Aladino Gusman, Honolulu ----------KO by 3
July 13—Larry Cantiberos, Honolulu ----------KO by 1
Aug. 4—Jamie Carabello, Oakland------L 4
Aug. 20—Jamie Carabello, San Francisco-L 4
Sept. 23—Lorenzo Vazquez, San Francisco----------KO by 3
Oct. 19—Abel Perez, Stockton----------W 4
Nov. 9—Lorenzo Vasquez, Richmond----L 10
Dec. 14—Hank Lujon, Richmond---------L 6

1955

Jan. 18—Gil Cadilli, Richmond----------L 10
Feb. 14—Joey Trujillo, Ocean Park------L 10
Mar. 29—Don Sacco, Richmond----------L 6
Apr. 5—Billy Beals, Stockton ----------L 6
May 3—Frankie Sequeira, Richmond---W 8
May 18—Jesse Sanchez, Hollywood------W 6
June 7—Kildo Martinez, San Jose--------L 6
July 16—Alfredo Escobar, Hollywood----L 6
Aug. 2—Cleo Lane, Richmond----------L 6

HARVEY FELLON

New Orleans, La., Middleweight

1951

Jan. 22—Frankie Wallace, N. Orleans-KO 2
Mar. 5—Jackie O'Brien, New Orl..KO by 4
June 11—Ben Lee, New Orleans----------W 6
Aug. 27—Memo Moreno, New Orleans ----------L 6
Nov. 12—Billy Gillespie, New Orleans---W 4

1952

Jan. 21—Jimmy Gillard, New Orleans--KO 4
Jan. 28—Ben Lee, New Orleans----------W 6
Mar. 17—Jimmy Gillard, New Orleans--KO 3
Apr. 1—Ben Lee, New Orleans---------W 6
May 5—Red Worley, New Orleans-----KO 4
June 9—Balto Carillo, New Orleans-W dis. 2
July 21—Bing Robert, New Orleans-----W 8
July 28—Rocky Gatlin, New Orleans---KO 8
Aug. 18—Bernard Docusen, New Orleans KO by 4
Sept. 15—Rocky Gatlin, New Orleans--KO 3

1953

Feb. 24—Charley Whitaker, New Orleans----------KO 3
Mar. 30—Jimmy Jewell, New Orleans---W 10
May 19—Art Thayer, Miami Beach------W 8
June 1—Tobe Harris, New Orleans----NC 4
Nov. 24—Earl Keel, Houston----------W 10

1954

July 16—Al Contresers, Mobile---------KO 7

1955

Mar. 28—Alvin Williams, New Orl...KO by 6

LESTER FELTON

Detroit, Mich., Middleweight

Born, March 6, 1929.

1947

Mar. 4—Jimmy Root, Detroit ----------W 4
Mar. 11—Ted Black, Detroit ----------W 4
Mar. 24—Art Edmundson, Dayton--------W 6
Apr. 16—Cuban Flash, Windsor ----------W 6
May 2—Joe Henderson, Detroit ------KO 4
May 9—Chester Hodges, Detroit------KO 1
May 14—Harry Goulding, Windsor-----KO 2
June 27—Cuban Flash, Detroit --------KO 3
July 1—Al Adams, Kansas City---------W 4
July 18—Eddie Garland, Detroit --------W 5
Sept. 26—Bobby Beamon, Indianapolis---W 4
Oct. 1—Al Simmons, Windsor --------KO 1
Oct. 10—Jimmy Robinson, Indianapolis--W 5
Oct. 14—Eddie Garland, Detroit ------KO 5
Nov. 11—Dave Marsh, Detroit ---------W 6

1948

Jan. 6—Robert Earl, Chicago ---------KO 2
Jan. 27—Eddie White, New York------KO 2
Feb. 3—Isaac Jenkins, New York ------W 6
Apr. 13—Frank Fraser, New York ------W 6
May 3—Cuban Flash, Detroit ----------W 8
Apr. 21—Junius Woods, New York ------W 4
May 18—Isaac Jenkins, New York -------W 6
May 21—Ted Murray, New York --------W 6
June 4—Primos Cutler, New York ---KO 1
July 25—Melvin Bartholomew, New Orleans ----------W 6
Aug. 30—Lafayette Drummond, Chicago-W 6
Oct. 11—John LaBroi, Chicago ---------W 6
Oct. 25—Bobby Brown, New York----KO 6
Nov. 16—Henry Jordan, Detroit--------W 10

1949

Apr. 27—Bobby Dykes, Detroit----------L 10
May 16—Dick Leland, Chicago-------KO 1
June 6—Jimmy Sherrer, Chicago--------L 10
July 15—Vince Turpin, Dayton----------W 10
Aug. 23—Jimmy Sherrer, Detroit -----KO 2
Oct. 7—Fist Dever, Detroit ----------KO 7
Oct. 21—Kid Gavilan, Detroit ----------W 10
Nov. 25—Ross Virgo, Detroit----------W 10
Nov. 29—Tony Pellone, Detroit----------D 10

1950

Jan. 17—Jean Walzack, Buffalo ---------W 10
Mar. 29—Bobby Dykes, Detroit ----------W 10
May 5—Tuzo Portuguez, Detroit -------W 10
June 2—Ike Williams, Detroit ----------L 10
Aug. 18—Tommy Campbell, New Orleans ----------D 10
Sept. 6—Al Mobley, New Orleans--------W 10
Sept. 29—Otis Graham, New Orleans---KO 5
Oct. 20—Tommy Campbell, New Orl.---W 10
Nov. 15—Gene Hairston, Detroit---------L 10
Dec. 6—Phil Burton, St. Louis----------W 10
Dec. 13—Johnny Bratton, Chicago--KO by 3

1951

Feb. 14—Maurice Harper, Oakland-------L 10
Feb. 19—Jay Watkins, Flint----------W 10
Mar. 29—Sammy Mastrean, Flint------KO 7
Apr. 5—Bobby Lee, Philadelphia------KO 8
Apr. 27—Joe Brown, New Orleans--------L 10
May 29—Carmen Basilio, Syracuse------W 10
Sept. 5—Eddie Smith, Detroit----------W 10
Oct. 22—Pete Gil, Grand Rapids--------W 10
Nov. 29—Bobbie Lee, Canton, O.---------D 10

1952

Mar. 14—Johnny Saxton, New York-L Dis. 6
Apr. 19—Shamus McCray, Detroit------KO 8
May 17—John La Broi, Detroit---------KO 3
June 9—Johnny Brown, Chicago-------KO 7
June 21—Andy Anderson, Detroit-------W 8
Aug. 2—Joe Carkido, Detroit----------KO 5
Oct. 1—Del Flanagan, Chicago---------L 10
Oct. 27—Bobby Dykes, Louisville-------W 10
Nov. 18—Holly Mimms, Miami Beach----L 10

1953

Jan. 7—Del Flanagan, Cleveland-----KO 4
Jan. 27—George Benton, Philadelphia--L 8
Mar. 26—Gus Rubicini, Detroit---------W 8
May 14—Joey Greenwood, Detroit-------W 8
June 30—Bobby Lloyd, Pittson----------W 10
Oct. 22—Luther Rawlings, Grand Rapids W 10

1954

Oct. 2—Bobby Rosado, San Juan--------L 10

1955

Sept. 27—Rudy Gwinn, Detroit----------L 6
Oct. 17—Vince Martinez, Providence----L 10

MATIAS FENOY

Mexico City, Mexico Welterweight

1951

Dec. 1—Ray Perez, Mexico City--------D 10

1952

Jan. 12—Memo Garmendia, Mexico City-W 10
Jan. 26—Julio Cesar Jiminez, Mexico City ----------L 10
Aug. 23—El Conscripto, Mexico City KO by 10

1953

Mar. 7—Chico Varona, Havana----KO by 2
July 25—Marcelino Quintana, Havana KO 7
Aug. 22—Candido Gonzalez, Havana----W 8

Sept. 5—Rolando Rodriquez, Havana---D 8
May 23—Kikaro Garcia, Guines---D 10
June 13—William Hunter, Guines---KO 8
July 19—Henry Garcia, Guines---KO 1
Sept. 19—Babe Vazquez, Havana---L 10
Oct. 31—Rolando Rodriguez, Havana---KO by 5

1954

Jan. 16—Miguel Diaz, Havana---KO 6
Feb. 13—Miguel Diaz, Havana---LD 3
Mar. 27—Felix Samada, Havana---KO 3
Apr. 3—Alberto Perez, Havana---W 10
Apr. 27—Sauveur Chiocca, Tampa---L 10
May 8—Miguel Diaz, Havana---L 10
May 29—Gus Ramos, Havana---KO 6
July 31—Jose Castaneda, Mexico City---KO by 6

1955

Mar. 5—Rolando Rodriquez, H'vana KO by 4
Apr. 23—Gus Acosta, Havana---KO by 9
July 4—Jimmy Ford, Havana---KO by 9

BOB FENTY

Brooklyn, N. Y., Lightweight

1950

Mar. 22—Joe Torrens, New York---KO by 4
July 11—Fabala Chavez, Hartford---KO by 2
July 31—Jerry Zullo, Brooklyn---KO 2
Sept. 8—Vic Haller, New York---W 4
Sept. 18—Joey Cam, Providence---L 6

1951

Feb. 26—Jackie Lewis, Newark---KO 1
Mar. 12—Johnny Kamber, Newark---D 8
Mar. 26—Jerry Small, Providence---KO 5
Apr. 16—Ernie Roberts, Phila---KO by 4
May 28—Carmine Fiore, Newark---D 8
June 18—Phil Morizio, Newark---W 8
July 9—Orlando Zulueta, Philadelphia---L 8

1952

Nov. 4—Doug Carter, Newark---KO by 4
Dec. 24—Charlie Slaughter, Newark---W 8

1953

Jan. 12—Houston Brown, Brooklyn---D 6
Jan. 20—Doug Carter, Newark---L 8
Mar. 5—Charlie Slaughter, New York---W 6
Apr. 6—Gene Robnett, Brooklyn---W 6
May 28—Jimmy Watkins, Newark---W 8
June 8—Damasco Collazo, Brooklyn---W 6
Sept. 24—George Collins, Newark---W 8
Nov. 30—Charley Smith, Brooklyn---W 6

1954

Jan. 29—Damasco Collazo, New York---L 8
Feb. 11—Augie Salazar, Newark---L 8

1955

Mar. 1—Arthur Persley, Holyoke---KO by 5
Apr. 18—Ralph Peterson, Brooklyn---L 6
July 20—Earl Dennis, New York---L 6

ESAU FERDINAND

42-14 (10-2)

San Francisco, Cal., Light Heavyweight

1948

Oct. 25—Mickey McMillan, San Fran. KO 2
Nov. 22—Oscar Penn, San Francisco---D 4

1949

Jan. 12—Bill McGee, Oakland---D 4
Jan. 19—Bill McGee, Oakland---L 4
Jan. 28—Bill McGee, San Francisco---W 4
Feb. 4—Bill McGee, San Francisco---W 4
Mar. 4—Jimmy Smith, San Francisco---KO 1
Mar. 9—Cordell Jones, Oakland---D 4
Apr. 1—Cordell Jones, San Francisco---W 4
Apr. 22—Cordell Jones, San Francisco---W 4
May 3—Danny Santiago, San Jose---KO 6
May 13—Cordell Jones, San Francisco---W 4
May 26—Al Carlisle, Fresno---KO 5
June 17—Jimmy Boggs, San Francisco---KO 2
June 24—Jimmy Boggs, San Francisco---KO 3
June 29—Grover Jackson, Oakland---W 4
July 8—Grover Jackson, San Francisco W 4
July 19—Grover Jackson, San Jose---W 4
Oct. 14—Dean Hubbard, San Francisco---W 4

1950

Feb. 13—Grover Jackson, San Francisco---D 6
Feb. 22—Benny Carnes, San Francisco---W 6
Mar. 6—Cordell Jones, San Francisco---W 4
Mar. 28—Grover Jackson, Oakland---W 6
May 2—J. T. Ross, San Jose---L 10
July 12—Cordell Jones, Oakland---W 6
July 28—Pedro Jiminez, San Francisco---W 6
Aug. 1—Paul Perkins, Salt Lake City---L 10
Aug. 29—Joe Orosco, San Jose---W 6
Sept. 19—Jimmy Collins, San Jose---W 4
Oct. 24—Grover Jackson, Stockton---D 6

1951

Jan. 17—Lepp Webster, Oakland---W 4
Jan. 24—Charley Cato, Oakland---D 6
Jan. 31—Bobby Jones, Oakland---L 6
Feb. 14—Charley Cato, Oakland---W 6
June 9—Jack Snapp, Klamath Falls---L 10
Oct. 8—Bob Ward, San Francisco---W 6
Nov. 19—Jesse Fuentes, San Francisco---L 6

1952

Jan. 8—Bob Wise, San Jose---D 6
July 1—Bull Halsey, San Jose---W 6
July 17—Lepp Webster, Oakland---KO 1
Sept. 15—Jesse Fuentes, San Fran---W 6
Oct. 20—Bull Halsey, San Francisco---W 6
Dec. 27—Charlie Green, Hollywood---W 10

1953

Jan. 31—Charlie Green, Hollywood---W 12 (Calif. Middleweight Title)
Mar. 7—Dick Finley, Hollywood---W 10
Apr. 11—Art Soto, Hollywood---W 12
May 21—Art Soto, Oakland---KO 3
May 28—Charlie Green, Hollywood---L 10
July 11—Charlie Green, Hollywood---KO by 10 (Calif. State Middleweight title)
Nov. 16—Neal Rivers, South Gate---W 10

1954

Jan. 12—Don Grant, Los Angeles---L 10
Feb. 9—Buddy J. Richmond---KO 1
Mar. 15—Sal Flores, South Gate---W 10
Apr. 6—Cordell Jones, Richmond---KO 4
June 19—Willie Vaughn, Hollywood---L 10
Aug. 3—Dick Finley, Wilmington---W 12 (California Light Heavyweight Title)
Oct. 11—Floyd Patterson, New York---L 8
Nov. 22—Don Grant, Los Angeles---W 12 (For California Title)

1955

Mar. 17—Floyd Patterson, Oakland---KO by 10
July 2—Harvey Taylor, Hollywood---W 10
July 19—Charlie Green, Richmond---W 12
Aug. 4—Stan Bryant, Oakland---L 10
Nov. 10—Charlie Green, Los Angeles---L 10

CARL FERGUSON

Miami, Fla., Light Heavyweight

1955

July 26—Oscar Burton, Miami Beach---D 4
Aug. 16—Oscar Burton, Miami Beach---D 4
Sept. 30—Bob Cosgrove, Miami Bch---KO by 1
Nov. 29—Georgia Kid, Miami Beach---D 4

MEL FERGUSON

Galveston, Texas, Lightweight

1955

Mar. 31—Hector Garcia, Los Angeles---W 4
Apr. 5—Billy Blevins, Ocean Park---L 4
June 11—Billy Blevins, Hollywood---D 4
July 14—Joey Perez, Los Angeles---KO by 3
Aug. 9—Rudy Mendoza, Ocean Park---L 4
Sept. 8—Al Garza, Los Angeles---W 4

AUGUSTIN (TINTIN) FERNANDEZ

Mexican Bantamweight

1955

Feb. 15—Andres Garcia, Torreon---L 4
Mar. 1—Jesus Alvarado, Torreon---W 4
Mar. 8—Gaby Sanchez, Torreon---KO 2
Apr. 28—Vicente Flores, G. Palacio---L 4
July 26—Fili Garcia, Torreon---KO 2
Aug. 2—Paul Mendoza, Torreon---KO 1
Aug. 8—Juanito Rivera, Torreon---L 4
Aug. 25—Chato Campos, G. Palacio---W 4
Sept. 3—Chemo Escobar, Matamoros---KO 3
Sept. 6—Reyes Rodriguez, Torreon---KO 6
Oct. 20—Tuntun Torres, G. Palacio---D 4
Oct. 27—Tuntun Torres, G. Palacio---L 4

ENRIQUE FERNANDEZ

Havana, Cuba, Featherweight

1950

Aug. 12—Roberto Cabrora, Havana---KO 1
Sept. 9—Armando Diaz, Havana---D 4
Oct. 7—Luis Felipe Fuentes, Stgo. de Cuba---L 8

1951

Apr. 28—Luis Gonzales, Havana.....KO 2
June 23—Carlos Frias, Havana.....KO 1
June 30—Orlando Diaz, Havana.....W 4
Aug. 11—Armando Diaz, Havana.....L 6
Sept. 15—Raul Padilla, Camaguey.....KO 5
Sept. 22—Orlando Diaz, Havana.....W 4
Nov. 13—Armando Diaz, Havana.....WF 2
Nov. 30—Armando Diaz, Havana.....W 8

1952

Jan. 4—Willie Roberts, Havana.....W 8
Jan. 25—Luis Diaz, Havana.....KO 2
Feb. 8—Amado Mir, Havana.....L 12
(Cuban Flyweight Title)
May 17—Humberto Diaz, Havana.....L 6
June 28—Orlando Castillo, Havana.....L 6
July 26—Nelson Rodriguez, Havana.....L 6
Aug. 9—Leo Silegas, Camaguey.....KO 3
Sept. 13—Benjamin Rodriguez, Havana..L 8

1953

Apr. 22—Israel Anido, Havana.....KO 6
May 6—Israel de Armas, Havana.....D 6
May 20—Leo Silegas, Havana.....KO 5
July 4—Orlando Castillo, Havana.....L 8
Oct. 10—Marcial Ramos, Holguin.....W 8
Oct. 17—Pedro Varona, Holguin.....KO 3
Nov. 29—Benjamin Rodriguez, Havana..L 8

1954

Apr. 10—Orlando Reyes, Havana...KO by 4
June 5—Orlando Castillo, Santiago.KO by 2
July 17—Orlando Rodriquez, Havana....W 8
Aug. 8—Memo Diez, Havana.....L 8
Jan. 30—Memo Diez, Havana.....L 8

1955

Apr. 16—Lazaro Alfonso, Havana.....KO 1
Apr. 30—Alfredo Triana, Havana.....L 8
May 28—Miguel Lazu, Havana.....KO by 6

KID FICHIQUE

(Osvaldo Santiuste)

Matanzas, Cuba, Lightweight
(Born: July 30, 1933)

1950

Aug. 5—Antonio Rodriguez, Caibarien..L 6
Sept. 23—Antonio Jimenez, Placetas....KO 1
Oct. 7—Rafael Espinosa, Placetas....KO 3
Oct. 23—Alex Perez, Havana.....L 4

1953

Nov. 6—Marino Santos, Santa Clara..KO 3
Nov. 20—Marcos Ventosa, Santa Clara..KO 1
Dec. 23—Juan Zamora, Santa Clara...KO 1

1954

Jan. 29—Rafael Fernandez, Santa Clara KO 2
Feb. 5—Rene Avelle, Santa Clara.....L 10
Feb. 19—Juan Zamora, Santa Clara....KO 6
Apr. 9—Rene Avelle, Santa Clara.....D 10
Apr. 30—Rodolfo Martinez, Santa Clara KO 5
May 9—Jose A. Lugo, Santa Clara.....W 6
May 28—Leo Villafanas, Placetas.....KO 1
June 11—Jesus Cardenas, Placetas.....KO 2
July 9—Armando Martinez, Placetas..W 8
July 23—Marcelino Quintana, Placetas.KO 3
Aug. 6—Candido Gonzalez, Placetas..KO 5
Sept. 11—William Hunter, Havana.....KO 1
Sept. 17—Felipe Cuesta, Santa Clara...KO 2
Sept. 24—Basilio Garcia, Placetas.....D 8
Oct. 29—Rolando Rodriguez,
Santa Clara .....KO 6

1955

Jan. 27—Armando Martinez, Santa
Clara .....KO 3
Mar. 10—Alfonso Estrada, Santa Clara...W 10
Mar. 24—Josus Garcia, Santa Clara....KO 2
May 5—Jimmy Ford, Santa Clara.....W 10
June 9—Rufino Sardinas, Santa Clara.KO 3
June 24—Tony Armenteros, Santa Clara.D 10
Aug. 25—Tony Armenteros, Santa Clara.W 10
Sept. 30—Jimmy Ford, Santa Clara.....W 10
Oct. 28—Rene Abelle, Santa Clara.....L 10

ERNIE FIELDS

Los Angeles, Calif., Heavyweight

1955

Apr. 19—Kid Percy, Ocean Park.....KO 1
May 24—Kid Percy, Ocean Park.....KO 1
May 31—Jerry Younger, Ocean Park...KO 1
Nov. 26—Clarence Williams, Hollywood.W 4

JIMMY (KID) FIELDS

Monroe, La., Middleweight

1955

Mar. 14—Jimmy Coleman, Monroe.....W 4
Apr. 25—David Lawson, Monroe.....KO 3
Aug. 22—Jesse Gins, Monroe.....L 4
Sept. 27—Roland Manuel, Beaumont.....L 6
Oct. 24—Cleveland Hamilton, New Orl...W 4

TOMMY FIELDS

Philadelphia, Pa., Middleweight

1955

Jan. 18—Jimmy Ford, Miami Bch...KO by 4
Feb. 23—Amen Peck, Tampa.....L 6
Feb. 24—Amen Peck, W. Palm Bch..KO by 2
May 3—Tommy Simonetti, Miami Bch..L 4

BILLY FIFIELD

Toronto, Canada, Light Heavyweight
Born, December 30, 1927.

1947

Apr. 14—George Box, London, Ont.....D 4
Oct. 7—Ottello Matusi, Toronto.....KO 2
Oct. 29—Walter Hicks, Toronto.....L 4
Dec. 5—Walter Hicks, Toronto.....W

1948

Jan. 10—Chuck Ross, Toronto.....W 4
Feb. 18—Jackie Dugan, Toronto.....L 4
Mar. 10—Van Kirk, Toronto.....W 4
Apr. 27—Red Donovan, Toronto.....KO 1
Sept. 14—Ossie Farrell, Halifax.....W 6
Sept. 20—Tommy Fraylon, Toronto.....W 4
Oct. 18—Jerry Fleming, Rochester.....L 6
Nov. 15—Ian McNeil, Toronto.....KO 2

1949

Feb. 7—Claude Flager, Rochester.....L 6
Feb. 15—Rudy Turner, Buffalo .....L 6
Mar. 1—Jimmy Marsden, Toronto.....W 6
Apr. 12—Claude Flager, Buffalo.....KO by 6
June 28—Claude Flager, Ft. Erie.....KO by 3
Oct. 24—Frankie Belanger, Toronto.....W 6
Nov. 14—Eddie Zastre, Toronto.....W 8
Dec. 12—Joe Pyle, Toronto.....D 8

1950

Jan. 16—Joe Pyle, Toronto .....W 10
Jan. 23—Bobby Caesar, Toronto .....KO 6
Feb. 6—Bill Lawton, Montreal .....W 8
Mar. 7—Chuck Rouselle, Toronto .....W 8
Mar. 20—Eddie McCoy, Toronto .....KO 5
Mar. 28—Bill Lawton, Toronto .....W 8
Apr. 24—Gilly Williams, Toronto .....W 8
May 22—Don Scaccia, Toronto .....KO 1
June 14—Hugo Bonacci, Toronto.....KO 4
June 20—Roy Wouters, Montreal .....L 10
July 12—Jackie Williams, Hamilton .....W 6
Aug. 1—Jimmy Langston, Vancouver.KO 9
Sept. 13—Leon Brown, Toronto .....W 8

1951

Oct. 30—Howard Thomas, Toronto.....KO 1
Nov. 19—Johnny Lazados, Toronto.....KO 3
Dec. 11—Coley McCluskey, Toronto.....W 6

1952

Jan. —Coley McCluskey, Toronto.....W 6
Jan. 30—Gordie Wallace, Hamilton.....W 10
Feb. 13—Kenny Lovegrove, Hamilton...W 10
Nov. 18—Chester Mieszala, Buffalo.....W 8
Dec. 1—Johnny Sullivan, Toronto..KO by 7

1953

Jan. 24—Arthur Wright, Detroit.....L 8
Feb. 9—Tex McEwan, Toronto.....KO 3
Apr. 9—Chuck Speiser, Detroit....KO by 7

1954

Jan. 26—Luigi Cemulini, Toronto.....KO 4
Apr. 12—Al Hogan, Toronto.....W 6
May 24—Yvon Durelle, Glace Bay..KO by 10

1955

July 28—Yvon Durelle, Moncton....KO by 1
(Canadian Light Heavyweight Title)

ANDY FIGUEROA (FIGARO)

New York City, N. Y., Welterweight

1953

July 16—Mel Brown, Newark.....W 4
July 30—Johnny Butts, Newark.....W 4
Sept. 24—Bobby Tweed, Newark.....W 4
Oct 22—Larry Crawley, Newark.....KO 4
Dec. 3—Stanley Micheaux, Newark.....L 4
Dec. 17—Stanley Micheaux, Newark.....L 4

1954

Jan. 14—Bernie Lynn, Newark W 4
Feb. 11—Otis Woodard, Newark W 4
Mar. 8—Bucky Slocum, Boston KO 3
Apr. 2—Tommy Maddox, Chicago L 6
June 7—Chuck Foster, Brooklyn W 6
July 14—Rudy Gwin, New York L 4
July 29—Joe Lissy, Brooklyn KO 4
Oct. 20—Jimmy Fuller, Philadelphia W 6
Dec. 9—Joe Salvato, New York W 6
Dec. 20—Roy Alston, Brooklyn W 6

1955

Feb. 7—Wes Lowery, New York W 6
Mar. 16—Calvin Davis, Miami L 6
Mar. 21—Richie Cannady, New York D 6
May 9—Richie Cannady, New York W 6
June 13—Bertram Bailey, New York W 6
Dec. 2—Archie Monroe, New York L 4

EMILIO FIGUEROA

Cuban Lightweight

1947

June 14—Miguel Fuentes, Stgo. de Cuba KO 1
July 19—Luis Mosa, Stgo. de Cuba W 6
Aug. 9—Luis Leyva, Manzanillo W 6
Aug. 16—Rogelio Alayo, Stgo. de Cuba W 6
Sept. 20—Hector Davis, Manzanillo KO 3
Oct. 18—Pedro Otaho, Stgo. de Cuba KO 3
Nov. 22—Pedro Otaho, Stgo. de Cuba KO 3
Dec. 20—Toto Godina, Stgo. de Cuba D 6

1948

Feb. 21—Toto Godina, Stgo. de Cuba W 6
Mar. 5—Gerardo Veloz, Havana W 4
Mar. 27—Rolando Cespedes, Havana KO 1
Apr. 10—Arquimides Yirac, Havana W 6
June 12—Julio Green, Guantanamo W 6
June 19—Pedro Licea, Stgo. de Cuba KO 4
June 26—Emilio Villalon, Stgo. de Cuba KO 8
July 24—Carlos Carrillo, Havana D 8
July 3—Pedro Castillo, Havana W 6
Aug. 21—Carlos Carrillo, Havana L 8
Oct. 2—Roberto Davis, Manzanillo W 6
Dec. 11—Pedro Quintero, Manzanillo KO 2

1949

Feb. 26—Victor Perez, Stgo. de Cuba KO 1
Mar. 6—Carlos Carrillo, Stgo. de Cuba W 8
Apr. 16—Carlos Carillo, Havana L 8
July 23—Daniel Moreno, Manzanillo KO 6
Sept. 3—Rafael Kindelan, Stgo. de Cuba W 10
Nov. 12—Fermando Amante, Manzanillo KO 5

1950

Feb. 11—Inocente Ruiz, Chaparra KO 3
Sept. 16—Israel Zaldivar, Stgo. de Cuba KO 7
Oct. 14—Inocente Ruiz, Camaguey L 8
Nov. 18—Inocente Ruiz, Stgo. de Cuba KO 8

1951

Mar. 5—Armando Labarrere, Stgo. de Cuba KO 7
May 5—Lorenzo Cabrera, Camaguey W 8
Aug. 18—Diego Sosa, Camaguey KO by 4
Sept. 15—Pototo Ribalta, Camaguey KO 5
Sept. 29—Lorenzo Cabrera, Havana KO by 4 (Double knockout)
Oct. 13—Gerardo Veloz, Camaguey W 8
Oct. 27—Armando Lopez, Havana W 8
Nov. 3—Rafael Kindelan, Camaguey KO 2

1952

May 17—Emilio Orozco, Havana W 10
June 14—Emilio Orozco, Havana KO 8
July 12—Pepe Montes, Havana KO 2
Aug. 9—Luis Castillo, Havana W 10
Oct. 9—Manuel Perdomo, Havana L 10

1953

Mar. 7—Pedro Santell, Guantanamo KO 1
Mar. 14—Inocente Ruiz, Camaguey L 10
Mar. 28—Santiago Martinez, Havana D 10
July 27—Angel Pineda, C. de Avila W 10
Oct. 5—Guillermo Ascencio, Caracas L 8
Nov. 1—Melvin Bourne, Panama D 10
Nov. 28—Lazaro Pijuan, C. de Avila KO 2

1954

Feb. 22—Rufino Sardinas, Havana D 8
Apr. 17—Manuel Perdomo, Havana W 8
June 5—Armando Martinez, Santiago W 8
June 12—Nilo Blanco, Santiago KO 5
June 26—Rufino Sardinas, Havana KO by 10
Aug. 18—Felix Garcia, Havana KO by 6

1955

Jan. 8—Ray Caballero, Havana W 6
Jan. 27—Miguel Grufau, Santa Clara KO by 3
May 31—Joaquin Castillo, Bayamo KO 5
June 2—Ray Caballero, Stgo. de Cuba L 8
Sept. 17—Francisco Serrano, Tunas L 10
Oct. 22—Pedro Nieto, Orizaba KO 4
Nov. 7—Jess Castillo, Juarez W 10
Nov. 25—Lucio Torres, Vera Cruz KO 3

ERNESTO FIGUEROA

Mexican Featherweight

1955

Jan. 26—Bombon Kiriz, Mexico, City KO 2
Feb. 23—Roy Hernandez, Mexico C. KO by 5
Apr. 23—Roy Hernandez, Mexico City W 10
July 16—Raul Solis, Mexico City KO 3
Sept. 3—Manuel Armenteros, Mexico City KO by 7
Sept. 22—Jess Castillo, Ciudad Juarez W 10
Oct. 22—Fidencio Avila, Stgo. de Cuba L 8
Dec. 19—Luke Sandoval, Juarez KO 2

TONY FILIPIAK

Lawrenceville, Pa., Light Heavyweight

1954

Jan. 26—Art Everett, Wilkinsburg W 4
Mar. 23—Andy Strong, Wilkinsburg L 4
July 23—Bob Campbell, Pittsburgh KO 1

1955

Apr. 9—Jimmy Moore, Erie W 6
Apr. 23—Jimmy Hanner, Erie KO 1
May 5—Duke Peaks, Youngstown KO 4
May 12—Jimmy Grover, Youngstown L 6

BILL FILIPPO

Los Angeles, Calif., Light Heavyweight

1955

Mar. 12—Joe Mack, Hollywood KO 1
Apr. 26—Willard Henry, Ocean Park KO 2
Apr. 30—Manuel Armstrong, Hollyw'd KO 3
May 26—Candy McGilmore, Los Ang. D 4
June 4—Johnny Hayden, Hollywood W 4
July 2—Joey Brooks, Hollywood KO 2
Aug. 2—Willie Stevens, San Jose KO 6
Aug. 20—Johnny Hayden, Hollywood L 6
Sept. 24—Joey Brooks, Hollywood W 6

LOU FILLIPO

Los Angeles, Cal., Lightweight

1951

May 29—Aaron Junior, Los Angeles W 4
June 15—Edgar Flowers, Hollywood W 4
June 19—George Cramer, Los Angeles KO 4

1952-1953

(Inactive)

1954

May 7—Amado Martinez, Hollywood W 6
June 28—Jimmy Florita, Los Angeles D 3
Oct. 9—Johnny Hart, Hollywood W 10
Nov. 20—Rudy Jordan, Hollywood KO by 7

1955

Feb. 19—Art Ramponi, Hollywood W 10
Apr. 16—Jorge Macias, Hollywood L 10
May 21—Jorge Macias, Hollywood KO by 7
Oct. 29—Vince Bonomo, Hollywood W 10

ALEX FIMBRES

Phoenix, Ariz., Featherweight

1950

June 14—John Rodriguez, Phoenix KO 4
June 20—John Hart, Prescott W 4
June 28—Arthur Hernandez, Phoenix KO 4
July 3—Jackie Horner, Prescott W 4
July 4—Ramon Tisconera, Prescott W 4
Aug. 7—Eddie Gilchrist, Washington L 4
Aug. 10—Tommy Dizon, New York L 4
Aug. 23—Noble Johnson, Phoenix D 4
Aug. 26—Bobby Carmen, Phoenix W 4
Sept. 5—Noble Johnson, Phoenix L 4
Sept. 26—Walter Hamm, Washington W 4
Oct. 2—Walter Hamm, Washington KO 2
Oct. 11—Sal DiGuardia, New oYrk L 4
Oct. 25—Max Osario, New York KO 3
Oct. 28—Johnny Giaco, Brooklyn W 4
Nov. 7—Jay Paniagua, New York KO 2
Dec. 5—Libby Manzo, New York L 6
Dec. 12—Danny Dancorsse, N. Y. KO by 5

1951

Feb. 3—Al Graziano, Brooklyn W 6
Feb. 12—Danny Falcone, Holyoke W 6
Feb. 19—Jimmy Thomas, Holyoke W 6
Feb. 27—Tony Amabile, White Plains W 4
Mar. 5—Jesus Compos, Holyoke W 6
Mar. 21—Benny Smith, N. Y. KO 6
Mar. 26—Danny Falcone, Holyoke W 6
Apr. 13—Frankie Carrao, N. Y. KO 3
Apr. 16—Castro Calderone, Holyoke W 6
May 8—Gene Butler, Baltimore W 5
May 16—Carmen Iacobucci, Brooklyn W 6
May 22—Johnny Lemons, N. Y. KO 4
May 28—Gene Butler, Baltimore W 8
June 12—Earl Hilton, Brooklyn KO by 3
July 10—Ray Castillo, Brooklyn W 6
Aug. 6—Charlie Slaughter, Newark W 6
Aug. 13—Ralph Dupas, New Orleans L 8
Sept. 4—Pat Marcune, Brooklyn KO by 4
Nov. 19—Johnny O'Brien, New York L 8
Dec. 10—Johnny O'Brien, New York KO 3
Dec. 26—Ace Hestekind, Miami Beach KO 4

1952

Jan. 4—Chili Cantero, W. Palm Beach KO 4
Jan. 9—Diego Sosa, Miami Beach L 8
Mar. 11—Charley McGarrity, New York L 8
Apr. 5—Ovidio Ochoa, Brooklyn D 6
Apr. 15—Miguel Berrios, New York L 8
Apr. 19—Babe Echevarria, Havana L 10
May 7—Babe Echevarria, Miami Beach L 8
July 8—Dave Padilla, Tucson KO 4
Oct. 7—Billy Peacock, Los Angeles L 6
Oct. 11—Ruben Smith, Los Angeles KO by 5

1953

June 13—Frankie Campos, Hollywood KO 2
July 7—Jose Cotero, Los Angeles KO by 4
Oct. 12—Kildo Martinez, South Gate L 6

1954

Aug. 23—Billy Evans, Los Angeles W 6
Sept. 13—Lauro Salas, Los Angeles KO by 2
Oct. 25—Billy Evans, Los Angeles W 6
Nov. 9—Billy Evans, Ocean Park L 10

1955

Feb. 22—Jimmy Roybal, Ocean Pk. KO by 6
Mar. 10—Benny Coca, Los Angeles TD 1
May 24—Nunu Randle, Richmond D 8
June 28—Billy Peacock, Houston KO by 4
Aug. 2—Nunu Randle, Richmond KO by 4

FELIX FINES

Puerto Rican Featherweight

1955

Mar. 31—Pablo Casado, San Juan L 4
Apr. 31—Jose Rivera, San Juan W 4
Aug. 6—Victor Sanchez, San Juan L 4

CARMINE FIORE

48-18-6

New York, N. Y., Welterweight

Born, August 15, 1929, Brooklyn, N. Y.

(18-8)

1948

Jan. 20—John Jamison, New York W 4
Feb. 3—Willie Smith, New York KO 3
Feb. 24—Jim Saunders, New York W 4
May 18—Art Johnson, New York KO by 1
Oct. 25—Roy Love, Brooklyn W 4
Nov. 1—Diego Escala, Brooklyn KO 2
Nov. 15—Kenny Clark, Brooklyn L 4
Dec. 7—Bobby Gainville, Brooklyn KO 1

1949

Jan. 29—Stanley Hillard, Brooklyn D 4
Feb. 2—Willie Serrano, N. Y. W 4
Feb. 14—Lou Tauro, N. Y. KO 1
Feb. 26—Danny Collette, Brooklyn KO by 3
Mar. 17—Pat McNeill, N. Y. KO 2
Mar. 31—Joe DiGuardia, N. Y. L 6
Apr. 23—Frankie Carini, Brooklyn KO 3
May 4—Joe Atria, N. Y. L 6
June 6—Benny Smith, Brooklyn KO 5
June 23—Johnny Graham, Brooklyn L 6
Aug. 1—Bruno Lijoi, Brooklyn W 6
Aug. 11—Charley Donovan, Brooklyn W 6
Sept. 14—Joe D'Amato, N. Y. KO by 1
Oct. 22—Jim Donnelly, Brooklyn D 6
Nov. 3—Andy Viserto, New York W 6
Nov. 17—Louis Ortiz, Brooklyn W 6
Dec. 8—George Burrows, Brooklyn W 6
Dec. 13—Jim Donnelly, New York W 8
Dec. 22—Al Rojas, Brooklyn W 6

1950

Jan. 7—Eduardo Carrasco, Brooklyn D 6
Feb. 1—Joey Carkido, New York W 8
Mar. 2—Jim Donnelly, New York W 8
Mar. 30—Joe Atria, New York D 8
May 4—Joe Atria, New York KO 7
May 23—Tommy Bazzano, New York KO 4
June 5—Jay White, Brooklyn W 8
June 22—Al Costantino, Brooklyn KO 7
July 20—Eduardo Carrasco, Brooklyn W 8
Aug. 17—Fitzie Pruden, Brooklyn KO by 7
Oct. 16—Doug Medley, Holyoke W 10
Oct. 23—Vic Cardell, Holyoke W 10
Nov. 25—Walter Haines, Brooklyn KO by 4

1951

Jan. 29—Johnny Cesario, Holyoke W 10
Feb. 10—Chick Boucher, Brooklyn W 8
Mar. 15—Chuck Davis, Brooklyn KO 6
Mar. 29—Sal Rivera, Brooklyn KO 5
Apr. 16—Billy Wyatt, Newark W 8
May 7—Richie Cannady, Newark KO 4
May 28—Bob Fenty, Newark D 8
Nov. 29—Norman Thompson, New York W 8
Dec. 19—Chico Vejar, New York L 10

1952

Jan. 24—Tony Allegro, New York KO 5
Feb. 8—Vic Cardell, New York KO by 7
Apr. 3—Mike Koballa, New York L 8
May 5—Johnny Cesario, New York L 8
Nov. 20—Jackie O'Brien, New York City KO 7

1953

Jan. 2—Richie Reed, New York W 8
Jan. 30—Vince Martinez, New York L 10
Feb. 24—Rocky Brisebois, Brooklyn KO 1
Mar. 16—Tony Cimmino, Johnstown W 10
Apr. 11—Carmen Basilio, Syracuse KO by 9
May 23—Archie Whitewater, Chicago W 10
June 22—Joey Klein, Brooklyn W 10
July 29—Danny Giovanelli, New York W 10
Sept. 11—Danny Womber, New York W 10
Dec. 5—Phil Kim, Washington KO 9

1954

Jan. 18—Freddie Herman, Brooklyn KO 3
Mar. 27—Italo Scortichini, Syracuse W 10
May 19—Jed Black, Detroit W 10
July 12—Ramon Fuentes, Los Angeles L 10
Sept. 10—Carmen Basilio, New York L 10
Oct. 29—Vince Martinez, New York KO by 7

1955

Nov. 21—Rinzi Nocero, New York W 10
Dec. 19—Gene Poirier, New York D 10

CHUCK FITZGERALD

Sacramento, Calif., Lightweight

1955

July 26—Davey Lee, Richmond L 4
Aug. 9—Davey Lee, Richmond L 4
Aug. 14—Babe Ortiz, Stockton KO by 2
Nov. 1—Chico Arroyo, Sacramento KO by 3
Dec. 13—Mike Mitchell, Sacramento KO by 4

FITZIE FITZPATRICK

Chicago, Ill., Featherweight

1955

Apr. 8—Roger Fendel, St. Louis L 4
May 24—Ivory Thomas, Chicago W 4
June 7—Prince Johnson, Chicago L 5
Aug. 2—Dick Ramazetti, Detroit L 6
Sept. 26—Jackie Graves, New Richmond L 8

FRANKIE FLAGGS

Detroit, Mich., Lightweight

1955

May 18—Frank Sak, Detroit W 4
Aug. 10—Sonny Carew, Detroit W 4
Aug. 16—Ray Farmer, Detroit W 4
Oct. 4—Eddie Ford, Toledo W 4

BENNY FLAKE

Salt Lake City, Utah, Light Heavyweight

1946

July 8—Remo Polideri, Salt Lake City L 10
Aug. 6—Bobcat Lee, Salt Lake City KO 2
Oct. 9—Edgar Robinson, Las Vegas L 8
Nov. 15—Wayne Parker, Portland W 6

1947

(Inactive)

1948

Mar. 12—Dick Abney, Spokane ..... KO 3
Apr. 30—Frankie Gimbel, Spokane ..... D 8

1949

(Inactive)

1950

Apr. 21—Frank Ronkovich, Salt Lake City ..... W 10
June 13—J. T. Ross, Salt Lake City ..... L 10
Dec. 11—Garth Panter, Ogden ..... D 10

1951

(Inactive)

1952

Aug. 12—Eddie Kahut, Spokane ..... W 6
Aug. 18—Frankie Gimbel, Boise ..... W 6
Sept. 29—Wendell Haskell, Salt Lake City ..... KO 3
Nov. 24—Bull Halsey, Butte ..... L 10

1953

Apr. 23—Mickey Rhodes, Boise ..... W 6
July 2—Joe Aguilar, Butte ..... KO 4
Sept. 7—Howard King, Salt Lake City ..... L 6

1954

Feb. 13—Penny Brown, Salt Lake City ..... W 6
Mar. 3—Doug Harper, Calgary ..... L 10
Apr. 26—Bill Marshall, Salt Lake City ..... W 6
May 18—Rusty Cleek, Salt Lake City ..... KO 4
Nov. 12—Freddy Miller, Boise ..... W 6

1955

Jan. 18—Ron Whittle Salt Lake City ..... L 5
July 4—Eddie Page, Cedar City ..... KO 4
July 16—Garth Panter, Cedar City ..... W 10
Sept. 12—Dean Anderson, Ogden ..... KO 1
Oct. 10—Hank Davis, Salt Lake City ..... L 10

BILL FLAMIO

New York, N. Y., Lightweight

1954

July 26—Mike Perez, Brooklyn ..... D 4
Aug. 9—Billy Warren, Brooklyn ..... W 4
Aug. 23—Young Sharkey, New York ..... W 4
Oct. 4—Johnny Gorman, Brooklyn ..... T. 4
Oct. 25—Tony Puelo, Brooklyn ..... L 6

1955

Feb. 28—Frankie Madison, New York ..... W 4
Nov. 25—Felix Ortega, New York ..... W 4
Dec. 15—Charley Douglas, New York ..... KO by 3

DEL FLANAGAN

St. Paul, Minn., Welterweight. Born, November 6, 1928.

1947

Apr. 11—Merle Van Cleve, Minneapolis ..... KO 4
Apr. 18—Verdell Hildebrand, Minn. ..... KO 2
Apr. 29—Mickey Wilson, Minneapolis ..... KO 2
May 30—Dickie Weinhold, St. Paul ..... KO 4
June 5—Ozzie Williams, St. Paul ..... W 4
June 13—Dick Mays, Minneapolis ..... KO 1
June 20—George Weinholz, Minneapolis ..... KO 3
July 15—Speedy Moore, Council Bluffs ..... KO 2
July 23—Speedy Moore, Duluth ..... KO 3
Aug. 29—Ted Christy, Rochester, Minn. ..... W 4
Sept. 10—Kippy Dumas, Duluth ..... KO 4
Sept. 26—Fred Maes, St. Paul ..... KO 5
Oct. 3—Russ Moore, Minneapolis ..... KO 3
Oct. 6—Pat Iacobucci, Chicago ..... W 8
Nov. 21—Dave Marshr, Minneapolis ..... W 6
Dec. 10—Chet Martin, Milwaukee ..... W 6
Dec. 15—Freddy Latson, St. Louis ..... W 8
Dec. 18—Marion Rhoten, Minneapolis ..... KO 2

1948

Jan. 1—Tom Dalton, Milwaukee ..... W 8
Feb. 20—Jorge Estrada, Chicago ..... KO 5
Feb. 26—Fred Latson, Minneapolis ..... KO 6
Mar. 11—Harry LaSane, Minneapolis ..... W 8
Mar. 17—Herman Mills, St. Paul ..... W 8
Mar. 20—Eddie Brandt, St. Paul ..... KO 7
Apr. 16—Del Cockayne, St. Paul ..... KO 7
June 29—Del Cockayne, St. Paul ..... W 8
Sept. 15—Gerald Labroi, Chicago ..... W 5
Oct. 19—Eddie Lander, St. Paul ..... W 8
Nov. 18—Pedro Juarez, Minneapolis ..... KO 2
Nov. 23—Charlie Baxter, St. Louis ..... W 8

1949

Feb. 11—Walter Kolby, N. Y. ..... KO 4
Apr. 27—Chino Alvarez, Detroit ..... KO 2
May 25—Freddie Russo, St. Paul ..... W 8
July 19—Billy Liggett, Hartford ..... W 10
Oct. 10—Walter Demines, Washington ..... KO 5
Oct. 17—Henry Schillizzi, New Orleans ..... W 8
Oct. 27—Teddy Davis, Minneapolis ..... W 8
Dec. 29—Ronnie Harper, Minneapolis ..... W 10

1950

Jan. 12—Bobo Drago, Minneapolis ..... KO 2
Feb. 13—Keith Hamilton, New Orleans ..... KO 9
Mar. 16—Johnny DeFazio, New York ..... D 6
May 1—Joey Barnum, New Orleans ..... W 10
July 17—Reuben Davis, Springfield ..... W 10
Oct. 19—Johnny DeFazio, Minneapolis ..... W 10
Nov. 9—Carlos Chavez, Minneapolis ..... W 10
Dec. 6—Sandy Saddler, Detroit ..... W 10
Dec. 28—Jackie Graves, Minneapolis ..... KO 3

1951

Jan. 18—Beau Jack, Minneapolis ..... W 10
Jan. 26—Archie Whitewater, San Francisco ..... W 10
Mar. 6—Billy Liggett, Hartford ..... W 10
Mar. 17—Gene Parker, Louisville ..... W 10
May 14—Jackie Weber, Boston ..... KO 8
June 21—Tommy Campbell, Minneapolis ..... L 10
July 19—Tommy Campbell, Minneapolis ..... D 10
Aug. 2—James Carter, Minneapolis KO by 7
Nov. 5—George Araujo, Providence ..... L 10
Dec. 27—Hermie Freeman, Minneapolis ..... KO 9

1952

Feb. 4—Manouk Markarian, Miami ..... W 6
Feb. 25—Gil Turner, Philadelphia ..... L 10
Apr. 1—Juan Padilla, New Orleans ..... L 10
Apr. 11—Arthur King, New York ..... W 10
May 23—Johnny Bratton, New York ..... L 10
Aug. 13—Danny Stepanovich, Cleveland ..... KO 6
Sept. 3—Johnny De Fazio, Cleveland ..... W 10
Oct. 1—Lester Felton, Chicago ..... W 10
Dec. 10—Richie Anderson, Cleveland ..... W 10

1953

Jan. 7—Lester Felton, Cleveland ..... KO by 4
Mar. 10—Chato Hernandez, San Antonio W 10
Apr. 28—Jimmy Martinez, San Antonio L 10
July 10—Eman Peck, Charlotte ..... W 10
July 14—Willie Pastrano, Miami Beach ..... W 8
July 20—Al Pellegrini, New Orleans ..... W 10
Sept. 16—Alan Moody, Chicago ..... KO 7
Oct. 19—Steve Marcello, Providence ..... W 10
Dec. 11—Chief Crazy Horse, W. Palm Beach ..... W 10
Dec. 30—Johnny Saxton, Minneapolis ..... W 10

1954

Mar. 29—Billy Pinkus, St. Paul ..... KO 9
June 16—Allie Gronik, Detroit ..... W 10
July 15—Alfredo LaGrutta, Little Rock ..... KO 9
Oct. 27—Maurice Harper, San Francisco ..... L 10

1955

Jan. 10—Bob Rossie, St. Paul ..... W 10
Mar. 2—Emil Evans, St. Paul ..... W 10
Mar. 17—Johnny Bratton, St. Paul ..... KO 9
May 19—Al Andrews, St. Paul ..... W 10
June 9—Ralph Alvarez, Superior ..... KO 4
July 26—Gene Fullmer, Butte ..... L 10
Nov. 14—Billy Newman, St. Petersburg KO 4
Dec. 15—Jimmy Martinez, St. Paul ..... W 10

GLEN FLANAGAN

St. Paul, Minn., Lightweight. Born November 16, 1926.

1946

Nov. 19—Louis Durant, Minneapolis ..... W 4

1947

Jan. 14—Clayton Johnson, Minneapolis ..... KO 3
Feb. 5—Willie Scott, Minneapolis ..... W 5
Feb. 27—Stan Adams, Minneapolis ..... KO 2
Mar. 14—Pete Bolos, Minneapolis ..... W 6
Apr. 11—Herman Mills, Minneapolis ..... W 6
Apr. 18—Mickey Collins, Minneapolis ..... KO 2
Apr. 29—Jackie Nichols, Minneapolis ..... D 6
May 14—Danny Martin, Minneapolis KO by 2
June 20—Tiger Wade, Minneapolis ..... W 6
July 28—Eddie Perry, Council Bluffs ..... KO 6
Sept. 10—Danny Martin, Duluth ..... KO 7
Oct. 17—Juan Manuel, Minneapolis ..... KO 3
Oct. 31—Bob Carew, Minneapolis ..... L 6
Nov. 18—Danny Martin, St. Pauil ..... W 8
Nov. 21—Nick Kachardus, Minneapolis ..... KO 3
Dec. 4—Augie Soave, Minneapolis ..... KO 5
Dec. 16—Harold Green, Minneapolis ..... KO 4

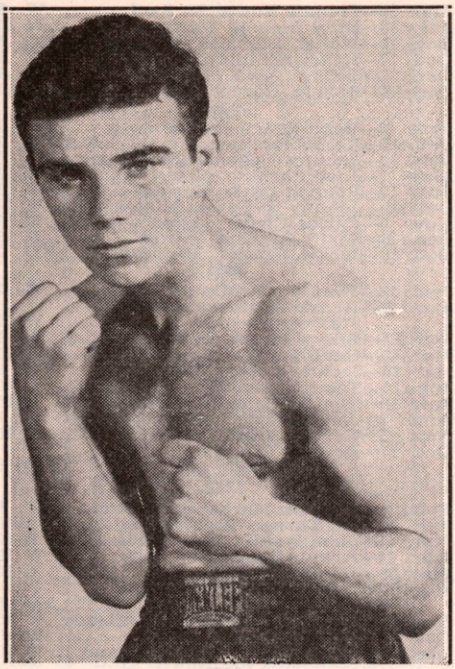

GLEN FLANAGAN, St. Paul, Minn.

1948

Jan. 8—Red Grant, Minneapolis.....KO 4
Jan. 15—Norman Mastrian, Minn.....KO 7
Mar. 16—Sid Hitchins, Los Angeles.....KO 4
Mar. 23—Ivan Jones, Los Angeles.....KO 1
Apr. 2—Billy Herrera, Hollywood.....KO 3
Apr. 26—Willie Roach, Ocean Park.....W 10
May 10—Ramon Ruiz, Ocean Park.....KO 7
July 8—Mel Hammond, St. Paul.....D 10
Sept. 7—Mel Hammond, St. Paul.....W 10
Sept. 20—Eddie Lander, Chicago.....D 8
Oct. 19—Pat Murphy, St. Paul.....W 8
Nov. 18—Proctor Heinhold, Minneapolis.W 10
Dec. 15—Charley Riley, St. Paul.....W 10
Dec. 30—Miguel Acevedo, Minneapolis..D 10

1949

Jan. 19—George Markos, LaCrosse, Wis.KO 6
Feb. 28—Luis Ramos, St. Paul.....W 10
May 19—Lee Bohles, Minneapolis.....W 8
June 21—Ernesto Aguilar, St. Paul.....D 10
Aug. 26—Pat O'Leary, Eau Claire, Wis....W 8
Oct. 13—Jackie Graves, Minneapolis.....L 10
Nov. 10—Jackie Graves, Minneapolis..KO 3
Dec. 29—Lauro Salas, Minneapolis.....W 10

1950

Jan. 12—Bobby Carew, Minneapolis ....W 10
Jan. 26—Chico Rosa, Minneapolis .....W 10
Feb. 2—Proctor Heinold, Duluth .....W 8
Mar. 27—Charley Riley, St. Louis.....L 10
Apr. 27—Charley Riley, St. Paul.....L 10
June 28—Bob Henry, Duluth .....KO 1
July 26—Ernesto Aguilar, Duluth .....W 10
Sept. 13—Pat Iacobucci, St. Louis.....D 10
Oct. 11—Pat Iacobucci, Duluth.....L 10
Nov. 3—Pat Iacobucci, Duluth.....W 10
Dec. 1—Luis Ramos, Duluth.....W 10
Dec. 15—Ray Famechon, New York.....L 10

1951

Jan. 16—Tony Longo, Chicago .....W 10
Feb. 13—Tommy Baker, Duluth.....W 10
Feb. 19—Oliver Breton, St. Paul .....W 10
Mar. 6—Harry LaSane, St. Paul .....W 10
Mar. 27—Jesse Underwood, Duluth .....W 10
May 8—Pat Iacobucci, Hibbing, Minn. W 10
May 21—Felix Ramirez, San Francisco ..D 10
June 28—Tommy Campbell, St. Paul ....L 10
July 24—Eddie Burgin, Duluth .....D 10
Sept. 25—Eddie Chavez, San Jose .....L 10
Oct. 23—Bobby Carew, Duluth.....W 10
Nov. 20—Bert Callahan, Duluth.....KO 1

1952

Jan. 1—Johnny Davis, Mason City....KO 5
Jan. 10—Eddie Milton, Cedar Rapids...KO 4
Jan. 17—Tommy Baker, Waterloo.....W 10
Jan. 31—Jackie Blair, Omaha.....W 10
Feb. 20—Jimmy White, Des Moines....KO 4
Mar. 15—Santos Lupino, Dubuque.....KO 5
Apr. 2—Gene Smith, Washington.....L 10
Apr. 29—Lenny Alvarez, St. Paul .....KO 8
May 16—Corky Gonzales, Eveleth.....D 10
June 3—Lem Thomas, Fort Dodge.....KO 8
July 2—Gene Smith, Washington, D. C..W 10
Aug. 25—Tommy Collins, Boston.....L 15
Dec. 2—Diego Sosa, Miami Beach.....W 10
Dec. 9—Kid Centella, Miami Beach.....W 10

1953

Jan. 19—Armand Savoie, Montreal.....L 10
Feb. 19—Corky Gonzalez, Minneapolis..L 10
May 29—Lulu Perez, New York.....L 10
July 2—Basil Marie, Butte.....W 10
July 23—Danny Davis, Duluth.....W 12
Aug. 18—Harold (Baby Face) Jones,
Miami Beach.....D 10
Sept. 7—Charley Riley, Brooklyn.....W 10
Sept. 15—Freddy Herman, Butte.....D 10
Sept. 29—Jentice O'Neill, Ft. William..KO 4
Oct. 20—Joey Clemo, Butte.....W 10
Dec. 18—Baby Joe Diaz, W. Palm Beach.W 10

1954

Jan. 18—Bobby Bickle, Butte.....W 10
July 9—Sonny Luciano, Columbus, Ga..W 10
Aug. 4—Jimmy Carter, Chicago.....L 10
Oct. 13—Jimmy Lewis,
Ft. Williams, Ont.....KO 4
Dec. 14—Billy Pinkus, Huron, S. D....KO 5

1955

Jan. 14—Dulio Loi, Miami Beach.....L 10
Feb. 20—Ralph Cervantes, Duluth.....W 10
Mar. 30—Billy Pinkus,
Ft. Williams, Ont.....KO 5
Apr. 26—Boland Abrams, Houston.....W 10
May 12—Johnny Eubanks, Johnstown....L 10
June 3—Danny Davis, Minneapolis.....L 12
Aug. 16—Orlando Zulueta, Elmira.....L 10
Oct. 5—Eddie Chavez, Richmond.....L 10
Oct. 21—Bobby Brooks, Minneapolis..KO 2
Dec. 15—L. C. Morgan, Troy.....L 10

DONNIE FLEEMAN

Waxahachie, Tex., Light Heavyweight

1955

July 18—Billy Watson, Waxahachie....KO 7
Aug. 15—Larry Johnson, Waxahachie..KO 5
Nov. 29—Lawrence LeBlue, Ft. Worth..KO 7

BATTLING JACK FLOOD

Spokane, Wash., Heavyweight

1945

June 22—Paul Jackson, Spokane .....L 6
June 29—Jack McOmber, Spokane .....L 10
July 20—Cotton Smith, Spokane .....KO 2
Aug. 1—Tommy Grohs, Oakland .....L 4

1947

Jan. 27—Tiger Jack Fox, Vancouver...NC 3
July 1—Martin Goldberg, Portland, Ore..L 10
Dec. 10—Keller Wagner, Salem, Ore.....KO 1

1948

Jan. 13—Freddie Wallace, Seattle .....KO 3

1949

Feb. 16—Babe Edwards, Spokane.....KO 4
Apr. 28—Sam McCoy, Seattle.....KO 1
Nov. 4—Tony Bosnich, Seattle.....W 10
Nov. 22—Roy Hawkins, Seattle.....KO 4
Dec. 16—Dutch Culbertson, Seattle.....W 10

1950

Jan. 10—Joe Louis, Seattle .....Exh. 6
Mar. 28—Harry Matthews, Seattle .....L 10
July 25—Terry Teague, Buffalo .....KO 4

1951

June 15—Odell Riley, N. Y. .....KO by 1
Oct. 2—Archie McBride, Newark .....L 8
Oct. 15—Jimmy Walker, Providence ..KO 3
Nov. 5—Billy Gilliam, Providence..KO by 4

1952

Mar. 27—Lee Q. Murray, New York.....L 8
Apr. 26—Omelio Agramonte, Caracas
KO by 6

1953

Aug. 10—Jimmy Long, Boston.....KO 3

1954

May 23—Ed Sanders, Boston.....L 4

1955

Jan. 25—Nino Valdes, Huntington..KO by 7

ALFONSO FLORES

La Laguna, Mexico, Welterweight

1952

Feb. 19—Tomas Tovar, Torreon.....W 8
Mar. 11—Pablo Reyes, Torreon.....KO 1
Apr. 22—Gato Gonzalez, Torreon.....KO 5
Apr. 27—Zurdo Mendoza, Lerdo.....L 10
May 13—Relampago Name, Torreon ..KO 3
June 28—Tomas Tovar, San Pedro.....W 10
July 8—Mario Conde, Torreon.....KO 6
July 15—Zurdo Mendoza, Torreon..KO by 7
Aug. 12—Zurdo Mendoza, Torreon.....L 10
Sept. 30—Ray Bonilla, Torreon.....W 8

1953

Feb. 3—Rendon Soto, Torreon.....L 10
Mar. 3—Manuel Mendoza, Torreon....KO 5
Mar. 24—Felix Gutierrez, Torreon.....KO 3
Apr. 11—Jerson Perez, Torreon.....KO 2
Apr. 28—Bobby Silva, Torreon.....L 10
June 18—Mario Conde, Torreon.....W 10
July 12—Luis Uribe, Chavez.....KO 5
July 28—Manuel Munoz, Torreon.....W 10
Aug. 11—Domingo Hidalgo, Torreon.....W 10
Sept. 1—Bobby Silva, Torreon.....KO 4
Sept. 22—Salvador Mares, Torreon.....L 10
Nov. 10—Arturo Lopez, Torreon.....W 10
Dec. 1—Manuel Roche, Torreon .....D 10
Dec. 19—Canelo Kid, Chavez .....W 10

1954

Jan. 28—Ernesto Molina, Durango.....KO 10
Feb. 25—Manuel Rocha, Torreon.....W 10
Apr. 8—Manuel Rocha, Durango.....W 10
July 30—Ernesto Molina, Durango.....W 10
Sept. 3—Arturo Cardenas, Torreon.....W 10
Oct. 15—Jose Arguelles, Torreon .....W 10
Nov. 18—Ernesto Molina, Laguna .....W 10

1955

Mar. 10—Juan Padilla, Laguna.....L 10
Mar. 29—Gabriel Diaz, Torreon.....W 10
Apr. 26—Harold Jones, Houston.....L 10
June 28—Al Juergens, Houston.....L 8
July 25—Al Villafarra, New Orleans.....L 10
July 15—Mel Barker, Austin.....L 10
Aug. 2—Al Juergens, Houston.....L 10
Nov. 22—George Carter, Houston.....KO 4
Dec. 15—Amen Peck, Houston.....W 10

ARMANDO FLORES

Houston, Texas, Lightweight

1955

June 3—Polo Patino, Conroe.....W 4
June 11—Robert Johnson, Killeen.....L 6
June 21—Alonzo Hainsworth, Beaumont KO 4
June 30—Roland Manuel, Port Arthur....W 4
July 4—Jim Brewer, Fort Worth.....D 4
July 5—Lorenzo Hainsworth, Beaumont W 4
July 25—Billy Knauer, Monroe, La..KO by 8
Sept. 30—Pat Brown, Conroe.....W 4
Oct. 3—Frankie Corpus, Austin....KO by 3

BALTAZAR FLORES

Port Arthur, Texas, Featherweight

1955

Aug. 23—John Moro, Port Arthur.....KO 3
Sept. 13—Bobby Henry, Port Arthur.....W 4
Oct. 10—Rudy Gonzales, Port Arthur...W 6

BOBBY FLORES

Houston, Tex., Lightweight

1954

Apr. 22—Rudy Cruz, Houston.....L 4
Apr. 29—Rudy Cruz, Houston.....D 4
May 4—Frenchy LeBlanc, Galveston...W 4
May 11—Ray Gonzales, Galveston.....L 4
May 17—Ray Gonzales, Houston.....W 5
July 26—Juan Perez, Robstown.....L 4
Sept. 28—Carlos Saavedra, Galveston....W 4
Oct. 12—Frenchy LeBlanc, Galveston...L 6

1955

Jan. 18—Frenchy Le Blanc, Beaumont...L 8
Apr. 14—Billy Hodges, Dallas.....D 6
May 31—J. W. Henry, Beaumont.....L 6
Sept. 30—Marvin Droddy, Conroe.....L 6

FRANCISCO FLORES

Cuidad Juarez, Mexico, Welterweight

1955

Aug. 9—Nicolas Dominguez, Juarez....KO 2
Sept. 21—Enrique Zubia, Juarez.....D 4
Oct. 5—Antonio Rodriguez, Juarez...KO 3
Oct. 7—Pete Ruiz, El Paso.....L 4
Nov. 7—Enrique Zubia, Juarez.....W 4
Nov. 21—Chico Ozuna, Juarez.....D 4

JOSE RAMON FLORES

Cuban Welterweight

Born, September 17, 1937, Mayajigua, Las Villas.

1954

Mar. 29—Lazaro Carvajal, Mayajigua....L 6
Apr. 14—Lazaro Carvajal, Mayajigua....W 6
Nov. 13—Virgilio Lopez, Havana.....W 4

1955

Mar. 26—Alfredo Mena, Havana.....KO 1
May 21—Jose Antonio Lugo, Havana..KO 2
June 16—Antonio Gonzalez, Havana...KO 3
July 16—Marcos Ruiz, Havana.....KO 2
Aug. 10—Luis Oliva, Havana.....W 4
Oct. 8—Alberto Robinson, Havana.....W 4
Oct. 15—Vicente Santos, Placetas.....KO 4
Nov. 12—Ray Caballero, Havana.....KO 3
Nov. 22—Alfonso Estrada, Havana.....KO 3

RAUL FLORES

Sacramento, Calif., Heavyweight

1955

Feb. 15—Johnny Russ, Sacramento.....KO 3
Mar. 22—Eddie Machen, Sacramento KO by 1
May 31—Joe Louis III, Richmond.....KO 3
Aug. 4—Roger Rischer, Oakland.....L 8

TOMMY FLORES

Stockton, Calif., Lightweight

1952

Feb. 26—Al Enriquez, Stockton .....W 4
Mar. 18—Leo Martinez, Stockton.....W 4
Mar. 25—Johnny Villareal, San Jose.....D 4
Apr. 28—Bill Elliott, Stockton .....D 6
June 16—Leo Martinez, Fresno.....D 6
Sept. 9—Bill Elliott, Stockton.....D 6
Sept. 15—Norman Snyder, San Francisco..D 6
Nov. 25—Bob Rubi, Stockton .....W 6
Nov. 28—Bob Rubi, Stockton .....W 6
Dec. 18—Norman Snyder, San Francisco..W 6

1953

Mar. 3—Jimmy Bothelo, San Jose.....L 6
Mar. 16—Norman Snyder, Butte.....KO 1
Apr. 21—Buddy McDonald, Butte.....W 8
July 4—Aberdeen Lynch, San Jose..KO by 7
Nov. 9—Carmen Venuto, San Francisco..D 6
Nov. 25—Carmen Venuto, San Fran.....KO 3

1954

Mar. 1—Pete Aguierre, San Francisco...L 6
Mar. 8—Coffeyboy Jones,
San Francisco.....W 6
Mar. 20—Russ Tague, Chicago.....L 6
July 7—Billy Levich, Oakland.....KO 1
Aug. 2—Jimmy Walker, Oakland.....KO 4
Sept. 23—Charlie Courtney
San Francisco .....W 5
Nov. 17—Gil Castillo, San Francisco ....W 6

1955

Feb. 21—Johnny Efhan, San Francisco...W 10
June 7—Joe Murphy, San Jose.....W 6
July 19—Marvin Smith, Richmond.....L 10
Aug. 26—Chuck Courtney, San Francisco D 6
Nov. 9—Chico Arroyo, Oakland.....W 6
Nov. 29—Manuel Garcia, Fresno.....KO 8

CLARENCE FLOYD

New York, N. Y., Light Heavyweight

1955

June 6—Jimmy Relish, New York.....W 4
June 27—Art Miller, New York.....L 4
July 18—Jimmy L. Williams, New York KO 4
Aug. 28—Art Miller, New York.....W 6

Oct. 21—Ernie Giddings, New York-----W 4
Dec. 8—Joe Blackwood, New York------W 8
Dec. 29—Don McCray, Boston----------L 6

ZORA FOLLEY

Chandler, Arizona, Heavyweight

1953

Sept. 22—Jimmy Ingram, Los Angeles---W 4
Sept. 29—Col Chambers, Los Angeles----D 4
Nov. 17—K. O. Brown, Phoenix --------KO 8
Dec. 7—Lonnie Malone, South Gate---KO 2

1954

Jan. 26—Howard King, Los Angeles----KO 7
Mar. 26—Battling Blackjack, Clifton, Ariz. ----------KO 1
Apr. 13—Jackie Condon, Phoenix ----KO 3
June 10—Johnny Rebel, Phoenix-------KO 1
July 12—Frank Buford, Tucson---------W 10
Aug. 13—Kirby Seals, San Diego --------W 10
Aug. 28—Kid Percy, Clifton----------KO 4
Oct. 1—Sandy McPherson, Edmonton--W 8
Oct. 23—Georgie Woods, Phoenix ------W 6
Nov. 26—Jimmy Ingram, Phoenix ------W 10
Dec. 18—Kid Zanizabar, Clifton--------KO 7

1955

Jan. 20—J. B. Reed, Los Angeles-------KO 8
Feb. 24—Kirby Seals, Los Angeles-----KO 5
Apr. 7—Calvin Brad, Los Angeles-----KO 7
May 16—Howard King, San Francisco--KO 1
June 23—Johnny Summerlin, L. A..KO by 6
July 28—Jake Williams, Los Angeles--KO 7
Sept. 8—Ted Calaman, Los Angeles---KO 4
Sept. 24—Ruben Wilson, Clifton--------KO 8
Dec. 1—Yg. Jack Johnson, Los Angeles ----------KO by 5

EDDIE FORD

Chicago, Ill., Welterweight

1955

Sept. 6—Dave Holum, La Crosse--------L 4
Sept. 26—Don Weller, New Richmond----L 4
Oct. 4—Frankie Flaggs, Toledo---------L 4
Oct. 18—Don Mason, Milwaukee----KO by 3
Dec. 17—Ralph Alvarez, St. Paul---------L 6

FRANK FORD

New York, N. Y., Light Heavyweight

1954

Nov. 29—Paul Noter, New York ------KO 2
Dec. 6—Cortez Stewart, Brooklyn -----L 4
Dec. 20—Cortez Stewart, New York ----L 4

1955

Jan. 31—Billy Burke, Providence------KO 6
Mar. 8—Bobby King, Providence--------L 8
Mar. 28—Antonio Pacenza, New York----L 6

JIM FORD

Miami, Florida, Welterweight

1952

Dec. 30—Slammin' Sam, Miami Beach--L 4

1953

Jan. 27—Jake Simmons, Sarasota-------W 6
Mar. 3—Sam Wesley, Miami Beach----KO 2
Mar. 25—Sam Wesley, Miami Beach---KO 4
May 12—Honey Boy Williams, Miami Beach----------D 6
June 22—Honey Boy Williams, Miami Beach----------D 6
July 10—Sammy Stone, Miami----------W 4
July 24—Honey Boy Williams, Miami ----------D 4
Aug. 29—Sammy Stone, Miami ----------L 4
Sept. 15—Humpy Humphries, Miami Beach----------W 4

1954

Feb. 23—Isaac Logart, Miami Beach------L 8
Apr. 20—Wolford Douglas, Miami Beach-L 4
May 11—Thurman King, Tampa--------KO 2
June 1—Yama Bahama, Miami Beach---W 6
June 8—Gene Jones, Tampa----------L 6
Aug. 24—Sammy Stone, Miami Beach----D 4
Sept. 14—Cliff Dyes, Miami Beach--------W 4
Oct. 5—Wilfredo Gerena, Miami Beach ----------KO 1
Oct. 19—Yama Bahama, Miami Beach---W 8
Dec. 14—Sammy Stone, Miami Beach ---D 6

1955

Jan. 8—Earl Wilkerson, Miami--------KO 6
Jan. 15—Willie Johnson, Miami----------L 6
Jan. 18—Tommy Fields, Miami Beach--KO 4
Jan. 20—Earl Wilkerson, W. Palm Bch..KO 1
Feb. 26—Orlando Valrea, Havana------KO 5
Mar. 12—Rufino Sardinas, Havana-------W 10
Apr. 2—Kid Fichique, Santa Clara-----L 10
Apr. 9—Gus Ramos, Havana----------KO 8
May 14—Lesmes Echevarria, Havana---KO 8
June 4—Matias Fenoy, Havana---------KO 9
July 2—Gus Acosta, Havana----------KO 5
July 12—Kenny Lane, Miami Beach-----L 10
July 23—Tomas Castillo, Havana----L. Dis. 9
Aug. 9—Yama Bahama, Miami Beach---L 10
Oct. 20—Rolando Rodriguez, Havana--KO 4
Oct. 26—Benny Meeks, Miami Beach----W 8

SAMMY FORTUNO

Montreal, Canada, Welterweight

Born, Jan. 7, 1935.

1953

May 19—Young Langlois, Montreal------W 4
June 18—Young Langlois, Grand Mere--W 6
June 30—Tony Bellemarre, Montreal----W 6
July 1—Maurice Manny, Quebec------KO 5
July 14—Bobby Arel, Montreal----------L 4
July 28—Bobby Arel, Montreal--------KO 4
Aug. 18—Bob Phillips, Montreal---------L 4
Oct. 24—Gerry Phelps, Windsor-Mills---W 6
Oct. 31—Tommy Tibbs, Waterville-KO by 2
Nov. 14—Richard Morin, Waterville ---KO 2
Nov. 16—Claude Richard, Quebec-------W 6

1954

Jan. 25—Dexter Conners, Montreal------D 6
Feb. 1—Dexter Conners, Quebec-------W 6
Feb. 8—Dexter Connors, Montreal-----W 6
Mar. 8—Tony Kotsos, Montreal--------LD 3
Mar. 23—Tony Kotsos, Montreal-------KO 3
Apr. 5—Henry McKeown, Montreal----KO 2
Apr. 12—Morty Kelleher, Toronto--------D 4
May 17—Keith Paris, Montreal----------D 6
June 14—Dexter Conners, Montreal-----W 6
Sept. 6—Marcel Locas, Montreal--------W 6
Nov. 1—Loren Widrich, Montreal -----KO 1
Nov. 29—Billy Jones, Montreal --------KO 4

1955

Jan. 24—Howard Leslie, Montreal-----KO 6
Feb. 28—Jerry Drouin, Quebec----------D 10
Mar. 28—Jackie Hayden, Quebec---------D 10
Apr. 25—Jerry Drouin, Quebec----------L 10

CHARLEY (CHUCK) FOSTER

Omaha, Neb., Welterweight

Born, May 20, 1928, Rulo, Neb.

1950

July 27—Jesse Robles, Albuquerque ----W 6
Sept. 11—Frank Guzman, Albuquerque-KO 2
Sept. 25—Bob Torrance, Ocean Park ----------KO by 3
Oct. 4—Hugh Sublett, Los Angeles------L 4
Dec. 12—Gene Jackson, Omaha----------W 4

1951

Jan. 9—Kenny Bishop, Omaha --------KO 1
Feb. 6—Gene Jackson, Omaha ----------L 6
Apr. 17—Wayne DeCora, Sioux City ----W 4
May 25—Danny Robinson, Sioux City --L 6
July —Eddie Milton, Valentine, Neb.-W 6
Dec. 13—Rocky Chadbourne, Omaha---KO 3
Dec. 27—Norman Webb, Minneapolis-----L 6

1952

Jan. 9—Eddie Zacker, St. Louis---------L 6
Jan. 14—Nelson Levering, Sioux City----L 8
Feb. 18—Herb Schoen, Chicago---------KO 2
Feb. 25—Ray Watkins, Chicago---------KO 1
Mar. 3—Lem Smith, Chicago ----------W 6
Mar. 24—Joe Hennigsen, Chicago---------L 8
Apr. 14—Wesley Brown, Chicago---------D 8
May 7—Bobby Lloyd, Chicago----------L 6
June 4—Roy Alston, Chicago----------KO 1
June 18—Wesley Brown, Chicago ------KO 2
June 30—Danny Stepanovich, Chicago---L 8
Aug. 11—Jimmy Martinez, Chicago------L 8
Sept. 29—Joel Patrick, Chicago---------KO 1
Oct. 6—John Cooper, Chicago----------KO 5
Oct. 15—Al Andrews, Chicago----------L 6
Oct. 27—Harold Lyons, Flint----------L 6
Nov. 18—Carmen Basilio, Buffalo---KO by 5

1953

Apr. 21—Pat Lowry, Toledo--------KO by 5
July 8—Bob Finnerty, New York-------L 6
Aug. 3—Emerson Butcher, Brooklyn----L 6

1954

Feb. 18—Gene Le Blanc, Fall River.....L 10
Mar. 15—Bruce Foote, Brooklyn.....D 6
May 31—Iggy Zotta, Brooklyn.....W 6
June 7—Andy Figeroa, Brooklyn.....L 6
July 19—Ralph Peterson, New York.....L 6
July 29—Pat Manzi, Syracuse.....KO by 6
Nov. 1—Iggy Zotto, New York .....L 6

1955

Jan. 6—Bobby Bickie, Topeka.....L 10
Feb. 21—Henry W. Smith, New York.....L 6
Mar. 14—Buddy Jackson, Rochester.....L 6

JERRY FOWLER

Los Angeles, Cal., Welterweight

1954

Jan. 5—Satchel Porter, Los Angeles....W 4
Jan. 11—Leon Strickland, South Gate...W 4
Jan. 19—Leon Strickland, Los Angeles.KO 1
Jan. 26—Tommy Clark, Los Angeles.....W 4
Feb. 1—Manny Elam, South Gate.....W 4
Feb. 16—Manny Elam, Los Angeles.....KO 1
Mar. 1—Henry Johnson, South Gate...KO 5
Apr. 13—Frankie Cockrell, Los Angeles..L 6
May 17—Frankie Cockrell, Los Angeles.W 4
June 15—Hosea Lee, Las Vegas.....W 6
June 19—Al Perez, Los Angeles.....W 6
June 26—Al Perez, Los Angeles .....D 6
July 31—Rudy Martinez, Hollywood.....L 6
Nov. 22—Richie Jones, Los Angeles ....KO 5
Dec. 2—Sonny Amoroso,
Los Angeles .....KO by 5

1955

Jan. 21—Walter Tyler, Hollywood.....L 6
Mar. 23—Georgia James, Chicago.....W 4
Apr. 5—Jim Hegerle, Chicago.....L 4
Apr. 16—Alan Kennedy, Traverse City..L 8
May 24—Sam Kelly, Chicago.....L 5
June 14—Al Johnson, Chicago .....L 4
July 4—John L. Perry, St. Ste. Marie...L 8
July 12—Gene Linscott, Detroit.....L 10
Sept. 20—Joe Gray, Detroit.....L 6
Oct. 26—Bid Nethers, Miami Beach.....D 6
Nov. 15—Bobby Elliott, Miami Beach...KO 5
Dec. 13—Jim Hegerle, Miami Beach.....L 8

LLOYD FOWLER

Los Angeles, Calif, Lightweight

1955

Apr. 5—Bobby Ramajo, Ocean Park....L 4
Apr. 12—Bobby Ramajo, Ocean Pk..KO by 2
May 10—Eddie Guerrera, Ocean Park....D 4
May 19—Jimmy Gallegos, Los Angeles..W 4
May 24—Pete Neverette, Ocean Park....W 4
June 7—Pete Neverette, Ocean Park....D 4
June 23—Al Garza, Los Angeles.....KO 2
June 28—Eddie Guerrera, Ocean Park..KO 4
July 7—Billy Blevins, Los Angeles.....L 4
July 16—Joey Abasta, Hollywood.....L 4
July 30—Walter Thomas, Hollywood....KO 2
Aug. 19—Carlos Estrella, Los Angeles....L 4
Aug. 27—Al Contreras, Hollywood.....L 4
Oct. 6—Art Lopez, Los Angeles...KO by 1
Oct. 8—Rudy Mendoza, Hollywood.....L 4
Oct. 27—Tony Reyes, Los Angeles.....L 4
Nov. 3—Art Noriega, Los Angeles.....L 4

CARL FOY

Houston, Texas, Welterweight

1955

Feb. 10—Charley Beasley, Dallas.....L 4
June 3—Al Lara, Conroe.....KO 2
June 28—Floyd East, Houston.....L 4
July 5—Ernie De Long, Beaumont .....L 6
July 12—Tony Gonzales, Houston.....W 4
Aug. 2—Bobby Jones, Houston.....KO 3
Aug. 18—John Mooney, Dallas.....L 5
Oct. 17—Irving Chaline, Tyler.....L 4
Nov. 22—Johnny Hopkins, Houston.....L 6
Nov. 29—Dave Wilkins, Ft. Worth.....W 4

RUDOLFO FRANCIS

Panamanian Featherweight

1952

Apr. 20—Cisco Kid, Panama.....W 4
June 15—Baby Eastman, Panama.....KO 3
July —Isidro Martinez, Panama.....L 4
Aug. 24—Byron Cumberbatch, Panama..D 4
Oct. —Sam Langford, Panama.....KO 4

1953

Jan. —Melvin Bourne, Panama.....L 6
Mar. —Rudolfo Ampudia, Panama
City .....W 10
May 1—Julio Farah, Panama.....KO 2
June —Isidro Martinez, Panama..KO by 7
July 4—Melvin Bourne, Panama City
KO by 14
Aug. 16—Melvin Bourne, Colon.....KO by 10
Nov. 22—Rudolfo Ampudia, Panama....W 10

1954

May 16—Isidro Martinez, Colon.....KO by 5
July 28—Lupe Pancho, Colon.....W 8
Sept. 26—Sammy Medina, Colon.....L 10
Nov. 14—Lupe Pancho, Colon .....KO 7

1955

Jan. 31—Sammy Medina, Colon.....W 8
Apr. 24—Melvin Bourne, Panama City..W 10
June 5—Melvin Bourne, Colon.....KO 6
Aug. 27—Victor (Sonny) Leon,
Maracaibo City .....W 10
Oct. 30—Melvin Bourne, Panama City.KO 9

HESTEL FRANKS

Sacramento, Calif., Welterweight

1955

June 18—Joe Murphy, Reno.....D 4
July 12—John Milton, Sacramento.....W 3

BILLY (FRAZIER) FRASER

Hollywood, Calif., Lightweight

1955

Apr. 23—Eddie Rodriguez, Hollywood...W 4
May 18—Bobby Ramajo, Hollywood.KO by 2
Nov. 3—Al Gariby, Los Angeles.....W 4
Nov. 10—Al Gariby, Los Angeles.....W 4
Nov. 17—Jimmy Jackson, Los Angeles...D 4
Dec. 3—Jesse Resendez, Hollywood....W 4
Dec. 15—Joe Abasta, Los Angeles.....L 4

JERRY FRASER

Ponoka, Alta, Canada, Welterweight

1952

June —Buddy McDonald, Edmonton...L 4
June 13—Tuppy Tyler, Edmonton.....L 6
July —George Klements, Calgary.....W 6
July —Don Trainor, Halifax, N. S....L 4
Sept. —Sonny Jones, Edmonton.....D 6
Oct. —Buddy McDonald, Calgary .....L 6
Oct. 6—Billy Downie, Dartmouth, N. S..D 6
Nov. 7—Tuppy Tyler, Calgary .....W 6
Nov. 28—Walter Petrigo, Calgary.....W 6

1953

Jan. 29—Ernie Demchuk, Calgary.....W 6
Mar. 20—Jackie Headon, Edmonton.....L 6
Apr. 10—Tuppy Tyler, Edmonton.....L 6
Apr. 17—Kenny Anderson, Morinville..KO 3
May 1—Tuppy Tyler, Edmonton.....W 6
Oct. 9—Tuppy Tyler, Edmonton.....W 6
Nov. 2—Al Marotti, Edmonton.....L 6
Nov. 16—Jack Headon, Edmonton.....W 6
Dec. 4—Jimmy Ego, Edmonton.....KO 3

1954

Jan. 16—Teddy Harrington, Edmonton.KO 3
Feb. 15—Buddy McDonald, Edmonton....L 10
July 3—Johnny Salkeld, Edmonton.KO by 9

1955

Jan. 15—Jackie Headon, Edmonton.....L 6
July 19—Alf Grant, Halifax.....W 6
Sept. 3—Gord MacDougall, Glace Bay...W 6
Oct. 17—Don Trainor, Halifax.....KO 1
Dec. 1—Oscar Gould, Spokane.....KO by 2
Dec. 15—Dick Lane, Boise.....KO by 2

BUNKY FRAZIER

Washington, D. C., Lightweight

1955

Mar. 29—Mike Doer, Miami Beach.....L 4
Apr. 5—Mike Doer, Miami Beach.....W 4
Apr. 12—Mike Doer, Miami Beach.....W 4
Apr. 27—Mike Doer, Tampa .....D 4
May 10—Bobby Bond, Miami Beach.....D 4
May 17—Hector Bacquettes, Tampa.KO by 4
June 7—Bobby Bond, Miami Beach.....D 4
June 21—Hector Bacquettes, Miami Bch. L 6
July 5—Mario Colon, Miami Beach.....W 6
July 19—Roger Siclare, Miami Beach....L 6
July 26—Roger Siclare, Miami Beach....L 8
Aug. 23—Mike Doer, Miami Beach.....L 6

WILLIE FRAZIER

St. Louis, Mo., Lightweight

1954

June 2—Rocky Mayes, St. Louis ------W 4
Oct. 29—Rich Keeling, Louisville------KO 1
Nov. 9—Baby Canto, St. Louis --------KO 1

1955

May 17—Leon Rosano, St. Louis----------L 4
Apr. 8—Billy Jay, St. Louis----------W 4
May 25—Russ Tague, St. Louis----------L 6
May 31—Ron Bagley, Chicago----------L 5
Nov. 23—Charley Spruell, St. Louis-KO by 2

PRESTON FREDERICK

Port Neches, Texas, Lightweight

1955

Feb. 22—Jim Ferris, Beaumont----------W 4
Mar. 8—Joe Bertrand, Beaumont------KO 3
Apr. 12—Bobby Jones, Beaumont-------W 4

CHUCK FREEMAN

Los Angeles, Calif., Lightweight

1955

Aug. 6—Bobby Moffitt, Hollywood------L 4
Aug. 20—Benny Augustine, Hollywood--W 4

FRANK FREESE

New York, N. Y., Lightweight

1950

May 17—Tomas Dixon, New York-------W 4
May 25—Julie Colon, Brooklyn ---------D 4
July 10—Tommy May, Brooklyn --------W 4
July 27—Tommy DeSantis, Brookln -----D 4
Aug. 7—James Outlaw, Brooklyn ------W 4
Aug. 17—Max Osario, Brooklyn ---------W 4
Aug. 21—Tommy May, Brooklyn --------W 4
Sept. 23—Norman Cake, Brooklyn ------W 4
Oct. 13—Joe Wamsley, New York--------L 6
Oct. 19—Frankie Carrao, Brooklyn------L 6
Nov. 3—Joe Wamsley, New York--------L 6
Dec 16—Julie Colon, Brooklyn----------L 6

1951

Jan. 4—Sam Kelsey, Washington --KO by 3
Jan. 20—Jesus Compo, Brooklyn ------KO 3
Jan. 26—Richard Crump, N. Y. ----------L 4
Mar. 1—Jerry Drouin, Brooklyn --------L 6
Apr. 21—Bobby Barclay, Brooklyn ------L 4
June 6—Charlie Slaughter, Elizabeth ---D 6
July 24—Gene Takach, Brooklyn --------L 6
Sept. 25—Ernie Rivers, Newark ---------W 6
Oct. 1—Stokes Thomas, N. Y.---------KO 4
Oct. 15—Jimmy Wilde, N. Y. ----------D 8
Oct. 22—Gianni Uboldi, N. Y. ----------W 8
Oct. 29—Al Robbins, New York---------W 6

1952-53

(Inactive)

1954

Jan. 9—Richie Howard, Miami----------L 8
Feb. 5—Tommy Bazzano,
West Palm Beach--------KO by 8
Mar. 23—Felix Montenegro, New York---L 6
June 14—Joey Brocato, Brooklyn---------W 4
July 28—Nur Mohammed, New York----L 6
Aug. 9—Wilfredo Gerena, New York----L 6
Oct. 4—Noel Humphreys, Brooklyn ----D 6

1955

Jan 28—Jimmy Soo, Philadelphia-KO by 2
Oct. 24—Bobby Scanlon, New York------L 6
Nov. 21—Georgie Araujo, Provid.---KO by 6

AL FRIAS

Fall River, Mass., Welterweight

1953

Dec. 17—Toby Silvia, Fall River----------L 4

1954

Jan. 7—Joe Arrude, Fall River--------KO 3
Jan. 14—Toby Silvia, Fall River---------W 8
Jan. 21—Vince Brown, Fall River------KO 3
Feb. 4—Al Maye, Fall River--------KO by 3
Mar. 18—Henry W. Smith,
Fall River ----------KO by 2
May 10—Jimmy Mattos, Providence-KO by 3
Oct. 2—Bobby Kilburn, Worcester-KO by 4

1955

Feb. 28—Cisco Holley, Providence--KO by 2
Apr. 16—Bob Murphy, Boston------KO by 1
(Killed on April 22, 1955, in a gang affair at Tuxedo Park, N. Y.)

FELIPE FUENTES

Mexican, Welterweight

1953

July 1—Arturo Cardenas, Mexico City-KO 5
Aug. 5—Zombie Guadarrama, Mexico
City ----------KO 1
Nov. 4—Rafael Hadad, Mexico City----W 10

1954

June 12—Jesse Robles, Mexico City-----KO 5
June 26—Jose Castaneda, Mexico City----L 10

1955

July 13—Eduardo Lozano, Mexico City-KO 7

35-6-1

RAMON FUENTES

(Chuck Moody)

Los Angeles, Calif., Welterweight

Born, Nov. 20, 1925.

(41-2)

1950

Sept. 25—Al Simmons, Ocean Park-----KO 2
Oct. 9—Flash Gordon, Ocean Park----KO 2
Oct. 31—Russ Gillam, Los Angeles------W 4
Nov. 28—Jimmy Hays, Los Angeles------W 4
Dec. 15—Ray Acosta, Hollywood--------W 4

1951

Jan. 23—Jimmy Hayes, Los Angeles-----W 4
Feb. 6—Charley Green, Los Angeles--KO 2
Feb. 23—Mongo Luciano, San Fran.--KO by 5
Mar. 27—Charley Green, Los Angeles---KO 2
June 5—Charley Green, Los Angeles----W 4
July 31—Ernie Greer, Los Angeles------W 6
Nov. 6—Phil Burton, Los Angeles------W 10

1952

Feb. 17—Charley Salas, Tucson----------W 10
Mar. 16—Oscar Reyes, Tucson ----------W 10
May 20—Bobby Jones, Los Angeles-----W 12
(California welterweight title)
July 1—Woody Harper, Los Angeles---KO 5
July 29—Mario Trigo, Los Angeles------W 12
(California Welterweight Title)
Sept. 2—Gerald LaBroi, Los Angeles--KO 6
Sept. 30—John La Broi, Los Angeles----KO 7
Oct. 28—John La Broi, Los Angeles----KO 7
Dec. 30—Clifton Lester, Los Angeles---KO 8

1953

Mar. 17—Freddie Herman, Sacramento-KO 5
May 8—Al Wilson, New York----------W 10
July 15—Kid Gavilan, Milwaukee--------L 10
Aug. 12—Gil Turner, New York----KO by 5
Oct. 2—Art Aragon, Los Angeles-------W 10
Nov. 6—Danny Womber, Los Angeles--W 10
Dec. 1—Mario Trigo, Los Angeles------KO 8

1954

Mar. 2—Art Soto, Sacramento----------W 12
(California welterweight title)
Apr. 19—Jimmy Martinez, St. Paul------W 10
May 4—Frankie Fernandez, Honolulu--W 10
July 12—Carmine Fiore, Los Angeles---W 10
Oct. 5—Ernie Greer, Sacramento-------W 12
Oct. 22—Billy Graham, Los Angeles ---W 10
Dec. 2—Johnny Saxton, Los Angeles ---L 10

1955

Jan. 28—Georgie Johnson, Philadelphia-L 10
Mar. 11—George Barnes, Sydney, Aust.-W 12
May 20—Gil Turner, New York----------D 10
July 20—Hector Constance, New York---W 10
Aug. 9—Al Juergens, San Antonio------W 10
Oct. 6—Joe Miceli, San Francisco------L 10
Nov. 24—Joe Miceli, Los Angeles--------W 10

FRED FULLER

Philadelphia, Pa., Featherweight

1954

Sept. 16—Bobby Singleton, Philadelphia-L 4
Oct 7—Spender Edwards, Philadelphia-W 4
Oct. 28—Spencer Edwards, Philadelphia-D 4
Nov. 12—Jetro Cason, Philadelphia------L 6

1955

Jan. 7—Jetro Cason, Philadelphia-KO by 5
Mar. 3—Johnny Jansie, Philadelphia----W 4
Mar. 8—Gene Pittman, Harrisburg-----W 4
Mar. 18—Jetro Cason, Philadelphia------W 6
Mar. 29—Benny Singleton, Trenton------W 6

Mar. 31—Norman Young, Phila.....KO by 3
May 11—Tony Boraccio, Philadelphia...L 6
June 28—Gerry Simpson, Montreal.....W 8
Oct. 18—Clifton Bradley, Philadelphia..L 6
Dec. 1—Clifton Bradley, Wilmington....L 6

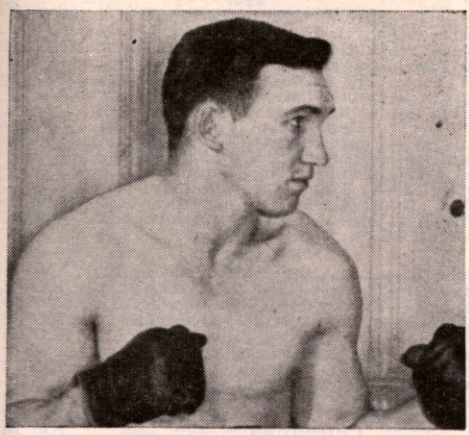

GENE FULLMER, W. Jordan, Utah

GENE FULLMER

West Jordan, Utah, Middleweight

1951

June 9—Glen Peck, Logan Utah.....KO 1
June 16—Andy Jackson, West Jordan..KO 1
June 23—Gary Carr, Midvale, Utah....KO 3
July 2—Eddy Duffy, Vernal.....KO 1
July 9—Eddie Duffy, Salt Lake City..KO 2
July 16—Lamar Peterson, West Jordan.KO 1
Aug. 1—Carlos Martinez, San Francisco .....KO 1
Aug. 24—Sam Healy, Hurricane.....KO 1
Aug. 25—Buddy Sloane, Hurricane, Utah .....KO 2
Sept. 7—Charley Cato, West Jordan...KO 4
Sept. 14—Sam Healy, Vernal, Utah.....KO 4
Sept. 25—Garth Panter, Salt Lake City...W 10
Oct. 3—Gary Hanley, West Jordan...KO 1
Oct. 10—Rudy Zadell, Pittsburgh..... W 6
Oct. 17—Ray Jones, Vernal.....KO 1

1952

Aug. 8—Mickey Rhodes, Ogden .....KO 6
Sept. 20—Armando Cotero, Hollywood...W 6

1953

(Inactive—In U. S. Army)

1954

Feb. 6—Kid Leon, West Jordan.....KO 1
Apr. 26—Charley Cato, Salt Lake City..KO 1
May 17—Andy Anderson, Salt Lake City.....KO 7
June 5—Kid Rico, Salt Lake City.....KO 1
July 12—Goven Small, Salt Lake City...W 10
July 29—Reno Abellira, West Jordan....W 10
Aug. 16—Dick Wolfe, West Jordan.....KO 4
Nov. 8—Jackie LaBua, Brooklyn.....W 10
Nov. 15—Peter Muller, Brooklyn.....W 10

1955

Jan. 31—Marcel Assire, Brooklyn.....W 10
Feb. 14—Paul Pender, Brooklyn.....W 10
Mar. 21—Goven Small, Salt Lake City...W 10
Apr. 4—Gil Turner, Brooklyn.....L 10
June 20—Gil Turner, Salt Lake City.....W 10
July 26—Del Flanagan, Butte.....W 10
Sept. 12—Al Andrews, Ogden.....W 10
Sept. 28—Bobby Boyd, Chicago.....L 10
Nov. 25—Eduardo Lausse, New York.....L 10

CARL (ROCKY) FUSCO

Staten Island, N. Y. Featherweight

1948

Aug. 10—Artie Davis, Elizabeth.....KO 1
Aug. 27—Domingo Rivera, N. Y. C.....KO 4
Sept. 28—Paul Jones, Jersey City.....W 4
Oct. 5—Billy Graham, Jersey City.....D 4
Oct. 12—Al Turner, Jersey City.....D 4
Oct. 21—McKinley Mishaux, Jer. City KO 1
Nov. 16—Mike Zella, Jersey City.....W 4
Nov. 22—Domingo Rivera, Newark....KO 3

1949

Jan. 3—Manuel Baptista, Newark.....KO 4
Jan. 12—Mike Della, Jersey City.....KO 4
Jan. 28—Johnny Graham, N. Y. C.....W 4
Feb. 3—Russ Davis, Newark.....D 6

1950

Mar. 6—Charley Slaughter, Newark ..KO 4
Apr. 10—Pete Yellovich, Newark .....W 6
Apr. 24—Charley Slaughter, Newark....W 6
May 2—Charley Slaughter, Newark ...L 6
June 5—Charley Slaughter, Staten Isl...W 6
June 20—Manuel Baptista, Staten Island.W 6

1951

In U. S. Army.

1954

Mar. 9—Cleo Ortiz, New York.....W 4
June 11—Segundo Perez, New York.....L 4
July 12—Cleo Ortiz, Brooklyn.....W 4
Aug. 26—Cleo Ortiz, Brooklyn.....W 6
Sept. 20—Dave Carrillo, New York.....KO 3
Oct. 25—David Oved, Brooklyn.....L 4
Dec. 9—George Stepheny, New York...W 6

1955

Feb. 21—Tommy Bain, New York..KO by 2
Sept. 5—Edgar Perkins, New York.....W 4
Oct. 3—Charley Titone, New York.....W 6
Oct. 31—Paul Pacheco, New York.....W 6
Nov. 28—Harold Gomes, Providence.....L 10

JORGE GABINO

Mexican Bantamweight

1954

Oct. 13—Manuel Rodriguez, Mexico City.L 10

1955

Jan. 12—Jose Luis Mora, Mexico City...L 10
Apr. 4—Eddie Luna, Mexico City.....D 10
Apr. 6—Ricardo Moreno, Mexico C. KO by 7
June 15—Panchito Silva, Mexico City....W 10
July 20—Chucho Tello, Mexico City.....L 10
Oct. 12—Mario Ruiz, Mexico City.....W 10
Nov. 2—Cheto Fernandez, Mexico City..D 10
Nov. 24—Ricardo Moreno, Puebla..KO by 2

NICK GADSON

Elizabeth, N. J., Lightweight

1953

Aug. 6—Sonny Boy Rose, Newark....KO 2
Aug. 27—Roland Carman, Newark.....KO 4
Sept. 17—Paul Smith, Newark.....KO 3
Nov. 12—Johnny Small, Newark.....KO 2

1954

Jan. 1—Henry W. Smith, New York.....KO by 4
Mar. 4—Eddie Johnson, Newark.....W 4
Apr. 1—Eddie Johnson, Newark....KO by 4
July 5—Benny Artist, New York.....L 4
Aug. 16—Benny Artist, New York.....L 4

1955

Mar. 14—Benny Artist, New York.....L 6
Aug. 4—Walter Johnson, Phillipsburg..D 6
Sept. 10—Walter Johnson, Paterson....KO 4
Nov. 7—Claude Norwood, New York....W 6

LOU GAGE

San Francisco, Calif., Welterweight

1952 Golden Glove Welterweight Champion

1953

Jan. 13—Ernie Dickson, San Francisco..W 4
Jan. 26—Ernie Dickson, San Francisco KO 1
Feb. 5—Boston Wilson, Oakland.....W 6
Feb. 16—Jiggs Reed, San Francisco.....W 6
May 28—Billy Hartman, Hollywood.....W 6
June 20—Bobby Taylor, Hollywood.....KO 2
Aug. 5—Ralph Duran, San Francisco.KO 4
Oct. 20—Oscar Reyes, Los Angeles.KO by 7

1954

Feb. 11—Woody Winslow, San Francisco W 6
Mar. 9—Mel Jackson, San Jose.....KO 3
Apr. 5—Frank Skidmore, San Francisco.....W 8
Apr. 27—Ramon Tiscareno, Sacramento..L 10

1955

Jan. 8—Ricky Riveron, San Francisco KO 3
Jan. 18—Ramon Tiscarenc, Ocean Park L 10
Feb. 1—Art Soto, Richmond D 10

MUNRO (MONROE) GAGE

Minneapolis, Minn., Heavyweight

1954

Feb. 26—Cecil Hudson, Ft. Williams, Ont. W 10
Mar. 29—Don Kenow, St. Paul KO 2
May 26—Benny Thomas, Chicago KO by 1
Aug. 5—Don Jasper, Superior KO by 6
Aug. 25—Eddie Jones, LaCrosse KO by 2
Nov. 18—Baby Joe Walcott, Omaha L 4
Nov. 23—Dick Ritcher, St. Paul KO 3
Dec. 28—Gene White, Minneapolis KO by 3

1955

Feb. 20—Bill Cochrane, Duluth KO 5
Mar. 2—Elmo Smith, St. Paul D 6
Mar. 22—Don Jasper, Duluth KO by 2

TONY GAGLIARDO

Brooklyn, N. Y., Heavyweight

1954

Apr. 8—Lou Piriano, Newark W 4
Apr. 22—Paul Wright, Newark L 4
May 20—Rocky Tullo, Newark D 4
June 24—Russ Walters, Brooklyn L 4
July 8—Johnny Dilly, Brooklyn W 4
Oct. 28—Johnny Oregon, New York KO by 2
Dec. 20—Artie Lucido, Brooklyn D 4

1955

Feb. 14—Johnny Orgen, Brooklyn D 4
Mar. 25—Artie Lucido, New York W 6
Aug. 25—Johnny Orgen, New York W 8
Nov. 25—Frank Gioseffi, New York L 8

FERNANDO GAGNON

Born, 1924, Disraeli, Quebec, Canada. Ht. 5 ft, 2½ in. Bantamweight.

1942

Mar. 10—Phil Vezina, Asbestos KO 1
Mar. 15—Maurice Vanier, Asbestos KO 3
Mar. 20—Edmond Perreault, Asbestos KO 3
Apr. 11—Gerard Richard, Quebec KO 1
Apr. 22—Adelard Drouin, Quebec KO 3
May 26—John Scoullon, Quebec KO 2
June 6—Al Lepine, Victoria Ville KO 2

1943

June 16—Kid Lamonde, Quebec KO 2
June 30—Kid Blondie, Quebec L 6
Aug. 25—Johnny Bouffard, Quebec W 6
Sept. 1—Johnny Bouffard, Quebec W 6
Sept. 15—Al, Kid Point, Quebec L 6
Sept. 22—Frank Lamoureaux, Quebec KO 3
Oct. 20—Johnny Bouffard, Quebec W 8
Nov. 10—Florian Bibault, Quebec L 8
Dec. 7—Johnny Bouffard, Quebec W 6
Dec. 15—Young Billy Carroll, Quebec KO 7
(In Canadian Army)

1944

Jan. 19—Florian Bibault, Quebec W 10
Jan. 26—Henry Murray, Quebec KO 3
Feb. 8—Maurice Vanier, Quebec W 8
May 24—Ray McIntyre, Quebec KO 2
July 4—Lou Lou O'Connor, Montreal KO 1
July 18—Johnny Bouffard, Montreal KO 2
Aug. 29—Steve Kronis, Montreal KO by 5
Nov. 21—Jack Tappering, Valcartier KO 5

1945

Feb. 21—Raymond Daoust, Quebec L 8
Mar. 14—Raymond Daoust, Quebec L 10
Mar. 20—Georges Forcier, Quebec KO 1
Apr. 4—Florian Bibault, Quebec KO 9
July 9—Johnny Bouffard, Quebec KO 4
July 15—Jimmy Stafanna, Victoriaville KO 4
July 30—Jean Paul Desjardins, Quebec W 10
Aug. 20—Lionel Dearson, Quebec KO 4
Sept. 17—Al Kid Point, Quebec D 10
Oct. 15—Leo Methot, Quebec L 10
Nov. 12—Marcel Theriault, Quebec KO 8
Nov. 22—Eddie Petrin, Montreal KO 5

1946

Jan. 25—Benny May, Montreal D 10
Feb. 28—Al Cella, Montreal KO 5
Apr. 4—Harry Baumann, Montreal KO 2
Apr. 26—Babe Kelly, Montreal W 8
Aug. 16—Jean Desjardin, Thetford W 8
Aug. 26—Eddie Petrin, Quebec KO 5
Oct. 2—Ralph McNeil, Quebec W 10
Oct. 30—Teddy Swain, Quebec D 10
Nov. 26—Lou Langley, Montreal KO 7
Dec. 8—Chavlis McIntyre, Thetford Mines KO 2

1947

June 11—Sammy Zellman, Quebec KO 2
June 30—K. O. Paul Frappier, Quebec KO 2
July 18—Eddie Danton, Chicoutimi KO 3
July 24—Lou White, St. Georges de Beauce KO 5
Aug. 9—Lou White, Manmagny KO 6
Aug. 16—Nick Ross, St. Georges de Beauce KO 4
Aug. 28—Leon Hutson, Quebec W 10
Sept. 5—Fernand Drouin, Chicoutimi KO 6
Sept. 17—Leon Hutson, Quebec KO 7
Oct. 17—Al Mays, Campbellton, N. B. KO 7
Nov. 3—Eddie Bolduc, Quebec W 10
Nov. 17—Eddie Bolduc, Quebec W 12
Dec. 15—Lou Alter, Quebec W 10

1948

Feb. 2—Lou Alter, Montreal W 12
Mar. 1—Hubert Gagnier, Quebec KO 2
Mar. 15—Benny May, Quebec W 10
Apr. 9—Frankie Pucci, Montreal KO 3
May 3—Jose Garcia, Quebec KO 3
May 17—Frankie Pucci, Quebec W 12
May 31—Ralph McNeil, Quebec KO 2
June 15—Jean Richard, Montreal L 10
July 6—Jean Richard, Montreal L 10
Sept. 10—K. O. Sylvan, St. Anne De Chicoutimi KO 10
Sept. 30—Aponte Torres, Montreal D 10
Oct. 27—Pancho Calderon, Montreal KO 5
Nov. 15—Jean Richard, Quebec L 10
Dec. 13—Jean Desjardins, Quebec W 10

1949

Jan. 17—Paul Thibault, Quebec D 10
Feb. 7—Al Point, Quebec W 10
Feb. 14—Paul Thibault, Quebec W 10
Mar. 14—Ray Edwards, Quebec L 10
Apr. 25—Art Llanos, Quebec L 10
May 16—Jerry Kortright, Quebec W 10
June 13—Manuel Baptista, Quebec KO 8
July 5—Danny O'Sullivan, London L 10
Aug. 22—Jackie Turner, Quebec W 12
Sept. 7—Kid Marcel, Chicoutimi KO 5
Sept. 23—Rocky Rocanot, Riviere-du-Loup KO 3
Oct. 3—Art Llanos, Quebec D 10
Nov. 11—Kid Dennis, Riviere-du-Loup KO 2

1950

Feb. 13—Teddy Gardner, London KO 4
Feb. 21—Bobby Boland, London L 10
Apr. 8—Vic Toweel, Johannesburg L 15
Apr. 15—Jack Johnson, Capetown KO 3
May 5—Tommy Proffitt, Newcastle, England KO by 2
Aug. 21—Lew Yongers, Quebec KO 6
Oct. 2—Art Llanos, Quebec KO 10
Nov. 6—Johnny Arduini, Quebec KO 4

1951

Jan. 30—Danny Falcone, Quebec KO 3
Mar. 19—Charley McGarrity, Quebec L 10
Apr. 16—Charley McGarrity, Quebec L 10
June 5—Claude Meunier, Quebec KO 4
July 3—Bobby Mitchell, Quebec KO 7
July 14—Eddie Brown, Chandler KO 5
July 18—Bobby Mitchell, Rimouski KO 5
Aug. 27—Dado Marino, Quebec D 10
Sept. 10—Merrill Olmstead, Quebec KO 5
Sept. 24—Merrill Olmstead, Montreal KO 5
Oct. 15—James Warbington, Montreal KO 3
Dec. 3—Johnny O'Brien, Quebec L 10
Dec. 17—Joe Torres, Quebec KO 10

1952

Jan. 28—Johnny O'Brien, Quebec W 10
Feb. 7—Claude Meunier, Valcartier W 8
Mar. 3—Willie Alexander, Quebec W 10
Apr. 7—Leo LeBrun, Quebec W 10
Apr. 21—Leo LeBrun, Quebec D 10
May 19—Bob Martin, Chicoutimi KO 6
June 2—Buddy Baggett, Quebec KO 4
July 7—Black Pico, Quebec L 10
Aug. 7—Black Pico, Quebec L 10
Aug. 31—Johnny Williams, Disraeli KO 3
Sept. 9—Black Pico, Chicoutimi KO 4
Oct. 27—Henry Gault, Quebec L 12
(North American Bantamweight Title)
Dec. 1—Henry Gault, Quebec L 12
Dec. 27—Bernie Murray, Waterville KO 10

1953

Mar. 29—Jerry Kortright, Waterville----W 10
July 1—Stan Almond, Quebec---------KO 8
Oct. 19—Don Webber, Quebec----------L 10
Nov. 14—Yogi Obera, Waterville---------KO 3
Nov. 30—Don Webber, Quebec----------L 10
Dec. 26—Fillipe Lorenzo, Waterville----KO 2

1954

95-25-8

Feb. 1—Joe Edwards, Quebec---------KO 5
Mar. 8—Armando Mir, Montreal---------W 10
Mar. 29—Don Webber, Quebec----------L 10
Apr. 17—K. O. Martin, Waterville------KO 5
May 3—Don Webber, Montreal---------KO 4
Oct. 14—Cleo Ortiz, Quebec----------L 10
Nov. 22—Claude Doucette, Quebec-----KO 2
Dec. 6—Cleo Ortiz, Quebec----------KO 6

1955

101-27-8

Jan. 17—Norman Hutchins, Quebec -----L 10
Feb. 14—Tony Scott, Quebec ----------KO 5
Mar. 12—Oscar Suarez, Havana ----KO by 9
May 16—Jerry Kortright, Quebec ------KO 6
Aug. 11—Ray McIntyre,
Riviere-Du-Lup ----------KO 4
Aug. 24—Jimmy Watkins, Ste-Foye----KO 5
Nov. 28—Gerry Simpson, Quebec--------W 12

LEONARD GAINES

Oakland, Calif., Lightweight

1953

Feb. 16—Chris Sponsel,
San Francisco ----------KO by 1
Apr. 7—Tommy Manois, Stockton ------D 10
May 21—Carmen Venuto, Oakland -----W 6
May 26—Carmen Venuto, Stockton ----KO 6
Nov. 17—Jimmy Grow, Butte ----------D 6

1954

Oct. 18—Willie Sulzman, Salt Lake ----L 4
Dec. 7—Ray Lewis, Richmond ---------W 6

1955

Jan. 25—Cliff Robertson, San Francisco-W 6
Feb. 24—Sugie Villa, Oakland ---------KO 4
Apr. 26—Tony Dupas, Richmond --------L 10
May 10—Tommy Manaois, Richmond --KO 8
June 7—Augie Villa, Richmond -------KO 3
Sept. 1—Ralph Dupas, Oakland ---------D 10
Oct. 4—Star Gony, Honolulu ----------L 10

JOHNNY GAITAN

Austin, Texas, Featherweight

1955

May 26—Jose Gova, Austin ---------KO by 3
July 15—Celso Hidalgo, Austin ---------W 4
Aug. 25—Israel Garza, Austin ----------W 4
Aug. 29—Doug Harris, Austin ----------KO 1
Dec. 12—Juan Perez, Austin----------KO 5
Oct. 17—Bobby Garza, Corpus Christi-W 0
Nov. 10—Pat Brown, Austin----------KO 1

JOE GALEZ

Los Angeles, Cal., Lightweight

1954

July 6—Johnny Hobbs, Los Angeles----W 4
July 10—Tony Gallegos, Hollywood------W 4
July 31—Johnny Hobbs, Hollywood----KO 3
Aug. 28—Paul Baker, Hollywood----KO by 3
Oct. 18—Jimmy Gallegos, Los Angeles---W 4
Dec. 7—Jimmy Gallegos, Los Angeles---W 6
Dec. 21—Jose Quesada, Los Angeles------L 6

1955

Jan. 11—Bobby Ramajo,
Ocean Park ----------KO by 3

NORBERT GALINDO

Los Angeles, Calif., Featherweight

1955

May 12—Lou Mancini, Los Angeles ---KO 2
June 15—Chicki Landeros, Los Ang. KO by 2
Aug. 25—Beto Juarez, Los Angeles -----L 4
Sept. 29—Tomahawk Turner, Los Angeles D 4
Dec. 3—Boyd Williams, Hollywood----KO 3

RED GALLAGHER

Moscow, Idaho, Light Heavyweight

1955

Jan. 28—Sammy Bohn, Billings ----KO by 2
Mar. 25—Sammy Bohn, Spokane --------L 4
June 22—Sammy Bohn, Helena-----KO by 3
July 30—Garth Panter, Moab, Utah KO by 3

JOSEPH (BUTSY) GALLANT

Rumford, Me., Welterweight

Born, July 19, 1931.

1952

May 7—Jack Labbe, Portland----------W 4
May 13—Jimmy Black, Portland--------KO 2
May 27—Lenny West, Portland----------W 4
June 10—Lenny West, Portland----------D 4
June 26—Billy O'Boyne, Portland--------L 4

1953

Mar. 24—Lenny West, Portland---------D 5
Nov. 19—Terry Ryan, Augusta----------L 10

1954

Jan. 28—Lenny West, Augusta----------W 5
Feb. 18—Babe McCarron, August---KO by 7
Apr. 20—Dick Redmond, Portland-------W 8
June 12—Roger Dennis, Waterville-------W 6
Oct. 5—Billy McIntyre, Boston--------KO 2
Oct. 19—Young Sharkey, Boston--------D 6
Nov. 23—Sonny Madeiros, Boston--------D 4
Dec. 2—Harry Griffin, Waterville-------L 8

1955

Jan. 17—Sonny Medeiros, Boston -------L 4
Mar. 21—Jimmy Mattos, Brockton ------W 4
Apr. 23—Cliff Hutchinson, Boston ------D 6
May 3—Willie Renfroe, Boston --------D 6
Dec. 27—Ralph Pallechia, Holyoke-------W 6

DAVEY GALLARDO

Los Angeles, Calif., Featherweight

Born, Denver, Colo., Sept. 14, 1929.

1948

Apr. —Jose Iglesias, Hollywood--------W 4
Apr. 30—Johnny Clark, Hollywood------L 4
May 7—Pepe Gonzales, Hollywood -----W 4
May 21—Benny Chavez, Hollywood ----W 4
May 24—Ozzie Biggie, Ocean Park-----KO 3
June 14—Willie Clemens, Ocean Park ---W 4
June 29—Willie Clemens, Los Angeles---W 4
July 7—Ernie Lauterio, Los Angeles----L 4
July 19—Frank Serrano, Ocean Park ----W 4
July 23—Frank Serrano, Hollywood ----KO 2
Aug. 6—Ernie Lauterio, Hollywood ---KO 3
Aug. 30—Rolando Delgado, Ocean Park--D 1

1949

Jan. 11—Manuel Hernandez, Los Ang---KO 4
Jan. 14—Jeep O'Neil, Hollywood---------D 4
Jan. 18—Tommy Yamaoka, Los Ang.---KO 3
Feb. 15—Jeep O'Neill, Los Angeles------W 4
May 24—Roosevelt Bonner, Los Angeles-W 6
June 20—Roosevelt Bonner, Oc. Pk--KO by 3
July 21—Roosevelt Bonner, Los Angeles--L 4
Aug. 8—Manuel Hernandez, Ocean Park-D 6
Aug. 24—Manuel Hernandez, Los Ang---KO 5
Aug. 31—Charley Espinosa, Hollywood---L 4
Sept. 22—Manuel Hernandez, Los Ang---W 6
Oct. 14—Charlie Celeste, Hollywood-----W 4
Oct. 24—Mr. Boston, Ocean Park ------W 4
Nov. 15—Art Hester, Los Angeles ------W 4

1950

Feb. 3—Mr. Boston, Hollywood ---------D 2
Feb. 14—Bobby Giovanni, Los Angeles--W 4
Feb. 21—Bobby Garza, Los Angeles-----W 4
Feb. 24—Jimmy Dunn, San Diego------KO 5
Mar. 7—Mr. Boston, Los Angeles -------L 4
Mar. 27—Reuben Salazar, Ocean Park---W 4
Apr. 4—Ernie Lauterio, Los Angeles----W 6
Apr. 25—Mr. Boston, Los Angeles-------W 6
May 2—Tony Smaldino, Los Angeles---W 6
June 6—Ernie Lauterio, Los Angeles----L 6
July 25—Cecil Schoonmaker, Ocean Pk--L 10
Aug. 14—Cecil Schoonmaker, Ocean Pk--W 10
Aug. 28—George Mendoza, Ocean Park--W 10
Sept. 11—Fugi Rodriguez, Ocean Park---W 10
Oct. 9—Reuben Smith, Ocean Park----W 10
Nov. 6—George Mendoza, Ocean Park--W 10
Nov. 24—Lauro Salas, Hollywood---------L 10
Dec. 22—Cecil Schoonmaker, Hollywood-W 10

1951

Feb. 5—Baby Gutierrez, Ocean Park --W 10
July 20—Charley Riley, Hollywood--KO by 7
Sept. 30—Panchito Uribe, Mexico City---W 10
Oct. 14—Luis Castillo, Mexico City-----L 10
Nov. 10—Gabriel Diaz, Mexico City-----D 10

1952

Jan. 1—Baby Franco, Mexicali --------W 10
Jan. —Conrado Castanon,
Albuquerque ----------W 10

Mar. 7—Jackie Blair, El Paso.....W 10
Apr. 4—Francisco, El Paso.....W 10
Apr. 19—Baby Face Guttierrez, Hollywood.....W 12
July 15—Nat Jackson, Los Angeles.....KO 3
Aug. 5—Bobby Why, Los Angeles.....W 12
Oct. 7—Al Cruz, Los Angeles.....W 12
(Won California Featherweight Title)
Oct. 17—Corky Gonzales, Pueblo.....W 12
Nov. 18—Luis Castillo, Los Angeles.....W 10
Dec. 16—Reuben Smith, Los Angeles.....W 12

1953

Mar. 7—Baby Ortiz, Mexico City.....L 10
Apr. 8—Percy Bassett, Washington...W 10
May 6—Charley Riley, Washington KO by 7
July 10—Rudy Garcia, Hollywood.....W 6
(Calif. State Featherweight title)
Sept. 4—Lulu Perez, New York.....KO by 8
Nov. 27—Lulu Perez, N. Y. City.....W 10

1954

Jan. 1—Lulu Perez, New York.....L 10
Feb. 22—Gene Smith, Brooklyn.....KO by 3
June 22—Boland Abrams, Philadelphia...W 10
Aug. 28—Armando Lopez, Havana.....KO 9
Sept. 25—Orlando Echevarria, Havana.....L 10

1955

Jan. 13—Ramon Carillo, Los Angeles ..KO 2
Feb. 3—Percy Bassett, Los Angeles .....L 10
Apr. 21—Reuben Smith, Los Angeles .....D 12
July 12—Joe Lopes, Sacramento ...KO by 6
Sept. 15—Reuben Smith, Los Angeles ...KO 10
Oct. 11—Billy Evans, Fresno.....W 10
Dec. 12—Sandy Saddler, San Fran...KO by 7

LALO GALLARDO

Mexican Lightweight

1951

Mar. 10—Pedro Biesca, Mexico City .....D 10
Apr. 28—Choforo Martinez, Mexico City L 10
May 19—Pedro Biesca, Mexico City .....W 10
June 16—Gabriel Barragan, Mexico City...L 10
—Juan Padilla, Matamoros .....L 10

1952

Jan. 30—Jesse Robles, Mexico City.....L 10
May 7—Saul Torres, Mexico City...KO by 1

1953

Nov. 7—Marcelino Pena, Mexico City...W 10
Dec. 16—Enrique Gomez, Mexico City...W 10

1954

Jan. 30—Enrique Esqueda Mexico City W 10
May 1—Beto Carbajal, Mex. City...KO by 3
Sept. 18—Enrique Gomez Mexico City...W 10
Nov. 13—Marcelino Pena, Mexico City.....L 10

1955

July 30—Pedro Biesca, Mexico City.....W 10
Aug. 27—Rudolph Bent, Mexico City ...W 10
Oct. 26—Jesse Bogart, Mexico City.....W 10
Nov. 19—Pedro Biesca, Monterrey.....NC 8
Dec. 7—Jesse Bogart, Mexico City.....L 10

JIMMY GALLEGOS

Los Angeles, Cal., Lightweight

1954

Sept. 21—Tony Reves, Los Angeles.....L 4
Oct. 4—Reuben Perez, Los Angeles.....W 4
Oct. 9—Eddie Rodriquez, Hollywood.....L 4
Oct. 18—Joe Galez, Los Angeles.....L 4
Dec. 7—Joe Galez, Los Angeles.....L 6
Dec. 11—Bobby Ramajo, Hollywood.....L 4

1955

May 29—Lloyd Fowler, Los Angeles .....L 4
June 9—Carlos Salazar, Los Angeles ...D 4
June 16—Mike Barry, Los Angeles ..KO by 3

JOEY GALLEGOS

San Francisco, Calif., Welterweight

1955

Feb. 1—Bob Miller, Richmond .....W 4
Feb. 21—Mickey Jordan, San Francisco .W 4
Mar. 22—Dave Moreno, Sacramento .....D 5
Mar. 15—Bobby Gayton, Richmond .....W 4
May 10—Mickey Jordan, Richmond .....W 6
Aug. 16—Dave Johnson, Richmond .....D 6
Oct. 25—Al Moore, Richmond.....W 4

OTILIO (ZURDO) GALVAN

Saltillo, Mexico, Bantamweight

Born in Santa Fe Linderos, Dec. 15, 1928.

1941

—Chilo Gaytan, Saltillo.....W 4
—Lito Aguilar, Saltillo.....W 4
—Lito Aguilar, Saltillo.....W 4
—Lito Aguilar, Torreon.....W 4
—Lito Aguilar, Concepcion Oro...W 4
—El Cajitas, Saltillo.....KO 2
—Andres Balderas, Saltillo.....W 4

1942

—El Cajitas, Saltillo.....W 4
—El Relojerito, Saltillo.....W 4
—El Carnicerito, Saltillo.....L 4
—Kid Tempano, Monterrey.....W 4

1943

(Inactive)

1944

(Inactive)

1945

June 1—Babe Gonzalez, Matamoros.....W 6
June 28—Juan Huerta, Saltillo.....W 8
Aug. 25—Arturo Barrios, Rosita.....W 6
Sept. 1—Kid Vaquero, Rosita.....W 6
Oct. 28—Kid Rapidez, Monclova.....W 10
Nov. 18—Juan Huerta, Monclova.....KO 8
Dec. 16—Moises Galvan, Monclova.....W 10

1946

Jan. 19—Kid Cadete, Monclova.....KO 6
Jan. 27—El Serranito, Monclova.....W 10
Feb. 24—Gonzalo Buenrostro, Monclova W 10
Mar. 10—Julio Bustos, Monclova.....L 10
Apr. 21—Juan Hernandez, Monclova.....W 10
June 7—Kid Molenque, Piedras Negras W 10
June 14—Paulino Peres, Piedras Negras W 10
June 23—Kid Molenque, Monclova.....W 10
July 20—Bobby Garza, Cuatrocienegas...D 10
Aug. 30—Paulino Perez, Piedras Negras W 10
Sept. 11—El Serranito, Saltillo.....W 10
Sept. 14—Paulino Perez, Monclova.....L 10
Nov. 23—Paulino Perez, Piedras Negras W 10
Dec. 7—Julio Bustos, Monclova.....W 10
Dec. 29—Beto Campos, Monclova.....W 10

1947

Jan. 10—Newsboy Coronado, Cuatrocienegas .....W 10
Feb. 2—Paulino Perez, Monclova.....W 10
Apr. 16—Kid Chory, Saltillo.....W 10
May 7—Chimuelo Campos, Saltillo KO by 6
May 28—Julio Bustos, Saltillo.....W 10
June 18—Lorenzo Ramirez, Saltillo.....W 10
July 2—Manny Carrillo, Saltillo.....W 10
July 23—Moises Galvan, Saltillo.....W 10
July 30—Baby Mickey, Saltillo.....W 10
Aug. 27—Chico Garces, Saltillo.....KO by 8
Oct. 11—Manny Camarillo, Monterrey...W 10
Nov. 23—Paulino Perez, Piedras Negras D 10

1948

Jan. 4—Manuel Hernandez, Monclova...W 10
Jan. 11—Baby Martinez, Monclova.....L 10
Jan. 25—Monito Flores, Monclova.....Exh. 4
May 22—Ray Mila, Monterrey.....W 10
Oct. 20—Buddy Baggett, San Antonio...W 10
Nov. 12—Joe Garcia, Galveston.....W 6
Nov. 23—Trini Perez, San Antonio.....W 6
Dec. 1—Lenny Alvarez, New Orleans...W 8
Dec. 10—Jackie Links, New Orleans.....L 6
Dec. 17—Lenny Alvarez, New Orleans...D 8
Dec. 24—Manny Hernandez, Los Angeles W 10
Dec. 31—Bobby Garza, Los Angeles.....D 10

1949

Feb. 14—Tommy Vazquez, Torreon.....W 10
May 4—Beto Campos, Saltillo.....KO 3
June 15—Torito Rivas, Saltillo.....W 10
July 20—Chimuelo Campos, Saltillo.....KO 8
Aug. 3—Jesus Alonso, Saltillo.....W 10
Aug. 8—Torito Rivas, Nuevo Laredo...W 10
Aug. 15—Torito Rivas, Corpus Christi...W 10
Oct. 14—Tlacuache Contreras, Saltillo...W 10
Dec. 3—Jesus Alonso, Monterrey.....L 12
Dec. 17—Jesus Alonso, Saltillo.....W 10

1950

Mar. 8—Angel Iglesias, Mexico City...W 10
May 17—Manuel Hernandez, Mexico City .....W 10
June 28—Jesus Alonso, Monterrey.....W 10
July 14—Monito Flores, Torreon.....W 10

Aug. 2—Jesus Alonso, Monterrey.....L 10
Aug. 9—Lino Botello, Saltillo.....L 10
Aug. 30—Pulga Herrera, Saltillo.....KO 6
Sept. 8—Baby Borrado, Matamoros.....L 10
Sept. 20—Raul Solis, Saltillo.....W 10
Oct. 16—Pulga Herrera, Guadalajara....L 10
Nov. 15—Raul Solis, Saltillo.....KO by 6
Dec. 21—Baby Borrado, Matamoros.....L 12

1951

Jan. 22—Kid Anahuac, Matamoros.....W 10
Feb. 9—Luis Castillo, Reynosa.....L 10
Feb. 23—Luis Castillo, Monterrey.....W 10
Mar. 9—Lino Botello, Matamoros.....W 10
Mar. 27—Kid Anahuac, Reynosa.....L 10
Apr. 18—Kid Tatemado, Saltillo.....KO 4
May 30—Pulga Herrera, Saltillo.....W 12
(Mexican Flyweight Championship)
July 25—Chebo de la Torre, Saltillo....W 10
Aug. 17—Raul Solis, Matamoros.....L 10
Sept. 1—Porfirio Torres, San Luis Potosi.....W 10
Sept. 19—Jesus Alonso, Monterrey.....L 10
Oct. 17—Raul Solis, Mexico City.....W 12
(Mexican Flyweight Championship)
Nov. 9—Lino Botello, Matamoros.....W 10
Dec. 15—Edel Ojeda, Mexico City.....D 10

1952

Jan. 27—Jesus Alonso, Monclova.....KO 8
Feb. 9—Baby Rivera, Saltillo.....W 10
Feb. 19—Baby Borrado, Reynosa.....W 10
Mar. 18—Zurdo Varela, Torreon.....KO 4
Mar. 29—Pulga Herrera, Guadalajara...W 10
Apr. 25—Ruben Valdivia, Piedras Negras.....KO 3
May 16—Eddie Navarrete, Piedras Negras.....W 10
June 18—Lino Botello, Saltillo.....W 12
(Mexican Flyweight Championship)
June 27—Juan Amaya, Piedras Negras...W 10
July 25—Juan Amaya, Piedras Negras..KO 10
Sept. 3—Gregorio Escalona, Mexicali..KO 9
Sept. 23—Tommy Umeda, Los Angeles..W 10
Dec. 6—Luis Castillo, Mexico City.....L 10

1953

Jan. 24—Luis Castillo, Mexico City KO by 3
Feb. 6—Humberto Carrillo, Torreon....L 10
Mar. 20—Angel Aldama, Torreon.....L 10
Apr. 17—Paquito Quinones, Piedras Negras.....L Disq. 10
Apr. 29—Angel Iglesias, Saltillo.....KO 6
May 5—Buddy Baggett, San Antonio.W 15
June 20—Memo Dorantes, Culiacan.....KO 7
Aug. 1—Raton Macias, Mexico City....L 12
Aug. 31—Mickey Torres, Saltillo.....Exh. 3
Sept. 9—Lucio Gonzalez, Torreon.....W 10
Nov. 6—Manuel Armenteros, Torreon.KO 7
Nov. 10—Alex Santoy, San Antonio....W 10
Dec. 1—Doug Medley, San Antonio....W 10

1954

Apr. 3—Manuel Armenteros, Monterrey.L 10
Apr. 27—Joe Boland, San Antonio.....W 12
May 18—Doug Medley, San Antonio.....L 12
June 22—Luis Castillo, Ciudad Delicias..W 10
July 6—Manuel Armenteros,Monterrey W 10
Oct. 23—Americo Rivera, Matamoros....W 10
Oct. 30—Pedro Garcia, Monterrey.....W 10

1955

Jan. 30—Rogelio Saucedo, Saltillo.....W 10
Mar. 8—Oscar Torres, Torreon.....W 10
Apr. 12—Manuel Armenteros, San Antonio.....L 10
Aug. 24—Memo Sanchez, Mexico City.....KO by 4
Nov. 12—Luis Castillo, Monterrey.....L 10
Dec. 3—Americo Rivera, Monterrey.....KO by 6

LUIS GALVANI

43-8-9

Born in Matanzas, Cuba, Feb. 2, 1927. Feather-weight champion of Cuba.

(22-2)

1943

May 1—Jose Alvarez, Havana.....KO 2
May 22—Antonio Cruz, Havana.....W 4
July 24—Jose A. Gonzales, Havana.....W 4

1944

Apr. 29—Lazaro Mazorra, Havana.....KO 6
June 3—Indian Torres, Havana.....KO 1
Nov. 4—Rigoberto Sanabria, Havana..KO 4
Nov. 25—Jose Gonzales, Havana.....KO 6
Dec. 2—Lazora Mazorra, Havana.....KO 1

1945

Jan. 6—Francisco Escalona, Havana..KO 1
Jan. 20—Ray Delgado, Havana.....W 8
Feb. 10—Peter King, Havana.....KO 3
Mar. 17—Ray Delgado, Havana.....KO 4
June 2—Humberto Espinosa, Havana..KO 5
July 28—Lorenzo Safora, Havana.....W 12
Sept. 29—Kid Guinche, Havana.....W 10
Dec. 15—Lorenzo Safora, Havana.....W 10

1946

Jan. 5—Pitchie Thompson, Havana...KO 2
Feb. 2—Ceris Rodriguez, Havana.....KO 4
Feb. 23—Manuel Santana, Havana.....W 10
Apr. 27—Jorge Robles, Havana.....W 10
Aug. 31—Fidel Garcia, Havana.....KO 6
Oct. 17—Jorge Robles, Mexico City.....W 10
Dec. 6—Leonardo Lopez, Havana.....W 10

1947

Feb. 1—Luis Castillo, Havana.....D 10
July 11—Cecil Schoonmaker, San Juan.....KO 9
Sept. 13—Orlando Zulueta, Havana.....W 10
Dec. 20—Tony Olivera, Havana.....KO 4

1948

Feb. 20—Jorge Sanchez, Havana.....KO 3
Mar. 1—Luis Castillo, Havana.....D 10
Apr. 3—Harold Dade, Havana.....W Dis. 8
July 10—Manny Ortega, Havana.....D 10
Aug. 28—Harold Dade, Havana.....W 10
Nov. 20—Leo LeBrun, Havana.....D 10

1949

Feb. 19—Leo LeBrun, Havana.....W 10
Mar. 25—Ivor Fredericks, Havana.....W 10
July 30—Gaetano Annaloro, Havana.....W 10

1950

Feb. 24—Bobby Bell, New York.....W 8
Mar. 22—Bobby Bell, New York.....W 10
Apr. 19—Gaetano Annaloro, New York.KO 3
Apr. 27—Calvin Leigh, Brooklyn.....KO 5
May 13—Tony Longo, Havana.....KO 10
Aug. 11—Corky Gonzales, Denver.....KO 9
Sept. 15—Archie Devino, New York.....L 8
Nov. 18—Pat Flowers, Havana.....KO 7

1951

Apr. 14—Johnny Carr, Havana.....W 10
May 12—Johnny Carr, Havana.....D 10
Sept. 15—Tomas Vega, Camaguey.....KO 4
Nov. 24—Ciro Morasen, Havana.....D 10

1952

June 28—Ciro Morasen, Havana.....L 10
July 26—Luis Castillo, Havana.....W 10
Sept. 20—Edel Ojeda, Mexico City.....L 10
Oct. 18—Edel Ojeda, Mexico City.....L 10
Nov. 8—Zoni Leon, Caracas.....KO by 10

1953

May 4—Victor Leon, Caracas.....L 10
Aug. 29—Orlando Castillo, Havana.....D 12
Dec. 5—Orlando Castillo, Havana.....D 12

1954

Apr. 3—Kid Anahuac, Havana.....D 10
June 19—Puppy Garcia, Havana.....L 10

1955

Apr. 30—Bobby Singleton, Havana.KO by 7

JOEY GAMBINO

Levittown, L. I., N. Y., Lightweight

Born, Jan. 20, 1930, New York, N. Y.

1952

Oct. 20—Monseratos Matos, Brooklyn...W 4
Oct. 23—Henry Santiago, New York.....W 4
Nov. 10—Efrain Santiago, Brooklyn.....W 4
Nov. 15—Zeke Adams, Brooklyn.....W 6
Nov. 29—Zeke Adams, Brooklyn.....W 8

1953

Jan. 13—Bob Ritter, Miami Beach.....W 4
Jan. 20—Bernie Dowd, Miami Beach...W 6
Jan. 23—Irving Perez, West Palm Beach D 8
Jan. 30—Johnny O'Brien, West Palm Beach.....D 8
Feb. 13—Johnny O'Brien, West Palm Beach.....L 10
Feb. 27—Johnny O'Brien, West Palm Beach.....W 12
Mar. 6—Richie Howard, West Palm Beach.....L 10

Mar. 20—Jorge Sanchez, West Palm Beach ..... D 8
Mar. 31—Willie Pep, Tampa ..... L 10
Dec. 28—Guillermo Roberts, Brooklyn ..... L 6

1954

Feb. 1—George Abarca, Brooklyn ..... W 6
Feb. 15—Dave Carrillo, Brooklyn ..... D 6
Mar. 22—Guillermo Roberts, Brooklyn ..... W 6
May 24—Segundo Perez, Brooklyn ..... L 6
June 21—Segundo Perez, New York ..... L 6
Sept. 2—Filberto Osario, L. I. City ..... W 8
Sept. 18—Nick Darby, Brooklyn ..... W 6

1955

Jan. 24—Dave Carillo, Brooklyn ..... L 6
Apr. 11—Tommy Bain, New York ..... KO by 6
Nov. 22—Bobby Courchesne, Holyoke ..... L 10

BABY GAMBOA

Mexican Lightweight

1954

Oct. 20—Joe Ambrosio, Yucatan ..... D 6
Nov. 3—David Gonzalez, Yucatan ..... W 6
Nov. 27—Diamante Ramirez, Campeche KO 7

1955

May 25—Black Bill, Merida ..... KO 7
Oct. 26—Ray Mancilla, Merida ..... KO 2

MICKEY GAMBOA

Hollywood, Calif., Middleweight

1955

Apr. 5—Frankie Romero, Ocean Park ..... W 4
Apr. 19—Rick Forte, Ocean Park ..... KO 2
May 3—Johnny Hairston, Ocean Park ..... KO 1
May 31—Paul Anderson, Ocean Park ..... L 4

GARY GARAFOLA

Jersey City, N. J., Light Heavyweight

1952

Nov. 17—Norman Baron, Brooklyn ..... W 4
Dec. 19—Herbie White, New York ..... KO 4

1953

Jan. 13—Paul Franks, Newark ..... W 4
Feb. 2—Mike Gillen, Brooklyn ..... L 4
Feb. 9—Mike Gillen, Brooklyn ..... KO 4
Feb. 12—Paul Franks, North Bergen ..... KO 1
Feb. 19—Sid Barry, Newark ..... W 4
Feb. 27—Andre Tessier, New York ..... D 4
Mar. 12—Sam Rochelle, Newark ..... KO 1
Apr. 9—Danny Wilson, Newark ..... KO 1
June 9—Pete Tarro, Brooklyn ..... KO 2
July 13—Sid Barry, Brooklyn ..... W 6
Oct. 2—Johnny Pruitt, New York ..... W 6
Nov. 9—Bobby Moore, Brooklyn ..... L 6
Nov. 27—Billy Mayo, N. Y. City ..... L 4

1954

June 14—Jimmy Doxie, New York ..... KO 3
Sept. 13—Al Anderson, New York ..... W 6
Oct. 25—Curtis Bruce, New York ..... L 6

1955

Mar. 14—Ray Grillo, Brooklyn ..... KO by 6

ANGEL "ROBINSON" GARCIA

Cuban Featherweight

Born, May 19, 1937, Havana, Cuba.

1955

July 23—Roberto Garcia, Havana ..... KO 1
Aug. 25—Flavio Blanco, Santa Clara ..... KO 1
Sept. 7—Reinaldo Suarez, Havana ..... KO 1
Oct. 15—Idilio Velasquez, Havana ..... KO 3
Oct. 28—Reinaldo Marquez, Santa Clara ..... L 4
Nov. 19—Jose Orto, Havana ..... KO 2

ANTONIO (PUPY) GARCIA

Havana, Cuba, Featherweight

1949

July 30—Jose Lugo, Havana ..... KO 1

1950

May 6—Pablo Tapia, Havana ..... KO 2
July 8—Mario Noa, Havana ..... L 4
Aug. 5—Mario Noa, Havana ..... W 4
Sept. 16—Nelson Rodriguez, Havana ..... W 4
Nov. 5—Ramon Perez, Havana ..... KO 2

1951

Mar. 10—Roberto Dominic, Havana ..... KO 1
Apr. 14—Lazaro Pijuan, Havana ..... D 6
Oct. 20—Tomas Valdes, Havana ..... L 6
Dec. 28—Ramiro Herrera, Havana ..... KO 1

1952

Apr. 12—Lazaro Garcia, Havana ..... KO 1
June 21—Kid Campeche, Havana ..... W 8
July 5—Trini Ruiz, Havana ..... KO 6
July 19—Cachorro Herrera, Havana ..... KO 8
Aug. 20—Henry (Pappy) Gault, Havana ..... KO 7
Sept. 27—Henry (Pappy) Gault, Havana ..... KO 7
Nov. 2—Raul Sanchez, Havana ..... KO 2
Dec. 1—Jimmy Cooper, Havana ..... KO 5

1953

Mar. 21—Edel Ojeda, Havana ..... KO 7
Apr. 19—Jimmy Cooper, Havana ..... KO by 4
July 11—Tony Longo, Havana ..... W 10
Aug. 8—Charley Titone, Havana ..... KO by 4
Oct. 3—Charley Titone, Havana ..... KO 1
Oct. 31—Sonny Leon, Havana ..... W 10
Nov. 29—Tito Valles, Havana ..... KO 4

1954

Feb. 6—Kid Anahuac, Havana ..... D 10
May 1—Kid Anahuac, Havana ..... W 10
June 19—Luis Galvani, Havana ..... W 10
Aug. 14—Frankie Sodano, Havana ..... W 10
Oct. 2—Ciro Morasen, Havana ..... L 10
Dec. 11—Tony Grasso, Havana ..... KO 2

1955

Feb. 10—Roberto Delgado, Santa Clara ..... W 10
Apr. 23—Harry Smith, Havana ..... KO 7
June 29—Lauro Salas, Havana ..... KO by 9
Aug. 10—Ciro Morasen, Havana ..... KO by 12
Nov. 22—Chico Medina, Havana ..... W 10

EPIFANIO GARCIA

Mexican Featherweight

1955

Aug. 16—Larry Vasquez, Richmond ..... L 10
Sept. 1—Lauro Salas, Los Angeles ..... KO by 7

FELIX GARCIA

Cuba Lightweight

1954

Feb. 13—Gervasio Rodriguez, Havana ..... L 6
Feb. 27—Osvaldo Castillo, Havana ..... KO 3
Mar. 20—Pedro Calderon, Cardenas ..... KO 3
Mar. 27—Orlando Gonzalez, Havana ..... W 6
June 12—Julian Perez, Havana ..... L 6
July 10—Julian Perez, Havana ..... W 6
Aug. 18—Emilio Figueroa, Havana ..... KO 6
Oct. 2—Papelero Sanchez, Havana ..... W 8
Dec. 4—Fernando Silva, Havana ..... L 10

1955

Feb. 23—Fernando Silva, Havana ..... KO by 8
May 19—Rene Avelle, Santa Clara ..... KO by 2
Nov. 22—Juan Medina, Havana ..... W 8

FRANCISCO COLON GARCIA

San Juan, Puerto Rico, Lightweight

1945

May 29—Billy Commodore, Wh. Plains ..... KO 1
June 5—Earl Mintz, White Plains ..... KO 4
June 12—Earl Mintz, White Plains ..... KO 2
June 26—Benny May, White Plains ..... KO 4
June 29—Georgie Knox, N. Y. C. ..... W 4
Aug. 8—Johnny Land, Elizabeth ..... KO 1
Aug. 16—Tony Oshiro, Brooklyn ..... KO 5
Aug. 20—Jimmy Allen, L. I. City ..... KO 2
Aug. 24—Kudo Ortiz, N. Y. C. ..... W 4
Aug. 29—Louis Langley, Elizabeth ..... W 6
Oct. 23—Jimmy Jennette, White Plains KO 4
Nov. 6—Andy Hayward, White Plains ..... W 6

1946

Sept. 1—Battling Socarras, San Juan ..... W 8
Sept. 25—George Wright, N. Y. C. ..... KO 1
Nov. 4—George Wright, Holyoke ..... KO 1
Nov. 26—Bee Jiminez, Los Angeles ..... KO 2

1947

Jan. 21—Frank Pucci, San Juan ..... W 10
Mar. 8—Tomas Beato, San Juan ..... W 10
Mar. 14—Capitan Pena, San Juan ..... W 10
May 21—Charlie Titone, Jamaica ..... L 6
June 5—Diego Sosa, San Juan ..... L 10
Oct. 14—Max Morales, San Juan ..... L 10

1948

Apr. 2—Mario Morales, San Juan ..... W 10
—Jose Diaz, San Juan ..... KO 5
—Chico Morales, San Juan ..... W 10
—Diego Sosa, San Juan ..... W 10
—Max Morales, San Juan ..... W 10

1949

—Cesar Leal, Panama ..... W 10
—Kid Chocolate, Panama ..... KO 2
—Kid Evans, Panama ..... KO 2
—Cesar Leal, Panama ..... KO 2
—Kid Zefine, Panama ..... KO 14
—Kid Zefine, Panama ..... L 10
—Kid Evans, Panama ..... KO 6
—Kid Chocolate, Panama ..... D 10

1950

—Cesar Leal, Panama ..... KO 2
May 12—Floro Hita, Venezuela ..... W 10
—Rocky McKay, Panama ..... L 15

1951

Apr. 24—Kid Guinche, San Juan ..... W 10
May —Frederico Plummer, Panama ..... L 10

1952

—Pedro Gonzalez, San Juan ..... KO 3
—Juan Venegas, San Juan ..... L 10
—Juan Venegas, San Juan ..... W 10
—Miguel Rosa, San Juan ..... W 10

1953

(Inactive)

1954

Apr. 2—Charlie DeBow, San Juan ..... KO 6
Aug. 8—Pedro Tesis, Panama City ..... L 10

1955

Feb. 19—Armando Lopez, San Juan ..... KO 2
Mar. 31—George La Malza, San Juan ..... W 10
Aug. 6—Joe Wilkinson, San Juan ..... W 10
Nov. 3—Pedro Tesis, San Juan ..... L 10

HECTOR GARCIA

Durango, Mexico, Lightweight

1953

Feb. 7—Francisco Orona, Durango ..... W 6
Feb. 14—Marcel Varges, Durango ..... W 10
Mar. 7—Relampago Name, Durango ..... W 8
Mar. 21—Chava Banuelos, Durango ..... KO 2
Apr. 4—San Luis Kid, Torreon ..... KO 9
May 2—Manuel Delgado, Durango ..... KO by 4
May 30—Carlos Leyva, Durango ..... KO 6
June 23—Manny Castro, Durango ..... WD 3
Aug. 4—Tigre Villagren, Durango ..... W 10
Sept. 1—Huracan Delgado, Durango ..... KO 5
Oct. 6—Marcelo Vargas, Durango ..... KO by 2

1954

Feb. 4—Relampago Name, Durango ..... KO 2
Feb. 11—Rafael Vazquez, Durango ..... KO 7
Mar. 11—Luis Olivas, Durango ..... KO 3
Apr. 8—Chico Martinez, Durango ..... W 10
Apr. 29—Mario della Rosa, Durango ..... KO 4
May 22—Manuel Monoz, Durango ..... KO 10
June 16—Salvador Mares, Durango ..... L 10
July 27—Bobby Silva, Durango ..... KO 6
Aug. 31—Pedro Pina, Torreon ..... KO 5
Sept. 7—Domingo Hidalgo, Durango ..... KO 2
Sept. 21—Rudy de Hoyos, Durango ..... W 10
Oct. 1—Manuel Munoz, Torreon ..... KO 10
Oct. 26—Felipe Sosa, Torreon ..... L 10
Nov. 12—Chino Padilla, Torreon ..... KO 4
Dec. 9—Juan Leanos, Torreon ..... W 10

1955

Feb. 24—Cesar Saavedra, Laguna ..... L 10
Mar. 31—Beto Leanos, Laguna ..... W 10
May 21—Beto Carbajal, Laguna ..... L 10
July 22—Julio Escobedo, Laguna ..... KO by 9

HECTOR GARCIA

Los Angeles, Calif., Lightweight

1954

Nov. 15—Willie Lucero, Los Angeles ..... KO by 4

1955

Jan. 20—Bobby Ramajo, Los Angeles ..... L 4
Mar. 31—Mel Ferguson, Los Angeles ..... L 4
May 10—Bobby Ramajo, Ocean Pk. ..... KO by 4
Oct. 20—Tony Reyes, Los Angeles ..... D 4

JIMMY GARCIA

Puerto Rican Light Heavyweight

1955

May 10—Frank La Polla, New York ..... L 4
June 15—Yvon Durelle, Moncton ..... KO by 8
June 22—Frank La Polla, New York ..... L 4
Sept. 9—Jimmy Clemente, New York ..... L 4
Oct. 11—Al Hersh, Trenton ..... D 8
Nov. 15—Al Hersh, Trenton ..... KO 4
Nov. 29—Johnny Bowman, Treton ..... KO 2

LOUIS GARCIA

Hayward, Cal., Lightweight

1954

Feb. 4—Frankie Elias, Oakland ..... KO by 2
Mar. 2—Vince Terrell, Sacramento ..... D 4
Mar. 9—Vince Tero, San Jose ..... L 4
Sept. 14—Joe Tudusque, Albuquerque ..... L 4
Oct. 19—John Chestra, Sacramento ..... KO by 1

1955

Jan. 25—Don Sacco, Sacramemnto ..... L 4
Feb. 10—Don Sacco, Vallejo ..... L 4
May 3—Don Sacco, Richmond ..... L 4

MANUEL GARCIA

Fresno, Calif., Welterweight

1955

Oct. 25—Art Smith, Fresno ..... W 6
Nov. 8—Art Smith, Fresno ..... W 6
Nov. 21—Danny Valentine, San Jose ..... W 6
Nov. 29—Tommy Flores, Fresno ..... KO by 8
Dec. 13—Vinnie Hines, Stockton ..... KO by 1

MARGARITO GARCIA

Juarez, Mexico, Middleweight

1955

Apr. 25—Johnny Ward, Corpus Christi ..... L 6
May 16—Andrew Villareal, Corpus Christi ..... KO by 2
Oct. 11—Lou Skrobarczyk, Corpus Christi ..... L 4
Oct. 17—Danny Dunn, Corpus Christi ..... KO 1
Nov. 1—Ariaz Gutierrez, Corpus Christi ..... L 4

PEDRO GARCIA

Mexico City, Mexico, Bantamweight

1952

Nov. 26—Mike Cruz, Mexico City ..... W 10
Dec. 10—Gregorio Medina, Mexico City KO 7

1953

Jan. 28—Martin Morales, Mexico City ..... W 10
Mar. 4—Babe Garcia, Mexico City ..... W 10
Apr. 8—Marciano Bermundez, Mexico City ..... D 10
May 13—Roberto Razo, Mexico City KO by 8
July 29—Memo Sanchez, Mexico City ..... L 10
Sept. 2—Tacho Martinez, Mexico City ..... KO 6

1954

Jan. 2—Baby Lopez, Mexico City ..... KO 2
Feb. 24—Chebo de la Torre Mexico City ..... W 10
May 19—Kid Campeche, Mexico City ..... D 10
July 10—Kid Campeche, Mexico City ..... W 10
Aug. 7—Babe Rivera, Mexico City ..... KO by 4
Sept. 17—Lucio Gonzalez, Torreon ..... L 10
Oct. 20—Rudy Coronado, Mexico City ..... KO by 3
Oct. 30—Otilio Galvan, Monterey ..... L 10

1955

Jan. 15—Memo Sanchez, Mexico C. ..... KO by 4
Apr. 30—Jose Luis Mora, Mexico City ..... KO 10
May 20—Jorge Valverde, Torreon ..... KO by 1
June 22—Rudy Coronado, Mexico C. ..... KO by 4
Sept. 10—Ricardo Moreno, Mex. City ..... KO by 1

ROLY GARCIA

Cuban Lightweight

Born, Sept. 12, 1936, Santiago de Cuba, Oriente.

1954

Aug. 21—Idilio Velasquez, Havana ..... KO 1
Oct. 2—Baby Rosales, Havana ..... KO 2
Dec. 4—Gilberto Castaneda, Havana ..... W 4
Dec. 30—Armando Castillo, Stgo. de Cuba ..... KO 1

1955

Jan. 16—Emilio Villalon, Stgo. de Cuba KO 1
Jan. 22—Pablo Martinez, Stgo. de Cuba ..... W 6
Feb. 25—Angel Tamayo, Stgo. de Cuba ..... KO 5
Mar. 3—Pablo Sanchez, Santa Clara ..... KO 2

Apr. 16—Juan Fernandez, Havana-----KO 4
May 14—Marcos Ruia, Havana---------KO 1
June 4—Lourdes Tartabull, Havana---KO 2
June 25—Baby Rosales, Havana---------L 4
July 9—Felix Pomares, Havana------KO 2
July 21—Felix Triana, Santa Clara-----L 6
Sept. 17—Mario Castillo, Havana-------KO 3
Nov. 18—Vicente Rivas, Caracas---------W 6

RUDY GARCIA

Los Angeles, Cal., Featherweight

1948

Aug. 24—Santos Salas, Los Angeles----KO 2
Sept. 7—Cadillac Clemmens, Los Ang..KO 3
Oct. 12—Chuck Edwards, Los Angeles-KO 1
Oct. 29—Reuben Torres, Hollywood-----D 4
Nov. 9—Reuben Torres, Los Angeles----W 4
Nov. 23—Manuel Hernandez, Los Ang...KO 1
Dec. 10—Willie Clements, Hollywood---KO 1
Dec. 14—Roosevelt Bonner, Los Ang...KO 1
Dec. 27—Roosevelt Bonner, Los Ang...KO 1

1949

Jan. 18—Panchito Uribe, Los Angeles..KO 8
Mar. 1—Panchito Uribe, Los Angeles---W 10
May 17—Al Arenas, Los Angeles---------W 10
June 24—Little Palma, Hollywood------KO 2
July 12—Jimmy Savala, Los Angeles----W 10
Sept. 23—Jackie Blair, Hollywood-------W 10
Oct. 18—Joey Clemo, Los Angeles-------W 10
Dec. 13—Rocky Lucero, Los Angeles-KO by 9

1950

Apr. 19—Rudy Vasquez, South Gate----KO 4
May 15—Rudy Vasquez, Ocean Park----W 10
July 14—Harold Dade, Hollywood -----KO 11
Aug. 11—Rudy Vasquez, Hollywood---KO 4
Oct. 13—Conrad Castanon, Hollywood-KO 8
Dec. 8—Lauro Salas, Hollywood---------L 12

1951

Jan. 5—Lauro Salas, Hollywood -------W 10

1952

Aug. 26—Joe Torres, Los Angeles------KO 2

1953

Apr. 4—Ruben Smith, Hollywood------W 10
June 13—Chico Rosa, Hollywood--------KO 8
July 10—Dave Gallardo, Hollywood-----L 6
(Calif. State Featherweight Title)
Aug. 15—Baby Ortiz, Mexico City------L 12
Sept. 26—Baby Ortiz, Mexico City-------L 10
Oct. 27—Auburn Copeland, Los Angeles W 10
Dec. 8—Al Cruz, Los Angeles----------L 12

1954

Sept. 25—Al Cruz, Hollywood----------W 12
(Won California State Title)
Oct. 25—Carmelo Costa, Brooklyn-------W 10
Nov. 13—Augie Villa, Hollywood---------W 10
Dec. 13—Gene Smith, Brooklyn--------KO 6

1955

Jan. 10—Bobby Bell, Brooklyn----------L 10
Mar. 14—Nate Brooks, Brooklyn--------KO 4
Apr. 25—Lulu Perez, Brooklyn----------L 10
Aug. 6—Gil Cadilli, Hollywood-----KO by 7

VALENTIA GARCIA

Corpus Christi, Texas, Lightweight

1955

June 6—Pat Brown, Corpus Christi-----W 4
June 20—Pete Carrizales,
Corpus Christi ----------D 4
June 30—Ray Powell, Port Arthur--------L 6
Nov. 1—Bob McCann, Corpus Christi-KO 2
Nov. 14—Pete Carrizales, Corpus
Christi ----------KO by 9

WILFREDO (BABE) GARCIA

San Antonio, Tex., Welterweight

1953

Nov. 10—Roberto Martinez,
San Antonio ----------KO 1
Nov. 17—Willie Reddish, San Antonio..KO 4
Dec. 1—Babe Vance, San Antonio------L 6
Dec. 8—Frankie Fuller, San Antonio---W 6

1954

May 18—Babe Vance, San Antonio------L 6

1955

Oct. 27—George Carter, Dallas---------L 8
Nov. 8—George Carter, San Antonio---L 6

GUY GARDINER

Dishman, Wash., Welterweight

1955

Jan. 28—George Mocaby, Billings-------W 4
Apr. 5—Ray Martinez, Butte-------KO by 2
May 30—Pat Aripa, Spokane----------W 4
June 22—Pat Aripa, Helena----------KO 3

BILLY GARDNER

New York, N. Y., Lightweight

1952

Sept. 22—Jackie O'Grady, Brooklyn------W 6
Sept. 29—Ed Bunnicella, Brooklyn------KO 2

1953

(Temporarily Retired)

1954

Mar. 1—Frank Parulo, Brooklyn--------W 4
Mar. 15—Mike Perez, Brooklyn--------KO 4

1955

Feb. 15—Larry Wolley, Miami Beach---KO 3
Feb. 23—Andy Arel, Miami Beacch------W 4
June 20—Bobby Harvey, New York-----W 4
Aug. 8—Bobby Harvey, New York-----W 4
Aug. 29—Nick Edwards, New York------W 4

AL GARIBY

San Jose, Calif., Lightweight

1953

Jan. 26—Hank Luzon, San Francisco----L 4
Mar. 3—Kildo Martinez, Son Jose------D 4
Apr. 14—Henry Lujon, Sacramento------L 4
Apr. 25—Morris Leviege, Eureka--------D 1
July 27—Bob Rubi, San Francisco------KO 4
Sept. 7—Raul Valencia, Santa Cruz----KO 1
Oct. 6—Donald Cook, Sacramento-KO by 1
Nov. 17—Don Cook, Sacramento-----KO by 3

1954

Jan. 23—Kenny Williams,
San Francisco----------KO by 1
Feb. 23—Baby Sal Los Angeles-----KO by 3
Nov. 3—Lou Castillo, Richmond---------D 4
Noc. 9—Rod Ruba, Richmond----------D 4
Nov. 23—Lou Castillo, Richmond---------L 6

1955

Jan. 27—Rudy Sanchez, San Jose--------L 4
Feb. 28—Sammy LaCrosse, San Fran...TD 1
Oct. 29—Joe Smyer, Hollywood---------L 4
Nov. 3—Billy Fraser, Los Angeles------L 4
Nov. 10—Billy Fraser, Los Angeles-------

DEVINE GARRIS

Farmersville, La., Welterweight

1954

Oct. 18—Rocky Scott, Monroe, La.----KO 3

1955

July 25—Al Horotn, Monroe, La.--------D 4
Aug. 22—Rex Thornton, Monroe, La.----W 4
Sept. 26—Gene Sargent, Monroe---------W 4
Sept. 27—Harold Redman,
Beaumont ----------KO by 2
Dec. 20—Dwayne Cooley, Monroe-------W 4

HERMAN GARRY

Waterbury, Conn., Welterweight

1953

Dec. 14—Alvin Robinson, Holyoke------KO 3

1954

Jan. 9—Henry Durchame. Waterbury--W 4
Jan. 23—Albert Laboy, Waterbury------D 4
Feb. 6—Lem Harvey, Waterbury--------D 4
Feb. 15—Bill Clark. Holyoke----------L 4
Mar. 1—Bobby Woodson, Holyoke------W 4
Mar. 15—Barry Allison, Holyoke---------L 6
Mar. 29—Ray Lina, Holyoke----------KO 1
Apr. 5—Bill Clark, Holyoke--------KO by 3
Nov. 19—Georgie Monroe, Waterbury----L 8

1955

Feb. 22—Bobby Weaver, Holyoke--------L 6
Nov. 12—Bob Murphy, Boston------KO by 2

AL GARZA

Wilmington, Calif., Welterweight

1955

Mar. 12—Manny Otero, Hollywood -----W 4
Mar. 19—Jerry Marcus, Hollywood--KO by 1

Apr. 16—Ray Fuentes, Hollywood ------L 4
June 11—Manny Otero, Hollywood ------W 4
June 21—Don McCoy, Ocean Park------L 4
June 23—Lloyd Fowler, Los Angeles KO by 2
July 30—Tommy Garzelli, Hollywood---W 4
Aug. 2—Clinton Kennedy, Ocean Park KO 3
Aug. 16—Rudy Mendoza, Ocean Park---L 4
Sept. 8—Mel Ferguson, Los Angeles-----L 4
Oct. 1—Billy Blevins, Hollywood------L 4

BOBBY GARZA

Corpus Christi, Tex., Lightweight

1952

Jan. 14—Andy Zamarippa, Corpus Christi ----------W 4
Jan. 21—Joe Boland, Corpus Christi-----W 4
May 19—Manuel Avila, Corpus Christi---W 4
June 17—Joe Boland, San Antonio------L 4
July 1—R. F. Henry, San Antonio------W 4
Sept. 30—Guadalupe Prieto, Robstown---W 4
Oct. 13—Milo Gaytan, Corpus Christi---L 4
Nov. 11—Howard Van Winkle, San Antonio----------KO 4

1953

Feb. 3—J. W. Henry, San Antonio------W 6
Mar. 9—J. W. Henry, Corpus Christi---L 6
Apr. 6—Tony Garcia, Corpus Christi---W 8
June 8—Joe Felan, Corpus Christi--KO by 7
Aug. 3—Andy Zamarippa, Corpus Christi ----------D 5
Sept. 1—Paul Jorgeson, Houston------L 8
Sept. 29—Doug Medley, San Antonio KO by 5
Oct. 13—Henry Luera, Houston----------D 5
Nov. 3—Henry Luera, Houston----------D 8
Dec. 15—Paul Jorgenson, Houston------L 10

1954

Jan. 12—Hector Bacuetes, Galveston----D 8
Feb. 9—Eddie Bertolino, Galveston KO by 2
Apr. 22—Tony Rios, Kingsville----------W 6
June 21—Alvino Trevino, Robstown------D 5
July 19—Alvino Trevino, Robstown-----W 5
July 26—Ace Droddy, Robstown----------L 4
Sept. 28—Baby Alaniz, San Antonio----KO 2
Nov. 26—Tony Garcia, Beeville---------KO 3
Nov. 30—Ray Riojas, San Antonio---KO by 4

1955

Feb. 22—George Easterling, Beaumont---L 6
Mar. 22—J. W. Henry, Beaumont --------L 6
Mar. 28—Buck Garrett, Corpus Christi ----------KO 3
June 6—Polo Patino, Corpus Christi---KO 1
June 20—Curt Woolwine, Corpus Christi ----------KO 5
July 11—Gil Tapia, Corpus Christi ------L 8
July 15—J. W. Henry, Port Arthur ------L 6
Oct. 11—Kid Campeche, Corpus Christi L 10
Oct. 17—Johnny Gaitan, Corpus Christi L 6
Nov. 1—Gil Tapia, Corpus Christi-----W 10
Nov. 14—Pat Brown, Corpus Christi----D 8

JOE GARZA

Detroit, Mich., Welterweight

Born, April 17, 1932, San Antonio, Tex.

1949

Oct. 21—Ken Brown, Detroit ----------W 4
Nov. 9—Otis Truvillion, Detroit --------W 5
Nov. 25—Lou McKessic, Detroit --------KO 5
Dec. 2—Ken Brown, Detroit ----------KO 2
Dec. 14—Larry Moreland, Detroit--------W 6

1950

Jan. 11—Don Jones, Detroit ----------W 6
Feb. 3—Paulie Davis, Detroit --------KO 2
Feb. 21—Clay Milliron, Chicago -------KO 3
Mar. 22—Ken Brown, Chicago --------KO 3
Mar. 29—Harry Goulding, Detroit ------KO 4
Apr. 28—Dan Pinto, Detroit ----------KO 4
May 5—Jimmy Chaney, Detroit ------KO 5
May 17—Tommy Wallace, Chicago ----KO 3
May 24—Lavern Roberts, Detroit ------KO 3
June 2—Darnell Elrod, Detroit --------KO 2
Sept. 13—Jesse Bradshaw, Detroit ------W 6
Oct. 4—Hal Meredith, Chicago -------KO 6
Oct. 25—Don Jones, Detroit ----------KO 5
Nov. 15—Lonnie Allison, Detroit ------KO 2
Dec. 6—Cassil Tate, Detroit ----------D 6

1951

Mar. 7—Eddie Reynolds, Detroit ------KO 2
Mar. 15—Ralph Alvarez, Chicago ------KO 3
Mar. 28—Shamus McCray, Detroit ------D 6
Apr. 18—Shamus McCray, Detroit ------L 6
Apr. 23—Jesse Bradshaw, Chicago------W 8
May 2—Willard Coffey, Detroit -------KO 2
May 23—Jesse Bradshaw, Detroit ------W 8
Aug. 14—Tommy Bazzano, Brooklyn KO by 5
Sept. 19—Allie Gronik, Detroit------KO by 8
Nov. 7—Rolly Johns, Detroit ----------W 6
Dec. 10—Rusty Cleek, Chicago --------KO 8

1952

Jan. 16—Chuck Davey, Chicago----KO by 7

1953-1954

(Temporarily retired)

1953

Aug. 10—Tony Hendrix, Detroit ------KO 4
Aug. 22—Virgil Williams, Saginaw ------W 4
Aug. 30—Larry McCarthy, Detroit ----KO 2
Sept. 13—Herb McKinney, Detroit -----KO 2
Sept. 27—Abe Cruz, Detroit ----------L 6

SID GASTON

Chicago, Ill., Welterweight

1955

Apr. 12—Ernest Moseley, Chicago--------L 4
Apr. 26—Wesley Morgan, Chicago------KO 3
May 12—Ralph Alvarez, La Crosse------W 6
July 4—Leffie Walker, Soo St. Marie ----------KO by 4

STONY GAUDETTE

Hartford, Conn., Welterweight

(For previous record, 1952-1953, see page 438, 1954 Edition. Inactive 1954.)

1955

Apr. 18—Joe Guzzetti, Brockton---------L 6
May 3—Bobby McHugh, Boston --KO by 2
July 19—Stan Smith, Ansonia ----------L 8
Aug. 2—Steve Ward, Hartford ---------L 6

HENRY (PAPPY) GAULT

Spartanburg, S. C., Bantamweight. Born, February 8, 1929.

1948

Nov. 6—Don Smith, Lancaster, S. C.------W 4
Nov. 18—Eddie Sizemore, Asheville-----KO 3
Nov. 26—Don Smith, Carlotte ----------W 6
Dec. 7—Bert Calahan, Asheville-------KO 5
Dec. 17—Eddie Sizemore, Gaffney, S. C. KO 3

1949

Jan. 13—Ted McFalls, Aiken ----------W 6
Jan. 21—Bascomb Bradley, Union, S. C. KO 5
Jan. 27—Jimmy McLaurin, Aiken--------W 6
Feb. 19—Jackie Fields, Asheville------KO 3
Mar. 3—Shorty Horan, Asheville------KO 5
Mar. 10—Don Smith, Union S. C.---------W 10
Mar. 24—Ted McFalls, Concord----------W 6
Apr. 4—Don Smith, Charlotte----------W 6
Apr. 6—Don Smith, Spartanburg-----KO 2
Apr. 16—Kid Bailey, Asheville----------W 8
June 24—Bert Calahan, Greensboro------W 6
July 29—Bert Calahan, Spartanburg----KO 5
Sept. 6—Don Cooper, Asheville--------KO 6
Sept. 22—Lew Yonkers, Asheville--------W 10
Nov. 10—Julius Luke, Columbia--------W 10

1950

Mar. 4—Julius Luke, Charleston--------W 8
Apr. 7—Julius Luke, Augusta----------W 10
May 31—Julius Luke, Spartanburg------W 10
Oct. 10—Frankie Sodano, New York-----L 8

1951

Jan. 19—Bill Bossio, Miami ----------L 10
Mar. 15—Al Redlund, Aiken ----------KO 2
Apr. 2—Bill Bossio, Newark ----------L 8
Apr. 20—Jackie Luke, Macon ----------W 8

1952

Feb. 29—Don Webber, Aiken----------W 10
Apr. 8—Orlando Echevarria, Miami ---W 10
July 10—Buddy Baggett, Spartanburg---W 8
July 15—Enrique Lamelas, Miami Beach D 10
Aug. 30—Puppy Garcia, Havana----KO by 8
Sept. 29—Puppy Garcia, Havana----KO by 3
Oct. 27—Fernando Gagnon, Ouebec-----W 12
(North American Bantamweight Title)
Dec. 1—Fernando Gagnon, Quebec----W 12

1953

Jan. 16—Johnny Arduini, Spartanburg KO 5
Jan. 26—Charlie De Bow, Quebec City--W 10
Feb. 12—Jimmy Merritt, Asheville-----KO 1
Feb. 23—James Baggett, Roanoke------W 15
Mar. 2—Curtis Ennis, Asheville-------KO 4
Apr. 2—Billy Lima, Spartanburg-------W 10
Apr. 15—Robert Cohen, Paris----------L 10
May 23—Many Castro, Spartanburg----KO 10

June 8—Billy Lima, Columbus.....KO 9
July 16—Yogi O Berra, Greenville.....KO 6
July 21—Alex Santoy, San Antonio.....W 10
Aug. 17—Billy Peacock, Brooklyn.....L 12
(Lost No. American Bantamweight Title)
Mar. 24—Morrie Treadway, Aiken.....KO 4
Sept. 2—Teddy Roberts, St. Louis.....W 10
Sept. 12—Cleo Ortiz, Greenville.....KO 6
Nov. 13—Jimmy Carruthers, Sydney....L 15
(World Bantamweight Title)

1954

Jan. 10—Chamrern Songkitrat, Bangkok.L 10
Mar. 15—Nate Brooks, Brooklyn.....L 10
May 22—Filberto Osario, Charlotte.....W 10
July 27—Billy Short, Charlotte.....D 10
Aug. 3—Gil Geekie, Spartanburg.....W 12
Oct. 2—Willie Toweel, Johannesburg....L 10
Nov. 16—Filberto Osario, Washington....L 10
Dec. 9—Johnny O'Brien,
West Palm Beach .....L 15

1955

Feb. 21—Ernie (Red) Martinez, Denver.L 10
Apr. 9—Keeny Teran, Hollywood..KO by 2
May 31—Jimmy Calcutt, Florence .....W 10
June 27—Jimmy Calcutt, Florence.....KO 2
July 12—Paul Jorgensen, Houston.....L 10
Aug. 9—Filberto Osario, Spartenburg..W 10
Sept. 27—Willie Pep, Holyoke .....L 10
Nov. 18—Freddy Hartell, Knoxville....KO 3
Nov. 29—Willie Pep, Tampa.....L 10
Dec. 22—Johnny O'Brien, Spartanburg..W 15

AIME GAUTHIER

Montreal, Can., Welterweight

1951

Mar. 12—Rene Trudeau, Montreal .....D 6
Apr. 16—Al McLellan, Holyoke .....W 6
May 7—Rocky Armando, Montreal .....W 8
May 21—Rocky Armando, Montreal ....W 8
Aug. 22—Bryant Kelly, Montreal .....D 8
Sept. 24—Bryant Kelly, Montreal ...KO by 6
Oct. 15—Noel Paquette, Montreal .....W 6

1952

Jan. 14—Carl King, Holyoke.....KO --
Jan. 21—Graham Holmes, Holyoke.....L 6
Aug. 26—Tony Di Falco, Montreal.....KO 2

1953

Jan. 12—George Armstrong, Toronto...W 4
Feb. 9—George Armstrong, Toronto...L 6
Feb. 16—Houston Brown, Montreal.....L 6
Sept. 28—Bruce Brewster, Montreal.....W 6

1954

Apr. 5—Denis Jacques, Montreal..KO by 3

1955

Jan. 18—Marcel Bechard, Quebec .....W 6

NORM GAUTREAU

Provdence, R. I., Welterweight

1955

Sept. 15—Dave Grant, Portland.....W 4
Sept. 22—Don Vincent, Portland.....KO 3
Oct. 4—Steve Ward, Holyoke.....L 6
Oct. 11—Young Sharkey, Holyoke.....L 4
Oct. 15—Paul Holman, Boston.....L 4
Oct. 25—Billy Clark, Holyoke.....L 6

KID GAVILAN II

Havana, Cuba, Middleweight

1954

Oct. 5—Harry Lee Irwin, Miami Bch..KO 2
Dec. 28—Jo Jo Jordan, Miami Beach.....L 4

1955

Jan. 4—Harry Lee Irwin, Miami Bch..KO 2
Jan. 8—Mario Peniro, Miami.....L 6
Jan. 15—Mario Peniro, Miami.....W 6
Jan. 18—Chico Ochoa, Miami Beach....W 6
Jan. 25—Frankie Neil, Miami Beach....L 6
Feb. 8—Mario Marino, Miami Beach....W 6
Feb. 11—Earl Wilkerson, W. Palm Bch..KO 4
Feb. 23—Bid Nethers, Miami Beach.....L 6
Apr. 12—Jo Jo Jordan, Miami Beach..KO 6
Apr. 19—Bid Nethers, Miami Beach....KO 2
Apr. 27—Howie Soligny, Miami Bch. KO by 1
May 24—Amen Peck, Miami Beach.....L 6

BOBBY GAYTON

San Francisco, Calif., Welterweight

1955

Mar. 1—Johnny Milton, Richmond.....L 5
Mar. 10—Jimmy Stevens, Fresno.....KO 3
Mar. 15—Joey Gallegos, Richmond.....L 4

GIL GEEKIE

London, Ont., Can., Bantamweight
(Early Record Incomplete)

1951

Dec. 16—Bobby Veitch, London, Ont.....W 4

1952

Aug. 2—Dick Cassidy, Detroit.....L 4
Nov. 6—Eddie Crawford, Saginaw.....L 4

1953

(Inactive)

1954

Mar. 8—Steve Horvath, Hamilton.....W 6
May 15—John Hodiak, Hamilton.....W 6
July 2—Joey Hill, Kitchener.....W 6
Aug. 3—Henry (Pappy) Gault,
Spartanburg .....L 12
Nov. 1—Jerry Simpson, Montreal .....D 6
Dec. 9—Wal Marcel, London, Ont.....KO 2

1955

Jan. 25—Dick Ramazetti, Detroit.....L 6
Apr. 16—Ples Gilmore, Traverse City....L 4
Apr. 26—Steve Horvath, Toronto.....W 4
Sept. 3—Eddie Crawford, Cleveland KO by 3

MARCEL GENDON

Quebec, Canada, Flyweight

1955

Mar. 28—Gaston Bisson, Quebec.....KO 2
July 4—Gaston Bisson, Quebec.....KO 3
Nov. 28—Tom Legare, Quebec.....KO 2

CARROLL GENSHAW

Eureka, California, Featherweight

1950

Jan. 2—Frank Dobales, Eureka .....W 4
Apr. 21—R. Rameriz, Eureka .....D 4
June 21—Harold Williams, Eureka .....L 4
Aug. 19—Chas Martinez, Eureka .....W 4
Aug. 28—Junius Allen, San Francisco..KO 2
Oct. 27—Johnny Ortega, Eureka .....D 4
Dec. 2—Johnnie Lopez, Eureka .....W 4

1951

Sept. 29—Baby Moe Mario, Eurkea.....L 6
July 14—Don Badilla, Eureka .....W 4
Aug. 11—Jack Mitchell, Eureka .....W 4
Nov. 10—R. Ramariz, Eureka .....W 4
Dec. 15—Leroy Casey, Eureka .....W 6

1952

Jan. 1—Jimmy Quinn, Hollywood .....L 4
Apr. 19—Tiger Snyder, Eureka.....L 8
Aug. 15—Casey Jones, Eureka.....L 4
Oct. 25—Charley Copp, Eureka .....L 6

1953

Feb. 28—Bob Rubi, Eureka.....W 6
Mar. 17—Charlie Copp, Eureka.....L 6
Apr. 14—Charlie Copp, Sacramento.....L 6
June 19—Ray Ramirez, Eureka.....D 4
Sept. 4—Baby Moe Mario, Reno.....W 10
Oct. 31—Vic Ponce, Hollywood....KO by 7

1954

Sept. 4—Baby Moe Mario, Reno.....L 10

1955

July 1—Len Walters, Vancouver.....L 8
Aug. 13—Manny Sanchez, Portland.....L 4
Sept. 17—Flash Villaroel, Tacoma.....W 6
Nov. 24—Teddy Hall, Vancouver.....L 10

EDMUND (EDDIE) GEORGE

New York, Middleweight

1951

Feb. 3—Henry Harper, Brooklyn .....KO 1
Feb. 24—Herbert Hayes, Brooklyn .....L 4
Apr. 21—Jimmy Childs, Brooklyn .....L 4

1952

Mar. 22—Jimmy Williams, Brooklyn....L 4
Apr. 5—Mack Stamford, Brooklyn.....L 4

1953

Mar. 3—Curtis Bruce, Brooklyn.....L 4
Apr. 2—Sid Barry, New York.....W 4

1954

Jan. 19—Jimmy Doxie, White Plains....W 4
Mar. 5—Bob Rush, New York.....KO 3
Apr. 19—Johnny Davis, Brooklyn.....D 4
May 7—Charley Moss, New York.....W 4
June 21—Don Bryant, Brooklyn.....L 6
Oct. 11—Otis Woodard, New York.....D 4

1955

Nov. 21—Curtis Bruce, New York.....W 6

WILLIAM JOSEPH (JOEY) GIAMBRA

Buffalo, N. Y., Middleweight
Born, July 30, 1931.

1949

June 28—Lee Phillips, Ft. Erie.....KO 2
Sept. 27—Jesse Bradshaw, Buffalo .....D 4
Nov. 7—Manuel Gonzales, Buffalo.....KO 2
Nov. 15—Danny Junior, Buffalo.....KO 2
Nov. 29—Henry Powell, Rochester.....KO 1

1950

Jan. 10—Johnny Miller, Buffalo.....KO 1
Feb. 7—Leroy Nolan, Buffalo.....KO 2
May 2—Sammy Daniels, Buffalo .....KO 3
May 16—Rolly Johns, Buffalo.....W 6
Aug. 16—Gordon Hunt, Buffalo.....KO 2
Sept. 16—George Warren, Erie.....KO 2
Sept. 25—Pete Pauline, Buffalo.....KO 1
Oct. 30—George Andrews, Rochester...KO 1
Nov. 14—Jessie Bradshaw, Buffalo.....W 8

1951

Feb. 20—Eddie Grambell, Buffalo .....KO 1
Mar. 7—Kid Bartley, Detroit .....KO 3
Mar. 28—Mel Reed, Detroit .....KO 1
May 22—Johnny Cesario, Buffalo .....L 8
June 6—Al Adams, Detroit.....W 6
Sept. 5—Herbie Phillips, Detroit .....KO 3
Oct. 11—Maurice Jenkins, N. Y. .....KO 1
Oct. 18—Hurley Sanders, N. Y.....W 8
Nov. 3—Charley Early, Brooklyn.....KO 7
Nov. 24—Gus Rubicini, Brooklyn.....W 8

1952

Jan. 12—Mario Moreno, Brooklyn.....W 8
Feb. 22—Sal Di Martino, New York.....W 8

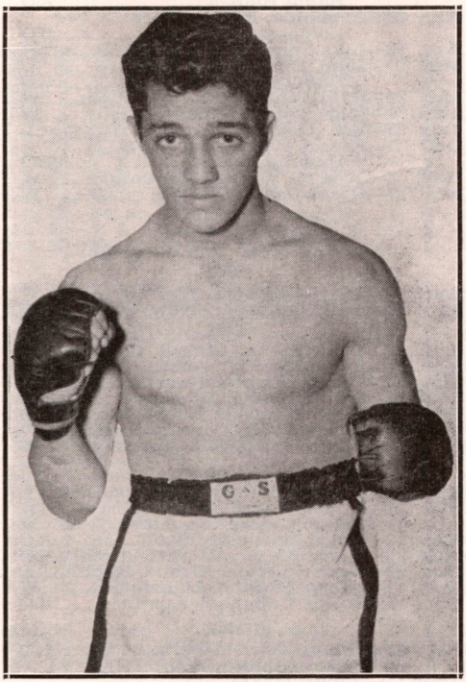

JOEY GIAMBRA, Buffalo, N. Y.

June 6—Tony Amato, New York.....KO 7
Sept. 15—Billy Whye, Syracuse.....W 6
Oct. 13—Joey Giardello, Brooklyn.....L 10
Nov. 11—Joe Giardello, Buffalo .....W 10

1953

Jan. 26—Danny Womber, Brooklyn....W 10
Feb. 24—Bernie Docusen, Buffalo.....KO 7
Mar. 10—Otis Graham, Brooklyn.....W 10
Apr. 18—Danny Womber, Buffalo.....W 10
Apr. 27—Otis Graham, Toronto.....W 10
June 20—Tuzo Portuguez, Buffalo.....W 10
Sept. 28—Tuzo Portuguez, Buffalo.....W 10
Oct. 28—Don Oates, Cleveland.....KO 1
Dec. 4—Jimmy Herring, N. Y. City...KO 4

1954

Jan. 6—Bobby Dykes, Miami Beach....L 10
Feb. 12—Italo Scortichini, New York....W 10
In U. S. Army at Ft. Hood, Texas.

1955

Apr. 5—Andy Anderson, Galveston...KO 7
Apr. 26—Jimmy Welch, Houston.....W 10
May 5—Sherman Williams, Austin....KO 6
June 11—James Watkins, Killeen.....KO 2
Aug. 26—Carl Bobo Olson, San Fran.....L 10

JOE GIARDELLO

(Carmine Tillelli)
Southwark, Pa., Middleweight
Born, July 16, 1930, Brooklyn, N. Y.

1948

Dec. 30—Willie Wigfall, Philadelphia...KO 1

1949

Feb. 24—Clyde Diggs, Philadelphia.....D 6
Mar. 15—Don Ennis, Reading.....KO 4
Apr. 7—Billy Montgomery, Phila.....KO 1
Apr. 25—Ray Morris, Wilkes-Barre.....W 4
Apr. 23—Joe Aurillo, Philadelphia.....W 6
May 2—Emerson Charles, Philadelphia W 4
June 6—Henry Vonsavage, Phila. .....KO 2
June 20—Ray Hass, Philadelphia.....KO 3
July 13—Leroy Fleming, Washington...KO 1
Nov. 14—Mitchell Allen, Philadelphia...W 6
Dec. 5—Jim Dockery, Philadelphia....KO 2

1950

Jan. 5—Johnny Fry, Philadelphia.....W 6
Jan. 16—Joe D. Martino, New Haven.....L 8
Jan. 26—Johnny Bernardo, Phila.....W 8
Feb. 9—Johnny Bernardo, Phila.....W 8
Mar. 23—Armando Amanini, Brooklyn..W 8
Mar. 27—Steve Sabatino, Phila.....KO 1
Mar. 29—Johnny Brown, Allentown.....W 6
Apr. 20—Tommy Varsos, Brooklyn.....KO 1
May 4—Hurley Sanders, Brooklyn.....W 8
May 17—Carey Mace, New York....KO by 8
Aug. 25—Al Berry, Scranton.....KO 1
Sept. 26—Ted DiGiammo, Wilkes-Barre.KO 1
Oct. 16—Bruce Ubaldo, Wilkes-Barre....W 8
Oct. 26—Harold Green, Brooklyn...KO by 6
Nov. 27—Gene Roberts, Philadelphia.....D 8
Dec. 18—Leroy Allen, Philadelphia.....KO 5

1951

Jan. 6—Freddie Lott, Brooklyn .....W 8
Feb. 10—Jan Henri, Philadelphia .....W 8
Feb. 22—Hal Sampson, Brooklyn .....W 8
Feb. 24—Tony Wolfe, Philadelphia ....KO 3
Mar. 15—Ray Wouters, Philadelphia .....L 8
Mar. 29—Primos Cutler, Philadelphia ...W 8
Apr. 12—Roy Wouters, Philadelphia .....W 8
Apr. 30—Ernie Durando, Scranton .....W 10
May 25—Gus Rubicini, New York.....L 8
Aug. 13—Otis Graham, Philadelphia....W 8
Aug. 27—Johnny Noel, Philadelphia ....W 8
Sept. 14—Tommy Bazzano, N. Y. .....W 6
Oct. 8—Tony Amato N. Y. .....KO 7
Nov. 13—Rocky Castellani, Scranton....L 10
Dec. 12—Bobby Dykes, Miami Beach....L 10

1952

Jan. 9—Sal Di Martino, Miami Beach..D 10
Mar. 28—Sammy Giuliani, New York....D 8
May 5—Joe Miceli, Scranton.....D 10
June 5—Roy Wouters, Philadelphia.....W 6
June 23—Pierre Langlois, Brooklyn.....W 10
Aug. 4—Billy Graham, Brooklyn .....W 10
Sept. 15—Georgie Small, Brooklyn.....W 10
Oct. 13—Joe Giambra, Brooklyn .....W 10
Nov. 11—Joe Giambra, Buffalo .....L 10
Dec. 19—Billy Graham, New York.....*W 10

JOE GIARDELLO, Southwark, Pa.

*In the original official decision of the referee and judges, Giardello was awarded the verdict as follows: Judge Shortell, 7 rounds to 3 and 10 points to 4 for Graham; Judge Agnello, 6 rounds to 4 and 7 points to 4 for Giardello; Referee Miller, 5 rounds to 4 for Giardello and five points to each.

Commissioners Christenberry and Powell, after the decision was rendered, changed Joe Agnello's score card which resulted in awarding the verdict to Graham. On Agnello's score card, one extra point was awarded by the Commissioners to Graham in round four and the tenth round was taken from Giardello and given to Graham who also received two points in that round. Thus the score was changed to give Graham the official split decision on the basis of the revision of Agnello's card by the Commission to read, five rounds each with Graham ahead in points, 6 to 5, thereby reversing the original majority decision of the judges and referee.

When the case came before the State Supreme Court, Justice Botein ruled that the New York State Athletic Commission had no right to reverse the scorecard of the official and decided the actual decision to be the one originally given, in favor of Giardello.

1953

Feb. 2—Harold Green, Brooklyn.....W 10
Mar. 6—Billy Graham, New York.....L 12
Apr. 7—Gil Turner, Philadelphia.....W 10
May 30—Hurley Sanders, Newark.....W 10
June 26—Ernie Durando, New York.....W 10
Sept. 29—Johnny Saxton, Philadelphia...L 10
Oct. 26—Walter Cartier, Brooklyn.....W 10
Nov. 23—Tuzo Portuguez, Brooklyn.....W 10

1954

Jan. 8—Garth Panter, New York.....KO 5
Feb. 5—Walter Cartier, New York.....KO 1
Mar. 19—Willie Troy, New York.....KO 7
May 21—Pierre Langlois, New York.....L 10
June 11—Bobby Jones, New York.....W 10
July 7—Billy Kilgore, Philadelphia.....W 10
Sept. 24—Ralph Jones, Philadelphia.....W 10

1955

Jan. 25—Al Andrews, Norfolk.....W 10
Feb. 15—Andy Mayfield, Miami Beach..KO 8
Mar. 1—Peter Muller, Milwaukee.....KO 2

JOE GIBSON

Evansville, Ind., Lightweight

1955

Sept. 18—Eddie Hammond, Owensboro..KO 3
Oct. 7—Ted Connell, Owensboro.....L 6

ERNIE GIDDINGS

Philadelphia, Pa., Light Heavyweight

1954

Apr. 9—Bobby Williams, Philadelphia KO 1
Apr. 23—Don Milburn, Philadelphia...KO 1

1955

Feb. 28—Willie Boyd, Brooklyn.....W 4
Mar. 21—Egray Riley, Brooklyn.....KO 1
May 20—Leroy Green, New York.....W 4
Oct. 21—Clarence Floyd, New York.....L 4

CIRILO GIL

Argentine Welterweight

Born, July 29, 1931.

1952

Jan. 19—Ernesto Tello, Mendoza.....KO 4
Feb. 2—Roberto Arturo, Mendoza.....KO 4
Mar. 7—Manuel Torres, Mendoza.....W 10
Mar. 21—Adolfo Igriega, Mendoza.....W 10
Apr. 12—Domingo Ferro, Mendoza.....KO 5
May 3—Juan C. Gonzalez, Mendoza.....W 10
Oct. 3—Juan Strano, Mendoza.....W 10
Nov. 5—Mario Salinas, Mendoza.....KO 3
Nov. 15—Mario Salinas, Mendoza.....KO 2
Dec. 5—Oscar Flores, Mendoza.....W 10

1953

Jan. 10—Elias Junco, Mendoza.....KO 3
Jan. 31—Federico Guerra, Mendoza.....W 10
Feb. 27—Jose Valenzuela, Mendoza.....KO 6
Apr. 4—Oscar Flores, Mendoza.....D 10
Dec. 19—Aurelio Diaz, Mendoza.....W 10

1954

Jan. 17—Federico Guerra, Mendoza.....W 10
Jan. 30—Jose M. Valdes, Mendoza.....W 10
Mar. 9—Orlando Astorga, Mendoza.....W 10
May 8—Oscar Flores, Mendoza.....W 10
June 5—Oscar Schiavelli, Buenos Aires..W 12
Aug. 18—Adalberto Ochoa, Buenos Aires.....KO 4
Sept. 18—Oscar Paez, Mendoza.....W 10
Oct. 9—Federico Guerra, Buenos Aires..D 12
Oct. 30—Jose M. Valdes, Buenos Aires...W 12

1955

Jan. 14—Manuel Oliveira, Maipu.....KO 4
Apr. 9—Paulino P. Varela, Bahia Blanca.....KO 9
Apr. 15—Armando Rizzo, Lomas de Zamora.....KO 8
Apr. 22—Luis Colman, La Plata.....W 10
May 14—Juan C. Navarro, Buenos Aires.....KO 1
May 22—Raul Dinizio, Mar del Plata.....W 10
June 29—Luis Salinas, Buenos Aires.....W 12
July 23—Kid Gavilan, Buenos Aires.....L 10
Oct. 1—Ernest Zetzmann, Buenos Aires.....KO 8
Nov. 4—Jose M. Valdes, Mendoza.....W 10
Nov. 27—Oscar Paez, Mendoza.....W 10

PETE GIL

Austin, Tex., Middleweight

1949

Apr. 18—Billy Gillespie, New Orleans...W 4
May 2—Billy Gillespie, New Orleans...W 4

1950

Jan. 23—Julio Serna, Corpus Christi.....D 10
Mar. 24—Pelon Garcia, Austin.....KO 2
May 2—Johnny Dabbs, Houston.....KO 3
May 9—Ralph Helms, Houston.....KO by 5
June 6—Johnny Burke, Houston.....KO 2
June 26—Boyd Smith, Corpus Christi.....W 10
Nov. 13—Boyd Smith, San Antonio.....W 6

1951

Feb. 19—Tommy Ramirez, Corpus Christi L 12
Mar. 27—Vince Mazac, Houston.....W 10
Apr. 17—Jim Crowder, Houston.....W 10
May 15—Vince Mazac, Houston.....KO 5
Aug. 3—Vince Mazac, Corpus Christi...KO 7
Oct. 22—Lester Felton, Grand Rapids....L 10
Nov. 13—Memo Moreno, Houston.....W 10
Dec. 13—Corky Callahan, Austin.....KO 1

1952

Feb. 14—Jimmy Curl, Austin.....KO 2
Texas Middleweight Title)
June 17—Bobby Dykes, San Antonio.....KO by 6

Oct. 2—Samahante Eagles, Austin-----W 10
Oct. 21—Joe Brostelli, Houston----------W 10

1953

Feb. 3—Tobe Harris, Houston---------KO 7
Mar. 10—Tino Longoria, Houston---- W 8
Apr. 21—Billy LeBlanc, Houston-------W 8
May 20—Bobby Dykes, Houston---------L 10
June 9—Ralph Helms, Houston--------KO 9
Aug. 11—Ben Evans, Houston----- -----W 10
Sept. 22—Ben Evans, Houston----------L 10
Dec. 8—Ben Evans, San Antonio-------W 10

1954

(Temporarily Inactive)

1955

Aug. 29—John Victor Penn, Austin------W 10
Oct. 3—John Victor Penn, Austin------W 10

SONNY GILL

Los Angeles, Cal., Middleweight

1954

Apr. 23—Vic Martin, Wilmington--------W 4
Apr. 29—Frank Romero, Pasadena------KO 4
May 4—Bob Moreland, Los Angeles----W 4
May 17—Bob Moreland, Los Angeles---KO 2
June 1—Fred Hawkins, Los Angeles----W 4
June 7—Joey Cardenas, Los Angeles----W 4
June 19—Joey Cardenas, Hollywood-----W 4
July 1—Satchel Porter, Los Angeles----W 6
Aug. 2—Tombstone Smith,
Los Angeles ----------KO by 4
Sept. 13—Cal Cooper, Los Angeles--------D 4
Oct. 18—Johnny Burch, Los Angeles----W 6
Oct. 26—Georgie Holmes, Ocean Park---W 6
Nov. 16—Pete Gonzalez, Ocean Park-----W 6
Dec. 2—Satchel Porter, Los Angeles----W 4
Dec. 21—Bobby Ross, Los Angeles-------W 6

1955

Jan. 1—Joe Cardenas, Hollywood------W 6
Jan. 25—Woody Winslow, Ocean Park-KO 7
Feb. 24—Bones Davis, Los Angeles------W 10
Mar. 8—Johnny Houston, Richmond----D 10
May 9—Chebo Hernandez, El Paso-----W 10
May 26—Tombstone Smith, Los Angeles-L 10
Aug. 16—Tony Pelino, Ocean Park--KO by 3
Oct. 6—Rory Calhoun, Los Angeles KO by 1

RUSS GILLAM

Los Angeles, Calif., Middleweight

1950

Sept. 22—Rudy Martinez, Hollywood-----L 4
Sept. 26—Rocky Slater, Los Angeles------W 4
Oct. 2—Rocky Slater, Ocean Park------D 4
Oct. 6—Rudy Martinez, Hollywood------L 4
Oct. 9—Bob Torrance, Ocean Park------L 4
Oct. 16—Rudy Romero, Ocean Park------D 4
Oct. 17—Rocky Slater, Los Angeles------W 4
Oct. 27—J. J. Crackwell, Hollywood------L 4
Oct. 31—Chuck Moody, Los Angeles------L 4
Nov. 6—Rudy Martinez, Ocean Park-----L 4
Dec. 19—Frank Crane, Los Angeles------W 4
Dec. 22—J. J. Cracknell, Hollywood------L 4
Dec. 29—Frank Crane, Hollywood--------L 4

1951

Jan. 9—Frankie Crane, Los Angeles---L 4
Jan. 19—Tony Renteria, Hollywood-----L 4
Feb. 2—Wes Echols, Hollywood----KO by 4
Feb. 5—Jimmy Hayes, Ocean Park------L 4
Feb. 8—Cisco Saenz, Phoenix----------L 6
Feb. 12—Johnny Manti, Ocean Park-----L 4
Mar. 16—Tony Renteria, Hollywood-----L 4
Mar. 26—Johnny Manti, Ocean Park-----W 4
Apr. 9—Loren Pro, Ocean Park---------W 4
Apr. 16—Loren Pro, Ocean Park---------D 4
Apr. 20—Loren Pro, Hollywood----------L 4
Aug. 14—Rocky Slater, Los Angeles-----L
Sept. 25—Johnny Hairston, Los Angeles--W 4
Nov. 2—Dave Martinez, Los Angeles----L 4
Nov. 6—Oscar Reyes, Los Angeles------L 4
Nov. 30—Richie Lopez, Los Angeles------L 4
Dec. 4—Ray Louis, Los Angeles---------L 4
Dec. 7—John Hairston, Hollywood------W 4
Dec. 11—Benny Ventura, Los Angeles---D 4
Dec. 14—Richie Lopez, Hollywood-------W 4

1952

Jan. 25—Loren Pro, Hollywood----------L 6
Feb. 12—Benny Ventura, Los Angeles----L 4
Feb. 19—Everett Vasquez, Los Angeles--L 4
Mar. 7—Cisco Saenz, Phoenix----------D 10
Mar. 11—Everett Vasquez, Los Angeles--L 4
Mar. 12—Ernie Dickson, Las Vegas ------L 4
Mar. 18—Benny Ventura, Los Angeles----D 4
Mar. 29—Benny Ventura, Hollywood-----L 4
Apr. 19—Dick Van Pool, Hollywood-----W 4
Apr. 26—Benny Ventura, Hollywood----L 4
July 15—Don Smith, Los Angeles-------L 4
July 26—Jimmy Palazzola, Hollywood---L 4
Aug. —Frankie O'Gara, San Diego----W 4
Aug. 23—Neil Rivers, Las Vegas---------L 6
Aug. 26—Armando Cotero, Los Angeles--L 4
Aug. 29—Harold McDonald, San Diego---L 4
Sept. 2—Vincente Cantu, Los Angeles--L 4
Sept. 23—Rocky Corkins, Los Angeles---W 4
Sept. 30—Hank Henderson, Los Angeles--L 4
Oct. 14—Rocky Corkins, Los Angeles----D 4
Oct. 21—Ralph Duran, Los Angeles-----W 4
Oct. 28—Manuel Flores, Los Angeles---KO 2
Nov. 8—Armando Cotero, Hollywood---L 4
Nov. 11—Jimmy Coleman, Los Angeles--L 4
Nov. 18—Tony Kequom, Los Angeles----W 4
Dec. 2—Willie Jackson, Los Angeles--KO 1
Dec. 23—Spencer Coleman, Los Angeles-W 6
Dec. 30—Jimmy Coleman, Los Angeles--L 6

1953

Jan. 13—Sammy Saunders, Los Angeles W 6
Jan. 23—Sal Flores, Los Angeles--------W 6
Jan. 29—Sal Flores, Los Angeles--------L 4
Feb. 19—Jesse Gray, Los Angeles-------W 6
Mar. 17—Jimmy Coleman, Los Angeles--W 6
May 12—Al Duran, Los Angeles--------KO 2
May 19—Sammy Saunders, Los Angeles-L 6
July 7—Eddie Williams, Los Angeles----L 4
Sept. 19—Wes Echols, Richmond---------L 10
Oct. 6—Loren Pro, Los Angeles--------W 6
Oct. 15—Rainey Mays, Los Angeles-----L 6
Oct. 25—Boston Wilson, South Gate----W 4
Nov. 25—Wes Echols, San Francisco----L 10
Dec. 28—Eddie Williams, South Gate----W 4

1954

Feb. 9—Jesse Fuentes, Los Angeles-----L 6
Feb. 22—Cliff Barnett, South Gate-------D 6
Mar. 30—Clifton Lester, Los Angeles---KO 4
Apr. 23—Jimmy Smith, Wilmington-----L 6
June 1—Clifton Lester, Los Angeles-----L 6
July 23—Charlie Green, San Diego--KO by 5
Oct. 19—Satchel Porter, Ocean Park----L 4
Dec. 27—Frankie Parker, Los Angeles-KO 2

1955

July 26—Davey Nolan, Ocean Park------L 4
Aug. 9—Joey Brooks, Ocean Park------D 4
Aug. 23—Joey Brooks, Ocean Park-----KO 3
Sept. 1—Rory Calhoun, Los Angeles-----L 4
Oct. 8—Tony Pelino, Hollywood--------L 6

JOHN GILLESPIE

Benton Harbor, Mich., Middleweight

1952

Aug. 29—Phil Williams, Benton Harbor--W 4
Sept. —Johnny Evans, Chicago---------L 4
Nov. 11—Phil Williams, Chicago --------D 4
Dec. 8—Phil Williams, Chicago ---------W 4
Dec. 22—Rocco Volpeiano, Chicago------L 4

1953

Jan. 12—Ralph Alvarez, St. Paul--------L 6
Jan. 26—Tommy Swan, Chicago---------W 4
Feb. 2—Dick Kerber, Chicago----------L 5
Mar. 9—Sammy Mitchell, Chicago------L 4
Mar. 24—Charley Humphreys, Milw---KO 3
Mar. 30—Johnny Evans, Chicago---------L 5
June 8—John Ketracide, Chicago-------D 4
Aug. 8—Henry Bronko, Chicago---------L 4
Dec. 3—Billy Sudduth, Topeka---------L 6
Dec. 29—Carlo Sarlo, Chicago----------L 4

1954

Nov. 1—Jack Sanchez, Denver----------W 4
Nov. 25—Andy Maes, Denver----------W 6
Dec. 2—Jack Sanchez, Pueblo----------W 4

1955

Feb. 21—Art Irlando, Denver----------W 5
June 7—Major Woodson, Detroit--------L 5

BILLY GILLIAM

Newark N. J., Heavyweight

Born, May, 1924.

Started boxing in 1943.

1946

Aug. 16—Gilley Ferron, Asbury Park---KO 3
Oct. 11—Jimmy Robinson, Phila. ----KO 3
Oct. 28—Moose Kennedy, Newark----KO 6

1947

Jan. 3—Howard Chard, Asbury Park---W 6
Feb. 25—Ken Shaw, Jersey City --------L 8
June 2—Roy Thomas, Newark ---------W 6
June 16—Mickey Carter, Newark --------D 6
Oct. 20—Adam Spencer, Newark --------W 6
Nov. 3—Mickey Carter, Newark ------KO 6
Nov. 13—Eddie Franklin, Atl. City-------W 8

1948

Jan. 8—Gene Jones, Atlantic City------L 10
Jan. 26—Red Applegate, Newark--------W 8
Feb. 2—Lee Jackson, Newark----------W 8
Feb. 9—Red Applegate, Newark--------W 8
Mar. 11—Roy Thomas, Atlantic City------W 8
Oct. 19—Jim Walker, Jersey City-------W 6

1949

Jan. 20—Maynard Jones, Newark--------L 8
Feb. 7—Colion Chaney, Philadelphia---L 8
Mar. 31—Earl Hines, Atlantic City------KO 4
July 25—Willie Bean, Springfield--------W 10
Aug. 10—Willie Bean, Springfield--------L 10
Oct. 31—Joe Louis, Atlantic City----Exh. 4

1950

Jan. 13—Joe Lindsay, Atlantic City------L 8
Mar. 27—Abel Cestac, Newark----------D 10
May 8—Omelio Agramonte, Phila.------L 8

1951

Oct. 15—Bob Baker, Providence----KO by 10
Nov. 5—Jack Flood, Providence-------KO 4
Nov. 23—Art Henri, New York----------W 6
Dec. 3—Rocky Jones, Providence-----KO 5

1952

Mar. 25—Omelio Agramonte, Newark----W 8
Apr. 15—Eddie Polly Smith, Newark----W 8
June 17—Charles Lester, Newark--------W 8
Aug. 26—Gene Jones, Newark----------L 8
Oct. 1—Kid Riviera, Chicago----------L 10
Oct. 28—Bob Baker, Pittsburgh---------L 10
Dec. 2—Bob Baker, Pittsburgh---------L 10
Dec. 15—Bob Baker, Brooklyn ----------W 10

1953

Jan. 12—Bob Baker, Brooklyn----------L 10
Mar. 21—Harold Johnson, Toledo--------L 10
Apr. 20—Nino Valdes, Johnstown-------W 10
May 12—Ezzard Charles, Toledo---------L 10
Sept. 28—Coley Wallace, Brooklyn--KO by 4
Nov. 17—Colin Chaney, Miami Beach---W 10

1954

Jan. 12—Chubby Wright, Providence---W 10
Feb. 11—Leonard Morrow,
San Francisco ----------W 10
May 12—Coley Wallace, Washington-----L 10
Aug. 27—Hein Ten Hoff, Berlin---------KO 7

1955

June 13—Earl Walls, Toronto----------L 10

JOE GILMER

California Welterweight

1950

Oct. 23—Doug Kirby, San Francisco-----W 4

1951

Jan. 24—Bobby Sanders,
Sacramento ----------KO by 1
Aug. 22—Leo Anderson, Oakland-------KO 3
Oct. 8—Frankie Carter, San Fran.----KO 6
Oct. 22—Tommy Allen, San Francisco--W 4
Dec. 12—Baby LeRoy, San Francisco-----W 6

1952

Feb. 19—Virgil Akins, Los Angeles-KO by 9
Apr. 14—Baby Leroy, San Francisco----W 8
July 17—Philip Kim, Oakland------KO by 7
Dec. 9—Ernie Green, Oakland----------W 6

1953

Feb. 28—Charley Sawyer, Hollywood----L 6
June 22—Jiggs Reed, Oakland----------W 6
Aug. 5—Ernie Greer, San Francisco----W 6

1954

Feb. 16—Dick Sizbette, Sacramento----KO 5
Mar. 23—Jiggs Reed, Richmond-----KO by 2

1955

Jan. 18—Stan Harrington, Honolulu-KO by 1

PLES GILMORE

Toledo, O., Featherweight

1953

Apr. 21—Jimmy Sparks, Toledo--------KO 2
May 12—Eddie Marotta, Toledo---------LD 3

1954

Feb. 1—Dick Cassady, Detroit----------W 4
Aug. 31—Dick Powell, Detroit----------L 4

1955

Apr. 16—Gil Geekie, Traverse City-----W 4
May 24—Napoleon Ludy, Detroit--------KO 3
Oct. 4—Russ Tague, Toledo--------KO by 7

RALPH GIORDANO

Newark, N. J., Lightweight

1948

Nov. 22—Billy Williams, Newark---------W 4
Dec. 14—Jim Lorenzo, Jersey City-----KO 1

1949

Jan. 5—Otis Edwards, Jersey City------W 4
Jan. 20—Otis Edwards, Newark----------W 4
Jan. 26—Benny Stewart, Jersey City---KO 3
Feb. 3—Charlie Maddox, Newark-------W 4
Mar. 3—Frankie Reale, Newark--------KO 1
Mar. 23—Jimmy McFadden, Jersey City--L 4
Mar. 31—Otis Edwards, Newark----------W 4
May 17—Norman Blair, Newark----------W 4
June 13—Vinnie Martinez, Newark-------L 4
July 11—Ned Carter, Newark----------W 4
Aug. 29—Birdie Loffa, Newark----------KO 2
Sept. 27—Tommy King, Newark----------W 4
Oct. 31—Stokes Thomas, Newark-------W 4
Nov. 22—Artie Argenti, Newark--------KO 3
Dec. 5—Birdie Loffa, Newark----------W 6

1950

Jan. 9—Walter Keyes, Newark---------W 6
Jan. 30—Manny Sanchez, Newark-------W 6
Mar. 13—Manny Correa, Newark-------KO 3
Apr. 3—Henry Schillizzie, Newark------D 6
May 13—John Mulrooney, Brooklyn-----W 4
Aug. 3—Ralph Jacobs, Asbury Park----W 6
Aug. 9—Joe Lupo, Jersey City---------L 6
Oct. 9—Willie Woods, Providence-------W 6
Nov. 3—Murray Levine, New York------W 6
Dec. 1—Julie Colon, New York----------L 4
Dec. 19—Murray Levine, New York------W 6

1951

Jan. 30—Julie Colon, White Plains------W 6
Feb. 7—Chick Boucher, N. Y.-------KO by 2
Apr. 30—Sonny Luciano, Newark---------W 8
May 21—Julio Colon, Newark----------W 8
July 16—Jackie Weber, Newark---------W 8
Aug. 13—Basil Marie, Newark----------W 8
Sept. 21—Phil Morizio, N. Y.----------D 6
Oct. 23—Reggie Martina, Newark------W 8

1952-1953

(Inactive)

1954

Jan. 28—Johnny Darby, Newark---------W 8
Feb. 18—Mel Brown, Newark--------- --- 8
Apr. 15—Reggie Alotti, Newark---------KO 3
Apr. 29—Johnny Darby, Newark---------W 8
June 9—Richie Crump, New York--------W 8
Dec. 3—Mike Colucci, New York---KO by 3

1955

Mar. 7—Benny Washington, Brooklyn-W 6
Mar. 21—Johnny Lissy, New York--------L 6

FRANKIE GIOSA

Philadelphia, Pa., Lightweight

(Previous record on page 396, 1953)

1955

Mar. 10—Dave Smith, Philadelphia-----KO 1
Mar. 31—Ike Wilson, Philadelphia-------W 4
Apr. 26—Ike Wilson, Philadelphia------KO 4

FRANK GIOSEFFI

New York, N. Y., Heavyweight

Born, Aug. 2, 1929.

1953

Feb. 3—Clayton Jones, White Plains---W 4
Feb. 17—Joe Green, White Plains------KO 1
Mar. 13—Clayton Jones, New York------W 4
Apr. 14—Vic Anthony, White Plains--KO 1
May 29—Pat Lynch, New York----------W 4
June 30—Jim McMillan, Brooklyn-------W 4

July 20—Jim McMillan, Brooklyn-------W 4
Sept. 24—Jojo Malanga, New York------W 6
Dec. 4—Jojo Malanga, N. Y. City-----W 8

1954

Mar. 19—Elle Rogalle, New York-------KO 4

1955

July 6—Bob O'Brien, New York-------W 6
July 21—Al Anderson, New York--------W 8
Sept. 21—Bob O'Brien, New York--------W 4
Nov. 25—Tony Gagilardo, New York-----W 8

DANNY GIOVANELLI

Brooklyn, N. Y., Welterweight

Born May 25, 1932

1951

Oct. 13—Jimmy Carabello, Brooklyn--KO 1
Nov. 3—Billy Neumont, Brooklyn------L 4
Nov. 15—Zach Taylor, Brooklyn--------W 6
Dec. 1—Julie Colon, Brooklyn--------KO 4
Dec. 8—Benny Uhl, Brooklyn----------W 6
Dec. 13—Jimmy Sullivan, New York----W 6
Dec. 22—Dave Seabrook, Brooklyn------W 6

1952

Jan. 12—Hillery Prader, Brooklyn-----KO 2
Jan. 26—Henry Winchman, Brooklyn--KO 5
Feb. 23—Gianni Uboldi, Brooklyn-------L 8
May 3—Llewelyn Richardson, Bklyn---W 8
June 27—Al Robbins, New York----------W 6
Aug. 11—Gene Takach, Brooklyn ------KO 3
Sept. 29—Eddie Oliver, Brooklyn ------KO 5
Oct. 16—Phil Morizio, New York-------W 8
Nov. 15—Harry Deputy, Brooklyn ----KO 1
Nov. 22—Whitman Burgess, Brooklyn --W 8

1953

Feb. 5—Claude Hammond, New York--W 8
Mar. 2—Danny Jo Perez, Brooklyn----KO 6
Mar. 26—Don Braun, New York-------KO 5
Apr. 21—Jackie O'Brien, Brooklyn-----W 10
May 22—Vince Martinez, New York----W 10
July 13—Joey Klein, Brooklyn----------W 10
July 29—Carmine Fiore, New York-----L 10
Oct. 8—Emerson Butcher, Newark-----W 8
Nov. 2—Rocky Casillo, Brooklyn--KO by 10

1954

Apr. 19—Billy Andy, Providence-------KO 5
June 24—Mike Colucci, Brooklyn---------D 8
Sept. 18—Mike Colucci, Brooklyn-------KO 7

1955

Mar. 28—Jimmy Martinez, Brooklyn---KO 5
Apr. 11—Chris Christensen, Brooklyn---W 10

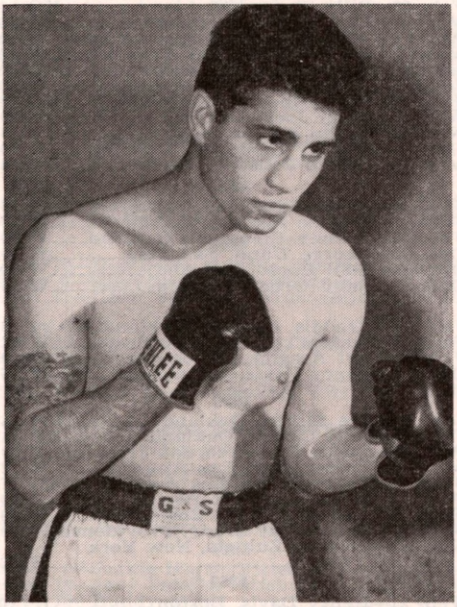

DANNY GIOVANELLI, Brooklyn, N. Y.

Aug. 24—Ray Drake, New York----------L 10
Oct. 31—Paolo Melis, New York--------W 10
Nov. 7—Danny Jo Perez, New York----W 10
Dec. 13—Miguel Diaz, Miami Beach------L 10

R. D. (WILDCAT) GLASGOW

Stockton, Calif., Middleweight

1955

May 24—Abe Nance, Sacramento--------L 5
June 3—Abe Nance, Stockton----------KO 2
Aug. 2—Johnny Milton, Richmond------D 4
Aug. 4—Dwight Barringer, Oakland KO by 1

RICHIE GLENNON

New York, N. Y., Middleweight

1954

Nov. 8—Dick Lowery, Brooklyn---------L 4
Nov. 29—Charley Moss, Brooklyn-------KO 3
Dec. 9—Tommy Quinn, New York-----KO 3
Dec. 27—Bill Zacher, Brooklyn----------L 4

1955

Jan. 17—Warren Hegge, New York-----KO 1
Jan. 24—Dick Lowery, Brooklyn--------L 4
Jan. 31—Bill Zacher, New York---------L 4
May 16—George Mercer, Brooklyn-----KO 4
July 11—Bruce Damphier, New York---W 4

BILL GLOVER

Vallejo, Cal., Middleweight

1954

Feb. 11—Harold Jenkins, San Francisco-W 4
Feb. 23—Al Perez, Richmond----------KO 4
Mar. 15—Clarence Block, San Francisco-L 4
Mar. 29—Clarence Block,
San Francisco----------KO by 2
Apr. 22—Billy Marshall, Richmond-KO by 1
May 10—Billy Marshall, San Francisco-KO 1

1955

Jan. 27—Al Clark, Vallejo----------W 6

CHARLIE GLOVER

Cincinnati, O., Middleweight

1954

Mar. 13—Primus Williams, Cincinnati---W 6
May 1—Adrian Hefel, Cincinnati------KO 2
Sept. 17—Willie Johnson, Louisville------W 6
Nov. 19—Sherman Williams, Louisville--W 6
Dec. 7—Harvey Fuqua, Cincinnati-----KO 2

1955

Mar. 1—Leroy Cooper, Milwaukee------W 6
Mar. 23—Tom Hickey, Chicago----------L 6
Aug. 29—Mike Carrol, Louisville-------KO 2
Sept. 29—Mike Carrol, Jeffersonville---KO 2
Oct. 19—Fred Terry, Cincinnati---------W 6

BILL GODFREY

Greenville, S. C., Middleweight

1953

July 10—Joe Lassiter, Charlotte--------KO 5
July 16—Joe Lassiter, Greenville--------W 8
Sept. 12—Bobby Lawrence, Greenville--W 8

1954

June 5—Leroy Oliphant, Charlotte-KO by 2
July 8—Tony Dupas, Tampa----------W 6
Sept. 7—Bobby Elliott,
Miami Beach ----------KO by 6
Sept. 10—Vern Alexander, Durham-----KO 1
Oct. 11—Corky Callahan, Columbia KO by 6
Oct. 21—Tommy Thompson,
Birmingham ----------KO by 3

1955

Feb. 26—Bobby Lane, Landis, N. C.-----W 10
Aug. 19—Vernon Parker, Augusta--KO by 7
Oct. 1—Charley Ferguson,
Mt. Airy, N. C.----------KO 6

DICK GOLDSTEIN

(Dick Sizbette)

Santa Monica, Calif., Welterweight

1952

Oct. 14—Rockjaw Johnson, Tacoma-----W 4
Oct. 20—Rockjaw Johnson, Bremerton--W 4
Oct. 30—Earl MacDonald, Vancouver---D 6
Nov. 7—Mickey Rhodes, Spokane-------W 6

1953

July 14—Billy Huff, Tacoma ..... W 4
Oct. 29—Earl McDonald, Vancouver ..... L 10
Dec. 15—Ronnie Milne, Sacramento ..... L 6

1954

Jan. 28—Frankie Ray, Reno ..... W 10
Feb. 6—Frank Skidmore, Sacramento ..... L 6
Feb. 16—Joe Gilmer, Sacramento ..... KO by 5
Mar. 16—Ronnie Milne, Spokane ..... W 4
Apr. 20—Ernie Greer, San Jose ..... KO by 4
May 11—Dick Wolfe, Spokane ..... W 6
May 20—Dick Wolfe, Vancouver ..... W 8
Aug. 11—Garth Panther, Idaho Falls ..... KO by 4
Sept. 30—Al Williams, Seattle ..... L 6
Nov. 9—Boise Phillips, Seattle ..... KO 5
Dec. 14—Boise Phillips, Seattle ..... KO by 5

1955

Jan. 20—Boise Phillips, Seattle ..... W 6
Feb. 10—Dave Martinez, Los Angeles ..... W 4
Feb. 12—Tony Pelino, Hollywood ..... W 4
Mar. 8—Frankie LaDoll, Ocean Park ..... W 4
Mar. 24—Ray Lopez, Los Angeles ..... W 4
Apr. 5—Ernie Pacheco, Ocean Park ..... KO 1
Apr. 12—Everett Vasquez, Ocean Park ..... W 6
Apr. 26—Larry Griffin, Ocean Park ..... KO 1
May 10—Larry Flynn, Butte ..... KO 5
June 14—Ray Perez, Ocean Park ..... TD 1
July 5—Jiggs Reed, Ocean Park ..... L 10
July 26—Raoul Perez, Ocean Park ..... W 10
Aug. 23—Timmie Jefferson, Ocean Park ..... W 10
Sept. 29—Dave Martinez, San Diego ..... KO 4
Oct. 22—Ramon Tiscareno, Hollywood ..... L 10
Dec. 6—Stan Harrington, Honolulu KO by 7

HAROLD GOMES

Providence, R. I., Featherweight

1951

Sept. 17—Kobilly Pierre, Providence ..... KO 2
Oct. 15—Paul Hallie, Providence ..... KO 2
Nov. 5—Manuel Batista, Providence ..... KO 2
Nov. 26—Al Duarte, Providence ..... W 4
Dec. 10—Billy Cruz, Providence ..... KO 3

1952

Feb. 4—Al Duarte, Providence ..... KO 2
Mar. 3—Don Nelson, Providence ..... W 4
Mar. 10—Don Nelson, Providence ..... W 4
Mar. 31—Manuel Baptista, Providence ..... W 6
Apr. 21—Tommy Tibbs, Providence ..... W 6
May 7—George Araujo, Providence ..... Exh. 3
May 12—Tommy Tibbs, Providence ..... W 6
Dec. 1—Manuel Baptista, Providence ..... W 6
Dec. 29—Mickey Devano, Providence ..... KO 2

1953

Feb. 2—Tommy Tibbs, Providence ..... W 8
Apr. 6—Bob Davis, Providence ..... KO 3
May 6—Filberto Osario, Fall River ..... W 10
June 12—Art Mullin, New York ..... W 4
Sept. 10—George Allen, Boston ..... KO 2
Sept. 28—Art Mullin, Providence ..... W 6
Nov. 5—Bobby Chabot, Fall River ..... KO 5
Dec. 10—Stony Gaudette, Fall River ..... KO 1

1954

Jan. 28—Tommy Tibbs, Fall River ..... L 10
Mar. 1—Young Saint, Boston ..... KO 3
Mar. 15—Johnny O'Brien, Boston ..... W 12
(Won N. E. Featherweight Title)
Apr. 10—Black Pico, Boston ..... KO 10
May 11—Bill Bossio, Boston ..... W 10
June 12—Tommy Tibbs, Boston ..... KO by 10
July 12—Joe Wilkinson, Boston ..... W 10
Oct. 5—Tommy Tibbs, Boston ..... KO by 9

1955

Mar. 28—Art Mullin, Brockton ..... W 8
Oct. 24—Jimmy Ithia, Providence ..... KO 7
Nov. 7—Sergio Penalver, Providence ..... KO 2
Nov. 28—Carlo Fusco, Providence ..... W 10

JOE GOMES

Providence, R. I., Welterweight

(Previous record on page 446, 1954 book)

1955

Jan. 31—Frankie Del, Providence ..... KO 1
Feb. 21—Pierre Benoit, Providence ..... KO 3
Feb. 28—Benny Spinola, Providence ..... KO 1
Mar. 14—Ernie Johnson, Providence ..... KO 1
Mar. 28—Said Khelfa, Providence ..... L 8
June 20—Curtis Bruce, Providence ..... L 8
Oct. 17—Carl Jackson, Providence ..... L 6
Dec. 5—George Harrell, Providence ..... L 6

ENRIQUE GOMEZ

Mexico City, Mexico, Lightweight

1952

Apr. 30—Aurelio Cruz, Mexico City ..... L 10
Aug. 23—Arturo Cardenas, Mexico City ..... L Dis. 5
Oct. 1—Rudy De Hoyos, Mexico City ..... W 10
Oct. 25—Chico Martinez, Mexico City ..... KO by 4
Nov. 29—Rudy De Hoyos, Mexico City ..... L 10

1953

Jan. 10—Arturo Cardenas, Mex. C. ..... KO by 5
Feb. 14—Rafael Hadad, Mexico City ..... W 10
Mar. 7—Pedro Biesca, Mex. City ..... KO by 7
Apr. 1—Baby Felix, Mexico City ..... KO 4
May 9—Aurelio Curz, Mexico City ..... W 10
May 23—Gorilon Ortiz, Mexico City ..... L 10
July 1—Floro Hita, Mexico City ..... W 10
Aug. 29—Marcelino Pena, Mexico City ..... L 10
Sept. 19—Rudy DeHoyos, Mexico City ..... L 10
Nov. 21—Pedro Biesca, Mexico City ..... L 10
Dec. 16—Lalo Gallardo, Mexico City ..... L 10

1954

Feb. 12—Salvador Mares, Mex. City ..... L dis. 8
June 16—Juanito Martinez, Mexico City KO 2
July 3—Flore Hita, Mexico City ..... W dis. 10
Sept. 18—Lalo Gallardo, Mexico City ..... L 10
Nov. 8—Jose Castaneda, Guadalajara ..... L 10

1955

Jan. 19—Marcelino, Pena, Mexico City ..... L 10
Apr. 6—Kid Juarez, Mexico City ..... L 10
June 25—Alfonso Ortiz, Mexico City ..... KO 4
Aug. 20—Beto Gonzalez, Mexico City ..... KO by 9
Nov. 2—Bobby Cardenas, Mexico City ..... KO by 8

JOHNNY GONSALVES

Oakland, Cal., Lightweight

Born September 13, 1930.

1947-1948 National A. A. U. Lightweight Champion.

1948

Sept. 29—Archie Whitewater, Oakland ..... W 6
Oct. 27—Bobby Burgess, Oakland ..... W 6
Nov. 3—Whirley Peppers, Oakland ..... W 6
Nov. 17—Earl Syas, Oakland ..... W 6
Dec. 1—Baby Cruz, Oakland ..... KO 4

1949

Feb. 2—Tom Petty Oakland ..... W 6
Feb. 16—Jean Moguin, Oakland ..... W 10
Feb. 23—Billy Shelton, Oakland ..... KO 1
Mar. 23—Lem Thomas, Oakland ..... W 10
Apr. 8—Alex Amador, San Francisco ..... W 10
May 2—Alex Amador, San Francisco ..... W 10
May 18—Maxie Docusen, Oakland ..... D 10
June 29—Joey Barnum, Oakland ..... W 10
July 13—Tony Chavez, Oakland ..... KO 8
Aug. 31—Beau Jack, Oakland ..... L 10
Nov. 15—Philip Kim, Honolulu ..... L 10
Dec. 7—Tommy Campbell, Oakland ..... W 10
May 10—Harold Jones, Oakland ..... KO 4

1950

Jan. 9—Freddie Herman, San Fran. ..... W 10
Feb. 1—Freddie Herman, Oakland ..... W 10
Feb. 15—Tommy Campbell, Oakland ..... W 10
Oct. 3—George Dunn, San Jose ..... W 10
Oct. 25—Emil Barao, Oakland ..... W 10
Dec. 13—Baby Ortiz, Oakland ..... W 10

1951

Jan. 17—Freddie Dawson, Oakland ..... KO by 8
June 15—Rudy Cruz, Hollywood ..... W 12
July 24—Art Aragon, Los Angeles ..... L 10
Dec. 7—Henry Davis, Hollywood ..... KO by 6

1952

Jan. 26—Joe Fisher, Oakland ..... KO 8
Feb. 16—Solly Cantor, Oakland ..... KO 5
Apr. 21—Paddy De Marco, San Francisco ..... L 10
May 6—Mario Trigo, Los Angeles ..... W 12
June 3—Henry Davis, Los Angeles ..... KO 7
Aug. 11—George Araujo, Boston ..... D 10
Sept. 15—George Araujo, Boston ..... W 10
Nov. 17—Dennis Pat Brady, Providence ..... W 10
Nov. 28—Orlando Zulueta, New York City ..... W 10

1953

Feb. 21—Henry Davis, Boston ..... L 10
Apr. 4—Virgil Akins, Chicago ..... W 10

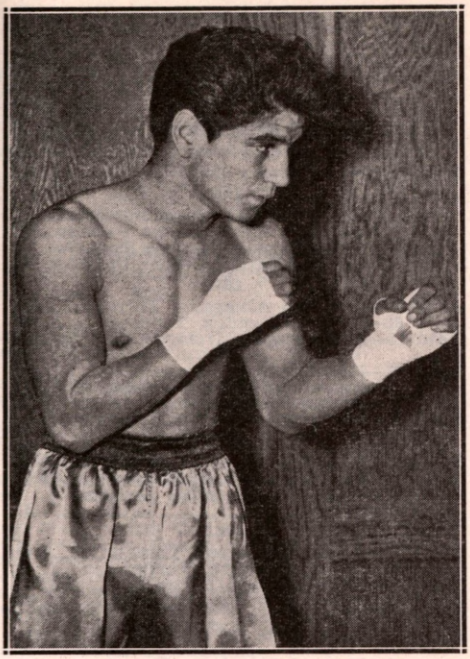

JOHNNY GONSALVES, Oakland, Calif.

May 16—Paddy DeMarco, Boston------W 10
Sept. 9—Henry Davis, Oakland---------W 10
Sept. 21—Ralph Dupas, New Orleans----L 8
Oct. 5—Manuel Montes, Portland----KO 5

1954

Apr. 6—Jimmy McCoy, San Jose------W 10
May 1—Wallace (Bud) Smith, Cincinnati ----------W 10
June 18—Orlando Zulueta, New York----L 10
Oct. 12—Babe Bathis, Phoenix----------W 10
Dec. 2—Johnny Salkeld, Calgary-------W 10

1955

Jan. 8—Wallace (Bud) Smith, Miami--D 10
May 3—Alex Amador, Richmond-------W 10
June 2—Raoul Perez, Oakland ---------W 10
Oct. 28—Lulu Perez, New York----------W 10
Dec. 3—Mickey Northrup, Hollywood--W 10
Dec. 13—Henry Davis, Sacramento------W 10

JOSE BABY GONZALES

Mexico City, Featherweight

1953

June 22—Sonny Leon, Caracas----------L 10
Nov. 26—Ludwig Lightburn, Juarez-----L 10

1954

Jan. 29—Humberto Carrillo, Torreon----D 10
Feb. 4—Salvador Mares, Durando------D 10
Sept. 11—Cesar Saavedra, Guadalajars---D 10

1955

Jan. 12—Humberto Carrillo, Mex. City--L 10
Oct. 15—Humberto Carrillo, Mexico City----------W 10
Nov. 12—Moi Torres, Mexico City-------L 12

PEDRO GONZALES

(Howard Page)

Rankin, Pa., Middleweight

1951

Nov. 5—Joey Faiello, Pittsburgh ------W 6
Nov. 27—Joe Green, Pittsburgh --------W 6

1952

Jan. 8—Jackie Nurse, Pittsburgh ------W 6
Aug. 18—Joey Faiello, Pittsburgh--------W 8
Sept. 16—Buddy Walls ----------W 6
Nov. 5—Russ Jeffries, Cleveland--------W 6

1953

Jan. 13—Ray Young, Toledo----------L 6
Jan. 27—Red Elby, Toledo----------W 6
Feb. 9—Pat Conley, Johnstown--------W 6
Mar. 21—Billy Gordon, Toledo----------W 6
Apr. 20—Freddy Mans, Johnstown------L 8
May 23—Bobby Boyd, Chicago----------L 8
Aug. 15—Ted Olla, Milwaukee------KO by 7
Sept. 28—Tony Masciarelli, Johnstown--W 8
Dec. 15—Menos Solomon, Toledo--------W 10

1954

Feb. 27—Pierre Langlois, Toledo---------L 10
Apr. 15—Rocky Castellani, Cleveland----L 10
May 24—Ralph Jones, New York--------W 10
June 21—Italo Scortichini, New York-----L 10
July 7—Bobo Olson, Oakland------KO by 4
Oct. 23—Jimmy Martinez, Phoenix------D 10
Nov. 26—Jimmy Martinez, Phoenix------L 10

1955

Mar. 2—Gus Rubicini, Miami----------L 10
June 18—Luigi Cemulini, Steubenville--KO 1
Aug. 2—Bobby Dykes, Miami Beach-----L 10
Oct. 4—Jimmy Martinez, Toledo--------L 10
Oct. 28—Rock Castellani, Cleveland KO by 10
Dec. 10—Jimmy Palazzola, Hollywood---L 10

PETE GONZALES

Sacramento, Calif., Middleweight

1953

Mar. 21—Gene Fugate, Hollywood------W 4
Mar. 24—Gene Fugate, Los Angeles-----W 4
May 11—Boston Wilson, So. Gate--KO by 2
June 15—Johnny Martin, South Gate--KO 2
June 22—Will Jenkins, South Gate------W 4
June 29—Will Jenkins, South Gate-----W 4
Sept. 7—Kenny Hanson, South Gate---W 4
Sept. 14—Satchel Porter, South Gate---W 4
Sept. 21—Jack Taylor, South Gate-----KO 3
Sept. 28—Jim Robinson, South Gate----KO 4
Oct. 13—Jack Taylor, Los Angeles-----KO 2
Oct. 19—Perry Cobb, South Gate------KO 2
Oct. 26—Jimmy Robinson, South Gate--W 4
Nov. 10—Al Williams, Los Angeles------W 4

1954

Feb. 8—Satchel Porter, South Gate-----D 6
May 10—Danny Perez, Los Angeles-----W 4
May 29—Bobby Ross, Hollywood--------W 6
Aug. 14—Bob McLane, Hollywood-------W 6
Nov. 16—Sonny Gill, Ocean Park---------L 6

1955

June 15—Richard Jones, Los Angeles---KO 3
Dec. 10—Rocky Slater, Hollywood-------D 6

RAMON GONZALES

Sacramento, Calif., Featherweight

1955

Jan. 11—Chico Arroya, Sacramento KO by 1
Jan. 27—Dom Sacco, Vallejo----------KO 4
Feb. 10—Gil Costello, Vallejo----------L 4
Mar. 16—Jim Pena, Sacramento----------L 4
Mar. 22—Jim Pena, Sacramento-----KO by 3

RUDY GONZALES

Tyler, Texas, Lightweight

1955

Mar. 18—Henry Miramontes, Tyler--KO by 4
June 14—Glen Erwin, Ft. Worth---------KO 3
Aug. 18—Ted Dean, Dallas----------L 4
Sept. 13—Roland Manuel, Port Arthur---L 4
Oct. 10—Baltazar Flores, Port Arthur---L 6
Oct. 13—Ted Dean, Dallas----------W 6

SEC GONZALES

Hollywood, Calif., Featherweight

1953

May 9—Frankie Osuna, Hollywood---KO 1
June 2—Tony Mairoana, Los Angeles--L 4
June 9—Ernie Castaneda, Los Angeles-W 4
June 20—Gil Valarde, Hollywood--------L 4
June 23—Bobby Satchell, Los Angeles--D 4
June 30—Frankie Osuna, Los Angeles--KO 2
July 7—Billy Evans, Los Angeles-----W 4
Aug. 4—Sammy Higgins, Los Angeles--W 4
Aug. 11—Gil Valarde, Los Angeles-----L 6
Aug. 31—Johnny Alvarez, South Gate--W 6
Dec. 8—Billy Evans, Los Angeles------D 6

1954

Mar. 23—Gil Velarde, Los Angeles-------W 4
Apr. 27—Ruben Salazar, Los Angeles----D 6
Sept. 6—Billy Evans, Los Angeles--KO by 2
Oct. 29—Gil Cadilli, Ocean Park---KO by 7
Dec. 11—Billy Smith, Hollywood---------W 6

1955

Jan. 15—Willie Lucero, Hollywood------D 6
Feb. 8—Willie Lucero, Ocean Park------L 10
Mar. 19—Jimmy Roybal, Hollywood-----W 10
Mar. 29—Leroy Richards, Ocean Park----D 10
June 25—Freddy Bravo, Hollywood-----KO 5
July 19—Larry Vasquez, Richmond-KO by 1
Nov. 5—Bill Walker, Hollywood--------D 6

TONY GONZALES

Houston, Texas, Welterweight

1952

Oct. 21—Marcelino Lozano, Houston---W 4
Nov. 11—Glen Roseman, Houston--------L 4
Dec. 9—James Kinnard, Houston--KO by 2

1953

Jan. 3—Barney Shelby, Houston--KO by 4
Jan. 13—Rocky Romair, Houston--KO by 3
Mar. 17—Lou Arriola, Houston-----KO by 1
June 8—Ray Granado, Corpus Christi KO by 2
June 16—Billy Sandel, Houston---------L 4
July 28—Billy Sandel, Houston---------L 4
Aug. 4—Danny Austin, Houston-------KO 3
Aug. 11—Rocky Romair, Houston--------L 4
Sept. 15—Burt Kinney, Houston---------L 4
Sept. 29—Johnny Gillett, Houston-----KO 2
Oct. 13—Lamonie Vance, Houston-------L 4
Oct. 22—Terry Smith, Austin----------W 6
Nov. 10—Frankie Wallace, Houston------D 4
Dec. 1—Bill Cummings, Houston--------L 4

1954

Jan. 5—Lee Keel, Galveston----------L 4
Jan. 12—Lee Keel, Galveston----------L 4
Mar. 11—Lou Sierra, Houston----------L 4
Mar. 16—Manny Escamilla, Galveston----L 4
Mar. 18—Robert Flores, Houston---------D 4
Mar. 25—Robert Flores, Houston--------KO 2
Apr. 8—Santos Perez, Houston-----KO by 3
Apr. 22—Rusty Rossman, Houston------W 4
May 17—Ace Droody, Houston----------L 4
May 25—Santos Perez, Galveston--------L 4
Oct. 18—Gene Sargent, Monroe, La.-----W 4
Nov. 2—Joe Bertrand, Galveston-----KO 3
Nov. 16—Polo Patino, Galveston---------D 4

1955

Jan. 18—Joe Bertrand, Beaumont--KO by 2
June 11—Floyd East, Killeen----------L 4
June 27—Ronnie Walcott, San Angelo----L 6
July 5—Floyd East, Beaumont----------L 6
July 12—Carl Foy, Houston----------L 4
Sept. 26—Rex Thornton, Monroe---------L 6
Oct. 10—Charles Patterson, Austin-----L 4
Nov. 10—Robert E. Lee, Austin----------L 4
Nov. 22—Robert E. Lee, Houston----KO by 1

BETO GONZALEZ

Mexican Lightweight

1955

Mar. 23—Carlos Barragan, Mexico City-NC 10
Apr. 27—Juanito Martinez, Mexico City KO 7
May 25—Papelero Sanchez, Mexico City ----------W 10
June 4—Floro Hita, Mexico City------KO 7
July 9—Manuel Beltran, Mexico City-KO 9
Aug. 20—Enrique Gomez, Mexico City-KO 9
Sept. 7—Tobe Penaloza, Mexico City ----------KO by 3
Oct. 22—Marcelino Pena, Mexico City--KO 8

CUBANITO GONZALEZ

(Antero Raul Gonzalez Ricalde)

Mexican Bantamweight

Born, June 20, 1935, Merida.

1954

Oct. 20—Joe Canto, Yucatan----------W 4
Nov. 17—Tony Salazar, Yucatan---------D 4
Nov. 27—Baby Valencia, Campeche KO by 3
Dec. 15—Baby Riverita, Merida--------KO 1
Dec. 22—Delfin Gamboa, Merida-------KO 3

1955

Jan. 12—Kid Tepic, Merida----------L 6
Feb. 16—Johnny Alcocer, Merida-------KO 1
Mar. 23—Negro Medina, Merida---------D 6
May 11—Nando Caravajal, Merida-------D 6
Aug. 20—Joe Alvarez, San Miguel------KO 7
Oct. 12—Benny Rosas, Mexico City----KO 2
Oct. 23—Kid Diablo, Huejutla----------W 10
Dec. 7—Daniel Silva, Mexico City------L 6

LUCIO "BORRACHO" GONZALEZ

Lerdo, Durango, Mexico, Bantamweight

Born, Gomez Palacio, Durango, Dec. 13, 1931.

1948

—Zurdo Valles, Gomez Palacio--W 4
—Roberto Soto, Gomez Palacio--W 4
—Mike Rosales, Gomez Palacio--W 4
—Memo Leanos, Gomez Palacio--W 4

1949

Jan. 15—Luciano Alvarado, Torreon---KO 2
Jan. 22—Cesar Saavedra, Torreon-------W 4
Feb. 15—Relampago Garcia, Gomez Palacio W 6
Mar. 17—Kid Lerdo, Torreon----------W 6
Apr. 16—Manolo Alvarez, Torreon------KO 4
Apr. 23—Rodolfo Ibarra, Torreon--------L 6
Sept. 23—Humberto Carrillo, Torreon----L 6

1950

Mar. 3—Luis Munoz, Torreon----------KO 3
Mar. 18—Rodrigo Duenas, Torreon-----KO 1
Aug. 16—Humberto Carrillo, Gomez Palacio ----------L 6

1951

Jan. 26—Sapito Jimenez, Torreon-----KO 1
Feb. 3—Cesar Saavedra, Torreon--------L 6
Feb. 10—Mike Rosales, Lerdo----------W 6
Sept. 18—Borrachita Orta, Torreon------W 8
Oct. 6—Manny Cruz, Durango--------KO 4
Oct. 12—Casanovita de Durango, Torreon W 6
Nov. 6—Manuel Mendoza, Torreon-----W 6
Nov. 18—Bolero Rivera, Torreon-------KO 2
Dec. 2—Negro Flores, Torreon--------KO 3
Dec. 11—Rodrigo Duenas, Torreon------W 8

1952

Jan. 8—Sapito Jimenez, Torreon-------W 8
Jan. 15—Rodolfo Ibarra, Torreon-------W 8
Jan. 21—Oscar Lomas, Torreon-----KO by 3
Feb. 6—Negro Flores, Torreon----------W 8
Feb. 24—Pedro Pina, Torreon----------KO 4
Mar. 18—Luis Munoz, Torreon----------KO 6
Mar. 25—Borrachita Orta, Torreon-----KO 4
Apr. 13—Tarzan Kid, Lerdo----------KO 3
June 24—Manuel Ramirez, Torreon-----KO 7
July 8—Manuel Munoz, Torreon---------L 10
Sept. 2—Tommy Vazquez, Torreon------W 10
Nov. 8—Sapito Jiminez, Lerdo----------W 10
Nov. 29—Marcelino Nevarez, Lerdo-----W 10
Dec. 9—Rogelio Saucedo, Torreon------W 10

1953

Jan. 24—Rogelio Saucedo, Coahuila-W Dis. 8
Feb. 27—Baby Navarro, Torreon----KO by 8
Apr. 18—Baby Luna, Torreon----------L 10
May 22—Manual Ramirez, Torreon-----KO 12
June 22—Firpito Gaytan, Torreon-------W 10
July 31—Tigre Villagren, Torreon------KO 3
Aug. 21—Nick Blanco, Torreon--------KO 4
Sept. 9—Zurdo Galvan, Torreon--------L 10
Oct. 23—Manuel Armenteros, Torreon ----------KO by 1
Nov. 13—Lino Botello, Torreon----------D 10
Dec. 4—Genaro Serafin, Torreon--------W 10

1954

Mar. 19—Felix Gaytan, Torreon------ W 10
Aug. 3—Jorge Valverde, Torreon-------W 12
Aug. 18—Jorge Herrera, Torreon--------W 10
Sept. 17—Pedro Garcia, Torreon--------W 10
Nov. 9—Felipe Sosa, Torreon----------W 10
Nov. 25—Estudiante Olmos, Laguna-----W 10

1955

Apr. 21—Beto Couray, Laguna----------L 10
July 7—Chuco Quevedo, Laguna-------W 10

ORLANDO GONZALEZ

Cuban Lightweight

Born, September 25, 1930, Cienfuegos, Las Villas.

1954

Jan. 9—Pablo Barrios, Havana---------W 4
Mar. 6—Rolando Beker, Havana------KO 5
Mar. 27—Felix Garcia, Havana----------L 6

June 26—Julian Perez, Havana.....L 6
Aug. 14—Basilio Garcia, Havana.....W 6

1955

Feb. 19—Carlos Chivas, Havana.....W 6
Apr. 2—Julian Perez, Havana.....W 6
May 21—Baby Martinez, Havana.....KO 1
June 2—Vicente Santos, Santa Clara..KO 1
July 23—Armando Martinez, Havana..KO 2
July 28—Francisco Serrano, Santa Clara.....W 8
Sept. 6—Nilo Blanco, Havana.....KO 3
Oct. 22—Francisco Serrano, Havana....W 8
Dec. 31—Julian Perez, Havana.....L 10

RICARDO GONZALEZ

Argentina Featherweight

40-2-1 (19-0)

Born, Jan. 3, 1930.

1953

Jan. 3—F. Martinez, L. Zamora.....W 10
Jan. 7—Hector Fernandez, Buenos Aires.....KO 6
Jan. 17—Romero Luque, Buenos Aires.W 10
Feb. 13—Juan Cruceno, L. Zamoro.....W 10
Mar. 11—Juan Cruceno, Buenos Aires...W 10
May 9—Juan Vargas, C. Rivadavia...KO 4
May 16—Osvaldo Alvarado, C. Rivadavia.....KO 5
June 27—Alfredo Bunetta, Buenos Aires W 10
Aug. 8—Alberto Gallardo, Buenos Aires.....KO 9
Aug. 21—Osvaldo Vargas, Cordoba.....W 10
Sept. 5—Mario Hoyos, Buenos Aires....W 10
Sept. 11—Jose Garro, Cordoba.....W 10
Oct. 14—Alfredo Bunetta, Buenos Aires W 12
Oct. 28—Jose Garro, Cordoba.....W 10
Nov. 25—Jose E. Sanchez, Buenos Aires KO 6

1954

Jan. 22—Juan C. Pautrin, Bahia Blanca.....KO 6
Feb. 12—Blas Conde, Martinez.....KO 4
Feb. 26—Humberto Madriaga, Cordoba..L 10
Mar. 8—Omar Blanch, Mar del Plata...W 10
Mar. 11—Ricardo Acosta, Eva Peron....W 10
Apr. 28—Angel Leyes, Buenos Aires.....W 12
May 15—Jose Santin, Tandil.....W 10
June 12—Mariano Lopiano, Buenos Aires.....W 12
Sept. 13—Rafael Azuaga, Buenos Aires..W 4
Oct. 23—Raul Varagas, Buenos Aires....W 12
Nov. 20—Mario Lopiano, Buenos Aires.KO 11
Dec. 4—Alfredo Ramirez, Buenos A...KO 9

1955

Jan. 14—Mario Rotondo, Martinez.....KO 8
Feb. 11—Manuel Alvarez, Lomas.....D 10
Mar. 4—Jose Rossi, Mejia.....KO 2
Mar. 10—Gerardo Gonzales, Buenos Aires.....KO 3
Mar. 18—Ismael El Bitar, La Plata.....KO 4
Mar. 25—Manuel Alvarez, L de Zamora.W 10
Apr. 27—Angel Leyes, Buenos Aires....KO 9
May 6—Roberto Romero, Corrientes..KO 5
May 21—Juan Ayala, Rosario.....KO 6
June 4—Jose Eros, Buenos Aires.....KO 2
June 25—Raul Vargas, Buenos Aires....W 12
July 23—Hector Unzuga, Notre.....KO 8
July 28—Mario Rotondo, Ebro.....W 10
Aug. 5—Raul Saavedra, Cordoba.....KO 5
Sept. 14—Osvaldo Paredes, Buenos Aires.W 10
Oct. 12—Alfredo Bunetta, Buenos Aires L 15

SALVADOR (GATO) GONZALEZ

Torreon, Mexico, Welterweight

1954

Jan. 1—Chale Carrillo, Torreon...KO by 3
Aug. 18—Chale Carillo, Torreon.....KO by 6
Sept. 17—Hector Arenas, Torreon.....W 8

1955

Mar. 22—Luis Vasquez, Torreon.....W 8
Oct. 5—Pedro Pina, Lerdo.....KO by 3

TONY (TEX) GONZALEZ

Orange, N. J., Middleweight

1951

Apr. 9—Joey Greco, Newark.....W 6
Apr. 30—Lou Romano, Newark.....KO 1
May 21—Richard Coleman, Newark.....W 6
June 5—Joey Klein, Newark.....W 6
July 16—Carl Peoples, Newark.....W 6
July 30—Julio DeJesus, Newark.....W 6
Aug. 20—Joey Lupo, Newark.....W 8
Sept. 17—Joey Lupo, Newark.....W 8
Nov. 13—Arnold Curry, Newark.....KO 5
Dec. 10—Arnold Curry, Newark.....W 8

1952

Jan. 15—Julie Jamieson, Newark.....W 8
May 6—Joe Tomasello, Newark .....W 8
June 10—Jimmy Champagne, Newark .....KO by 3
Aug. 19—Joe Tomasello, Newark.....W 8
Sept. 16—Bruce Ubaldo, Newark.....W 8
Oct. 14—Tony Cimmino, Newark .....W 8
Nov. 18—Johnny Darby, Newark.....W 8

1953

Jan. 27—Joe Tomasello, White Plains..L 8
Feb. 20—Vinnie D'Andrea, New York..W 8
Mar. 13—Vinnie D'Andrea, New York..W 8

1954

(In U. S. Army)

1955

June 22—Rinzi Nocero, New York.....L 6
Sept. 9—Billy Harper, New York.....D 6
Oct. 28—Gasper Ortega, Cleveland.....W 6
Nov. 25—Billy Harper, New York.....W 8
Dec. 7—Gasper Ortega, Cleveland.....L 6

CARLOS GORDIN

(Carlos Gorin)

Los Angeles, Cal., Featherweight

1954

Oct. 18—Billy Smith, Los Angeles.....D 4
Nov. 1—Honey Watson, Los Angeles....W 4
Nov. 15—Tommy Cupio, Los Angeles.....D 4
Dec. 13—Lloyd Williams, Los Angeles....W 4

1955

Jan. 20—Julian Velasquez, Los Angeles .....KO by 1

BOB GORDON

Akron, Ohio, Middleweight

1955

Feb. 11—Jimmy Voss, Akron.....D 8
Apr. 9—Luigi Cemulini, Cleveland....KO 5
May 4—Bob Stecher, Cleveland....KO by 4
May 28—Calvin Hall, Cleveland.....KO 4
June 25—Ronnie Moore, Cleveland.....KO 3
July 16—Bobby Hughes, Cleveland..KO by 8
Aug. 20—George Boddie, Cleveland.....L 8
Oct. 1—Bobby Hughes, Cleveland.....W 8
Nov. 17—Moses Ward, Canton.....KO 4

ELLIS GORDON

San Francisco, Cal., Middleweight

1954

Feb. 23—Jack Lewis, Richmond.....KO by 2
May 25—Carl Anzalone, San Jose.....L 4
June 24—Johnny Sals, San Jose.....KO by 4
Aug. 9—Allen Loritz, Oakland.....KO by 3

1955

Jan. 8—Herschell Bailey, San Francisco.....KO by 2

JOHNNY GORMAN

Brooklyn, N. Y., Lightweight

1954

Mar. 9—Frankie Nealon, New York.....W 4
Apr. 23—Frankie Nealon, New York.....W 4
May 17—Al Humphreys, Brooklyn.....W 4
June 24—Johnny Sheehan, Brooklyn.....W 4
Aug. 12—Pearly Robbins, Brooklyn.....W 4
Aug. 26—Mike Perez, L. I. City.....W 4
Sept. 18—Frank DeVito, Brooklyn.....W 4
Oct. 4—Bill Flamino, Brooklyn.....W 4
Oct. 22—Frank Madison, New York.....W 4
Nov. 22—Stanley Bice, New York.....L 4
Dec. 6—Guadalupe Robledo, New York.W 4

1955

Mar. 28—Danny Roberts, New York.....W 4
Apr. 25—Tony Sansone, New York.....W 6
May 9—Freddie Messina, New York....L 6
May 20—Freddie Messina, New York...W 4
Aug. 1—Danny Mendoza, New York...W 4
Sept. 2—Gene Takach, New York.....W 6
Sept. 27—Tony Sansone, Trenton.....W 8
Nov. 18—Toby Coleman, New York.....W 6
Nov. 28—Frankie Madison, New York...W 6

DENNY GOSLOW

Worcester, Mass., Welterweight

1953

June 16—Pat Kelly, Worcester.....KO by 1
Nov. 5—Larry Barboza, Worcester.....W 4
Nov. 19—Buddy Cochran, Worcester KO by 1

1954

Jan. 14—Anthony Antonio, Worcester..KO 3
Jan. 28—Everett Dobson, Worcester...KO 2
Mar. 1—Gus Monterverde, Boston.....L 4
Apr. 12—Billy McIntyre, Worcester KO by 4
Oct. 2—Frank Maley, Worcester.....KO 2
Oct. 9—Willie Pollard, Worcester.....W 6
Nov. 1—Joe Girolamo, New Britain.....W 6
Nov. 11—Mario Sarro, Worcester.....W 8
Nov. 29—Stan Micheaux, Providence.....KO by 1

1955

Jan. 17—Eddie Connors, Boston.....KO by 2
Mar. 3—Stan Ketchell, Worcester.....W 6
Mar. 28—Boy Murphy, Brockton....KO by 1

OSCAR GOULD

Spokane, Wash., Middleweight

1954

May 20—Bob Nunn, Vancouver.....KO 2
May 25—Chuck McDonald, Kennewick...L 4
June 25—Frankie Fletcher, Spokane KO by 3
Nov. 1—Al Wells, Butte.....KO by 3
Nov. 9—Billy Huff, Seattle.....KO by 2

1955

Sept. 15—Bob Milne, Missoula.....KO 2
Dec. 1—Jerry Fraser, Spokane.....KO 2
Dec. 15—Vicente Echevarria .....KO by 2

JOSE GOVA

Corpus Christi, Texas, Featherweight

1954

Nov. 15—Juan Perez, Corpus Christi....W 4

1955

Apr. 12—Frank Valdez, San Antonio....W 4
May 26—Johnny Gaitan, Austin.....KO 3
July 7—Joe Boland, San Antonio.....L 8
Aug. 15—Johnny Ramos, Austin.....L 10

FRANK GOYETTE

Providence, R. I., Lightweight

1955

Mar. 28—Santo Cariglia, Providence....KO 2
Apr. 11—Frankie Neeves, Providence...L 4
May 2—Artie Lupo, Providence....KO by 2
Oct. 3—Chuck Tanner, Providence KO by 4

BILLY GRAHAM 112-15-6

(William Patrick Graham, Jr.)

Born, Sept. 9, 1922, New York City. Nationality, Irish American. Welterweight. Height, 5 ft. 7 in.

(26-0)

1941

Apr. 14—Connie Savoie, N. Y. C.....KO 1
May 5—Frankie Van, N. Y. C.....W 4
May 19—Jimmie Kemp, N. Y. C.....D 4
June 9—Joe Manfro, N. Y. C.....D 4
June 24—Bobby Henry, L. I. C.....W 4
July 30—Joey Agro, N. Y. C.....D 4
Sept. 30—Bobby Henry, White Plains, N. Y.....W 4
Oct. 13—Bobby Henderson, Brooklyn....W 4
Nov. 10—Bobby Henderson, N. Y. C.....W 4
Nov. 18—Bobby Henderson, Wh. Plains..W 4
Nov. 24—Mike Martinez, N. Y. C.....KO 3
Dec. 9—Louis La Salle, White Plains..D 4
Dec. 19—Al Guido, N. Y. C.....W 4

9-0-3

1942

Jan. 19—Joe Maldonato, N. Y. C.....W 4
Jan. 26—Julian Malavez, N. Y. C.....KO 3
Feb. 2—Bobby Henry, N. Y. C.....KO 2
Feb. 17—Harry Diduck, Brooklyn.....W 6
Feb. 19—Terry Amico, Elizabeth.....KO 2
Feb. 24—Harry Diduck, N. Y. C.....W 6
Mar. 3—Al Guido, Brooklyn.....W 6
Mar. 23—Al Guido, N. Y. C.....W 6
Apr. 1—Lew Maxwell, Elizabeth.....W 6
Apr. 7—Davey Crawford, N. Y. C.....W 6
Apr. 16—Tom Sawyer, Elizabeth.....KO 1
Apr. 27—Al Simmons, N. Y. C.....KO 1
Apr. 30—Lew Maxwell, Elizabeth.....W 6
May 15—Moe Weiss, N. Y. C.....W 4
June 1—Bob Root, N. Y. C.....W 6
June 5—Jimmy Anest, Elizabeth.....W 6
June 9—Wallace Brown, N. Y. C.....D 6
July 3—Bobby Henderson, Elizabeth..W 6
July 9—Jeff Holloway, Ft. Hamilton...KO 5
July 23—Ted Christie, Newark.....KO 2
Aug. 1—Cedric Flournoy, N. Y. C.....KO 3
Sept. 14—Gus Levine, N. Y. C.....W 8
Sept. 19—Julian Malavez, Brooklyn.....W 6
Oct. 12—Johnny Rudd, N. Y. C.....KO 2
Oct. 15—Thaddeus Cabey, Elizabeth...KO 3
Oct. 27—Mickey La Rosa, Brooklyn.....W 6
Nov. 5—Lew Maxwell, Jersey City.....W 6
Nov. 13—Joey Varoff, N. Y. C.....D 6
In U. S. Coast Guard.

45-0-5

1944

Apr. 13—Rudy Pacheco, H. Park.....W 6
Apr. 19—Jackie Smallwood, Elizabeth..KO 1
May 4—Sammy Mammone, H. Park.....W 6
May 10—Sammy Mammone, Elizabeth...W 6
May 31—Doug Carter, Elizabeth.....W 6
June 26—George Johnson, L. I. C. .....KO 5
June 28—Johnny Williams, Elizabeth...KO 4
July 10—Jimmy Pierce, L. I. C. .....W 6
July 17—Julian Malavez, Newark.....W 6
July 21—Jackie Connor, Long branch..KO 6

55-0-5

1945

Mar. 5—Tommy Mills, New York .....W 6
Mar. 17—Herbie Solomon, Brooklyn.....W 6
Mar. 31—Jeff Holloway, Brooklyn .....W 8
Apr. 21—Johnny Williams, Brooklyn....W 8
May 25—Joey Manfro, New York.....W 6
Aug. 13—Johnny Rinaldi, L. I. C.....KO 4
Aug. 27—Donnie Maes, L. I. C.....KO 1
Sept. 11—Tony Pellone, L. I. C.....L 10
Oct. 8—Charley Lewis, New York.....W 10

63-1-5

1946

Mar. 25—Charley Milan, Baltimore.....W 10
Apr. 15—Pat Scanlon, N. Y. C.....KO 5
May 8—Pedro Biesca, Jamaica.....W 8
May 13—Frankie Carto, N. Y. C.....KO 9
May 20—Jimmy Joyce, Baltimore.....W 10
Aug. 20—Vic Costa, N. Y. C.....W 8
Aug. 30—Tony Pellone, N. Y. C.....L 10
Oct. 15—Cleo Shans, N. Y. C.....W 10
Oct. 25—Doll Rafferty, N. Y. C.....W 10

71-2-5

1947

Jan. 17—Ruby Kessler, Garden .....W 10
Mar. 21—Tippy Larkin, Garden .....L 10
May 27—Ernie Petrone, Queens .....W 8
June 2—Aldo Minelli, Queens .....W 10
Sept. 12—Billy Seep, Worcester .....KO 2
Oct. 13—Pat Giordano, Rochester .....W 10
Oct. 24—Willie Beltram, N. Y.....W 10
Nov. 21—Rocco Rossano, N. Y. C.....W 10

78-3-5

1948

Jan. 20—Jimmy Joyce, New York.....KO 5
Feb. 2—Patsy Brandino, Brooklyn.....W 10
June 21—Patsy Brandino, New York....W 8
July 16—Maxie Starr, New York .....W 8
Aug. 26—Terry Young, New York.....W 10
Dec. 2—Joe Lucignano, N. Y. C.....W 8
Dec. 13—Billy Lee, Newark.....W 8

85-3-5

1949

Jan. 26—Fitzie Pruden, N. Y. .....W 10
Feb. 7—Eddie Thomas, London .....L 10
Mar. 4—Paddy DeMarco, New York.....L 10
Apr. 9—Mike Kobella, Brooklyn .....W 8
June 7—Sonny Hampton, Wilkes Barre..W 10
July 8—Jimmy Sanders, Long Beach...W 10
Sept. 19—James Cox, Miami .....KO 3
Oct. 19—Jean Walczak, N. Y. .....W 10
Nov. 23—Tony LaBua, New York.....W 10

92-5-5

1950

Jan. 18—Tony Pellone, New York.....W 10
Feb. 10—Kid Gavilan, New York.....W 10
Apr. 14—Phil Burton, Wilkes-Barre.....W 10
Apr. 18—Jimmy Sanders, Cleveland....W 10
July 14—Tommy Bazzano, Long Beach..W 10
Aug. 14—Sammy Mastrean, Brooklyn..KO 7
Oct. 24—Kid Dussart, Toledo.....W 10
Nov. 17—Kid Gavilan, New York.....L 10
Dec. 19—Tommy Ciarlo, New York.....W 8

106-6-5

1951

Aug. 9—Billy Jenkins, North Adams....W 8
Aug. 29—Kid Gavilan, N. Y.....L 15

Oct. 8—Mario Trigo, Milwaukee.....D 10
Oct. 22—Jimmy Brown, Holyoke.....KO 4
Nov. 1—Johnny Cesario, Canton, O.....W 10
Nov. 27—Danny Stepanovitch, Cincinnati .....W 10

1952 104-7-6

Feb. 15—Jimmy Herring, New York.....W 10
Mar. 24—Mike Gillo, Holyoke .....W 10
Apr. 14—Art Soto, San Francisco.....W 10
May 16—Rocky Castellani, New York.....D 10
Aug. 4—Joe Giardello, Brooklyn.....L 10
Aug. 20—Carmen Basilio, Chicago .....W 10
Oct. 5—Kid Gavilan, Havana.....L 15 (Title)
Dec. 19—Joe Giardello, New York.....*L 10

*In the original official decision of the referee and judges, Giardello was awarded the verdict as follows: Judge Shortell, 7 rounds to 3 and 10 points to 4 for Graham; Judge Agnello, 6 rounds to 4 and 7 points to 4 for Giardello; Referee Miller, 5 rounds to 4 for Giardello and five points to each.

Commissioners Christenberry and Powell, after the decision was rendered, changed Joe Agnello's score card which resulted in awarding the verdict to Graham.

On Agnello's score card, one extra point was awarded by the Commissioners to Graham in round four and the tenth round was taken from Giardello and given to Graham who also received two points in that round. Thus the score was changed to give Graham the official split decision on the basis of the revision of Agnello's card by the Commission to read, five rounds each with Graham ahead in points, 6 to 5, thereby reversing the original majority decision of the judges and referee.

When the case come before the State Supreme Court, Justice Botein ruled that the New York State Athletic Commission had no right to reverse the scorecard of the official and decided the actual decision to be the one originally given, in favor of Giardello.

1953 108-10-5

Jan. 29—Art Aragon, Los Angeles.....W 10
Mar. 6—Joe Giardello, New York.....W 12
June 6—Carmen Basilio, Syracuse.....L 12
July 25—Carmen Basilio, Syracuse.....D 12
Dec. 18—Paddy Young, New York City.W 10

1954 111-11-6

June 10—Charlie Simmons, Danbury.....KO 6
July 19—Chris Christensen, Brooklyn.....L 10
Oct. 21—Ramon Fuentes, Los Angeles.....L 10 112-13-6

1955

Mar. 4—Chico Vejar, New York.....L 10
Apr. 1—Chico Vejar, Syracuse.....L 10

LEROY GRAHAM

Brooklyn, N. Y., Lightweight

1955

July 4—Armand Bush, New York.....W 4
Sept. 12—Danny Mendoza, New York.....L 6
Oct. 3—Carlos Ortiz, New York.....KO by 2

MOSES GRAHAM

Buffalo, N. Y., Heavyweight

1955

Mar. 14—Frank Morasco, Rochester.....KO 4
Mar. 22—Eddie Smith, Buffalo.....W 4
June 10—Mike DeJohn, Syracuse.....L 6
June 13—Howie Turner, Toronto.....L 6

WAYNE GRAHAM

Hollywood, Cal., Welterweight

1954

Jan. 2—Joey Cardenas, Hollywood KO by 2
Jan. 20—Ray Greco, Los Angeles.....L 4
Jan. 23—Ray Greco, Hollywood.....L 4
Jan. 27—Al Perez, Los Angeles.....L 4
Oct. 16—Dave Ortiz, Hollywood.....W 4
Nov. 20—Walt Thomas, Hollywood.....W 4

1955

Jan. 11—Ray Lopez, Ocean Park.....W 4
Jan. 13—Frank Romero, Los Angeles.....W 4
Jan. 22—Ray Lopez, Hollywood.....W 4

DAVE GRANT

Boston, Mass., Welterweight

1953

Mar. 14—Frankie Ross, Boston.....L 6
Mar. 26—Joe Arruda, Fall River.....KO 1
Apr. 6—Paul Holman, Boston.....KO 1
Apr. 18—Roland LaMoyne, Waterville.....L 8
Aug. 10—Willie Gray, Boston.....L 4
Oct. 10—Willie Gray, Boston.....L 6
Oct. 31—Claude Fortin, Waterville.....L 6
Nov. 12—Frank Ross, Worcester.....KO 5
Nov. 16—Eddie Andrews, Boston.....L 6

1954

May 23—Gordon Perry, Boston .....L 4
Aug. 3—Izzy Angelo, Boston .....W 6
Aug. 12—Bill Neri, Boston .....L 6
Oct. 5—Gordon Perry, Boston.....KO by 4

1955

Mar. 21—Gordon Perry, Providence.KO by 2
June 27—Timmie Smith, Brockton.....KO by 5
Sept. 15—Norm Gatreau, Portland.....L 4
Sept. 22—Stan Ketchell, Portland.....W 6

DON GRANT 17-4

Los Angeles, Calif., Light Heavyweight

Born, January 28, 1933, Cincinnati, O. (10-2)

1953

Mar. 17—Rudy Romero, Los Angeles.....W 4
Apr. 7—Jimmy Ingham, Los Angeles.....W 4
Apr. 14—John Harding, Los Angeles.....W 4
Apr. 28—Shamus Jones, Los Angeles.....KO 3
May 5—Henry Taylor, Los Angeles.....KO 3
May 19—Jerry Holman, Los Angeles.....KO 4
June 26—Henry Taylor, Los Angeles.....W 4
Sept. 21—Bobby Castro, South Gate.....KO 3
Nov. 6—Henry Taylor, Los Angeles.....KO 2
Nov. 17—Bill Lanza, Sacramento.....KO 4
Dec. 29—Jesse Fuentes, Los Angeles.....KO 5

1954

Jan. 12—Esau Ferdinand, Los Angeles.....W 10
Apr. 19—Jesse Fuentes, Juarez.....KO 5
May 24—Milo Savage, Los Angeles.....W 10
Oct. 18—Charlie Green, Los Angeles.....W 10
Nov. 22—Esau Ferdinand, Los Angeles.....L 12
Dec. 20—Chebo Hernandez, Juarez.....KO 8

1955

Jan. 17—Floyd Patterson, Brooklyn.KO by 5
Mar. 3—Charlie Green, Los Angeles.....L 10
June 30—Shamus Jones, Los Angeles.....KO 4
July 21—Calvin Brad, Los Angeles.....KO by 8

TONY GRASSO

Hartford, Conn., Featherweight

1951

Dec. 4—Bob Weaver, Hartford .....KO 1
Dec. 17—Myrel Olmstead, Holyoke.....W 6

1952

Jan. 22—Zeke Adams, New York .....KO 1
Feb. 5—Rafael LaBoy, New York.....W 6
Feb. 19—Eddie Griffin, New York.....KO by 5
May 6—Manuel Baptista, Holyoke.....W 6
Dec. 18—Segundo Perez, New York.KO by 3

1953

Feb. 28—George Jacquet, Hollywood.....W 6
Mar. 21—Kildo Martinez, Hollywood.....D 6
Apr. 4—Kildo Martinez, Hollywood.....D 6

1954

Apr. 26—Joe Guillette, New Britain.....W 8
May 11—Joe Guillette, New Britain .....W 8
Sept. 13—Cleo Ortiz, Brooklyn.....W 6
Sept. 24—Young Wills, New Britain .....W 8
Nov. 1—Johnny O'Brien, New Britain.....W 8
Dec. 11—Puppy Garcia, Havana.....KO by 2

1955

Feb. 5—Tony Scott, Hartford.....W 6
June 22—Johnny O'Brien, Plainville.KO by 9
Aug. 11—Alex Santoy, Los Angeles.....L 10
Oct. 10—Jess Castillo, San Antonio.KO by 10
Nov. 8—Memo Diez, San Antonio.....L 10

BOB GRAVES

New York, N. Y., Heavyweight

1954

Sept. 17—Jack Jacobs, New York.....W 4
Oct. 11—Howard Tate, Brooklyn .....W 4
Nov. 1—Henry Hawkins, New York.....KO 2
Nov. 15—Wayne Bethea, New York.....L 6

1955

Feb. 28—Sonny Jones, New York.....KO by 1
Nov. 15—Joe Woods, Holyoke.....W 4

JACKIE GRAVES
Austin, Minn., Lightweight
(Previous record on page 452, 1954 book)

1955

July 22—Napoleon Ludy, New Richmond ----------KO 4
Sept. 25—Fitzie Fitzpatrick, New Richmond----------W 8
Nov. 8—Danny Davis, St. Paul---------D 10

RUDY GRAVES
Brooklyn, N. Y., Heavyweight

1955

Mar. 14—Ray Batey, Brooklyn-------KO by 2
Apr. 18—Ray Batey, Brooklyn----------D 4
May 2—Ray Batey, Brooklyn----------D 4
July 4—Roy Bullock, New York----KO by 2

JOE GRAY
Dearborn, Mich., Middleweight

1955

May 3—Hank Matthews, Detroit-------W 5
May 17—Dick Mackert, Detroit---------W 5
May 31—Willie Barnes, Detroit---------W 4
June 14—Art Turner, Detroit----------W 4
June 28—Dick Custer, Detroit----------KO 4
July 19—Rocky Volpe, Detroit---------W 4
Aug. 16—Sam Piliarik, Detroit--------W 6
Sept. 20—Jerry Fowler, Detroit---------W 6
Oct. 4—Abe Cruz, Detroit----------W 8
Oct. 15—James Godbold, Lansing------KO 5
Dec. 15—Billy London, Saginaw---------W 8

JOHNNY GRAY
Chicago, Ill., Heavyweight

1954

Feb. 2—Leo Johnson, Chicago---------W 6
Mar. 1—Joe Louis Brown, Hammond----W 4
Mar. 18—Jesse Layne, Chicago--------KO 1
Mar. 29—Buddy Graham, Milwaukee----W 4
June 5—Buddy Graham, Chicago------KO 3
July 8—Odell Billingsley, Ft. Wayne--KO 2
Sept. 8—Carlos Pittman, Chicago-----KO 4
Nov. 10—Benny Thomas, Chicago--KO by 6

1955

Jan. 25—Willie Coleman, Chicago-------L 4
Feb. 8—Ken Hammer, Chicago---------D 5
Apr. 26—Ken Hammer, Chicago---------W 8
May 24—Benny Thomas, Chicago--------L 8
Aug. 17—Stan Mylinski, Chicago---------W 6
Sept. 13—Charley Liston, Indianapolis ----------KO by 6
Dec. 21—Al Lane, St. Louis----------L 6

WILFRED GREAVES
Pittsburgh, Pa., Middleweight

1955

Aug. 3—Lee Owens, Syracuse----------D 4
Aug. 10—Warren Hegge, New York-----W 4
Sept. 23—Bobby Jackson, Cleveland-----L 4
Dec. 16—Tony Percy, New York---------L 6

RAY GRECO
Los Angeles, Cal., Welterweight

1954

Jan. 20—Wayne Graham, Los Angeles---W 4
Jan. 23—Wayne Graham, Hollywood----W 4
Jan. 27—Jimmy Guzzo, Los Angeles-----W 4
Feb. 17—Jimmy Gracy, South Gate------W 3
Apr. 24—Jimmy Flynn, Hollywood-----KO 4
May 7—Jimmy Dupree, Hollywood-----W 4
June 11—Uli Robertson, Hollywood----KO 3
Aug. 7—Al Horton, Hollywood----------W 4
Sept. 11—Willie Sanchez, Hollywood-----W 4
Oct. 16—Augie Morelli, Hollywood------W 6

1955

Apr. 9—Mickey Northrup, Hollywood--L 6
June 15—Sammy LaCrosse, Los Angeles KO 6
Aug. 14—Tony Rangel, Hollywood-----KO 5
Sept. 3—Sam Lockhart, Hollywood-----KO 4
Dec. 31—Timmie Jefferson, Hollywood---W 10

CHARLEY (CHUCK) GREEN
Los Angeles, Calif., Middleweight

1950

June 26—Bobby Torrance, Los Angeles---L 4
July 21—Frankie Fuller, Hollywood----KO 3
July 25—Rocky Slater, Los Angeles------W 4
July 28—Flash Gordon, Hollywood------W 4
July 31—Ray Louis, Ocean Park-------KO 1
Sept. 8—Rudy Martinez, Hollywood-----L 4
Sept. 12—J. J. Crackwell, Los Angeles----L 4
Nov. 13—Sal Flores, Ocean Park---------L 4
Nov. 28—Rudy Martinez, Los Angeles----L 4
Dec. 6—Rocky Slater, Los Angeles-----KO 2
Dec. 15—Sal Flores, Hollywood------KO by 2

1951

Jan. 9—Rocky Slater, Los Angeles----KO 3
Jan. 16—Frankie Crane, Los Angeles----L 4
Jan. 23—Roy Daniels, Los Angeles------D 4
Jan. 30—Frankie Crane, Los Angeles---L 4
Feb. 6—Chuck Moody, Los Angeles ----------KO by 2
Mar. 27—Chuck Moody, Ls Angeles KO by 2
Apr. 13—Tony Renteria, Hollywood-----W 4
Apr. 27—Tony Renteria, Hollywood-----W 4
May 22—Morrie McFarland, Los Angeles ----------KO 4
June 5—Chuck Moody, Los Angeles-----L 4
June 19—Benny Black, Los Angeles------D 6
July 6—Sal Flores, Hollywood----------D 1
Nov. 9—Ray Louis, Hollywood---------KO 2
Dec. 7—Paul Pargo, Hollywood---------W 4
Dec. 21—Lou Joseph, Hollywood---------W 6

1952

Feb. 8—Lou Josephs, Hollywood------KO 6
May 17—Sheik Thompson, Hollywood--KO 6
June 28—Johnny Duke, Hollywood-----KO 3
Aug. 23—Art Soto, Hollywood ---------KO 9
Oct. 4—Curtis Moore, Hollywood------KO 3
Nov. 6—Buddy J. Hollywood----------KO 6
Dec. 27—Esau Ferdinand, Hollywood----L 10

1953

Jan. 31—Esau Ferdinand, Hollywood----L 12
May 16—Dick Finley, Hollywood------KO 3
May 28—Esau Ferdinand, Hollywood---W 10
June 18—Woody Harper, Oakland-----KO 6
July 10—Esau Ferdinand, Hollywood--KO 10
Aug. 29—Charlie Cato, Hollywood-----KO 3
Sept. 19—Watson Jones, Hollywood-----KO 3
Oct. 27—Elmer Smith, Hollywood------KO 3
Dec. 12—Willie Vaughn, Hollywood------L 12
(California Middleweight Title)

1954

Feb. 27—Willie Vaughn, Hollywood-----W 12
(California Middleweight Title)
Apr. 24—Willie Vaughn, Hollywood------L 12
(California Middleweight Title)
May 29—Windy Hawkins, Hollywood---KO 1
July 9—Milo Savage, San Diego--------W 10
July 23—Russ Gillam, San Diego--------KO 5
Aug. 23—Sal Flores, Los Angeles--------KO 6
Oct. 18—Don Grant, Los Angeles--------L 10

1955

Mar. 3—Don Grant, Los Angeles-- W 10
Mar. 17—Zeke Robinson, Los Angeles--KO 2
May 25—Holly Mims, St. Louis----------L 10
July 19—Esau Ferdinand, Richmond----L 12
Aug. 13—Junius Washington, Hollywood-L 10
Nov. 10—Esau Ferdinand, Los Angeles--W 10

EDDIE GREEN
Kannapolis, N. Car., Middleweight

1950

Feb. 7—John Wilder, Jacksonville----KO 3
Mar. 23—Joe Lassiter, Concord, N. C.----L 10
Apr. 12—John Wilder, Concord, N. C.--KO 4
Aug. 8—Earl Kesterson, Asheville------W 8

1951

Feb. 13—Tony Gondolfo, Jacksonville---L 10
Mar. 9—Joe Lassiter, Charlotte--------KO 8
Mar. 29—Hal Meredith, Aiken ---------KO 7
Apr. 16—Fred Krueger, Augusta---------W 10
May 26—Fred Krueger, Augusta----------L 10
July —Boyd Smith, Roanoke----------W 10
July —Boyd Smith, Roanoke----------W 10
Aug. —Lonnie Rutherford, Roanoke---W 8
Aug. 30—Lonnie Rutherford, Charlotte--W 10
Nov. 2—Hal Meredith, Aiken, S. C.----KO 5
Nov. 21—Billy Kilgore, Miami Beach KO by 9

1952

Jan. 25—Eddie Cowell, Aiken ----------W 10
Feb. 8—Jack Batson, Aiken ----------W 10

1953

Mar. 5—Jimmy Jewell, Aiken----------W 10
Mar. 18—Jimmy Jewell, Macon---------W 10

Mar. 24—Holly Mims, Washington--KO by 9
June 8—Irwin Schulz, Miami-----KO by 5
Oct. 2—Jimmy Jewell, Charlotte-------L 6

1954

Apr. 29—Gene Burton, Charlotte -------W 10
June 14—Cooter Parker, Columbia-------W 10

1955

Jan. 29—Beau Jack, Columbia----------L 10
Apr. 22—Walter Irby, Salisbury--------KO 7

ELVIN GREEN

Houston, Texas, Light Heavyweight

1954

Nov. 2—Butch Henderson, Galveston--KO 4
Nov. 8—Henry Burton, Monroe, La.--KO 2
Dec. 8—Norris Russell, Corpus Christi-D 4

1955

June 13—Ray Steele, New Orleans-------W 4
June 30—Harold Williams, Port Arthur--L 4
July 12—Johnny Royal, Houston---------W 4
Sept. 26—Pancito Gonzales, Austin------KO 6
Oct. 17—Buddy Turman, Tyler----------L 10
Nov. 7—Buddy Turman, Tyler-----KO by 10
Nov. 28—Gene Hall, Tyler----------W 6

LEROY GREEN

Kansas City, Kan., Middleweight

1954

May 11—Frankie Recole, Kansas City --KO 3
July 30—Jimmy Smith, Kansas City-----W 6
Sept. 3—John Blockton, Hoisington----KO 4
Dec. 2—George Warren, Topeka------KO 4
Dec. 14—Tommy Swan, Kansas City-----L 4

1955

May 20—Ernie Giddings, New York-----L 4
July 6—Bobby Moore, New York-------L 6
Aug. 16—Johnny Davis, Elmira---------KO 3
Sept. 9—Jesse Smith, New York--------D 4

DICK GREENBERG

San Francisco, Calif., Light Heavyweight

1955

Sept. 29—James Ivy, San Francisco----KO 3
Oct. 6—Jimmy Adair, San Francisco--KO 1
Oct. 20—Mel Matthews, San Francisco-KO 2
Nov. 3—Babe Hunt, San Francisco-----W 4
Nov. 29—Amos Robinson, Richmond---KO 3
Dec. 22—Curley Chapman, San Fran.--KO 1

ERNIE GREER

Oakland, Cal., Welterweight

1949

May 27—Fred Carson, San Francisco---KO 2
June 15—Dick Carrillo, Stockton--------KO 5
June 21—Tommy Petty, Stockton---------W 6
July 8—Emil Barao, Stockton----------D 6
Aug. 2—Emil Barao, San Jose----------W 6
Aug. 23—George Hammer, San Jose-----KO 4
Aug. 30—Emil Barao, San Jose----------D 8
Nov. 1—Charlie Johnston, San Jose-----L 6
Nov. 23—Mel Morris, San Jose----------L 6
Dec. 7—Emil Barao, Oakland----------KO 4

1950

Jan. 30—Don Jensen, San Francisco----W 6
Feb. 15—Emil Barao, Oakland------KO by 6
Oct. 3—Joe Gonzales, San Jose----------L 6
Oct. 17—Bob Saunders, San Jose--------D 6
Oct. 25—Bob Saunders, Oakland--------W 6
Oct. 27—Bob Osborne, Eureka----------KO 4
Nov. 10—Woody Winslow, Eureka---KO by 2
Dec. 13—Emil Barao, Oakland ----------W 6

1951

Jan. 13—Manuel Madrid, Eureka--------L 10
Feb. 20—Philip Kim, Honolulu------KO by 3
June 13—Leo Anderson, Oakland---------L 6
July 9—Bobby Burgess, San Francisco--D 6
July 31—Chuck Moody, Los Angeles-----L 6
Oct. 22—Woody Harper, San Francisco--D 6

1952

Jan. 26—Woody Harper, Oakland--------D 6
Feb. 16—Woody Winslow, Oakland------D 6
Feb. 26—Jimmy McCoy, Stockton--------W 10
Mar. 18—Chu Chu Jiminez, Stockton----D 10
Apr. 21—Woody Winslow, San Francisco-W 6
June 14—Philip Kim, Hollywood----KO by 10
June —Jimmy Nolan, Calgary ---------L 10
Dec. 9—Joe Gilmer, Oakland----------L 6
Nov. 28—Ernie Kemick, Calgary---------L 10

1953

Jan. 3—Joey Gurrola, Hollywood------W 10
Jan. 13—Ernie Kemick, Calgary--------L 10
Jan. 17—Elmer Beltz, Hollywood--------L 10
Aug. 5—Joe Gilmer, San Francisco-----L 6
Dec. 16—Emil Barao, San Francisco----W 8

1954

Jan. 4—Neal Rivers, South Gate---KO by 2
Mar. 9—Chuck Adkins, San Jose ------KO 9
Apr. 20—Dick Sizbette, San Jose--------KO 4
May 25—Ray Perez, San Jose ----------D 10
June 24—Chuck Adkins, San Jose ------KO 8
Oct. 5—Ramon Fuentes, Sacramento----L 12
Nov. 30—Freddy Herman, Ocean Park---W 10
Dec. 20—Ramon Tiscerano, Ocean Park--D 10

1955

Feb. 3—Ramon Tiscareno, Los Angeles L 10
May 19—Charlie Sawyer,
Los Angeles ----------KO by 8
July 12—Stan Harrington, Honolulu-----L 10
Dec. 1—Vince Martinez, Spokane--KO by 3

EARLY GREY

New Orleans, La., Middleweight

1955

Apr. 18—Willie Diggs, New Orleans-----W 4
June 13—Larry Osby, New Orleans------W 4
June 21—Johnny Howard, New Orleans-KO 3
July 1—Cyril Kelly, New Orleans-KO by 1
Oct. 31—Johnny Powell, New Orleans-KO 3
Nov. 21—Solis Scott, New Orleans------KO 2
Dec. 12—Larry Osbey, New Orleans-----W 5

JULIUS GRIFFIN

Brooklyn, N. Y., Heavyweight

1955

Apr. 18—Johnny Orgen, New York-----KO 2
June 22—Billy Mayo, New York---------W 6
Sept. 21—Frank Williams, New York----W 4
Dec. 23—Warnell Lester, New York-KO by 3

LARRY GRIFFIN

Auburn, Me., Welterweight

Born, July 9, 1932, Lewiston, Me.

1950

Apr. 25—Paul Martin, Lewiston---------W 6
June 29—Evan Roy, Portland----------W 6
Aug. 31—Al Marotti, Brooklyn------KO by 3
Oct. 19—Dick Lundy, Portland----------W 6
Oct. 26—Evan Roy, Portland----------W 6
Nov. 13—Ken Parsley, Boston----------W 6
Nov. 16—Uppercut Roy, Bangor----------W 6
Nov. 24—Dick Lundy, Portland----------W 8

1951

Jan. 1—Dick Lundy, Portland----------D 8
Jan. 8—Tommy Nee, Boston ----------L 4
Jan. 18—Tony DeMarco, Portland-------L 8
Feb. 8—Emil Gauthier, Portland-------W 8
Feb. 22—Dick Lundy, Portland----------W 10
Mar. 6—Dick Lundy, Portland----------L 10
Mar. 26—Dick Lundy, Lewiston----------W 10
Nov. 15—Danny Joe Perez, New York
KO by 5

1952

Jan. 12—Paul Martin, Lewiston--------KO 6
May 6—Claude Fortin, Portland --------L 8
Oct. 9—Evan Roy, Waterville ----------L 10
Oct. 30—Evan Roy, Waterville -------KO 10
Dec. 9—Billy O'Boyle, Portland--------W 10

1953

Jan. 14—Billy O'Boyne, Portland--KO by 9
Jan. 31—Claude Fortin, Waterville, Me.
W 10
Feb. 23—Billy O'Boyne, Lewiston------W 10
Mar. 12—Terry Ryan, Augusta---------W 10
Mar. 23—Bobby Hillard, Lewiston-----KO 4
Mar. 30—Terry Ryan, Lewiston--------W 10
Apr. 6—Reggie Martina, Bangor--------W 10
Apr. 22—Terry Ryan, Portland-----KO by 9
May 4—Babe McCarron, Lewiston-----W 10
May 19—Terry Ryan, Portland----------L 10
June 9—Reggie Chartrand, Montreal
KO by 2

1954

May 10—Babe McCarron, Bangor----KO by 4
Dec. 2—Butsy Gallant, Waterville------W 8

1955

Jan. 22—Tommy Corgan, Waterville----L 8
Apr. 26—Dick Goldstein, Ocean Park ----------KO by 1

PAUL GRIFFIN

New York, N. Y., Welterweight

1952

July 21—Larry Baker, Brooklyn --------L 4
Aug. 25—Larry Baker, Brooklyn --------L 4
Sept. 29—Willie Sydnor, Brooklyn-------W 4
Nov. 6—Willie Sydnor, New York-------W 4
Nov. 10—Willie Sydnor, Brooklyn--------W 4
Nov. 27—Emerson Butcher, New York---W 4

1953

Feb. 12—Jimmy Carlini, New York------L 6
Mar. 27—Jimmy Suber, New York------W 4
Apr. 3—Charley Wright, New York----W 4
Apr. 9—Tommy Dixon, New York-----W 6
Apr. 17—Larry Baker, New York--KO by 4
May 19—Al Lind, Brooklyn----------W 4
May 25—Emerson Butcher, Brooklyn---W 4
June 25—Leonard Sanders, New York---D 4
Sept. 4—Bobby Deadwyler, New York--L 4
Nov. 16—Calvin Davis, Brooklyn--------L 6
Nov. 27—Teddy Antonetti, N. Y. C.------W 4

1954

Jan. 8—Cobey McCluskey, New York --L 4
Feb. 26—Gene Johns, New York--------L 4
Mar. 19—Neely Welch, New York---------L 4

1955

Jan. 24—Al Dixon, Brooklyn----------KO 2
Jan. 31—Toby Coleman, Brooklyn-------L 4

BUDDY GRIFFITHS

Trenton, N. J., Welterweight

1954

Oct. 18—Ernie Williams, New York-KO by 2

1955

Feb. 14—Eddie Lynch, New York--------L 4
Feb. 18—Ike Bratton, Philadelphia------D 4
Mar. 7—Eddie Lynch, New York--------L 4
May 30—Fred McArthur, New York-----L 4

RAY GRILLO

Brooklyn, N. Y., Light Heavyweight

1954

Feb. 22—Pete Taro, Brooklyn----------W 4
Mar. 8—Danny Wilson, Brooklyn-----KO 2
May 10—Ted Frank, Brooklyn----------W 4
June 14—Sandy Baxter, Brooklyn------KO 1
Aug. 2—Johnny Davis, Brooklyn-------W 6
Nov. 8—Willie Boyd, Brooklyn---------W 6

1955

Feb. 14—Al Anderson, Brooklyn--------W 6
Mar. 14—Gary Garafola, Broklyn -----KO 6
Apr. 11—Jimmy McMillen, Brooklyn----W 6
May 2—Don Bryant, Brooklyn---------W 6

JOEY GRIMARD

Bath, Me., Middleweight

Born, May 26, 1930, Hyde Park, Vt.

1952

Jan. 23—Smitty Hicks, Portland --------W 6
Jan. 28—Johnny McDonough, Boston---D 4
Mar. 20—Smitty Hicks, Portland-------KO 3
Mar. 24—Carl McFadden, Bangor-------KO 4
Apr. 29—Ace Flanagan, Portland------KO 5
May 7—Jerry Drummond, Portland--KO 2
May 13—Charlie Goulart, Portland--KO by 6

1953

Mar. 3—Roger Wiley, Portland---------W 6
Mar. 24—Roger Wiley, Portland--------KO 4
Apr. 7—Vern Stevenson, Portland-----W 8
Apr. 23—Roland LaMoyne, Augusta-----L 10
May 12—Johnny McDonough, Portland KO 8
Oct. 10—Bob Bolton, Boston----------W 6
Oct. 31—Roger Wiley, Boston----------W 8
Nov. 9—Don Lambart, Boston----------W 8
Nov. 23—Charlie Goulart, Boston-------KO 4
Dec. 4—Charley Babcock, Bangor------W 10
Dec. 12—Roger Wiley, Boston-------KO by 5

1954

Jan. 18—Willie Gray, Boston ----------W 8
Jan. 28—Charlie Chase, Portland------KO 9
Feb. 15—Jimmy Beau, Portland-----KO by 8

1955

Apr. 4—Bob Young, Brockton----------L 8

JIMMY GROVER

McKeesport, Pa., Light Heavyweight

1952

June 2—Eddie Harris, Brooklyn---------W 4
Oct. 16—Tony Gambone, Pittsburgh----W 4
Oct. 28—Ronnie Moore, Johnstown----KO 4

1953

Sept. 28—Andy Strong, Johnstown------W 4
Oct. 28—Bobby Jackson, Cleveland------L 4

1954

Jan. 26—Curtis Coles, Wilkinsburg-----KO 5
Mar. 23—Jack Jennings, Wilkinsburg---KO 4
July 23—Curtis Coles, Pittsburgh--------L 6

1955

Apr. 23—Bill McGhee, Erie----------W 6
May 12—Tony Filipiak, Youngstown----W 6
June 18—Jackie King, Steubenville------L 6

JIMMY GROW

Lewiston, Idaho, Lightweight

1950

July 30—Willie Boyd, Lewiston----------D 4
Aug. 28—Bud McConnal, Lewiston-------L 6
Aug. 29—Lenn Marks, Wallace, Ida.----KO 2
Sept. 22—Billy Tibbetts, Livingstone, Wash. ----------KO 1

1951

Aug. 31—Bobby Dahlstedt, Boise------KO 2
Oct. 10—Willie Boyd, Spokane----------W 4
Oct. 17—Jerry Strutz, Cour D'Alene----W 6
Nov. 14—Jerry Strutz, Spokane---------W 6
Nov. 28—Bobby Seabee, Spokane--------W 6

1952

Feb. 7—Jackie Moore, Vancouver--KO by 2
Mar. 5—Johnny Salkeld, Calgary-------W 6
Aug. 18—Bobby Dahlstedt, Boise-------KO 1
Sept. 1—Jackie Moore, Boise----------L 6
Sept. 6—Willie Boyd, Kamiah----------KO 3
Sept. 23—Ernie Davis, Spokane ----------W 6
Oct. 6—Willie Price, Salt Lake City---KO 3
Oct. 23—Arne Skaaland, Idaho Falls---KO 1
Nov. 7—Woody Willetts, Spokane-----KO 3

1953

Jan. 3—Donald Haynes, Hollywood KO by 3
May 2—Manuel Renteria, Hollywood KO by 4
May 25—Baby Aguilar, Kennewick-----W 8
Aug. 4—Herbie Patzer, Butte----------W 6
Sept. 17—Freddy Pope, Parma----------KO 3
Oct. 27—Rockjaw Johnson, Kennewick KO 3
Nov. 17—Leonard Gaines, Butte----------D 6
Dec. 15—Jerry Stutz, Butte----------KO 4
Dec. 18—Charlie Harrison, Boise--------KO 4
Dec. 21—Manuel Nito, Kennewick-----KO 2

1954

Jan. 18—Joey Maldonado, Butte --------W 10
Feb. 9—Don Rogers, Spokane----------W 6
Mar. 26—Dick Miller, LaGrande--------KO 2
Mar. 29—Ralph Cervantes, Butte ---KO by 9
Apr. 27—Russ Tague, Butte ---------KO by 8
May 7—Popa Brown, LaGrande-------KO 8
May 21—Bobby Doll, Baker----------KO 4
May 25—Blackie Van Derveer, Kennewick ----------W 8
June 11—Ron Cannon, Boise ----------KO 5
June 25—Jackie Frost, Spokane --------KO 4
July 23—Popa Brown, Boise ----------KO 7
Aug. 6—George Price, Klamath Falls KO 8
Aug. 14—Al Moore, Lewiston----------KO 9
Sept. 28—Tony Flores, Spokane --------KO 1
Oct. 22—Clarence Bruce, Boise----------D 10
Nov. 12—Teddy Hall, Boise ----------KO 4
Nov. 19—Ralph Weiser, Klamath Falls--W 10
Dec. 14—Clarence Bruce, Boise --------KO 4
Dec. 21—Teddy Hall, Klamath Falls----KO 10

1955

Jan. 28—Ralph Cervantes, Billings------W 10
Feb. 23—Teddy Hall, Klamath Falls----KO 8

JOHNNY GUBERIA

San Antonio, Tex., Welterweight

1951

Aug. 3—Joe Vasquez, Corpus Christi ---- L 4
Oct. 29—Robert Martinez, Corpus Christi ---- L 4
Nov. 26—Billy Morgan, Corpus Christi ---- L 4
Dec. 4—Billy Morgan, San Antonio ---- KO by 5
Dec. 12—Ace Hestekind, Miami Beach ---- W 4
Dec. 21—Rocky Dadio, W. Palm Beach ---- W 4

1952

Feb. 8—Don Carrano, W. Palm Beach ---- W 4
Feb. 20—Don Echevarria, Miami Beach ---- KO by 5
Mar. 11—Billy Reed, Miami Beach ---- W 4
Mar. 21—Ace Hestekind, W. Palm Beach ---- KO 3
Apr. 25—Sonny Luciano, Pensacola ---- KO by 7
May 7—John Ciacalone, Miami ---- KO 4
Aug. 4—Henry Garcia, Pensacola ---- D 6
Aug. 25—Johnny Patrick, Pensacola ---- L 6
Oct. 7—Irving Perez, Miami Beach ---- L 4
Oct. 28—Irving Perez, Jacksonville ---- W 6
Nov. 11—Bob Yantis, Jacksonville ---- KO 4

1953

Nov. 24—Johnny Pape, Miami Beach ---- KO 2
Dec. 1—Jackie Earle, Miami Beach ---- KO 2
Dec. 8—Larry Boardman, Miami Beach ---- L 6
Dec. 4—George LaMalza, W. Palm Bch. ---- L 6

1954

Jan. 6—Pete Ridgeway, Miami Beach ---- L 6
Jan. 20—Larry Boardman, Miami Beach ---- KO by 6
Feb. 15—Marvin Dick, Miami Beach ---- KO by 3
Mar. 9—Rocky Randell, Tampa ---- KO by 6
Mar. 15—Rocky Randell, Columbus ---- L 10
Dec. 21—Paul Jorgensen, San Antonio ---- W 10

1955

Feb. 1—Al Villafara, New Orleans ---- KO by 2
Feb. 22—Paul Jorgensen, Beaumont ---- KO by 3
May 26—Val Luna, Austin ---- L 6
June 7—Al Juergens, San Antonio ---- L 8
Sept. 12—Eddie Brant, Austin ---- KO by 6

FEDERICO GUERRA

Argentina Lightweight

Born, May 19, 1930, San Juan, Argentina.

1951

—Oscar Aballay ---- KO 9
—A. Perez ---- W 10
—Angel Olivieri ---- W 10
—Elio Sagasti ---- KO 3
—Roque Romano ---- D 10
—Armando Rizzo ---- D 10
—Oscar Flores ---- D 10
—Oscar Flores ---- D 10

1952

Jan. 6—Roberto Dominguez ---- D 10
Jan. 30—F. Meneses, Buenos Aires ---- W 12
Feb. 8—Miguel Salinas ---- W 10
May 10—Emilio Pellegrino ---- KO 4
May 17—Luis Frentealba, San Juan ---- W 10
June 3—Francisco Meneses, San Juan ---- W 10
Sept. —Elias Juneo, San Juan ---- KO 9
Sept. 13—Hector Favathe ---- W 10
Oct. 4—Luis Morfi, La Plata ---- KO 7
Oct. 29—Jose M. Gatica ---- KO by 10

1953

Jan. 31—Cirilo Gil, Mendoza ---- L 10
Apr. 4—Pascual D'Alessandro, Buenos Aires ---- W 10
Apr. 25—Oscar Pita, Buenos Aires ---- L 10
June 6—Oscar Flores, Mar del Plata ---- D 10
June 22—Manuel Lopez, Buenos Aires ---- W 10
Aug. 7—Demetrio Fleytas, Santa Fe ---- W 10
Aug. 22—Ergasto Barra, Necochea ---- W 10
Sept. 19—Oscar Aceffe, Buenos Aires ---- L 12
Nov. 28—Roberto Gimenez, Mendoza ---- D 10
Dec. 14—Orlando Astorga, Mendoza ---- D 10

1954

Jan. 17—Cirilo Gil, Mendoza ---- L 10
Apr. 24—Alfonso Moreno, Buenos Aires ---- L 12
July 5—Benjamin Ferreyra, San Juan ---- W 12
July 10—Alfonso Moreno, Buenos Aires ---- L 12
Oct. 9—Cirilo Gil, Buenos Aires ---- D 12
Nov. 27—Oscar Flores, San Juan ---- W 10
Dec. 18—Jose M. Valdez, Buenos Aires ---- W 12

1955

Mar. 2—Fredrico Thompson, Buenos Aires ---- KO by 9
Apr. 1—Fredrico Thompson, San Juan ---- W 10
May 4—Alfonso Moreno, Buenos Aires ---- D 12
May 21—Martiniana Pereyra, Buenos Aires ---- KO by 12
Aug. 24—Gabriel Pons, Buenos Aires ---- D 10

EDDIE GUERRERO

Globe, Ariz., Lightweight

1954

Apr. 27—Jesse Coppinger, Phoenix ---- KO 2
June 8—Frank Muniz, Phoenix ---- W 4
July 27—Babe Mathis, Phoenix ---- KO by 3

1955

Feb. 17—Frankie Salas, Phoenix ---- L 6
May 10—Lloyd Fowler, Ocean Park ---- D 4
June 28—Lloyd Fowler, Ocean Park ---- KO by 4

GUY GUERRETTE

Hartford, Conn., Welterweight

(Previous record on page 388, 1952 book)

1954

Nov. 30—Danny Cardenas, San Antonio ---- KO by 5
Dec. 8—Danny Dunn, Corpus Christi ---- 2

1955

Feb. 10—Babe Vance, Dallas ---- KO by 6
Feb. 22—Tino Longoria, Beaumont ---- W 6
Mar. 1—Norris Burse, Galveston ---- L 6
Mar. 8—Tino Longoria, Beaumont ---- L 6
Mar. 14—Clarence Cook, Monroe, La. ---- KO by 5
Apr. 12—Tino Longoria, Beaumont ---- KO by 6
Apr. 25—Tino Longoria, Monroe, La. KO by 4
May 3—Al Horton, Galveston ---- W 4
May 5—Henry Johnson, Dallas ---- KO by 5
May 9—Bob Morgan, New Orleans ---- KO by 2
May 27—Norris Burse, Odessa, Texas ---- KO by 1
Aug. 30—Alex Vargas, Houston ---- L 6
Oct. 19—Harold Redman, Beaumont KO by 1
Dec. 15—Herbie Rodriguez, Baton Rouge ---- KO by 2

BENNY GUILES

San Francisco, Calif., Welterweight

1955

July 26—Johnny Coulson, Richmond ---- D 4
Aug. 9—Sam Lockhart, Richmond ---- W 4
Aug. 23—Sam Lockhart, Richmond ---- W 4
Nov. 15—Chuck Osuna, Richmond ---- L 4
Dec. 22—Maxie McClarty, San Francisco ---- KO 3

WILLIE GULAT

Miami, Fla., Heavyweight

1955

June 21—Charley Simonetti, Miami Bch. ---- D 4
July 19—Lenny Janoske, Miami Beach KO 2
Aug. 16—Jose Miguel, Miami Beach ---- L 4
Oct. 26—Jose Miguel, Miami Beach ---- KO 4
Dec. 13—Roy French, Miami Beach ---- W 4

ALADINO GUSMAN

Honolulu, T. H., Lightweight

Born, Dec. 10, 1930.

1952

Aug. 5—Puna Titcomb, Honolulu ---- KO 1
Sept. 16—Pete Rosado, Honolulu ---- KO 4
Sept. 19—John Amaral, Honolulu ---- KO 3
Oct. 7—Mike Ines, Honolulu ---- KO 2
Nov. 11—Bobby Acusta, Honolulu ---- W 8

1953

Mar. 17—Freddy Gonsalves, Honolulu ---- KO 5
May 5—Abel Donnell, Honolulu ---- L 8
Oct. 6—Charlie Johnson, Honolulu ---- KO 3
Nov. 2—Bobby Why, Honolulu ---- KO by 1

1954

July 6—Paul Felix, Honolulu ---- KO 3
Aug. 2—Dan Santiago, Honolulu ---- D 5

1955

May 17—Bobby Acusta, Honolulu ---- KO 4
June 25—Masaji Tonami, Hilo ---- KO 3
Aug. 23—Steve Takano, Honolulu ---- L 10

ALVARDO GUTIERREZ
Mexican Lightweight

1955

Aug. 3—Ubaldo Ramirez, Mexico City..L 10
Aug. 24—Juan Lemus, Mexico City....KO 8
Oct. 5—Felipe Sosa, Mexico City.....W 10
Oct. 26—Renato Torres, Mexico City...W 10
Nov. 23—Ubaldo Ramirez, Mexico City..D 10

JAVIER (BABY FACE) GUTIERREZ
Los Angeles, Calif., Featherweight

1950

Mar. 10—Bobby Garza, San Diego.....L 6
Mar. 17—Bob DiGiovanni, San Diego.....W 6
Mar. 24—Bobby Satchell, San Diego...KO 5
May 2—Tony Espinosa, Los Angeles...L 4
May 22—Noble Johnson, Tucson.....W 4
June 2—Bob Holliday, San Diego.....L 6
June 6—Bob Holliday, Los Angeles.....W 4
June 27—Al Cruz, Los Angeles.....KO by 1
Oct. 4—Trini Perez, Los Angeles.....W 4
Oct. 17—Trini Perez, Los Angeles.....D 4
Oct. 27—Wayne Cooke, Hollywood.....KO 2
Nov. 7—Leroy Richards, Los Angeles...W 4
Nov. 24—Wayne Cooke, Hollywood....KO 4
Nov. 28—Bobby Garza, Los Angeles.....D 6
Dec. 12—Bobby Garza, Los Angeles.....L 6
Dec. 29—Tony Smaldino, Hollywood...KO 2

1951

Jan. 22—Fugie Rodriquez, Ocean Park..W 10
Feb. 5—Dave Gallardo, Ocean Park....L 10
Mar. 5—Al Cruz, Ocean Park.....KO 8
Mar. 30—Fabela Chavez, Hollywood.....L 10
June 12—Leroy Richards, Los Angeles....D 6
July 10—Leroy Richards, Los Angeles..W 6
Aug. 17—Fabela Chavez, Hollywood....Lf 9
Dec. 11—Leroy Richards, Los Angeles..W 10

1952

Jan. 15—Bobby Why, Los Angeles.....L 10
Feb. 12—Lauro Salas, Los Angeles.....L 12
Apr. 19—Dave Gallardo, Hollywood.....L 12
Aug. 12—Fabela Chavez, Los Angeles....L 12
Mar. 25—Chico Rosa, San Jose.....KO 10

1953

Mar. 14—Juan Luis Campos, Hollywood..L 10
Mar. 31—Jesse Mongia, Los Angeles....L 10
June 9—Billy Peacock, Los Angeles....W 10
July 7—Billy Peacock, Los Angeles....W 12
Oct. 12—Elley Bennett, Sydney.....W 12

1954

Feb. 23—Jesse Mongia, Los Angeles.....L 10
May 14—Cecil Schoonmaker, San Diego..L 12
Aug. 28—Jose Lopez, Mexico City.....W 10
Sept. 18—Rogelio Saucedo, Acapulco....KO 5
Nov. 13—Fili Nava, Mexico City.....L 10

1955

Apr. 2—Roy Hernandez, Acapulco.....L 10
Apr. 30—Raul Solis, Acapulco .....KO by 8
June 11—Ernesto Parra, Mexico City....L 10
Oct. 7—Gil Velarde, San Diego.....L 10

JOEL GUTIERREZ
Mexico City, Mexico, Lightweight

1952

Nov. 12—Emilio Sanchez, Mex. City..KO by 5
Dec. 17—Eduardo Almazan, Mex. City..KO 5

1953

Jan. 24—Genaro Serafin, Mex. City...KO 8
Feb. 21—Moi Torres, Mexico City...KO by 8
Mar. 11—Maestrito Castro, Mex. City..KO 1
June 10—Chico Martinez, Mexico City..KO 8
June 24—Rudy DeHoyos, Mexico City...KO 6
July 25—Jose Arguelles, Mexico City...KO 3
Aug. 28—Gabriel Diaz, Mexico City..... 10
Aug. 28—Gabriel Diaz, Mexico City.....L 10
Nov. 7—Memo Valero, Mexico City KO by 5

1954

Feb. 6—Gabriel Diaz, Mexico City .....L 10
Apr. 3—Papelero Sanchez, Mexico City .....KO by 3
July 21—Julio Escobedo, Mexico City...W 10

1955

Nov. 12—Santiago Martinez, Havana KO by 2
Nov. 24—Bombon Kiriz, Puebla.....KO by 7

SANTOS (FIRPO) GUTIERREZ
Mexican Middleweight

1954

Aug. 21—Jorge Castro, Mexico City.....W 10
Oct. 23—Perin Vega, Mexico City.....KO 6
(Won Mexican Middleweight Title)

1955

Mar. 20—Rudy Jimenez, Mexico City KO by 6
(Lost Mexican Middleweight Title)
July 23—Joe Castaneda, Acapulco.....L 10
Dec. 3—Rudy Jimenez, Acapulco .....KO 2
Dec. 17—Perrin Vega, Queretaro .....KO 4

JOE GUZZETTI
Watertown, N. Y., Lightweight

1953

May 16—Don Pupolo, Boston.....D 4
June 13—Paul Roach, Boston.....L 4
Aug. 3—Art Davis, Boston.....L 4

1954

Jan. 4—Hugh O'Rourke, Boston .....KO 1
Apr. 1—Eddie Donahue, Boston.....KO 3
May 23—Hugh O'Rourke, Boston.....KO 1
Aug. 3—Andy Henderickson, Boston...KO 3
Aug. 23—Merrill Olmstead, Boston.....L 6
Oct. 19—Dom Puopolo, Boston.....KO 2
Nov. 11—Bobby Kilburn, Worcester..KO by 2

1955

Jan. 24—Eddie Campbell, Providence..W 4
Jan. 27—Joe Durso, Worcester.....W 6
Feb. 10—Bobby Kilburn, Worcester.....W 6
Apr. 18—Stoney Gaudette, Brockton....W 6
June 20—Rocky Sullivan, Brockton.....L 6
Sept. 12—Bobby Spencer, Brockton.....L 4

MARION GUZZO
Easton, Pa., Middleweight

1955

Aug. 4—Bob Lewis, Phillipsburg.....KO 1
Nov. 29—Paul Frank, Trenton.....D 4
Dec. 7—Paul Frank, Trenton.....W 4

RUDY GWIN
Cleveland, O., Welterweight
Born, Lexington, Miss., Mar. 17, 1932.

1954

Jan. 11—Henry Hank, Detroit .....D 4
July 14—Andy Figuaro, New York.....W 4
Aug. 11—Ernie Roberts, New York.....W 6
Sept. 13—Charley Scott, New York.....W 4

1955

May 10—Duke Harris, Detroit.....KO by 7
Sept. 27—Lester Felton, Detroit.....W 6

JIMMY HACKNEY
Philadelphia, Pa., Lightweight
1951 National AAU Champion

1951

Oct. 25—Dave Smith, Philadelphia....KO 1
Dec. 3—Billy Gillard, Philadelphia...KO 4
Dec. 10—Carl Coates, Washington.....KO 1

1952

Jan. 11—Bobby Timpson, New York ....W 4
Jan. 21—Dick Stern, Philadelphia ....KO 5
Feb. 25—Charley Early, Philadelphia....W 8
Apr. 2—Charley Bennett, Washington..W 6
July 7—Basil Marie, Philadelphia.....KO 6
Dec. 5—Nazzarano Vitale, New York...W 6

1953

May 11—Tommy Maddox, Chicago.....W 8
Sept. 4—Ike Jenkins, New York.....W 6
Nov. 7—Ray Jefferson, Milwaukee.....W 6

1954

Sept. 24—Johnny Darby, Philadelphia...W 6
Oct. 20—Boland Abrams, Philadelphia..W 6

1955

Jan. 21—Young Junior, Syracuse.....KO 2
Feb. 4—Isaac Logart, New York.....L 8
Feb. 14—Larry Armstead, New Orleans..KO 10
May 2—Nat Jackson, New Orleans.....L 10
June 13—Nat Jackson, New Orleans.....L 10
Oct. 31—Joe Brown, New Orleans.....L 10
Dec. 16—Davey Moore, New York ..L Disq. 6

RICO HACKNEY

New York, N. Y., Heavyweight

1954

Oct. 26—Bob Biehler, Buffalo.....W 6
Nov. 22—Wayne Bethea, New York.....L 6
Dec. 6—John Orgen, New York.....W 4
Dec. 13—John Orgen, Brooklyn.....L 6

1955

July 14—Mickey Carter, New York.....W 8
Aug. 29—Shirley Pembleton, New York..L 6

WALTER HAFER

Washington, D. C., Heavyweight

(Previous record on page 458, 1954 book)

1955

Sept. 22—Chief Rad Scare, Middleboro, Ky.....KO 3
(Mixed bout, boxer vs. wrestler)
Nov. 27—Tommy Leonard, Mt. Airey....W 6
Dec. 3—Johnny Milton, Mt. Airey.....KO 7

LORENZO HAINSWORTH

Beaumont, Texas, Lightweight

1955

May 31—Eddie Milloby, Beaumont.....KO 1
June 21—Armando Flores, Beaumont KO by 4
July 5—Armando Flores, Beaumont....L 4
Aug. 1—Roland Manuel, Port Arthur...L 4
Sept. 1—Curtis Woolwine, Beaumont...W 4
Sept. 27—Curtis Woolwine, Beaumont....D 4

JOHNNY HAIRSTON

Los Angeles, Cal., Middleweight

1954

Mar. 23—Jimmy Flynn, Los Angeles.....W 4
Mar. 26—Frank Ramer, Pasadena .....KO 1
Apr. 13—Danny Perez, Los Angeles.KO by 1
May 10—Bill Reeder, Los Angeles .....W 4
Aug. 9—Norm Caldwell, Los Angeles...L 4
Aug. 23—Alex Diaz, Los Angeles .....L 4
Sept. 30—Vinnie DeCarlo, Seattle ..KO by 3

1955

Mar. 22—Frankie Romero, Ocean Park..L 4
May 3—Mickey Gamboa, Ocean Park .....KO by 1

DALE HALL

Los Angeles, Calif., Heavyweight

(For previous record 1946, 1953, see 1954 Edition, Page 459 Inactive 1954).

1955

Jan. 1—Jake Williams, Hollywood....NC 10
Jan. 15—Jake Williams, Hollywood.....W 6
Mar. 10—Jimmy Byrne, Fresno.....KO 3
May 2—Gene Thompson, Las Vegas...KO 3

HENRY HALL

Milwaukee, Wis., Heavyweight

1942

Sept. 11—Willie Butler, New Orleans ..KO 4
Oct. 16—Henry Jackson, New Orleans..KO 4
Dec. 13—Johnny Monroe, New Orleans.W 6

1943

Jan. 15—Teddy Clark, New Orleans....KO 2
Jan. 24—K. O. Carson, New Orleans...KO 1
Feb. 19—Anthony Jones, New Orl...KO by 3
Dec. 3—Mike Edwards, New Orleans..KO 2
Dec. 10—P. G. Carson, New Orleans.....W 8

1944

Feb. 11—Panther Red, New Orleans....KO 2
May 12—P. G. Carson, New Orleans.....W 6
May 26—Paul Blanks, New Orleans.....W 6
June 20—Moise Howard, New Orleans...W 6
July 21—Paul Blanks, New Orleans.....W 8
July 28—Otto Blackwell, New Orleans..W 8
Aug. 28—Eddie Jackson, New Orleans...W 10
Sept. 15—Otto Blackwell, New Orleans..W 8
Oct. 20—Al Stephany, New Orleans.....W 10
Nov. 17—Mad Anthony Jones, N. O. ....L 10

1945

July 2—Coolidge Miller, New Orleans..W 10
Oct. 5—Moise Howard, New Orleans..W 8
Nov. 2—Dave Clark, New Orleans.....D 10
Dec. 7—Panther Red, New Orleans....W 8

1946

Mar. 29—Douglas Rhone, New Orleans.KO 2
Apr. 5—Al Williams, New Orleans....KO 2
Apr. 10—Red Aubry, Galveston.....NC —
Aug. 15—Willis Applegate, Brooklyn....W 6
Aug. 20—Johnnie Johnson, Newark.....W 6
Aug. 26—Ross Strickland, Brooklyn...KO 3
Sept. 3—Willie Hayes, Union City.....W 6
Sept. 18—Danny Peal, N. Y. C.....W 4
Nov. 11—Teddy Randolph, Newark.....W 10
Dec. 2—St. Paul, Holyoke.....W 10
Dec. 23—St. Paul, Holyoke.....W 10

1947

Jan. 6—Billy Grant, Newark.....L 10
Jan. 13—Bert Lytell, Holyoke.....L 10
Jan. 27—Billy Grant, Newark.....W 12
Feb. 10—George Brown, Newark.....W 10
Mar. 14—Holman Williams, New Orleans.D 10
Mar. 28—Holman Williams, New Orleans.L 12
June 10—Tee Hubert, Pittsfield.....L 10
July 21—Doc Williams, Newark.....L 10
Sept. 2—Roy Taylor, Elizabeth.....W 8
Sept. 8—Sam Baroudi, Springfield.....W 10
Dec. 29—Ted Lowry, Holyoke .....W 10

1948

Jan. 19—Wylie Burns, Holyoke .....W 10
Feb. 9—Charley "Doc" Williams, Holyoke .....L 10
Oct. 15—Archie Moore, New Orleans ...W 10
Nov. 15—Archie Moore, Baltimore.....L 10
Dec. 28—Bobby Dance, New York City.KO 3

1949

Feb. 7—Bert Lytell, Newark.....D 10
Mar. 2—Bert Lytell, Milwaukee.....W 10
Mar. 18—Bert Lytell, N. Y.....W 8
Apr. 25—Bob Satterfield, Milwaukee...KO 4
June 3—Bob Amos, New Orleans.....L 10
June 16—Harold Johnson, Milwaukee....L 10
June 28—Kenny Harris, Milwaukee.....L 10
July 25—Harold Johnson, Milwaukee....L 10
Aug. 11—Doc Williams, North Adams....L 10

1950

Mar. 24—Joe Louis, Austin .....Exh. 4

1951

Feb. 4—Ezzard Charles, New Orleans Exh. 6
Apr. 9—Jimmy Slide, New Orleans.....D 10
May 28—Lloyd Gibson, Milwaukee.....W 10
June 21—Rex Layne, Kansas City.....L 10
July 16—Al Smith, Milwaukee.....KO 6

1952

July 26—Billy Ferguson, New Orleans.KO 5

1953

Mar. 7—Ralph Schneider, Milwaukee..KO 8
July 3—Pete Alessandrini, Edmonton.KO 2
July 14—John Holman, Milwaukee.....W 8
Sept. 8—Rusty Payne, Salt Lake City...W 8
Nov. 7—Harold Johnson, Milwaukee....L 10

1954

Jan. 26—Dan Moray, Toronto .....KO 3
Apr. 12—Shirley Pembleton, Toronto...KO 8
May 27—Jimmy Ingram, Edmonton....KO 7
June 4—Earl Walls, Medicine Hat.....L 10
July 23—Eddie Cotton, Vancouver.....L 10
Dec. 14—Embrel Davidson, Detroit.....L 8

1955

Jan. 17—Bert Whitehurst, Toronto.....D 8
Feb. 11—Heinz Neuhaus, Berlin.....D 10
Sept. 16—Gerhard Hecht, Hamburg.....L 10

JASPER HALL

Detroit, Mich., Welterweight

1954

Dec. 28—Yama Bahama, Detroit.....L 4

1955

Jan. 25—John L. Perry, Detroit.....KO by 1
Feb. 19—Henry Lavardo, Tracers City.KO 3
Mar. 5—Dick Cuter, Saginaw.....L 6

LEE HALL

Buffalo, N. Y., Welterweight

1955

Apr. 25—Bob Neal, Jamestown.....W 6
June 1—Frankie Della Penna, Boston...W 4

TEDDY HALL

St. Louis, Mo., Featherweight

1954

Mar. 9—Tony Alvarez, Spokane ---------W 4
Mar. 18—Len Walters, Vancouver ---------L 6
Mar. 25—Blackie Vanderveer, Portland--L 4
Apr. 6—Tony Alvarez, Seattle ---------W 4
Apr. 15—Tony Alvarez, Vancouver------D 5
Apr. 22—Gary Lynch, Tacoma ---------W 4
May 4—Gary Lynch, Seattle ---------KO 2
May 25—Jackie Frost, Kennewick-------L 6
May 28—Bobby Doll, Wilbur, Wash------W 4
Aug. 26—Bob Peppey, Portland---------KO 1
Sept. 13—Willard Nelson, Kennewick----L 8
Sept. 22—Mitchell LeSeur, Portland-----KO 1
Sept. 25—Willard Nelson, Tacoma--------D 6
Oct. 21—Larry Wright, Portland--------KO 1
Nov. 12—Jimmy Grow, Boise-------KO by 6
Nov. 16—Willie Sulzman, Salt Lake City ----------KO 3
Nov. 30—Willard Nelson, Seattle---------L 4
Dec. 10—Ralph Weiser, Klamath Falls-KO 9
Dec. 21—Jimmy Grow, Klamath Falls ----------KO by 10

1955

Jan. 20—Lulu Labowski, Vancouver-----W 6
Feb. 10—Willard Nelson, Seattle---------L 6
Feb. 23—Jimmy Grow, Klamath Falls ----------KO by 8
Mar. 17—Willard Nelson, Vancouver-----D 6
Mar. 22—Ernie Davis, Seattle----------L 6
Apr. 13—Carl Brunson, Spokane--------D 6
June 4—Willard Nelson, Spokane--------L 6
June 7—Manny Sanchez, Seattle--------D 4
July 1—Lulu Labowski, Vancouver-----L 6
Aug. 13—Willard Nelson, Portland-------D 6
Nov. 3—Lulu Labowski, Vancouver---KO 4
Nov. 10—Art Ramponi, Eureka----------L 10
Nov. 24—Carroll Genshaw, Vancouver--W 10

TOXIE HALL

Chicago, Ill., Heavyweight

1952

Jan. 16—Pedro Bradley, Chicago------KO 1
Jan. 30—Baby Dutch Culbertson, Chicago ----------KO 4
Feb. 4—Bob Johnson, Chicago ----KO by 1
Apr. 28—George Powell, Chicago---------L 5
May 7—Marty Marshall, Chicago ------W 6
June 16—Bill Miller, Chicago ----------KO 2
July 16—Al Hunter, Chicago ----------W 4
Aug. 18—John Holman, Chicago ------KO 8
Sept. 22—Larry Watson, Chicago --------W 8
Oct. 15—Paul Simpson, Chicago---------D 6
Dec. 17—Paul Simpson, St. Louis--------D 6

1953

Jan. 3—Embrel Davidson, Detroit-------L 8
Jan. 12—Larry Watson, Chicago---------W 8
Jan. 27—Archie Moore, Toledo----KO by 4
Mar. 5—George Powell, Detroit----------L 8
Apr. 20—George Powell, Detroit---------L 8
May 11—Harold Johnson, Miami----------L 10
July 16—Bob Amos, Detroit----------KO 10
Aug. 10—Paul Andrews, Chicago---------L 6
Sept. 22—Charlie (Doc) Williams, Miami Beach ----------L 10

1954

Mar. 29—John Holman, Milwaukee -----D 8
Apr. 12—Embrell Davidson, Detroit----KO 7
June 17—Chubby Wright, New York-KO by 3
Sept. 2—Bob Baker, McKeesport---------L 10
Dec. 7—Johnny Summerlin, Detroit-----L 8

1955

May 16—John Harding, San Francisco---W 6
July 19—Bob Albright, Seattle----------D 10
Sept. 21—Bob Biehler, New York-------KO 2
Nov. 14—Ezzard Charles, Providence ----W 10
Dec. 6—Ezzard Charles, Rochester ------L 10

BULL HALSEY

Portland, Oregon, Middleweight

1951

Feb. 20—Bobby Burgess, Portland------D 4
Apr. 17—Bobby Schaefer, Portland------W 4
May 1—Al Cliff, Portland----------D 4
May 15—Bobby Schaefer, Portland-----KO 3
May 29—Davey Ball, Portland----------W 4
June 19—Bobby Burgess, Portland-------L 4
July 17—Eddie Kahut, Portland---------W 4
Nov. 26—Bill Boatsman, Portland--------L 8
Nov. 30—Garth Panther, Boise----------L 6

1952

Jan. 17—Garth Panter, Boise--------KO by 10
Feb. 28—Garth Panter, Tacoma ----KO by 8
Mar. 7—Kenny Nichols, Walla Walla----W 6
Apr. 3—Harold Kottre, Spokane ---------L 6
Apr. 14—Harold Kottre, Portland---------L 6
July 1—Esau Ferdinand, San Jose------L 6
July 12—Joe Orosco, San Francisco------L 6
Sept. 15—John Chipman, San Francisco--L 4
Oct. 20—Esau Ferdinand, San Francisco-L 6
Nov. 20—John Chipman, San Francisco--W 4
Nov. 24—Benny Flake, Butte----------W 10
Dec. 9—Howard King, Oakland---------L 4

1953

Jan. 6—Howard King, Sacramento-----D 6
Jan. 13—Joe Orosco, San Francisco------L 6
Jan. 22—Garth Panter, Idaho Falls------L 10
Feb. 9—Buddy J., San Mateo------KO by 3
Mar. 7—Ken Nicholes, Idaho Falls------L 6
Apr. 28—Bill Lanza, Stockton-------KO by 4
May 23—John Duke, Hollywood----------L 6
Oct. 10—Harvey Taylor, Hollywood------L 6
Oct. 17—Jim Smith, Bakersfield---------L 6
Nov. 7—Bob McLane, Hollywood---------L 4
Dec. 19—Fred Hawkins, Eureka---------L 6

1954

June 15—Dalfus Brown, Honolulu ------KO 10
Nov. 3—Ruben Hernandez, Richmond ----------KO by 5

1955

July 18—Ron Whittle, West Jordan------L 4

BILL HAMILTON

Dallas, Texas, Middleweight

1955

Mar. 10—Charles Johnson, Dallas-------KO 2
Mar. 18—Ross Brantley, Tyler----------W 6
Apr. 8—Ross Brantley, Tyler----------W 6
June 20—John Penn, Tyler----------W 6

DAVE HAMILTON

De Kalb Junction, N. Y., Heavyweight

1952

Sept. 29—Chuck Woodworth, Salt Lake C--L 4
Oct. 17—Jasper Colson, Pueblo-----KO by 4
Nov. 17—Lee Kramer, Salt Lake City----W 6
Dec. 12—Keith Faulkner, Pueblo------KO 2

1953

Feb. 23—Pete Crump, Butte----------KO 2
Oct. 3—Clyde Watson, Hollywood KO by 2
Oct. 17—Jerry Colson, Pueblo-----KO by 4

1954

Mar. 27—Sammy Jackson, Syracuse-KO by 3
Sept. 28—Al Shack, Buffalo --------KO by 3
Oct. 15—Frank Morasco, Syracuse------W 4

1955

June 10—George Karlatian, Syracuse----L 4

KEN HAMMER

Detroit, Mich., Heavyweight

1952

Mar. 1—Cornell Butler, Detroit -------KO 1
Apr. 4—Bill Cochrane, Detroit --------KO 3
Apr. 19—Bob Lindsay, Detroit ---------KO 3
May 3—Max Cox, Detroit ----------KO 1
June 14—Ray Ransom, Detroit ---------KO 1
June 21—Arthur Wright, Detroit ------KO 2
Nov. 1—Frank DeGrazio, Detroit-------W 4
Nov. 8—Cornelius Walsh, Detroit-------L 4
Nov. 22—Jimmy Dooley, Detroit---------W 4
Dec. 4—Frank DeGrazio, Detroit---------L 4

1953

June 25—John Clemons, Detroit---------KO 1
July 9—Gerald Locke, Detroit---------W 4
July 23—Frank DeGrazio, Detroit-------D 6
Oct. 1—James Anderson, Detroit------KO 6
Nov. 5—Bob Biehler, Detroit----------KO 2
Dec. 10—Noel Reid, Detroit----------KO 3
Dec. 31—Stan Mylinski, Detroit---------W 8

1954

Feb. 25—Howard Tate, Saginaw --------W 8
Mar. 15—Howard Tate, Detroit --------KO 7
May 18—Martin Lee, Detroit ----------W 6
June 15—Ringo Harris, Detroit ----------W 8
Aug. 24—Neal Welch, Detroit ----------W 8

1955

Feb. 8—John Gray, Chicago D 5
Mar. 15—Neil Welch, Chicago W 5
Mar. 22—Johnny Dupree, Miami Beach D 6
Apr. 26—John Gray, Chicago L 8
June 14—Benny Thomas, Chicago W 8
Aug. 16—Hans Friedrich, Miami Beach W 10
Aug. 23—Don Jasper, Detroit KO 5
Aug. 30—Hans Friedrich, Miami Beach W 10
Sept. 27—Joey Rowan, Miami Beach L 10
Nov. 1—Larry Watson, Detroit W 10
Nov. 29—Rex Layne, Miami Beach L 10

BERRY HANEY (HANIE)

Boston, Mass., Middleweight

1955

Oct. 3—Lou Odom, Brockton W 4
Oct. 10—Lou Odom, Brockton KO 1
Oct. 18—Andre Tessier, Holyoke KO by 1
Nov. 22—Gerry Tessier, Holyoke L 6
Nov. 29—Dube Josie, Holyoke W 4
Dec. 13—Gerry Tessier, Holyoke L 6

HENRY HANK
(Joe Smith)

Detroit, Mich., Middleweight

1953

Feb. 26—Del Monroe, Detroit KO 1
Mar. 12—Earl Batie, Detroit KO 1
Apr. 2—Bob Wilson, Detroit KO 2
Sept. 29—Jed Black, Grand Rapids L 6
Oct. 20—Howard Calloway, Lansing KO 3
Dec. 8—Howard Calloway, Kalamazoo W 4
Dec. 31—Tommy Darrough, Detroit W 6

1954

Jan. 11—Rudy Gwinn, Detroit D 4
Jan. 25—Bob Jackson, Detroit KO 3
Mar. 18—Larue Harvey, Lansing W 6
Apr. 26—Larue Harvey, Detroit L 4
May 27—Ernest Mosley, Muskegon KO 3
July 13—Henry Bronko, Detroit KO 5
July 20—Larue Harvey, Detroit L 6
Aug. 3—Gene Porier, Detroit KO 1
Aug. 19—Larry Bolez, Saginaw KO 6
Oct. 7—Jesse Gray, Saginaw W 6
Oct. 26—Virgil Akins, Detroit L 8

1955

Feb. 15—Chuck Coleman, Detroit KO 2
Mar. 5—Leffie Walker, Saginaw L 6
Mar. 8—Lloyd Triplett, Chicago L 6
May 31—Gordon Wallace, Detroit L 6
July 28—Bob Stecher, Warren KO 3

WADDELL HANNA 21-5-1
(Young Sam Langford)

Philadelphia, Pa., Light Heavyweight

1949 (14-1)

Nov. 19—Alf Jefferson KO --
Dec. 20—Rocky Jones, Phoenixville D 4

1950

Feb. 16—Al Raymond, Philadelphia KO 6

1951

Jan. 22—Van Butler, Trenton W 6
Feb. 19—Al Winn, Philadelphia KO 4
Mar. 12—Tex Newby, Harrisburg KO 4
Mar. 15—Ben Stewart, Harrisburg KO 2
Apr. 24—Ralph Jones, New York L 6
Nov. 2—Wylie Burns, New York KO 1

1952

Feb. 13—Rocky Jones, Philadelphia W 6
Mar. 17—Ellis Stewart, Philadelphia KO 2
Mar. 24—Howard Walker, Boston KO 1
Apr. 14—Chuck Hunter, Philadelphia W 8
June 26—Tex Newby, Baltimore W 5
Oct. 6—Art Swiden, Philadelphia KO 5
Oct. 24—Al Winn, New York KO 6
Oct. 28—Arthur Wright, Milwaukee KO 2
Dec. 12—Art Swiden, New York L 8

1953

Jan. 27—Sampson Powell, Phila. KO by 5
Sept. 8—Ben Skelton, Philadelphia W 6
Dec. 21—Ray Bryan, Brooklyn KO 6

1954

Feb. 1—Jimmy Walls, Brooklyn KO 2
May 5—Yvon Durelle, Chatam W 10
Sept. 27—Bobby Slaughter, New York KO 5
Nov. 15—Shirley Pembelton, New York W 8

1955

Sept. 21—Warnell Lester, New York L 4
Nov. 30—Claude Chapman, Boston L 6

BOB HANSEN

Milwaukee, Wis., Middleweight

(Previous record on page 411, 1953 book)

1955

July 28—Al Johnson, Milwaukee L 6
Oct. 18—Floyd Brooks, Milwaukee KO 3
Nov. 1—Billy Sinn, Milwaukee W 6
Dec. 6—Tommy Maddox, Buffalo L 6

JOHN HARDING

Los Angeles, Calif., Light Heavyweight

1952

Oct. 21—Antonio Flores, Los Angeles KO 4

1953

Apr. 14—Don Grant, Los Angeles L 4
Apr. 27—Art Hardy, South Gate KO 5
June 15—Mike Augustain, South Gate W 6
June 20—Frankie Daniels, Hollywood KO by 2
Aug. 20—Howard King, Los Angeles L 6

1954

Mar. 13—Harvey Taylor, Hollywood KO 5
May 1—Henry Taylor, Hollywood W 6
May 22—Lonnie Malone, Hollywood L 6
Sept. 11—Harvey Taylor, Hollywood W 6
Nov. 27—Harland Kelley, Hollywood KO 3

1955

May 16—Toxie Hall, San Francisco L 6
June 16—Calvin Brad, Los Angeles L 10

BILLY HARPER

Washington, D. C., Welterweight

1954

May 28—Benny Hernandez, New York KO 2
Aug. 23—Josh Hames, Brooklyn KO 2
Sept. 17—Al Barge, Washington W 6
Oct. 19—Cearney Smith, Washington KO 2
Oct. 22—Bobby Dalton, New York W 4

1955

Jan. 17—Ralph Peterson, Brooklyn W 6
Mar. 14—Joey White, Rochester W 6
Sept. 9—Tex Gonzales, New York D 6
Nov. 23—Tex Gonzales, New York L 8

DOUG HARPER

Calgary, Canada, Light Heavyweight

1951

Feb. 5—Davey Ball, Calgary KO 6
Mar. 5—Billy Corbett, Vancouver L 10

1952

Jan. —Billy Carter, New Westminster L 10
Feb. 28—Sgt. Matt Jackson, Tacoma D 6
Feb. —Floyd Marks, Vancouver D 6
Mar. 18—Ray Aguilar, Seattle KO 2
May 30—Verne Escoe, Edmonton KO by 6
July —Gus Bruno, Canada W 6

1953

Apr. 10—Frankie Rowe, Edmonton W 6
Oct. 9—Pete Alessandrini, Edmonton W 6
Oct. 30—Jimmy Byrne, Calgary L 8
Nov. 17—Yvon Durelle, Calgary W 12
(Won Canadian Light Heavyweight Title)

1954

Jan. 20—Yvon Durelle, Calgary D 12
Mar. 3—Benny Flake, Calgary W 10
July 7—Yvon Durelle, Newcastle L 12
(Lost Canadian Light Heavyweight Title)

1955

Mar. 8—Eddie Cotton, Calgary KO by 5
Apr. 11—Gus Bruno, Edmonton W 6

MAURICE HARPER

Oakland, Cal., Middleweight

1949 National AAU and Golden Gloves Champion

Born, March 28, 1931, Dallas, Texas.

1949

May 16—George Goree, San Francisco KO 1
May 25—Jimmy Stewart, Oakland KO 3
June 20—Arturo Barron, San Francisco KO 4
July 25—Sal Perea, San Francisco KO 8

Aug. 24—Earl Turner, Oakland ---------W 10
Oct. 11—Milo Savage, Los Angeles-KO by 7
Nov. 16—Milo Savage, Oakland----------W 10

1950

Jan. 11—Art Soto, Oakland----------W 12
June 28—Bruce Richardson, Oakland----W 10
Nov. 15—Milo Savage, Oakland ---------W 10

1951

Jan. 24—Charley Salas, Oakland--------W 10
Feb. 14—Lester Felton, Oakland---------W 10
June 13—Bobby Jones, Oakland----------L 12
Aug. 22—Phil Burton, Oakland----------W 10
Dec. 12—Bobby Jones, San Francisco----L 10

1952

Feb. 8—Charley Salas, Phoenix--------W 10
May 6—Willie Vaughn, Richmond ------W 10
Nov. 20—Nick Moran, San Francisco----W 10

1953

June 19—Jerome Richardson, N. Y. C.---W 8
Oct. 23—Clarence Sampson, N. Y. C.----W 8
Nov. 9—Sammy Saunders, San Fran.---W 10

1954

Feb 6—Al Wilson, Sacramento----------W 10
Apr. 2—Johnny Brown, Chicago--------W 6
July 26—Charley Sawyer, Oakland------W 10
Oct. 27—Del Flanagan, San Francisco---W 10
Dec. 14—Frankie Fernandez, Honolulu--W 10

1955

Feb. 21—Italo Scortichini,
San Francisco ----------W 10
Mar. 21—Livio Minelli, San Francisco --W 10
Aug. 16—Al Villafarra, Stockton--------KO 7

RONNIE HARPER

Logan, West Va., Welterweight

1948

Mar. 11—Dick Lewis, Columbus-------KO 3
Apr. 13—Bill Fowler, Roanoke---------KO 2
Apr. 20—Bill Todd, Huntington--------KO 3
Apr. 27—Norman Ryan, Roanoke------KO 3
May 10—Carl Jones, Wheeling----------W 6
May 26—Doc Campbell, Charleston,
W. Va. ----------KO 4
—Billy Johnson ----------KO --
June 14—Charley Scott, Cincinnati-------D 4
June 17—Doc Campbell, Asheville--------L 4
July 9—Eddie Martin, Charleston-----KO 2
—Charley Schnaupff ----------D 4
July 14—Joe Kelly, Cincinnati----------L 6
July 29—Tom Kilpatrick, Jacksonville-KO 1
Sept. 22—Roy West, Roanoke----------L 10
Sept. 30—Dodo Wright, Asheville---------W 8
Oct. 18—Jesse Underwood, Huntington--L 8
Oct. 26—Oliver Cobbins, Louisville-----W 6
Nov. 2—Tom Kilpatrick, Asheville------L 8
Nov. 5—Jesse Underwood, Louisville---L 10
Nov. 15—Jesse Underwood, Huntington--L 10
Nov. 22—Eddie Stout, Asheville---------W 8

1949

Jan. 17—Talmadge Bussey, Toledo------L 10
Jan. 28—Bill Clark, Charleston, W. Va. W 6
Mar. 24—Slugger Payne, Williamson,
W. Va.----------KO 3
Apr. 22—Syl Simmons, Indianapolis-----W 4
May 6—Jerry Dwain, Indianapolis ----KO 1
May 11—Richie Callura, Pittsburgh KO by 9
May 21—Jesse Underwood, Asheville----W 10
June 13—Doug Medley, Indianapolis-----D 6
June 16—Roy Wirt, Asheville----------W 10
Aug. 4—Bobby Lloyd, Scranton --------L 8
Sept. 22—Dave Marsh, Toledo ----------L 10
Nov. 4—Charley Scott, Indianapolis---KO 4
Nov. 14—Clem Custer, Detroit----------L 8
Nov. 25—Gene Parker, Indianapolis------L 10
Dec. 1—Don Alderson, Pittsburgh-------L 8
Dec. 9—Gerald Labroi, Indianapolis----W 10
Dec. 29—Del Flanagan, Minneapolis-----L 10

1950

Jan. 25—Hugh Sublett, Detroit ---------L 8
Feb. 11—Bob Sandberg, Appleton--------D 10
Feb. 16—Roy Wert, Charleston----------W 10
Mar. 3—Doug Medley, Indianapolis---KO 3
Mar. 8—John LaBroi, Milwaukee---------L 10
Apr. 13—Jesse Underwood, Rockford----W 10
Apr. 27—Ernesto Aguilar, Flint----------W 10
May 3—Doug Medley, Louisville---------L 10
June 28—Beau Jack, Indianapolis --KO by 5
Oct. 5—Chet Martin, Huntington-----KO 3
Nov. 24—Harold Jones, Omaha ----------D 10
Dec. 12—Harold Jones, Omaha ----------L 10

1951

Jan. 12—Mario Trigo, Hollywood--------L 10
Feb. 6—Sonny Harris, Omaha---------KO 3
Mar. 19—Harry Smith, Baltimore--------L 10
Apr. 11—Luther Rawlings, Chicago-KO by 2
July 2—Jimmy Carter, Flint-------KO by 5
Oct. 30—Alan McFater, Toronto----KO by 3

1952

Oct. 21—Noel Humphreys, Huntington--L 10
Dec. 4—Chico Vejar, Huntington, E. Va.
KO by 9

1953

Nov. 7—Chico Vejar, Ft. Lauderdale---L 10

1954

Mar. 15—Vince Martinez, Boston---KO by 2
Aug. 17—Carmen Basilio, Ft. Wayne-KO by 2
Dec. 16—Carmen Basilio, Akron----KO by 4

1955

June 4—Basil Marie, Charleston---------L 10

BILL HARRINGTON

Columbus, Ohio, Light Heavyweight

1954

Mar. 6—Nenoz Solomon, Dayton-------KO 8
Dec. 21—Harvey Taylor, Ocean Park----L 4
Dec. 28—Harvey Taylor, Ocean Park----W 6

1955

Mar. 1—Harvey Taylor, Ocean Park----D 4
Mar. 15—Harvey Taylor, Ocean Park--TD 1
June 16—Shamus Jones, Los Angeles-----L 4
June 21—Harvey Taylor, Ocean Park----L 6

STAN HARRINGTON

Honolulu, T. H., Lightweight

1953

Nov. 17—Linford Chung, Honolulu-----KO 2
Dec. 19—Dan Santiago, Honolulu--------W 4

1954

Apr. 13—Dan Santiago, Honolulu--------W 4
May 4—Rocky Kansas, Honolulu -----KO 1
May 18—Richard Miyashiro, Honolulu--KO 1
June 1—Raul Valencia, Honolulu------KO 4
July 6—Willie Escobar, Honolulu------KO 1
July 13—Baby Vance, Honolulu-------KO 1
Aug. 9—Jimmy Florita, Honolulu-----KO 2
Aug. 23—Dalfus Brown, Honolulu------KO 7
Sept. 6—Chick Boucher, Honolulu----KO 2
Dec. 1—Chuck Cureton, Honolulu----KO 7

1955

Jan. 18—Joe Gilmer, Honolulu---------KO 1
Feb. 8—Frankie Cockrell, Honolulu----W 10
Apr. 5—Henry Davis, Honolulu-------KO 10
July 12—Ernie Greer, Honolulu---------W 10
Dec. 6—Dick Goldstein, Honolulu-----KO 7

BUDDY HARRIS

Pontiac, Mich., Lightweight

1955

Mar. 24—Larry Watkins, Lansing--------W 4
Apr. 26—Bob Lynn, Detroit----------KO 1
June 7—Jesse Coulter, Detroit----------D 4
June 21—Jesse Coulter, Detroit----------W 5
Aug. 4—Napoleon Ludy, Pontiac------KO 2
Aug. 16—John Barnes, Detroit----------W 6
Sept. 13—Eli Leggett, Detroit----------L 4

CLARENCE "DUKE" HARRIS

Detroit, Mich., Welterweight

1953

Oct. 30—Jimmy Pitt, Grand Rapids-----W 4
Nov. 12—Chet Wiley, Detroit----------KO 4
Nov. 27—Henry Bronko, Detroit---------D 4

1954

Jan. 14—Joe Henderson, Saginaw ------W 4
Apr. 5—Bob Finnerty, Detroit --------KO 5
Apr. 27—Pat Lowry, Detroit ----------W 8
May 25—Sammy Mastrean, Detroit-----KO 1
June 8—Allie Gronik, Detroit ----------L 10
July 6—Gene Parker, Detroit ----------W 8
July 20—Pierre Hernandez, Detroit -----W 10
Aug. 19—Allie Gronik, Saginaw----------L 10
Sept. 28—Billy Pinkus, Detroit ----------W 8
Oct. 19—Bob Rossie, Detroit----------W 8
Nov. 23—Tommy Maddox, Detroit--------W 8
Dec. 28—Valde Fusaro, Detroit----------W 8

1955

Feb. 8—Jimmy Perrault, Saginaw.....KO 5
May 10—Rudy Gwin, Detroit.....KO 7
June 13—Al Andrews, Saginaw.....L 10
Aug. 9—Johnny Eubanks, Detroit.....KO 5
Sept. 16—Frank Smith, Detroit.....KO 7
Nov. 1—Andy Watkins, Detroit.....W 10
Nov. 29—Mickey Savage, Flint.....KO 2

NICKY HARRIS

Cleveland, O., Featherweight

1953

Mar. 25—Nate Brooks, Detroit.....L 4
Nov. 11—Dave Kuhen, Youngstown.....L 4
Dec. 3—Nelson Foreman, Detroit.....KO 3

1954

Apr. 15—Jesse Rodriquez, Cleveland.....L 4

1955

July 11—Dick Ramazetti, Auburn...KO by 4

ROY HARRIS

Cut and Shoot, Texas, Light Heavyweight

1955

Apr. 26—Tommie Smith, Houston.....KO 3
May 3—I. H. Harvey, Galveston.....W 6
June 3—Ted Donald, Conroe, Tex.....W 8
June 14—Bobby Watson, Ft. Worth.....W 6
June 28—Chuck Connor, Houston.....KO 2
Aug. 30—Dick Brown, Houston.....KO 3
Sept. 30—Lajuin Burke, Conroe, Tex...KO 6
Nov. 1—Fred Taylor, Houston.....W 10
Nov. 28—Buddy Turman, Tyler.....W 12
Dec. 13—Ponce DeLeon, Houston.....W 10

TOBE HARRIS

Cut and Shoot, Texas Light Heavyweight

1952

Sept. 30—Tony Gonzales, Houston.....W 4
Oct. 21—Gilbert DeLaGarza, Houston...KO 4
Oct. 28—Joe Bowen, Houston.....KO 3
Nov. 25—Russell Turner, Houston.....W 6
Dec. 2—Dick Bradford, Houston.....KO 3
Dec. 9—Robert Martinez, Houston.....W 6
Dec. 16—Tino Longorio, Houston.....W 6
Dec. 30—Vince Mazac, Houston.....W 6

1953

Jan. 13—Joe Bostelli, Houston.....W 6
Feb. 3—Pete Gil, Houston.....KO by 7
Mar. 17—Glen Smith, Houston.....KO 1
Mar. 31—Billy Trero, Houston.....W 6
May 26—Billy LeBlanc, Houston.....W 8
June 1—Harvey Fellon, New Orleans...NC 4
June 16—Al Horton, Houston.....KO by 4
Nov. 24—Robert Martinez, Houston.....W 6
Dec. 1—Robert Martinez, Houston.....W 5
Dec. 8—Billy Trero, Houston.....W 6
Dec. 15—Danny Cardenas, San Antonio.....KO by 5

1954

Feb. 23—Al Horton, Galveston.....W 6
Mar. 11—Earl Keel, Houston.....W 8
Oct. 18—Charley Whitaker, Monroe, La.....KO 3
Sept. 16—Grover Bass, Monroe, La.....W 6

1955

Jan. 13—Al Horton, Birmingham.....KO 3
May 27—Neil Butler, Odessa, Tex.....KO 6
June 3—Robert Martinez, Conroe, Tex...W 6
June 20—Tommy Ramirez, Corpus Christi.....KO 8

GARNETT HART

Philadelphia, Pa., Welterweight
(1954 National AAU Light & Welter Champion)

1954

May 13—Richie Johnson, Philadelphia...KO 1
July 3—Ray Richardson, Atlantic City...KO 2
Aug. 14—Gerry Black, Philadelphia.....KO 4
Oct. 8—Melvin Parker, Philadelphia...KO 6
Oct. 20—Willie Long, Philadelphia.....KO 2
Nov. 5—Earl Johnson, Philadelphia...KO 2

1955

Jan. 28—Tiger Rankin, Philadelphia...KO 2
Feb. 24—Roosevelt Coward, Philadelphia.....KO 1
Mar. 22—Fred Terry, Philadelphia...KO by 1
May 6—Joey White, Philadelphia.....KO 3
Oct. 7—Tiger Rankin, Philadelphia.....W 7
Nov. 25—Roosevelt Coward, Philadelphia.....KO 2
Dec. 6—Harry Deputy, Philadelphia.....W 8

JOHNNY HART

(Harold James Freeman)
Phoenix, Arizona, Lightweight
Born, November 23, 1934, Chicago, Ill.

1949

July 16—Tony Lopez, Ray.....KO 4
Oct. 8—Rudy Espetia, Prescott.....KO 3

1950

Feb. 3—Ernest Lee, Prescott.....W 4
Apr. 24—Paul Duran, Tucson.....D 4
May 15—Chico Gomez, Tucson.....L 4
May 31—Leo Carillo, Tucson.....W 4
June 20—Alex Fimbers, Prescott.....L 4
June 26—Tony Orozco, Tucson.....W 4
July 4—Young Cuadrus, Superior.....W 6

1951

Jan. 9—Oliver Hall, Phoenix.....KO 1
Jan. 15—Gil Muniz, Phoenix.....D 4
Feb. 15—Baby Carmen, Phoenix.....W 4
Mar. 2—Dick Rivers, Phoenix.....W 6
Mar. 23—Abe Monge, Phoenix.....KO 1
Apr. 9—Andy Borrego, Tucson.....W 8
Apr. 27—Bobby Romo, Phoenix.....D 10
June 9—Izzy Martinez, Superior.....KO 2
June 15—Gil Muniz, Phoenix.....KO 5
Dec. 10—Baby Face Mathis, Tucson...KO by 10
Dec. 19—Enrique Burrola, Phoenix.....KO 2

1952

Jan. 16—Joey Navarre, Phoenix.....KO 4
Mar. 21—Tommy Baker, Phoenix.....W 8
Apr. 15—Frankie Partida, Mesa.....KO 3
Apr. 25—Fito Sanchez, Phoenix.....KO 4
May 16—Jimmy Martinez, Phoenix.....L 10
Oct. 21—Boise Phillips, Phoenix.....KO 7
Dec. 2—Tirso Rojo, Albuquerque.....W 6

1953

Apr. 27—Cisco Andrade, South Gate KO by 2
May 27—Kid Duarte, Nogales.....KO 2
June 13—Gabriel Diaz, Nogales.....KO by 2
Oct. 8—Louis Ramos, Phoenix.....KO 9
Oct. 31—Andy Escobar, Hollywood...KO by 5
Dec. 6—Baby Escalante, Nogales.....KO 5

1954

Mar. 6—Vic Ponce, Hollywood.....D 10
June 15—Buddy Evatt, Los Angeles.....L 10
Oct. 9—Lou Filippo, Hollywood.....L 10
Nov. 15—Frankie Salas, Tucson.....W 10
Nov. 26—Mickey Kane, Proenix.....W 10

1955

Jan. 18—Eddie Chavez, Richmond...KO by 3
May 9—Andy Escobar, Hollywood.....KO 9
June 23—Jorge Macias, Los Angeles.....W 10
July 23—Buddy Evatt, Hollywood.....W 10

LEROY HART

Longview, Wash., Heavyweight

1954

Mar. 6—Mel Thompson, Longview.....W 4
Mar. 25—Bob Burgess, Portland.....W 6
Aug. 26—Reuben Smith, Portland.....KO 1

1955

Aug. 28—Duke Sabedong, Longview...KO by 6

FREDDIE HARTELL

Durham, N. C., Bantamweight

1955

Jan. 26—Henery Taylor, Norfolk.....KO 1
Apr. 20—Johnny Martin, Washington.....W 4
Aug. 9—Cliff Eskridge, Spartanburg.....L 10
Nov. 19—Henry (Pappy) Gault, Knoxville.....KO by 3

BOBBY HARVEY

Scranton, Pa., Lightweight

1955

Apr. 25—Bobby Bonnett, New York.....KO 3
June 6—Al Humphreys, New York.....W 4
June 20—Billy Gardner, New York.....L 4
July 11—Nick Edwards, New York.....W 4
Aug. 8—Billy Gardner, New York.....L 4

I. H. (SPORTY) HARVEY
San Antonio, Tex., Light Heavyweight

1951

Aug. 7—Doug Watters, San Antonio..KO 4

1952

Jan. 10—John Victor Penn, Austin.....W 4
Feb. 14—Doug Watters, Austin .....L 4
Feb. 19—John Victor Penn, San Antnio..W 8
Aug. 15—Johnny Hollins, Austin.....L 4
Sept. 23—Johnny Hollins, Austin.....L 4
Oct. 7—Archie Collins, San Antonio...KO 3
Oct. 20—Bob Dixon, San Antonio.....W 4
Nov. 11—Bob Dixon, San Antonio.....KO 4
Nov. 25—George Bebelle, San Antonio...L 6
Dec. 30—Stan Jones, San Antonio.....W 4

1953

Apr. 14—Stan Jones, Houston.....L 6
Sept. 14—Stan Jones, San Antonio.....L 6
Nov. 10—Stan Jones, Houston.....L 5

1954

Apr. 6—Jimmy O'Bryant, San Antonio KO 3

1955

Feb. 24—Buddy Turman, Dallas.....L 10
(First mixed bout in Texas)
Apr. 26—Jesus Alonzo, San Antonio.....W 6
May 3—Roy Harris, Galveston.....L 6
May 16—Don Tucker, Corpus Christi...KO 9
May 27—Red Worley, Odessa.....L 10
June 3—Buddy Turman, Tyler.....L 10

LEM HARVEY
New York, N. Y., Welterweight

1954

Feb. 6—Herman Garry, Waterbury.....D 4
Mar. 1—Billy Corbin, Holyoke .....KO 1
Mar. 8—Nate Donnell, Holyoke.....L 6
Mar. 15—Sonny Jones, Holyoke .....W 4
Mar. 22—Jimmy Ball, Holyoke .....W 4

1955

Aug. 19—Bob Murphy, Brockton....KO by 6

AL HAUSER
Philadelphia, Pa., Welterweight

1953

May 11—Johnny Brown, Chicago.....L 6
Sept. 28—Emmett Norris, Trenton.....W 6

1954

Feb. 22—Charley Spicer, Philadelphia....D 6
Apr. 21—Charley Spicer, Philadelphia....D 6
May 5—Millard Pack, Baltimore.....W 5

1955

Apr. 15—Fred Terry, Philadelphia.....KO 4
May 6—Rory Calhoun, Philadelphia....L 8

HENRY HAWKINS
Brooklyn, N. Y., Heavyweight

1954

July 5—Syl Kuchinski, New York.....D 4
Sept. 9—Wayne Bethea,
Long Island City .....L 4
Nov. 1—Bobby Graves, New York..KO by 2

1955

Sept. 19—George Washington,
New York.....KO by 2

JACKIE HAYDEN
Westville, N.S., Canada, Lightweight
Born, February 22, 1933.

1948

—Kid Stewart, Stellerton.....W 4
—Kid Silva, Stellerton.....KO 2
—Tucker Boy Collins, Truro.....L 4

1949

—Tucker Boy Collins, Stellerton..W 4
—Kid Shipley, Truro.....KO 3
—Guy Dorrington, Truro.....KO 1
—Terry Johnston, Truro.....KO 4

1950

—Ricky MacDonald, South River..D 6
—Arlie Paris, Stellerton.....KO 2

1951

—Henry Rideout, New Glasgow..KO 1
—Eddie Peron, Moncton.....W 6
—Dexter Connors, New Glasgow...L 8
—Bud Lund, Charlottetown.....L 6

1952

July —Bud Lund, Charlottetown.....D 6
Oct. —Bud Lund, New Glasgow, N. S. KO 5
Oct. —Keith Paris,
New Glasgow, N. S.....W 10
—Hans Bachefer, New Glasgow...L 10
—Benny DeLarenzo, New
Glasgow .....W 10
—Leroy Jones, New Glasgow....W 6

1953

Aug. 7—Buddy McDonald, Edmonton...L 6
Oct. 9—Ernie Kemick, Edmonton.....W 10
July 11—Bob Grace, Stellerton.....W 10
Nov. 16—Al Marotti, Edmonton.....L 10

1954

Jan. 25—Bobby Brooks, Detroit.....W 4
May 31—Til LeBlanc, Stellarton.....D 10
July 12—Til LeBlanc, Stellarton.....KO 8
Aug. 16—Leroy Jones, Pictou.....W 10
Sept. 28—Keith Paris, Halifax.....W 6
Oct. 29—Gordon Kiley, Halifax.....W 6

1955

Mar. 28—Sammy Fortuno, Quebec.....D 10
June 14—Dexter Connors, Halifax.....W 10
Nov. 28—Vince Marshall, Quebec.....W 6

JOHNNY HAYDEN
Phoenix, Ariz., Middleweight

1953

Apr. 27—Noble Pierce, Phoenix.....KO 3
May 18—Ray Hickman, Phoenix.....KO 3
Sept. 23—Ray Hickman, Phoenix.....KO 3
Oct. 13—Henry Gallido, Phoenix.....KO 3
Oct. 31—Jerry Holman, Hollywood.....L 4
Nov. 14—Augie Diaz, Hollywood.....L 4
Dec. 6—Pinky Peralto, Nobales Sonora
.....KO by 3
Dec. 15—Billy Leonard, Phoenix.....KO 1

1954

Feb. 9—Red Evans, Phoenix.....KO 4
Mar. 6—Richie Reed, Hollywood.....L 4
May 3—Baby Mendoza, Tucson.....KO 4
June 8—Al Bishop, Phoenix.....KO 5
July 15—Jimmy Cusato, Tucson.....L 4
Aug. 16—Paul Pargo, Tucson.....W 6
Aug. 30—Earl Turner, Tucson.....W 6
Oct. 16—Kid Percy, Tucson.....L 6
Nov. 11—Jasper McCoy, Phoenix.....W 4

1955

Mar. 22—Shamus Jones, Clifton .....L 10
Apr. 16—Joey Mack, Hollywood.....W 4
June 4—Bill Filippo, Hollywood.....L 4
June 16—Tiger McHenry, Los Angeles...L 4
July 5—Willard Henry, Ocean Park....L 4
Aug. 20—Bill Filippo, Hollywood.....W 6
Nov. 26—Tiger McHenry, Hollywood....L 6
Dec. 16—Nick Turner, Los Angeles ....KO 2
Dec. 29—Charley Que, Los Angeles .....L 4

HERBIE HAYES
New Rochelle, N. Y., Light Heavyweight

1951

Jan. 30—Eddie Harris, White Plains ...KO 4
Feb. 27—Eddie George, Brooklyn .....W 4
Feb. 27—Ralph Jones, White Plains ....W 6
Apr. 28—Hurley Sanders, Brooklyn .....W 6
May 4—Zack Hobbs, N. Y. .....W 6
Oct. 11—Jimmy Childs, N. Y. .....KO by 2
Dec. 15—Zack Hobbs, Brooklyn.....KO 3
Dec. 27—Paul Wright, New York.....KO 6

1952

Jan. 29—Sal Belloise, New York .....W 8
July 28—Al Winn, New York .....W 6
Nov. 5—Ronnie Delaney, Cleveland.....L 8
Dec. 10—Ronnie Delaney, Cleveland.....L 10

1953

Jan. 29—Al Winn, New York.....L 8
July 21—Jimmy Slade, Brooklyn.....L 10
Dec. 6—Ray Bryan, White Plains.....L 8

1954

Aug. 9—Lino Armenteros, Brooklyn....W 8
Dec. 17—Earl Charity, New York.....W 6

1955

Mar. 25—Johnny Jenkins, New York....W 8
June 22—Clint Bacon, New York.....D 4

FRANK (FRANKLIN) HAYNES

Oakland, Calif., Heavyweight

1953

Mar. 3—Ralph Gomez, San Jose.....L 4
Sept. 7—Clarence Block, Santa Cruz.....D 4
Oct. 3—Bob McLane, Hollywood..KO by 2
Nov. 7—Marco Polo, Hollywood.....L 4
Dec. 12—Fred Hawkins, Eureka....KO by 7

1954

Jan. 9—Mer Blackshear, Hollywood....L 4
Feb. 17—George Holmes, So. Gate..KO by 4
Sept. 30—Freddie Brown, Seattle.....L 4
Oct. 27—Wes Echols, San Francisco.....L 10
Nov. 23—Tiger McHenry, Ocean Park...L 4

1955

Mar. 29—Fred Farligh, Ocean Park....KO 4
May 18—Chico Flores, Hollywood.....W 4
May 31—Fred Johnson, Ocean Park.....W 4
June 14—Shamus Jones, Ocean Park....D 4
June 21—Fred Johnson, Ocean Park.....W 4
June 25—Fred Johnson, Hollywood.....W 4
June 28—Henry Taylor, Ocean Park.....W 6
July 5—Paul Favrot, Ocean Park.....W 6
Aug. 2—Frankie Daniels, Bakersfield...L 10

JACK HEADON

Edmonton, Canada, Middleweight

1949

Oct. —Stan James, Edmonton.....L 4
Nov. —Hec Fillion, Edmonton.....L 4
Nov. —Clint Murphy, Edmonton.....L 4

1950

Feb. —Stan James, Edmonton.....W 4
Apr. —Jackie Reed, Edmonton..KO by 3
May —Gordon Gray, Edmonton.....L 4
May —Stan James, Edmonton.....L 4
July —Johnny Angel, Edmonton....KO 3
Aug. —Stan James, Edmonton.....L 4
Sept. —Steve Lang, Edmonton.....L 4

1951

May —Joe Kostic, Edmonton.....W 4
Sept. —Johnny Angel, Edmonton.....W 4
Nov. —Dave Toner, Edmonton.....KO 2
Dec. —Jack Kelly, Edmonton.....W 6

1952

May ..—Clint Murphy, Edmonton.....KO 4
June 13—Ernie Mazur, Edmonton.....KO 3
Sept. ..—Sonny Jones, Edmonton.....L 6

1953

Jan. 13—Johnny Griffiths, Calgary.....KO 3
Jan. 29—Sonny Jones, Calgary.....L 6
Feb. 7—Steve Lang, Edmonton.....L 6
Mar. 20—Jerry Fraser, E monton.....W 6
May 15—Gene Ericson, Edmonton.....W 6
May 22—Norbert Seigfried, Edmonton..W 6
Aug. 7—Norbert Seigfried, Edmonton.KO 2
Nov. 16—Jerry Fraser, Edmonton.....L 6

1954

Feb. 15—Tuppy Tyler, Edmonton.....L 6
Dec. 16—Tuppy Tyler, Edmonton.....KO 7

1955

Jan. 15—Jerry Fraser, Edmonton.....W 6
Jan. 31—Gus Bruno, Edmonton.....W 6
Apr. 11—Harold Kitchen, Edmonton....W 4
Dec. 8—Gus Bruno, Edmonton .....KO 2

JOHNNY HEARD

Richmond, Calif., Middleweight

1955

Apr. 26—Dwight Barringer, Richmond.KO 4
July 12—Dan Clark, Richmond.....KO 2
July 26—Jay Lewis, Richmond.....W 4
Aug. 9—Pedro Jiminez, Richmond....KO 2

JIM HEGERTY

(Hergerle)

St. Paul, Minn., Middleweight

1954

June 8—Walter Quinn, La Crosse.....KO 5
Nov. 18—Kenny Mason, Minneapolis....W 4

1955

Mar. 8—Al Alexander, Seattle.....L 4
Apr. 5—Jerry Fowler, Chicago.....W 4
May 12—Abe Cruz, La Crosse.....D 4
May 19—Lonnie Brothers, St. Paul....KO 3
May 28—Jentrice O'Neil, Ft. Williams.KO 4
June 9—Jentrice O'Neil, Superior.....D 6
July 12—Jentrice O'Neil, Superior.....W 6
July 26—Al Wells, Butte.....KO 2
Sept. 6—Rocky Volpe, La Crosse.....KO 2
Oct. 6—Billy Tyree, Minneapolis.....L 6
Nov. 8—Sonny Hope, Tampa.....KO 4
Nov. 29—Benny Deaton, Tampa.....KO 3
Dec. 13—Jerry Fowler, Miami Beach ...W 8

WARREN HEGGE

Brooklyn, N. Y., Welterweight

1954

Dec. 6—Eddie Smith, New York.....L 4
Dec. 13—Eddie Jordan, Brooklyn.....L 4

1955

Jan. 11—Buster Oliver, Trenton.....W 4
Jan. 17—Richie Glennon, New York KO by 1
Feb. 25—Pat Maher, New York.....L 4
Mar. 14—Del Bowers, New York.....W 4
Mar. 28—Eddie Lynch, New York.....L 4
Apr. 4—Johnny Moncatello, Brooklyn..L 4
Apr. 11—Lou Santos, New York.....D 4
May 2—Lou Santos, New York.....W 4
May 13—Frank Bombiani, New York....L 4
May 23—Billy Montello, New York.....W 4
Aug. 10—Wilf Greaves, New York.....L 4

GLEN HENDERSHOT

Miami, Fla., Welterweight

1948

Mar. 17—Glen Massey, Binghamton ...KO 3
Apr. 21—Ollie Brewster, Binghamton..KO 3
June 2—Bruce Foote, Binghamton .....W 8
June 21—Taylor Buchanan, Elmira .....W 6
July 12—John Cunningham, Elmira ....W 8
July 28—Milton Lattimore, Binghamton .....KO by 2
Sept. 6—Charlie Milan, Syracuse .....L 8
Sept. 15—Bobby Fuller, Binghamton ...KO 3
Sept. 21—Johnny Kaufman, Rochester .....KO by 4
Nov. 1—Johnny Kaufman, Roch. ..KO by 5

1949

Jan. 12—Frank Harris, Binghamton....KO 3
Jan. 19—Larry Ray, Miami.....W 6
Jan. 27—Gene Hardison, Palm Beach....D 8
Feb. 25—Billy Spangler, Palm Beach....W 6
Mar. 3—Joe Brunwasser, Miami.....KO 2
Mar. 25—Larry Ray, Palm Beach.....KO 5
Apr. 13—Mike Azadian, Miami.....W 8
Apr. 27—Bobby Elliott, Miami.....KO 5
May 11—Chico Pacheco, Miami.....KO by 10
June 9—Chico Pacheco, Miami.....W 10
June 20—Chuck Taylor, Miami.....L 10
July 22—Chuck Taylor, Miami.....L 10
Aug. 29—Chico Pacheco, Miami.....L 10
Sept. 7—Chico Pacheco, Miami.....W 12

1950

Jan. 27—Tommy Bazzano, Palm Beach..L 8
Apr. 24—Billy Spangler, Miami.....D 10
May 22—Billy Spangler, Miami.....KO 7
May 29—Art Davis, Miami .....D 10
June 12—Jimmy Leach, Miami.....W 10
July 11—Johnny Kilday, Jacksonville KO 7
July 18—Hal Meredith, Jacksonville.....D 10
July 31—Bobby Elliott, Miami.....W 10
Sept. 13—Bobby Dykes, Miami.....KO by 8
Oct. 30—Eddie Giosa, New Orleans.....L 10
Nov. 28—Charlie Salas, Phoenix.....KO by 3

1951

Feb. 7—Shamus McCrea, Binghamton ..W 8
Mar. 15—Shamus McCrea, Syracuse ....D 6
Aug. 1—Johnny Cesario, Utica .....L 10
Sept. 17—Eddie Reynolds, Syracuse .....W 6
Nov. 19—Rafael Gutierrez, Albuquerque.L 10

1952

Feb. 1—Bobby Campbell, Hollywood...W 6
Feb. 12—Aberdeen Lynch, Los Angeles..W 6
Mar. 4—Eddie Chavez, San Jose.....L 10
Mar. 29—Tote Martinez, Oakland.....L 10
May 10—Philip Kim, Hollywood...KO by 2

1953

Mar. 13—Emerson Butcher, W. Palm Bch. L 10
Mar. 20—Ed Springer, W. Palm Beach...L 8
Apr. 22—Jack LaBua, Miami Beach.KO by 5

1954

Aug. 3—Bill Dowling, Miami Beach KO by 2

1955

June 7—Nolan Duplessis, New Orl..KO by 7

EDDIE HENDERSON

Philadelphia, Pa., Featherweight

1955

Jan. 14—Ike Harrington, Philadelphia--W 4
Feb. 4—Clement Robinson, Phila.------W 4
Feb. 25—Johnny Jackson, Philadelphia KO 3
Mar. 19—Johnny Jannic, Philadelphia---W 7
Apr. 29—Billy O'Connor, Philadelphia--W 7
Oct. 4—Herb Cornitcher, Philadelphia-L 4
Oct. 25—Sam Robinson, Philadelphia----W 6

ELVIN HENDERSON

Robstown, Texas, Light Heavyweight

1955

Mar. 22—Eloy Vann, Robstown----------L 4
Apr. 12—Eloy Vann, San Antonio---KO by 4
July 11—Rocky Caballero, Corp. Christi-L 8

HENRY HENDERSON

Kansas City, Mo., Middleweight

1947

May 19—Mike Sanchez, Kansas City-KO by 1
Aug. 26—Leon Thompson, Chicago------L 6
Sept. 2—Harvey Dubs, Chicago----KO by 4
Sept. 30—Claude Sullard, Kansas City---W 4
Oct. 14—Bob Reno, Kansas City -------KO 3

1948

Jan. 13—Vert Gibson, Kansas City------W 4
Mar. 26—Manuel Segobia, Des Moines KO 5
Apr. 2—Elmer Carson, Kansas City-----W 4

1949

May 10—Diego Haldago, St. Louis------KO 1
June 23—Jesse Turner, St. Louis---------D 8
Oct. 27—Joe Sgro, Minneapolis----------L 6

1950

May 31—Ed Smith, Chicago----------L 5

1951

(Inactive)

1952

Apr. --—Billy Sudduth, Topeka---------L 6
Apr. 21—Chester Mieszala, St. Louis--KO 2
May 6—Nelson Levering, Omaha-------L 6
Sept. 23—Tony Kequom, Los Angeles--KO 3
Sept. 30—Russ Gillam, Los Angeles------W 4
Oct. 7—Eddie Williams, Los Angeles---L 4
Nov. —Jimmy Burke, Kansas City KO by 5

1953

Jan. 20—Billy Sudduth, Kansas City----L 6
Dec. 15—Bobby Boyd, Chicago-----KO by 3

1954

Jan. 25—Jesse Turner, St. Louis---KO by 4

1955

Aug. 3—Gerry Nelson, Mt. Pleasant----L 4

TONY HENDRICKS

(Hendrix)

Detroit, Mich., Welterweight

1954

Jan. 11—Guide Picone, Detroit----------L 4
Dec. 9—Don Cates, London, Ont.-------L 4

1955

Feb. 15—Gene Linscott, Detroit---------L 4
Mar. 29—Alan Kennedy, Grand Rapids--L 6
Apr. 16—John L. Perry, Trav. City-KO by 3
Aug. 10—Joe Garza Detroit---------KO by 4

ART HENRI

New York, N. Y., Heavyweight

1946

Mar. 5—Ernie Griffin, Hartford--------W 6
Mar. 22—Frankie Ferry, Providence--KO 1
May 2—Candy McPherson, New Bruns. L 6
Aug. 2—Dula Kovacs, Waterbury----KO 2

1947

Nov. 5—Bob Isler, Jamaica----------L 6
Nov. 19—Jimmy White, Jamaica --------W 6
Nov. 25—Fred Raysay, N. Y. C.---------W 6
Dec. 10—Phil Alston, Jamaica ---------KO 5

1948

Jan. 14—Jim Holden, N. Y. C.----------L 6
Feb. 24—Jim Hooper, N. Y. C.----------D 6
Mar. 1—Vern Mitchell, Rochester KO by 2
Mar. 9—Joe Chesul, Jersey City--------L 6
June 29—Steve King, N. Y. C.----------L 6

1949

Feb. 14—Bob Isler, Brooklyn----------L 6
July 8—Joe Lindsay, New York----KO by 2
Oct. 17—Rickey Ronci, Brooklyn-------KO 4
Oct. 31—Bernie Reynolds, Jersey City---L 8
Dec. 2—Herbie Morris, New York City--W 4
Dec. 17—Sonny Parisi, Brooklyn--------L 6

1950

Jan. 23—Gino Buonvino, Brooklyn------L 8
Feb. 13—Joe Domonic, Holyoke ------KO 8
Apr. 5—Sylvester Salters, N. Y. ------KO 2
Apr. 11—Ted Lowry, New Bedford----W 10
Apr. 20—Pat Comiskey, Scranton---KO by 7
June 12—Joe Lindsay, Springfield--------L 10
July 27—Abel Cestac, New York---------L 8
Nov. 24—Carlton Moore, New York-----KO 1

1951

Feb. 1—Bill Weinberg, Brooklyn ------L 8
Feb. 28—Freddie Beshore, Harrisburg KO by 5
Mar. 26—Rocky Marciano, Prov.----KO by 9
May 5—Chubby Wright, Hershey ------L 10
May 14—Archie Moore, Baltimore --KO by 4
July 12—Shirley Jones, N. Y. ----------W 4
Aug. 30—Joe Baksi, Mt. Carmel, Pa. ----L 10
Nov. —Billy Gilliam, New York-------L 6
Nov. 26—Jeff Dyer, Holyoke----------W 10
Dec. 13—Harry Matthews, Omaha--KO by 2

1952

Jan. 21—Julian Keene, Wash.--------KO by 2
Apr. 1—Lalu Sabotin, Pittsburgh-----KO 2
May 5—Art Swiden, Pittsburgh--------W 10
Sept. 16—Cleveland Williams, Miami Beach ----------KO by 8
Nov. 24—Willie James, Boston------KO by 7

1953

Nov. 30—Hein Ten Hoff, Holyoke--KO by 6

1954

Aug. 27—Gerhard Hecht, Berlin---------L 8
Sept. 12—Hugo Salfeld, Dortmund--------L 8
Sept. 22—Gunter Nurnberg, Hamburg----L 8
Oct. 8—Wilson Kohlbrecher, Berlin----D 8

1955

Mar. 7—Allen Williams, Toronto------KO 3

BOBBY HENRY

Houston, Texas, Featherweight

1953

Feb. 10—Alex Santoy, San Antonio------L 4
Feb. 24—Roy Hernandez, Houston--------D 4
Mar. 2—Alex Santoy, San Antonio------L 4
Mar. 18—Alex Santoy, Dallas----------L 4
Mar. 31—Roy Hernandez, Houston-------D 4
May 12—Paul Jorgenson, Houston--------L 4
May 26—Ed Ruiz, Houston----------D 4
June 2—Israel Garcia, Houston-----KO by 3
June 8—Maxie Trero, Corpus Christi----D 4
June 23—Joe Govea, San Antonio--------L 4
Aug. 11—Roy Hernandez, Houston--------L 4
Sept. 1—Pete Huizar, San Antonio-------L 4
Dec. 29—James Kinnard, Houston-------D 4

1954

Jan. 8—Jimmy Kinnard, Galveston-----W 4
Jan. 12—Mutt Dennis, Galveston-------KO 3
Jan. 19—Jimmy Kinnard, Galveston----KO 3
Feb. 9—Ruben Pisazo, Los Angeles-----D 4
Feb. 16—Ruben Pisazo, Los Angeles-----L 4
Feb. 22—Mario Ornelas, Los Angeles----D 4
Mar. 23—Baby Alaniz, Galveston---------L 6
Apr. 1—Henry Luera, Houston----------L 5
Apr. 5—Inez Hererra, Villa Acuna----KO 7
Apr. 8—Henry Luera, Houston----------L 8
Apr. 29—Paul Jorgenson, Houston--KO by 7
May 6—Maxie Trero, Houston----------L 5
May 18—Santos Perez, Galveston--------L 4

1955

Apr. 5—Eddie Wiloby, Houston---------L 4
Sept. 13—Baltazar Flores, Port Arthur---L 4

GEORGE HENRY

Los Angeles, Calif., Welterweight

1955

Mar. 3—Jerry Goldberg, Los Ang.--KO by 3
Apr. 2—Jerry Marcus, Hollywood--KO by 4
Apr. 28—Lou Herman, Los Angeles-KO by 3
June 11—Floyd Simpson, Las Vegas------L 6
June 16—Dusty Duty, Los Angeles-------L 4

J. W. (KID) HENRY

Orange, Texas, Lightweight

1955

Mar. 8—Marvin Droddy, Beaumont.....W 6
Mar. 22—Bobby Garza, Beaumont.....W 6
Apr. 12—Al Boudreau, Beaumont.....W 6
May 2—Charley Beasley, P. Arthur..KO by 5
May 17—Ray Powell, Galveston.....W 6
May 31—Bobby Flores, Beaumont.....W 6
June 6—Eddie Willoby, Port Arthur...KO 4
June 21—De Witt Oliver, Beaumont.....KO 3
June 30—Pete Carrizales, Port Arthur.....W 8
July 15—Bobby Garza, Port Arthur.....W 6
Sept. 1—James Edwards, Beaumont...KO 3
Sept. 13—Paul Jorgensen, Port Arthur...L 10
Sept. 27—Larry Armstead, BeaumontKO by 6

OSSIE HENRY

Charleston, W. Va., Lightweight

1954

Nov. 2—Billy Martin, Portsmouth.....W 6
Nov. 27—Billy Jones, Charleston.....KO 2
Dec. 17—Arlie Ferrell, Bluefield.....KO 4

1955

Feb. 24—Eddie Brant, Huntington.....L 4

WILLARD HENRY

Los Angeles, Calif., Light Heavyweight

1955

Jan. 27—Henry Taylor, Los Angeles.....D 4
Mar. 10—Fred Taylor, Los Angeles.....W 4
Mar. 24—Hank Davis, Los Angeles.....D 4
Apr. 26—Bill Fillippo, Ocean Park..KO by 2
June 7—Louis Ortiz, Ocean Park.....W 3
July 5—Johnny Hayden, Ocean Park...W 4
July 16—Shamus Jones, Hollywood.....W 4
Aug. 2—Charley Que, Ocean Park.....W 6
Aug. 16—Joe Mack, Ocean Park.....W 6
Nov. 12—Clyde Watson, Hollywood.....TD 4

47-42-8 (20-10)

FREDDY (BABE) HERMAN

Los Angeles, Calif., Welterweight

Born June 8, 1929

1946

Oct. 20—Romero Lopez, Las Vegas.....W 4

1947

Feb. 26—Johnny Verdusco, Phoenix.....W 6
Apr. 16—Billy Hale, Phoenix.....KO 2
Apr. 23—Charlie Salas, Phoenix.....D 8
May 6—Alex Rivers, Phoenix.....KO 3
May 21—Henry Briere, Phoenix.....KO 4
June 11—Richard Lopez, Phoenix.....KO 8
July 7—Pal Moran, Ocean Park.....L 6
July 21—Buddy Dunne, Ocean Park.....KO 4
Aug. 15—Bernardo Ramirez, Hollywood..W 6
Aug. 22—Vince Padilla, Hollywood.....W 4
Nov. 14—Lou Filippo, Hollywood.....KO 1
Dec. 12—Ramon Alva, Hollywood.....KO 1

1948 14-1-1

Jan. 2—Al Gonzales, Hollywood.....W 6
Jan. 16—Lou Filippo, Hollywood.....KO 4
Jan. 20—James J. Cox, Los Angeles.....W 6
Feb. 3—Darnell Carter, Los Angeles...W 6
Feb. 18—Jesse Jackson, Phoenix.....W 10
May 11—Nick Smith, Los Angeles.....L 10
May 25—Al Gonzales, Los Angeles.....KO 2
June 2—Al Sandoval, Los Angeles.....KO 7
July 26—Gordon House, Ocean Pk. KO by 9
Dec. 27—Ernie Hunick, Salt Lake City..KO 4

1949 19-3-1

Jan. 19—Keith Nuttall, Salt Lake City...D 10
Feb. 16—Keith Nuttall, Salt Lake City...L 10
Feb. 22—Jean Moguin, Phoenix.....W 10
Apr. 13—Pee Wee Swingler, Phoenix.....W 10
May 4—Chivero Chavez, Phoenix.....W 8
June 3—Philip Kim, Honolulu.....L 8
July 5—Philip Kim, Honolulu.....W 10
Oct. 19—Charley Salas, Phoenix.....D 10
Nov. 4—Art Aragon, Hollywood.....KO by 5
Nov. 23—Philip Kim, Honolulu.....D 10
Dec. 21—Charley Salas, Phoenix.....L 10

1950 23-7-4

Jan. 9—Johnny Gonsalves, San Fran..L 10
Feb. 1—Johnny Gonsalves, Oakland.....L 10
Feb. 17—Baby Ray Jones, Hollywood...KO 9
Feb. 24—Elmer Beltz, Hollywood.....L 10
Mar. 10—Harold Jones, Hollywood.....W 10
Mar. 24—Bobby Burgess, Hollywood.....L 10
May 1—Oscar Price, Tucson.....W 10
May 12—Johnny Forte, Hollywood.....W 10
Oct. 3—Jesse Robles, Los Angeles.....KO 5
Oct. 20—Eddie Johnson, Hollywood.....W 10
Nov. 14—Don Rogers, Los Angeles.....KO 8
Dec. 5—John L. Davis, Los Angeles.....L 10

1951 30-12-4

Jan. 9—Harold Jones, Los Angeles.....L 10
Jan. 23—El Conscripto, Los Angeles.....L 10
Feb. 13—Joe Lopez, Los Angeles.....KO 6
Feb. 23—Emil Barao, Hollywood.....W 10
Mar. 9—Emil Barao, Hollywood.....W 10
Apr. 3—Sandy Saddler, Los Angeles KO by 5
May 15—Rafael Carillo, Los Angeles...W 10
July 13—Rudy Cruz, Hollywood.....L 10
July 20—Baby LeRoy, Las Vegas.....W 10
Aug. 9—Baby LeRoy, Las Vegas.....KO by 7
Aug. 31—Baby LeRoy, Las Vegas.....KO by 10
Oct. 28—Frank Barnes, Melbourne.....L 12
Nov. 16—George Barnes, Melbourne.....L 12
Dec. 7—Alfie Clay, Melbourne.....L 12

1952 34-21-4

Jan. 4—Charley Salas, Tucson.....L 10
Jan. 29—Joey Lopes, Sacramento.....L 10
Feb. 9—Nick Moran, Mexico City.....W 8
Mar. 11—Mario Trigo, San Antonio.....L 10
Apr. 14—Art Aragon, Sacramento..KO by 10
May 20—Woody Harper, Sacramento.....W 10
June 28—Oscar Reyes, Hollywood...KO by 5
Aug. 16—Philip Kim, Hollywood...KO by 3
Nov. 29—Archie Whitewater, Eureka.....L 10
Dec. 16—Jimmy Carter, Sacramento.....D 10

1953 35-28-5

Jan. 24—Harold Jones, Boston.....L 10
Feb. 10—Mario Trigo, Sacramento.....W 10
Feb. 24—Lou Williams, Los Angeles.....W 10
Mar. 17—Ramon Fuentes, Sacramento.....KO by 5
Apr. 14—Harry Smith, Los Angeles.....L 10
June 12—Henry Davis, Las Vegas.....L 10
June 23—Joe Felan, San Antonio.....KO 9
July 13—Baby Ike, South Gate.....W 10
Aug. 4—Bobby Woods, Butte.....D 10
Aug. 18—Cisco Andrade, Los Angeles.....L 10
Sept. 15—Glen Flanagan, Butte.....D 10
Sept. 29—Al Juergens, San Antonio.....W 10
Oct. 6—Cisco Andrade, Sacramento.....D 10
Oct. 20—Ramon Tiscareno, Sacramento..L 10
Nov. 16—Joey Klein, Brooklyn.....L 10
Nov. 30—Brian Kelly, Brooklyn.....KO 9

1954 41-35-8

Jan. 4—Don Rogers, Billings.....KO 2
Jan. 18—Carmine Fiore, Brooklyn..KO by 3
Feb. 22—Archie Whitewater, So. Gate..KO 10
Mar. 10—Ludwig Lightburn, Juarez.....W 7
Mar. 19—Johnny DiGilio, New York.....L 8
May 24—Ralph Dupas, New Orleans.....L 10
June 28—Don Jordan, Los Angeles.....L 10
Aug. 9—Manny Renteria, Los Angeles..W 10
Aug. 28—Graham Holmes, Hollywood.....W 10
Sept. 30—Jimmy Carter, San Francisco...L 10
Nov. 2—Frankie Cockrell, Ocean Park..KO 9
Nov. 30—Ernie Greer, Ocean Park.....L 10

1955 47-41-8

Mar. 8—Miguel Diaz, Miami Beach.....L 10

LOU HERMAN

Los Angeles, Cal., Lightweight

1954

Apr. 6—Joey Perez, Los Angeles.....W 4
Apr. 27—Frankie Carter, Los Angeles..KO 2
May 10—Lloyd Brown, Los Angeles.....D 4
June 14—Boise Phillips, Los Angeles.....W 4
Aug. 16—Johhny Fisher, Los Angeles.....W 6
Sept. 20—Richie Jones, Los Angeles.....L 6

1955

Apr. 7—Jerry Marcus, Los Angeles.....L 4
Apr. 21—Joe Acosta, Los Angeles.....KO 3
May 28—George Henry, Los Angeles...KO 3

BENNY HERNANDEZ

Brooklyn, N. Y., Welterweight

1953

July 13—Lou Beaudro, Brooklyn.....D 4
Aug. 3—Charlie Kelly, Brooklyn.....D 4
Aug. 17—Iggy Zotta, Brooklyn.....L 4
Aug. 31—Lou Beaudro, Brooklyn.....D 4
Sept. 28—Frankie Logue, Brooklyn.....D 4
Oct. 9—Eddie Washburn, New York.....D 4
Oct. 12—Andy Taddy, Brooklyn.....W 4
Nov. 9—Gerry Frazer, Brooklyn.....L 4

1954

Feb. 16—Lou Marsicano, New York------W 4
Mar. 16—Al Certisimo, New York-------W 4
May 17—Lou Beaudro, New York------KO 2
May 28—Billy Harper, New York---KO by 2

1955

Dec. 1—Joe Davis, New York---------L 4
Dec. 8—Manuel Fernandez, New York--W 4

CHEBO HERNANDEZ

Mexican Middleweight

1951

Mar. 30—Oscar Reyes, Phoenix--------KO 3
Nov. 17—Babe Zavala, Mexico City----KO 3
Dec. 1—Nick Moran, Mex. City----KO by 7

1952

Nov. 5—Howard Taylor, Houston-------W 4
Nov. 11—Armando Goetter, San Antonio-D 10
Nov. 25—Joe Felan, San Antonio---------D 10
Dec. 30—Joe Felan, San Antonio---------W 10

1953

Jan. 16—Charley Salas, El Paso-----KO by 7
Mar. 27—Jesse Fuentes, Juarez----------L 10
May 29—Jesse Fuentes, Juarez----------L 10
Oct. 24—Willie Vaughn, Hollywood------D 10

1954

Jan. 30—Willie Vaughn, Hollywood------D 10
Feb. 10—Jimmy Smith, Hollywood-----KO 3
Feb. 18—Dick Finley, San Jose-----KO by 3
July 27—Willie Vaughn, Juarez--------KO 2
Dec. 20—Don Grant, Juarez---------KO by 8

1955

Feb. 28—Cecil Hudson, El Paco--------KO 10
Apr. 11—Charley Salas, El Paso--------W 10
May 9—Sonny Gill, El Paso----------L 10
June 7—Norris Burse, San Antonio-----W 10
Aug. 16—Bobby Dykes, San Antonio KO by 4

CHICO HERNANDEZ

New Orleans, La., Featherweight

1955

Mar. 14—Jules Butch, New Orleans----KO 2
Mar. 28—Carlos Savedra, New Orleans--L 4
Apr. 11—Carlos Savedra, New Orleans--W 4
May 9—Junior Bergeron, New Orleans--L 4
May 17—Ed Jennings, New Orleans-----L 4
Nov. 7—Danny Gonzales,
New Orleans ----------KO by 1
Dec. 19—Ken Decker, New Orleans--KO by 2

EDDIE HERNANDEZ

Los Angeles, Calif., Lightweight

1950

Oct. 3—Jesse DeHoyos, Ocean Park ----W 4
Oct. 10—Jesse DeHoyos, Los Angeles --KO 2
Oct. 13—Johnny Gonsalves,
Los Angeles ----------KO 3
Oct. 16—Bobby Satchel, Ocean Park ---W 4
Nov. 10—Gil Cadilli, Hollywood ---------L 4
Nov. 24—Johnny Malloy, Hollywood ---KO 4
Dec. 22—Lavert Smith, Hollywood --KO by 4

1951

Jan. 19—Johnny Malloy, Hollywood ----L 4
June 22—Jesse Morales, Hollywood ------L 4
July 31—Richard Minjarez, Los Angeles-D 6
Sept. 11—Tommy Umeda, Hollywood ----W 6
Nov. 9—Jesse Morales, Hollywood ------W 6
Dec. 14—Richard Minjares, Hollywood --L 6

1952

Jan. 25—Mickey Northrup, Hollywood --W 6
Feb. 1—Freddie Bravo, Hollywood ----W 6
Feb. 22—Johnny Malloy, Hollywood ----D 6
In U. S. Marines, March 1952 to June 1954.

1954

July 1—Rocky Haro, Los Angeles ------W 4

1955

Jan. 20—Ernie Davis, Seattle-------KO by 4
July 21—Ricky Palma, Los Angeles-----D 4
Aug. 4—Ricky Palma, Los Angeles-----W 4
Aug. 25—Tony Reyes, Los Angeles------W 4
Sept. 3—Bobby Satchell, Hollywood-----W 4
Sept. 20—Frankie Orlando, BakersField-KO 5
Nov. 24—Vic Ponce, Los Angeles-------KO 6

JESSE HERNANDEZ

Corpus Christi, Texas, Lightweight

1951

Sept. 24—Joe Boland, Corpus Christi----KO 3
Nov. 26—Andy Zamarripa, Corpus
Christi ----------W 4

1952

Jan. 14—Cookie Jaramillo, Corpus
Christi ----------KO 4
Jan. 21—Raul Sanches, Corpus Christi-KO 4
Mar. 11—Joe Boland, San Antonio--KO by 4
Apr. 7—Daniel Medina, Corpus Christi KO 2
May 5—Billy Morgan, Corpus Christi---L 4
May 19—Milo Gaytan, Corpus Christi---W 4
July 1—Ernesto Sanchez, San Antonio--L 4

1953

Feb. 3—Joe Felan, San Antonio----KO by 3
Mar. 9—Gene Grace, Corpus Christi----W 5
Apr. 6—J. W. Henry, Corpus Christi----L 8
June 8—J. W. Henry, Corpus Christi----L 8
June 23—J. W. Henry, San Antonio--KO by 6
Nov. 3—Burt Kinney, Houston----------L 8

1954

Apr. 22—Howard Lewis, Kingsville----KO 4
June 21—Pat Brown, Robstown---------KO 3
Nov. 15—George Carter,
Corpus Christi ----------KO by 3

1955

Nov. 8—James Ealey, San Antonio-----W 4
Nov. 21—Curtis Woolwine, San Antonio-D 4
Dec. 12—Frankie Corpus, Austin---KO by 4

MAURO HERNANDEZ

Del Rio, Texas, Welterweight

1954

May 7—Genaro Cullar, Del Rio---------L 4
July 9—Angel Reynoso, Del Rio--------W 6
July 31—Freddy Castillo, Del Rio------KO 2
Nov. 3—Raul Mendez, Del Rio----------W 6

1955

Mar. 29—Tino Longoria, Houston---KO by 4

MIKE HERNANDEZ

Yucatan, Mexico, Bantamweight

Born, April 22, 1935, Merida, Yucatan, Mexico.
Height 5 ft. 3 in.

1952

Sept. 24—Vincente Lopez, Merida------KO 1
Oct. 8—Oscar Abdala, Merida----------W 4
Oct. 29—Joe Jimenez, Merida----------KO 1
Nov. 12—Martin Peraza, Merida----------W 4
Nov. 26—Tony Salazar, Merida----------W 6

1953

Feb. 11—Johnny Roch, Merida----------KO 2
Mar. 18—Mario "Turco" Zapata,
Merida ----------KO 3
Apr. 15—Ramon "Chuli" Carrillo,
Merida ----------KO 2
June 3—Joe Quijano, Merida----------W 8
June 17—Pelon Perera, Merida----------W 10
July 8—Engodo de Campeche, Merida-KO 2
July 29—Memo Diez, Merida----------L 10
Nov. 25—Baby Santos, Merida----------W 10

1954

Mar. 10—Francisco Silva, Yucatan-------W 10
Mar. 24—Joe Corso, Yucatan----------W 10
May 23—Baby Ortiz, Mexicali------KO by 4
June 21—Lorenzo "Zurdo" Herrera------W 8
Oct. 6—Gallito Garcia, Merida--------KO 7
Oct. 20—Javier Mendez, Merida---------W 10
Nov. 24—Claudio Ancona, Merida--------W 10
Nov. 24—Baby Yucatan, Yucatan--------W 10

1955

Jan. 12—Mudo Jimenez, Merida--------KO 8
Jan. 26—Baby Yucatan, Campeche------W 10
Feb. 16—Ramon Cruz, Merida----------W 10
Mar. 30—Felipe Novelo, Merida--------KO 4
May 18—Lucio Torres, Merida----------D 10
Nov. 9—Aurelio Mora, Merida--------KO 2
Nov. 23—Joaquin Carrillo, Merida------KO 3

ROY HERNANDEZ

Mexican Featherweight

Born, Sept. 30, 1932, Mexico City

1952

Dec. 6—Jeronimo Palomo,
Mexico City ----------KO 1
Dec. 20—Refugrio Rodriguez,
Mexico City ----------KO 1
Dec. 27—Chucho Jimenez, Mexico City-W 4

1953

Jan. 10—Pancho Mexicano, Mexico City ----------KO 1
Feb. 7—Tony Montes, Mexico City----W 6
Mar. 21—Fillo Oaxaca, Mexico City-----W 6
Apr. 11—Ricardo Guzman, Mexico City-W 6
Apr. 29—Roberto Ortega, Puebla -----W 8
May 9—Chucho Hernandez, Mexico City ----------W 8
May 30—Chucho Ibara, Mexico City ----L 8
June 13—Luis Arellano, Mexico City---KO 3
July 25—Chucho Hernandez, Mexico City ----------KO 5
Aug. 15—Ray Bonilla, Mexico City-----W 8
Sept. 2—Chucho Morales, Mexico City-KO 10
Sept. 30—Enrique de la Cruz, Mexico City ----------KO 7
Oct. 28—Chebo de la Torre, Mexico City W 10
Nov. 25—Cesar Saavedra, Mexico City---L 10

1954

Feb. 3—Angel Aldama, Mexico City----W 10
Feb. 27—Luis Reyes, Mexico City-----KO 3
Apr. 21—Genaro Serafin, Mexico City----L 10
May 13—Angel Aldama, Durango-------L 10
May 22—Chebo de la Torre, Acapulco---W 10
June 1—Juan Leanos, Torreon---------L 10
June 19—Trini Ruiz, Mexico City-------L 10
July 14—Bombon Kiriz, Mexico City----L 10
Aug. 28—Gabriel Diaz, Acapulco--------L 10
Oct. 9—Kid Anahuac, Acapulco--------L 10
Oct. 16—Reyes Lopez, Guadalajara-----W 10
Nov. 27—Bombon Kiriz, Mexico City---KO 3
Dec. 10—Beto Couary, Mexico City-----L 10

1955

Jan. 15—Joe de la Cruz, Orizaba-------W 10
Feb. 23—Ernesto Figueroa, Mex. City--KO 5
Mar. 5—Reyes Lopez, Guadalajara-----L 10
Apr. 2—Babyface Gutierrez, Acapulco-W 10
Apr. 23—Ernesto Figueroa, Mexico City--L 10
Aug. 8—Manuel Mendoza, Torreon-----W 10
Sept. 10—Roberto Bolanos, Mexico City-L 10
Oct. 29—Angel Guerrero, Acapulco-----W 10
Nov. 9—Trini Ruiz, Mexico City-------L 10
Dec. 11—Trini Ruiz, Acapulco ---------W 10

JACKIE HERRERA

Oakland, Calif., Bantamweight

1953

Nov. 11—Jackie Spurgeon, Hollywood---L 4
Dec. 1—Jackie Spurgeon, San Jose-----L 6

1954

Jan. 5—Jackie Spurgeon, Hollywood---L 6
June 24—Augie Angeles, San Jose -------L 4
Aug. 8—Al Escobar, Hollywood---------L 4

1955

Mar. 6—Alfredo Avila, Tijuana--------KO 9
Aug. 9—Willy Bell, Ocean Park--------W 4
Aug. 16—Ike Mendoza, Ocean Park-KO by 4
Nov. 3—Jimmy Abetta, San Francisco ----------KO by 2

JORGE (PULGA) HERRERA

Torreon, Mexico Bantamweight

(Previous record on page 418, 1953 book)

1954

May 26—Jorge Valverde, Torreon -------D 10
Aug. 18—Lucio Gonzalez, Torreon ------L 10
Nov. 22—Ramon Cruz, Guadalajara -KO by 7

1955

Dec. 5—Augie Angeles, San Jose ------W 10
Dec. 13—Tanny Campo, Stockton -------L 10

AL HERSH

Brooklyn, N. Y., Middleweight

(Previous record on page 401, 1952 book)

(Inactive 1952-54)

1955

Oct. 11—Jimmy Garcia, Trenton--------D 8
Nov. 15—Jimmy Garcia, Trenton---KO by 4

BILLY HESTER

Louisville, Ky., Middleweight

1954

June 18—Sherman Williams, Louisville--W 10
July 3—Sherman Williams, Louisville---L 6
July 23—Warren Desmond, Louisville---W 10
Aug. 27—Jimmy Bull, Louisville--------W 10
Sept. 3—George Wilson, Louisville------W 12
(Kentucky State Middleweight Title)
Sept. 17—Fred Newbill, Louisville------W 10
Oct. 22—Sherman Williams, Louisville--W 12
Oct. 29—Pennington Brown, Louisville--W 10
Oct. 25—George Boddie, Dayton---------D 6
Nov. 19—Willie Johnson, Louisville-----W 6
Dec. 11—George Boddie, Louisville-----W 8

1955

Feb. 24—Billy Sudduth, Topeka---------L 10
Aug. 29—Andy Watkins, Louisville------W 8
Sept. 29—Andy Watkins, Jeffersonville--W 8

SONNY HETT

Salem, Ore., Light Heavyweight

1955

June 11—Dale Davis, Portland----------KO 2
Aug. 13—Vern Jenkins, Portland------KO 4
Sept. 15—Carlton Lincoln, Missoula------W 4
Sept. 17—Vern Jenkins, Tacoma --------KO 4

TOM HICKEY

Chicago, Ill., Middleweight

1954

Apr. 29—Leffie Walker, Saginaw--------W 4
May 26—Johnny Murphy, Chicago-----KO 3
Sept. 8—Mickey Warner, Chicago-------W 4
Sept. 29—Tommy Swan, Chicago---------W 4
Oct. 25—John Neal, Milwaukee---------W 6

1955

Jan. 19—Tommy Swan, Chicago ------KO 1
Feb. 16—Bob Evans, Chicago ----------W 6
Mar. 5—Young Chico, Saginaw --------W 6
Mar. 23—Charley Glover, Chicago------W 6
Apr. 14—Primus Williams, Milwaukee--W 6
Apr. 19—Ralph Alvarez, Chicago -------W 8
May 11—Johnny Hobbs, Chicago -------W 6
June 7—Aldo Mente, Miami Beach-----W 8
July 13—Johnny Brown, Chicago---KO by 8

MARVIN HICKMAN

Philadelphia, Pa., Lightweight

1951

July 26—Elwood Davis, Chester---------D 6

1952

Feb. 12—Otis Holmes, Newark---------KO 2
Mar. 31—Bernie Peters, Philadelphia----L 6
May 5—Armando Lopes, New York KO by 3
July 28—Bryan Kelly, Montreal----KO by 1
Nov. 8—Boldan Abrams, Philadelphia---L 6

1953

Feb. 10—Benny Meeks, Philadelphia----L 6
Feb. 28—Eddie Griffin, Phila.--------KO by 2
Aug. 1—Boland Abrams, Phila.------KO by 4

1954

Mar. 25—Jake Josato, Philadelphia------D 6
Oct. 14—Mickey Rosati, Philadelphia----L 6
Nov. 11—John Donaldson, Philadelphia KO 1

1955

Jan. 13—Harry Clay, Philadelphia------L 6
Mar. 31—Tony Budwin, Philadelphia----L 6
Apr. 28—Calvin Smith, Phila.--------KO by 6
Dec. 6—Cortez Jackson, Philadelphia--L 6

SMITH (SMITTY) HICKS

Portland, Me., Middleweight

Born, Feb. 11, 1925, Trenton, N. J.

1951

Oct. 15—John McDonough, Boston-KO by 4

1952

Jan. 14—Bobby King, Boston----------L 4
Jan. 23—Joey Grimard, Portland-------L 6
Mar. 13—Carl McFadden, Portland------W 8
Mar. 20—Joe Grimard, Portland----KO by 3
June 30—Bobby King, Boston----------L 6
Sept. 30—John Gallant, Portland-------KO 2

1953

Jan. 31—Stan Ketchell, Waterville-----W 6
Feb. 26—Paulie Walker, Augusta--------W 6
Mar. 7—Stan Ketchell, Bangor----------W 8
Apr. 20—Paulie Walker, Lewiston------KO 4
Apr. 27—Stan Ketchell, Lewiston--------L 6
Oct. 12—Tony Percy, Berlin----------L 8

1954

Jan. 28—Bert Gagnon, Augusta---------W 10
June 7—Vern Stephenson, Berlin, N. H. ----------KO by 1

1955

Apr. 2—Gene Hersom, Waterville ------L 10

CELSO HIDALGO

Mexico City, Mexico, Bantamweight

1951

Nov. 17—Oscar Torres, Mex. City----W Dis 2

1952

Mar. 5—Kid Campeche, Mexico City---W 10
Mar. 26—Emilio De La Rosa, Mexico City L 10
Apr. 23—Jorge Robles, Mexico City-----W 10
May 14—Marciano Bermuly, Mex. City---L 10
Sept. 3—Aristeo Serrano, Mexico City--L 10
Oct. 4—Pat McCarthy, Hollywood-----L 6
Oct. 7—Pat McCarthy, Stockton--------L 6
Oct. 21—Ernie Castaneda, Los Angeles-W 4
Nov. 1—Billy Evans, Hollywood--------D 6
Nov. 4—Tony Alvarez, Los Angeles-----D 6
Nov. 18—Tony Alvarez, Los Angeles-----L 4
Nov. 25—Billy Peacock, Los Angeles-----L 6
Dec. 9—Billy Peacock, Los Angeles-----L 6

1953

Jan. 13—Billy Evans, Los Angeles------W 4
Jan. 20—George Jacquet, Los Angeles---L 4
Jan. 17—Leroy Jones, Hollywood-------L 6
Aug. 3—Alex Santoy, Corpus Christi---W 10
Sept. 1—Alex Santoy, San Antonio------L 10
Oct. 6—Robert Alaniz, Houston--------W 5
Nov. 17—Robert Alaniz, Houston--------L 8
Nov. 24—Pete Huizar, San Antonio------W 5
Nov. 27 Maxie Trero, San Antonio-----W 6
Dec. 15—Mutt Dennis, San Antonio------D 6

1954

Mar. 16—Joe Boland, San Antonio-------L 6
Mar. 22—Speedy Davidson, New Orleans-L 6
Apr. 6—Woody Keller, San Antonio----W 6
Apr. 27—Tony Rois, San Antonio--------D 4
Sept. 28—Henry Miramontes, S. Antonio-W 6
Nov. 9—Henry Miramontes, San Antonio L 6

1955

Feb. 24—Henry Miramontes, Dallas ----L 6
Apr. 5—Bobby Scanlon, Houston-------L 6
Apr. 12—Paul Jorgensen, Beaumont-KO by 9
July 11—Juan Perez, Corpus Christi----L 4
July 15—Johnny Gaitan, Austin---------L 4
Nov. 8—Juan Perez, San Antonio-------L 4

DOMINGO HIDALGO

Torreon, Mexico, Lightweight

Born in Torreon, Coahuila, Aug. 4, 1931.

1949

Jan. 1—Bolerito Rivera, Torreon-------L 4
Sept. 4—Gildo Acuna, Torreon----------W 4
Sept. 16—Luciano Alvarado, Torreon---KO 3
Sept. 29—Baby Gonzalez, Torreon------KO 2
Oct. 16—El Arabe, Torreon----------W 6
Nov. 5—Chino Lopez, Torreon---------KO 4
Dec. 11—Baby Soto, Torreon----------W 6

1950

Apr. 20—Mike Rosales, Lerdo----------W 8
June 17—Beto Tello, Parras----------KO 3
July 12—Rendon Soto, Torreon---------L 6
July 19—Antonio Reyes, Matamoros-----W 6
July 26—Alfonso Flores, Torreon--------L 6
Aug. 16—Leandro Garcia, Torreon------W 6
Sept. 13—Armando Vega, Torreon------KO 3
Sept. 16—Mario Conde, Torreon---------W 4
Sept. 27—Chelao Morales, Torreon-----KO 3
Oct. 1—Piro Reyes, Venecia----------W 8
Oct. 4—Ramon Martinez, Torreon------L 6
Oct. 8—Baby Garcia, Venecia---------KO 8
Oct. 18—Alfonso Flores, Torreon-------W 6
Nov. 5—Baby Becker, Venecia--------KO 2
Nov. 8—Alfonso Flores, Torreon--------W 6
Nov. 19—Tarzan Kid, Venecia----------W 8
Nov. 22—Hielero Lopez, Torreon--------W 8
Nov. 29—Alfonso Flores, Torreon-------W 8
Dec. —Carlos Leyva, Torreon----------L 6

1951

Jan. 3—Manuel Munoz, Torreon-------W 6
Jan. 10—Alfonso Flores, Torreon-------KO 3
Jan. 24—Daniel Gomez, Torreon-------KO 3
Jan. 31—Rendon Soto, Torreon---------L 8
Mar. 4—Carlos Leyva, Lerdo----------W 10
Mar. 14—Mario Conde, Torreon--------KO 3
Mar. 18—Humberto Carrillo, Lerdo KO by 10
Mar. 24—Memo Leanos, Gomez Palacio-KO 7
Mar. 28—Piro Reyes, Torreon----------KO 3
Apr. 1—Carlos Leyva, Lerdo----------W 10
Apr. 2—Memo Leanos, Gomez Palacio--W 8
Apr. 9—Carlos Leyva, Gomez Palacio---D 8
Apr. 29—Mike Rosales, Lerdo----------W 8
Apr. 30—Mario Herrada, Gomez Palacio ----------KO 2
May 16—Mike Rosales, Gomez Palacio--W 6
May 23—Raul Marquez, Torreon--------W 8
May 29—Mike Rosales, Torreon---------W 8
June 5—Leandro Garcia, Torreon-------W 8
June 19—Pepe Rodriguez, Torreon-----KO 3
June 26—Raul Marquez, Torreon--------KO 3
July 17—Alfonso Flores, Torreon--------L 8
July 31—Manuel Rocha, Torreon--------W 8
Aug. 14—Alfonso Flores, Torreon--------W 8
Aug. 21—Angel Aldama, Torreon--------W 10
Sept. 12—Ramon Lopez, Torreon--------W 10
Oct. 6—Ray Mila, Lerdo----------W 10
Oct. 16—Cesar Saavedra, Torreon-------L 10
Nov. 3—Gato Gonzalez, Lerdo----------W 8
Nov. 6—Alfonso Flores, Torreon--------W 10
Dec. 11—Chavy Vasquez, Torreon--------W 10
Dec. 18—Bobby Silva, Torreon----------W 10

1952

Jan. 1—Casanova Pacheco, Torreon---KO 5
Jan. 8—Etiope Rios, Torreon----------W 10
Jan. 22—Zurdo Varela, Torreon---------W 10
Feb. 5—Chato Hernandez, Torreon-----L 10
Mar. 4—Humberto Carrillo, Torreon---L 10
Mar. 25—Cesar Saavedra, Torreon------W 10
Apr. 1—Etiope Rios, Torreon----------W 10
Apr. 22—Leandro Garcia, Torreon-------W 10
May 4—Carlos Leyva, Lerdo----------L 10
May 11—Zurdo Mendoza, Lerdo----------L 10
May 17—Paco Borjas, San Pedro------KO 6
May 27—Manuel Munoz, Torreon--------W 10
June 21—Mario Conde, San Pedro--------W 10
June 24—Carlos Leyva, Torreon---------KO 7
July 9—Jose Galicia, Mexico City-KO by 9
July 30—Al Escamilla, Puebla----------D 8
Aug. 7—Angel Arriaga, Pachuca--------D 8
Aug. 21—Taxco Kid, Cuernavaca-------KO 4
Aug. 28—Ebanito Kid, Amecameca------W 10
Sept. 11—Luis Garcia, Cuautla---------W 10
Oct. 11—Fidel Rivera, San Pedro-------W 10
Oct. 21—Cesar Saavedra, Torreon-KO by 4
Oct. 28—Gus Quintero, Torreon---------L 10
Nov. 15—Carlos Leyva, Lerdo----------W 10
Dec. 16—Salvador Mares, Torreon-------L 10

1953

Jan. 13—Manuel Munoz, Torreon--------L 10
Feb. 3—Mario Conde, Torreon----------L 10
Mar. 10—Bobby Silva, Torreon----------L 10
Mar. 14—Jerson Perez, San Pedro------KO 3
Mar. 21—Canelo Kid, Chavez----------W 10
Apr. 4—Cesar Saavedra, Chavez---------L 10
Apr. 5—Ralph Monreal, Torreon-------KO 3
Apr. 18—Eduardo Rodriquez, Chavez----L 10
May 15—Manuel Mendoza, Torreon-----L 10
May 28—Arturo Estrada, Tlahualilo-----W 8
June 14—Humberto Herrera, Matamoros ----------KO 3
June 30—Bobby Silva, Chavez----------W 10
July 1—Baby Castillo, Matamoros----KO 7
July 5—Bobby Silva, Chavez----------W 10
Aug. 11—Alfonso Flores, Torreon--------L 10
Aug. 28—Pedro Andrade, Dolores-------W 10
Sept. 8—Adam Estrada, Torreon--------W 10
Sept. 29—Manuel Munoz, Torreon--------L 10
Oct. 2—Cesar Saavedra, Matamoros----L 10

1954

Mar. 28—Panchito Bolanos, Villa Acuna KO 4
Apr. 8—Chale Medina, Monclava------KO 9
Aug. 13—Rendon Soto, Torreon---------NC 5
Aug. 21—Cesar Saavedra, San Pedro-----L 10
Sept. 7—Hector Garcia, Durango---KO by 2
Nov. 20—Eduardo Rodriquez, Chavez ----------KO by 5

1955

Aug. 13—Chino Colonia, Chavez----------L 10
Sept. 10—Catarino Guerrero, MatamorosKO 5
Oct. 25—Carlos Leyva, Matamoros------W 10

LUCIO HIDALGO

Torreon, Mexico, Bantamweight

1953

Jan. 27—Pablo Hernandez, Torreon----KO 4
Feb. 3—Raton Robles, Torreon---------L 6
Feb. 10—Mercy Luna, Torreon----------W 4
Mar. 3—Luis Vasquez, Torreon----------D 4
Mar. 7—Guero Raffles, San Pedro------W 4
Mar. 17—Jorge Valvedro, Torreon--------L 6
Mar. 24—David Gallardo, Torreon-------W 4

1954

Sept. 17—Davey Padilla, Torreon.....L 6

1955

Feb. 1—Raul Leanos, Torreon .....L 8
Mar. 8—Sal Ruiz, Torreon .....L 8
Apr. 23—Tobe Penaloza. Leon.....L 10
Aug. 13—Juan Collazo, Chavez .....L 10

ROY HIGA

Hawaiian Featherweight

Born, Aug. 11, 1932.

1948

May 18—Pancho Pena, Sacramento.....D 6
May 24—Pancho Pena, San Francisco...D 6
June 7—Tommy Vargas, San Francisco KO 5
June 15—Pancho Pena, Sacramento.....W 6
July 9—Jose Berja, Stockton.....KO 8
Oct. 12—Tiger Rosa, Honolulu .....KO 3

1949

Nov. 3—Bob Roberts, Duluth.....W 6
Nov. 10—Auburn Copeland, Minneapolis.L 4
Nov. 21—Jess Mongia, Minneapolis.....L 4
Dec. 8—Auburn Copeland, Minneapolis.L 4
Dec. 14—Jess Mongia, St. Louis.....W 6

1950

June —Mario Macias, Reno .....W 6
Aug. 22—Al Cruz, Los Angeles.....L 3
Aug. 29—Lavert Smith, Los Angeles.....L 3

1951

Aug. 2—Freddie Rice, Minneapolis ....KO 4
Dec. 4—Baby Costello, Honolulu.....W 6

1952

Apr. 22—Ernest Sylva, Honolulu.....KO 5
July 7—Hiroshi Horigushi, Tokyo.....KO 5
Sept. 27—Yoshio Shirai, Tokyo.....L 10

1953

Jan. 4—Masashi Akiyama, Tokyo.....D 10
Feb. 24—Ernest Sylva, Honolulu.....KO 3
Mar. 17—Casey Jones, Honolulu.....L 10

1954

Mar. 23—Abel Donnell, Honolulu.....W 5
May 18—Baby Mara, Honolulu.....W 5
July 2—Keijiro Kazama, Osaka.....D 10
Aug. 5—Flash Elorde, Tokyo.....L 10
Oct. 6—Benny Escobar, Manila....KO by 6

1955

July 12—Francis Militante, Honolulu....L 6

CHUCK HIGGINS

Youngstown, O., Middleweight

1954

Mar. 4—Billy Sinn, Akron.....KO 5
June 15—Clarence Johnson, Y'ngstown. KO 2
Oct. 14—Ike Stephenson, Youngstown.KO 6

1955

Sept. 24—George Boddie, Cleveland.....L 8

EARL HILTON

Philadelphia, Pa., Lightweight

1949

June 6—Jimmy Shields, Phila.....KO by 4
June 20—Joe Pello, Philadelphia.....D 4
Aug. 15—Frank Alvarez, Philadelphia..W 4
Aug. 29—Frankie Sodono, Philadelphia...L 6
Sept. 21—Frankie Alvarez, Philadelphia..W 4

1950

Mar. 2—Tony Cocco, Philadelphia.....L 6
Oct. 10—Gene Robnett, New York.....L 4
Oct. 20—Libby Manzo, New York..KO by 1

1951

Feb. 7—Joe Wamsley, New York .....L 6
Feb. 28—Sal DiGuardia, New York .....L 6
Mar. 20—Art Llanos, New York .....W 6
Apr. 6—Joe Wamsley, New York .....L 6
May 4—Johnny Caro, New York .....W 4
May 18—Jerry Russo, New York .....L 4
June 12—Alex Fimbres, Brooklyn .....KO 3
July 23—Joey Bishop, Philadelphia .....D 6
Aug. 27—Billy Davis, Philadelphia .....L 6
Aug. 29—Joe Wamsley, Brooklyn .....L 6
Oct. 1—Ray Castillo, New York .....W 8
Oct. 15—Richie Crump, New York .....L 8
Dec. 19—Leo LeBrun, New York.....W 8

1952

Oct. 9—Carmelo Costa, New York.....L 6
Oct. 27—Harry Smith, Brooklyn.....W 6
Nov. 4—Miguel Berrios, New York.....L 8
Dec. 9—Art Mullin, New York .....W 8

1953

Jan. 13—Bill Bossio. White Plains.....W 8
Apr. 10—Tommy Reed, New York.....W 8
May 26—Miguel Berrios, Brooklyn.....L 10
Oct. 9—Tommy Reed, New York.....L 8
Dec. 21—Walter Brown, Brooklyn.....L 8

1954

Jan. 22—Cortez Jackson, New York.....L 4
Apr. 12—Carmelo Costa, Brooklyn.....L 8
July 2—Santiago Martinez, Havana.....L 10
July 19—Tommy Reed, New York.....L 4

1955

Apr. 26—Bernie Bibbs, Phila.....KO by 5

CLARENCE HINNANT

Washington, D. C., Light Heavyweight

1951

June 27—Al Warner, N. Y.....W 4
Oct. 2—Johnny Holt, Washington....KO 5
Oct. 16—Eddie Marshall, Washington.KO 1
Oct. 29—Johnny Pratt, Washington.....L 5

1952

Jan. 14—Johnny Sorrell, Washington..KO 7
Jan. 23—Rommy Reece, Washington..KO 6
May 9—Rufus Walker, New York.....KO 2
May 12—Raymond Dieu, Providence....W 6
May 24—Willie Dockery, Brooklyn.....L 6
June 25—Sal Belloise, New York.....KO 4
Aug. 27—Lester Jackson, New York.....W 6
Nov. 28—Paul Andrews, New York City..L 6

1953

Mar. 4—Miller Pach, Washington.....W 6
Mar. 12—Johnny Pratt, Washington....KO 6
Apr. 29—Moses Ward, Detroit.....L 6
June 15—Sylvester Perkins, Chicago....KO 6
June 29—Jimmy Morris, Miami.....L 8
July 29—LeRoy Coleman, New York KO by 1

1954

June 30—Rudy Watkins, Washington...KO 3
Sept. 11—Lino Armenteros, Havana.....W 10
Oct. 9—Guillermo Guiesta, Havana...KO 3

1955

Jan. 29—Kid Charolito, Havana .....KO 8
Mar. 15—Jimmy Thompson, Wash.....KO 3
Apr. 20—Bobby James, Washington....KO 1
Sept. 30—George Benton, Philadelphia...L 8
Oct. 21—George Benton, Philadelphia...L 8

FLORO HITA

Cuban Lightweight. Born, April 16, 1929, Havana.

1947

June 14—Israel Anido, Havana.....D 4
July 19—Antonio Espino, Havana.....D 4
Aug. 23—Alfonso Pages, Havana.....W 4
Sept. 20—Carlos Sanchez, Havana.....D 6
Nov. 2—Hermes Torres, Guanajay ....W 6
Nov. 16—Generoso Garcia, Mariel .....D 6
Nov. 22—Armando Lopez, Havana.....D 6

1948

Jan. 17—Carlos Sanchez, Havana.....KO 5
Jan. 24—Fermin Domenech, Havana...KO 3
Feb. 13—Luis Castillo, Havana.....L 6
Apr 24—Hermes Torres, Havana.....KO 4
May 9—Jesus Garcia, St. Spiritus.....L 8
June 19—Gustavo Ramos, Havana .....W 6
July 17—Rene Martinez, Matanzas....KO 4
July 24—Mario Naranjo, Matanzas....KO 4
Aug. 21—Jose Diaz, Havana.....D 8
Oct. 9—Gustavo Ramos, Havana.....L 8
Oct. 23—Eduardo Menedez, Matanzas...W 8
Dec. 10—Jose Diaz, Havana.....D 6

1949

Jan. 2—Jose Diaz, Havana.....L 6
Jan. 30—Miguel Gonzales, Havana.....W 6
Feb. 16—Bernardo Valdes, Havana....KO 1
Mar. 23—Roberto Dominic, Havana....KO 3
May 21—Lino Garcia, Havana.....L 8
July 2—Arquimides Yirac, Havana....KO 4
July 23—Armando LaBarrere, Havana...D 10
Aug. 27—Armando LaBarrere, Havana....L 8
Oct. 29—Armando LaBarrere, Havana..W 8

1950

Mar. 26—Gerado Chemendi, Havana----KO 3
May 12—Francisco Colon Garcia Venezuela ----------L 10
May 28—Felipe Blanco, Venezuela ------W 10
July 6—Tomas Beato, Caracas----------L 6
July 29—Baby Gavilan, Havana ---------L 10
Aug. 3—Isaac Logar, Havana----------L 8
Sept. 20—Luis Lopez, Mexico----------W 10
Oct. 4—Noe Terranova, Mexico---------W 10
Oct. 14—Paulino Montez, Mexico-------NC 10
Nov. 5—Julio Cesar Jimenez, Mexico----L 10
Dec. 26—Al Alvarez, Havana ----------KO 6

1951

Feb. 9—Orestes Diago, Havana----------L 8
Mar. 9—Carmen Basilio, Syracuse -----L 8
Mar. 24—Reggie Martina, Brooklyn ----W 6
Apr. 6—Reggie Martina, New York ----W 6
Apr. 14—George Burrows, Brooklyn ---W 6
May 16—Peter Indaco, New York -------L 6
May 19—Billy Liggett, Brooklyn -------W 6
June 11—Chico Vejar, Stamford --------L 8
Aug. 20—Mario Pinero, Brooklyn -------L 6
Aug. 24—Esmerida Salazar, Long Beach, N. Y. ----------L 8
Sept. 4—Mario Pinero, Brooklyn -------L 6
Oct. 1—Tony Allegro, New York KO by 1
Nov. 12—Reinaldo Caballero, Havana----L 10
Dec. 14—Gustavo Ramos, Havana--------L 8
Dec. 22—Julian Varona, Cienfuegos------L 10

1952

Aug. 9—Gerardo Veloz, Camagucy ----L 10
Oct. 5—Orostes Diago, Havana --------L 8

1953

July 1—Enrique Gomez, Mexico City---L 10
Aug. 5—Marcelino Pena, Mexico City KO by 7
Aug. 19—Enrique Esqueda, Mexico City--L 10
Nov. 21—Enrique Esqueda, Mexico City ----------KO by 2

1954

May 5—Jose Arguelles, Mexico City---W 10
July 3—Enrique Gomez, Mex. City-L Dis. 10
Aug. 28—Marcelino Pena, Mexico City---L 10
Oct. 16—Jose Castaneda, Guadalajara---L 10
Nov. 20—Jose Arguelles, Mexico City----L 10

1955

June 4—Beto Gonzales, Mex. City--KO by 7

JOHN HOBBS

Los Angeles, Cal., Featherweight

1954

July 6—Joe Galez, Los Angeles---------L 4
Sept. 20—Benny Coca, Los Angeles-KO by 2
Oct. 9—Alfredo Escobar, Hollywood----L 4
Nov. 27—Tommy Copio, Hollywood-------D 4

1955

Jan. 21—Henry Castillo, Hollywood---KO 2
Feb. 5—Frankie Orlando, Hollywood--KO 3
Feb. 17—Benny Coco, Los Angeles--KO by 1
Dec. 1—Lou Mancini, Los Angeles-----W 4

JOHNNY HOBBS

Chicago, Ill., Middleweight

1954

Feb. 1—Marvin Day, Hammond---------W 4
Mar. 20—James Scott, Chicago---------KO 1
Apr. 20—Willie Lucero, Los Angeles-KO by 2
May 11—Danny Davis, St. Paul----------L 6
May 18—Isaac Vaughan, Milwaukee-----L 6
July 13—Don Frey, Milwaukee----------W 4
Aug. 4—Mickey Zielke, Chicago---------L 4
Dec. 7—Ron Stribling, Chicago---------D 6

1955

May 11—Tom Hickey, Chicago----------L 6
May 17—Robert Swinbourne, Chicago---W 5
Oct. 20—Barnett Thornton, Chicago---KO 3
Nov. 15—Don Mason, Milwaukee----KO by 2

WILLIE HOBBS

Augusta, Ga., Middleweight

1955

June 14—Johnny Noel, Miami Beach----L 6
June 21—Willie Collins, Miami Beach----D 4
July 4—Young Joe Louis, Daytona Beach ---------KO by 5
July 5—Oscar Burton, Miami Beach----D 4
Aug. 2—Tony Simonetti, Miami Beach--L 4

ZACK HOBBS

Philadelphia, Pa., Light Heavyweight

(Previous record on page 403, 1952 book)

1954

Feb. 25—Bob Slaughter, Philadelphia---L 6
Oct. 8—Pat Roberts, Philadelphia-KO by 2

1955

Jan. 13—Joey Rowan, Philadelphia-----L 8
Dec. 13—Joey Rowan, Trenton----------L 8

BERNIE (WHITEY) HOFFMAN

Bayonne, N. J., Light Heavyweight

1954

Aug. 16—Al Anderson, New York---------L 4
Oct. 22—Cy Anderson, New York---------W 4
Nov. 1—Mickey McGraft, Brooklyn------D 4

1955

Feb. 7—Lou Perry, New York ----------L 4
Feb. 21—Ray Dittrich, New York ------W 4

AL HOGAN

Toronto, Canada, Light Heavyweight

1952

May —Bill Kavluk, Glace Bay ------KO 7
July —Red McPherson, Glace Bay --KO 6
Oct. —George Ross, North Sydney --L 10

1953

May 2—Cecil Grey, Glace Bay--------KO 3
Oct. 29—Alphonse Green, Detroit-------W 4

1954

Mar. 8—Gordon Wallace, Hamilton------L 10
Mar. 17—Stan Mylinski, Chicago-------KO 5
Apr. 12—Billy Fifield, Toronto----------L 6
May 3—Gus Bruno, Montreal----------W 6

1955

Feb. 21—Charlie Chase, Montreal -------L 10

BUDDY HOLDERFIELD

Little Rock, Ark., Welterweight

1945

(Service Bouts)

June 5—Johnny Jackson, Manila--------W 4
July 21—Baby Baltazar, Manila --------W 10
Oct. 6—Star Murillo, Manila----------D 8

1946

Won Army Pacific Olympic Welterweight Title

Feb. —Louis Jackson, Honolulu------W 3
Feb. —Leon Mack, Honolulu----------W 3

(Professional Record)

July 23—Roy Cox, Memphis----------W 8
Aug. 23—Benjamin Prado, Little Rock KO 3
Sept. 9—Mike Bocanegra, Little Rock W 10
Sept. 23—Bobby McIntyre, Little Rock--W 10
Oct. 8—Johnny Dabbs, Memphis--------L 10
Oct. 28—Johnny Dabbs, Little Rock-----L 10
Dec. 16—Mickey Savage, St. Louis ------W 8

1947

Jan. 22—Henry Majcher, Houston --KO by 4
Mar. 24—Johnny Rowe, Cleveland ------W 5
Apr. 2—Esku Mosley, White Plains------W 6
May 16—Frankie Cordino, N. Y. C.------W 4
May 26—Primos Cutler, Wilkes-Barre---W 8
June 13—Walter Stevens, N. Y. C. --------W 6
July 9—Mike DeCosmo, Elizabeth--KO by 4
Aug. 14—Sparky Reynolds, Little Rock--W 10
Sept. 17—Fred Patterson, Wilkes-Barre --W 6
Oct. 6—Joey Fredda, N. Y. ----------W 8
Oct. 15—Buster Tyler, Elizabeth----KO by 4
Nov. 28—Rudy Cruz, Hollywood --------L 10
Dec. 16—Charley Harris, Hartford ----KO 2

1948

Jan. 26—Ruby Kessler, Brooklyn -------W 10
Feb. 17—Frankie Abrams, Providence---L 10
Mar. 8—Dave Andrews, Providence ----W 10
Mar. 29—Tony Falco, Providence -------W 10
May 10—Tony Falco, Providence --------L 10
May 17—Joe Lucignano, Providence ----W 10
June 7—Tony Falco, Providence --------L 10
Aug. 23—Russell Richter, Providence --KO 4
Sept. 10—Tony Falco, New York --------W 8
Sept. 20—Frankie Palermo, Provid---KO by 5
Nov. 10—Nick Mistovich, New York-----L 8

1949

Jan. 14—Dave Andrews, Boston ---------L 10
Feb. 16—Al Guido, N. Y. ----------W 8
Mar. 5—Johnny Breitenbruck, Bklyn..W 8
Mar. 26—Johnny Breitenbruck, Bklyn..W 8
Apr. 15—Joe Miceli, N. Y. ----------L 10
Oct. 29—Tony Pellone, Brooklyn --------L 10

1950

Apr. 21—Everett Simmington, Memphis KO 5
May 8—Bull Moss, Little Rock--------KO 3
May 12—Everett Simmington, Poplar Bluff ----------W 10
May 26—Ray Bowden, Poplar Bluff----KO 7
June 2—Everett Simmington, Crutheo Ville, Mo. ----------KO 5
June 26—Ed Walker, Little Rock--------W 10
July 1—Rudy Azteca, Camden, Ark...KO 4
July 26—Ed Walker, Hot Springs--------W 10
July 29—Johnny Longo, Little Rock----LF 6

1951

June 19—Mario Trigo, San Antonio -----L 10
Sept. 26—Jesse Turner, St. Louis --KO by 6

1952

Feb. 19—Roy Garcia, San Antonio--KO by 7
July —Johnny McCray, Houston-------L 10
Aug. 8—Dick Kerber, Chicago----------L 8

1953

(Inactive)

1954

Apr. 13—Chato Hernandez, Galveston--KO 5
May 4—Andres Balderas, Galveston----W 10
June 8—Chato Hernandez, Galveston---D 10

1955

Mar. 28—Larry Baker, San Antonio------L 10

GILBERT HOLGUIN

El Paso, Texas, Welterweight

1955

Feb. 28—Lorenzo Alonzo, El Paso--------L 4
Mar. 14—Lorenzo Alonzo, El Paso ------L 6
May 9—Pedro Rodriquez, El Paso ------W 4
Sept. 19—Lloyd Kirkpatrick, El Paso----W 4
Oct. 17—Pedro Alvarez, Ciudad Juarez ----------KO 3
Oct. 22—Frank Romero, Albuquerque-KO 2
Dec. 12—Roger Deschaine, El Paso ----KO 6

CISCO HOLLY

Providence, R. I., Welterweight

1954

Nov. 4—Everrett Perry, Providence-----W 4
Nov. 15—Norman Shaw, Providence-----W 4
Dec. 14—Frankie Del, Providence--KO by 2

1955

Feb. 14—Mike Shinney, Providence ----KO 3
Feb. 28—Al Frias, Providence --------KO 2
Mar. 8—Buddy Hull, Providence ------W 4
Apr. 11—Toby Silva, Providence -------W 4
Apr. 25—Bobby Kilbourn, Providence-KO 1
June 20—Jimmy Mattos, Providence-----W 6
Nov. 21—Manny Davis, Providence------L 6
Dec. 5—Rocky Sullivan, Providence---W 6

JERRY HOLMAN

Los Angeles, Calif., Light Heavyweight

1953

May 29—Don Grant, Los Angeles--KO by 4
June 15—Clyde Watkins, South Gate----L 4
July 25—Ted Hester, Hollywood----KO by 1
Aug. 22—Bob McLane, Hollywood--KO by 2

1954

Jan. 16—Bill Eggerton, Hollywood-----KO 2
Jan. 20—Mel Blackshear, Los Angeles---L 4
Jan. 27—Rudy Romero, Los Angeles-----L 4

1955

July 5—Henry Taylor, Ocean Park-KO by 2

JOHN HOLMAN

Chicago, Ill., Heavyweight

Born, August 3, 1927.

1947

Sept. 22—Joe Dawson, Chicago --------KO 3
Oct. 16—Bill Zaier, Chicago ----------KO 2
Oct. 31—John Lester, Chicago --------KO 3

JOHN HOLMAN, Chicago, Ill.

1948

Apr. 9—Sterling Ingram, Denver -------W 6
Apr. 16—Fred Ford, St. Paul ----------KO 2
May 24—Jackie Thompson, Chicago ---KO 3
July 13—Acie Talbert, Chicago ----------L 6
Sept. 17—Tiny Robinson, Louisville ----KO 4
Dec. 14—Gene Jones, Miami ----------L 10

1949

Mar. 8—Elmer Ray, Miami ----------KO 8
Mar. 29—Johnny Haynes, Miami ------W 10
Oct. 7—Sid Peaks, Louisville --------W 10
Nov. 4—Dale Hall, Chicago ----------W 10
Dec. 8—Willie Bean, Chicago ---------KO 8

1950

Jan. 27—Turkey Thompson, Hollywood-W 10
May 17—Omelio Agramonte, Chicago ---L 10
June 13—Clarence Henry, Los Angeles ---L 10
Oct. 17—Jamie Joaquin, Hollywood-----W 4
Oct. 24—Johnny Apia, Hollywood------KO 2
Oct. 31—Johnny Hayden, Hollywood---W 4
Dec. 5—Augie Diaz, Hollywood---------W 4

1951

(Inactive)

1952

May 12—Ralph Schneider, Chicago----KO 6
June 23—Larry Watson, Chicago---------L 10
July 16—Larry Watson, Chicago--------KO 4
Aug. 18—Toxie Hall, Chicago-------KO by 8

1953

May 14—George Powell, Detroit-------KO 3
July 15—Henry Hall, Milwaukee--------L 8
Oct. 29—Embrell Davidson, Detroit KO by 2

1954

Feb. 10—Gene Jones, Chicago----------W 6
Mar. 29—Toxie Hall, Milwaukee---------D 8
June 23—Bennie Thomas, Chicago------KO 7
July 20—Bob Satterfield, Miami----KO by 10
Sept. 17—Bob Golden, New York---------W 4
Nov. 10—Bob Satterfield, Chicago--KO by 1
Dec. 21—Bo Willis, Miami Beach--------KO 8

1955

Jan. 4—Julio Mederos, Miami Beach---W 10
Jan. 25—Cesar Brion, Miami Beach----KO 4
Apr. 27—Ezzard Charles, Miami Beach-KO 9
June 8—Ezzard Charles, Cincinnati------L 10
Oct. 26—Billy Smith, Miami Beach----KO 7

PAUL HOLMAN

Alston, Mass., Welterweight

(Previous record on page 474, 1954 book.)

1955

Oct. 15—Norm Gautreau, Boston --------W 4
Nov. 12—Don Webber, Boston----------W 4
Nov. 21—Don Vincent, Brockton--------W 4

LOUIS HOLMES
New York, N. Y., Heavyweight

1954

June 10—Chuck Syers, Danbury____KO by 2
Oct. 11—James Johnson, Holyoke_____KO 2

1955

May 3—Roy Phillips, Boston_____KO by 2

DAVE HOLUM
Tomah, Wis., Welterweight

1955

Mar. 10—Bob Swinbourne, La Crosse____L 4
May 12—Sonny Johnson, La Crosse_____L 4
Sept. 6—Eddie Ford, La Crosse_____W 4

JIMMY HOPKINS
Philadelphia, Pa., Light Heavyweight

1954

Oct. 7—Patsy Pandoli, Philadelphia__KO 2

1955

May 10—Chick De Stephano, Phila. ___KO 3
Oct. 7—Jimmy Whitefield, Phila_____KO 1
Nov. 17—Marty Bright, Pottsville _____W 4

JOHNNY HOPKINS
Cut and Shoot, Texas, Welterweight

1955

June 3—Frankie Wallace, Conroe_____KO 3
Sept. 30—Marcelino Lozano, Conroe ____KO 3
Oct. 20—Charley Sazera, Houston_____KO 4
Nov. 1—Irving Charline, Houston_____W 4
Nov. 22—Carl Foy, Houston_____W 6
Nov. 29—Jerry Kersee, Tyler_____W 4

RONNY HOPP
New York, N. Y., Heavyweight

1949

Dec. 3—Angel Martinez, Brooklyn_____W 4
Dec. 12—Russ Walters, Newark_____W 4

1950

Jan. 9—Jack LaBroad, Newark_____KO 2
Feb. 1—Lee Baldwin, New York_____W 4
Feb. 13—Chico Givens, New York___KO by 3
Mar. 3—Lee Baldwin, New York_____L 4
Mar. 13—Ziggy Kuperberg, Newark____KO 4
Apr. 7—Lee Baldwin, New York_____L 4
Apr. 24—Russ Walters, Newark _____W 4
Aug. 28—Al Casey, Brooklyn _____KO 2
Sept. 4—Jimmy Cerello, Brooklyn_____L 6
Oct. 30—Bill Ferguson, New York_____L 6

1951

Jan. 11—Harold Sampson, Passaic__KO by 1
Feb. 14—Terry Moore, Chicago_____KO by 4
Mar. 31—George Holzman, Brooklyn___KO 5
Apr. 7—Ralph Jones, Brooklyn_____L 6

1952-1954

(Inactive)

1955

June 6—Roy Bullock, New York_____L 4

DON HORNE
Seattle, Wash., Welterweight

1954

July 13—Walt Storer, Tacoma_____D 4
Aug. 26—Ralph Colvin, Portland_____D 4
Dec. 14—George Mocaby, Boise_____L 4

1955

Mar. 22—Richie Reed, Seattle_____L 4

AL HORTON
Sylacauga, Ala., Middleweight

1953

Apr. 6—Eddie Sims, Chicago_____KO by 3
Apr. 30—Jimmy Smith, Indianapolis
KO by 2
May 26—Jimmy Demery, Kansas City
KO by 3
June 1—Howard Calloway, Chicago___KO 4
June 9—Jimmy DeLeon, Houston__KO by 4
June 16—Tobe Harris, Houston_____KO 4
June 23—Jimmy DeLeon, Houston__KO by 5
June 30—Tino Longoria, San Antonio____L 6
July 7—Tino Longoria, Houston_____L 5
Sept. 21—Al McCoy, Columbia, Georgia
KO by 3

1954

Feb. 9—Chango Patino, Galveston_KO by 5
Feb. 15—Cline Elledge, Bastrop_____KO 3
Feb. 23—Tobe Harris, Galveston_____L 6
Mar. 11—Norris Ray, Bastrop_____D 6
Mar. 16—Danny Cardenas, San Antonio
_____KO by 4
Mar. 25—Pete Sanchez, Houston_____W 6
Mar. 30—Alex Vargas, Galveston_____L 6
Apr. 1—Robert Martinez, Houston_____W 5
Apr. 6—Robert Martinez, Galveston____W 6
Apr. 8—Pete Sanchez, Houston_____W 5
Apr. 15—Vince Mazac, Houston_____L 5
Apr. 22—Pete Sanchez, Houston_____W 6
Apr. 29—Robert Martinez, Houston_____W 6
May 6—Bill Trero, Houston_____W 4
May 11—Roberto Martinez, Galveston___L 6
May 28—Babe Vance, Galveston_____L 6
June 7—Grover Bass, Monroe, La_____L 10
July 12—Andres Balderas, Kingsville____L 10
Aug. 7—Ray Greco, Hollywood_____L 4
Nov. 4—Charley Sazera, Birmingham____L 6
Dec. 13—Charley Sazera, Birmingham____L 6

1955

Jan. 13—Tobe Harris, Birmingham_KO by 3
Mar. 22—Tino Longoria, Beaumont_KO by 5
Mar. 29—Lloyd Nelson, Houston_____L 6
Apr. 14—Tommy Barron, Dallas_____L 6
May 3—Guy Guerette, Galveston_____L 4
May 5—Mel Barker, Austin_____KO by 7
May 9—Nolan Duplessis,
New Orleans _____KO by 3
May 17—Herbie Rodriguez,
New Orleans _____L 4
May 27—Chato Duarte, Odessa_____KO by 6
July 25—Devane Garris, Monroe_____D 4

STEVE HORVATH
Windson, Canada, Featherweight

1953

Jan. 9—Johnny O'Sullivan, Toronto____L 4
Jan. 12—Don Grinton, Toronto_____L 4
Feb. 17—Emile LaMarche, Montreal_____L 6
Apr. 20—Johnny O'Sullivan, Toronto__KO 3

1954

Mar. 8—Gil Geekie, Hamilton_____L 6

1955

Feb. 7—Gaby Paliotti, Montreal___KO by 1
Apr. 26—Gil Geekie, Toronto_____L 4

JOHN HOUSTON
Oakland, Cal., Middleweight

1954

May 25—Ken Williams, Richmond_____KO 1
June 21—Al Williams, Los Angeles_____KO 5
July 13—Willie Stanley, Oakland_____W 6
Aug. 5—Bill Marshall, Oakland_____KO 6
Sept. 2—Marlin Monroe, Oakland_____KO 3
Sept. 22—Sonny Green, Richmond_____W 4
Oct. 11—Bob Moreland, Los Angeles___KO 4
Nov. 29—Tombstone Smith, Los Angeles__L 6
Dec. 9—Nate Spellman, San Francisco KO 3

1955

Jan. 13—Benny Walker, San Francisco_KO 5
Feb. 24—Clifton Lester, Los Angeles___KO 3
Mar. 8—Sonny Gill, Richmond_____D 10
Mar. 24—Tombstone Smith,
Los Angeles _____KO by 6
June 7—J. C. Johnson, Seattle_____KO 6
Aug. 25—Milo Savage, Reno_____KO by 4

LES HOUVITZ
Carson City, Nevada, Welterweight

1955

July 14—Jean La Forte, Reno_____KO 4
Aug. 25—Rusty O'Brien, Reno_____W 4

JIMMY HOWARD
Berkeley, Cal., Middleweight

1954

Aug. 2—Sam Bohn, Butte_____KO 3
Aug. 24—Al Jackson, Richmond_____KO 2
Aug. 31—Don Kennington, West Jordan_W 4
Sept. 7—Al Perez, Richmond_____KO by 3
Dec. 16—Richie Reed, Portland_____L 6

1955

Apr. 18—Toby Alvardo, Stockton_____W 4
May 24—Al Moore, San Jose_____D 4

Aug. 8—Frankie Brown, San Francisco ----------KO by 3
Aug. 30—Lyle Mackin, Richmond---KO by 1
Sept. 29—Frankie Skidmore, San Francisco ----------KO by 1

JOHNNY HOWARD

New Orleans, La., Middleweight

1955

Jan. 18—Junius West, New Orleans-----W 4
Feb. 14—Eddie Cates, New Orleans-----L 6
June 21—Early Grey, New Orleans-KO by 3
Aug. 29—Mel Collins, New Orleans-KO by 7
Oct. 17—Larry Osbey, New Orleans----KO 5
Oct. 31—Solis Scott, New Orleans-----KO 7

RICHARD (KID) HOWARD

(John Obed Howard)

Halifax, N. S., Lightweight

Born, November 22, 1930. Nationality, Scotch-Irish-Canadian.

1945

—Lloyd Martin, Halifax --------W 4
—Young Sailor, Halifax---------KO 2
—Harry Poulton, Charlottetown-KO 7

1946

—Bernie Cormier, Glace Bay-----W 6
—Allie Earl, Glace Bay---------KO 1
—Isaac Thomas, Glace Bay-----KO 1
—Isaac Thomas, Glace Bay-------L 6
—Percy Paris, New Glasgow----KO 6
—Percy Paris, New Glasgow----KO 3
—Isaac Thomas, Halifax---------W 6
—Isaac Thomas, New Glasgow----W 10
Nov. 9—Kid Lantz, Halifax----------W 10

1947

Jan. 31—Kid Lantz, Halifax----------KO 7
Mar. 28—Jimmy Adshade, Halifax------KO 5
Apr. 11—Ray D'Aoust, Halifax----------W 10
June 10—Jean Richard, Halifax----------W 10
July 9—Jean Richard, Halifax----------L 10
Aug. 19—Doc Blanchard, Halifax---------L 10
Oct. 24—Til LeBlanc, Halifax----------W 10
Dec. 12—Percy Paris, Halifax----------W 10

1948

Mar. 1—Vic Young, Halifax----------W 10
Apr. 19—Percy Paris, Halifax----------W 10
May 18—Doc Blanchard, Halifax---------W 10
June 1—Edgar Perrault, Halifax-------KO 1
June 29—Tony Riccio, Halifax----------W 10
July 27—Jean Richard, Halifax----------L 10
Aug. 24—Red Wells, Halifax----------W 10
Sept. 14—Teddy Swain, Halifax----------W 10
Nov. 16—John DeFazio, Jersey City----W 6
Nov. 23—George Wright, N. Y. C.---------W 6
Nov. 30—John DeFazio, Jersey City------L 6
Dec. 7—George LaFalgio, N. Y. C.-------L 8

RICHIE (Kid) HOWARD, Halifax, N. S., Lightweight

1949

Oct. 22—Crosby Irvine, Halifax-------KO 2
Dec. 16—Kid Adshade, Halifax ------KO 8

1950

Mar. 3—Buddy Hayes, Halifax ---------W 10
July 4—Gerry Laliberte, Montreal ----W 8
July 26—Carl Minnis, New Haven ------D 6
July 28—Filberto Osario, Long Beach---W 6
Aug. 3—Gurney Van Hook, Brooklyn---W 6
Aug. 17—Guillermo Roberts, Brooklyn-KO 1
Aug. 31—Ray Edwards, Brooklyn -------W 8
Sept. 19—Jean Richard, Halifax ---------W 10
Oct. 30—Ray Famechon, Montreal-------L 10
Nov. 21—Jean Richard, Montreal---------L 10

1951

Jan. 6—Charley Titone, Brooklyn -----L 8
Jan. 27—Charley Titone, Brooklyn -----W 8
Feb. 5—Jimmy Cooper, Washington ---W 10
Feb. 20—Frankie Sodano, White Plains--D 8
Mar. 12—Little Dynamite, Washington --L 10
Apr. 30—Little Dynamite, Washington ----------KO by 9
May 12—Phil Morizio, Brooklyn --------W 8
May 24—Jean Richard, Glace Bay -------W 10

1952

July —Filberto Osario, Halifax --------W 10
Aug. 11—Juan Melendez, Dartmouth ----W 10
Oct. 6—Orlando Zulueta, Halifax -------L 10

1953

Mar. 6—Joey Gambino, W. Palm Bch.---W 10
Mar. 17—Larry Mujica, Miami Beach----D 10
Apr. 7—Fred Monforte, White Plains---W 8
Apr. 20—Ralph Dupas, New Orleans-----L 8
May 22—Frankie Ryff, New York--------L 8
June 2—Al Villafarro, Miami Beach----W 10
June 15—Santiago Gonzales, Miami-----KO 5
June 29—Larry Mujica, Miami----------W 10
July 27—Claude Fortin, Truro, N. S.------D 10
Aug. 31—Charley Smith, Halifax---------W 10
Sept. 29—Charley Smith, Halifax---------W 10
Oct. 30—Dennis Pat Brady, Halifax----W 10

1954

Jan. 9—Frankie Freese, Miami---------W 8
Jan. 22—Tommy Bazzano, W. Palm Bch. W 8
May 17—Claude Fortin, Halifax---------W 10
June 15—Armand Savoie, Halifax---KO by 4
Aug. 3—Eddie James, Halifax----------W 10
Aug. 31—Young Junior, Halifax---------W 10
Sept. 28—Armand Savoie, Halifax--------W 12
(Canadian Lightweight Title)
Oct. 15—Brian Kelly, Halifax----------W 10
Oct. 29—Orlando Zulueta, Halifax-------W 10
Dec. 13—Brian Kelly, Montreal----------W 10

1955

Feb. 8—Ralph Dupas, New Orleans------L 10
May 3—Young Junior, Halifax---------W 10
May 31—Kenny Lane, Halifax----------L 10
June 28—Kenny Lane, Halifax----------L 10
July 19—Pat Marcune, Halifax---------W 10
Aug. 16—Basil Marie, Halifax-------KO by 5
Sept. 26—Basil Marie, Halifax----------W 10
Oct. 17—Orlando Zulueta, Halifax------W 10

CHUCK HOWELL

Richmond, Calif., Light Heavyweight

1955

July 19—Sonny Ray, Richmond ---------D 4
Aug. 26—John Carroll, San Francisco----W 4
Sept. 13—Sonny Ray, Richmond----------D 4
Oct. 5—Servel Morris, Richmond-----KO 1
Dec. 22—Sonny Ray, San Francisco ----KO 1

DIXON HOXEY

30-2-2 (24-1)

Seattle, Wash., Welterweight

1952

Oct. 30—Terry Doyle, Vancouver -----KO 2
Nov. 7—Dave Clouse, Spokane --------KO 4
Nov. 12—Rockjaw Johnson, Tacoma --KO 3
Nov. 25—Woody Willetts, Tacoma -----KO 3
Dec. 5—Ace Hestekind, Aberdeen ----KO 2
Dec. 9—Bobby Lee Davis, Bremerton-KO 3

1953

Jan. 7—Billy Donnelly, Hoquiam------W 4
Feb. 5—Maurice Boyd, Tacoma-------KO 2
Feb. 25—Al Davis, Hoquiam----------D 2
May 26—Luther Baxter, Spokane------KO 2
June 20—Joe Bagette, Los Angeles------KO 3
June 22—Gene Dilkes, Boise----------D 4
June 26—Art Fletcher, Spokane--------KO 1

July 14—Willie Boyd, Tacoma.....KO 2
Aug. 7—Billy Huff, Seattle.....W 6
Oct. 29—Dick Fleming, Vancouver....KO 1
Nov. 12—Papa Brown, Vancouver.....W 6
Dec. 6—Red McMally, Vancouver.....KO 2

1954

Feb. 4—Bobby Doll, Tacoma.....KO 1
Mar. 5—Billy Huff, Tacoma.....KO 5
Mar. 9—Kid Leon, Spokane.....KO 2
Apr. 1—Robin Reese, Tacoma.....KO 2
Apr. 6—Don Rogers, Seattle.....KO 3
May 4—Earl McDonald, Seattle.....KO 5
July 30—Ron Milline, Seattle.....W 6
Sept. 30—Ralph Weiser, Vancouver.....KO 4
Oct. 5—Buddy Sloan, Seattle.....KO 2
Nov. 30—Al Wells, Seattle.....KO 3

1955

Jan. 11—Boise Phillips, Seattle.....KO 5
Feb. 10—Ralph Alvarez, Seattle.....W 8
Mar. 8—Ralph Alvarez, Seattle.....W 10
Apr. 21—Blaine Hayden, Vancouver....KO 4
June 7—Buddy McDonald, Seattle.....L 8
Oct. 25—Buddy McDonald, Seattle.KO by 9

JOHNNY HOYE

New York City, N. Y., Heavyweight

1953

Oct. 30—Bill Coffey, N. Y. City.....KO 1
Nov. 9—Carl Kuhlmeier, Brooklyn.....W 4
Nov. 30—Bill Coffey, Brooklyn.....W 4

1954

Feb. 15—Joe Sanchez, Brooklyn.....W 4
Mar. 12—Frank Flood, New York.....W 4
Mar. 29—Howie Turner, Brooklyn.....L 6
Apr. 19—Howie Turner, Brooklyn.....L 6
May 24—Carl Kuhlmeier, Brooklyn.....W 6
June 17—Frank Flood, New York.....W 4
Aug. 2—Chuck Syers, Brooklyn.....W 6
Sept. 2—Jimmy DiLenge, L. I. City.....W 8
Sept. 17—Howie Turner, New York.....D 6
Dec. 3—Howie Turner, New York.KO by 7

1955

May 23—Andy Henry, Brockton.....KO 5
June 6—Richie Norton, Brockton.....KO 6
June 13—Jimmy Walls, Brockton.....W 8
June 27—Leo Johnson, Brockton.....W 8
July 18—Ted Lowry, Brockton.....W 10
Oct. 3—Alex Brown, Brockton....KO by 4
Dec. 29—Roy Phillips, Boston .....KO by 5

CECIL HUDSON

Born in San Jose, Cal. Negro Light Heavyweight. Height 5 ft. 7 in.

1939

—Frankie Marino, San Jose.....W 4
—Frank Venegas, San Jose.....W 6
—Homer Kirk, San Jose.....KO 3
—Kid Ray, San Jose.....W 4
—Billy LaMarr, San Jose.....KO 3

1940

—Joe Ybarra, San Jose.....W 6
—Tomboy Romero, San Jose.....W 6
Feb. 27—Chico Romo, San Jose .....KO 7
—Everett Simmington, San Jose.KO 6
Mar. 26—Joe Peralta, San Jose.....KO 6
—Henry Majcher, San Jose.....W 10
—Frankie Santos, San Jose.....KO 2
—Johnny Fasano, San Jose.....W 10
Sept. 20—Andy Scrivani, Hollywood.....D 6
—Claude Varner, San Jose.....KO 2
Dec. 6—Larry Cisneros, Hollywood.....W 6
—Buddy Leonard, San Jose.....KO 2

1941

Feb. 21—Chief Evening Thunder, Holly'd. KO 3
Feb. 28—Larry Cisneros, Hollywood.....W 10
Mar. 28—Jimmy Garrison, Hollywood.....L 10
May 2—Yucatan Kid, Hollywood.....W 10
—Red Green, Hollywood .....W 10
Sept. —Sheik Rangel, Hollywood.....L 10
Oct. 10—Sheik Rangel, Los Angeles.KO by 8
Dec. 12—Rudolfo Ramirez, Hollywood...D 10

1942

Jan. 16—Red Green, Hollywood.....D 10
Mar. 25—Eddie McGeever, Los Angeles..W 10
July 10—Jimmy Garrison, Hollywood....D 10
July 22—Cotton King, Oakland.....KO 5
Aug. 14—Jimmy Garrison, Hollywood....L 10
Sept. 16—Sheik Rangel, Oakland.....L 10
Oct. 2—Mario Ramon, Hollywood.....KO 8

1943

Jan. 15—Earl Turner, Hollywood.....L 10
Feb. 26—Jimmy McDaniels, Hollywood..W 10
Mar. 12—Rudolfo Ramirez, Hollywood..W 10
Apr. 13—Carlos Malacara, Los Angeles..L 10
June 18—Lige Drew, Hollywood.....KO 9
July 30—Carlos Malacara, Hollywood....L 10
Aug. 11—Eddie Halligan, Oakland.....W 10
Aug. 27—Izzy Jannazzo, N. Y. C.....W 6
Sept. 13—Jackie Cooper, Balt., Md. .....L 10
Dec. 21—Jackie Byrd, Los Angeles.....KO 7

1944

Jan. 10—Van McNutt, San Fran. .....W 10
Jan. 25—Stevie Cannon, San Jose.....KO 6
Feb. 1—Jimmy Brooks, Los Angeles....W 10
Feb. 16—Lige Drew, Oakland.....L 10
Mar. 28—Freddy Dixon, Los Angeles....L 10
May 9—Freddy Dixon, Los Angeles.....W 10
May 16—Vincent Villavicenci, L. A. ....W 10
June 29—Freddy Dixon, Los Angeles.....L 10
Dec. 13—Freddy Dixon, Oakland.....NC 6

1945

Feb. 13—Bob Montgomery, Los Angeles.L 10
Mar. 16—Johnny Suarez, Portland.....LF 8
May 15—Chester Slider, Los Angeles....W 10
June 25—Don Lee, Los Angeles.....W 10
July 31—Freddie Dixon, Los Angeles....W 12
Sept. 4—Paulie Peters, Los Angeles.KO by 8
Oct. 2—Sheik Rangel, Los Angeles....W 10
Nov. 16—George Doty, New York.....KO 3
Dec. 10—Fritzie Zivic, New York.....W 10
Dec. 20—Ellis Stewart, Baltimore.....W 10

1946

Jan. 10—Henry Jordan, Baltimore.....W 10
Jan. 28—Ossie Harris, Washington.....W 10
Feb. 7—Cocoa Kid, Baltimore.....L 10
Feb. 18—Joe Curcio, N. Y. City.....L 10
Mar. 5—Chuck Hunter, Milwaukee.....W 10
May 6—Tommy Bell, N. Y. City.....W 10
May 29—Tony Riccio, Elizabeth.....W 10
June 17—Charley Parham, Milwaukee...W 10
July 9—Buddy Farrell, Elizabeth.....W 10
July 15—Henry Jordan, Brooklyn.....W 10
Aug. 26—O'Neill Bell, Detroit.....L 10
Sept. 5—Jimmy Sherrer, Milwaukee....W 10
Sept. 27—Tommy Bell, Milwaukee.....L 10
Nov. 1—Ray Robinson, Detroit ....KO by 6
Dec. 5—Chuck Hunter, Milwaukee .....W 10

1947

Jan. 1—Dave Clark, Milwaukee .....W 10
Jan. 8—Casey Jones, Chicago .....W 10
Mar. 19—Jerry Fiorello, Chicago .....KO 9
June 23—Ossie Harris, Pittsburgh .....W 10
July 1—Eddie O'Neill, Milwaukee .....L 10
Aug. 4—Tommy Bell, Milwaukee .....W 10
Sept. 3—Jake LaMotta, Chicago .....W 10
Oct. 29—Buddy Farrell, Elizabeth .....L 10
Nov. 14—O'Neil Bell, Detroit .....L 10
Dec. 10—Jackie Darthard, Milwaukee....L 10

1948

Mar. 16—Chuck Hunter, Cleveland.....L 10
June 28—Smuggy Hursey, Wash., D. C...L 10
Sept. 28—Major Jones, Kansas City.....L 10
Nov. 16—Tommy Bell, Toledo .....L 10

1949

Feb. 7—Curtis Moore, Providence.....L 10
Feb. 21—Curtis Moore, Providence.....W 10
Mar. 14—Buddy Farrell, Providence.....L 10
June 20—Ray Robinson, Providence.KO by 5
Nov. 10—Larry Villeneuve, Fall River ..L 10
Nov. 16—Ron Delaney, Akron .....L 10

1950

Jan. 4—Joe Blackwood, Akron....KO by 8
Nov. 15—Eddie O'Neill, Milwaukee.....L 6

1951

Apr. 30—Bob Murphy, Milwaukee KO by 5
July 10—Rocky Graziano, Kansas City .....KO by 3

1952

Aug. 25—Bill Noble, Chicago .....L 8
Oct. 6—Danny Nardico, Louisville .....L 10
Dec. 9—Eddie O'Neill, Milwaukee .....W 10

1953

Jan. 22—Lou King, Milwaukee.....L 8
Feb. 7—Ted Lowry, Spokane.....W 10
Feb. 24—Ted Lowry, St. Paul.....L 10

1954

Feb. 26—Munro Gage, Ft. Williams, Ont. L 10

1955

Feb. 28—Chebo Hernandez, El Paso KO by 10

BOBBY HUGHES

(Kid Alfonso)

Braceville, Ohio, Light Heavyweight

1949

Apr. 11—Eddie Miller, Toledo KO 1
July 15—Gene Cartright, Dayton L 6
Oct. 4—Bill Hanlin, Toledo KO by 3
Oct. 24—Archie Logan, Toledo KO 1
Nov. 7—Pete Stromboli, Toledo KO 1
Nov. 25—Jimmy Palmer, Detroit W 8
Dec. 13—Bill Hanlin, Toledo KO 1

1950

Jan. 31—Herbie Kronowitz, Toledo KO 3
Mar. 7—Anton Raadik, Toledo KO by 9
Apr. 21—Jimmy Welsh, Indianapolis L 6
Nov. 23—Jerome Frazier, Milw. KO by 4

1951

Jan. 2—Bill Tinsdale, Toledo D 6
Mar. 7—Ray Barnes, Detroit L 8
Mar. 26—Gordon Wallace, Toronto KO 3
May 25—Irvin Steen, New York L 6
Sept. 19—Moses Ward, Detroit L 6
Oct. 27—Penny Brown, Chicago L 8
Oct. —Charlie Riggs, Canton W 8
Nov. 1—Jimmy Welsh, Canton L 8

1953

Jan. 12—Gordon Wallace, Toronto KO 5
Jan. 24—Kid Calhoun, Boyerstown KO 1
Mar. 11—Jimmy Guy, Warren KO 2
Apr. 16—Ronnie Moore, Youngstown KO 1
Aug. 13—Kitty Callahan, Cleveland KO 1
Sept. 16—Young Wilcox, Warren KO 1
Oct. 9—Ronnie Delaney, Akron KO by 5
Oct. 20—Billy Gordon, Warren KO 2
Dec. 3—Billy Hatcher, Ravenna, O. KO 4
Dec. 29—Ben Skelton, Warren W 8

1954

Feb. 18—Joe Blackwood, Akron KO 3
Feb. 25—Bob Amos, Saginaw W 8
Apr. 8—Ed Smith, Akron KO 1
May 6—Bob Hall, Youngstown KO 2
May 20—Ronnie Delaney, Akron L 10
June 15—Earl Charity, Youngstown KO 2
July 27—Lou King, Detroit KO 7
Sept. 6—Paul Andrews, Chicago KO by 2
Dec. 16—Bill Gordon, Akron KO by 1

1955

Feb. 11—Billy Lewis, Akron D 8
Apr. 30—Al Mason, Cleveland KO 4
June 11—Eddie Troy, Cleveland KO 1
June 18—Jimmy Goode, Youngstown KO 1
July 16—Bobby Gordon, Cleveland KO 8
July 28—George Boddie, Warren D 8
Oct. 1—Bobby Gordon, Cleveland L 8

WILLIAM HUGHES

New Orleans, La., Heavyweight

1954

Oct. 16—Bob Curley, New Orleans W 4
Nov. 16—Bob Curley, New Orlean W 4

1955

May 2—Jackie Woods, New Orleans KO 4
Aug. 1—Johnny Johnson, New Orleans W 4
Sept. 19—Johnny Johnson, New Orleans W 4

AL HUMPHREYS

Brooklyn, N. Y., Featherweight

1954

Mar. 1—Iggy Maldonado, Brooklyn KO by 1
May 17—Johnny Gorman, Brooklyn L 4
July 26—Bobby Davis, Brooklyn KO by 4

1955

May 2—Sal Cianrosa, Brooklyn KO 4
June 6—Bobby Harvey, New York L 4
June 14—Mannie Rodrigues, Freeport L 4

NOEL HUMPHREYS

Charleston, W. Va., Lightweight

1950

June 1—Bobby Kinder, Charleston KO 1
June 16—Johnny Cook, Charleston KO 5
Aug. 22—Jim Reading, Hutington W 6
Oct. 12—Oscar Henry, Bluefield, W. Va. KO 2
Nov. 7—Richard Crump, New York W 6

1951

Feb. 5—Tommy Edwards, Huntington W 10
Feb. 26—Dick Armstrong, Huntington KO 3
Apr. 18—Tommy Edwards, Huntington KO 6
May 25—Art Edmerson, Charleston W 10
May —Reggie Martina, Charleston W 10
June 18—Kid Centella, New Orleans D 10
Aug. 20—Kid Centella, New Orleans W 10
Sept. 10—Ralph Dupas, New Orleans L 8
Oct. 22—Ralph Dupas, New Orleans L 8

1952

Mar. 18—Stan Hartman, Huntington KO 3
Apr. —Al Gualtieri, Huntington D 10
Oct. 9—Ossie Henry, Williamson W 10
Oct. 21—Ronnie Harper, Huntington W 10

1953

(Inactive)

1954

Oct. 4—Frankie Freese, Brooklyn D 6
Oct. 30—Billy Martin, Charleston KO 3
Nov. 27—Eddie Hammond, Charleston KO 1

1955

Feb. 24—Jesse Underwood, Huntington W 12
Apr. 11—Kid Centella, New Orleans KO by 6
June 30—Georgie Coles, Huntington KO 7
Aug. 3—Kenny Lane, Mt. Pleasant, Mich. L 10

AL HUNTER

Detroit, Mich., Heavyweight

1952

May 25—Bob Johnson, Detroit W 8
July 16—Toxie Hall, Chicago L 4
Oct. 8—Colin Chaney, Cincinnati KO by 5

1953

Apr. 2—Billy Mayo, Detroit KO by 4
Aug. 27—Neal Welch, Detroit W 4

1954

Jan. 7—Oscar Pharo, Detroit L 6
Sept. 7—Jimmy Davis, Detroit KO 1

1955

Jan. 18—Herb Ellison, Detroit W 5
Feb. 19—Johnny Summerlin, Traverse City KO by 5

AL HUNTER

New York, N. Y., Lightweight

Born, Dec. 27, 1929, Charlotte, N. C.

1953

Mar. 6—Tony Oliver, New York KO 2
Mar. 26—Delfus Simmons, New York W 6
Apr. 10—Charley Brady, New York KO 3
Apr. 28—Edgar Stover, Brooklyn W 6
May 26—Filberto Osario, Brooklyn W 6
June 26—Walter Johnson, New York W 6
Aug. 12—Henry Brown, New York L 6
Oct. 2—Don Webber, New York W 6
Nov. 27—Kenny Davis, N. Y. City W 8

1954

Feb. 5—Kenny Davis, New York W 6
June 4—Walter Brown, New York KO by 2
July 12—Johnny Carr, New York D 8
Sept. 6—Johnny Carr, New York W 8

1955

Jan. 7—Ludwig Lightburn, N. Y. KO by 5

WILLIAM (BILL) HUNTER

Detroit, Mich., Light Heavyweight

1954

Apr. 19—Tony Lomonaco, Detroit D 5
June 8—Tony Lomonaco, Detroit L 4
Aug. 10—Fonda Cox, Detroit L 5

1955

Jan. 24—John Riggins, Detroit L 6
May 3—Jackie King, Detroit KO 1
May 24—John Riggins, Detroit L 6
June 14—Elmo Smith, Detroit KO 5
July 5—Sonny Wilcox, Detroit KO 4
Sept. 20—Calvin Butler, Detroit W 6

NORMAN HUTCHINS

Trenton, N. J., Featherweight

1954

Sept. 6—Dave Walden, Brooklyn.....D 4
Sept. 18—Dave Walden, Brooklyn.....D 6
Oct. 11—John Davidson, New York.....W 4
Nov. 12—Tommy Bain, New York.....D 4

1955

Jan. 7—Dave Walden, New York.....W 4
Jan. 17—Fernando Gagnon, Quebec.....W 10

MARIO IBARRA

Torreon, Mexico, Bantamweight

1954

Apr. 2—Felix Gaytan, Torreon.....W 10
Apr. 23—Manolo Ramirez, Torreon.....L 10
June 14—Sapito Jiminez, Torreon.....L 10
Aug. 21—Augustin Campos, San Pedro .....KO by 9
Oct. 8—Benny Landeros, Torreon.....W 10
Oct. 22—Agustin Campos, Torreon.KO by 6

1955

Mar. 17—Augustin Campos, Durango .....KO by 6
July 26—Emilo Orta, Laguna .....D 10

ANGEL IGLESIAS

Mexican Bantamweight

1950

Apr. 26—Memo Sanchez, Mexico City...W 10
May 17—Zapatero Flores, Mexico City.KO 7
July 5—Raul Solis, Mexico City.....D 10
Aug. 9—Raul Solis, Mexico City...KO by 4
Nov. 1—Baby Rivera, Mexico City.....W 10

1951

Jan. 24—Luis Reyes, Mexico City .....W 10
Mar. 3—Babe Rivera, Mexico City..KO by 9
Apr. 25—Fili Nava, Mexico City .....L 10
May 23—Grillito Aguilar, Mexico City ..W 10
June 20—Beto Couary, Mexico City .....W 10
July 7—Monito Flores, Mexico City...W 10
Aug. 4—Beto Couary, Mexico City.....L 10
Sept. 30—Trini Ruiz, Mexico City.....L 10

1952

Jan. 16—Lino Botello, Mexico City.....L 10
Apr. 23—Aurelio Rivero, Mexico City....L 10
May 28—Emilio de la Rosa, Mexico City.D 10
July 19—Emilio de la Rosa, Mexico City.L 10
Oct. 15—Luis Villa, Mexico City....KO by 6
Nov. 18—Humberto Carrillo, Torreon .....KO by 6
Dec. 27—Marciano Bermudez, Mexico City .....W 10

1953

Jan. 17—Luis Villa, Mexico City.....L 10
Apr. 29—Otilio Galvan, Saltillo.....KO by 6
July 22—Jose Lopez, Mexico City.....L 10

1954

Apr. 28—Baby Lopez, Mexico City.....L 10
Aug. 4—Ernesto Parra, Mex. City..KO by 4

1955

Oct. 22—Zurdo Tabasqueno, Minatitlan .....KO 4
Nov. 25—German Ohm, Reynosa .....L 10

BABY IKE

(Robert Johnson)

Los Angeles, California Welterweight

1948

Sept. 13—Freddie Garcia, Ocean Park....D 4
Sept. 21—Rocky Corkins, Los Angeles....D 1
Oct. 11—Cagey Norris, Ocean Park....KO 2
Oct. 19—Tito Garcia, Los Angeles .....W 4
Nov. 1—Hal Velasquez, Ocean Park....W 4
Nov. 15—Lawrence Brown, Ocean Park..L 4
Nov. 26—Hal Velasquez, Hollywood....KO 4

1949

Jan. 7—Cliff Barnett, Hollywood.....KO 4
May 17—Tommy Lee James, Los Angeles.L 6
June 21—Lonnie Hudson, Los Angeles..L 4
July 26—Lonnie Hudson, Los Angeles...W 4
Aug. 9—Cliff Lester, Los Angeles.....W 4
Aug. 15—Rafael Guttierez, Ocean Park..W 4
Sept. 13—Cliff Lester, Los Angeles.....W 4
Sept. 20—Lonnie Hudson, Los Angeles..W 4
Oct. 4—Lonnie Hudson, Los Ang..KO by 3
Nov. 22—Cliff Lester, Los Angeles.....W 4
Nov. 25—Tommy Harris, Hollywood.KO by 3

1950

Feb. 28—Benny Jordan, Los Angeles.....L 4
Mar. 14—Benny Jordan, Los Angeles.....L 4
Mar. 24—Ray Perez, San Diego.....W 6
Mar. 27—Ray Perez, Ocean Park.....D 4
Apr. 10—Cliff Lester, Ocean Park.....W 4
Apr. 20—Baby Ray Jones, South Gate...W 4
Apr. 25—Baby Ray Jones, Los Angeles..W 6
May 9—Lonnie Hudson, Los Angeles...W 6
May 26—Young Salvatore, San Francisco.L 6
June 12—Young Salvatore, San Francisco.L 10
Aug. 4—Pete Servin, Hollywood.....W 6
Aug. 22—Jack Harmon, Los Angeles....W 6
Sept. 19—Philip Kim, Honolulu.....KO by 3
Nov. 3—Ray Perez, Hollywood.....W 6
Dec. 8—Charlie Sawyer, Hollywood KO by 4

1951

Jan. 22—Rafael Gutierrez, Tucson .....W 10
Feb. 12—Jimmy Hayes, Ocean Park ....L 6
Apr. 16—Jimmy McCann, Ocean Park .....KO by 1
July 6—Benny Black, Hollywood .....L 6
Aug. 7—Juan Zavala, Los Angeles .....W 4
Oct. 16—R. Lopes, Los Angeles .....W 6

1952

Jan. 1—Richie Lopez, Hollywood.....L 6
Feb. 5—Bob Campbell, Los Angeles...KO 3
Feb. 19—Oscar Reyes, Los Angeles.....L 6
Mar. 25—Bob Terrance, Los Angeles....W 6
Mar. 29—Jimmy McCoy, Eureka .....W 6
May 14—Gerry Dreyer, Los Angeles.....L 6
Nov. 25—Eddie Williams, Los Angeles ..W 4
Dec. 16—Leon Spencer, Los Angeles ....L 6

1953

Jan. 6—Eddie Williams, Los Angeles..KO 4
Jan. 29—Leon Spencer, Los Angeles.....W 6
Apr. 7—Ray Acosta, Los Angeles.....W 6
July 13—Freddy Herman, South Gate....L 10
Aug. 17—Phil Kim, South Gate....KO by 5
Oct. 19—Vinnie DeCarlo, South Gate .....KO by 7

1954

Mar. 2—Manuel Castillo, Los Angeles...L 6

1955

Mar. 29—Everett Vazquez, Ocean Park ..W 4
May 3—Jimmy Dupree, Ocean Park....W 6

MIKE INES

Hawaiian Welterweight

1954

Aug. 23—Sammy Wallani, Honolulu.....W 5
Sept. 7—Sammy Wallani, Honolulu.....W 4
Sept. 28—Sammy Wallani, Honolulu.....W 4

1955

Aug. 23—Danny Melendez, Honolulu....W 4
Sept. 13—Josiah Lii, Honolulu.....W 4
Sept. 20—Josiah Lii, Honolulu.....W 4
Nov. 8—Danny Melendez, Honolulu....W 4
Nov. 22—Dala Canales, Honolulu.....W 4
Dec. 6—Abel Donnell, Honolulu...KO by 2

GENE INGRAM

Oakland, Calif., Welterweight

1955

Jan. 18—Lyle Mackin, Richmond.....L 4
Feb. 1—Johnny Wills, Richmond.....L 6
Sept. 27—Stan Perez, Richmond.....KO by 4

JIMMY INGRAM

Los Angeles, Cal., Light Heavyweight

1951

Apr. 24—Walter Landry, Los Angeles ...W 4
May 15—Walter Landry, Los Angeles ...L 4
May 18—Lou Newman, Hollywood .....W 4
June 26—Malone McGill, Los Angeles ..KO 2
Aug. 7—Walter Landry, Los Angeles ...L 4
Dec. 4—Willie McCoy, Los Angeles....W 4
Dec. 18—Al Callahan, Los Angeles.....L 4

1952

Jan. 1—Adrian Linares, Hollywood....W 4
May 6—Matt Jackson, Portland.....L 10
Oct. 21—Jimmy Smith, Los Angeles.....W 6
Nov. 12—Eddie Cotton, Tacoma ....KO by 2

1953

Feb. 21—Rocky Robinson, Hollywood....L 6
Apr. 7—Don Grant, Los Angeles.....L 4
July 20—Lonnie Malone, South Gate ....L 4

Sept. 15—Don Robinson, Los Angeles----W 6
Sept. 22—Zora Folley, Los Angeles-------L 4
Oct. 20—Baby Joe Walcott, Los Angeles-W 6
Nov. 24—Bob Sherman, Los Angeles-----D 4
Dec. 7—Henry Taylor, South Gate-----W 4
Dec. 14—Henry Taylor, South Gate------W 4

1954

Jan. 5—Lonnie Malone, Los Angeles---W 4
Jan. 12—Lew Gross, Los Angeles--------W 4
Mar. 2—Howard King, Sacramento-----L 6
Mar. 16—Henry Taylor, Los Angeles----W 4
May 17—Henry Hall, Edmonton----KO by 7
Nov. 26—Zora Folley, Phoenix----------L 10

1955

Jan. 18—Harvey Taylor, Ocean Park----L 6
Jan. 25—Henry Taylor, Ocean Park------D 4
Mar. 4—Yg. Harry Willis,
San Diego ----------KO by 2
Aug. 2—Ruben Wilson, Ocean Park-----D 4
Aug. 16—Ruben Wilson, Ocean Pk---KO by 3

FRANKIE IPPOLITO

New York, N. Y., Lightweight

1952

Sept. 1—Tom Massimo, Holyoke --------W 4
Oct. 7—Lamoine Vance, New York-----W 4
Oct. 21—Lamoine Vance, New York----W 4
Nov. 4—Earl Dennis, New York-------KO 4
Nov. 25—Edgar Stover, New York ------W 4

1953

Mar. 5—Johnny Busso, New York--KO by 5
Apr. 20—Frankie Pulgiano, Brooklyn---W 4
May 8—Carl Calabro, New York------KO 1
July 29—Earl Dennis, New York---------D 4
Aug. 12—Earl Dennis, New York--------W 4

1954

Jan. 19—Jacques Julien, White Plains--W 6
Feb. 16—Felix Montenegro, New York--W 6
Mar. 9—Johnny Betancourt, N. Y.----KO 2
Apr. 9—Gene Johnson, New York----KO 3
May 21—Jose Morrell, New York--------W 4
July 26—Young Sharkey, New York----W 6
Aug. 25—Jose Morrell, New York--------W 6
Nov. 12—Tony Puelo, New York---------W 8

1955

May 20—Tommy Barto, New York--KO by 6

WALTER IRBY

Columbia, S. C., Middleweight

1954

May 17—Ray Jones, Columbia----------KO 1
June 14—The Tornado Kid, Columbia----L 6
Oct. 11—The Tornado Kid, Columbia----W 6

1955

Apr. 22—Eddie Green, Salisbury----KO by 7
Aug. 12—Yg. Joe Louis, Augusta--------W 6
Aug. 19—Alex Cummings, Augusta------W 6

CHARLES ISHIMINE

Honolulu, T. H. Lightweight

(Previous record on page 481, 1954 book)

1955

July 5—Patrick Lee, Honolulu---------KO 2
July 12—Felix Aciro, Honolulu----------W 4
July 19—Felix Aciro, Honolulu----------W 4
Oct. 4—Dala Canales, Honolulu-------KO 1
Dec. 6—Felix Aciro, Honolulu----------L 4

JIMMY ITHIA

New York, N. Y., Featherweight

1952

May 6—Jose Ramos, Newark----------W 4
June 2—Tony Vazquez, Brooklyn-------D 6
June 9—Sonny Bishop, Trenton----------L 6
July 22—Sonny Bishop, Newark---------W 6
July 29—Bobby Polowitzer, Hartford---W 6
Aug. 4—Harry Smith, Brooklyn---------D 6
Aug. 22—Al Maglieri, Bridgeport--------D 6
Sept. 16—Graham Holmes, Hartford------L 6
Oct. 6—Filberto Osario, Brooklyn------W 4
Oct. 23—Henry Beltrante, New York---D 6
Nov. 1—Henry Beltrante, Phila---------D 8
Nov. 7—Mike Spataro, New York--KO by 2
Dec. 9—George Monroe, Hartford-------L 8

1953

Jan. 27—Segundo Perez, White Plains--W 4
Feb. 17—Jose Bruno, White Plains-------L 8
July 28—Victor Torres, Brooklyn--------W 4
Sept. 17—Guy Langlois, Newark---------W 4
Oct. 15—Bobby Chabot, Fall River------L 10
Oct. 26—Harry Smith, Holyoke---------L 8
Nov. 7—Pat Mallane, Waterbury--KO by 6

1954

Jan. 12—Gene Smith, Washington--KO by 10
June 10—George Stephany, Danbury-----W 6
July 1—Frankie Sodano, Danbury------L 10
Aug. 12—Tommy Collins, Boston----KO by 4

1955

Sept. 13—Willie Pep, Hartford-------KO by 6
Oct. 24—Harold Gomes, Providence KO by 7

BABY BEAU JACK

(Johnny Brooks, George Seabrook)

New York, N. Y., Featherweight

1952

Sept. 29—Johnny Lorroto, Brooklyn-----L 4

1953

Feb. 12—George Patunis, North Bergen--L 4
Mar. 5—George Patunis, Newark-------W 6
June 8—Bobby Courchesne, Holyoke----D 6
July 8—Victor Torres, New York------W 4
Oct. 17—Filberto Osario, N. Y. City-----L 4
Nov. 2—Bobby Courchesne, Holyoke----L 8
Nov. 26—George Allen, Newark---------D 6

1954

Jan. 12—Jimmy Cooper, Washington----D 6
Jan. 22—Ray Portilla, New York--------L 4
Mar. 5—Vinnie Calderone, New York---W 6
Mar. 25—Joe Wilkinson, Newark----------L 8
May 7—Juan Venegas, San Juan--------L 10
Nov. 8—Joe Wilkinson, New York-------L 6

1955

Jan. 31—Tommy Bain, New York-------L 6
Feb. 25—Tony Borraccio, New York-----L 6
Aug. 4—Tommy Bain, Phillipsburg-----L 8
Aug. 25—Al Ware, New York----------L 6
Dec. 5—Joe Wilkinson, New York------L 6

AL (TIGER) JACKSON

Reno, Nev., Middleweight

1954

Feb. 4—Alfredo Sanchez, Oakland------D 4
May 30—Ron Hirt, Reno----------W 4
June 20—Ron Hirt, Reno----------W 4
July 13—Allen Loretz, Richmond-------KO 2
July 19—Boyd Rogers, Salt Lake---------W 4
July 27—Al Perez, Richmond----------L 4
Aug. 15—Floyd Sampson, Reno----------D 6
Aug. 24—James Howard,
Richmond ----------KO by 2

1955

Jan. 11—Paul Kaylor, Sacramento--KO by 2
Jan. 14—Mickey Rhodes, Boise-----KO by 5
Feb. 1—Jimmy Demery,
Ocean Park ----------KO by 2
Apr. 16—Dick Lane, Ontario, Ore.-------L 8
May 24—Toby Alvarado, San Jose-------L 4
June 11—Joe Brooks, Las Vegas------KO by 3

BOB JACKSON

Dayton, Ohio, Heavyweight

1952

Dec. 4—Hosea Chapman, Huntington
KO by 4

1953

Feb. 2—Hosea Chapman, Asheville------L 10
Apr. 30—Fitzie Fitzpatrick, Ironton-KO by 4
June 9—Al Heard, Huntington----------D 5

1954

July 30—Sid Peaks, Louisville------KO by 9

1955

Jan. 25—Herman Harris, Huntington----W 6
Feb. 24—Hosea Chapman,
Huntington ----------KO by 7
Sept. 13—George Moore, Detroit-----KO by 4
Dec. 15—Bob Amos, Troy ----------L 6

BOBBY JACKSON

New Orleans, La., Featherweight

1954

Apr. 12—Jimmy Chong, New Orleans---W 4
May 25—Tony Dupas, New Orleans------L 4
June 14—Jimmy Chong, New Orleans----W 4
Aug. 3—Carlos Saavedra, New Orleans--L 4

1955

Jan. 1—Jules Butch, New Orleans.....L 4
June 13—Sal Cirnosa, New York.....W 4
Nov. 25—Cleo Ortiz, New York.....W 4
Dec. 5—Sal Cinrosa, New York.....KO 1

BOBBY JACKSON

Cleveland Ohio, Middleweight

1955

Mar. 22—Luigi Cemulini, Buffalo.....L 6
Apr. 1—Leo Owens, Syracuse.....W 6
July 22—Ricardo King, San Francisco...W 6
Sept. 23—Wilf Greaves, Cleveland.....W 4
Oct. 28—Said Khelfa, Cleveland.....L 6

INDIAN BUDDY JACKSON

Springville, N. Y., Welterweight

Born, 1934.

1954

June 26—Bob Ashley, Syracuse.....W 4
Aug. 28—Loren Wildrich, Syracuse.....KO 1
Sept. 14—Gene Tortorice, Buffalo.....KO 3
Oct. 26—Joey Clark, Buffalo.....KO 4
Dec. 9—Fritzie McKinney, Erie.....KO 2

1955

Feb. 7—Arthur Cooper, Rochester..... W 6
Feb. 12—Arley Seifer, Erie.....W 6
Mar. 14—Chuck Foster, Rochester.....W 6
Mar. 22—Mario Calandra, Buffalo.....W 6
Apr. 9—Earl Batie, Erie.....KO 5
May 10—Juan Tedejas, Syracuse.....D 6
June 10—Juan Tedejas, Syracuse.....D 6
June 24—Ernie Williams, Syracuse.....L 6
Aug. 8—Mario Pineiro, New York.....W 6
Aug. 16—Tommy Webb, Elmira.....D 6
Oct. 18—Dennis Pat Brady, Buffalo.....W 10
Dec. 6—Juan Tedejas, Rochester .....W 10

CORTEZ JACKSON

Philadelphia, Pa., Lightweight

1951

June 11—Norman Cake, Philadelphia ..KO 2
July 9—Little Beau, Philadelphia .....D 4
Aug. 24—Don Welch, Atlantic City ....KO 2
Sept. 10—Little Beau, Philadelphia .....W 6
Nov. 12—Howard Curry, Philadelphia...W 6
Dec. 3—Johnny Donaldson, Phila.....W 6

1952

Jan. 10—Billy Davis, Philadelphia.....L 6
Jan. 24—Moon Curry, Philadelphia.....W 6
Feb. 4—Billy Davis, Philadelphia.....D 6
Mar. 31—Little Beau, Philadelphia.....W 6
July 7—Henry Beltrante, Philadelphia..L 6
Dec. 22—John Donaldson, Philadelphia KO 6

1953

Jan. 20—John Donaldson, Phila. .....W 6
Mar. 7—Boland Abrams, Philadelphia...D 8
Apr. 7—Boland Abrams, Philadelphia...L 8
June 15—Jose Morell, Philadelphia.....W 6
Sept. 25—Damaso Collazo, New York.....L 6
Oct. 15—Manuel Baptista, Philadelphia.W 8

1954

Jan. 22—Earl Hilton, New York.....W 4
Feb. 4—Boland Abrams, Philadelphia..L 8
July 7—Charley Scott, Philadelphia....L 6
Aug. 18—Chuck Adkins, Chicago.....L 6
Sept. 29—Ron Stribling, Chicago.....KO by 2

1955

Feb. 28—Johnny Busso, Brooklyn...KO by 6
Nov. 15—Molly Shaw, Philadelphia.....KO 3
Dec. 6—Marvin Hickman, Philadelphia.W 6

EMILIO JACKSON

Venezuelan Welterweight

1955

Mar. 26—Martinano Pereyra,
Buenos Aires .....KO by 5
May 9—Fernando Spallotta,
Caracas .....KO by 9
Aug. 6—Fernando Spallotta,
Caracas .....KO by 8

GENE JACKSON

Cleveland, Ohio, Heavyweight

1955

Aug. 4—George Moore, Pontiac.....L 4
Aug. 31—Mike De John, Cleveland..KO by 4
Oct. 4—George Moore, Detroit....KO by 3
Dec. 7—Ernie Gann, Cleveland.....L 4

JIMMY JACKSON

Philadelphia, Pa., Heavyweight

1955

Jan. 20—Dave Bailey Philadelphia.KO by 1
Mar. 17—Jack Tourney, Oakland....KO by 3
Apr. 5—Joe Louis, III, Richmond.....W 6
May 24—Walter Robinson,
Sacramento .....KO by 1
June 18—George Travares, Reno.....KO 4
July 14—Joe Louis III, Reno.....KO by 3

NATE (KILLER) JACKSON

New Orleans, La., Lightweight

1951

Feb. 18—Leroy King, New Orleans.....W 8
Mar. 24—John Gibson, Opelousus, La...KO 2
Apr. 9—Pat Flowers, New Orleans.....W 8
June 1—Teddy Davis, New Orleans....W 10
July 27—Teddy Davis, New Orleans.....W 10
Sept. 28—Leonard Ceasar,
New Orleans .....KO by 8

1952

June 27—Glen Bruce, New Orleans.....KO 4
July 15—Dave Gallardo, Los Angeles
KO by 3
Sept. 12—Charley Riley, New Orleans
KO by 5

1953

(Inactive)

1954

June 1—Johnny Valentine, Detroit.....W 4
June 22—Johnny Valentine, Detroit.....KO 5
July 26—Wilbur Robinson, New
Orleans .....KO 8
Aug. 21—Sal Singh, New Orleans.....KO 3
Aug. 31—Joe Brown, New Orleans..KO by 4
Oct. 5—Elvis Matthews, New Orleans.KO 3
Oct. 26—Jimmy Cooper, New Orleans..KO 7
Nov. 16—Larry Armistead,
New Orleans.....KO by 5
Dec. 21—Dave Cheatum, New Orleans .KO 1

1955

Jan. 11—Harry Clay, Trenton.....W 6
Feb. 14—Henry Abner, Brooklyn.....W 6
Mar. 21—Junius West, New Orleans.....W 8
May 2—Jimmy Hackney, New Orleans W 10
June 13—Jimmy Hackney, New Orleans W 10
June 20—Tommy Tibbs, New Orleans...W 10
July 8—Arthur Persley,
New Orleans .....KO by 10
Aug. 29—Carl Coates, New Orleans.....W 10
Oct. 17—Davey Moore,
New Orleans .....KO by 2

SAMMY JACKSON

Syracuse, N. Y., Light Heavyweight

1953

July 25—Ray Pollard, Syracuse.....KO 2
Sept. 18—Bob Biehler, Syracuse.....KO by 3

1954

Mar. 27—Dave Hamilton, Syracuse.....KO 3
Apr. 17—Frank Cowan, Syracuse....KO by 2
July 29—Don Moray, Syracuse.....W 4
Oct. 15—Frank Cowan, Syracuse.....KO 3

1955

Apr. 1—Milton Johnson, Syracuse.....W 4
May 10—Ike Thomas, Buffalo.....L 6
June 10—Bob Biehler, Syracuse.....KO by 2
June 13—Johnny Jenkins, Toronto..KO by 3
Dec. 6—Garvin Sawyer, Rochester.KO by 1

TOMMY (HURRICANE) JACKSON

Far Rockaway, L. I., Heavyweight

Born, Hancock, Sparta, Ga., August 9, 1931.

1952

July 14—Terry Halpine, Brooklyn.....KO 4
July 29—Jimmy Middletown, Hartford.KO 3
Sept. 22—Gene Brien, Brooklyn.....KO 4
Oct. 21—Jack Jacobs, Newark.....W 4
Nov. 4—Phil Alston, New York.....W 6
Nov. 27—Jimmy DiLenge, N. Y. City....W 8
Dec. 12—Shirley Pembleton, N. Y. City..D 6

1953

Jan. 3—Roy Thomas, Brooklyn.....W 8
Mar. 31—Elmo Lincoln, Brooklyn.....KO 3
Apr. 20—Bob Golden, Brooklyn.....W 6
May 1—Joe Lindsay, New York.....W 8

June 30—Bert Whithurst, Brooklyn.....L 6
Aug. 12—Joe Lindsay, New York.....W 6
Sept. 6—Archie McBride, New York....W 6

1954

Jan. 25—Rex Layne, Brooklyn.....KO 6
Mar. 1—Clarence Henry, Brooklyn.....W 10
Mar. 29—Dan Bucceroni, Brooklyn.....KO 6
Apr. 26—Jimmy Slade, Brooklyn.....L 10
May 28—Charley Norkus, New York...KO 5
July 14—Nino Valdes, New York....KO by 2
Nov. 15—Keene Simmons, Providence..KO 6

1955

Feb. 17—Leo Johnson, New York.....KO 3
Mar. 8—Roy Thomas, Holyoke.....KO 5
Mar. 15—Kid Saucer, Washington.....KO 3
Apr. 4—Archie McBride, New York....W 10
June 27—Jimmy Slade, New York.....W 10
Aug. 3—Ezzard Charles, Syracuse.....W 10
Aug. 31—Ezzard Charles, Cleveland.....W 10
Oct. 7—Rex Layne, Detroit.....KO 6
Oct. 28—Jimmy Slade, Cleveland.....L 10

JACKIE JACOBS

New York, N. Y., Heavyweight

1952

Aug. 25—Ray Breslin, Brooklyn.....W 4
Sept. 2—Ralph Cummins, Newark.....KO 3
Oct. 21—Tommy Jackson, Newark.....L 4
Nov. 4—Jimmy DeMato, Newark.....W 4
Dec. 16—Gene Potter, Newark.....KO 3
Dec. 22—Jay McFadden, Brooklyn.....D 4

1953

Jan. 22—Angel Martinez, Newark.....L 6
Mar. 17—Elle Rogalle, White Plains.KO by 1

1954

July 14—Elle Rogalle, New York.....W 4
Sept. 17—Bob Graves, New York.....L 4

1955

Jan. 21—Mike De John, Syracuse.....L 6
Mar. 25—Bob O'Brien, New York.....D 4
Apr. 18—Bob O'Brien, New York.....L 4
Dec. 2—Joe LaQuatra, New York.....W 4

DENIS JACQUES

Quebec, Canada, Middleweight

1954

Feb. 8—Lionel Roberge, Montreal.....D 4
Feb. 22—Joey DeLong, Montreal.....KO 4
Mar. 8—Tony Percy, Montreal.....KO by 4
Apr. 5—Aime Gauthier, Montreal.....KO 3
Apr. 17—Babe McCarron, Waterville....KO 1
May 3—Tony Percy, Montreal.....KO by 1
June 12—Barry Allison, Waterville..KO by 4
July 19—Rocky DuFour, Montreal.....D 8

1955

Apr. 18—Rocky DuFour, Montreal .....D 6

EDDIE JAMES

Buffalo, N. Y., Welterweight

1954

May 8—Billy Jones, Buffalo.....W 4
May 11—Bill Rodgers, Wilkes Barre....KO 2
May 31—Keith Paris, Montreal.....W 6
Aug. 3—Richie Howard, Halifax.....L 10
Sept. 6—Guy Garcia, Montreal.....L 10
Oct. 26—Benny Uhl, Buffalo.....W 6
Dec. 9—Bobby Brooks, Erie.....W 8

1955

Feb. 28—Al Duarte, Providence.....W 8
Apr. 29—Mickey Savage, Syracuse.....L 6
Oct. 18—Wes Lowery, Buffalo.....L 6

GEORGE JAMES

Chicago, Ill., Welterweight

1953

July 13—Jimmy Kelly, Chicago.....W 4
Aug. 12—Ray Andrews, Superior.....KO 3
Sept. 12—Danny Vigo, Chicago.....KO 4
Sept. 16—Jed Black, Chicago.....KO by 1
Dec. 8—Carlo Sarlo, Chicago.....L 4

1954

Mar. 1—Frank Mauriello, Hammond..KO 4
Mar. 18—Danny Lullo, Chicago.....L 6
Mar. 23—Bob Brown, Chicago.....L 5
May 19—Tommy Matthews, Detroit.....L 6
June 2—Cloyed Ketcherside, St. Louis..L 6
July 13—John Neal, Milwaukee.....L 4
Aug. 5—Al Andrews, Superior .....L 10
Nov. 9—Cloyed Ketcherside,
Kansas City .....L 6
Nov. 16—Carlo Sarlo, Chicago.....KO by 4

1955

Mar. 23—Jerry Fowler, Chicago.....L 4
Apr. 5—Willie Dillon, Chicago.....KO by 3

WILLIE JAMES

Roxbury, Mass., Heavyweight

16-5
(11-4)

1951

May 29—Clinton Murphy, Boston.....KO 2
June 18—Willie Leake, Fall River.....KO 2
July 23—Jeff Dyer, Boston.....KO 3
Aug. 6—Kevin Allen, Boston.....KO 4
Aug. 27—Claude Rolfe, Boston.....KO 3
Oct. 1—Rocky Brown, Boston.....KO 3
Nov. 5—John Hubbard, Boston.....KO 2
Nov. 12—Tiger Ted Lowry, Boston..KO by 7

1952

Jan. 14—Jeff Dyer, Holyoke.....W 12
Feb. 7—Rex Layne, Boston.....W 10
Mar. 24—Coley Wallace, Boston....KO by 6
Oct. 6—Dale Hall, Salt Lake City.KO by 4
Nov. 24—Art Henri, Boston.....KO 7

1953

Mar. 21—Bert Whitehurst, Boston.....KO 3
Apr. 6—Jimmy Walker, Boston.....L 10
July 18—Ernie Sheppard, Boston.....KO 3
Aug. 10—Jimmy Walker, Boston.....W 10
Nov. 9—Willie Wilson, Boston.....W 12

1954

Mar. 11—Bert Whitehurst, Baltimore....W 10
Dec. 11—Ed Sanders, Boston.....KO 11

1955

Feb. 9—Bob Baker, Baltimore.....KO by 2

JOHNNY JANSIE

Philadelphia, Pa., Featherweight

1954

Apr. 23—Bobby Singleton, Philadelphia.D 6
Sept. 16—Paul Shea, Philadelphia.....L 4
Oct. 14—Tony Boraccio, Philadelphia...L 7
Dec. 10—Bobby Singleton, Philadelphia..L 7

1955

Mar. 3—Freddy Fuller, Philadelphia....L 4
Mar. 18—Eddie Henderson, Philadelphia.L 7
May 21—Martin Rodriquez, Havana.KO by 4

JOHNNY JARAMILLO

Robinson, Kansas, Lightweight

1954

Apr. 1—Sal Hernandez, Hutchinson....W 4
Aug. 20—Tony Franco, Hoisington.....D 4
Dec. 2—Leo Carter, Topeka.....L 4

1955

Feb. 24—Leo Carter, Topeka.....L 4
Apr. 14—Salvador Romero, Hays, Kan..KO 2

DON JASPER

Duluth, Minn., Heavyweight

1954

Apr. 6—Johnny Williams, Seattle.....KO 2
Aug. 5—Munro Gage, Superior.....KO 6

1955

Feb. 20—Elmo Smith Duluth.....W 6
Mar. 2—Tex Alexander, St. Paul.....KO 5
Mar. 10—James Peace, La Crosse.....KO 3
Mar. 22—Monroe Gage, Duluth.....KO 2
June 7—Eddie Lee Walker, Detroit....KO 3
June 21—Dick Christiansen, Detroit....KO 4
July 5—Andy Bond, Detroit .....W 4
July 12—Andy Bond, Detroit.....KO 2
Aug. 2—Eddie Lee Walker, Detroit.....L 6
Aug. 12—Mickey Sennett, Duluth.....W 8
Aug. 23—Ken Hammer, Detroit.....KO by 5
Oct. 4—Eddie Lee Walker, Detroit.KO by 3
Nov. 29—Eddie Walker, Flint.....KO 9
Dec. 15—Gene White, Saginaw .....L 8

TIMMIE JEFFERSON

Hollywood, Calif., Welterweight

1954

July 17—Paul Baker, Hollywood.....D 4
July 31—Art Lopez, Hollywood.....KO 2
Aug. 3—Augie Morelli, Wilmington.....D 4
Sept. 4—Amado Martinez, Hollywood..KO 3

1955

Apr. 9—Georgie Reyes, Hollywood.....D 4
Apr. 19—Georgie Reyes, Ocean Park....L 6
May 21—Mickey Northrup, Hollywood..L 6
June 14—Jesse Jones, Ocean Park.....W 6
Aug. 23—Dick Goldstein, Ocean Park....L 10
Aug. 26—Bobby Sanders, San Francisco.L 8
Dec. 31—Ray Greco, Hollywood .....L 10

ISAAC (IKE) JENKINS

New York, N. Y., Welterweight

1946

July 9—Bob Enger, Elizabeth.....KO 1
July 16—Buddy Fitzgerald, Union City..L 4
July 30—Dave Jenkins, Elizabeth.....W 4

1947

Jan. 7—Fist Dever, Elizabeth.....L 6
Feb. 11—Mario Centi, Elizabeth.....W 6
Feb. 18—Johnny Douglas, Jersey City..KO 5
May 13—Artie Tedesco, Elizabeth.....L 6
May 26—Jimmy Milligan, Newark.....W 6
June 16—Chuck Hirst, Newark.....KO 3
July 29—Al Mobley, Elizabeth.....L 8

1948

Jan. 13—Lenny Holton, New York .....W 4
Jan. 17—Roy Carter, New York .....KO 1
Jan. 24—Leonard Lukas, Brooklyn ....KO 4
Feb. 3—Lester Felton, New York .....L 6
Mar. 29—Manuel Dizon, Newark.....KO 5
May 18—Lester Felton, New York .....L 6
May 24—Earl Peoples, Newark .....KO 1
Sept. 7—Lou Joyce, Elizabeth .....W 8
Sept. 27—James Carter, New Haven .....L 8
Oct. 6—Charley Williams, Worcester...L 10
Oct. 14—Bernard Dukes, Philadelphia...W 6
Dec. 2—Otis Graham, Philadelphia.....L 8
Dec. 30—Doug Ratford, Fall River .....L 10

1949

Sept. 30—Honey Johnson, Philadelphia ..L 10
Oct. 20—Lew Jenkins, Philadelphia ....L 8
Dec. 5—Joe Brown, Philadelphia.....L 6

1950

Oct. 29—Chico Varona, Havana .....L 10
Nov. 3—Johnny DeFazio, New York....L 8

1951

May 26—Ernie Roberts, Brooklyn.....L 8
Oct. 12—Bill Neri, N. Y. .....L 6
Dec. 1—Tommy Bazzano, Brooklyn.KO by 6

1952

Feb. 1—Bobby Garcia, New York.....KO 5
Feb. 25—Stonewall Jackson, New York
KO by 4
May 26—Miguel Mendivil, Brooklyn.....L 6
Nov. 7—Richie Hill, New York.....KO 4

1953

Jan. 9—Carlin Scott, New York.....W 6
Apr. 17—Teddy Antonetti, New York....L 8
June 5—Teddy Antonetti, New York....W 6
Sept. 4—Jimmy Hackney, New York....L 6

1954

Jan. 8—Jay Anderson, New York.....KO 4
Mar. 25—Vinnie DeCarlo, Philadelphia..W 8
Sept. 24—Fred Terry, Philadelphia.....L 6

1955

Jan. 10—Dave Cochrane, Brooklyn.....L 6
Jan. 31—Joe White, Brooklyn.....L 6
Aug. 25—Charley Sawyer,
Los Angeles .....KO by 6

JOHNNY JENKINS

New York City, N. Y., Light Heavyweight

1953

Oct. 30—Elmo Lincoln, N. Y. City.....D 4
Dec. 10—Walter Cunningham, Newark.KO 5

1954

Jan. 21—Bill Kennedy, Newark.....KO 5
Mar. 23—Egray Riley, New York.....W 6
June 7—Egray Riley, New York.....KO 5
July 26—Dave Bondulich, New York....D 4
Aug. 11—Clin Bacon, New York.....D 4
Sept. 20—Dave Bondulich, New York...KO 4
Dec. 6—Elmo Lincoln, New York.....W 6

1955

Jan. 3—Elmo Lincoln, New York.....KO 7
Mar. 25—Herbie Hayes, New York.....L 8
June 13—Sammy Jackson, Toronto.....KO 3
Sept. 21—Calvin Wilson, New York.....L 4

JIMMY JEWELL

Birmingham, Alabama, Light Heavyweight

1952

Jan. 25—Bobby Lane, Aiken.....L 6
Apr. 17—Red Gregory, Aiken.....W 4
Apr. —Johnny Fenton, Aiken.....KO 3
Apr. 23—Jesse Rodgers, Augusta.....KO 3
May 10—Hal Mathews, Aiken.....KO 3
May 26—J. L. Hester, Aiken.....W 6
June 17—Charley Porter, Aiken.....W 8
July 10—Johnny Porter, Augusta.....KO 1
July 18—Bobby Layne, Augusta.....L 10
Aug. 24—Jimmy Gagnon, Columbus....KO 3
Sept. 18—Bobby Layne, Augusta.....KO 7
Oct. 20—Ray Lee, Columbus.....L 10
Oct. 28—Billy LeBlanc, Columbus.....KO 9
Nov. 11—Ray Lee, Jacksonville.....L 10
Nov. 24—Johnny Cunningham, Syracuse.L 6
Dec. 2—Bobby Lane, Miami Beach.....L 8

1953

Mar. 5—Eddie Green, Aiken .....L 10
Mar. 18—Eddie Green, Macon.....L 10
Mar. 30—Harvey Fellon, New Orleans...L 10
Apr. 13—Harry Braelow, Miami Beach...L 8
Apr. 17—Sammy Muscato, Tampa.....W 6
May 12—Kid McCoy, Tampa.....D 8
May 19—Billy Brown, Jacksonville.....W 10
June 8—Eddie Springer, Miami.....L 10
June 22—Sammy Muscato, Miami.....KO 6
July 17—Eddie Springer, Miami.....W 10
Sept. 17—Johnny Miles, Columbia.....KO 2
Oct. 2—Eddie Green, Charlotte.....W 6
Dec. 3—Dave Roy, Vancouver.....W 6

1954

Mar. 4—Irwin Schulz, East Palm Beach.L 10
Mar. 9—Mike Santonini, Tampa.....KO 3
Aug. 20—Jackie King, Birmingham.....L 10
Sept. 9—Jimmy Curl, Birmingham.....W 10
Oct. 9—Jackie King, Manchester, Ga.....L 8

1955

Jan. 6—Sonny Burke, W. Palm Beach..L 10
Jan. 18—Joe De John, Miami Beach KO by 4

LORENZO JIMENEZ

Piedras Negras, Mexico, Featherweight

1953

Jan. 22—La Angora, Piedras Negras....L 4
Feb. 10—Jorge Gavino, Piedras Negras.KO 3
Feb. 26—La Angora, Piedras Negras....W 4
Mar. 15—Manuel Flores, Piedras Negras.W 4
Apr. 2—Chato Garza, Piedras Negras.KO 3
May 1—Javier Ovalle, Piedras Negras..L 4
May 14—Indio Pena, Acuna.....D 4
June 15—Indio Pena, Piedras Negras....W 4
July 28—Javier Ovalle, Piedras Negras..D 4
July 4—Bobb Aguilar, Piedras Negras..W 4
Sept. 15—Chato Garza, Piedras Negras.KO 4
Sept. 27—Kid Centella, Piedras Negras..L 4

1954

Mar. 10—Manny Cervantes, Piedras
Negras .....L 4
Mar. 25—Ricardo Aguirre, Piedras
Negras .....W 4
Apr. 12—La Angora, Piedras Negras...KO 1
June 7—Bobby Aguilar, Piedras Negras.D 6
June 22—Baby Iracheta, Piedras Negras.W 6
July 4—Domingo Hernandez, Piedras
Negras .....W 6
Aug. 1—Manny Cervantes, Piedras
Negras .....W 6
Oct. 5—Indio Estrada, Piedras Negras KO 5
Oct. 21—Tiger Flores, Nueva Rosita.....L 6

1955

Mar. 15—Javier Ovalle, Piedras Negras..L 6
Apr. 3—Bentarron Hernandez, Piedras
Negras .....KO 4
Apr. 18—Armando Jaques, Piedras
Negras .....KO 5
May 5—Kid Rogelio, Acuna.....D 6
May 20—Kid Centella, Piedras Negras ..L 6
June 8—Zurdito Galvan, Acuna.....W 6
July 4—Monito Ponce, Piedras Negras..W 6
July 16—Bobby Flores, Piedras Negras..W 6
Sept. 15—Lupe Miranda, Piedras Negras.W 6
Nov. 10—Armando Jaques, Piedras
Negras .....W 8

RUDY JIMENEZ

Mexico Middleweight

1954

Jan. 15—Salvador Davila, Torreon------KO 4
Feb. 21—Kid Azteca, Nueva Rosita--KO by 4
Apr. 7—Carlos Martinez, Mexico City ----------KO by 5
Oct. 6—Kid Paragon, Mexico City----KO 6
Nov. 6—Memo Garmendia, Mexico City ----------KO 4

1955

Mar. 30—Santos Gutierrez, Mexico City KO 6 (Won Mexican Middleweight Title)
Sept. 3—Carlos Martinez, El Mante----KO 3
Dec. 3—Santos Gutierrez, Acapulco ----------KO by 2

JULIO CESAR JIMINEZ

Born in Merida, Yucatan, April 28, 1922, Lightweight. Height, 5 ft. 8 in. (For previous record, 1942-1950, see 1952 Edition, page 414).

1951

Mar. 10—Chuchu Ruiz, Mexico City-----KO 12 (Retained Mexican Lightweight title)
July 28—Manny Madrid, Mexico City----L 10
Sept. 8—Juan Padilla, Tampico---------L 10
Oct. 31—Reyes Lopez, Gomez Palacio--KO 5
Dec. 11—Eddie Chavez, San Jose--------L 10

1952

Jan. 26—Matias Fenoy, Mexico City-----W 10
June 7—El Conscripto, Mexico City-----D 10
July 12—Manuel Rivera, Mexico City---L 12 (Lost Mexicon Lightweight title)
Oct. 11—Baby Rueles, Mexico City----KO 8
Nov. 15—Chucho Ruiz, Mexico City-----W 10

1953

Mar. 7—Paulino Montes, Culiacan------L 10
Apr. 25—Chico Varona, Havana---------L 10
June 3—Chu Chu Jiminez, Merida------W 10
July 29—Ernesto Veloz, Puebla--------KO 8
Aug. 11—Joe Castaneda, Torreon-------KO 8
Aug. 22—Oscar Reyes, Mexico City------W 10
Nov. 14—El Conscripto, Mexico City----L 12 (For Mexican Welterweight title)

1954

Apr. 17—Joe Castaneda, Fresnillo--------L 10
July 24—Firpo Gutierrez, Acapulco------L 10
Sept. 28—Arturo Cardenas, Poza Rica----W 10
Oct. 23—Victor Torres, Leon----------D 10
Nov. 17—Joe Castaneda, Merida----------W 10
Dec. 18—Perrin Vega, Mexico City------L 10

1955

Jan. 1—Dave Cervantes, Mexicali------D 10
Mar. 27—Rudolph Bent, Tapachula-------D 10
Sept. 10—Arnoldo Gil, Ciudad Obregon-W 10
Oct. 3—Ramon Tiscareno, Juraez-------L 10
Nov. 5—Enrique Gasca, Minatitlan----KO 3
Nov. 21—Aurelio Rergis, Orizaba--------W 10
Dec. 3—Ceferino Montero, Minatitlan-KO 3

SERAPIO (SAPITO) JIMINEZ

Durango, Mexico, Bantamweight

1952

Jan. 8—Lucio Gonzalez, Torreon-------L 8
Oct. 25—Firpito Gaytan, Lerdo---------L 10
Nov. 8—Lucio Gonzales, Lerdo---------L 10

1953

Feb. 18—Mike Torres, Saltillo----------KO 4
Apr. 18—Roberto Espinoza, Torreon-----W 10
Apr. 25—Manuel Ramirez, Torreon--L Dis. 7
May 22—Firpito Gaytan, Torreon--------L 10
July 31—Tommy Vasquez, Torreon--W Dis. 5
Aug. 15—Jorge Valverde, Matammoros--L 8
Nov. 13—Felipe Sosa, Torreon------KO by 4

1954

Mar. 19—Manolo Ramirez, Torreon--L Dis. 1
Apr. 9—Manolo Ramirez, Torreon------W 10
Apr. 24—Emilio Orta, Chavez----------W 10
May 29—Oscar Lomas, Chavez----------L 10
June 14—Mario Ibarra, Torreon---------W 10
Sept. 28—Oscar Lomas, Torreon---------L 10
Oct. 12—Jorge Valverde, Torreon--------L 10
Nov. 9—Manuel Alvarez, Torreon-----KO 6
Nov. 25—Sal Ruiz, Laguna----------W 10

1955

Feb. 15—Ranita Aguilar, Torreon-------W 10
Mar. 1—Jorge Valverde, Torreon-------L 10
Apr. 28—Raul Leanos, Laguna----------L 10
July 19—Manuel Ramirez, Laguna-------L 10
Aug. 2—Raul Leanos, Torreon----------L 10
Dec. 21—Raton Rolbes, Chavez ----------L 10

GENE JOHNS

New York, N. Y., Welterweight

1953

Mar. 24—Eddie Williams, Brooklyn-----W 4
Apr. 10—Willie Stewart, New York-----D 4
Apr. 16—Willie Eaton, New York-------W 4
June 15—Leonard Sanders, Brooklyn----L 4
June 27—Ernie Drummer, Syracuse------W 6
June 30—Reggie Chartrand, Montreal----L 6
Nov. 25—Bobby Tweed, Newark---------W 4

1954

Jan. 1—Bobby Dalton, New York------W 4
Jan. 11—Calvin Davis, Brooklyn--------D 6
Feb. 11—Buster Oliver, Newark--------KO 3
Feb. 26—Paulie Griffin, New York------W 4
June 4—Ike White, New York----------W 4
Mar. 26—Ralph Peterson, New York-----L 4
Aug. 16—Jay Anderson, New York------W 6
Sept. 13—Charley Spicer, Brooklyn------W 6
Nov. 29—Bob Millar, Hamilton----------KO 2

1955

Jan. 5—Eddie Troy, Detroit----------W 6
Mar. 4—Ted Murray, New York--------W 8
Aug. 31—Hector Peralto, Cleveland-----W 8
Dec. 21—Al Jones, St. Louis ----------L 6

AL (SONNY) JOHNSON

Benton Harbor, Mich., Welterweight

1955

May 12—Dave Holum, LaCrosse---------W 4
May 17—Jerry Mortell, Chicago---------W 4
May 31—Bob Swinbourne, Chicago------W 4
June 14—Jerry Fowler, Chicago---------W 4
July 4—Leo DesJardins, Soo St. Marie-W 4
July 28—Bob Hansen, Milwaukee-------W 6
Aug. 30—Major Woodson, Detroit--------W 5
Oct. 4—Johnny Eubanks, Toledo-------L 8

CLARENCE (HONEY CHILE) JOHNSON

Grays Ferry, Pa., Negro Middleweight

1946

July 12—Nick Restiano, Asbury Park--KO 2
July 19—Johnny Stell, Asbury Park----KO 1
Aug. 9—Buck Rollins, Asbury Park---KO 1
Aug. 16—Jimmy Stamford, Asbury Pk--KO 2
Sept. 3—Johnny Land, Asbury Park--KO 2
Sept. 20—Charley Grant, Asbury Park--KO 1
Oct. 8—Archie Derry, Trenton---------W 6
Nov. 4—Bobby Lee, Baltimore----------D 4
Nov. 15—Archie Derry, Asbury Pk-----KO 3
Dec. 2—Billy Richardson, Baltimore----L 6
Dec. 13—Cliff Turner, Asbury Park------W 6

1947

Feb. 17—Baby Armstrong, Philadelphia--W 6
Apr. 3—Tress Wilson, Atlantic City----W 6
Apr. 14—Lenny Richards, Philadelphia-KO 3
Apr. 24—Tommy Mills, Asbury Park----W 6
May 15—Johnny Noce, Philadelphia----W 6
June 23—George Hayward, Phila.--------W 6
June 30—Jimmy Isler, Asbury Park------W 6
July 15—Jimmy Isler, Asbury Park------W 6
Aug. 11—Charley Varre, Asbury Park----W 6
Aug. 25—Tommy Mills, Asbury Park----D 6
Sept. 11—Johnny Fry, Philadelphia------W 6
Oct. 2—Santa Bucca, Philadelphia------L 8
Nov. 11—Lou Fortuna, Philadelphia-----W 8
Nov. 17—Danny Ruggerio, Asbury Pk---KO 6
Nov. 28—Humberto Zavala, Phila.------KO 1

1948

Jan. 5—Billy Justaine, Philadelphia--KO 8
Mar. 1—Roman Alvarez, Philadelphia---W 10
Mar. 29—Roman Alvarez, Philadelphia---L 10
May 10—Buster Tyler, Philadelphia---KO 8
Aug. 19—Shamus McCray, Philadelphia--D 8
Sept. 1—Jimmy Pierce, Asbury Park-KO 3
Sept. 28—Chuck Taylor, Philadelphia-----L 10
Oct. 21—Jimmy Milligan, Atlantic City KO 5
Oct. 28—Ray Jackson, Philadelphia----KO 3
Nov. 23—Speedy Lawrence, Phila.-----KO 3
—Jimmy Milligan ----------L 10
Dec. 9—Chico Varona, Philadelphia ----L 8
Dec. 16—Al Mobley, Atlantic City--------L 8

1949

Jan. 6—Eddie Goodman, Philadelphia-KO 1
Mar. 3—Al Mobley, Philadelphia-------W 10
May 16—Bobby Lee, Philadelphia--KO by 4

Sept. 30—Ike Jenkins, Philadelphia.....W 10
Oct. 13—Charley Spicer, Philadelphia...L 8
Oct. 27—Charley Spicer, Philadelphia..D 8
Dec. 8—Otis Graham, Philadelphia.....D 8
Dec. 22—Otis Graham, Philadelphia.....L 8

1950

Jan. 12—Midget Taylor, Philadelphia...W 6
Jan. 26—Charley Spicer, Philadelphia...D 8
Feb. 16—Charley Salas, Philadelphia....W 8
Mar. 22—Herman McCray, Philadelphia.W 6
June 2—Tommy Matthews, Detroit.....L 6
June 12—Gene Burton, Philadelphia.....L 8
July 6—Joe Bonadies, Philadelphia.....W 8
July 12—Otis Graham, Philadelphia.....W 10
Nov. 27—Rocky Graziano, Philadelphia KO by 4

1951

Jan. 5—Danny Womber, New York.....L 6
Mar. 26—Charley Anglee, Holyoke.....L 10
Apr. 2—Charley Spicer, Philadelphia....L 8
May 11—Joe Brown, New Orleans.....L 10
Oct. 4—Johnny Saxton, Philadelphia....L 10
Nov. 19—Charley Spicer, Philadelphia...L 10
Dec. 17—George Johnson, Trenton..KO by 9

1954

Apr. 29—Vinnie DeCarlo, Philadelphia..L 8
Sept. 16—Fred Terry, Philadelphia.....L 6

1955

Mar. 16—Charlie Cotton, Miami.....KO by 5

DAVE JOHNSON

San Francisco, Cal., Welterweight

1954

Sept. 7—Charlie Courtney, Richmond.KO 4
Sept. 22—Lyle Mackin, Richmond...KO by 3
Oct. 19—Al Moore, Richmond.....D 4
Nov. 16—Kenny Williams, Richmond...KO 3
Nov. 30—Floyd Sampson, Richmond.....W 4
Dec. 7—Floyd Sampson, Sacramento....D 4

1955

Jan. 25—Coffee Boy Jones, Sacramento.W 4
Feb. 28—Don Chester, San Francisco....W 6
Mar. 15—Al Moore, San Jose.....D 4
Mar. 21—Bobby Martinez, San Francisco .....KO 2
Apr. 18—Charlie Courtney, San Francisco .....W 6
Apr. 21—Jimmy Jones, Fresno.....W 4
May 24—Jimmy Jones, San Jose.....W 4
May 31—Charlie Courtney, Richmond...W 4
July 12—Dave Marino, Richmond.....W 4
July 26—Abe Nance, Richmond.....KO 2
Aug. 16—Joey Gallegos, Richmond.....D 6
Aug. 23—Ray Lewis, Richmond.....KO 4
Nov. 29—Edgar Jones, Fresno.....W 6
Dec. 8—Jimmy McCoy, Eureka .....W 6

EARL JOHNSON

Philadelphia, Pa., Welterweight

1954

Feb. 18—Bob Provizzi, Mt. Carmel.....L 8
Mar. 11—Jake Jasoda, Philadelphia.....L 6
Mar. 26—Chicken Rubin, Philadelphia...L 6
Nov. 5—Garnett Hart, Philadelphia.KO by 2

1955

Feb. 10—Richie Johnson, Philadelphia..W 4
Feb. 24—Richie Johnson, Philadelphia..D 4
Mar. 10—Ike White, Philadelphia.....W 6
Mar. 31—Art Kirby, Philadelphia.....W 6
May 5—Bobby Douglass, Philadelphia .....KO by 6

FRED JOHNSON

Los Angeles, Cal., Heavyweight

1954

June 26—Gene Thompson, Hollywood .....KO by 2
Aug. 2—Enrique Miller, Los Angeles..KO 3
Aug. 14—Ernie McHenry, Hollywood....L 4
Sept. 6—Gene Brown, Los Angeles.KO by 2
Oct. 11—Alfred Farleigh, Los Angeles .....KO by 2

1955

May 31—Franklin Haynes, Ocean Park..L 4
June 14—Hank Millar, Ocean Park.....D 4
June 21—Franklin Haynes, Ocean Park..L 4
June 25—Franklin Haynes, Hollywood...L 4

GEORGE JOHNSON

Trenton, N. J., Middleweight

Born, Sneads, Fla., July 2, 1930.

1950

Aug. 3—Al Heath, Asbury Park.....KO 3
Sept. 18—James Ryan, Elizabeth.....KO 1

1951

Jan. 22—Joe Tomasello, Trenton.....KO 2
Feb. 6—Frank Anselm, Trenton.....W 4
Mar. 12—Gil Stewart, Newark.....KO 4
May 7—Henry Burroughs, Newark....KO 5
June 25—Charlie Williams, Newark.....L 8
July 9—Charlie Williams, Newark.....L 8
Aug. 27—Bobby Mann, Trenton.....KO 8
Oct. 22—Charlie Williams, Trenton.....W 12
Nov. 19—Gene Burton, Trenton.....KO 7
Dec. 17—Clarence Johnson, Trenton...KO 9

1952

Feb. 22—Baby Day, New York.....KO by 4
May 28—Dale Evans, Wilmington, Del...KO 3
June 9—Bobby Mann, Trenton.....KO 4
July 11—Sylvester Paine, Bridgeport..KO 2
Sept. 18—Charley Williams, Newark....KO 5
Oct. 28—Victor Suarez, Newark.....KO 6
Nov. 17—Rudy Zadell, Philadelphia....KO 5
Dec. 8—Frankie Anslem, Trenton.....KO 6
Dec. 29—Sammy Walker, Trenton.....W 8

1953

Mar. 23—Jimmy DeCerio, Trenton.....KO 7
Apr. 11—Billy Gordon, Philadelphia...KO 5
June 8—Ike Williams, Trenton.....KO 8
June 15—Al Warner, Philadelphia.....W 8
Sept. 28—Luther Rawlings, Trenton.....W 10
Nov. 19—Billy Whye, Hershey.....KO 5

1954

Jan. 26—Clarence Sampson, Philadelphia .....KO 2
Feb. 12—Terry Moore, New York.....W 8
Apr. 16—Moses Ward, New York.....KO 5
May 5—Holly Mims, Baltimore....KO by 9
July 28—Bobby Jones, New York.....W 10
Dec. 28—Charlie Salas, Miami Beach.....L 10

1955

Jan. 28—Ramon Fuentes, Philadelphia.W 10
Mar. 22—Garth Panter, Philadelphia....W 10
Apr. 8—Ralph Jones, St. Louis.....KO by 5
July 5—Charlie Cotton, Miami Beach.KO 8
Sept. 21—Bobby Dykes, Miami Beach...W 10
Nov. 4—Bobby Boyd, Chicago.....KO by 8

GLEN JOHNSON

Houston, Texas, Middleweight

1955

Apr. 8—Tommy Barron, Tyler.....KO by 4
July 21—Joe Felan, San Antonio....KO by 5
Aug. 18—Babe Vance, Dallas.....KO by 4
Oct. 17—Bobby Jones, Tyler.....L 4
Oct. 24—Harold Dixon, Austin.....KO by 7

GRADY JOHNSON

Pontiac, Mich., Lightweight

1955

June 28—Napoleon Ludy, Detroit.....L 4
Aug. 4—Sonny Carew, Pontiac.....W 4
Aug. 30—Al Karput, Detroit.....W 4
Sept. 13—Wes Clarey, Detroit.....KO by 4

HAROLD JOHNSON

Manayunk, Pa., Negro Light Heavyweight

Born: Aug. 9, 1928.

1946

—Joe Riley, Wilmington.....KO 2
—Charley Lester, Wilmington..KO 2
—Jack Simon, Allentown.....KO 4
—Randy Ingram, Philadelphia..KO 4

1947

Jan. 10—Frank Lowry, Philadelphia....KO 2
Jan. 24—Chappie Manning, Reading ....W 6
Feb. 10—Jimmy Holden, Allentown....KO 4
Feb. 17—Joe Van Loan, Philadelphia...KO 2
Mar. 10—Tony Gillo, Philadelphia.....W 6
Apr. 28—Leon Szymurski, Phila.....KO 3
May 26—Fred Lester, Philadelphia.....KO 8
July 8—Tommy Ruth, Philadelphia...KO 6
Aug. 4—Al Pinel, Philadelphia.....W 6
Oct. 6—Eddie Beazley, Philadelphia...KO 1
Oct. 25—Randy Ingram, Philadelphia.KO 4

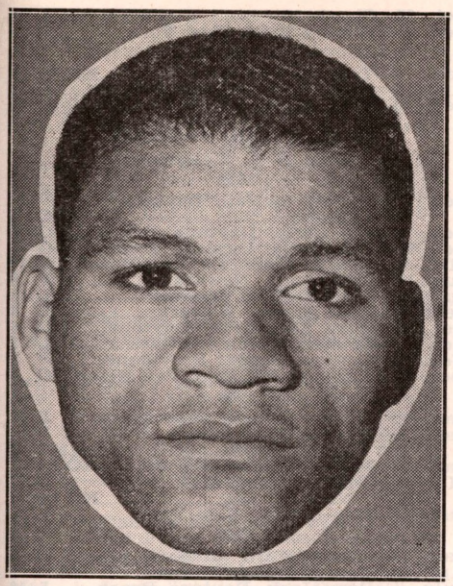

HAROLD JOHNSON, Philadelphia, Pa.

Nov. 6—Jimmy Moore, Atlantic City---KO 5
Nov. 24—Herbie Katz, Philadelphia----KO 1
Dec. 11—Kid Wolfe, Atlantic City--------W 8

1948

Mar. 1—Kenny Harris, Philadelphia-----W 8
Mar. 29—Kenny Harris, Philadelphia---W 10
May 13—Vernon Williams, Atlantic City W 8
Sept. 28—Augustino Guedes, Phila.----KO 3
Nov. 9—Jim Holden, Allentown--------W 8
Dec. 14—Willie Brown, Philadelphia----KO 7

1949

Feb. 23—Arturo Godoy, Philadelphia----W 10
Apr. 26—Archie Moore, Philadelphia----L 10
June 16—Henry Hall, Milwaukee--------W 10
July 25—Henry Hall, Milwaukee--------W 10
Oct. 26—Jimmy Bivins, Philadelphia----W 10
Dec. 7—Bert Lytell, Dayton----------W 10

1950

Feb. 8—Joe Walcott, Philadelphia--KO by 3
Dec. 18—Harry Daniels, Philadelphia---KO 2

1951

Jan. 22—Dusty Wilkerson, Phila.------KO 4
Feb. 9—Chuck Hunter, New York-------W 8
June 18—Elkins Brothers, Philadelphia KO 10
July 23—Chubby Wright, Philadelphia--W 10
Sept. 24—Archie Moore, Philadelphia----L 10
Dec. 10—Archie Moore, Milwaukee------W 10

1952

Jan. 29—Archie Moore, Toledo----------L 10
Mar. 17—Clarence Henry, Phila.---------W 10
Aug. 6—Bob Satterfield, Chicago--------L 10
Sept. 16—Leonard Morrow, Toledo-----KO 3
Oct. 6—Bob Satterfield, Phila.---------KO 2
Nov. 24—Nine Valdes, Brooklyn---------W 10

1953

Jan. 16—Jimmy Slade, New York-------W 10
Mar. 21—Bill Gilliam, Toledo----------W 10
May 11—Toxie Hall, Miami----------W 10
Sept. 8—Ezzard Charles, Philadelphia--W 10
Nov. 7—Henry Hall, Milwaukee--------W 10
Nov. 19—Chubby Wright, Hershey------W 10

1954

Jan. 29—Jimmy Slade, New York-------W 10
Feb. 15—Charlie (Doc) Williams, Miami ----------KO 8
Mar. 17—Paul Andrews, Chicago--------W 10
Aug. 11—Archie Moore, New York--KO by 14
(World Light Heavyweight Title)
Oct. 8—Billy Smith, Philadelphia KO by 2
Dec. 7—Julio Mederos, Miami Beach----W 10
Dec. 22—Marty Marshall, Detroit--------W 10

1955

Feb. 11—Paul Andrews, New York-----KO 6
May 6—Julio Mederos, Philadelphia ----------KO by 2

HENRY JOHNSON

Dallas, Tex., Welterweight

1952

Nov. 29—Ray Serna, Hollywood-----KO by 3
Dec. 13—Manuel Flores, Hollywood------L 4

1953

Apr. 25—Johnny Perez, Hollywood-----KO 3
May 2—Andy Escobar, Hollywood KO by 2
May 19—Armand Muniz, Los Angeles----L 4
June 2—Vince Davi, Los Angeles--------L 4
June 9—Armand Muniz, Los Angeles----L 4
June 13—Johnny Perez, Hollywood-----KO 3
June 23—Armand Muniz, Los Angeles---L 4
Oct. 27—Armando Lara, Los Angeles ----------KO by 5
Nov. 9—Andy Maes, South Gate------KO 1
Nov. 18—Frankie Crockett, Los Angeles L 4
Dec. 15—Ralph Cheek, Los Angeles----KO 1

1954

Jan. 26—Clyde Wagner, Los Angeles----D 4
Feb. 9—Armando Lara, Los Angeles---W 4
Mar. 1—Jerry Fowler, South Gate KO by 5
May 24—Ray Serna, Los Angeles--------L 4
Oct. 12—Lester Brown, Galveston--KO by 1

1955

Feb. 24—Tony Castillo, Dallas----------KO 1
Mar. 18—Babe Vance, Tyler---------KO by 6
May 5—Guy Guerrette, Dallas---------KO 5
June 14—George Carter, Ft. Worth------L 6

LEO JOHNSON

Charlotte, N. C., Heavyweight

1953

June 11—Joe Green, Asheville----------W 8
Sept. 22—Claude Rolfe, Miami Beach----L 8
Nov. 27—Bill Wilson, Gastonia---------W 10
Dec. 5—Don Vanderford, Charlotte---KO 6

1954

Jan. 5—Floyd Morris, Chicago---------W 6
Feb. 2—Johnny Gray, Chicago----------L 6
Mar. 15—Claude Chapman, Aiken--KO by 4
Apr 12—Claude Chapman, Columbia----L 8
Apr. 20—Herman Harris, Gastonia------W 8
Apr. 29—Elle Rogalle, Charlotte---------W 8
May 22—Claude Chapman, Charlotte----L 8
June 5—Dan Vanderford, Charlotte-----D 6
July 20—Julio Mederos, Miami Beach---L 10
July 30—Claude Rolfe, Charlotte---------L 8
Aug. 3—Art Redman, Aiken----------KO 4
Aug. 28—Ben Harrison, Gastonia---------W 8

1955

Feb. 17—Tommy Jackson, New York----------KO by 3
Apr. 22—Johnny Jenkins, Salisbury----KO 5
May 27—Dan Vanderford, Charlotte----W 8
June 27—Johnny Hoye, Brockton--------L 8

NORMAN JOHNSON

Milwaukee, Wis., Lightweight

1954

July 13—James Scott, Milwaukee-------KO 1
Aug. 9—Jimmy LaCassa, Milwaukee--KO 1
Oct. 25—Ralph Cervantes, Milwaukee----D 6
Nov. 9—Chet Wiley, Milwaukee--------KO 5
Dec. 2—Clinton McDade, Milwaukee--KO 4
Dec. 28—Dick Armstrong, Milwaukee--KO 2

1955

Mar. 1—Clarence Wooten, Milwaukee KO 3
Apr. 14—Ralph Capone, Milwaukee----KO 5
May 3—Baby Ray Jefferson, Chicago KO 1
June 14—Carl Ladson, Chicago----------KO 3
July 28—Billy Epps, Milwaukee-------KO 3
Oct. 18—James Sparkman, Milwaukee KO 2
Nov. 1—Wilbur Robinson, Milwaukee--W 6
Dec. 6—George Reed, Milwaukee-----KO 2
Dec. 21—Joe Reynolds, St. Louis --------L 6
Dec. 29—Ron Bagley, Milwaukee ------KO 2

RICHIE JOHNSON

Philadelphia, Pa., Welterweight

1953

Aug. 20—Jack Butler, Philadelphia------L 4
Nov. 20—Jake Josato, Philadelphia------D 4

1954

May 14—Garnett Hart, Philadelphia KO by 1
Oct. 15—Chicken Rubin, Philadelphia..L 6

1955

Feb. 10—Earl Johnson, Philadelphia.....L 4
Feb. 24—Earl Johnson, Philadelphia.....D 4
Mar. 11—Felix Benson, Philadelphia KO by 5
Nov. 10—Jersey Joe Walcott, Jr., Phila...D 4
Nov. 18—Felix Benson, Philadelphia.....L 6

SAM JOHNSON

Pittsburgh, Calif., Middleweight

1955

Jan. 25—Jimmy Palazzola, Richmond .....KO by 2
Mar. 8—Jim Cody, Richmond.....KO by 2
Apr. 18—Sonny Ray, Stockton.....KO by 1
June 13—George Mojica, San Francisco .....KO by 4

TONY JOHNSON

23-6-8 (8-1)

New York, N. Y., Light Heavyweight

1948

Aug. 26—Frank Incortera, N. Y. C.....D 4
Sept. 16—Tommy Dolan, Brooklyn.....W 4
Sept. 21—Tommy Dolan, N. Y. C.....KO 3
Sept. 25—Clarence Woods, Brooklyn.....W 4
Sept. 30—Ernesto Zacatesas, N. Y. C.....W 4
Oct. 6—Danny Ventura, N. Y. C.....W 4
Oct. 15—Frank Incortera, N. Y. C.....W 4
Oct. 20—Wally Brooks, N. Y. C. .....KO 1
Nov. 14—Harry Taylor, Brooklyn.....KO 1
Nov. 29—Eddie Perkins, Brooklyn.....KO 4
Dec. 3—Nat Blum, N. Y. C. .....D 4
Dec. 8—Danny Ventura, N. Y. C.....KO 4

1949

Jan. 7—Casto Shimkvich, N. Y. C.....W 4
Feb. 2—Eddie Marno, N. Y. .....L 6
Feb. 12—Matthew Daniels, Brooklyn.....W 6
Aug. 29—Jimmy Curl, San Antonio.....L 10

1950

Apr. 26—Freddie Greenfield, New York..W 6
May 27—Louis Jones, Brooklyn .....W 6
June 1—Harold Sampson, Brooklyn.....D 8
July 7—Harold Sampson, Long Beach...D 6
July 17—Tony Gandolfo, Staten Island...D 6
July 20—Harold Sampson, Brooklyn.....D 6
Sept. 30—Harold Sampson, Brooklyn .....L 6

1951-52

(Inactive)

1953

Feb. 10—Dick Stewart, Miami Beach....W 6
Mar. 4—Larry Zernitz, Miami.....D 6
Mar. 10—Larry Zernitz, Miami Beach....L 8
May 12—Jimmy McMillan, Brooklyn..KO 4
June 19—Georgie Holzman, New York..W 6

1954

July 19—Jimmy McMillan, Brooklyn...W 6
Aug. 16—Dave Bondulich, Brooklyn.....W 8
Sept. 6—Jimmy McMillan, Brooklyn....W 8
Oct. 11—Al Anderson, Brooklyn.....W 6
Oct. 28—Billy Tisdale, Long Island City .....KO 4

1955

Jan. 24—Paddy Young, Brooklyn...KO by 5
Mar. 1—Willie Pastrano, Miami Beach..L 10
May 9—Billy McNeece, Brooklyn.....D 10
Nov. 28—Billy McNeece, New York....KO 8

WALTER JOHNSON

Paterson, N. J., Lightweight

1953

Jan. 20—Jackie Stewart, Newark.....KO 1
Feb. 19—Mike Tocci, Newark.....KO 6
Feb. 26—Bobby Davis, Newark.....L 6
Mar. 20—Filberto Osario, New York....D 4
Apr. 10—Filberto Osario, New York....W 6
Apr. 16—Ray Edwards, New York.....L 6
May 5—Lou Martino, Brooklyn.....W 6
June 26—Al Hunter, New York.....L 6
Aug. 11—Benny Uhl, Brooklyn.....W 6
Aug. 31—Guilermo Roberts, Brooklyn..KO 3
Oct. 2—Libby Manzo, New York.....L 6
Oct. 23—Earl Dennis, N. Y. City..KO by 1

1954

Apr. 29—Bobby Davis, Newark.....W 6
May 7—Jimmy DeMura. Newark.....L 6
June 21—Mickey Zezza, New York.....D 4
Oct. 25—Claude Norwood, Brooklyn.....L 6
Dec. 13—Tommy Bain, New York.....L 6

1955

Jan. 3—Tommy Bain, New York...KO by 3
Aug. 4—Nicki Gadson, Phillipsburg....D 6
Sept. 10—Nicki Gadson, Paterson....KO by 4

WILLIE (KID) JOHNSON

Orange, N. J., Welterweight

1953

Feb. 2—Mickey McNeil, Daytona Beach .....KO 4
Feb. 9—Joe Lorie, Daytona Beach...KO 2
Feb. 25—Ted Gorie, Daytona Beach...KO 6
Mar. 16—Charlie Clark, Daytona Beach..W 10
June 11—Billy Andy, Newark.....W 8
July 9—Andy DePaul, Newark.....L 8
Sept. 3—Pete Adams, Newark.....L 8
Oct. 19—Dave Seabrooke, Daytona....KO 6
Oct. 29—Emmett Norris, Newark.....L 8
Nov. 24—Gordon Perry, Providence....W 6
Dec. 17—Clarence Williams, Fall River..KO 1

1954

Jan. 12—Henry Jordan, Providence.....L 10
Jan. 19—Ulysses Washington Jacksonville .....KO 3
Jan. 23—Kid Charloito, Havana....KO by 2
Mar. 11—Jimmy Champagne, Newark .....KO by 7
June 25—Wes Lowry, New York.....L 4

1955

Jan. 15—Jimmy Ford, Miami.....W 6
Apr. 15—George Wilson, Bimini.....KO 5
July 4—Beau Jack, Daytona Beach.....L 10
July 12—Richard Kelly, Florence...KO by 6
Aug. 23—Jimmy Beecham, Miami Beach..L 8
Sept. 5—Charley Lake, Florence.....KO 1
Sept. 27—Major Woodson, Detroit.....L 5
Dec. 20—Johnny Washington, Florence..KO 2

YOUNG JACK JOHNSON

(John Lee Storey)

Los Angeles, Calif., Heavyweight

1953

Mar. 28—Kirby Seals, Hollywood.....L 4
Apr. 14—Fred Taylor, Los Angeles....KO 3
June 6—Harland Kelly, Hollywood...KO 2
June 15—Sonny Andrews, South Gate...D 10
Aug. 1—Sonny Andrews, Hollywood....L 10
Sept. 5—Gene Brown, Hollywood.....KO 2
Nov. 7—Frankie Daniels, Hollywood...L 10

1954

Mar. 1—Frankie Buford, South Gate..KO 4
May 15—Willie Bean, Hollywood.....W 12
(Won California State Heavyweight Title)
July 10—Willie Bean, Hollywood.....L 12
(Lost California State Heavyweight Title)
Nov. 27—Frankie Buford, Hollywood...KO 4

1955

Feb. 12—Willie Bean, Hollywood.....W 12
(Rewon California State Heavyweight Title)
Apr. 23—Gene Thompson, Hollywood..KO 5
May 12—Johnny Summerlin, Los Angeles .....L 10
Sept. 10—Willie Bean, Hollywood.....W 12
Nov. 21—Marty Marshall, Hollywood....W 10
Dec. 1—Zora Folley, Los Angeles.....KO 5
Dec. 29—Ezzard Charles, Los Angeles..KO 6

AL JONES

St. Louis, Mo., Middleweight

1955

Jan. 11—Walter Pegge, Chicago.....W 4
Feb. 1—Alan Nixon, Chicago.....W 4
Mar. 1—Frank McGary, St. Louis.....L 4
Mar. 15—Evan Buford, Chicago.....W 4
June 7—Eddie Spears, Chicago.....KO 3
June 21—Sam Kelly, Chicago.....KO 1
Sept. 13—Andy Watkins, Indianapolis...L 6
Nov. 4—Lloyd Triplett, Chicago.....L 6
Nov. 23—Abe Cruz, St. Louis.....W 6
Dec. 21—Gene Johns, St. Louis .....W 6

ANDY JONES

Los Angeles, Calif., Welterweight

1955

Mar. 19—Bill Blevins, Hollywood.....L 4
June 9—Tony Urrera, Los Angeles..KO by 2
July 9—Eddie Asti, Hollywood.....L 4
Sept. 8—Joey Durando, Los Angeles KO by 4

BILLY JONES

Syracuse, N. Y., Lightweight

1954

May 8—Eddie James, Buffalo L 4
June 26—Sammy Ereno, Syracuse KO by 2
Nov. 29—Sammy Fortuno, Montreal KO by 4

1955

Jan. 10—Dexter Connors, Montreal KO by 7
Jan. 21—Gale Kerwin, Syracuse KO by 5
Mar. 15—Ike Johnson, Wilkes-Barre KO by 4
July 25—Art Oubre, New York KO by 2
Oct. 18—Mike Pinelli, Buffalo L 6
Nov. 5—Don La Rosa, Buffalo KO 2
Dec. 19—Kenny Rockford, New York W 4

BOBBY JONES

40-23-8

Oakland, Calif., Middleweight

Born, November 11, 1925, Opelousas, La.

(5-4)

1945

Oct. 24—Henry Anderson, Oakland W 4
Nov. 7—Eddie Mahoney, San Francisco D 4
Nov. 9—Eddie Mahoney, San Francisco L 4
Nov. 14—Buser Peaks, Oakland KO by 3
Dec. 10—Carl Olson, San Francisco KO by 2
Dec. 12—Jimmy Simmons, Oakland W 4
Dec. 14—Bobby Wyman, San Francisco D 4

1946

2-3-2

Jan. 2—Charles Enstrom, Oakland W 4
Jan. 4—Sal Perez, San Francisco KO by 1
Feb. 11—Joe Guzman, San Francisco W 4
Feb. 13—Billy Lee, Oakland W 4
Mar. 1—Santo Tringali, San Francisco D 6
Mar. 4—Billy Lee, San Francisco W 4
Apr. 1—Billy Lee, San Francisco W 4
Apr. 15—Willie Mayberry, San Francisco W 4
May 31—Tommy Lee, San Francisco KO 3
June 7—Willie Mayberry, Oakland D 4
June 12—Al Calderon, Oakland L 4
June 21—Bill Thompson, San Francisco KO 1
Aug. 12—Larry Carter, San Francisco L 4
Aug. 28—Melvin Bartholomew, San Fran. L 6
Sept. 18—Willie Butler, Oakland D 6
Oct. 25—Young Salvatore, San Francisco W 10
Nov. 27—Lepp Webster, Oakland W 6
Dec. 17—Sal Perea, Sacramento W 10

1947

13-7-5

Jan. 14—Mickey Gimmell, San Jose KO 6
Feb. 11—Lepp Webster, San Jose W 6
Apr. 8—Bernard Docusen, San Jose L 10
May 13—John Thomas, San Jose L 10
Oct. 28—Vince Turpin, San Jose W 6
Nov. 4—Jimmy Shans, San Jose W 6

1948

Feb. 25—Phil Palmer, Oakland W 8
Aug. 3—Bill Tierney, Seattle W 10

19-9-5

1949

Jan. 19—Erskine Howell, Oakland W 6
Feb. 4—Erskine Howell, San Francisco W 6
Mar. 3—Clyde Coyhis, Oakland W 12
Apr. 8—Bernard Docusen, San Fran. L 10

1950

June 26—Jack Snapp, Klamath Falls D 10

1951

22-10-6

Jan. 31—Esau Ferdinand, Oakland W 6
Mar. 9—Charley Salas, Phoenix L 10
Mar. 23—Charley Salas, Phoenix D 10
May 25—Charley Salas, Phoenix L 10
June 13—Maurice Harper, Oakland W 12
(Won California Welterweight title)
Aug. 11—Art Soto, Eureka W 12
(Won California Middleweight Title)
Aug. 27—Carl Olson, San Francisco L 10
Sept. 7—Charley Salas, Hollywood W 10
Sept. 25—Lou Joseph, Los Angeles W 10
Oct. 2—Clifton Lester, Los Angeles W 10
Oct. 22—Freddy Dawson, San Francisco L 10
Nov. 27—Freddy Dawson, Los Angeles W 10
Dec. 12—Maurice Harper, San Francisco W 10

1952

30-14-3

Jan. 24—Art Soto, San Francisco W 10
Feb. 14—Art Soto, San Francisco L 12
Mar. 13—Charley Salas, San Francisco W 10
May 9—Kid Guadalajara, Phoenix KO 2
May 20—Ramon Fuentes, Los Angeles L 12
Aug. 30—Petey Servin, Hollywood W 10
Oct. 11—Charley Salas, Hollywood W 10

35-16-7

1953

Jan. 23—Willie Troy, New York L 10
Feb. 24—Willie Vaughn, Stockton D 10
Mar. 20—Johnny Bratton, New York KO by 5
Dec. 28—George Benton, Brooklyn L 10

1954

35-19-8

Mar. 10—Gil Turner, Philadelphia W 10
Apr. 19—Gil Turner, Philadelphia KO 10
June 11—Joey Giardello, New York L 10
July 28—Georgie Johnson, New York L 10
Sept. 13—Jimmy Martinez, New York W 10
Nov. 1—Moses Ward, New York W 10

1955

31-21-8

Jan. 13—Charley Salas, San Francisco W 10
Feb. 23—Jimmy Martinez, Spokane L 10
Apr. 15—Holly Mims, Philadelphia L 10

BOBBY JONES

Houston, Texas, Welterweight

1955

Mar. 22—Cyril Lobue, Beaumont KO 3
Apr. 12—Preston Fredericks, Beaumont L 4
May 2—Alvin Fredericks, Port Arthur KO 2
June 6—Harold Redman, Port Arthur L 4
June 20—Sam Poag, Tyler KO by 5
Aug. 2—Carl Foy, Houston KO by 3
Aug. 18—Dave Wilkins, Dallas L 4
Oct. 17—Glen Johnson, Tyler W 4

CHARLIE JONES

Newark, N. J., Heavyweight

1955

Aug. 8—Jimmy Abadi, New York W 4
Sept. 10—Chuck Welton, Paterson W 4
Sept. 27—Obie Rhodes, Trenton W 4
Dec. 13—David Walker, Trenton W 6

COFFEEBOY JONES

San Francisco, Calif., Welterweight

1953

Jan. 13—Kid Dorance, San Francisco KO 2
Jan. 26—Ralph Gomez, San Francisco D 4
Feb. 2—Ralph Gomez, San Mateo L 4
Feb. 24—Al Barbero, Stockton KO by 3

1954

Mar. 8—Tommy Flores, San Francisco L 6
Mar. 29—Ralph Gomez, San Francisco KO by 2
Apr. 22—Kenny Williams, Richmond KO by 2

1955

Jan. 25—Dave Johnson, Sacramento L 4

CORDELL JONES

Reno, Nev., Middleweight

1954

Feb. 6—Dick Moody, Sacramento KO 1
Apr. 6—Esau Ferdinand, Richmond KO by 4
May 30—Bill Lanza, Reno KO 3
July 28—Neal Rivers, Reno KO by 4

1955

Feb. 26—Willie Stevens, Elko D 6
Apr. 5—Stan Bryant, Richmond KO by 5
Apr. 15—George Tavares, Boise L 6
Apr. 16—Harley Breshears, Ontario KO by 6
Dec. 6—Harley Breshears, Portland KO 1

DON JONES

Detroit, Mich., Middleweight

1949

Apr. 11—Al Payette, Toledo W 4
Apr. 18—Lorenzo Breton, Detroit W 4
May 3—Lorenzo Breton, Grand Rapids W 4
May 31—Al Payette, Milwaukee KO 1
Nov. 4—Joe Susedik, Chicago KO 3

1950

Jan. 2—Freddie Hudson, Baltimore W 4
Jan. 11—Joe Garza, Detroit L 6
Feb. 3—Otis Trovillian, Detroit W 5
Feb. 20—Roy Lopez, Providence W 6
Apr. 4—Auriello Ramirez, Los Angeles D 4
Apr. 11—Auriello Ramirez, Los Angeles W 4
Apr. 21—Lonnie Walker, Hollywood D 4
May 10—Joe Gonzales, Oakland D 4

Aug. 8—Henry Huerta, Detroit.....W 5
Sept. 6—Al Payette, Toledo.....KO 2
Oct. 25—Joe Garza, Detroit.....KO by 5

1951

July —Bill Grim, Flint.....KO 2

1952-1953

(Inactive)

1954

June 15—Harry Miller, Youngstown.....L 4
July 8—Harry Miller, Hubbard, O.....W 6
Aug. 24—Guido Picone, Youngstown.....L 4
Nov. 24—Raul Perez, Chicago.....KO by 2

1955

July 12—Al Andrews, Superior.....KO by 6

EDDIE (EDGAR) JONES

Merced, Calif., Middleweight

1949

Sept. 22—Dick Carrillo, Fresno.....L 6

1950

Jan. 18—Willie Mayberry, Sacram't..KO by 1
Feb. 16—Lee Sponsell, Sacramento..KO by 3
Apr. 19—Bill Saxton, Stockton.....W 4
May 9—Grover Jackson, Stockton.....L 6
June 3—Jimmy Smith, Eureka.....KO 1
July 20—Howie Welch, Reno.....KO 5
July 29—Dale Sanderson, Eureka.....W 4
Sept. 8—Joe Gonzales, Eureka.....D 6
Sept. 19—Joe Gonzales, San Jose.....L 6
Sept. 22—Clifton Waters, San Fran...KO by 2
Oct. 25—Clifton Waters, Oakland.....L 4

1951

Apr. 9—Buddy J, San Francisco....KO by 5

1952

(Inactive)

1953

Mar. 17—Woody Winslow, Stockton.....L 6
Apr. 28—Boston Wilson, Stockton.....D 6
May 11—Cliff Barnett, South Gate..KO by 4
July 6—Ralph Duran, South Gate..KO by 4
Dec. 21—Pete Janke, South Gate....KO by 2

1954

May 11—Billy Bullock, Richmond.....L 6
Aug. 20—Reuben Hernandez, San Fr. KO by 2

1955

Jan. 25—Al Barbero, Richmond.....KO by 3
Mar. 31—Don Jose, Fresno.....KO by 2
May 3—Charlie Courtney, Richmond....L 4
May 24—Lyle Mackin, Richmond....KO by 3
June 18—Dick Lane, Reno.....KO by 2
Aug. 23—Vince Bonomo, San Jose.....L 6
Sept. 28—Vince Bonomo, Stockton...KO by 3
Nov. 29—Dave Johnson, Fresno.....L 6
Dec. 6—John Milton, Richmond.....D 4

EDDIE JONES

Chicago, Ill., Light Heavyweight

1953

Dec. 8—Tommy Merrill, Chicago.....W 4

1954

Jan. 19—Jim Chambers, Chicago.....KO 3
Feb. 2—Murray Bennett, Chicago.....W 6
Aug. 25—Monroe Gage, LaCrosse.....KO 2
Sept. 8—Murray Bennett, Chicago.....W 6

1955

May 31—Foneda Cox, Chicago.....W 4
June 21—Leroy Cooper, Chicago.....KO 1
Aug. 17—Benny Thomas, Chicago.....L 6

HANK JONES

Washington, D. C., Middleweight

1953

Sept. 5—Big Dynamite, Washington...KO 1
Sept. 23—Don Oliver, Washington.....KO 4
Dec. 5—Henry Maddox, Washington..KO 1

1954

Mar. 16—Rudy Watkins, Washington.....W 4
May 5—Claude Flager, Baltimore.....L 4
Oct. 9—Cirilo Gomez, Havana.....KO 1
Oct. 30—Kid Charolito, Havana.....KO 4

1955

Jan. 29—Raoul Perez, Havana.....L 10

HAROLD (BABY FACE) JONES

Detroit, Mich., Welterweight (5-27-7 (19-2)

1946

Aug. 5—Jack Wasnick, Chicago.....KO 3
Aug. 10—Art Manard, Chicago.....KO 2
Aug. 15—Charlie Nelson, Chicago.....W 4
Aug. 22—Saunders Simmons, Chicago..KO 1
Aug. 29—Tony Maretta, Chicago.....KO 1
Sept. 5—Ray Glenn, Chicago.....W 4
Sept. 13—Eddie Garland, Flint.....W 4
Sept. 17—Jimmie Taylor, Lansing.....KO 4
Sept. 23—Coco Kid, Bay City.....KO 1
Sept. 30—Bill DeVries, Grand Rapids..KO 3
Oct. 3—Herman Mills, Chicago.....W 4
Oct. 27—Bob Trice, Bay City.....W 6
Oct. 31—Danny Boy Woods, Detroit...KO 2
Nov. 7—Larry Moreland, Toledo.....W 8
Dec. 9—Johnny Varcy, Flint.....W 4
Dec. 18—Neil Davis, Flint.....KO 2

1947

Jan. 9—Dill Eddy, Saginaw.....L 10
Mar. 27—Red Levasseur, Saginaw.....L 10
June 30—Jackie Taylor, Columbus.....D 6
July 8—Harry Hart, Columbus.....L 10
Aug. 1—Harry Hart, Springfield.....W 10
Aug. 22—Henry Huerta, Flint.....W 6
Sept. 5—Harry Smith, Syracuse.....W 6
Sept. 17—Leroy Willis, Toledo.....KO 5
Oct. 23—Harry Smith, Rochester.....W 8
Oct. 30—Bill Eddy, Flint.....W 8
Nov. 8—Henry Huerta, Flint.....W 6
Nov. 18—Humberto Zavala, Detroit.....W 10

1948

Mar. 5—Leroy Willis, Detroit.....L 10
Mar. 23—Tommy Stenhouse, Syracuse..W 10
Apr. 6—Mickey Savage, Syracuse.....L 10
Apr. 14—Richie Orange, Binghamton....W 10
May 6—Harry Smith, Rochester.....L 8
June 3—Talmadge Bussey, Saginaw....D 10
June 21—Talmadge Bussey, Chicago....W 10
July 9—Charley Salas, Hollywood.....W 10
July 30—Del Cockayne, Hollywood.....W 10
Aug. 16—Johnny Williams, Chicago.....L 10
Aug. 31—Tony Chavez, Seattle.....W 10
Sept. 21—Eddie Prince, Seattle.....W 10
Nov. 9—Leroy Willis, Detroit.....D 10
Nov. 22—Rudy Zadell, Chicago.....W 10
Dec. 8—Johnny Chatmon, Milwaukee.KO 1

1949 33-7-3

Jan. 17—James Carter, N. Y.....L 10
Jan. 25—Johnny Chatmon, Syracuse...KO 3
Feb. 25—Herbie Biff Jones, Chicago.....W 10
Mar. 21—Calvin Smith, Philadelphia.....W 10
Apr. 18—Leroy Willis, Detroit.....W 10
May 31—Bob Sandberg, Milwaukee.....L 10
June 7—Enrique Bolanos, Los Angeles..L 10
July 8—Art Aragon, Hollywood.....L 10
July 29—Charley Salas, Hollywood.....W 10
Aug. 16—Bernard Docusen, Los Angeles..L 10
Aug. 29—Pee Wee Swingler, Albuqu'que.W 10
Oct. 10—Trini Perez, Albuquerque....KO 4
Oct. 18—John L. Davis, Seattle.....L 10
Nov. 4—Tommy Campbell, Chicago....L 10

1950 40-14-3

Jan. 3—Clem Custer, Detroit.....W 10
Jan. 23—Ted Davis, Baltimore.....KO 8
Mar. 10—Freddie Herman, Hollywood....L 10
Mar. 31—Elmer Beltz, Hollywood.....W 10
Apr. 28—Johnny Forte, Hollywood.....W 10
May 10—Johnny Gonsalves, Oakl'd..KO by 4
June 1—Sonny Boy West, Milwaukee....L 10
June 30—John L. Davis, Hollywood.....L 10
Aug. 8—John L. Davis, Detroit.....W 10
Oct. 21—Arthur King, Detroit.....KO by 8
Nov. 24—Ronnie Harper, Omaha.....D 10
Dec. 12—Ronnie Harper, Omaha.....W 10

1951 46-19-4

Jan. 9—Freddie Herman, Los Angeles..W 10
Feb. 6—Johnny Williams, Omaha.....W 10
Mar. 12—Snuffy Smith, Baltimore.....W 10
Apr. 2—Marshall Clayton, Washington..L 10
Apr. 17—Art Aragon, Los Angeles.....L 10
July —Gerald LaBroi, Flint.....W 10
Dec. 17—Gerald LaBroi, Battle Creek....W 10

1952 51-21-4

Feb. 9—Gerald LaBroi, Cincinnati.....W 10
Feb. 19—Gerald LaBroi, Cincinnati.....W 10
Apr. 15—Alan McFater, Toronto.....W 10
Aug. 18—Orlando Zulueta, Pittsburg....L 8
Nov. 20—Georgie Dunn, Edmonton.....W 10
Dec. 4—Rufus Holliday, Huntington...KO 3

56-22-4

1953

Jan. 6—Basil Marie, Huntington.....W 8
Jan. 24—Fred (Babe) Herman, Boston...W 10
Jan. 29—Alfredo LaGrutta, Huntington..D 10
Mar. 24—Art Persley, Brooklyn.....L 10
June 9—Dick Armstrong, Huntington..KO 2
June 15—Ralph Dupas, New Orleans.....L 8
July 28—Georgie Dunn, Hartford.....W 10
Aug. 17—Glen Flanagan, Miami Beach...D 10

1954 60-24-6

May 6—Vince Martinez, Youngstown....L 10
Sept. 28—El Conscripto, San Antonio....KO 2
Nov. 16—Pirrin Vega, Galveston.....W 10
Nov. 30—Pirrin Vega, San Antonio.....D 10
Dec. 8—Tino Longoria, Corpus Christi KO 8

1955 63-25-7

Mar. 1—Carl Coates, Galveston.....KO 5
Apr. 2—El Conscripto, Mexico City.....L 10
Apr. 26—Alfonso Flores, Houston.....W 10
Sept. 13—Virgil Akins, Indianapolis.....L 10

JESSE JONES

Los Angeles, Calif., Welterweight

1954

Oct. 4—Joe Perez, Los Angeles.....W 4
Oct. 11—George Reyes, Los Angeles.....L 4
Oct. 21—Canuto Reyes, Los Angeles.....W 4
Nov. 13—Al Leon, Hollywood.....L 4
Nov. 30—Boise Phillips, Ocean Park.....W 4
Dec. 7—Jerry Marcus, Los Angeles.....W 4
Dec. 14—Carlos Estrella, Ocean Park....W 4

1955

Mar. 17—Floyd Sampson, Los Angeles..W 6
Mar. 29—Timmie Jefferson, Ocean Park .....KO by 1
Apr. 25—Jerry Marcus, Los Angeles.....D 4
May 12—Paul Baker, Los Angeles.....KO 2
May 28—Bill Elliott, Hollywood.....W 4
June 14—Timmie Jefferson, Ocean Park..L 6
Nov. 26—Gene Tortorice, Hollywood...KO 1

JIMMY JONES

Stockton, Calif., Welterweight

1955

Mar. 28—Toby Alvardo, Stockton.....D 4
Mar. 31—Louis Andrade, Fresno....KO by 3
Apr. 21—Dave Johnson, Fresno.....L 4
May 24—Dave Johnson, San Jose.....L 4

LEROY JONES

Halifax, N. S., Lightweight

1954

Mar. 3—Ernie McKinnon, Sydney .....L 8
May 8—Til LeBlanc, Moncton .....L 10
May 17—BennyDeLorenzo, Halifax.....KO 2
June 15—Bud Lund, Halifax .....KO 4
Aug. 15—Jackie Hayden, Pictou .....L 10
Aug. 31—Bobby Laffin, Halifax.....L 6

1955

June 14—Gabby Paliotti, Halifax....KO by 8
Nov. 21—Bobby Soares, Brockton.....W 6
Dec. 13—Bobby Courchesne, Holyoke....L 10

LEROY (CASEY) JONES

San Francisco, Calif., Bantamweight

1951

Mar. 6—Jimmy Espiritu, San Jose.....L 6
Mar. 13—Jimmy Espiritu, Stockton.....W 6
Mar. 22—Ray Ramirez, Sacramento.....D 4
Apr. 10—Rosey Caballero, Sacramento...D 4
Sept. 21—Benny Valencia, Farmington, N. M. KO by 1
Dec. 11—Ray Ramirez, Sacramento.....W 4

1952

Jan. 8—Don Badilla, San Jose.....W 6
Jan. 24—Won Badilla, San Francisco....L 6
Feb. 16—Johnny Ortega, Oakland.....W 6
Mar. 4—Freddie Bravo, San Jose.....L 6
Apr. 1—Jackie Romero, Hollywood.....L 5
Apr. 21—Sammy Garcia, San Francisco..D 6
June 7—Gil Cadilli, Hollywood.....L 10
June 14—Sammy Garcia, Richmond.....L 6
June 16—Sammy Garcia, Fresno.....L 6
Aug. 29—Baby Moe Mario, Reno.....L 8
Aug. 15—Carroll Gensaw, Eureka.....W 4
Oct. 20—Don Badilla, San Francisco....W 6
Nov. 20—Tony Alvarez, Los Angeles....KO 3
Nov. 28—Valentine Mota, San Jose.....KO 5
Dec. 2—Sammy Garcia, Richmond.....W 6

1953

Jan. 17—Celso Hidalgo, Hollywood.....W 6
Feb. 25—Tony Alvarez, Houquim.....W 10
Mar. 17—Baby Moe Mario, Honolulu....W 10
Sept. 7—Charlie Johnson, Santa Cruz..KO 4
Nov. 9—Gebo Lopez, San Francisco....W 6
Dec. 7—Charlie Johnson, San Francisco W 6

1954

Jan. 23—Cleo Lane, San Francisco.....W 6
Mar. 22—Cecil Schoonmaker, San Fran...L 10
Apr. 15—Len Walters, Vancouver.....L 10
Aug. 9—Johnny Ortega, Oakland .....KO 9
Nov. 1—Red Martinez, Denver.....L 10

1955

Mar. 9—Tommy English, San Francisco .....KO 4
June 2—Emil Tinde, Manila.....TD 6

RALPH (TIGER) JONES

Yonkers, N. Y., Middleweight 37-15-3 (10-1)

Born, March 14, 1928, Brooklyn, N. Y.

1950

May 27—Jimmy Garcia, Brooklyn.....W 4
June 7—Gus Pompino, Newark.....KO 4
Oct. 3—Jim Dillon, New York City.....W 4
Oct. 11—George Holzman, New York..KO 5
Oct. 23—Kelly Duncan, New York.....W 4
Oct. 31—James Burgos, New York.....KO 2
Nov. 4—Herbert Elly, Brooklyn.....W 4
Nov. 18—Henry Burroughs, Brooklyn ...W 4
Dec. 9—Tommy McGowan, Brooklyn ...W 6

1951

Jan. 13—Henry Burroughs, Brooklyn .....KO by 1
Feb. 20—Tommy McGowan, New York .....W 6
Feb. 27—Herbie Hayes, New York.....L 6
Mar. 11—Armand Michaud, Brooklyn...KO 2
Mar. 20—Al Niang, New York.....W 6
Apr. 7—Ronnie Hopp, Brooklyn.....W 6
Apr. 24—Shelby Langford, New York...W 6
May 16—Roy Carter, New York.....KO 1
Oct. 4—Bob Stecher, Portland.....W 10
Nov. 8—Sal DiMartino, New York.....D 8
Dec. 8—Phil Rizzo, Brooklyn.....KO 7

1952 17-2-1

Jan. 10—Bobby Lloyd, New York.....D 8
Jan. 26—Bobby Lloyd, Brooklyn.....W 8
Feb. 9—Tommy Bazzano, Brooklyn.....W 8
Mar. 8—Rocky Castellani, Brooklyn.....L 8
Apr. 1—Tommy Bazzano, White Pl.....W 8
Apr. 26—Mike Koballa, Brooklyn.....W 8
Aug. 18—Jimmy Herring, Brooklyn.....L 8
Sept. 22—Sal DiMartino, Brooklyn.....W 8
Oct. 3—Johnny Saxton, New York.....L 10
Oct. 30—Mike Koballa, New York.....W 8
Dec. 5—Johnny Bratton, New York City W 10

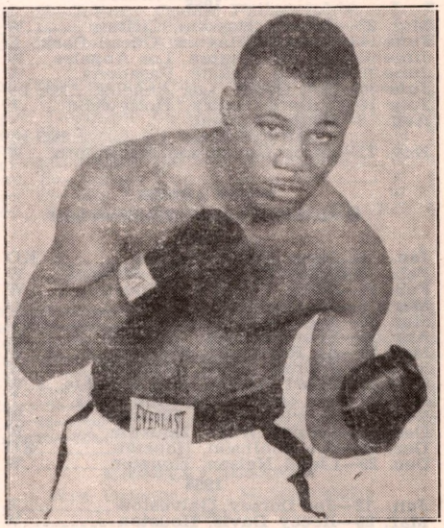

RALPH (TIGER) JONES, Yonkers, N. Y.

1953

Jan. 9—Rocky Castellani, New York__L 10
Feb. 9—Marvin Edelman, Brooklyn__KO 9
Feb. 17—Danny Womber, Milwaukee___W 10
Mar. 16—Danny Womber, Brooklyn_____D 10
May 1—Jimmy Herring, New York____W 10
May 19—Joe Tomasello, Brooklyn_____W 10
June 8—Mickey Laurent, Brooklyn_____W 10
June 27—Danny Womber, Syracuse_____W 10
Aug. 26—Kid Gavilan, New York_____L 10

1954 30-7-3

Mar. 8—Bobby Dykes, Brooklyn_____KO 10
Apr. 5—Billy McNeece, Brooklyn_____W 10
May 14—Jacques Royer, New York_____L 10
May 24—Pedro Gonzales, New York_____L 10
Sept. 24—Joey Giardello, Philadelphia ____L 10
Nov. 12—Hector Constance, New York___L 10
Dec. 4—Peter Muller, Rochester_____L 10

1955 32-12-3

Jan. 19—Ray Robinson, Chicago_____W 10
Feb. 16—Carl (Bobo) Olson, Chicago____L 10
Apr. 8—Georgie Johnson, St. Louis___KO 5
May 13—Eduardo Lausse, New York___L 10
June 17—Ernie Durando, New York_____KO 6
Sept. 23—Chris Christensen, Cleveland__W 10
Oct. 12—Al Andrews, Miami_____W 10
Nov. 9—Johnny Saxton, Oakland_____L 10

RICHARD JONES

Pasadena, Cal., Welterweight

1954

Apr. 29—Ray Serna, Pasadena _____KO by 3
May 17—Tony Reyes, Los Angeles_____D 4
June 1—Joe Perez, Los Angeles_____KO 1
June 4—Mike Nunez, Wilmington_____W 4
June 11—Pete Colima, Los Angeles ____KO 2
June 14—Johnny Rogers, Los Angeles___KO 4
Aug. 14—Ray Castro, Hollywood _____L 4
Aug. 30—George Reyes, Los Angeles ____L 4
Sept. 20—Lou Herman, Los Angeles_____W 6
Oct. 9—Eddie Williams, Tucson_____L 5
Oct. 12—Bobby Khoury, Phoenix_____KO 2
Oct. 23—Al Perez, Hollywood_____L 6
Nov. 11—Rocky Scott, Phoenix_____KO 2
Nov. 22—Jerry Fowler, Los Angeles_KO by 5

1955

Apr. 14—Rudy Cortez, Los Angeles_____KO 1
Apr. 21—Joe Corella, Los Angeles__KO by 4
May 19—Joey Brooks, Los Angeles_____W 4
June 15—Pete Gonzales, Los Angeles KO by 3
Sept. 8—Joey Brooks, Los Angeles_KO by 3
Dec. 1—Eddy Jenkins, Los Angeles_____L 4

SHAMUS JONES

Phoenix, Ariz., Light Heavyweight

1955

Mar. 22—Johnny Hayden, Clifton _____W 10
June 14—Franklin Haynes, Ocean Park__D 4
June 16—Bill Harrington, Los Angeles___W 4
June 21—Lonnie Malone, Pasadena_____W 6
June 30—Don Grant, Los Angeles___KO by 4
July 16—Willard Henry, Hollywood_____L 4
Aug. 8—Eddie Machen,
San Francisco _____KO by 2
Nov. 11—Eddie Henderson, Mammoth __W 10

STAN JONES

Houston, Texas, Middleweight

1953

Jan. 6—Jerry Keys, Houston_____KO 3
Feb. 3—Eddie Coleman, Houston_____W 6
Feb. 10—Eddie Coleman, Houston_____W 6
Mar. 3—Joe Dorsey, Houston_____D 6
Mar. 10—Joe Dorsey, Houston_____KO 5
Apr. 14—Sport Harvey, Houston_____W 6
May 20—Al Raymond, Houston_____W 6
Sept. 1—Johnny Ward, Houston_____W 5
Sept. 13—Sport Harvey, San Antonio____W 6
Oct. 27—Joe Dorsey, Houston_____L 5
Nov. 10—Sports Harvey, Houston_____W 5
Dec. 8—Johnny Wells, Houston_____W 6
Dec. 15—Joe Robinson, Houston_____KO 2
Dec. 29—Lloyd Nelson, Houston_____W 6

1954

Jan. 12—Joe Dorsey, Galveston _____L 6
Mar. 25—Reecy Davis, Houston_____W 8
Apr. 9—Lloyd Nelson, Houston_____KO 5
May 31—Joe Dorsey, New Orleans___KO by 5

1955

Mar. 1—Tino Longoria, Galveston_____W 6
Mar. 8—Harold Redman, Beaumont___KO 2
Apr. 25—Sonny Harris, New Orleans___KO 2
May 3—Howell Steen, Beaumont_____KO 5
June 13—Charley Josephs, New Orleans__L 10
Sept. 26—Norris Burse, Austin_____W 10

SYLVESTER (SONNY) JONES

Newark, N. J., Heavyweight

1950

Nov. 3—Nash Karahan, New York_____KO 1
Nov. 18—Jim Bailey, Brooklyn _____KO by 4

1951

Jan. 12—Jimmy DeLange, New York____L 4
Feb. 9—Billy Horan, New York_____KO 1
Mar. 2—Claude Rolfe, New York_____W 4
Dec. 3—Rocky Brown, Holyoke_____W 6

1952

Feb. 18—Shirley Pembleton, New York__L 8
Feb. 25—Jeff Dyer, Holyoke_____W 8

1953

Jan. 16—Joe McFadden, New York___KO 8
Mar. 20—Shirley Pemberton, New York_W 8
Sept. 24—Cleveland Williams, New York_W 4

1954

Jan. 25—Bert Whitehurst, Brooklyn_____L 8
June 8—Cleveland Williams, Tampa KO by 6
Mar. 20—Shirley Pembleton, New York__W 8
Dec. 20—Howie Turner, New York_____W 4

1955

Jan. 24—Willie Wilson, Providence_____W 8
Feb. 28—Bob Graves, New York_____KO 1
Mar. 8—Willie Wilson, Providence_____W 8

TIM JONES

Plainfield, N. J., Middleweight

1952 New Jersey A.A.U. Middleweight Champion.

1952

Dec. 16—Mike Thomas, Newark_____KO 1

1953

Jan. 13—George Hicks, Newark_____W 4
Feb. 26—Sid Barry, Newark_____D 4
Mar. 12—Sid Barry, Newark_____L 4
May 14—Pete Nelson, Newark_____KO 1
May 20—Sid Barry, Newark_____W 4
July 2—Dom Zimbardo, Newark_____L 6
Aug. 13—Dom Zimbardo, Newark_____W 6
Nov. 6—Curtis Bruce, N. Y. City_____W 4
Nov. 12—Sonny Day, Newark_____W 6
Dec. 17—Gene Washington, Newark_____W 6

1954

Mar. 4—Willie Boyd, Newark _____W 6
May 20—Stan Micheaux, Newark_____D 6
Aug. 19—Jimmy Champagne, Newark___W 8
Nov. 15—Stan Micheaux, New York_____D 4

1955

Jan. 11—Fred Terry, Trenton_____D 6
Mar. 1—Stan Micheaux, Trenton_____W 8
Mar. 8—Bob Bolton, Providence_____W 8
Mar. 15—Mel Collins, Trenton_____L 8
Apr. 23—Doc Watkins, Erie_____L 8
May 2—Hardy Smallwood, Brooklyn___L 6
Oct. 3—Bob Bolton, Providence_____W 10
Nov. 29—Hardy Smallwood, Plainfield____L 8

TOMMY JONES

Paterson, N. J., Middleweight

1954

Oct. 4—Bobby Frayne, New York____KO 2
Oct. 29—Lou Perry, New York_____W 4
Nov. 8—Jackie Hong, New York_____W 4

1955

Jan. 31—Ike Overton, Brooklyn_____KO 2
Feb. 17—Joe Vega, New York_____KO by 1
Apr. 11—Angelo DeFendis,
Brooklyn _____KO by 1
Oct. 17—Lou Campanelli, Providence____L 10

DON JORDAN

22-4 (6-0)

Los Angeles, Calif., Welterweight

1953

Apr. 27—Ray Serna, South Gate_____W 4
May 18—Al Barbero, South Gate_____W 4
July 4—ChiChi Martinez, Hollywood__W 6

Aug. 9—ChiChi Martinez, Hollywood---W 4
Sept. 26—George Macias, Hollywood--KO 5
Oct. 17—Marvin Smith, Hollywood----KO 5
Nov. 7—Marvin Smith, Hollywood----KO 5
Dec. 16—Dave Cervantes, Hollywood----W 5

1954

Jan. 16—Andy Escobar, Hollywood-----W 10
Mar. 20—Andy Escobar, Hollywood-------L 10
Apr. 17—Manuel Montes, Hollywood---KO 2
May 31—Dickie Wong, Los Angeles ------L 10
June 28—Freddy Herman, Los Angeles---W 10
Aug. 30—Art Ramponi, Los Angeles------W 10
Sept. 20—Billy Hartman, Los Angeles---KO 4
Oct. 4—Art Ramponi, Los Angeles -----W 12
(California Welterweight Title)
Nov. 29—Manny Renteria, Los Angeles KO 7

1955

Jan. 13—Lauro Salas, Los Angeles------W 12
Feb. 15—Jorge Macias, Sacramento------W 10
Mar. 3—Frankie Cockrell, Los Angeles-W 10
Mar. 31—Lauro Salas, Los Angeles------W 12
June 2—Art Aragon, Los Angeles-------L 10
Aug. 18—Joe Miceli, Los Angeles-------W 10
Sept. 3—Woody Winslow, Hollywood----W 10
Oct. 20—Frankie Skidmore, San Fran---W 10
Dec. 15—Art Aragon, Los Angeles -------L 10

JO JO JORDAN

Miami, Fla., Welterweight

1954

Aug. 31—Leonard Ingram, Miami Bch--KO 3
Sept. 21—Johnny Shane, Miami Beach----W 4
Nov. 2—Mel Johnson, Miami Beach--KO 1
Nov. 23—Johnny Shane, Miami Beach ----------KO by 1
Dec. 28—Kid Gavilan II, Miami Beach---W 4

1955

Feb. 1—Larry Wells, Miami Beach-----W 4
Apr. 12—Kid Gavilan, II, Miami Beach ----------KO by 6
Aug. 2—Joe Moss, Miami Beach--------W 4
Aug. 30—Henry Brown, Miami Beach---W 4

MICKEY JORDAN

San Francisco, Calif., Welterweight

1955

Feb. 21—Joey Gallegos, San Francisco--L 4
Mar. 7—Vinnie Vance, San Francisco--W 4
Apr. 4—Baby Ortiz, San Francisco------W 4
Apr. 18—Baby Ortiz, San Francisco----KO 2
Apr. 26—Bobby Sanders, Richmond-KO by 2
May 10—Joe Gallegos, Richmond--------L 6
July 2—Dusty Duty, Hollywood----KO by 3
Aug. 25—Smut Warren, Reno--------KO by 1

RUDY JORDAN

Los Angeles, Calif., Lightweight

1952

Sept. 27—Barry O'Neil, Hollywood--KO by 1
Nov. 1—Augie Bustos, Hollywood------KO 3
Nov. 11—Boise Phillips, Los Angeles-----W 4
Nov. 20—Billy Hartman, Los Angeles----W 4
Dec. 2—Larry Torres, Los Angeles----KO 1
Dec. 9—Billy Hartman, Los Angeles----W 4
Dec. 20—Manuel Castillo, Hollywood----D 4

1953

Jan. 24—Dick Georgian, Hollywood--KO 2
Jan. 31—Manuel Castillo, Hollywood----W 4
Apr. 4—Manuel Renteria, Hollywood---W 6
May 4—Mr. Boston, South Gate--------W 6
May 23—Brian Kelley, Hollywood--KO by 5
June 29—Marvin Smith, South Gate-----D 6
Sept. 5—Eddie Johnson, Hollywood----L 6
Sept. 24—Eddie Johnson, Bakersfield----W 6
Oct. 8—Eddie Johnson, Bakersfield----W 10
Nov. 28—Lavert Smith, Hollywood------W 10

1954

Jan. 9—Chic Boucher, Hollywood-------W 10
Feb. 17—Marvin Smith, South Gate------W 10
Nov. 20—Lou Flippo, Hollywood-------KO 7

1955

Mar. 26—Paulie Brooks, Hollywood------L 10
June 11—Art Ramponi, Hollywood------W 10
June 30—Carlos Chavez, Los Angeles----W 10

PAUL JORGENSEN

Port Arthur, Texas, Lightweight

35-4
(12-0)

Born, April 5, 1935.

1953

Apr. 28—Baby Valdez, Houston ---------W 4
May 12—Bobby Henry, Houston---------W 4
May 20—Israel Garcia, Houston---------W 4
May 26—Jimmy Kinnard, Houston-----KO 2
June 9—Henry Luera, Houston---------W 4
June 23—Tony Olivas, Houston--------KO 5
Aug. 18—Henry Luera, Houston---------W 8
Sept. 1—Bobby Garza, Houston---------W 8
Dec. 1—Lorenzo Garcia, Houston-------W 8
Dec. 15—Bobby Garza, Houston---------W 10

1954

Mar. 9—Tony Garcia, Galveston---------W 10
Apr. 13—Mike Tourcotte, Galveston-----W 10
Apr. 29—Bobby Henry, Houston-------KO 7
May 4—Joe Vazquez, Galveston---------W 10
May 18—Santiago Gonzalez, Galveston--W 10
June 1—Eddie Bertolino, Galveston----W 10
Sept. 28—Eddie Bertolino, Galveston------L 10
Oct. 26—Hector Bacuetes, Galveston----W 10
Dec. 21—Johnny Guberia, San Antonio--L 10

1955

Jan. 1—Tony Dupas, New Orleans-----L 6
Jan. —Ernie Ramos, Beaumont------KO 2
Feb. 8—Tony Dupas, New Orleans-----W 8
Feb. 22—Johnny Guebara, Beaumont---KO 3
Mar. 8—Baby Alaniz, Beaumont-------KO 9
Mar. 29—Harold Dade, Houston--------KO 4
Apr. 12—Celso Hidalgo, Beaumont-----KO 9
Apr. 26—Ray Powell, Houston----------KO 5
May 5—Mike Turcotte, Beaumont------W 10
May 31—Owen Romero, Beaumont-----KO 7
June 14—Buddy Baggett, Ft. Worth-----W 10
June 21—Kid Campeche, Beaumont-----W 10
July 5—Johnny Villaneuva, Ft. Worth-KO 3
July 12—Henry Pappy Gault, Houston--W 10
Aug. 1—Joe Boland, Port Arthur------KO 8
(Won Texas Featherweight title)
Aug. 30—Teddy Davis, Houston----------L 10
Sept. 13—J. (Kid) Henry, Port Arthur---W 10
Oct. 10—Joe Boland, Port Arthur--------W 12
Nov. 1—Kid Campeche, Houston---------W 12
Nov. 22—Young Junior, Houston---------W 10

JAKE JOSATO

15-5-2
(3-1

Philadelphia, Pa., Welterweight

1953

Oct. 30—Jesse Barclay, Philadelphia----W 4
Nov. 20—Richie Johnson, Philadelphia--D 4

1954

Jan. 28—Ike Johnson, Philadelphia----KO 1
Feb. 11—Charley Scott, Philadelphia----W 4
Feb. 19—Bobby Larkin, Philadelphia---KO 2
Mar. 11—Earl Johnson, Philadelphia-----W 6
Mar. 25—Marvin Hickman, Philadelphia-D 6
Apr. 16—Willie Sydnor, New York------W 4
May 20—Johnny Cooke, Philadelphia----W 7
June 22—Charley Scott, Phila.-------KO by 2
July 30—Tommy Marciano, Conshohocken ----------W 8
Oct. 22—Johnny Cooke, Philadelphia----L 8
Nov. 18—Carmen Bartolemo, Phila.------L 8
Dec. 16—Boland Abrams, Philadelphia--W 8

1955

Feb. 25—Chico Corsey, Philadelphia ----W 7
Mar. 11—Johnny Cooke, Philadelphia---L 8
Apr. 1—Jimmy De Cerio, Philadelphia-W 8
Apr. 26—Eddie Corma, Philadelphia-----L 8
Oct. 6—Bobby Douglass, Philadelphia-W 8
Oct. 25—Jimmy DeCerio, Philadelphia--W 8
Nov. 15—Johnny Cunningham, Phila.----W 8
Nov. 22—Mel Collins, Trenton----------W 10
Dec. 8—Arthur Persley, Atlantic City-KO 6

DON JOSE

Oakland, Calif., Middleweight

1955

Jan. 27—Herman Morales, Oakland----KO 1
Feb. 22—George Mojica, Richmond------L 4
Mar. 8—Ed Charles, Richmond--------KO 2
Mar. 10—Cleveland Bradley, Fresno-----W 4
Mar. 17—Al Clark, Oakland----------W 4
Mar. 31—Ed Jones, Fresno----------KO 2
May 5—Woody Winszow, Fresno--------D 8
May 26—Joe Cardenas, Fresno----------W 10
June 28—Marlin Monroe, Richmond-----W 6

CHARLEY JOSEPHS

New Orleans, La., Middleweight

1951

Mar. 24—Cyril Kelley, New Orleans----W 4

Apr. 23—Cyril Kelley, New Orleans.....D 6
Apr. 12—Coffee Kid, New Orleans.....W 6
May 25—Isiah Matthews, New Orleans.KO 2
June 1—Junius West, New Orleans.....W 6
June 22—Isaac Mathews, Plaquemine, La. .....KO 2
July 6—Cyril Kelly, New Orleans.....D 6
July 15—Robert Battese, New Orleans...W 6
Aug. 20—Benny Walker, Plaquemine, La. W 6
Sept. 7—Johnny Newon, New Orleans..W 6
Sept. 21—Johnny Newon, New Orleans.KO 4
Nov. 2—Benny Walker, Plaquemine, La. .....W 6
Nov. 17—Fost Black, New Orleans .....W 6
Dec. 6—Charlie Young, New Orleans..W 6

1952

Jan. 18—Leonard Ceaser, New Orleans.W 6
Feb. 4—George Toussaint, New Orl...KO 5
Feb. 22—Fost Black, Plaquemine, La...KO 1
Mar. 14—George Toussaint, New Orl...KO 3
Sept. 19—Bob Green, New Orleans.....W 6
Oct. 3—Jimmy Taylor, New Orleans..KO 6
Oct. 17—Lenny Caesar, New Orleans...KO 4
Oct. 24—Holly Mims, New Orleans.....W 10
Dec. 9—George Knowles, Miami Beach KO 1
Dec. 23—George Benton, Miami Beach..L 10

1953-54

(In U. S. Army)

1955

June 13—Stan Jones, New Orleans.....W 10
Aug. 22—Jimmy Welch, New Orleans...KO 4
Sept. 19—Sammy Walker, New Orleans..W 10
Oct. 24—Sammy Walker, New Orleans.KO 8
Nov. 21—Charlie Cotton, New Orleans...W 10
Dec. 20—Sammy Walker, Holyoke .....W 10

KID JUAREZ

Juarez, Mexico, Lightweight

1954

Feb. 10—Bobby Romo, Juarez .....W 6
Mar. 10—Manuel Munoz, Juarez .....W 6
Apr. 21—Ramon Hernandez, Juarez.KO by 1
June 25—Manuel Rocha, Juarez .....W 6

1955

Apr. 6—Enrique Gomez, Mexico City..W 10
May 7—Enrique Esqueda, Acapulco KO by 3
June 18—Marcelino Pena, Mexico City.NC 8
Sept. 25—Manuel Munoz, Camargo.....W 10

AL JUERGENS

Austin, Tex., Welterweight

22-14-2
(14-1)

1952

Jan. 10—Lorenzo Garcia, Austin.....KO 2
Feb. 14—Abel Soriano, Austin.....KO 1
Feb. 19—Santiago Gonzales, San Antonio L 8
Mar. 11—Lou Haro, San Antonio .....KO 1
Apr. 10—Baby Valdez, Austin.....KO 8
May 1—Tony Medina, Austin.....KO 2
May 19—Francisco Gaytan, Corpus Christi .....W 8
June 17—Robert Martinez, San Antonio..W 8
June 23—Johnny Capitano, New Orleans.L 6
July —Santiago Gonzales, San Ant.....W 12
Aug. 2—Santiago Gonzales, San Ant....W 10
Dec. 30—Fidel Hernandez, San Antonio KO 1

1953

Jan. 13—Roger Trevino, Houston.....D 10
Feb. 3—Roger Trevino, Houston.....W 8
Mar. 2—Eddie Brant, San Antonio.....L 10
Mar. 24—Eddie Brant, San Antonio...KO 8
Apr. 20—Jackie Blair, Dallas.....L 12
May 13—Johnny Mills, Ft. Worth.....KO 2
May 20—Santiago Esteban, Pueblo.....L 10
June 9—Santiago Esteban, San Antonio.L 10
June 23—Joe Herrera, San Antonio....KO 2
July 21—Joe Vasquez, San Antonio...KO 2
Aug. 22—Billy Lauderdale, Miami.....L 8
Sept. 1—Chato Hernandez, San Ant....KO 9
Sept. 14—Santiago Gonzales, San Ant...KO 3
Sept. 29—Freddie Herman, San Antonio.L 10
Oct. 27—Carlos Camacho, San Antonio.KO 6
Dec. 15—Billy Lauderdale, San Antonio.L 10

1954

Mar. 16—El Conscripto, Galveston .....L 12
Apr. 6—Perrin Vega, Galveston .....L 10
Apr. 27—Andres Balderas, San Antonio..D 10

1955

June 7—Johnny Guebera, San Antonio.W 8
June 28—Alfonso Flores, Houston.....W 8
July 7—Chato Duarte, San Antonio....KO 2
Aug. 2—Alfonso Flores, Houston.....W 10
Aug. 9—Ramon Fuentes, San Antonio..L 10
Oct. 24—Gene Butler, Providence.....L 10
Nov. 21—George Monroe, Prov.....KO by 7

JOHNNY JULIANO

Hartford, Conn., Lightweight

1955

Feb. 4—Dave Gillard, Pottsville .....L 4
Sept. 27—Rocky Beau, Holyoke.....KO 4
Oct. 10—Gasper Gonsalves, Providence KO 1
Nov. 1—Ernie Mathews, Holyoke.....L 6
Dec. 6—Vinnie Ricco, Hartford.....KO 4
Dec. 21—Charlie DeBow, Holyoke .....L 6

BRAVE JUNIOR

Klamath Falls, Ore., Welterweight

1954

Feb. 4—Tony Greb, Tacoma .....D 4
Feb. 18—Tony Greb, Portland.....KO by 1
Mar. 6—Tony Greb, Longview .....L 4
Mar. 11—Tony Greb, Portland.....D 6
Mar. 18—Frenchy Belanger, Vancouver .....KO by 2
Apr. 15—Sid Morris, Vancouver.....KO by 3
May 4—Al Cobb, Seattle .....KO by 1

YOUNG JUNIOR

Springfield, Mass., Welterweight

(For previous record, 1945–1950, see 1952 Edition, page 422.)

1951

Jan. 3—Tom McMenamy, Toronto.....L 6
Jan. 15—Nazzarano Vitale, Holyoke.....W 6
Jan. 29—Armand Savoie, Quebec.....W 10
Feb. 19—Jean Richard, Quebec.....L 10
Mar. 12—Jean Richard, Montreal.....D 10
July 18—Jean Richard, Quebec.....KO by 5

1952

Apr. 29—Alan McFater, London.....L 10
May 24—Bryan Kelly, Niagara Falls.....L 8
Aug. 26—Bryan Kelly, Montreal.....KO 5
Nov. 29—Alan McFater, Hamilton.....L 10

1953

(Inactive)

1954

Apr. 5—Brian Kelly, Montreal.....L 10
Aug. 31—Richie Howard, Halifax.....L 10

1955

Jan. 21—Jimmy Hackney, Syracuse.KO by 2
May 3—Richie Howard, Halifax.....L 10
Nov. 8—Hector Bacquettes, Houston....W 10
Nov. 22—Paul Jorgensen, Houston.....L 10

GEORGE JUSTINE

Philadelphia, Pa., Lightweight

1951

Feb. 17—Joey Bishop, Philadelphia.KO by 2
June 25—Jimmy Fisher, Phila.....KO by 4
Sept. 10—Frankie Dixon, Philadelphia..KO 2
Nov. 1—Billy Davis, Philadelphia.....W 6

1952

Jan. 21—Joe White, Philadelphia.....L 6
Mar. 28—Joe White, New York.....L 4
May 2—Filberto Osario, New York.....W 6
May 30—Sal Rivera, New York.....W 4
Sept. 5—Al Robbins, New York.....W 6
Dec. 12—Phil Morizio, N. Y. C.....W 6

1953

Feb. 10—Boland Abrams, Philadelphia..W 6
Feb. 28—Herbie Jones, Philadelphia...KO 7
May 22—Johnny Kamber, New York..KO 4
June 8—Snuffy Smith, Toronto.....W 6
Sept. 29—Ike White, Philadelphia.....W 6
Dec. 11—Saveur Chiocca, N. Y. City....W 6

1954

Mar. 12—Dennis Pat Brady, New York..L 8
July 7—Elwood Davis, Philadelphia.....L 6
Sept. 1—Elwood Davis, Philadelphia....W 6
Oct. 29—Ludwig Lightburn, New York..L 8

1955

Apr. 1—Jimmy Sullivan, Boston.....L 6
May 6—Bernard Bibbs, Philadelphia..W 6
June 17—Dennis Pat Brady, New York...L 8
Sept. 29—Ike Bratton, Philadelphia.....KO 6

JOHNNY KAHEAKU

Honolulu, T.H., Welterweight

1954-55 Territorial A.A.U. 147 pound champion

1955

July 12—Linford Chung, Honolulu.....W 4
Aug. 2—Martin Cambra, Honolulu.....W 4
Oct. 4—Martin Cambra, Honolulu....KO 2
Nov. 8—Eddie Mara, Honolulu.....KO 2

HERKY KAMINSKY

McKees Rocks, Pa., Featherweight

1948

Mar. 15—Chuck Wilkerson, Ocean Park..L 4
Mar. 19—Cecil Schoonmaker, Hollywood.L 4

1949

Mar. 17—Arnie McKee, Pittsburgh ....W 6
Apr. 7—Arnie McKee, Pittsburgh .....W 6
May 18—Bill Bossio, Pittsburgh .....W 6
June 27—Billy Lima, Pittsburgh .....D 8
Aug. 3—Billy Lima, Pittsburgh .....L 10
Oct. 13—Bill Bossio, Pittsburgh .....L 8
Nov. 16—Billy Lima, Erie, Pa.....W 10

1950

May 24—Eddie Burgen, Cincinnati.....L 8
July 18—Bill Bossio, Pittsburgh....KO by 7

1951

June 21—Joe Greenwood, Akron.....L 5
July 2—Auburn Copeland, Flint.....L 8
July 30—Joe Barone, Pittsburgh.....W
Nov. 1—Ray Powell, Canton.....D 6
Nov. 27—Ray Powell, Pittsburgh.....W 6
Nov. 29—Chili Bean Prado, Canton.....W 6

1952

Feb. 28—Tommy Salem, Akron .....L 6
Mar. 8—Dave Rollins, Detroit .....L 8
Mar. 28—Raul Prado, Bay City .....D 8
Mar. 29—Raul Prado, Bay City .....D 8
May 22—Eddie Crawford, Akron .....L 6
July —Al Gualtieri, Akron .....L 6
Aug. 18—Billy Wagner, Pittsburgh .....D 8
Sept. 16—Billy Wagner, Pittsburgh.....L 8
Oct. 28—Ray Powell, Johnstown .....W 8

1953

Oct. 28—Mickey Mars, Cleveland.....L 6
Dec. 9—Mickey Mars, Cleveland.....L 8

1954

Jan. 22—Carmelo Costa, New York.....L 4
May 18—Davey Moore, Springfield.....D 10
June 29—Davy Moore, Springfield.....L 10
July 30—Manuel Baptista, Pittsburgh...W 5
Sept. 2—Ray Powell, McKeesport .....W 6

1955

Feb. 1—Georgie Coles, Washington, Pa..W 10
Mar. 24—Dick Ramazetti, Lansing.....L 6
July 2—Eddie Crawford, Cleveland.....L 8
July 30—Jesse Rodrigues, Cleveland.....L 8
Aug. 27—Davey Kuhn, Cleveland.....KO 8

GEORGE KARTALIAN

Syracuse, N. Y., Light Heavyweight

1955

Apr. 29—Frank Morasco, Syracuse.....KO 4
June 10—Dave Hamilton, Syracuse.....W 4
June 13—Bruce Steen, Toronto.....W 4
June 24—Frank Bolla, Syracuse.....W 4
Aug. 3—Eli Hall, Syracuse.....W 4
Sept. 7—Jack Sellin, Syracuse.....W 6
Nov. 5—Terry Teague, Buffalo.....W 6
Dec. 14—Burke Emery, Syracuse .....W 6

PETE (KAWALA) KAWULA

Winnipeg, Man., Canada, Lightweight

1953

Dec. 30—Dick Powell, Minneapolis.....D 4

1954

Mar. 1—Willie Dillon, Hammond.....W 4
Mar. 11—Martin Ware, Omaha .....W 4
Mar. 23—Willie Dillon, Chicago.....W 4
Mar. 30—Ed Rawlings, Chicago.....W 4
Apr. 19—Sal Singh, St. Paul .....W 4
Apr. 20—Jimmy Thomas, St. Louis.....W 4
June 8—Jentice O'Neill, La Crosse.....W 6
June 19—Luke Wooton, Toledo .....W 4
June 23—Cleo Weber, Chicago .....KO 5
July 12—Coley Reed, La Crosse.....KO 6
July 21—Jesse Rodriquez, Chicago .....KO 6
Aug. 4—Eddie Marsh, Chicago .....W 6
Sept. 8—Eddie Marsh, Chicago .....D 6
Sept. 29—Auburn Copeland, Chicago .....L 6
Oct. 26—Al Roberts, Chicago.....W 6
Nov. 24—Dick Powell, Chicago.....W 6

1955

Jan. 19—Cleo Weber, Chicago.....KO 3
Feb. 16—Dick Bagley, Chicago.....W 4
Mar. 29—Sammy Bombiani, Chicago....W 6
Apr. 5—Dick Powell, Chicago.....W 6
Apr. 22—Wilbur Robinson, Chicago.....W 6
May 24—Jose Cotero, Ocean Park.....L 8
June 11—Davey Lee, Las Vegas.....W 4
June 28—Willie Lucero, Ocean Park.....W 10
July 28—Billy Evans, Los Angeles.....D 10
Sept. 29—Willie Dillon, Chicago.....L 6
Dec. 9—Bobby Rodgers, Chicago.....D 4
Dec. 29—Johnny Nicholas, Milwaukee...W 5

PAUL KAYLOR

Sacramento, Calif., Light Heavyweight

For previous record see 1951 Edition, Page 439).

1952

Apr. 3—Garth Panter, Spokane....KO by 7
Oct. 7—Woody Harper, Stockton.....W 10
Aug. 1—Pedro Jiminez, Reno.....W 8
Aug. 12—Ernie Woods, Reno.....KO 6

1953

Apr. 25—Zeke Robinson, Hollywood KO by 5
May 5—Howard King, Sacramento.....W 8

1954

Dec. 7—Ray Louis, Sacramento.....W 6

1955

Jan. 11—Al Jackson, Sacramento.....KO 2

EARL KEEL

Oklahoma, Light Heavyweight

1950

Mar. 18—Red Worley, Lubbock.....W 4
May —Joe Reyes, El Paso.....W 4
June 13—Dave Kelly, Los Angeles..KO by 4
July 11—Dave Kelly, Los Angeles .....L 4
July 25—Gabe Freeman L. Angeles KO by 4
Aug. 4—Lou Newman, Los Angeles....KO 2
Aug. 15—Ray Louis, Los Angeles .....L 4
Aug. 18—Ray Louis, Hollywood.....KO by 4
Sept. 17—Gabe Freeman, Ocean Park....W 4
Sept. 22—Gabe Freeman, Hollywood ....W 4
Sept. 25—Gabe Freeman, Ocean Park....W 4
Sept. 29—Ray Louis, Hollywood .....W 4
Oct. 9—Gabe Freeman, Ocean Park.....W 4
Oct. 31—Ray Louis, Los Angeles.....L 4
Nov. 6—Ray Louis, Ocean Park.....W 4
Nov. 13—Frankie Crane, Ocean Park.....L 4
Dec. 6—Ray Louis, Los Angeles.....W 4
Dec. 12—Jackie Condon, Los Angeles....W 4
Dec. 29—Jackie Condon, Hollywood...KO 4

1951

Jan. 9—Tony Renteria, Los Angeles....L 4
Jan. 12—Tommy Harrison, Hollywood...L 4
Feb. 2—Tony Renteria, Hollywood.....W 4
Feb. 6—Lou Newman, Los Angeles.KO by 1
Feb. 16—Lou Newman, Hollywood.....KO 5
Feb. 19—Al Johnson, Ocean Park.....KO 4
Feb. 26—Al Johnson, Ocean Park.....W 4

1952

Jan. 15—Jesse Flynn, Los Angeles .....W 4
Jan. 29—Benny Cordova, Los Angeles..KO 1
Feb. 5—Paul Pargo, Los Angeles.....W 4
Feb. 12—Paul Pargo, Los Angeles.....W 4
Feb. 26—Sammy Saunders, Los Angeles..D 4
Feb. 29—Sammy Saunders, Los Angeles..L 6
Mar. 7—Shamus Jones, Phoenix ...KO by 9
Mar. 11—Ray Louis, Los Angeles...KO by 2
Sept. 2—Jerry Brown, Los Angeles.....L 4
Sept. 16—Jimmy Smith, Los Angeles.....D 4
Sept. 23—Jimmy Smith, Los Angeles.....L 4
Oct. 16—Jimmy Smith, Los Angeles.....L 4
Oct. 21—Battling Black Jack, Phoenix.KO 4
Nov. 4—Jimmy Smith, Los Angeles.....L 4

1953

Oct. 13—Joe Moran, Houston.....W 10
Oct. 20—Jimmy Curl, Houston.....KO 5
Nov. 3—Joe Moran, San Antonio.....L 10
Nov. 24—Harvey Fellon, Houston.....L 10

1954

Jan. 5—Tino Longoria, Galveston.....L 10
Mar. 11—Tobe Harris, Houston .....L 8

Mar. 23—Joe Moran, San Antonio ..KO by 5
Apr. 20—Jackie Pearce, Galveston.....KO 2
May 11—Joe Music, Galveston .....KO 5

1955

Jan. 10—Bob Hill, Providence.....KO by 2

JESSE KEELER

Greensburg, Pa., Welterweight

Born, 1927, Greensburg, Pa.

1950

June 1—Chuck Gibbons, Pittsburgh.....W 4
June 25—Ken Wright, Pittsburgh.....W 4
Aug. 5—Jim Folk, Cumberland.....L 4
Sept. 15—K. O. Malley, Pittsburgh.....KO 6
Oct. 7—Dock Watkins, Youngstown....W 6
Nov. 10—Tommy Barto, Youngstown....W 6
Dec. 18—Clarence Brown, Canton.....KO 3

1951

Jan. 5—Jackie Rossie, Greensburg, Pa..W 8
Jan. 30—Clarence Brown, Canton.....KO 2
Feb. 13—Sammy Price, Pittsburgh.....KO 3
Mar. 5—Lou Koacky, Pittsburgh.....KO 2
Mar. 22—Paul Kelly, Pittsburgh.....KO 7
May 20—Jim Folk, Cumberland.....KO 7
July 9—Carl Smith, Canton.....W 4
Sept. 29—Lou Brusco, Altoona.....KO 3
Oct. 10—Lou Ruggert, Altoona.....KO 3

1952

May 5—Billy Justine, Scranton....KO by 2
June 27—Tommy Barto, Pittsburgh.....W 6
July 17—Ike White, Coatesville, Pa.....W 4
Aug. 5—Billy Pierce, Altoona.....W 4

1953

June 30—Tommy Shortell, Pittson..KO by 2

1954

Jan. 4—Joe Miceli, Holyoke .....KO by 2
Apr. 12—George Monroe, Worcester..KO by 5
June 23—Raybon Stubbs, Pittsburgh..KO by 3

1955

Feb. 7—Fritzie McKinney, Jeannette .....KO by 3
Apr. 5—Gene Takach, Bristol.....KO by 4
Apr. 23—Tommy Elder, Cleveland..KO by 3

DON KEELING

Cincinnati, O., Welterweight

1948

Sept. 17—Jackie Redcross, Louisville....KO 1
Dec. 7—Oliver Cobbins, Louisville.....W 6

1949

Jan. 10—Charley Scott, Cincinnati..KO by 4
Mar. 21—Reggie Martina, Huntington....L 8
May 23—Wallace Smith, Cincinnati..KO by 2
Aug. 24—Charley Scott, Cincinnati.....W 3

1950

Feb. 7—Art Edmunson, Cincinnati....KO 1
June 19—Jesse Underwood, Huntington .....KO by 4
Aug. 22—Art Edmunson, Huntington ....L 6

1951

May 25—Jack Grady, Charleston.....KO 4
June 19—Wild Bill Clark, Parkersburg...L 6

1952

Mar. 3—Don Mason, Louisville .....L 6
Mar. 27—Dick Kerber, Milwaukee .....L 6
Nov. 15—Eddie Brant, Louisville.....L 6
Dec. 4—Eddie Brant, Huntington.....L 4

1953

May 5—Premus Williams, Cincinnati...L 6
Oct. 16—Andy Anderson, Indianapolis .....KO by 2

1954

Feb. 4—Eddie Crawford, Akron .....L 8
Mar. 2—Morris Moss, Cincinnati .....L 6
Mar. 13—Johnny Valdes, Cincinnati....KO 1
Sept. 11—Primus Williams, Cincinnati....L 4

1955

June 8—Eddie Brant, Cincinnati....KO by 5

PAT KELLEY

(John LeGault)

Lawrence, Mass., Lightweight

1953

Feb. 23—Lucien DeSrosiers, Providence .....KO 1
Apr. 7—Jimmy DeForest, Worcester....L 6
May 5—Paul Roach, Worcester....KO by 4
May 9—Danny Josephs, Boston....KO by 2
June 16—Denny Goslow, Worcester....KO 1
Aug. 10—Frankie Dagga, Boston.....W 4

1954

Feb. 15—Pat Cody, Providence .....L 4
Mar. 4—Joe Arruda, Fall River .....W 4
Mar. 11—Larry Marino, Fall River .....KO 1
Mar. 18—Henry Young, Fall River .....KO 2
Mar. 22—Tommy Jarrett, Providence....W 6
Mar. 30—Larry Boardman, Hartford..KO by 6
Apr. 13—Tommy Christian, Worcester .....KO by 3
Aug. 12—Carlo Leone, Boston .....L 6
Aug. 23—Willie Stevenson, Boston .....L 4
Sept. 28—Billy Lynch, Hartford.....KO by 3

1955

Mar. 14—Walter Byers, Providence..KO by 4
Sept. 15—Ernie Mathews, Portland.....L 4
Oct. 1—Bobby McHugh, Boston ...KO by 1

BRIAN KELLY

38-18-2 (16-4)

Niagara Falls, Ont., Canada, Lightweight

1950

Nov. 8—Dominic LaRossa, Toronto....KO 5
Nov. 28—Til LeBlanc, Toronto.....W 6
Dec. 11—Til LeBlanc, Toronto.....KO 6

1951

Jan. 3—Russ Tague, Toronto.....L 6
Jan. 15—Walter Decres, Toronto.....KO 4
Feb. 27—Noel Paquette, Toronto.....L dis. 4
Mar. 26—Nate Husky, Toronto.....W 6
Apr. 9—Rene Trudeau, Toronto.....KO 4
Apr. 23—Don Ward, Toronto.....W 6
May 14—Frank Betts, St. Catharines...KO 1
May 21—Gerry LeLiberte, Montreal.....W 6
June 18—Norman Webb, Toronto.....W 6
July 9—Jean Richard, Montreal.....D 8
Aug. 8—Jean Richard, Montreal.....KO 3
Aug. 20—Aime Gauthier, Montreal.....D 8
Sept. 24—Aime Gauthier, Montreal.....KO 6
Oct. 15—Gene Llanos, Montreal.....KO 4
Oct. 30—Bob Henry, Toronto.....KO 7
Nov. 6—Norman Webb, Toronto.....W 6
Dec. 3—Armand Savoie, Montreal.....W 8

1952

Mar. 3—Rocky Brisebois, Montreal .....L 8
Mar. 31—Rocky Brisebois, Montreal.....L 8
May 1—Tony DeMarco, Montreal.....W 8
May 15—Pat Manzi, Montreal .....L 8
May 24—Young Junior, Niagara Falls....W 8
July 7—Joe Torrens, Montreal.....W 8
July 28—Marvin Hickman, Montreal....KO 1
July 31—Archie Goodbee, Syracuse ....KO 5
Aug. 26—Young Junior, Montreal ...KO by 5
Sept. 13—Young Junior, Quebec .....W 8
Oct. 13—Armando Lopez, Quebec City..KO 2
Oct. 20—Billy Palumbo, Syracuse.....KO 4
Nov. 3—Mario Terry, Quebec .....KO by 7
Dec. 15—Mario Terry, Quebec City.....W 8

1953

Jan. 19—Johnny Darby, Montreal.....W 8
Feb. 9—Shamus McCray, Quebec.....W 10
Feb. 16—Pat Manzi, Montreal.....W 8
Mar. 23—Rocky Brisbois, Quebec..KO by 7
May 23—Rudy Jordan, Hollywood....KO 5
July 21—Ralph Dupas, Miami Beach....W 8
Aug. 24—Ralph Dupas, New Orleans....L 8
Sept. 28—Ray Powell, Montreal.....KO 1
Oct. 6—Billy Murphy, Miami Beach...W 10
Oct. 12—Bobby Timpson, Holyoke.....W 8
Oct. 30—Richie Crump, N. Y. C.....W 10
Nov. 30—Freddy Herman, Brooklyn KO by 9

1954

Feb. 1—Santiago Esteban, New Orleans..L 10
Feb. 19—Johnny DiGilio, New York.....L 8
Mar. 22—Earl Dennis, Holyoke .....W 8
Apr. 5—Young Junior, Montreal .....W 10
Apr. 20—Libby Manzo, Miami Beach...KO 4
May 17—Earl Dennis, Montreal .....L 10
June 21—Frankie Ryff, Brooklyn .....L 10
Oct. 15—Richie Howard, Halifax.....L 10
Nov. 15—Guy Gracia, Montreal.....W 10
Dec. 13—Richie Howard, Montreal.....L 10

1955

Feb. 1—Larry Boardman, Miami Beach..L 10
Oct. 1—Bob Murphy, Boston .....L 10

CYRIL KELLY

New Orleans, La., Middleweight

1953

Oct. 24—Sam Kelly, Chicago ----------L 4
Dec. 15—Harry Campbell, Chicago------W 4

1954

Feb. 15—Sam Kelly, Hammond----------W 5
Mar. 23—Wes Echols, Chicago ----------L 10
May 11—Allie Gronik, Windsor -----KO by 4
July 26—Joe Dorsey, New Orleans-------L 10
Aug. 28—Andy Brown, New Orleans-----L 10
Nov. 30—Joe Dorsey, New Orleans------L 10

1955

Apr. 25—Lloyd Nelson, New Orleans----W 8
July 1—Early Gray, New Orleans-----KO 1
July 2—Aman Peck, New Orleans-----W 10

ALAN KENNEDY

Bay City, Mich., Welterweight

1954

Mar. 2—Chet Wiley, Detroit ----------D 4
Apr. 5—Charley Terrana, Detroit -----KO 4
Apr. 19—Bob Walters, Detroit --------KO 3
Apr. 29—George Reed, Saginaw ---------W 5
May 18—John White, Detroit ----------W 4
June 1—Chet Wiley, Detroit ----------W 4
June 8—Willie Kent, Detroit ----------KO 2
June 22—Bucky Gardner, Detroit ------KO 2
July 13—Ken Hohner, Detroit ---------KO 6
July 20—Ralph Cervantes, Detroit ------W 6
Aug. 3—Dick Perkins, Detroit ----------W 6
Aug. 19—Abe Cruz, Saginaw ----------W 6
Aug. 31—Ralph Capone, Detroit ---------L 6
Oct. 7—Joey Clark, Saginaw----------W 6
Nov. 1—John L. Perry, Grand Rapids---W 6
Nov. 9—Carlo Sarlo, Detroit----------L 10
Nov. 23—Johnny Valdes, Detroit--------W 5
Dec. 9—Young Chico, Saginaw---------W 10
Dec. 21—Jimmy Perrault, Detroit-------L 8

1955

Jan. 11—Yama Bahama, Detroit---------L 6
Feb. 8—Hec Charette, Saginaw--------KO 5
Feb. 19—Dolph Miller, Traverse City--KO 6
Mar. 5—Dick Brewer, Saginaw----------W 6
Mar. 24—Fritzie McKinney, Lansing-----W 6
Mar. 29—Tom Hendricks, Grand Rapids-W 6
Apr. 16—Jerry Fowler, Traverse City---W 8
May 31—Al Berry, Detroit----------W 6
July 19—Pat Manzi, Detroit----------L 8
Aug. 22—Chuck Price, Saginaw--------KO 3
Oct. 15—Chuck Davey, Lansing----------L 10

GEORGE KENNEDY

Oakland, Cal., Heavyweight

1954

July 13—Roger Rischer, Richmond--KO by 3
Sept. 4—Gene Thompson, Hollywood----L 4
Oct. 19—Cal Chambers, Sacramento-----D 4

1955

Apr. 13—Eddie Machens,
San Francisco ----------KO by 1

DON KENNINGTON

Star Valley, Wyo., Welterweight

1953

Aug. 18—Freddy Gallegos, Salt Lake
City ----------W 6
Nov. 23—Darrell Layton, Salt Lake City-W 4

1954

Jan. 16—Bob Hansen, Brigham City---KO 2
Feb. 13—Don Ernsten, Salt Lake CityKO by 1
Mar. 27—Jimmy Rivers, Tremonton-----KO 2
Apr. 16—Bobby Roberts, Tremonton---KO 3
June 22—Bobby Blair, Salt Lake City-----W 4
July 15—Bobby Blair, Idaho Falls----KO 2
July 19—Howard Jordan, Salt Lake City-W 4
July 29—Harley Towne, West Jordan--KO 1
Aug. 11—Ernie Davis, Idaho Falls--------D 6
Aug. 16—Howard Jordan, West Jordan---L 4
Aug. 31—Jimmy Howard, West Jordan---L 4
Sept. 6—Bobby Smith, Ely, Nev.---------W 4
Sept. 10—Tom Jackson, Lehi, Utah------KO 2

1955

Jan. 18—Joe Mortensen, Salt Lake City KO 4
Feb. 15—Jim Truello, Provo City------KO 5
Feb. 26—Buddy Yeoman, Star Valley--KO 8
Mar. 21—George Mocaby, Salt Lake
City ----------KO 1
Mar. 26—Joe Mortensen, Tremonton---KO 6
May 9—Al Alexander, Salt Lake
City ----------KO by 1
May 21—Russ Davis, Cedar City-------W 8
July 13—Allie Manuel, Ogden----------KO 3
July 18—Jim Morley, West Jordan-------L 4
July 26—Smutt Warren, Butte------KO by 4
Sept. 5—Danny Lee, Cedar City-------KO 4
Sept. 12—Jim Morley, Ogden----------W 4
Oct. 4—Buddy Washington, Butte-------D 4
Oct. 10—Andy Maes, Salt Lake City-----D 4
Nov. 1—Benny Saddler, Salt Lake City--L 6

GALE KERWIN

Valley Stream, N. Y., Lightweight

1954

Apr. 12—Vic Compos, Brooklyn--------KO 1
Apr. 26—Joe Turfaro, Brooklyn ---------W 4
May 10—Eric Pispa, Brooklyn----------W 6
June 9—Mel Brown, New York---------W 4
June 21—Tommy Barto, Brooklyn -------L 4
July 28—Tommy Barto, New York-------D 4
Oct. 18—Henry Abner, Brooklyn -------L 6
Nov. 22—Fredrico Escalero, Brooklyn----W 4
Dec. 13—Johnny Long, New York-----KO 1

1955

Jan. 21—Billy Jones, Syracuse---------KO 5
Mar. 1—Harry Clay, Milwaukee--------W 6
Mar. 25—Artie McCann, New York-----KO 2
May 2—Gerry Phelps, Montreal---------W 6
June 6—Freddie Messina, New York----W 6
July 12—Stan Smith, Bridgeport---------W 6
Nov. 2—Dexter Conners, Quebec-------W 8
Nov. 14—Federico Escolaro, New York--W 6
Dec. 12—Georgie Collins, New York-----W 6

STAN KETCHELL

Portland, Maine, Middleweight

1955

Jan. 27—Frankie Baldino, Worcester---KO 2
Feb. 10—Ernie Johnson, Worcester-----KO 1
Mar. 3—Denny Goslow, Worcester-------L 6
Apr. 1—Red Cogran, Boston----------L 6
Apr. 16—Charlie Goulart, Waterville-----L 8
Sept. 22—Dave Grant, Portland----------L 6

CLOYD KETCHERSIDE

St. Louis, Mo., Middleweight

1953

Mar. 11—Earl Gondeau, St. Louis-------D 4
Apr. 25—Bill Allison, St. Louis---------W 4
May 20—Bobby Anderson, St. Louis----D 4
Nov. 27—Hec Cherette, Detroit---------KO 1

1954

Mar. 31—Sonny Jenkins, St. Louis------KO 1
Apr. 20—Johnny Murphy, St. Louis----KO 6
June 2—Georgie James, St. Louis-------W 6
Nov. 2—Johnny Valdes, Chicago-------L 5
Nov. 9—Georgie James, Kansas City---W 6
Dec. 7—Phil Williams, Chicago-------KO 2

1955

Jan. 11—Pete Washington, Chicago-----KO 3
Mar. 1—Abe Cruz, St. Louis----------W 6
Mar. 17—Phil Burton, St. Louis---------KO 3
Apr. 8—Ernie Smith, St. Louis----------L 5
May 25—Earl Dennis, St. Louis-----KO by 6

BILLY KEYES

Worcester, Mass., Welterweight

1955

Apr. 25—Peter Cass, Brockton------KO by 3
June 20—Richard McCarthy, Brockton---W 4
June 29—Richard McCarthy, Boston-KO by 4

HOACINE KHALFI

Algerian Lightweight

Born, Oran, January 7, 1928. As an amateur, engaged in 50 bouts; won 47; lost 3. Was Algerian lightweight champion in 1946.

1948

Sept. 26—Marcel Malbran, Paris ------KO 1
Oct. 2—Lucien Leclercq, Paris --------KO 3
Oct. 17—R. Paulin, Paris ----------W 6
Nov 5—G. Mellarini, Paris ----------W 6
Nov. 12—H. Fontaine, Paris ----------W 6
Nov. 21—R. Cuvelier, Paris ----------KO 2
Dec. 5—Rene Pelie, Paris----------W 8
Dec. 17—Robert Fahys, Geneva--------W 8

1949

Feb. 24—Henri Maccio, Marseilles ----KO 9
Mar. 4—H. Donarin, Paris ----------W 8
Mar. 25—Jean Julien, Geneva ----------W 8
Apr. 1—Moulay Assan, Paris ----------KO 2
Apr. 9—H. Douarin, Bienne ----------KO 9
Apr. 23—Louis Atta, Hautmont --------W 10
May 19—Alb. Boris, Marseilles --------W 10
May 31—Gus Perrot, Asnieres ----------W 10
July 2—V. Valachovic, Palaiseau ------D 10
July 12—Emilio Mori, Antwerp --------KO 3

1950

May 14—Bartolome Marti, Tunis ---------D 10
June 12—Louis Atta, Paris ----------W 10
Nov. 2—Auguste Caulet, Paris ----------L 10
Dec. 1—Bartolome Marti, Geneva ------D 10
Dec. 30—Auguste Caulet, Algiers--------W 8

1951

Feb. 25—Ben Miloud, Paris----------W 10
Mar. 16—Svend Wad, Copenhagen--------L 8
Apr. 12—Auguste Caulet, Paris----------L 10
May 18—Giuseppe Fusaro, Vercelli------D 10
Sept. 15—Ben Miloud, Casablanca-------L 10
Oct. 13—Jean Archambault, Oran------KO 2
Dec. 22—Roland Guilbert, Oran--------KO 6

1952

Feb. 16—Sylvain Therouse, Paris-------W 10
Mar. 4—Jacques Prigent, Asniers-------L 10
Mar. 15—Jacques Herbillon, Shalons-----L 10
Mar. 25—Joe Lucy, London----------W 10
Apr. 22—Tommy McGovern, London----W 10
May 27—Al Brown, London----------W 8
Oct. 4—Roger Delabassee, Brussels----W 10
Oct. 28—Cliff Anderson, London--------W 8
Dec. 9—Sylvano Locatelli, Paris------KO 3

1953

Jan. 9—Roland Guilbert, Paris--------KO 5
Jan. 25—Jacques Herbillon, Paris-------W 10
Feb. 28—Louis Carrara, Paris----------W 10
Apr. 2—Sauveur Chiocca, Lyons------KO 9
June 6—Auguste Caulet, Oran----------W 10
Nov. 8—Francis Bonnardel, Paris------W 10
Nov. 27—Auguste Caulet, Paris----------L 10

1954

Mar. 20—Cisco Andrade, Toledo----------L 10
May 17—Sandy Saddler, New York------W 10
July 3—Arthur Persley, Atlantic City--L 10
Sept. 28—Francis Bonnardel, Louviers-- W 10
Oct. 10—Albert Muller, Paris----------KO 5
Oct. 31—Louis Carrara, Paris----------W 10

1955

Feb. 28—Franco Antonini, Paris----------D 8
May 16—Jacques Dumesnil, Paris-------W 10
June 15—Edouard Ptak, Bordeaux-------W 10
Aug. 16—Kenny Lane, Miami Beach-----L 10
Oct. 24—Ludwig Lightburn, New York--L 10
Nov. 15—Tommy Tibbs, Holyoke --------W 10
Dec. 10—Willie Stevenson, Boston ------W 10

YOVA KID

(Christobal Marquez Armenteros)
Cuban Light Heavyweight Champion
Born, October 20, 1926, Havana.

1947

June 28—Dionision Itrubide, Havana---KO 1
July 19—Luis Gonzales, Havana---------D 6
Sept. 28—Anastasia Mederos, Havana
KO by 1
Oct. 4—Anastasia Mederos, Havana--KO 1
Nov. 29—Raul Moran, Havana---------KO 4
(Cuban Light Heavyweight Title)

1948

Jan. 7—Raul Moran, Havana---------KO 3
Sept. 15—Juan Naranjo, Havana--------KO 7

1949

Apr. 22—Fidel Arciniega, Haiti--------KO 2
May 7—Black Bill, Haiti----------KO 7
May 28—Fidel Arciniega, Havana-----KO 3
Aug. 13—Jose Casals, Havana----------KO 7
Sept. 24—Cecilio Valdes, Havana--------W 10

1950

Apr. 3—Gentle Daniel, Trinidad--KO by 3

1951-1952

(Inactive

1953

July 18—Miguel Napoles, Havana-----KO 1

1954

Jan. 9—Jose Casanas, Havana -------KO 6
(Cuban Light Heavyweight Title)
Aug. 21—Tom Tatum, Havana -------KO by 4
Oct 2—Jimmy Walls, Hamilton---------L 10
Oct. 23—Tom Tatum, Havana------KO by 5

1955

Jan. 4—Joey DeJohn, Miami Beach
KO by 5
Feb. 23—Herman Harris, Hamilton,
Bermuda ----------W 10
May 11—Jimmy Walls, Hamilton--------W 10
May 17—Al Stevens, Hamilton-----KO by 6
Aug. 6—Lino Rendon, Havana-----KO by 5

BOBBY KILBURN

Worcester, Mass., Welterweight

1954

Apr. 2—Rocky Ramos, Worcester-------W 4
Oct. 2—Al Frias, Worcester----------KO 4
Oct. 9—Rocky Sullivan, Worcester-----L 6
Nov. 11—Joe Guzetti, Worcester-------KO 2
Dec. 2—Willie Stevenson, Worcester----L 8
Dec. 27—Al Duarte, Providence----------L 6

1955

Jan. 6—Joe Durso, Worcester----------L 6
Jan. 27—Willie Stevenson, Worcester----L 6
Feb. 7—Bobby English, Providence----W 6
Feb. 10—Joe Guzzetti, Worcester----------L 6
Mar. 3—Al Maglieri, Worcester----------D 6
Mar. 21—Sonny Medeiros, Brockton-KO by 6
Apr. 25—Cisco Holly, Providence---KO by 1
June 1—Bobby McHugh, Boston---KO by 3

BILLY KILGORE

(William Gordon Kilgore)
Birmingham, Ala., Middleweight
Born, June 19, 1926.

1947

July 28—Ray Raymond, New Orleans --KO 1
Aug. 8—Ted Shelby, New Orleans ----KO 1
Sept. 8—Pat Donahue, New Orleans ---L 6
Nov. 10—Jackie Burke, New Orleans ----L 8

1948-1949

(Inactive)

1950

Feb. 17—Sal Belloise, Palm Beach ------W 8
Mar. 6—Sal Belloise, Miami ----------D 6
Apr. 5—Charley Padalino, Miami ----KO 1
Apr. 11—Danny Ruggerio, Jacksonville--W 10
May 30—Lou Rousse, Jacksonville-----KO 5
June 6—Billy Brown, Jacksonville-KO by 6
Aug. 1—Danny Ruggerio, Jacksonv. ---KO 8
Aug. 15—Tony Masciarelli, Jacksonville-W 10
Aug. 29—Larry Shaw, Jacksonville -----D 10
Sept. 26—Art Tatta, Jacksonville -------KO 9
Oct. 9—Tony Masciarelli, Miami ------W 10
Nov. 27—Chico Pacheco, Miami----------W 10
Dec. 20—Steve Belloise, Miami---------KO 3

1951

Jan. 3—Reuben Jones, Miami----------D 10
Jan. 31—Reuben Jones, Miami----------L 10
Mar. 5—Angel Chavez, Sarasota-------KO 6
Mar. 12—Billy Prince, Sarasota--------KO 3
Apr. 16—Bobby Dykes, Miami----------L 10
May 16—Bobby Dykes, Miami----------L 10
July 9—Jose Basora, Miami----------W 10
Aug. 6—Georgie Small, Miami----------W 10
Sept. 7—Walter Cartier, N. Y.-------KO by 8
Oct. 10—Roy Wouters, Miami----------L 10
Nov. 21—Eddie Green, Miami Beach---KO 9
Dec. 10—Jesse Turner, Milwaukee-------L 10
Dec. 28—Chet Vinci, W. Palm Beach-----W 10

1952

Feb. 27—Georgie Small, Miami---------KO 10
Apr. 2—Georgie Small, Miami Beach----L 10
May 7—Lee Sala, Miami Beach ----------W 10
June 4—Joe Rindone, Miami Beach -----L 10
July 14—Eugene Hairtson, Brooklyn-KO by 6
Aug. —Boyd Smith, Pensacola --------W 10
Oct. 28—Willie Troy, Washington---KO by 7

1953

Mar. 17—Irwin Shultz, Miami Beach----W 10
June 16—Harry Braelow, Miami Beach--D 10
Aug. 22—Nenos Solomon, Miami-------KO 9
Dec. 29—Mickey Laurent, Miami Beach--W 10

1954

Feb. 1—Jimmy Herring, Miami Beach-KO 2
Mar. 2—Walter Cartier, Miami Beach--L 10
Apr. 14—Jake LaMotta, Miami Beach ---W 10

May 18—Hans Stretz, Milwaukee ---------L 10
June 9—Ernie Durando, Miami Beach-KO 10
July 7—Joey Giardello, Philadelphia---L 10
Aug. 12—Baby Williams, Birmingham---W 10
Oct. 4—Moses Ward, New York--------L 10
Nov. 30—Andy Mayfield, Miami Beach--L 10

1955

Dec. 14—Jimmy O'Brien, Augusta -----KO 6

PHILIP KIM

41-13-3
(31-5)

Hawaiian Welterweight. Born, January 16, 1926, Honolulu.

1947

Aug. 5—Eddie Morrow, Honolulu------KO 1
Sept. 9—Eddie Salazar, Honolulu -------W 4
Nov. 24—Eddie Mara, Honolulu -------KO 1

1948

Jan. 13—James Kalei, Honolulu -------KO 3
Jan. 27—Louis Valentine, Honolulu ----KO 1
Feb. 10—Butch O'Hara, Honolulu ------W 6
Mar. 2—Ray Camacho, Honolulu ------KO 1
Mar. 30—Battling Lino, Honolulu ------KO 2
Apr. 13—Llewellyn Strohlin, Honolulu--W 6
May 18—Llewellyn Strohlin, Honolulu --W 6
July 13—Freddie Garcia, Honolulu ----KO 2
Aug. 17—Johnny Ledesma, Honolulu --KO 4
Dec. 28—Bobby Burgess, Honolulu------D 8

1949

Jan. 25—Chuck Cureton, Honolulu----KO 8
Feb. 8—ChuChu Ruiz, Honolulu------KO 7
Feb. 15—Archie Whitewater, Honolulu--KO 8
Apr. 12—Chester Slider, Honolulu------W 10
June 3—Freddie Babe Herman, HonoluluW 8
July 5—Freddie Babe Herman, Honolulu L 10
Sept. 13—Mario Trigo, Honolulu------KO 1
Oct. 11—Arturo Barron, Honolulu----KO 1
Nov. 15—Johhny Gonsalves, Honolulu---W 10
Nov. 23—Freddie Babe Herman, Honolulu D 10

1950

Jan. 24—Rafael Guttierez, Honolulu --KO 5
Mar. 14—Benny Walker, Honolulu ------W 10
Apr. 11—Robert Takeshita, Honolulu --KO 5
May 29—Robert Takeshita, Honolulu --KO 2
July 18—Mario Trigo, Honolulu ---------L 10
Sept. 19—Baby Ike, Honolulu ----------KO 3
Oct. 4—Beau Jack, Honolulu ----------L 10

1951

Feb. 20—Ernie Greer, Honolulu--------KO 3
Mar. 6—John L. Davis, Honolulu--------L 10
June 26—Emil Barao, Honolulu----------W 10
Sept. 18—Henry Davis, Honolulu---------L 10

1952

Apr. 22—Jimmy Perry, Honolulu ------KO 5
May 10—Glen Hendershot, Hollywood--KO 2
May 31—Chu Chu Jiminez, Hollywood--KO 3
June 14—Ernie Greer, Hollywood ------KO 10
July 17—Joe Gilmer, Oakland ----------KO 7
July 26—Manuel Madrid, Hollywood----KO 7
Aug. 16—Freddie Herman, Hollywood --KO 3
Sept. 27—Bob Terrance, Hollywood ------W 10
Oct. 16—Art Aragon, Los Angeles--KO by 9

1953

May 9—Lou Williams, Hollywood----KO 2
June 6—Emil Barao, Hollywood-------KO 2
July 14—Carlos Chavez, Los Angeles----L 10
Aug. 4—Elmer Beltz, Los Angeles-----KO 1
Aug. 17—Baby Ike, South Gate--------KO 5
Aug. 29—Virgil Akins, Chicago--------KO 10
Oct. 3—Arthur Persley, Chicago--KO by 7
Nov. 9—Ralph Dupas, New Orleans----D 8
Dec. 3—Carmine Fiore, Washingtn. KO by 9

1954

Feb. 2—Frankie Fernandez, Honolulu ----------KO by 5

1955

Mar. 12—Dickie Wong, Honolulu-------KO 2
Apr. 21—Johnny Lombardo, St. Louis KO by 8
June 7—Al Villafarra, New Orleans-----L 10
July 9—Ramon Tiscareno, Hollywood---L 10

BOBBY KING

(Robert Caponleas)

Boston, Mass., Middleweight

Born Jan. 8, 1934.

(Previous record on page 499, 1954 book)

1955

Jan. 24—Lou Campanelli, Providence KO by 1
Feb. 28—Johnny Noel, Providence-----KO 4
Mar. 8—Frank Ford, Providence--------W 8
Oct. 31—Curtis Bruce, Providence--KO by 9

FREEMAN KING

Tampa, Fla., Welterweight

(Previous record on page 428, 1952 edition.)

1955

Nov. 8—Aman Peck, Tampa ----------D 10
Nov. 17—Willie Massey, St. Petersburg--L 4
Nov. 29—Aman Peck, Tampa --------KO by 9
(King died on Dec. 1st.)

HOWARD KING

Reno, Nevada, Heavyweight

1952

Aug. 29—Roland Quartz, Reno----------W 4
Oct. 14—Carter Chambers, Sacramento-KO 2
Nov. 18—Calvin Johnson, Sacramento--KO 2
Dec. 9—Bull Halsey, Oakland----------W 4

1953

Jan. 6—Bull Halsey, Sacramento-------D 6
Jan. 13—J. Cartwright, San Fran.--KO by 1
Mar. 3—Zeke Robinson, Sacramento----D 6
Mar. 17—Ike Bean, Sacramento---------KO 4
Apr. 3—Zeke Robinson, San Francisco--D 4
May 5—Paul Kaylor, Sacramento------L 8
May 12—Bobby Wise, Stockton---------W 6
June 18—Bobby Wise, Oakland---------KO 1
June 24—Chuck Woodworth, Ogden-----W 6
Aug. 18—John Harding, Los Angeles----W 6
Sept. 8—Benny Flake, Salt Lake City---W 6
Oct. 20—Jimmy Cartwright, Sacramento W 6
Nov. 3—Zeke Robinson, Sacramento----W 6
Nov. 18—Lonnie Malone, Los Angeles---W 6

1954

Jan. 26—Zora Folley, Los Angeles-KO by 7
Mar. 2—Jimmy Ingram, Sacramento----W 6
Apr. 27—Bob Battiste, Sacramento------W 6
June 29—Billy Winston, Richmond -----KO 4
July 13—Willie Colbert, Richmond-----KO 6
July 19—Max Chris, Salt Lake City------W 10
Sept. 7—Roger Rischer, Richmond----KO 8
Sept. 27—Jack Nelson, Salt Lake City--KO 1
Oct. 6—Dave Whitlock, San Francisco--W 6

1955

Jan. 11—Willie Bean, Richmond---------L 12
Mar. 7—Dave Whitlock, San Francisco-D 10
May 16—Zora Folley, San Francisco KO by 1
May 29—Hans Friedrich, Reno----------W 10
July 14—Willie Bean, Reno----------W 10
July 19—Duke Sabedong, Seattle---KO by 1
Aug. 25—Roger Rischer, Reno----------W 6
Sept. 27—Eddie Machen, Richmond-KO by 10
Nov. 1—Joe Dorsey, Salt Lake City----KO 9
Nov. 15—Roger Rischer, Richmond-------D 10
Dec. 22—Joe Louis III, San Francisco--KO 5

JACKIE KING

(Jackie Janson)

Washington, Pa., Light Heavyweight

1953

June 5—Bobby Lopez, Macon----------W 6
Oct. 6—Jimmy Curl, Miami Beach-KO by 7
Nov. 2—Kenny Yates, Miami Beach----W 6
Dec. 22—Kenny Yates, Miami Beach---KO 6

1954

May 7—John Moriana, Ft. Benning---KO 6
June 4—Jimmy Gilliard, Mobile--------W 8
July 11—Joe Green, Asheville----------W 8
Aug. 20—Jimmy Jewell, Birmingham---W 10
Aug. 27—Gunter Mies, Columbus--------W 6
Oct. 9—Jimmy Jewell, Manchester, Ga.-W 8

1955

Feb. 1—Tony Sanaboldi, Washington, Pa. ----------W 4
Mar. 29—Herbie Moore Cincinnati--KO by 1
Apr. 9—Malcom Butler, Cleveland----KO 3
May 3—Bill Hunter, Detroit-------KO by 1
May 24—Bill Clemmons, Detroit-------KO 2
June 13—Bill Copeland, Saginaw--------KO 5
June 18—Jimmy Grover, Steubenville---W 6
July 12—Clarence Riley, Detroit---------W 4
July 26—Al Mason, Detroit----------KO 4
Aug. 2—Gene Duncan, Detroit----------W 5
Sept. 7—Al Andrews, Detroit----------L 10
Sept. 29—Jimmy Sanders, Wheeling-----W 8
Oct. 4—Gordon Wallace, Detroit--------L 8

JIMMY KING 46-10-4

Birmingham, Ala., Middleweight

Born, January 29, 1925. (13-3)

1946

Jan. 8—Joe Ellington, Buffalo.....KO 1
Jan. 22—Len Wadsworth, Buffalo.....L 6
Feb. 25—Jerry Wright, Rochester.....W 6
June 12—Frank Robinson, Buffalo.....L 6
Dec. 10—Billy Fears, Buffalo.....KO 4

1947

Jan. 7—Bobby Cummings, Buffalo.....W 6
Jan. 21—Sammy Pulian, Buffalo.....W 6
Mar. 12—Al Highers, Binghamton.....W 10
Apr. 16—Ernie Petrone, Binghamton.....W 8
Apr. 30—Joey Fredda, Wilkes-Barre.....W 8
May 14—Art Kimmel, Akron.....W 5
May 16—Tad Diloreto, Erie, Pa.....KO 5
June 27—Howard Faulkner, Erie, Pa.....KO 3
July 31—Junius Woods, Jamestown, N. Y. L 6
Dec. 9—Paul Darby, Buffalo.....W 8
Dec. 18—Tony Riccio, Wilkes-Barre.....W 8

1948

Jan. 15—Rocky Castellani, Wilkes-Barre L 10
May 10—Charley Williams, Scranton.....L 10
June 30—Bobby Lee, Wilkes-Barre.....W 10
Nov. 18—Bobby Simms, Wilkes-Barres KO 4
Dec. 17—Art Towne, Wilkes-Barre.....W 10

1949

Mar. 30—Bobby Mann, Binghamton.....W 10
Apr. 25—Primos Cutler, Wilkes Barre ..W 8
Sept. 21—Dave Andrews, Philadelphia ..W 8
Oct. 26—Chico Varona, Philadelphia ...W 8
Dec. 2—George Hammond, Hazelton...W 8

1950

Jan. 30—Rudy Zadell, Philadelphia ....W 8
Feb. 27—Bobby Lee, Baltimore .....W 10
Mar. 9—Bobby Lee, Philadelphia.....W 10
Apr. 3—Terry Moore, Baltimore .....W 10
May 1—Herman McCray, Philadelphia.W 8
Oct. 18—George Sherman, Chicago.....L 10

1951

May 19—Horst Garz, Berlin.....W 6
June 1—Emil Dimmer, Augsberg.....KO 8
June 8—Hans Szuzina, Munich.....W 8
July 29—Georgie Mannheim.....KO 2
Aug. 19—Horst Kemena, Hanover.....W 8
Dec. 6—Mathias Luyten, Dusseldorf....W 6

1952

Jan. 17—Georges Royer, Paris .....KO 5
Jan. 28—Gilbert Stock, Paris .....W 10
Feb. 9—Arthur Acha, Brussels.....KO 6
Feb. 25—Claude Milazzo, Paris .....W 10
Apr. 12—Luigi Valentini, Rome.....W 10
June 21—Eli Elandon, Antwerp.....KO 6
July 28—Fernando Janilli, Rome.....D 10
Aug. 23—Paul Schirmann, Hamburg.....W 8
Oct. 17—Christan Christansen, Copenhagen .....W 10
Dec. 29—Andy Anderson, Milwaukee....D 6

1953

June 21—Franz Szuzina, Bremen....KO by 7
Aug. 8—Hans Strelecki, Hamburg.....KO 3
Sept. 18—Leo Starosch, Geneva.....W 10
Nov. 3—Johnny Sullivan, London.....W 8
Dec. 8—Yolande Pompey, London..KO by 2

1954

Jan. 31—Ben Younes II, Tunis.....W 10
Sept. 3—Willie Armstrong, Manchester .....KO by 3
Nov. 13—Alessandro D'Ottavio, Milan....D 8
Dec. 11—Ivano Fontana, Milan.....KO 2

1955

Mar. 15—Wally Thom, London.....KO 5
Apr. 14—Billy Ellaway, Liverpool.....D 8
Aug. 15—Neal Rivers, New York.....L 10

RICARDO KING

New York, N. Y., Middleweight

1952

July 10—John Terry, Norwalk .....KO 4
July 28—Lee McLaughlin, New York....W 4
Oct. 10—Joe Brewer, New York.....L 6
Dec. 15—Martinez, Brooklyn .....KO 5

1953

Jan. 5—Abe Hilliard, Brooklyn.....L 6
Feb. 10—Neal Rivers, Toronto.....KO by 2
Apr. 14—Lester Jackson, White Plains..L 6

1954

Jan. 25—Clarence Williams, Prov.....KO 3
Feb. 15—Howard Walker, Providence..KO 5
Mar. 29—Wilfredo Miro, Brooklyn.....L 6
May 11—Johnny Pruitt, New Haven....W 6
June 4—Bobby Nichols, New York.....L 6
July 12—Jesse Smith, New York.....D 4
Aug. 25—Andre Tessier, New York.KO by 5

1955

May 16—Harold Drucker, Brooklyn.....W 6
July 22—Bobby Jackson, San Francisco..L 6
Dec. 9—Frank McGarry, Chicago.....D 6

BOMBON KIRIZ

Mexican Featherweight

1954

July 14—Roy Hernandez, Mexico City...W 10
Aug. 7—Trini Ruiz, Mexico City.....D 10
Oct. 9—Trini Ruiz, Mexico City.....L 10
Nov. 27—Roy Hernandez, Mexico City .....KO by 3

1955

Jan. 26—Ernesto Figueroa, Mexico City .....KO by 2
Aug. 13—Victor Quijano, Leon.....L 10
Nov. 24—Joel Gutierrez, Puebla .....KO 7
Dec. 17—Angel Guerrero, Acapulco .....D 10

TOMMY KIRK

Levittown, Pa., Middleweight

Born Sept. 27, 1927, Philadelphia, Pa.

1954

Feb. 5—Johnny Lynch, Philadelphia..KO 1
Feb. 26—Lou Witerspoon, Philadelphia..W 7
Apr. 2—Johnny Ciccarelli, Philadelphia W 7
Aug. 9—Eddie Prince, Brooklyn....KO by 4
Nov. 22—Jack Randolph, Brooklyn.....W 4

1955

Jan. 25—Bobby Quinn, Trenton.....KO 1
Feb. 11—Art Kirby, Philadelphia.....KO 1
Mar. 14—Jimmy Skinner, New York.....L 4
Apr. 5—Billy Williams, Bristol.....KO 1
May 3—Johnny Cox, Bristol.....KO 2
Sept. 30—Willie Jackson, Philadelphia.KO 2
Oct. 21—Mollie Shaw, Philadelphia.KO by 2

LLOYD KIRKPATRICK

El Paso, Texas, Welterweight

1954

Jan. 13—Pedro Rodriquez, Juarez.....D 4
Feb. 10—Pedro Rodriquez, Juarez.....L 6

1955

Feb. 28—Howard Prescott, El Paso.....W 6
Apr. 12—Danny Boy Hool, El Paso.....W 6
Aug. 22—Ray Perez, El Paso.....W 6
Sept. 12—Lorenzo Alonzo, El Paso.....L 6
Sept. 19—Gilbert Holguin, El Paso.....L 6

HAROLD KITCHEN

Edmonton, Alta., Canada, Light Heavyweight

1954

Jan. 16—Ron Bennett, Edmonton.....W 6
Feb. 15—Kid Sinclair, Edmonton.....W 4
July 22—Jock McLean, Vancouver..KO by 3

1955

Apr. 11—Jackie Headon, Edmonton.....L 4

JOE KLEIN 24-12-5

New York, N. Y., Welterweight (5-3)

Born, Jan. 5, 1933.

1951

Jan. 13—Tommy McElveen, Brooklyn..KO 3
Jan. 16—Jerry Bethea, White Plains....W 4
Jan. 20—Freddie Moore, Brooklyn.....W 4
Feb. 1—Harry Fields, Brooklyn.....D 4
Feb. 13—Vinnie Vingo, White Plains....W 4
Feb. 17—Howard Soligny, Brooklyn .....KO by 1
Mar. 11—Richie Callura, Brooklyn.....D 6
Apr. 3—Ronnie Moore, N. Y.....W 6
Apr. 17—Kelly Duncan, White Plains...W 6
Apr. 28—Mario Pinero, Brooklyn....KO by 3
May 29—Jimmy Bethea, Brooklyn.....W 6
June 5—Tex Gonzales, Newark.....L 6
July 9—Arnold Curry, Philadelphia....L 6
Aug. 13—Willie Stewart, Newark.....W 6

Aug. 30—Al Robbins, Long Beach.....W 6
Dec. 1—Mannie Gonzalez, Brooklyn....W 6
Dec. 19—Danny Taylor, White Plains....W 6

1952

Jan. 14—Al Robbins, New York.....W 8
Feb. 2—Al Robbins, Brooklyn .....KO 6
Feb. 16—Lou Volpe, Brooklyn .....W 8
Mar. 18—Joe Tomasello, New York.....W 8
Apr. 5—Tony Pellone, Brooklyn .....L 8
May 30—Richie Reed, New York .....D 6
July 1—Richie Reed, Brooklyn.....W 8
Sept. 8—Pat Manzi, Brooklyn .....D 8
Oct. 9—Pat Manzi, New York .....W 8

1953

Jan. 22—Frankie Belanger, New York.KO 3
May 2—Mario Terry, Syracuse.....D 8
June 8—Bobby Elliott, Miami.....W 10
June 22—Carmine Fiore, Brooklyn.....L 10
July 13—Danny Giovanelli, Brooklyn...L 10
Oct. 12—Rocky Casillo, Brooklyn.....W 10
Nov. 16—Freddy Herman, Brooklyn.....W 10

1954

Jan. 11—Al Andrews, Brooklyn.....L 10
Mar. 7—Rocky Casillo, Dayton.....KO 4
Apr. 23—Jed Black, New York.....L 10
July 13—Vic Cardell, Miami Beach.....W 10
Aug. 3—Miguel Diaz, Miami Beach.KO by 2
Sept. 21—Miguel Diaz, Miami Beach.....L 10

1955

Jan. 3—Gerry Dreyer, Brooklyn.....KO 7
Feb. 7—Chico Vejar, Brooklyn.....L 10

GEORGE KNOWLES

Nassau, Bahamas, Middleweight

1954

Apr. 9—Gene Lewis, West Palm Beach.W 5
June 9—Tom Tatum, Miami Beach.....W 6
July 6—Andy Mayfield, Miami Bch. KO by 4
Aug. 10—Andy Mayfield, Miami Beach..W 8
Sept. 21—Andy Mayfield, Miami Bch. KO by 9
Nov. 2—Gene Lewis, Miami Beach.....L 6
Nov. 23—Tom Tatum, Miami Beach.KO by 2

1955

Apr. 22—Ted Robinson, Bimini.....W 10
May 4—Killer Deveaux, Nassau.....KO 3
July 24—Cliff Marshall, Nassau.....KO 7

CURTIS KNOX

Spokane, Wash., Middleweight

1953

June 16—Robbie Miller, Portland.....KO 1
July 8—Buddy Burnett, Butte .....L 4

1954

Feb. 9—Sid Russell, Spokane.....KO 1
Feb. 28—Bob Sigfried, Vancouver.....W 4
Mar. 5—Billy Smith, Tacoma.....W 4
Mar. 30—Barrie Jackson, Spokane..KO by 5
Apr. 22—Leroy Miller, Tacoma.....KO by 2
Aug. 26—W. C. Cage, Portland....KO by 3

1955

June 21—Jackie Flowers, Seattle.....L 4

BEN KOOLIAN

Providence, R. I., Light Heavyweight

1955

Feb. 10—Bob Tretheway, Worcester....KO 1
June 27—Ted Doncaster, Brockton.....L 4
Sept. 15—Lee Williams, Portland.....L 6
Sept. 27—Gerry Tessier, Holyoke.....D 4
Oct. 10—Bob Barksdale, Brockton.....L 6

STAN KURSA

Detroit, Mich., Lightweight

(For Previous Record, 1948-1950, See Page 447, 1951 Edition, Inactive 1951-1953.)

1954

Mar. 15—Mike Garlash, Detroit.....W 5
Apr. 5—Bobby Brooks, Detroit.....D 5
Apr. 19—Harry Clay, Detroit.....W 4
May 11—Mike Garlash, Windsor.....W 4
May 26—Ron Stribling, Detroit.....W 6
Aug. 3—John White, Detroit.....W 5
Aug. 17—Ralph Capone, Detroit .....W 6
Sept. 14—Eli Leggett, Detroit.....L 6
Oct. 7—Dick Perkins, Saginaw.....KO 5
Nov. 30—Al Roberts, Chicago.....W 5
Dec. 16—Eddie Crawford, Akron.....L 8

1955

Jan. 11—Eli Leggett, Detroit.....L 6

MONROE KURTZ

Newark, N. J., Welterweight

Born, Newark, N. J., Aug. 23, 1933.

1952

July 1—Nick Olivera, Newark .....KO 3
Aug. 19—Bob Hillary, Newark .....W 4
Sept. 9—Charley Simmons, Newark....KO 1
Oct. —Artie Chorbak, Newark .....L 4
Oct. 20—Bobby Lawrence, Brooklyn....KO 2
Nov. 11—Birdie Loffa, Newark.....W 6
Dec. 12—Billy Snydor, New York .....W 4

1953

Jan. 13—Willie Sydnor, Newark.....L 6
Feb. 20—Al Radulic, New York.....KO 4
Apr. 2—Al Radulic, Newark.....W 8
Apr. 20—Joe Lissy, Brooklyn.....KO 4
May 30—Willie Sydnor, Newark.....W 8
July 23—Pat Best, Newark.....KO 7
Aug. 27—Joe Serafini, Newark.....W 8
(In U. S. Army)

1954

July 26—Johnny Mack, Columbia, S. C...W 6

1955

(Inactive)

LULU LABOWSKI

Vancouver, B. C., Canada, Lightweight

1955

Jan. 20—Teddy Hall, Vancouver.....L 6
Feb. 17—Manny Sanchez, Vancouver....L 6
Mar. 17—Al Nash, Vancouver.....KO by 5
Apr. 21—Dal Caser, Vancouver.....KO 3
July 1—Teddy Hall, Vancouver.....W 6
Nov. 3—Teddy Hall, Vancouver....KO by 4

JACK LA BUA

Brooklyn, N. Y., Middleweight

Born Oct. 30, 1932.

1952

Oct. 6—Gene Mazza, Brooklyn.....KO 2
Oct. 20—Joe Shaw, Brooklyn.....W 4
Oct. 30—Joe Shaw, New York.....W 4
Nov. 14—Bobby Bell, New York.....KO 3
Dec. 1—Johnny Pruitt, Brooklyn.....W 4

1953

Jan. 8—Joe Shaw, New York.....L 4
Jan. 22—Johnny Pruitt, New York.....W 4
Jan. 30—Johnny Pruitt, New York.....W 4
Feb. 24—Dennis Woodbury, Miami Beach .....W 6
Feb. 27—Ed Springer, W. Palm Beach...W 6
Mar. 10—Tony Rezar, Miami Beach.....L 6
Apr. 15—Vinnie DeCarlo, Miami Beach..W 8
Apr. 22—Glen Hendershot, Miami Beach .....KO 5
May 5—Johnny Cerky, Miami Beach...W 10
June 2—Harry Braelow, Miami Beach...L 10
June 16—Chico Pacheco, Miami Beach..W 10
Aug. 24—Leonard Sanders, Brooklyn....W 6
Oct. 5—Tommy Dixon, Brooklyn.....W 6
Nov. 9—Don Braun, Brooklyn.....W 8

1954

Mar. 1—Tommy Dixon, Brooklyn.....W 8
Mar. 22—Roosevelt Coward, Brooklyn...W 8
Apr. 5—Clem Florio, Brooklyn.....W 8
Apr. 14—Jose Olivera, Miami Beach.....W 10
May 17—Harold Drucker, Brooklyn.....W 6
May 31—Jacques Royer, Brooklyn.....W 10
July 5—Billy McNeece, Brooklyn...KO by 6
Aug. 12—Clem Florio, L. I. City.....W 8
Sept. 14—Willie Pastrano, Miami Beach..L 10
Nov. 8—Gene Fullmer, Brooklyn.....L 10

1955

Mar. 21—Rafael Merentino, New York..W 10
Oct. 11—Eddie Prince, Holyoke.....W 10
Dec. 14—Gil Turner, Syracuse.....L 10

SAMMY LACROSSE

Modesto, Calif., Welterweight

1955

Jan. 25—Roger Rossi, Sacramento.....W 4
Feb. 15—Waylan Newsom, Sacramento.KO 3
Feb. 22—Dave Brown, Sacramento.....KO 1
Feb. 28—Al Gariby, San Francisco.....TD 1
Mar. 15—Chico Arroyo, Richmond.....D 4
Mar. 22—Chuck Carter, Richmond.....W 6
Apr. 5—Chico Arroyo, Richmond.....W 6
May 31—Lou Castillo, Richmond.....W 6
June 15—Ray Greco Los Angeles...KO by 6

FRANKIE (FERNANDO) LADOLL

Los Angeles, Calif., Welterweight

1954

Jan. 19—Frankie Cockrell, Los Angeles..W 4
Feb. 2—Sidney Caples, Los Angeles.....L 4
Mar. 1—Dusty Duty, South Gate.....D 4
Mar. 16—Chango Patino, Los Angeles....W 4
Oct. 28—Ray Louis, Los Angeles.....W 4
Nov. 22—Jimmy Dupree, Los Angeles....W 4
Nov. 30—Jimmy Dupree, Los Angeles....W 4
Dec. 14—Lou Josephs, Seattle.....KO by 4
Dec. 27—Ramon Hernandez, Los Angeles.L 6

1955

Jan. 20—Everett Vasquez, Los Angeles..L 4
Mar. 8—Dick Goldstein, Ocean Park....L 4
Apr. 23—Dusty Duty, Hollywood.....D 4
May 28—Rico Riveron, Hollywood.....KO 2
July 28—Ray Lopez, Los Angeles.....W 4
Aug. 27—Dusty Duty, Hollywood.....W 6

ELMER LAKATOS

24-9-1
(14-3)

Youngstown, O., Lightweight

1950

June 20—Jimmy Canista, Youngstown..KO 2
July 11—Jack Duffy, Pittsburgh .....KO 2
July 25—Babe Kelly, Pittsburgh .....KO 2
Aug. 1—Floyd Black, Pitsburgh .....KO 3
Aug. 17—Jimmy Catanese, New Castle .KO 3
Aug. 21—Herbie Jackson, Pittsburgh ..KO 6
Sept. 26—Bobby Barnes, Erie .....D 6
Oct. 2—Herbie Jackson, Cleveland ....W 6
Oct. 24—Bill Durham, Cleveland.....KO 2

1951

Mar. 9—Nazzarano Vitale, N. Y.....KO 4
Apr. 28—Bobby Barnes, Youngstown....W 8
May 3—Johnny Kamber, Brooklyn.....L 8
May 22—Harry Smith, Cleveland...KO by 5
Nov. 29—Ozzie Henry, Canton.....KO 4

1952

Feb. 28—Joe Greenwood, Akron.....L 8
Mar. 19—Al Gaulteri, Cleveland .....KO 3
Apr. 18—Paul Scott, Cleveland.....KO 2
May 22—Lou Calloway, Akron.....W 8
Aug. 18—Jesse Underwood, Saginaw....L 10
July 5—Jay Watkins, Detroit.....W 8
Nov. —Carl Stafford, Detroit .....L 8
Nov. 22—Harold Lyons, Detroit .....W 8
Dec. 4—Don Alderson, Pittsburgh.....L 6
Dec. 8—Benny Uhl, Detroit.....W 6
Dec. 27—Ken Hohner, Detroit.....W 8

1953

Jan. 7—Ken Hohner, Cleveland.....KO 7
Jan. 17—Carl Stafford, Detroit.....W 8
Jan. 31—Dave Rollins, Detroit.....W 6
Feb. 12—Nate Huskey, Saginaw.....W 8

1954

June 15—Al Gaulteri, Youngstown.....KO 4
June 22—Kenny Lane, Detroit .....L 10
Aug. 24—L. C. Morgan, Youngstown....KO 4
Oct. 14—L. C. Morgan, Youngstown.KO by 5

1955

July 28—Kenny Lane, Milwaukee..KO by 8

GEORGE LaMALZA

Philadelphia, Pa., Lightweight

1952

Mar. 15—Norman Gadson, Phila.....KO 3
Mar. 29—Tibby Dunn, Philadelphia....KO 3
May 3—Billy Dunn, Philadelphia.....W 4
Nov. 13—Real Brien, Ottawa .....KO 1
Nov. 27—Mike Parenteau, Quebec.....W 6

1953

Jan. 3—Nick Romanelli, Philadelphia..W 6
July 16—Billy Beaman, Philadelphia....W 4
Nov. 17—Larry Boardman, Miami Beach.L 6
Nov. 24—Larry Boardman, Miami Beach.L 6
Dec. 1—Bill Morgan, Miami Beach.....W 4
Dec. 4—Johnny Guebaria, W. Palm Bh..W 6
Dec. 11—Frankie Leach, W. Palm Beach.W 6
Dec. 15—Pete Ridgeway, Miami Beach...D 8

1954

Jan. 19—Frankie Leach, Jacksonville..KO 5
Jan. 29—Ralph Capone, West Palm Beach L 8
Mar. 4—Earl Clemmons, Philadelphia ..W 8
Mar. 18—Leonard Moore, Philadelphia..KO 1
Apr. 1—Bernie Bibbs, Philadelphia.....W 6
Apr. 22—Jimmy Soo, Philadelphia...KO by 7
Sept. 6—Tommy Bain, New York...KO by 3
Nov. 26—Earl Clemmons, Philadelphia....L 6

1955

Mar. 31—Francisco Colon Garcia, San Juan .....L 10
Oct. 18—Charlie Slaughter, Phila...KO by 5

ENRIQUE LAMELAS

Havana, Cuba, Featherweight

1951

Apr. 14—Roberto Cabrera, Havana.....KO 1
Apr. 21—Carlos Frias, Havana .....KO 2
May 12—Jesus Herrera, Havana.....W 4
June 30—Ursulino Gonzalez, Havana ....W 4
Nov. 24—Orlando Rodriguez, Havana....D 4

1952

Jan. 25—Israel Anido, Havana.....W 4
Feb. 8—Raul Hernandez.....W 4
Apr. 12—Israel Anido, Havana.....W 4
May 31—Ray Benavides, Havana.....W 6
June 21—Nelson Rodriguez, Havana....KO 3
July 5—Kid Campeche, Havana.....W 8
July 15—Pappy Gault, Miami Beach....D 10
Aug. 30—Jose Sanchez, Havana.....W 10
Nov. 30—Lazaro Alfonzo, Havana.....W 10

1953

Mar. 21—Baby Pijuan, Havana.....KO 5
Apr. 18—Kid Anahuac, Havana.....KO by 2
June 27—Juan Martinez, Havana.....L 10
Oct. 24—Fernando Silvo, Havana.....D 8
Nov. 29—Felix Triana, Havana.....KO 4

1954

Feb. 6—Baby Azteca, Havana .....KO 8
Mar. 6—Trini Ruiz, Havana.....D 10
Apr. 24—Orlando Castillo, Havana.....L 10

1955

Feb. 10—Zenobio Becerra, Santa Clara..W 8
Mar. 26—Sergio Penalver, Havana.....W 8
June 11—Andy Arel, Havana.....L 8

AL LANE

Chicago, Ill., Light Heavyweight

1955

May 3—Joe Taylor, Chicago.....W 4
June 14—Willie Abrams, Chicago.....W 4
July 13—Lee Moore, Chicago.....W 4
July 27—Murray Bennett, Chicago.....W 4
Aug. 17—Gene White, Chicago.....L 4
Sept. 28—Gene White, Chicago.....KO 4
Nov. 16—Sylvester Armstrong, Chicago..W 6
Dec. 21—John Gray, St. Louis .....W 6

BOBBY LANE

Kannapolis, N. C., Middleweight

(Previous record on 446, 1953 book)

(Inactive 1953-54)

1955

Jan. 26—Tommy Thompson, Norfolk...W 6
Feb. 26—Bill Godfrey, Landis, N. C.....L 10
Mar. 29—Tom Tatum, Miami Beach.....W 8
Apr. 12—Gene Lewis, Miami Beach.....W 8
May 3—Howie Soligny, Miami Beach.KO 3
June 14—Dave Bondulich, Miami Beach.W 8
Aug. 2—Jimmy Morris, Miami Beach...L 6
Sept. 13—Jimmy Morris, Miami Beach...L 8
Oct. 6—Al McCoy, Augusta.....KO 8
Nov. 22—Joe Leudanski, Miami Beach..KO 10
Dec. 20—Jimmy Morris, Miami Beach .....KO by 5

CLEO LANE

San Francisco, Cal., Lightweight

1954

Jan. 12—Nunu Randle, Richmond.....KO 3
Jan. 23—Casey Jones, San Francisco.....L 6
Jan. 30—Loronzo Vazquez, Richmond....L 2
Feb. 23—Art Ramponi, Richmond...KO by 6
Mar. 9—Art Ramponi, Richmond...KO by 7
Apr. 7—Augie Villareal, Oakland.....L 6
June 15—Nunu Randle, Richmond.....D 6
June 29—Nunu Randle, Richmond..KO by 4
Nov. 16—Johnny Wills, Richmond...KO by 3

1955

Mar. 15—Stan Sequeria, Richmond.....L 6
June 7—Freddy Bravo, Richmond.....W 6
June 20—Freddy Bravo, Richmond.....W 6
Aug. 2—Paul Felix, Richmond.....W 6
Aug. 16—Bob Miller, Richmond.....KO 5

Aug. 30—Manuel Baptista, Richmond____D 6
Sept. 13—Manuel Baptista, Richmond__KO 1
Sept. 27—Dom Sacco Richmond_____W 8
Oct. 25—Kito Martinez, Richmond_____L 10
Nov. 22—Vince Delgado, Hollywood_KO by 5
Dec. 13—Nunu Randle, Richmond_____W 10
Dec. 22—Reuben Smith,
Los Angeles _____KO by 8

DICK LANE

Billings, Mont., Middleweight

(For previous record see 1954 Edition, page 502.)

1955

Jan. 28—Freddie Miller, Billings_____W 6
Feb. 23—Freddie Miller, Klamath Falls__D 6
Mar. 21—Joe Mortenson, Salt Lake City KO 2
Mar. 25—Ron Milne, Spokane_____WT 2
Apr. 12—Lenny Clark, Billings_____KO 2
Apr. 16—Al Jackson, Ontario_____W 6
May 3—Poppa Brown, Boise_____KO 4
June 18—Edgar Jones, Reno_____KO 2
June 22—Willie Stevens, Helena_____KO 8
June 30—George King, Boise_____KO 4
July 2—Jimmy Allen, Echo_____KO 1
July 18—Roughouse Oliver,
West Jordan _____KO 3
Aug. 4—Eddie DiSosa, Mountain Home_W 6
Sept. 5—Richie Lopez, Couer D'Alene_KO 3
Sept. 15—Richie Lopez, Missoula_____KO 4
Oct. 20—Mickey Rhodes, Boise_____L 10
Nov. 9—Buddy McDonald, Missoula ___W 10
Dec. 15—Jerry Fraser, Boise _____KO 2

KENNY LANE

Muskegon, Mich., Lightweight

1953

Apr. 9—Clinton McDade, Grand Rapids_W 4
Apr. 16—Jimmy DeMura, Detroit _____W 4
Apr. 30—Jimmy DeMura, Detroit_____W 4
May 11—John Walls, Chicago_____W 4
May 23—Milton Scott, Chicago_____W 4
June 15—Benny Uhl, Chicago_____W 5
June 18—Johnny Valentine, Detroit_____W 4
July 16—Frank O'Neal, Detroit_____KO 3
July 23—Ron McGilvery, Detroit_____W 4
Aug. 6—Dick Holling, Detroit_____KO 2
Aug. 20—Don Grinton, Detroit_____KO 4
Sept. 10—Eddie Crawford, Detroit_____W 6
Sept. 14—Ralph Cervantes, Saginaw_____W 6
Sept. 29—Ken Hohner, Grand Rapids____W 8
Oct. 20—Ron Stribling, Lansing___KO by 2
Dec. 1—Ron Stribling, Grand Rapids___W 8

1954

Jan. 2—Mike Turcotte, New Orleans___W 6
Jan. 14—Jesse Underwood, Saginaw_____W 10
Feb. 1—John Barnes, Detroit _____KO by 1
Mar. 22—John Barnes, Detroit _____L 8
May 27—Sammy Rodgers, Muskegon____W 10
June 22—Elmer Lakatos, Detroit_____W 10
Aug. 12—John Barnes, Muskegon_____W 10
Oct. 4—Georgie Collins, New York_____W 10
Nov. 8—Orlando Zulueta, New York____W 10
Dec. 13—Danny Jo Perez, New York_____W 10

1955

Feb. 14—Jackie Blair, New York_____W 10
Mar. 14—Ralph Dupas, New Orleans_____L 10
Mar. 29—Armand Savoie, Grand Rapids_W 10
May 31—Richie Howard, Halifax_____W 10
June 7—Eli Leggett, Detroit_____W 10
June 21—Larry Boardman, Miami Beach_W 10
June 28—Richie Howard, Halifax_____W 10
July 12—Jimmy Ford, Miami Beach_____W 10
July 28—Elmer Lakatos, Milwaukee___KO 8
Aug. 3—Noel Humphreys, Mt. Pleasant_W 10
Aug. 16—Hoacine Khalfi, Miami Beach__W 10
Oct. 3—Paddy DeMarco, New York_____L 10
Nov. 7—Kid Centella, New Orleans_____W 10
Dec. 6—Don Mason, Milwaukee_____W 10

YOUNG LANGLOIS

Providence, R. I., Featherweight

1954

Oct. 25—Eddie Campbell, Providence____L 4
Nov. 4—Eddie Campbell, Providence___W 4
Nov. 15—Bobby Soares, Providence_____W 4

1955

Feb. 21—Gerry Simpson, Montreal_KO by 1
Mar. 21—Paddy Read, Providence_____L 4
Mar. 28—Paddy Read, Providence_____L 4
Apr. 4—Billy Fitzgerald, Providence
KO by 3

MITCHELL LANI

Hawaiian Welterweight

1954

Dec. 2—Sammy Wailani, Honolulu_KO by 1

1955

Apr. 5—Sammy Wailani, Honolulu_____L 4
May 3—Ben Mendez, Honolulu_____W 4
July 5—Linford Chung, Honolulu_____W 4
Sept. 13—Pasia Paialii, Honolulu_____W 4

BILL LANZA (BILLY CORBETT)

Sacramento, Calif., Light Heavyweight

(Previous record on page 342, 1953 book)

1953

Feb. 26—Robert Hastiste, Sacramento_KO 4
Mar. 17—Harry Jenkins, Sacramento____W 4
Mar. 31—Ernie Dickson, Stockton_____KO 2
Apr. 14—Gene Campbell, Sacramento__KO 3
Apr. 28—Bull Halsey, Stockton_____KO 4
May 5—Wayne Rainey, Sacramento__KO 1
May 12—Cliff Schellin, Stockton_____W 10
June 29—Cliff Schellin, San Francisco___W 10
July 21—Jesse Fuentes, Los Angeles_____L 10
Nov. 17—Don Grant, Sacramento__KO by 4

1954

Mar. 18—Bill Brenner, Vancouver___KO by 4
May 30—Cordell Jones, Reno_____KO by 3
Nov. 28—Cal Cooper, Reno_____KO 1

1955

Feb. 14—Amos Lincoln, Boise_____W 8
Feb. 28—Wes Echols, San Francisco____KO 6
Mar. 22—Jim Cody, Richmond_____KO 5
Apr. 22—Perry Cobb, Klamath Falls___KO 2
May 5—Harvey Taylor, Fresno_____L 8
July 12—Stan Bryant, Richmond_____L 8
Sept. 20—Dalfus Brown, Honolulu__KO by 7

FRANK LA POLA

Orange, N. J., Middleweight

(1954 New Jersey Golden Glove Champion)

1954

June 28—Jimmy Fadigan, New York_____W 4
Sept. 13—Charley Moss, New York_____KO 2
Sept. 27—Lou Perry, New York_____W 4
Nov. 15—Jackie Hong, New York_____KO 2
Dec. 17—Joe Salvato, New York_____W 4

1955

Jan. 31—Jimmy Skinner, New York_____L 4
Mar. 21—Jorge Vega, New York_____KO 4
May 16—Jimmy Garcia, New York_____W 4
June 22—Jimmy Garcia, New York_____W 4

JOE LAQUARTA

Youngstown, O., Heavyweight

1955

June 18—Art McCready, Steubenville___KO 1
July 28—Ted Williams, Warren_____W 6
Dec. 2—Jack Jacobs, New York_____L 4
Dec. 13—Erwin Johnson, Trenton_____W 4

ROLAND LA STARZA

Bronx, N. Y., Heavyweight

Born, May 12, 1927.

1947

July 7—Dave Glanton, Queens_____W 6
July 15—Jack Johnson, N. Y._____KO 6
Aug. 12—Al Zapalla, N. Y._____KO 5
Aug. 25—Jim Dodd, N. Y._____KO 5
Sept. 9—Jim Johnson, N .Y._____KO 1
Oct. 10—Zeke Brown, N. Y._____KO 1
Oct. 21—Matt Mincey, N. Y._____W 6
Oct. 31—Jimmy Evans, N. Y._____W 6
Nov. 11—Lorne McCarthy, N. Y._____W 6
Dec. 1—Matt Mincey, N. Y. C._____W 6
Dec. 13—Fred Ramsey, Brooklyn_____KO 4
Dec. 23—Luther McMillam, N. Y. C._____W 6

1948

Jan. 30—Mike Belluscio, N. Y. C._____W 6
Feb. 14—Frankie Reed, Brooklyn _____KO 4
Feb. 24—Jimmy White, N. Y. _____KO 2
Mar. 19—Steve King, N. Y. C. _____W 6
Apr. 7—Claude McClintock, Bridgeport_W 6
Apr. 24—John Holloway, Brooklyn ____KO 5
May 4—Freddie McManus, N. Y. _____W 6
June 25—Ben Rusk, N. Y. _____W 6
July 14—Tony Gangemi, N. Y. _____W 8

July 27—Oscar Goode, N. Y. ----------KO 4
Aug. 17—Teddy George, N. Y. ---------KO 2
Aug. 30—Mel McKinney, N. Y.----------KO 4
Sept. 23—Don Mogard, N. Y. C.----------W 6
Oct. 20—Mike Jacobs, Jamaica, L. I.----W 6
Nov. 6—Don Mogard, Brooklyn ---------W 8
Dec. 10—Gene Gosney, N. Y. C. ------KO 6

1949

Jan. 14—Bill Weinberg, New York------W 8
Feb. 25—Gino Bunovino, New York----KO 6
Apr. 28—Eldridge Eatman, New York----W 8
June 9—Jimmy Carollo, New York------W 10
June 27—Harry Haft, Brooklyn--------KO 4
July 29—Jackie Lyons, New York------KO 5
Sept. 2—Joe Domonic, New York--------W 8
Oct. 26—Walter Hafer, New York------KO 9
Dec. 2—Cesar Brion, New York --------W 10

1950

Mar. 24—Rocky Marciano, New York-----L 10
May 1—James Walls, Holyoke --------KO 3
May 13—George Fuller, Waterbury ----KO 9
Aug. 25—Keen Simmons, Long Beach---W 8
Oct. 20—Dulio Spagnolo, New York-----W 10

1951

Jan. 15—Ted Lowry, Providence -------W 10
Feb. 5—Curt Kennedy, Providence --KO 6
Mar. 12—Keene Simmons, Providence --W 10
May 4—Vern Mitchell, N. Y. ---------KO 8
June 11—Gene Felton, Baltimore ------KO 3
Aug. 3—Ted Lowry, Long Beach -------W 10
Dec. 21—Dan Bucceroni, New York------L 10

1952

Feb. 1—Bill Wilson, W. Palm Beach--KO 4
Feb. 13—Ralph Schneider, Miami Beach-W 10
Apr. 18—Joe McFadden, New York----KO 5
May 30—Dan Bucceroni, New York-----W 10
Oct. 9—Rocky Jones, Akron----------L 10
Dec. 1—Rocky Jones, Brooklyn--------W 10

1953

Feb. 13—Rex Layne, New York----------W 10
Sept. 24—Rocky Marciano, N. Y.-----KO by 11
(World Heavyweight Title)

1954

Mar. 30—Don Cockell, London----------L 10
Dec. 1—Charley Norkus, Cleveland-----L 10

1955

Mar. 2—Julio Mederos, Miami-----KO by 5

RAFAEL LASTRE
Cuban Lightweight

34-7-4 (19-6)

1945

Jan. 2—Carlos Archibald, Camaguey--KO 3
Feb. 10—Carlos Espada, Camaguey-----KO 3
Feb. 17—Eliecer Varona, Camaguey------D 8
May 12—Beto Garcia, Havana----------KO 5
May 26—Orlando Estrada, Havana-------W 6
June 9—Leonardo Abad, Havana ------KO 4
Oct. 1—Reinaldo Puente Pi, Havana----W 6
Nov. 17—Pedro Martinez, Havana--------W 6
Dec. 1—Joe Calixto, Havana ----------W 8

1947

Jan. 27—Miura Monagas, Venezuela-KO by 10
May 11—Zurdo Almeida, Venezuela-----W 10
June 15—Victor Moreno, Venezuela-----KO 8
Oct. —Ignacio Pereira, Venezuela----KO 8
Nov. —Baby Garcia, Aruba ----------W 10
Nov. —Kid Avendano, Aruba ----------W 10

1949

Jan. 8—Kid Bururu, Havana----------W 10
Mar. 5—Miguel Mendivil, Oriente------W 12
June 4—Joey Calixto, Havana---------KO 7
July 9—Gilbert Dominguez, Havana--KO 3
Nov. 15—Manny Correa, Hartford -----KO 4
Dec. 6—Perry Wilson, Hartford -------KO 6

1950

Jan. 31—Lew Jenkins, Toledo ---------KO 10
Mar. 7—Arthur King, Toledo ----------L 10
May 7—Young Finnigan, Panama--KO by 7
Aug. 12—Saguita Fernandez, Havana--KO 2
Sept. 2—Bombon Oriental, Havana--KO by 1

1951

Mar. 17—Orestes Diago, Havana ------KO 5
Apr. 7—Baby Gavilan, Havana --------W 12
(Cuban Title)
Nov. 24—Baby Gavilan, Camaguey-------D 10

1952

Mar. 2—Diego Sosa, Havana ----------W 10
Apr. 6—Bacan Gonzalez, Sancti Spiritus ----------KO 8
May 4—Santiago Sosa, Havana--------KO 5
May 25—Kid Bebo, Sancti Spiritus------W 10
July 15—Kid German, Port Spain--------D 10
Oct. 5—Isaac Logart, Havana----------KO 8
(Cuban Lightweight title)
Nov. 15—Kid German, Port Spain--------W 10

1953

Apr. 22—Basilio Garcia, Havana----------D 10
Aug. 19—Ray Fernandez, Camaguey---KO 4
Oct. 10—Basilio Garcia, Camaguey----KO 5
Dec. 19—Bombon Oriental, Camaguay-KO 7

1954

Mar. 30—Fermand King, Tampa--------W 8
July 2—Ike Williams, Havana----------W 10
July 27—Wallace (Bud) Smith, Miami Beach ----------KO by 9
Aug. 23—Wallace (Bud) Smith, Miami Beach ----------KO by 7

1955

June 25—Fernando Silva, Havana---KO by 12
(Lost Cuban Lightweight Title)

BILLY LAUDERDALE
Hialeah, Fla., Welterweight

51-13-16 (8-2)

Born, November 7, 1933.

1950

Dec. 11—Harry Goldman, Sarasota-----W 4
Dec. 15—Larry Mann, W. Palm Beach--W 4
Dec. 20—Larry Mann, W. Palm Beach---W 4
Dec. 27—Larry Mann, Miami Beach-----D 4
Dec. 29—Bobby Russell, W. Palm Beach KO 3

1951

Jan. 19—Stan Smith, Palm Beach ------D 4
Jan. 29—Carmen Iacobucci, Sarasota --D 4
Mar. 9—Roger Seclare, Palm Beach ---W 6
Mar. 15—Al Magliero, Palm Beach -----D 6
Mar. 19—Stan Smith, Sarasota----------W 6
Mar. 26—Al Magliero, Miami----------W 6
Apr. 5—George Sanchez, Miami ------KO 5
Apr. 11—Roger Seclare, Miami ----------L 6
May 2—Bobby Brooks, Miami ----------W 4
June 12—Richie Rhodes, Miami ---------D 6
June 18—Pablo Rodriguez, Miami ------KO 3
June 20—Richie Rhodes, Miami----------D 6
July 23—Pablo Rodriguez, iMami -------D 6
July 25—Pablo Rodriguez, Miami ------D 6
July 30—Pablo Rodriguez, Miami -------W 6
Aug. 22—Pablo Rodriguez, Miami-------W 6
Sept. 5—Charley Ferguson, Miami------W 4
Sept. 25—Ernest Nogues, Tampa---------W 6
Nov. 7—Irving Perez, Miami Beach----W 4
Nov. 13—Charley Brackley, Tampa------W 6
Nov. 20—Honeyboy Williams, Nassau, Bahamas ----------W 10
Dec. 11—Baby Joe Diaz, Tampa--------KO 2
Dec. 19—Johnny Guebara, Miami Beach-W 6

1952

19-1-8

Jan. 8—Honeyboy Williams, Nassau----W 10
Jan. 25—Bill Neri, W. Palm Beach--KO by 7
Feb. 19—Stony Gaudette, Nassau--------W 10
Feb. 22—Johnny O'Hara, W. Palm Beach W 8
Mar. 11—Larry Mujica, Tampa----------D 10
Apr. 1—Bonny Luciano, Tampa---------W 10
Apr. 23—Billy Morgan, Miami Beach---W 8
Apr. 30—Sonny Luciano, Miami Beach---L 8
May 14—Johnny Craven, Miami Beach---L 6
May 16—Richie Rhodes, Pensacola-------D 10
May 28—Richie Rhodes, Miami Beach----D 6
May 30—Richie Rhodes, Pensacola-------W 10
June 3—Johnny Craven, Tampa----------D 10
July 3—Tony DiMartini, Daytona Beach ----------W 8
July 10—Billy Prince, Daytona Beach-KO 6
July 28—Baby Joe Diaz, Pensacola-----W 10
Sept. 22—Battleship Martinez, Miami Beach ----------L 8
Dec. 2—Johnny Pape, Miami Beach-----W 6
Dec. 5—Johnny O'Hara, W. Palm Beach-W 6
Dec. 19—Dave Mitchell, W. Palm Beach-D 8
Dec. 22—Battling Douglas, Nassau-------W 10

1953

31-5-13

Jan. 19—Willie Pep, Nassau----------L 10
Feb. 6—Chic Boucher, W. Palm Beach ----------KO by 6
Feb. 26—Battling Douglas, Nassau-------W 10
June 15—Emerson Butcher, Miami-------W 8

June 29—Baby Joe Diaz, Miami ..... W 8
July 7—Gene Ricks, Daytona Beach ..... W 8
Aug. 7—Basil Marie, Miami ..... L 10
Aug. 22—Al Juergens, Miami ..... W 8
Sept. 12—Basil Marie, Miami ..... W 10
Oct. 27—Bill Neri, Miami Beach ..... W 8
Nov. 3—Basil Marie, Miami Beach ..... W 10
Dec. 15—Al Juergens, San Antonio ..... W 10

1954

40-8-13

Jan. 8—Larry Mujica, West Palm Beach ..... W 10
Jan. 12—Billy Morgan, Nassau ..... KO 3
Jan. 16—Fitzie Pruden, Miami ..... W 8
Feb. 8—Jimmy Carter, Nassau ..... L 10
Feb. 26—Larry Mujica, Ft. Lauderdale ..... D 10
Mar. 16—Bobby Elliott, Miami Beach ..... W 10
Apr. 27—Jimmy Sanders, Miami Beach ..... D 10
May 11—Jimmy Sanders, Miami Beach ..... W 10
May 22—Chris Christensen, Miami ..... W 10
June 18—Larry Baker, New York ..... L 8
June 28—Johnny Greco, Montreal ..... W 10
July 19—Johnny Greco, Montreal ..... L 10
Sept. 7—Charlie Salas, Miami Beach ..... L 10
Nov. 8—Tony Moreno, Daytona Beach ..... KO 7
Nov. 20—Gus Rubicini, Miami ..... L 8
Dec. 29—Bill Nethers, Miami ..... W 6

49-13-13

1955

Feb. 1—Jose Olivera, Miami Beach ..... D 10
Feb. 24—Jose Olivera, W. Palm Beach ..... W 10
Mar. 22—Bid Nethers, Miami Beach ..... KO 6

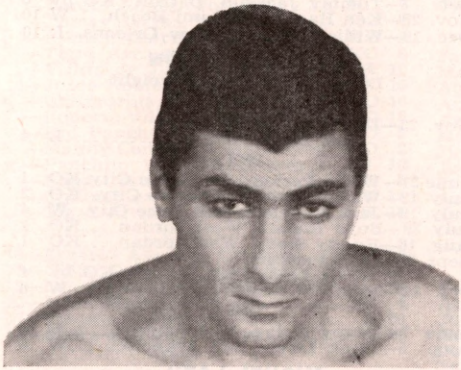

EDUARDO LAUSSE, Argentina Middleweight

EDUARDO (KO) LAUSSE

Argentina Middleweight

Born, Nov. 8, 1927, Buenos Aires, Argentina.

1948

Mar. 8—Jose MacKadon ..... KO 2
Mar. 15—Roberto Lombardo ..... KO 1
Apr. 5—Jose La Rosa ..... W 6
Apr. 12—Antonio Sosa ..... KO 2
Apr. 26—Eduardo Aizcardi ..... KO 1
May 9—Alberto Gomez ..... KO 1
May 24—Jose Charlini ..... KO 1
May 31—Anibal Ortega ..... KO 1
June 14—Jose La Rosa ..... KO 2
June 21—Francisco Leopardi ..... KO 3
July 5—Rafael Palagon ..... KO 2
July 25—Oscar Martinez ..... KO 2
Aug. 16—Livio Sosa ..... D 10
Sept. 6—Salomon Donoso ..... KO 1
Sept. 20—Sebastian Romano ..... KO 1
Sept. 27—Jose Charlini ..... KO 2
Oct. 18—Pedro Ferreyra ..... KO 1
Dec. 2—Amelio Piceda ..... L 12

1949

Mar. 20—Kid Cachetada ..... W 12
May 15—Julio Giardino ..... KO 2
Aug. 21—Antonio Pangaro ..... KO 5
Sept. 4—Mario Diaz ..... L 12
Oct. 9—Rufino Farias ..... KO 1

1950

Apr. 7—Enrique Isuretta ..... D 10
June 18—Osvaldo Rizzo ..... KO 1
July 8—Faustino Navarro ..... KO 3
Nov. 9—Francisco Pagola ..... W 10

1951

Apr. 1—Rafael Miranda ..... KO 6
Apr. 22—Juan Oviedo ..... W 12
May 31—Conrado Vera ..... W 10
July 8—Kid Cachetada ..... L 12
Sept. 10—Mario Diaz ..... L 12
Sept. 22—Aldo Minelli, Buenos Aires ..... W 12
Oct. 27—Domingo Lorente, Mar Del Plata ..... W

1952

Mar. 21—Pedro Cuevas, Mercedes ..... KO 5
Apr. 5—Rafael Miranda ..... KO 1
Apr. 30—Antonio Cuevas, Buenos Aires ..... L 10
Sept. 13—Kid Gavilan, Buenos Aires ..... L 10
Oct. 4—Ubaldo Pereya, Buenos Aires KO 4
Dec. 19—Alfredo Aguilar, Nomas de Zamora ..... KO 1
Dec. 23—Miguel Luchessi, Eva Peron ..... KO 3

1953

Jan. 7—Aquiles Gregorutti, Buenos Aires ..... KO 3
Jan. 19—Miguel Luchesi, Buenos Aires ..... W 10
Feb. 18—Johnny Darby, White Plains ..... KO 5
Mar. 3—Gus Mell, White Plains ..... KO 1
Apr. 13—Tommy Smith, Providence ..... KO 6
May 6—Antoni Frontudo Buenos Aires ..... KO 7
June 13—Antonio Cuevas, Buenos Aires KO 6
July 7—Mario Diaz, Buenos Aires ..... KO 4
Aug. 15—Jimmy Beau, Buenos Aires ..... KO 2
Oct. 3—Jimmy Beau, Buenos Aires ..... KO 1
Oct. 16—Miguel Luchessi, Mar Del Plata ..... KO 2
Nov. 21—Humberto Loayza, Santiago, Chile ..... KO 3
Dec. 18—Rufino Farias, Tucuman ..... KO 9

1954

Jan. 15—Florindo Malone, Cordoba ..... KO 6
Apr. 1—Jesse Turner, Brooklyn ..... W 10
May 7—Jesus "Chico" Varona, N. Y. ..... KO 7
June 4—Joe Rindone, New York ..... KO 2
Ang. 21—Antonio Diaz, Buenos Aires ..... KO 5
Sept. 11—Jose Nunez, Buenos Aires ..... KO 2
Sept. 24—Miguel Luchessi, Perron City ..... KO 6
Oct. 1—Dante Pereyra, Blanca City ..... KO 7
Oct. 20—Nelson Andrade, San Paulo ..... KO 9

1955

Mar. 28—Gil Edwards, Providence ..... KO 5
Apr. 16—Georgie Small, Boston ..... KO 4
May 13—Ralph Jones, New York ..... W 10
Sept. 3—Kid Gavilan, Buenos Aires ..... W 12
Oct. 8—Oscar Barreiro, Montevideo ..... KO 2
Nov. 25—Gene Fullmer, New York ..... W 10
Dec. 7—Johnny Sullivan, Cleveland ..... KO 5

TOMMY LAWLESS

Charleston, S. C., Middleweight

1953

Nov. 29—Drew Cook, Waterville ..... L 4
Dec. 4—Bert Gagnon, Bangor ..... KO by 5
Dec. 26—Bert Gagnon, Waterville ..... KO 4

1954

Feb. 18—Buddy Green, Augusta, Me. ..... L 4
Nov. 23—Gerry Tessier, Holyoke ..... KO by 1

1955

June 27—Jimmy Monahan, New York ..... L 4
July 21—Gene Hamilton, New York ..... L 4
Aug. 1—Distino Lois, New York ..... KO by 1

LOU LAWRENCE

Vancouver, B. C., Canada, Middleweight

(Previous record on page 505, 1954 book)

1955

Aug. 2—Burke Emery, Fredericton ..... KO by 9
Aug. 30—Elio Durelle, Fredericton ..... KO 6
Sept. 8—Cobey McCluskey, Moncton ..... D 6
Sept. 30—Cobey McCluskey, Fredericton ..... W 12
(Won vacant Canadian Middleweight Title)

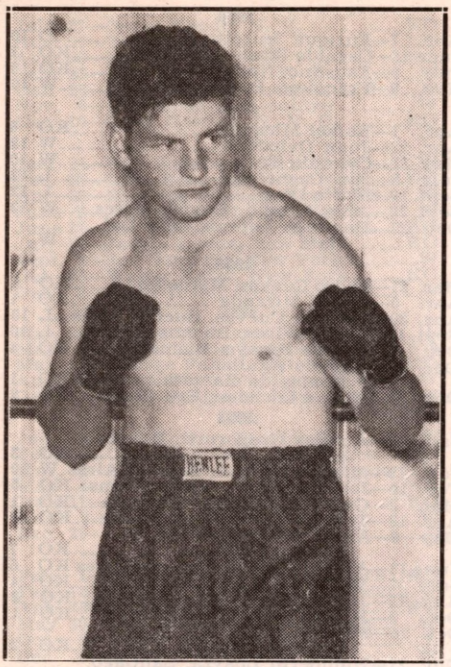

REX LAYNE, Lewiston, Utah

REX LAYNE

Lewiston, Utah, Heavyweight

Born, June 7, 1928.

1949

May 23—Jim Watkins, Salt Lake City--KO 1
May 31—Jim Watkins, Salt Lake City--KO 6
June 10—Hank Thurman, Hollywood----W 4
June 21—George Abinet, Salt Lake City-KO 1
July 11—Joe Williams, Salt Lake City--KO 1
July 21—Bearcat Carter, Logan, Utah---KO 5
Aug. 3—Buddy Thomas, S. Lake City-KO 2
Aug. 11—Lee Bearcat Carter, Salina, U.-KO 2
Aug. 18—Gene Pearce, Midvale---------KO 3
Aug. 22—Harry Wills, Salt Lake City--KO 6
Sept. 2—Willie McCoy, Hollywood-----KO 6
Oct. 4—Ponce de Leon, Salt Lake City-KO 3
Oct. 17—Ezzard Charles, S. L. City---Exh. 4
Nov. 12—Floyd Gibson, Salt Lake City--KO 3
Nov. 21—Sonny Orrocks, Salt Lake C---KO 3
Dec. 12—Joe Sandell, Salt Lake City---KO 3
Dec. 21—Joe Louis, Salt Lake City----Exh. 5

1950

Jan. 24—Joe Louis, Salt Lake City---Exh. 4
Feb. 9—Bob Golden, Cheyenne --------W 8
Feb. 20—Dave Whitlock, Salt Lake City-W 10
Mar. 16—Dave Whitlock, San Francisco-L 10
Apr. 24—Grant Butcher, Salt Lake City-W 10
May 22—Dave Whitlock, Salt Lake City-W 10
May 29—Willie Parker, Logan, Utah---KO 4
June 12—Bob Dunlap, San Francisco---KO 9
June —Jack Huber, Salt Lake City--KO 2
July 11—Bob Blevins, Salt Lake City--KO 3
July 18—Joe Kahut, Portland ----------W 12
Aug. 15—Turkey Thompson, Salt Lake City ----------W 10
Oct. 3—Dale Hall, Chicago----------D 8
Oct. 23—Andy Walker, San Francisco---D 10
Nov. 24—Joe Walcott, New York--------W 10

1951

Jan. 15—Bill Roberts, Salt Lake City--KO 9
Feb. 9—Cesar Brion, N. Y.----------W 10
Feb. 26—Bill Petersen, Salt Lake City--KO 3
Mar. 9—Bob Satterfield, N. Y. ---------KO 8
May 15—Eddie Cameron, Salt Lake City ----------KO 5
May 28—Odell Riley, Milwaukee ------KO 6
June 9—Dave Whitlock, Logan, Utah --KO 4
June 21—Henry Hall, Kansas City ------W 10
July 12—Rocky Marciano, N. Y. ---KO by 6
Oct. 11—Ezzard Charles, Pittsburgh KO by 11

1952

Jan. 28—Bob Garner, Salt Lake City---KO 3
Feb. 7—Willie James, Boston----------L 10
Mar. 24—Bill Petersen, Ogden----------W 10
Apr. 7—Bill Petersen, Logan, Utah----KO 1
Apr. 12—Johnnie Pretzie, Cedar City, Utah ----------KO 4
May 19—Harry Matthews, Portland-----L 10
Aug. 8—Ezzard Charles, Ogden--------W 10
Nov. 17—Al Spaulding, Salt Lake City--KO 5

1953

Feb. 13—Roland LaStarza, New York----L 10
Apr. 1—Ezzard Charles, San Francisco--L 10
June 24—Bill McClure, Ogden ----------KO 4
July 3—Earl Walls, Edmonton------KO by 1
Sept. 8—Earl Walls, Salt Lake City-KO by 6

1954

Jan. 25—Tommy Jackson, Brooklyn KO by 6
July 12—Eddie Kobb, Salt Lake City--KO 2
July 29—Derries Alle, West Jordan----KO 2
Aug. 30—Chuck Woodworth, W. Jordan-W 10
Sept. 27—Hans Friedrich, Salt Lake City----------KO 5
Oct. 18—Willie Bean, Salt Lake City----W 10
Nov. 16—Bill Boatsman, Salt Lake City ----------W Dis. 7
Dec. 11—Heinz Neuhaus, Dortmund-----D 10

1955

Jan. 18—Kirby Seals, Salt Lake City--KO 6
Feb. 28—Bob Baker, Brooklyn----------L 10
Apr. 19—Willie Jackson, Salt Lake City KO 1
July 18—Bob Baker, West Jordan--------L 10
Aug. 24—Bob Baker, West Jordan--------L 10
Oct. 7—Tommy Jackson, Detroit--KO by 6
Nov. 29—Ken Hammer, Miami Beach----W 10
Dec. 19—Willie Pastrano, New Orleans--L 10

DARRELL LAYTON

Layton, Utah, Middleweight

1953

Nov. 23—Don Kennington, Salt Lake City----------L 4

1954

June 21—Willie Parker, Salt Lake City-KO 1
July 12—Walter Scott, Salt Lake City--KO 2
July 19—Jack Longson, Salt Lake City--W 4
July 29—Boyd Rogers, West Jordan----KO 1
Aug. 16—Buddy Sloan, West Jordan----KO 1
Sept. 27—Paul Perkins, Salt Lake City----------KO by 4
Oct. 19—John Chitman, Sacramento----W 6

1955

June 7—Davey Nolan, Richmond--------D 4
Aug. 8—Hank Davis, San Francisco----W 6

MIGUEL LAZU

Cuban Featherweight

1954

Jan. 20—Pedro Soler, Havana----------KO 1
Feb. 27—Humberto Diaz, Havana-------W 4
Mar. 20—Orlando Rodriguez, Havana-----L 6
Nov. 13—Sergio Cardenas, Havana-------L 4
Dec. 25—Folipe Blanco, Havana--------W 4

1955

Jan. 8—Luis Casanova, Havana--------KO 1
Feb. 19—Enrique Fernandez, Havana---KO 6
Apr. 9—Joaquin Landin, Havana------KO 1
May 14—Felix Triana, Havana----------W 6
May 28—Enrique Fernandez, Havana--KO 6
June 29—Sergio Cardenas, Havana------KO 6
Aug. 10—Victor Recio, Havana----------W 8
Sept. 7—Humberto Llerandi, Havana----W 8
Nov. 18—Felix Guevara, Caracas--------W 6
Dec. 24—Felipe Blanco, Havana --------KO 5

JUAN LEANOS

Torreon, Mexico Featherweight

Born in Jerez, Zacatecas, 1924.

1941

—Rata Soto, Torreon----------W 10
—Kid Tunero, Torreon----------KO 6
—Herrero de Chavez, Torreon---KO 7

1942

—Rata Soto, Torreon----------W 10
—Rata Soto, Torreon----------W 12
—Baby Nebraska, Torreon-------KO 4
—Bobby Pancho, Torreon----------W 10
—Zurdo Rios, Torreon----------W 10
—Monterrey Kid Pancho, Torreon W 10
—Bobby Pancho, Torreon----------W 10
—Zurdo Rios, Torreon----------W 10

—Humberto Rosas, Torreon.....KO 5
—Zurdo Rios, Torreon.....W 10
—Kid Nacho, Durango.....KO 4
—Enrique Bolanos, Torreon.....L 10
—Babe Mendoza, Torreon.....KO 3
—Chico Garces, Torreon.....W 10
—Babe Angora, Torreon.....KO 4
—Babe Angora, Torreon.....KO 7
—Taxco Kid, Torreon.....W 10
—Marcelino Cruz, Torreon.....KO 3
—Pollo Garcia, Torreon.....KO 6

1943

—Rodolfo Villa, Torreon.....W 10
—Meliton Coba, Torreon.....W 10
—Meliton Coba, Torreon.....W 10
—Fidel Rivera, Tampico.....KO 7
—Monterrey Kid Pancho, Monterrey.....KO 5
—Chebo Martinez, Torreon.....L 10
—Ciro Zurita, Torreon.....KO 8
—Zurdo Rios, Torreon.....W 10
—Frankie Garcia, Saltillo.....KO 5
—Chebo Martinez, Torreon.....L 12
—Babe Magos, Monterrey.....W 10
—Chico Rivera, Monterrey.....W 10

1944

—Eloy Renteria, Torreon.....W 10
—Juan Wong Achiu, Tampico..KO 4
—Texas Kid, Laredo.....KO 3
—Ray de Alba, Laredo.....KO 3
—Fidel Carmona, Saltillo.....KO 5
—Kid Petra, Aguascalientes....KO 1
—Kayo Borrado, Laredo.....KO 3
—Torero Lopez, Torreon.....KO 7
—Tomas Bargas, Torreon.....KO 7
—Frankie Martin, Torreon.....KO 2
—Tigre Arriaga, Tampico.....KO 6
—Villita de Juarez, Monterrey...W 10
—Jorge Robles, Torreon.....W 10
—Chilindrina Valencia, Torreon..D 10
—Roberto Villa, Monterrey.....D 10
—Kid Pancho, Ciudad Madero..KO 2
—Manny Camarillo, Monterrey..KO 2
—Panchito Villa, Monterrey.....L 10
—Baby Castillo, Torreon.....KO 5
—Chilindrina Valencia, Torreon..W 10
—Tigre Arriaga, Torreon.....W 10

1945

Feb. 19—Ernesto Aguilar, Torreon.....W 10
Apr. 18—Chico Garces, Monterrey.....W 10
May 19—Leonardo Lopez, Mexico City...L 10
Aug. 23—Babe Magos, Torreon.....KO 4
Oct. 17—Manny Ortega, El Paso.....L 10
Nov. 17—Pedro Ramirez, Juarez.....W 10

1946

Apr. 14—Luis Castillo, Monterrey.....W 10
July 2—Lorenzo Safora, San Jose.....W 10
July 23—Sammy Anders, San Jose.....KO 6
Aug. 13—Carlos Chavez, Los Angeles.....L 10
Sept. 9—Harold Dade, Ocean Park.....L 10
Sept. 17—William "Dub" Bowen, San Jose.....KO 2
Oct. 8—Leroy "Stonewall" Jackson, San Jose.....KO 6
Oct. 15—Little Giant, San Jose.....KO 7
Oct. 29—Joey Robleto, San Jose.....W 10
Nov. 17—Manny Ortega, El Paso.....L 10

1947

Jan. 1—Miguel Uribe, Torreon.....W 10
Jan. 26—Manuel Rivera, Monterrey....KO 4
Feb. 16—Fillo Prado, Monterrey.....KO 6
Feb. 22—Jose Rocha, Monterrey.....W 10
Dec. 25—Villita de Juarez, Torreon.....W 10

1948

June 5—Panchito Uribe, Tampico.....KO 8
June 13—Galento Junior, Tampico.....W 10
June 25—Babe Aceves, Matamoros.....W 10
July 9—Georgie Cox, Tampico.....W 10
July 25—Manuel Zambrano, Tampico..KO 7
Aug. 20—Chico Rivera, Tampico.....KO 4
Aug. 25—Jose Rocha, Monterrey.....D 10
Aug. 31—Villita de Juarez, Monterrey....W 10
Sept. 7—Zurdo Rios, Monterrey.....W 10
Sept. 14—Eduardo Serratos, Tampico...KO 8
Sept. 24—Estudiante Gardenas, Tampico..W 10
Sept. 31—Raul Zenit, Torreon.....W 10
Oct. 12—Manuel Rivera, Tampico.....W 10
Oct. 20—Panchito Villa, Monterrey.....W 10
Nov. 25—Leonardo Lopez, Tampico.....D 10
Dec. 11—Estudiante Gardenas, Mexico City.....L 10

1949

Mar. 17—Andres Balderas, Torreon.....W 10
Apr. 28—Gilberto Ossorio, Torreon.....D 10

1950

June 16—Fili Nava, Zacatecas.....L 10
Dec. 18—Babe Escorcia, Zacatecas.....L 10
Dec. 1—Joe Ortiz, Zacatecas.....KO 6

1951

Apr. 24—Babe Escorcia, Torreon.....W 10
May 8—Tino Leon, Torreon.....W 10
June 5—Bobby Silva, Torreon.....KO 3
June 12—Conde Miranda, Torreon.....KO 2
July 17—Rolando Delgado, Torreon.....KO 3
July 28—Chico Gomez, Torreon.....KO 7
Aug. 28—Ramon Tiscareno, Torreon....KO 9
Sept. 11—Negro Sandoval, Torreon.....W 10
Oct. 9—Memo Valero, Torreon.....L 10
Nov. 18—Gabriel Diaz, Torreon.....W 10
Dec. 9—Kid Mares, Torreon.....KO 4

1952

Jan. 1—Kid Mares, Torreon.....W 10
Jan. 15—Victor Torres, Torreon.....W 10
Feb. 19—Raul Pacheco, Torreon.....W 10
Mar. 4—Benny Luna, Torreon.....D 10
Apr. 22—Arturo Cardenas, Torreon.....W 10
May 20—Davey Padilla, Torreon.....W 10
June 10—Sal Fierro, Torreon.....KO 1
July 1—Ludwig Lightburn, Torreon....W 10
Aug. 5—Babe Martinez, Torreon.....KO 4
Sept. 17—Gallito Gonzalez, Piedras Negras.....L 10
Sept. 30—Memo Valero, Torreon.....KO 6
Oct. 11—Rendon Soto, San Pedro.....D 10
Nov. 25—Memo Valero, Torreon.....L 12
Mexican Featherweight Championship

1953

Jan. 20—Baby Ortiz, Torreon.....L 10
Mar. 6—Fidel Balderas, Negras.....KO 2
Apr. 4—Salvador Mares, Torreon.....W 10
Apr. 11—Bobby Silva, San Pedro.....KO 6
Apr. 28—Raul Herrera, Torreon.....W 10
May 26—Thomas Castillo, Torreon.....W 10
June 3—Mario Mantecon, Monterrey....W 10
June 17—Ernesto Aguilar, Monterrey....W 10
July 28—Manuel Rivera, Torreon.....W 10
Aug. 18—Humberto Carrillo, Torreon....L 12
Sept. 22—Emilio de la Rosa, Torreon.....L 10
Oct. 13—Humberto Carrillo, Torreon....L 12
Dec. 8—Conrado Castanon, Torreon....W 10

1954

Feb. 2—Cesar Saavedra, Torreon.....W 10
Apr. 21—Fidel Hernandez, Negras.....D 10
June 2—Roy Hernandez, Torreon.....W 10
Aug. 24—Tomas Castillo, Durango.....D 10
Oct. 12—Pedro Pina, Torreon.....W 12
Nov. 6—Pedro Pina, Chavez.....W 10
Nov. 13—Armando Muniz, Ciudad Juarez.....L 10
Dec. 9—Hector Garcia, Torreon.....L 10

1955

Mar. 17—Angel Aldama, Durango.....L 10
Mar. 31—Hector Garcia, Laguna.....L 10
Apr. 28—Manuel Mendoza, Laguna.....L 12

RAUL LEANOS

Torreon, Mexico, Bantamweight

1954

Aug. 3—Tony Prieto, Torreon.....W 4
Sept. 14—Pinky Ruiz, Torreon.....D 4
Sept. 28—Pinky Ruiz, Torreon.....W 6
Oct. 18—Ines Marmolejo, Torreon.....KO 5
Oct. 26—Pedro Olivares, Torreon.....KO 3

1955

Feb. 1—Lucio Hidalgo, Torreon.....W 8
Mar. 1—Chino Flores, Torreon.....W 8
Apr. 28—Sapito Jimenez, Laguna.....W 10
June 25—Juan Collazo, Chavez.....W 10
July 22—Mario Ruiz, Laguna.....L 10
Aug. 2—Sapito Jimenez, Torreon.....W 10
Sept. 6—Agustin Campos, Torreon.....W 10
Oct. 20—Marciano Bermudez, Laguna..KO 7
Nov. 10—Estudiante Olmos, Laguna.....L 10
Dec. 21—Manolo Luna, Paliaco.....W 10

FRENCHY LeBLANC

(Carroll LaBouve)

Port Arthur, Texas, Lightweight

1954

Apr. 29—Maxie Trero, Houston.....W 4
May 4—Bobby Flores, Galveston.....L 4
May 18—Rudy Cruz, Galveston.....W 4
June 25—Rudy Cruz, Galveston.....W 4

May 25—Francisco Luna, San Antonio..W 4
Aug. 10—Ernie Ramos, San Antonio.....L 4
Sept. 28—Joe Vasquez, Galveston.....W 4
Oct. 12—Bobby Flores, Galveston.....W 6
Nov. 2—Ray Riojas, Galveston.....KO by 5
Nov. 15—Ernie Ramos, Corpus Christi .....KO by 4

1955

Jan. 18—Bobby Flores, Beaumont.....W 8
May 2—Al Bourdeaux, Port Arthur.....L 6
Aug. 23—Danny Cira, Port Arthur.....L 6

GENE LE BLANC

Fall River, Mass., Welterweight

(For previous record, 1945–1950, see 1952 Edition, page 436.)

1951

July 11—Sammy Guiliani, Bridgeport .....KO by 4
Sept. 17—Bobby Dalton, Holyoke.....W 6
Oct. 15—Graham Holmes, Holyoke.....L 8
Nov. 19—Angel Chavez, Holyoke....KO by

1952

Jan. 14—George Edmonds, Holyoke KO by 1
Mar. 31—Willie Cee, Providence....KO by 1
Oct. 13—Barry Allison, Holyoke....KO by 4
Nov. 18—Tino Longoria, Houston.....L 6
Nov. 24—John Mariani, New Orleans....W 4

1953

Jan. 8—Rocky Sullivan, Fall River.....D 6
Jan. 15—Bobby Welch, Fall River.....KO 5
Jan. 22—Chic Boucher, Fall River.....W 6
Feb. 2—Rocky Sullivan, Providence....W 6
Feb. 12—Gordon Perry, Fall River.....L 6
Apr. 2—Rocky Sullivan, Fall River.....L 6
Apr. 23—Willie Gray, Fall River....KO by 4
June 16—George Monroe, Worcester.KO by 2
Nov. 19—Don Southern, Fall River.....D 6
Dec. 3—Benny Meeks, Fall River...KO by 5

1954

Jan. 14—Don Southern, Fall River.....W 8
Feb. 1—Buddy Cochran, Boston.....KO 3
Feb. 18—Chuck Foster, Fall River.....W 10
Mar. 11—Irwin Steen, Fall River....KO by 10

1955

Feb. 7—Gordon Perry, Providence.KO by 2

DAVE LECOMPTE

Philadelphia, Pa., Lightweight

1955

Oct. 4—Willie Moore, Philadelphia.....L 4
Oct. 13—Willie Moore, Philadelphia.....W 4
Oct. 18—Joe Walcott, Jr., Phila.....W 4
Nov. 10—Bill Martin, Philadelphia.....W 4
Nov. 15—Jimy Savage, Philadelphia.....W 4
Nov. 25—Jimmy Armstrong, Phila.....W 5
Dec. 1—Charley Carter, Wilmington ..W 6
Dec. 9—Jimmy Curtis, Philadelphia ....W 4

DAVEY LEE

Reno, Nev., Featherweight

1954

Apr. 27—Paul Felix, San Jose.....W 4
May 3—Loronzo Vasquez, San Francisco .....L 4
June 29—Hank Lujon, Richmond.....W 6
July 16—Buddy Sanchez, Reno .....D 4
July 27—Art Ramponi, Richmond.....L 8
Aug. 24—Nunu Randle, Richmond..KO by 3
Oct. 6—Nunu Randle, Richmond..KO by 2

1955

Apr. 21—Freddy Bravo, Fresno.....W 8
May 6—Chico Arroyo, Fresno.....D 8
June 2—Dom Sacco, Oakland.....L 6
June 11—Pete Kawala, Las Vegas.....L 4
June 18—Paul Smith, Reno.....L 8
July 26—Chuck Fitzgerald, Richmond...W 4
Aug. 9—Chuck Fitzgerald, Richmond...W 4
Aug. 23—Rufino Ridella, Honolulu.....W 8
Dec. 6—Billy Beals, Richmond.....D 6

GORDON LEE

San Jose, Cal., Lightweight

1954

Aug. 31—Lou Castillo, San Jose.....KO 4
Sept. 14—Gil Castillo, San Jose.....KO 2
Sept. 28—Lou Castillo, San Jose.....W 4
Nov. 23—Hank Lujon, San Jose.....KO 5

1955

Jan. 27—Jimmy Savala, San Jose..KO by 6

HOWARD LEE

Milwaukee, Wis., Middleweight

1954

July 13—Joe Anderson, Milwaukee..KO by 1
Dec. 2—Marty Feldman, Milwaukee .....KO by 3

1955

Mar. 17—Marty Feldman, St. Louis .....L 4
Apr. 19—Joe Pryor, Chicago .....D 4
Sept. 26—Terry Rindal, New Richmond .....KO by 5
Oct. 21—Terry Rindal, Minneapolis .....L 6
Dec. 17—Joe Schmolze, St. Paul .....L 6

PATRICK LEE

Hilo, Hawaii, Featherweight

1955

June 25—Josiah Lii, Hilo.....KO by 1
July 5—Charles Ishimini, Honolulu .....KO by 2
July 19—Rufino Ridella, Honolulu..KO by 1
Sept. 20—Dala Canales, Honolulu...KO by 1
Dec. 13—Willie Avjlla, Honolulu .....L 4

ROBERT E. LEE

Houston, Texas, Welterweight

1955

Oct. 20—Irving Chaline, Houston.....L 4
Nov. 1—Byron Steele, Houston.....W 4
Nov. 8—Irving Chaline, Houston.....W 4
Nov. 10—Tony Gonzales, Austin.....W 4
Nov. 22—Tony Gonzales, Huoston.....KO 1

ELI LEGGETT

Detroit, Mich., Lightweight

1954

June 15—Ray Trotter, Detroit.....W 4
June 29—Luke Wooten, Detroit.....KO 2
July 13—Frank O'Neal, Detroit.....W 5
Aug. 17—John Valentine, Detroit.....W 5
Aug. 24—Napoleon Lundy, Detroit.....W 4
Sept. 14—Stan Kursa, Detroit.....W 6
Dec. 9—Ralph Capone, Saginaw.....D 6
Dec. 21—Ron Stribling, Detroit.....W 8

1955

Jan. 11—Stan Kursa, Detroit.....W 6
Feb. 15—John Barnes, Detroit.....D 6
June 7—Kenny Lane, Detroit.....L 10
Sept. 13—Buddy Harris, Detroit.....W 4
Oct. 4—Dick Ramazetti, Detroit.....W 8
Oct. 28—Tommy Salem, Cleveland.....L 6

AL LEON

Hollywood, Cal., Lightweight

1954

Oct. 23—George Reyes, Hollywood.....W 4
Nov. 13—Jesse Jones, Hollywood.....W 4

1955

Jan. 15—George Reyes, Hollywood.KO by 1

VICTOR (SONNY) LEON

Venezuelan Featherweight

1952

Dec. —Luis Galvini, Caracas .....KO 10
Dec. 22—Jose Quesada, Caracas .....W 10

1953

Feb. 12—Colorado Kid, Maracaibo.....KO 6
Mar. 6—Juan Diaz, Caracas .....KO 4
Mar. 30—Luis Barreto, Maracaibo.....L 10
May 4—Luis Galvani, Caracas .....W 10
June 22—Baby Gonzales, Caracas .....W 10
Aug. 24—Ciro Morasen, Caracas .....L 10
Oct. 6—Ciro Morasen, Caracas .....W 10
Oct. 31—Puppy Garcia, Havana.....L 10

1954

July 1—Kid Anahuac, Caracas.....KO 10
Aug. 4—Santiago Martinez, Caracas....W 10
Aug. 30—Eddie Crawford, Caracas.....KO 7
Sept. 17—Clyde Daniel, Caracas.....KO 1
Oct. 27—Luis Castillo, Caracas.....KO 7
Nov. 14—Perdo Tesis, Colon.....L 10

1955

Feb. 7—Alfred Richardson, Caracas...KO 2
Feb. 12—Orlando Echevarria, Havana...L 10
Mar. 7—Orlando Castillo, Caracas.....D 10
Mar. 21—Orlando Castillo, Caracas.....L 10

May 23—Benjamin Rodriguez, Caracas_KO 3
July 27—Rodolfo Francis, Maracaibo City _____L 10
Dec. 2—Ciro Morasen, Caracas_____W 10

CARLO (ROCKY) LEONE

Roxbury, Mass., Lightweight

1953

Oct. 10—Merrill Olmstead, Boston_____W 4
Nov. 23—Al Smith, Boston_____W 6
Nov. 30—Arthur Davis, Boston_____W 6

1954

Jan. 18—Merrill Olmstead, Boston_____W 6
Apr. 1—Rocky Sullivan, Boston_____W 6
May 23—Tommy Tibbs, Boston_____L 8
Aug. 12—Pat Kelley, Boston_____W 6

1955

Dec. 21—Teddy St. Jean, Holyoke _____L 6

BILLY LEPIDO

New York, N. Y., Welterweight

Born, December 15, 1931.

1952

Oct. 7—Tommy Aucello, New York__KO 1
Oct. 21—Artie Chorbak, New York_____W 4
Nov. 7—Bernie Lynn, New York_____W 4
Nov. 21—Larry Baker, New York City__W 4
Dec. 2—Danny Taylor, New York_____W 4

1953

Jan. 13—Bernie Lynn, White Plains____W 6
Feb. 10—Eddie Oliver, White Plains_____W 8
Mar. 24—Richie Reed, White Plains_KO by 7
May 19—Tommy Dixon, Brooklyn _____W 6
June 5—Tommy Dixon, New York_____W 4
July 6—Tommy Dixon, Brooklyn _____W 6
July 29—Jay Anderson, New York_____D 6

1954

July 15—Joe Lissy, Brooklyn_____D 6

1955

May 2—Eddie Oliver, New York_____KO 3
May 16—Bobby Shell, Brooklyn_____W 6
July 20—Hardy Smallwood, New York___D 4
Oct. 17—Bertram Bailey, New York_____W 6
Dec. 10—Bertram Bailey, Paterson_____W 8
Dec. 23—Mel Collins, New York ____KO by 2

HOWARD LESLIE

Toronto, Canada Welterweight

1953

Jan. 8—Pat Lowry, Saginaw _____KO by 1
Jan. 19—Reggie Chartrand, Montreal____D 6
June 8—Tony Percy, Toronto _____L 6

1954

Mar. 8—Keith Paris, Hamilton, Ont.____L 6

1955

Jan. 24—Sammy Fortuno, Montreal_KO by 6

CLIFTON LESTER

Los Angeles, Calif., Middleweight

(Previous record on page 440, 1952 book)

(Inactive 1952-54)

1955

Feb. 24—John Houston, Los Angeles KO by 3
Sept. 20—Al Alexander, Los Angeles_____W 4
Oct. 1—Mel Collins, Hollywood_____L 6
Nov. 3—Rory Calhoun, Los Ang.___KO by 3

WARNELL (BOOM) LESTER

Bel Air, Md., Light Heavyweight

1954 National A. A. U. Light Heavyweight Champion

1954

Oct. 25—Claude Flager, Baltimore_____KO 2

1955

Feb. 9—Isaac Dukes, Baltimore_____KO 2
Mar. 21—Jimmy Walls, Brooklyn_____W 4
Apr. 1—Johnny Yorke, Philadelphia____W 4
May 12—Jimmy Robinson, Philadelphia__D 6
May 24—Ray Tuck, Washington_____KO 4
July 20—Johnny Shields, New York____KO 2
Aug. 15—Roy Bullock, New York_____KO 3
Sept. 21—Waddell Hanna, New York_____W 4
Dec. 23—Julius Griffin, New York ____KO 3

JOE LEUDANSKI

Chicago, Ill., Middleweight

1953

Feb. 9—Boyd Higgins, Chicago _____L 4
Feb. 16—Nenos Solomon, Chicago ____KO 6
Mar. 30—Al Andrews, Chicago _____L 8
May 26—Ted Olla, Milwaukee _____L 8

1954

Apr. 2—Tommy Swan, Chicago_____W 4
June 23—Red Elby, Chicago_____W 6
Dec. 7—King Solomon, Chicago_____KO 7

1955

Jan. 19—Joe Shaw, Chicago_____W 6
Mar. 23—Lloyd Triplett, Chicago_____L 8
Sept. 28—Frank McGarry, Chicago__KO by 4
Nov. 22—Bobby Lane, Miami Beach_KO by 10

MORRIS LEVIEGE

Eureka, Calif., Lightweight

1953

Apr. 25—Al Gariby, Eureka _____D 1
May 12—Augie Villa, Stockton _____KO by 6
June 22—Augie Villa, Oakland _____L 6

1954

Aug. 31—Don Ernsten, Sacramento ____KO 1
Oct. 12—Al Villaferro, Stockton_____L 10
Nov. 23—Cisco Andrade, San Jose_____L 10

1955

Jan. 11—Joe Lopes, Sacramento____KO by 5
Apr. 21—Art Aragon, Los Angeles_KO by 7
May 26—Carlos Chavez, Los Angeles____L 10

BILLY LEWIS

Akron, Ohio, Light Heavyweight

1954

Feb. 6—Eddie Lee, Akron_____KO 1
May 6—Burl Charity, Youngstown_____W 8
June 1—Bill Clemmons, Detroit _____KO 3

1955

Feb. 11—Bobby Hughes, Akron_____D 8
Dec. 1—Bob Drummond, Youngstown__L 4

GENE LEWIS

Miami, Fla., Middleweight

1954

Apr. 9—George Knowles, West Palm Beach_____L 6
Apr 27—Grady Pierce, Miami Beach___KO 2
July 27—Bobby Hunter, Miami Beach__KO 3
Aug. 10—Cleveland Johnson, Miami Beach _____KO 2
Nov. 2—Georgie Knowles, Miami Beach_W 6
Dec. 7—George Chris, Miami Beach___KO 2

1955

Mar. 22—Al Neil, Miami Beach_____KO 3
Apr. 12—Bobby Lane, Miami Beach_____L 8
June 28—Johnny Noel, Miami Beach_____W 6
July 12—Jimmy Morris, Miami Beach____L 6
Sept. 13—Oscar Burton, Miami Beach____W 4
Nov. 1—Tommy Simonetti, Miami Bch.__L 6
Nov. 29—Tommy Simonetti, Miami Bch.__W 6

JAY LEWIS

Sacramento, Calif., Middleweight

1955

July 14—Pedro Jimenez, Reno_____W 4
July 26—Johnny Heard, Richmond_____L 4
Aug. 9—Frank Quarles, Sacramento____W 6
Aug. 14—Dwight Barringer, Stockton____D 4
Sept. 29—Cliff Schellin, Stockton_____L 10

JOEY LEWIS

New Orleans, La., Lightweight

Born Sept. 1, 1937.

1955

July 8—Jimmy Wallace, New Orleans_KO 2
July 22—Lou Antonie, New Orleans___KO 3
Aug. 1—Ernest Delong, New Orleans__KO 3
Aug. 22—Ernest Delong, New Orleans__KO 4
Aug. 29—Johnny Powell, New Orleans_KO 3
Nov. 14—Johnny Powell, New Orleans__W 4

RAY LEWIS

Oakland, Calif., Lightweight

1954

Dec. 7—Leonard Gaines, Richmond_____L 6

1955

Mar. 1—Bobby Sanders, Richmond.....L 8
Aug. 23—Dave Johnson, Richmond..KO by 4
Sept. 29—George Sullivan, San Francisco .....KO by 3

YO YO LEWIS

Seattle, Wash., Middleweight

1955

Feb. 21—Dick Bohnet, Butte.....W 4
Mar. 11—Richie Reed, Tacoma.....L 6
Mar. 22—Blackie Vanderveer, Seattle....D 4
May 10—Ray Martinez, Butte.....KO by 4
Apr. 13—Ray Martinez, Spokane.....L 4
Apr. 21—Leonard Clark, Vancouver.....L 6
May 3—Pete Aripa, Boise.....KO 3
May 30—Freddie Burris, Spokane.....W 4
June 7—Blackie Vanderveer, Seattle....W 4
July 1—Jackie Williams, Vancouver.....L 6
Sept. 15—Ron Milne, Missoula.....L 6
Oct. 25—Bill Miller, Seattle.....L 4
Nov. 10—Jim Stevens, Eureka.....W 4
Dec. 17—Buddy McDonald, Tacoma .....L 8

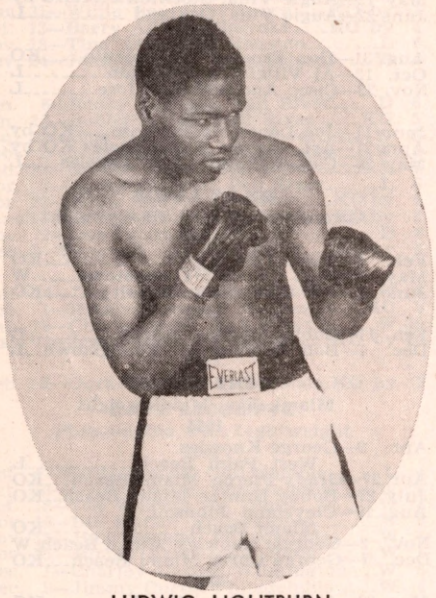

LUDWIG LIGHTBURN
British Honduras Lightweight

LUDWIG LIGHTBURN

British Honduras Lightweight

1951

—Eckert Lewis, Belize.....KO 9
—Sunny Lord, Belize.....W 12
—Nappie Castillo, Belize.....KO 3
—Babalou Novello, Belize.....W 10
—Beto Carabajal, Belize.....KO 9
June 29—Manolo Augilar, Belize.....W 10
—Charles Williams, Belize.....KO 3
—Herbert Miller, Belize.....W 6
—Zurdo Gonzales, Belize.....W 10

1952

Feb. 28—Cachorro Herrera, Mex. C.....W 10
Mar. 3—Gaby Macias, Mexico City.....W 10
Apr. 5—Luis Castillo, Mexico City.....W 10
May 17—Gabriel Diaz, Mexico City.....W 10
June —Baby Ortiz, Mexico City.....L 10
July 1—Juan Leanos, Torreon.....L 10
Aug. 9—Baby Ortiz, Mexico City.....L 10

1953

Apr. 7—Honey Boy Williams, Miami Beach .....W 8
June 12—Ben Miloud, New York .....W 8
July 13—Damasco Collazo, Brooklyn.....W 6
Sept. 15—Doug Kirby, Santa Rosa.....KO 7
Oct. 14—Conrado Castanon, Juarez.....KO 5
Nov. 4—Hielero Ortiz, Juarez.....KO 7
Nov. 26—Baby Gonzales, Juarez.....W 10
Dec. 16—El Conscripto, Juarez.....KO 7
Dec. 28—Joey Fisher, South Gate.....KO 6

1954

Jan. 13—El Conscripto, Juarez .....KO 5
Feb. 10—Mario Trigo, Juarez.....W 10
Dec. 16—Ralph Dupas, New York .....W 10
Mar. 10—Freddy Herman, Juarez.....L 7
Apr. 21—Juan Padilla, Juarez .....W 10
May 21—Juan Padilla, Juarez.....W 10
June 25—Chuchu Ruiz, Juarez.....KO 2
Oct. 29—Georgie Justine, New York.....W 8
Dec. 10—George Berry, New York.....W 6

1955

Jan. 7—Al Hunter, New York.....KO 5
Feb. 11—Dennis Pat Brady, New York..KO 6
May 9—Isaac Logart, New York.....L 10
June 13—Isaac Logart, New York.....L 10
Aug. 22—Juan Padilla, El Paso.....W 10
Sept. 12—Armando Muniz, El Paso.....W 10
Sept. 23—L. C. Morgan, Cleveland.....W 8
Oct. 24—Hoacine Khalfi, New York.....W 10
Dec. 16—Ralph Dupas, New York.....W 10

LORENZO LIGHTER

Los Angeles, Calif., Light Heavyweight

1954

Nov. 16—Leroy Smith, Ocean Park....KO 1
Dec. 7—Henry Taylor, Los Angeles.....L 4

1955

Feb. 12—Tiger McHenry, Hollywood KO by 1
Nov. 24—Nick Turner, Los Ang. ....KO by 2

JOSIAH K. (JOE) LII

Honolulu, T. H., Lightweight

1953

Feb. 19—Earl McDonald, Vancouver ....L 4
Feb. 25—Blackie Vanderveer, Hoquiam..W 4
Mar. 12—Len Kupchak, Vancouver..KO by 3
Sept. —Rocky Kansas, Honolulu .....W 4
Oct. 6—Masa Goda, Honolulu.....D 4
Oct. 20—Rocky Kansas, Honolulu.....W 4
Nov. 2—Randolph Kim Seu, Honolulu..L 6

1954

Feb. 2—Rocky Kansas, Honolulu...KO by 3
Mar. 8—Julian Velasco, Honolulu.....L 4
July 13—William Rosa, Honolulu.....KO 4
July 26—Linford Chung, Honolulu.....W 4
Aug. 9—Mel Freitas, Honolulu.....L 4
Aug. 16—Mel Freitas, Honolulu.....KO by 4
Sept. 7—Francis Baracao, Honolulu KO by 3

1955

Apr. 5—Dee Cosmo, Honolulu.....L 4
Apr. 14—Bobby Acusta, Honolulu.....L 4
June 25—Patrick Lee, Hilo.....KO 1
July 12—Jimmy Burns, Honolulu.....L 4
Aug. 2—Masaji Tonami, Honolulu.....W 6
Sept. 13—Mike Innes, Honolulu.....L 4
Sept. 20—Mike Innes, Honolulu.....L 4

WILLIE LIKELY

Grand Rapids, Mich., Lightweight

1955

June 13—Buck Rowe, Saginaw.....KO 4
Aug. 3—Tom Johnson, Mt. Pleasant.....L 4

AMOS (SUGAR) LINCOLN

Portland, Ore., Heavyweight

1954

Oct. 5—Duke Saledong, Seattle.....W 4
Oct. 21—Bobby Jackson, Portland.....KO 1
Oct. 22—Junior Washington, Boise.....D 6
Nov. 26—George Tavares, Boise.....KO 6
Dec. 10—Gene Brixon, Spokane.....W 8

1955

Jan. 11—Duke Sabedong, Seattle.....W 8
Jan. 14—Bill Lanza, Boise.....L 8
Jan. 26—Ernie Smith, Spokane.....KO 2
Feb. 23—Bill Parker, Spokane.....KO 6
Mar. 8—Bill Little, Seattle.....KO 1
Mar. 25—Bill Brixon, Spokane.....D 8

(Commission ruled draw after bout when it was discovered that the fighters wore different weight gloves. Originally Lincoln had won the decision.)

May 3—Wally Cox, Portland.....KO 4
June 4—Gus Bruno, Spokane.....KO 1
Nov. 24—Duke Sabedong, Vancouver....W 8
Dec. 1—Frank Buford, Spokane.....KO 5

CARLTON LINCOLN

Portland, Ore., Light Heavyweight

1955

June 25—Oscar Gould, Spokane ---------W 4
Aug. 8—Curtis Knox, Seattle ---------W 4
Aug. 19—Dean Abney, Salem ---------W 10
Sept. 15—Sonny Hett, Missoula---------L 4
Sept. 17—Richie Lopez, Tacoma---------W 6
Dec. 1—Ron Milne, Spokane---------W 4

ELMO LINCOLN

Newark, N. J., Light Heavyweight

1952

Dec. 23—Leon Harvey, Newark --------KO 1

1953

Feb. 10—Bob Isler, Newark ---------W 6
Feb. 23—Austin Jones, Brooklyn --------D 4
Mar. 21—Tommy Jackson, Brooklyn-KO by 3
July 13—Johnny Holt, Brooklyn -------KO 2
Aug. 20—Ernie Sanders, Newark ------KO 1
Sept. 14—Ray Bryan, Brooklyn ---------W 4
Oct. 19—Austin Jones, Brooklyn--------L 6
Oct. 30—Johnny Jenkins, N. Y. C.------D 4

1954

Jan. 22—Richie James, New York--KO by 5
Apr. 5—Bob Slaughter, Brooklyn--KO by 1
Aug. 30—Dave Bondulich, N. Y.----KO by 5
Dec. 6—Johnny Jenkins, New York-----L 6

1955

Jan. 3—Johnny Jenkins, N. Y. C.-KO by 7

JOE LINDSAY

Brooklyn, N. Y., Heavyweight

Born West Virginia, July 27, 1928.

(For previous record, 1945-1950, see Edition page 464. Inactive 1951-1952)

1953

Apr. 13—Bob Isler, Brooklyn ---------KO 5
May 1—Tommy Jackson, New York----L 8
Aug. 12—Tommy Jackson, New York----L 6

1954

Feb. 25—Harold Carter, Newark---------L 8

1955

Mar. 11—Chubby Wright, New York-----W 8
Apr. 5—Bo Willis, Miami Beach-------KO 8
Apr. 19—Bob Satterfield, Miami Beach--W 10
May 24—Bert Whitehurst, Miami Beach-W 10

GENE LINSCOTT

Pontiac, Mich., Middleweight

1950

Sept. 28—Gene Reynolds, Lansing------KO 1
Oct. 3—Willie Wright, Detroit---------W 8
Oct. 28—James Johnson, Lansing-----KO 6
Nov. 30—Allie Gronik, Lansing----KO by 6

1951-54

(Inactive)

1955

Feb. 15—Tommy Hendricks, Detroit-----W 4
Mar. 8—Willie Veal, Detroit----------W 8
Mar. 24—Eddie Troy, Lansing----------W 4
Apr. 26—Young Chico, Detroit ---------W 6
May 17—Jimmy Perrault, Detroit-------W 6
July 12—Jerry Fowler, Detroit---------W 8
Aug. 4—Al Andrews, Pontiac----------W 10

JOHNNY LISSY

New York, N. Y., Welterweight

1952

Apr. 29—Joe Pierre, Newark----------W 4
May 12—Haywood Thompson, Bklyn---KO 3
May 19—Johnny Tirado, Bklyn.---------W 4
June 16—Charlie Bloss, Bklyn.---------W 4
June 23—Louis Ortiz Escuter, Brooklyn KO 4
July 14—Irving Wallach, Bklyn.--------W 6
Aug. 11—Jay Anderson, Bklyn.---------L 6

1953

(Inactive)

1954

Dec. 20—Norman Wright, New York----W 4

1955

Jan. 10—Henny Winchman, New York--D 4
Feb. 21—Carlin Scott, New York---------W 4
Mar. 21—Ralph Giardano, New York----W 6
Apr. 11—Eddie Oliver, New York--------L 6
July 18—Lem Miller, New York---------W 4
Oct. 10—Johnny Busso, New York------L 6
Oct. 25—Larry Crawley, Trenton--------D 8

CHARLEY (SONNY) LISTON

St. Louis, Mo., Heavyweight

1953

Sept. 2—Don Smith, St. Louis ---------KO 1
Sept. 17—Ponce DeLeon, St. Louis------W 4
Nov. 21—Benny Thomas, St. Louis-------W 6

1954

Jan. 25—Martin Lee, St. Louis---------KO 6
Mar. 31—Stan Howlett, St. Louis--------W 6
June 29—John Summerlin, Detroit------W 8
Aug. 10—John Summerlin, Detroit------W 8
Sept. 7—Marty Marshall, Detroit--------L 8

1955

Mar. 1—Neil Welch, St. Louis---------W 8
Apr. 21—Marty Marshall, St. Louis----KO 6
May 5—Emil Brtko, Pittsburgh-------KO 5
May 25—Calvin Butler, St. Louis------KO 2
Sept. 13—Johnny Gray, Indianapolis---KO 6
Dec. 13—Larry Watson, East St. Louis-KO 4

BILL LITTLE

Tacoma, Wash., Heavyweight

1954

Feb. 4—Frank Scott, Tacoma-----KO by 3
Mar. 5—Al Thompson, Tacoma---------W 4
Apr. 1—Al Kelly, Tacoma----------KO 2
Apr. 6—Bob Sherrard, Seattle--------KO 2
Apr. 22—Johnny Williams, Tacoma----KO 1
Aug. 26—Jimmy Byrne, Portland--KO by 4

1955

Mar. 8—Amos Lincoln, Seattle----KO by 1

WALT LIVINGSTON

Trenton, N. J., Bantamweight

1955

Oct. 11—Willie Snead, Trenton--------KO 4
Nov. 1—Manny Rodriquez, Trenton---KO 1
Nov. 22—Willie Snead, Trenton---------W 4

HUMBERTO DIAZ LLERANDI

Cuban Bantamweight

1950

June 17—Orlando Rodriguez, Havana KO by 3
Aug. 5—Carlos Frias, Havana---------KO 2
Aug. 26—Roberto Quesada, Camaguey--W 4
Sept. 9—Jose Ochoa, Camaguey---------W 4
Sept. 30—Oswaldo Diago, Havana------KO 2
Oct. 22—Roberto Quesada, Camaguey---W 6

1951

Jan. 23—Armando Diaz, Havana--------D 6
Mar. 24—Armando Diaz, Havana--------L 4
Apr. 7—Carlos Volazquez, Camaguey-KO 5
Aug. 11—Leo Silegas, Camaguey--------D 6
Sept. 8—Leo Silegas, Camaguey---------L 8
Oct. 27—Sergio Penalver, Havana--KO by 5

1952

May 17—Enrique Fernandez, Havana----W 6
July 5—Orlando Rodriquez, Havana----L 6
July 22—Orlando Castilo, Havana-------L 6

1953

(Inactive)

1954

Dec. 11—Pedro Gonzales, Havana-----KO 4

1955

Jan. 6—Amado Mir, Santa Clara-------L 10
Mar. 5—Orlando Reyes, Havana---KO by 4
Sept. 7—Miguel Lazu, Havana----------L 8

EDDIE LOCKETT

Butte, Mont., Featherweight

1953

Oct. 21—Dave O'Leary, Butte----------KO 3
Nov. 17—Bob Hamilton, Butte----------KO 3
Dec. 15—Dave O'Leary, Butte ----------L 4

1954

Jan. 4—Don McCormies, Billings------KO 2
Jan. 18—Junior Best, Butte----------W 6

Feb. 22—Charlie Kelly, Butte ----------W 4
Mar. 29—Dave O'Leary, Butte --------KO 2
Apr. 27—Jerry Lewis, Butte ----------KO 4
May 25—Joey Trujillo, Butte----------L 4
June 28—Jerry Lewis, Butte ----------KO 5
Aug. 2—Charlie Roberts, Butte--------KO 2
Nov. 1—Gary Lynch, Butte----------W 6
Dec. 6—Manny Sanchez, Butte----------W 6

1955

Feb. 21—Manny Sanchez, Butte---------L 6
May 10—Bobby Satchell, Butte--------KO 2
June 20—Junior Best, West Jordan------W 4
July 26—Vernon Campos, Butte-------KO 6
Nov. 18—Stan Davis, Butte----------KO 1

SAMUEL LOCKHART

Stockton, California, Middleweight

1954

Apr. 27—Carl Anzlone, San Jose --------L 4
June 29—Dave Wagoner, Richmond-------L 4
Aug. 24—Dave Wagoner, Richmond-------D 4
Sept. 5—Bobby Bue, Sacramento--------W 4
Sept. 15—George Santiago, San Jose------L 4
Sept. 25—Frankie Ray, Reno --------KO by 5
Dec. 7—Frankie Quarles, Sacramento--W 4

1955

Jan. 11—Dave Waggoner, Sacramento---L 4
Jan. 25—Danny Nunn, Sacramento------W 4
Jan. 27—Toby Alvarado, Vallejo--------L 4
May 10—Dick Carrillo, Richmond----L Dis. 3
May 24—Dick Carrillo, Richmond-------L 4
June 3—Chuck Courtney, Stockton-----W 4
Aug. 2—Toby Alvarado, San Jose-----KO 1
Aug. 9—Benny Guiles, Richmond-------L 4
Aug. 23—Benny Guiles, Richmond-------L 4
Aug. 14—Frankie Quarles, Stockton-----D 4
Sept. 3—Ray Greco, Hollywood----KO by 4

ISAAC LOGART

Cuban Welterweight

Born, April 1, 1933, Camaguey.

1949

Nov. 12—Ramon Varona, Camaguey----KO 3

1950

Jan. 28—Rufino Sardinas, Chaparra---KO 6
Feb. 23—Angel Fernandez, Dolicias----KO 9
Mar. 11—Baby Gavilan, Dolicias--------D 10
Apr. 29—Eduardo Escalona, Puerto Padre ----------W 10
May 19—Baby Gavilan, Dolicias--------L 10
June 10—William Hunter, Puerto Padre-W 10
June 16—Rufino Sardinas, Dolicias------D 10
Aug. 5—Floro Hita, Camaguey---------W 8
Aug. 19—Tony Alvarez, Camaguey-----KO 4
Sept. 23—Baby Cuna, Camaguey--------W 10

1951

Feb. 10—Jose M. Dixon, Puerto Padre--W 10
Apr. 21—Julio Macco, Camaguey-------W 8
June 16—Gorman Viciedo, Havana------D 6
July 28—Rufino Sardinas, Camaguey---KO 6
Aug. 11—Baby Gavilan, Camaguey------W 10
Sept. 1—Ray Caballero, Camaguey----KO 6
Oct. 13—Basilio Garcia, Camaguey-----W 10
Nov. 17—Gustavo Ramos, Camaguey----W 10
Dec. 15—Lesmes Echevarria, Camaguey-W 10

1952

Jan. 26—Ray Caballero, Camaguey----KO 6
May 31—Esmerido Salazar, Havana----KO 2
Aug. 23—Esmerido Salazar, Havana---KO 10
Sept. 20—Gaby Macias, Havana --------KO 1
Oct. 5—Rafael Lastre, Havana---KO by 8 (Cuban lightweight title)
Nov. 29—Basilio Garcia, Camaguey-------D 10

1953

Mar. 15—Herman Gonzales, Havana----KO 4
Apr. 4—Garbriel Diaz, Havana -------KO 9
May 30—Basilio Garcia, Havana --------D 10
June 20—J. J. Ruiz, Havana ----------KO 6
Oct. 10—Miguel Mendivil, Havana-----W 12
Nov. 21—Babe Vazquez, Havana---------W 10
Dec. 19—Alberto Perez, Oriente --------L 10

1954

Jan. 27—Kid Chocolate, Miami---------W 6
Feb. 2—Jimmy Collins, Miami Beach--KO 6
Feb. 23—Jimmy Ford, Miami Beach------W 8
Mar. 16—Honey Boy Williams, Miami Beach ----------KO 4
Mar. 24—Joe Brown, Miami Beach -------L 10
July 24—Rolando Rodriquez, Havana---KO 8
Sept. 27—Walter Haines, New York-------W 6
Oct. 18—Sonny Bunn, New York --------W 8
Dec. 9—Calvin Davis, New York-------KO 2

1955

Feb. 4—Jimmy Hackney, New York----W 8
Mar. 2—Rocky Casillo, Miami---------KO 6
May 9—Ludwig Lightburn, New York--W 10
June 13—Ludwig Lightburn, New York--W 10
Aug. 8—Virgil Akins, New York--------L 10
Sept. 12—Al Wilson, New York----------W 10
Oct. 21—Gil Turner, New York---------W 10
Dec. 2—Virgil Akins, New York--------W 10

DISTINO LOIS

New York, N. Y., Middleweight

1955

July 14—Mike Campbell, New York---KO 2
Aug. 1—Tommy Lawless, New York--KO 1
Aug. 25—Joe Savato, New York---------W 6
Oct. 2—Genorace Armstrong, N. Y. C.--L 4
Nov. 28—Robert Williams, New York--KO 1
Dec. 19—Johnny Pruitt, New York -----W 4

OSCAR LOMAS

Mexican Bantamweight

Born, 1933, Madero.

1948

Sept. 17—Guero Raffles, San Pedro-------W 4
Sept. 23—Ramon Arrieta, San Pedro-----W 4
Dec. 26—Raul Robles, Chavez----------W 4

1949

Jan. 4—Lauro Garcia, Chavez----------D 4
Apr. 9—Lupe Esquivel, Chavez---------D 4
Apr. 15—Carlos Castro, Chavez--------KO 2
Apr. 22—Dionisio Cordero, Chavez-----KO 3
Sept. 7—Leandro Garcia, Chavez-------W 4
Sept. 30—Cesar Saavedra, Chavez--------W 4

1950

Feb. 8—Bolero Rivera, Torreon---------L 4
Feb. 22—Gato Proa, Torreon----------KO 2
Apr. 4—Tarzan Kid, Lekeitio----------D 8
May 23—Chino Colonia, Santa Therese-KO 3
Sept. 9—El Cuate, Matamoros---------KO 3

1951

Jan. 10—Manuel Martinez, Torreon---KO 3
Feb. 1—Cesar Saavedra, Torreon-------W 8
Feb. 24—Negro Flores, Torreon---------D 8
Mar. 17—Emil Orta, Torreon----------W 8
Mar. 27—Emil Orta, Torreon----------D 8
Apr. 10—Emil Orta, Torreon----------L 8
Apr. 17—Lucio Gonzalez, Torreon------KO 3
May 4—Juan Minor, Chavez----------W 8
May 20—Tarzan Kid, Chavez----------KO 3
May 27—Chino Colonia, Chavez--------KO 2
June 2—Negro Flores, Chavez----------W 10
June 15—Tarzan Kid, Chavez ----------W 10
July 28—Zarco Amador, Chavez--------KO 2
Aug. 31—Guillermo Minor, Santa Terese ----------KO 5
Sept. 29—Manuel Munoz, Chavez---------W 10
Oct. 4—Chino Colonia, Santa Teresa---W 10

1952

May 16—Guero Franco, San Pedro-----KO 3
Dec. 6—Mario Sotelo, Mexico City-----W 6

1953

Jan. 2—Antonio Rodriguez, Mexico CityW 6
Feb. 26—Raul Gonzalez, Mexico City----W 6
Mar. 16—Rafael Quintero, Mexico City--W 6
Mar. 22—Antonio Rodriguez, Mexico City L 6
May 30—Julio Marin, Veracruz----------W 8
June 18—Juan Jimenez, Veracruz--------D 8
July 15—Luis Uribe, Santa Teresa------W 10
Aug. 3—Luis Uribe, Chavez----------W 10
Aug. 18—Leandro Garcia, Torreon-W Disq. 9

1954

Apr. 3—Rafael Vazquez, Chavez --------W 10
May 29—Sapito Jiminez, Chavez---------W 10
Aug. 8—Augustin Campos, Chavez-------W 10
Sept. 14—Jorge Valverde, Torreon-------W 10
Sept. 28—Sapito Jiminez, Torreon--------W 10

1955

Mar. 14—Vic Delgado, El Paso---------KO 1
Apr. 11—Justino Zamora, El Paso-------W 4
Sept. 12—Justino Zamora, El Paso ------W 4
Sept. 7—Ramon Sosa, Ciudad Juarez--KO 2

JOHNNY LOMBARDO

(Ralph Gonzales)

Mt. Carmel, Pa., Middleweight

Born, May 19, 1929.

33-13-2 (162)

1949

Nov. —Paul Gornick, Lakewood W 4
Dec. —Ray Kurbulis, Lakewood KO 1

1950

Jan. 17—Jim Russ, Lakewood W 4
Feb. 16—Paul Gornick, Mt. Carmel W 4
Mar. 16—Jack Simon, Mt. Carmel W 4
Apr. 20—Ted Queens, Mt. Carmel W 4
May 3—Billy Summer, Lakewood W 4
May 18—Willie Davis, Mt. Carmel W 4
June 16—Bob Bailey, Mt. Carmel KO 1
July 20—Bob Peck, Mt. Carmel KO 3
Aug. 1—Bob Graham, Lakewood KO 2
Aug. 17—Harry Tompkins, Mt. Carmel W 6
Sept. 21—Al Capers, Mt. Carmel L 6
Dec. 18—Jimmy Dodge, Lancaster KO 2

1951

Jan. 18—Al Capers, Mt. Carmel W 8
Feb. 21—Manouk Markarian, New York KO 1
Mar. 1—Bobby Ceasar, Mt. Carmel KO 5
Mar. 13—Armando Amanini, New York KO 3
Apr. 10—Jose Diaz, New York W 8
Apr. 19—Jimmy Milligan, Mt. Carmel W 8
May 17—Jimmy Champagne, Mt. Camel W 8
June 19—Vic Cardell, Brooklyn L 8
July 18—Tommy Bazzano, Brooklyn L 8
Aug. 30—Jimmy Champagne, Mt. Carmel KO 1
Nov. 15—Al Heath, Mt. Carmel KO 6
Nov. 30—Allie Gronik, New York D 6

1952

May 19—Bruce Ubaldo, Mt. Carmel KO 7
June 26—Harry Deputy, Mt. Carmel KO 5
July 14—Johnny Cerky, Brooklyn W 8
July 31—Art Kirby, Pottsville KO 3
Aug. 19—Whitman Burgess, Pottsville W 8
Sept. 1—Rocky Castellani, Brooklyn L 10
Sept. 12—Sammy Giuliani, New York KO by 4
Nov. 3—Johnny LaSane, Mt. Carmel KO 4

1953

Apr. 14—Whitman Burgess, Mt. Carmel W 8
May 11—Gil Turner, Brooklyn KO by 7
July 7—Johnny Bernardo, Philadelphia L 8
July 23—Gil Turner, Hershey L 8
Sept. 12—Rocky Castellani, Chicago L 10
Oct. 15—Bobby Rosado, Mt. Carmel W 8

1954

Jan. 27—Bobby Dykes, Miami L 10
Feb. 18—Rudy Watkins, Mt. Carmel W 8
Mar. 13—Joe Miceli, Cincinnati L 10
Aug. 4—Johnny Saxton, Mt. Carmel D 10
Aug. 30—Chris Christensen, Brooklyn L 10
Dec. 16—Mel Parker, Mt. Carmel KO 4

1955

Mar. 29—Ray Robinson, Cincinnati L 10
Apr. 21—Phil Kim, St. Louis KO 8

JOHNNY LONG

Elizabeth, N. J., Lightweight

1952

Dec. 30—Danny Roberts, Newark L 4

1953

Jan. 6—Danny Roberts, Newark W 4
Jan. 13—Anthony Amey, Newark W 4
Feb. 3—Mannie Sanchez, Newark W 4
Feb. 12—Frankie Sapone, North Bergen L 4
Feb. 26—Bernie Gaeta, Newark L 4
Mar. 19—Jimmy Meehan, Newark L 4
May 14—Billy Green, Newark W 4
June 4—Billy Green, Newark D 4
Oct. 22—Don Cheatum, Newark W 4
Oct. 29—Al Certisimo, Newark L 4
Dec. 10—Harry Boutilette, Newark KO 3

1954

Jan. 21—Jesse Gross, Newark KO 4
Feb. 4—Charley Drexler, Newark W 6
Mar. 4—Jimmy Soo, Philadelphia KO by 3
May 6—Lou Martino, Newark L 6
June 14—Lou Martino, New York L 6
July 31—Junior Boutilette, Atlantic City D 4
Aug. 13—Stan Smith, West Haven W 4
Sept. 1—Stan Smith, West Haven L 4
Dec. 13—Gale Kerwin, New York KO by 1

1955

Apr. 11—Fred Messina, New York KO by 2

TONY LONGO

Washington, D. C., Featherweight

1945

Sept. 3—Jim Cotton, Baltimore KO 2
Sept. 24—Rufus Hadley, Baltimore KO 2
Oct. 8—Frankie Adams, Baltimore W 4
Nov. 5—Reggie Johnson, Baltimore KO 2
Dec. 17—Kid Grant, Baltimore D 4

1946

Jan. 7—Tony Soco, Baltimore L 4
Apr. 8—Johnny Castor, Baltimore KO 2
Apr. 22—Jimmy Reed, Baltimore W 4
May 14—Joe Coster, Baltimore W 4
Aug. 12—Johnny Caster, Baltimore W 4
June 24—Joe Camarata, Baltimore D 4
Aug. 26—Johnny Caster, Baltimore W 4
Nov. 11—Johnny Caster, Baltimore D 4
Nov. 18—Joe Camarata, Baltimore D 4

1947

Jan. 20—Spider Hatcher, Baltimore KO 2
June 2—Ronnie Gray, Baltimore KO 3
June 9—Billy Cofield, Baltimore W 4
June 23—Maurice Nelson, Baltimore W 5
July 7—Maurice Nelson, Baltimore W 5
Aug. 11—Billy Cofield, Baltimore KO 2
Sept. 8—Maurice Nelson, Baltimore L 6
Oct. 27—Vernon Brown, Baltimore W 6
Nov. 17—Salty Parker, Baltimore L 4

1948

Jan. 5—Salty Parker, Baltimore W 6
Mar. 8—Billy Wicks, Baltimore W 6
Apr. 5—Billy Banks, Baltimore KO 3
Apr. 19—Jimmy Allen, Baltimore KO 2
May 3—Lucky Johnson, Baltimore W 6
May 24—Walter Hahn, Baltimore KO 4
June 7—Henry Young, Baltimore W 6
July 12—Jimmy Brown, Baltimore W 6
Oct. 28—Davey Allen, New York L 8
Nov. 15—Johnny Wolgast, N. Y. C. L 8
Dec. 6—Billy Cofield, Baltimore D 6
Dec. 20—Jimmy Cooper, Wash., D. C. KO by 5

1949

Jan. 28—Billy Banks, Atlantic City W 6
Mar. 7—Jimmy Cooper, Baltimore L 8
June 23—Ozzie Williams, St. Louis D 6
July 21—Joey Scarlota, New York D 6
July 25—George LaFalgio, Br'klyn KO by 2
Aug. 25—Jimmy Shields, Atlantic City KO 4
Oct. 15—Tomas Beato, Brooklyn L 6
Oct. 25—Primo Arellano, New York W 6
Nov. 22—Johnny Breeze, New York W 10
Dec. 20—Bill Bossio, New York L 8

1950

Mar. 13—Tom Collins, New Haven L 8
Apr. 8—Ray Famechon, Waterbury L 8
May 13—Luis Galvani, Havana KO by 10
Dec. 5—Tito Valles, New York L 8

1951

Jan. 16—Glen Flanagan, Chicago L 10

1952

(Inactive)

1953

June 2—Bobby Wright, Washington KO 1
July 11—Puppy Garcia, Havana L 10
Aug. 22—Kid Anahuac, Havana L 10
Oct. 7—Billy Francis, Baltimore KO 4
Nov. 12—Jimmy Cooper, Baltimore KO 8
Dec. 15—Willie Pep, Miami Beach L 10

1954

May 5—Ray Belmont, Baltimore KO 2
Oct. 12—Gene Smith, Washington L 10

1955

Jan. 18—Bobby Courchesne, Holyoke L 10

TINO LONGORIA

Houston, Texas, Middleweight

1952

Sept. 30—Billy Trero, Houston L 4
Oct. 28—Billy Trero, Houston W 6
Nov. 5—Robert Martinez, Houston W 6

Nov. 11—Bennie Carnes, Houston W 6
Nov. 18—Billy LeBlanc, Houston W 6
Dec. 16—Tobe Harris, Houston L 6
Dec. 23—Tobe Harris, Houston L 6

1953

Feb. 17—Vince Mazaz, Houston W 6
Feb. 24—Roberts Martinez, Houston W 8
Mar. 5—Vince Mazaz, Angleton W 6
Mar. 10—Pete Gil, Houston L 8
Mar. 24—Dennis Woodbury, San Antonio W 6
Mar. 31—Billy LeBlanc, Houston L 6
Apr. 2—Nenos Solomon, San Antonio W 6
May 26—Johnny McCray, Houston L 6
June 30—Al Horton, San Antonio W 6
July 7—Al Horton, Houston W 5
July 14—Tommy Hatcher, Houston KO 2
July 28—Ben Evans, Houston L 10
Oct. 20—Vince Mazac, Houston L 5
Nov. 3—Bobby Elliott, Miami Beach W 10
Nov. 17—Leo Duncan, San Antonio W 6
Dec. 8—Bobby Dykes, Miami Bch. KO by 9

1954

Jan. 5—Earl Keel, Galveston W 10
Jan. 19—Billy LeBlanc, Galveston KO by 7
Mar. 23—Jimmy Curl, San Antonio KO by 2
May 25—Grover Bass, Galveston W 6
July 6—Johnny Burch, Galveston L 8
Nov. 8—Clarence Cook, Monroe, La. L 10

1955

Feb. 22—Guy Guerrette, Beaumont L 6
Mar. 1—Stanley Jones, Galveston L 6
Mar. 8—Guy Guerrette, Beaumont W 6
Mar. 22—Al Horton, Beaumont KO 5
Mar. 29—Mario Hernandez, Houston KO 4
Apr. 12—Guy Guerrette, Beaumont KO 6
Apr. 25—Guy Guerrette, Monroe KO 4
May 5—Tommy Barron, Dallas W 8
May 31—Robert Martinez, Beaumont W 6
June 11—Sherman Williams, Killeen KO 4
July 15—Eddie Brant, Port Arthur KO by 3
July 25—Herbie Rodriguez, New Orleans KO by 3
Aug. 27—Miguel Diaz, Havana KO by 2

JOE LOPES

Sacramento, Cal., Lightweight
Born, Cape Verde, Portugal, 1928.

1949

Jan. 25—Bert Joy, Sacramento KO 2
Mar. 1—Oscar Price, Sacramento W 4
Mar. 22—Manny Perez, Sacramento KO 1
May 17—Aaron Joshua, Sacramento W 6
June 7—Baby Leroy, Sacramento L 6
June 30—Baby Leroy, Sacramento W 6
July 19—Bobby Why, San Jose W 8
Aug. 18—Art Edmundson, Sacramento D 8
Oct. 25—Bobby Why, San Jose KO 9
Nov. 1—Sammy Galvan, Sacramento KO 3

1950

Jan. 4—L. D. Brown, Sacramento W 10
Feb. 21—Archie Whitewater, Sacramento W 10
Aug. 23—Eddie Johnson, Oakland W 6
Sept. 22—Eddie Johnson, San Francisco W 6
Oct. 17—Rudy Cruz, San Jose W 10
Oct. 27—Mario Trigo, Hollywood KO by 7

1951

Jan. 24—Felix Coleman, Oakland KO 6
Feb. 13—Freddie Herman, Los Angeles KO by 6
Mar. 6—Baby Leroy, Sacramento W 10
Mar. 22—Augustine Vega, Sacramento KO 5
Apr. 11—Augustine Vega, Oakland KO 8
May 8—Archie Whitewater, Sacramento W 10
May 22—Henry Davis, Honolulu L 10
June 26—Henry Davis, Honolulu L 10
Aug. 31—Charley Riley, Hollywood W 10
Oct. 2—James Perry, Honolulu W 10
Nov. 15—Chu Chu Jiminez, Sacramento D 10
Dec. 11—Chu Chu Jiminez, Sacramento W 10

1952

Jan. 29—Freddy Herman, Sacramento W 10

1953

(In U. S. Army)

1954

Feb. 16—Bobby Woods, Sacramento KO by 6
Aug. 31—George Berry, Sacamento W 10
Nov. 16—Tommy Manaois, Sacramento KO 6
Nov. 29—Lulu Perez, New York W 10

1955

Jan. 11—Morris Leviege, Sacramento KO 5
Jan. 25—Johnny McCray, Sacramento W 10
Feb. 12—Henry Davis, Oakland W 10
Feb. 22—Percy Bassett, Sacramento KO 3
Mar. 18—Carmelo Costa, New York L 10
May 24—Sandy Saddler, Sacramento W 10
July 12—Dave Gallardo, Sacramento KO 6
Aug. 9—Bobby Woods, Sacramento W 10
Sept. 16—Frankie Ryff, Detroit L 10
Nov. 11—Carmelo Costa, New York L 10

AL (CANDY) LOPEZ

Hollywood, Calif., Featherweight

1953

Apr. 20—Tony Messa, Los Angeles W 4
June 8—Joe Garcia, South Gate KO 2
June 22—Bobby Leal, South Gate KO 1
Aug. 22—Vic Ponce, Hollywood KO by 1
Oct. 24—Tony Silva, Hollywood W 4
Nov. 21—Artie Hester, Hollywood D 6
Dec. 26—Art Hester, Hollywood KO 5

1954

Jan. 23—Mickey McGuire, Hollywood KO 4
Feb. 27—Manuel Ramirez, Hollywood KO 4
Mar. 29—Fugie Rodriquez, Hollywood W 6
June 5—Gil Velarde, Hollywood L 6
July 24—Kildo Martinez, Hollywood W 6
Oct. 9—Collier Cox, Hollywood KO 4
Nov. 6—Walter Caldwell, Hollywood KO 4

1955

Mar. 12—Lorenzo Vasquez, Hollywood KO by 6

ARMANDO LOPEZ

Havana, Cuba, lightweight
Born, April 1, 1930

1947

Aug. 9—Roberto Tolon, Havana W 4
Oct. 18—Miguel Diaz Pinar del Rio D 6

1948

Jan. 24—Carlos Valdes, Havana W 4
Feb. 4—Carlos Valdes, Havana W 6
Mar. 12—Enrique Ibanez, Havana W 4
July 21—Orlando Echeverria, Havana D 4
Aug. 14—Orlando Echeverria, Havana W 4
Oct. 3—Generoso Garcia, Havana W 6
Nov. 21—Carlos Sanchez, Havana D 6
Dec. 11—Carlos Valdes, Havana W 4

1949

May 14—Orlando Echeverria, Havana W 4
June 18—Carlos Valdes, Havana KO 2
July 2—Eduardo Menendez, Havana W 4
Aug. 13—Beniamino Serpi, Havana W 6
Oct. 8—Mario Rivero, Havana D 6
Oct. 22—Ursulino Gonzalez, Pin. del Rio W 6

1950

May 13—Arquimides Yirac, Havana W 6
June 17—Hermes Torres, Havana KO 2
July 1—Armando Labarrere, Havana W 8
Aug. 26—Acorazado Martinez, Camaguey L 8
Nov. 11—Mario Rivero, Havana KO 2

1951

Jan. 23—Manuel Perdomo, Havana W 10
Mar. 10—Eligio Alvarez, Havana KO 6
Apr. 14—Luis Castillo, Havana KO 2
May 16—Lorenzo Cabrera, Havana L 8
June 2—Ramiro Herrera, Havana KO 4
July 7—Manuel Perdomo, Havana D 8
Aug. 11—Arquimedes Yirac, Camaguey KO 5
Sept. 15—Manuel Perdomo, Havana L 10
Oct. 27—Emilio Figueroa, Havana L 8

1952

Apr. 28—Bobby DuFour, Quebec City W 6
May 5—Marvin Hickman, New York KO 3
May 22—Tommy Tibbs, Boston W 6
June 17—Dexter Conners, Quebec City W 8
July 7—Claude Fortin, Quebec City W 8
Aug. 11—Johnny Carr, Brooklyn W 6
Oct. 13—Bryan Kelly, Quebec City KO by 2
Nov. 18—Rocky Sullivan, Portland W 10

1953

Mar. 7—Raul Herrera, Havana KO 7
Mar. 25—Domingo Aiello, Buenos Aires L 10
Apr. 15—Larry Mujica, Havana W 10
May 6—Jimmy Burns, Havana KO 8

July 25—Rudy DeHoyos, Havana ------W 10
Nov. 7—Orlando Echevarria, Havana---L 12
Dec. 5—Orlando Echevarria, Havana ----------KO by 6

1954

Mar. 13—David Seabrooke, Havana------W 10
May 15—Eddie Burgin, Havana----------W 10
June 12—Salvador Riveron, Havana----KO 6
July 31—Baby Vazquez, Havana----------D 10
Aug. 28—Dave Gallardo, Havana----KO by 9
Nov. 9—Bobby Woods, Miami Beach ----------KO by 7

1955

Jan. 15—Bombon Oriental, Havana-----W 10
Feb. 19—Francisco Colon Garcia, San Juan ----------KO by 2
May 7—Fernando Silva, Havana------ L 10

ART LOPEZ

Los Angeles, Calif., Lightweight

1954

Jan. 19—Danny Donohue, Los Ang..KO by 2
June 28—Mario Ornelas, Los Angeles-----L 4
July 26—Dave Cavazo, Los Angeles------D 4
July 31—Timmie Jefferson, Hollywood ----------KO by 2

1955

Sept. 1—Joe Abasta, Los Angeles-------L 4
Sept. 10—Rudy Mendoza, Hollywood-----L 4
Oct. 6—Lloyd Fowler, Los Angeles---KO 1
Oct. 22—Jimmy Jackson, Hollywood----L 4

JOSE LOPEZ

Puerto Rico, Welterweight

1955

July 21—Freddy Pedriera, New York----L 4
Aug. 24—Benny Washington, New York--L 4
Nov. 15—Arnold DiMozio, Trenton-------L 4
Dec. 1—Tony DiBiase, New York-------L 4
Dec. 6—Arnold DiMozio, Trenton-------L 6

RAY LOPEZ

Los Angeles, Cal., Welterweight

1954

July 19—Al Carter, Los Angeles--------KO 2
Aug. 2—Darnell Burton, Los Angeles----L 4
Aug. 30—Darnell Burton, Los Angeles----D 4
Oct. 4—Satchel Porter, Los Angeles-----L 4
Oct. 12—Jimmy Munroe, Ocean Park--KO 1
Oct. 19—George Holmes, Ocean Park ----------KO by 4
Nov. 13—Joey Cardenas, Hollywood------L 4

1955

Jan. 11—Wayne Graham, Ocean Park---L 4
Jan. 22—Wayne Graham, Hollywood----L 4
Jan. 25—Bones Davis, Ocean Park-KO by 1
Mar. 5—Tony Rangell, Hollywood------L 4
Mar. 24—Dick Goldstein, Los Angeles---L 4
May 5—Joe Corella, Los Angeles--KO by 2
July 23—Al Perez, Hollywood----------L 4
July 28—Frankie La Doll, Los Angeles--L 4
Aug. 6—Butch Martinez, Hollywd. KO by 4
Oct. 15—Jake Sanchez, Hollywood------L 4
Oct. 26—Jake Sanchez, Los Angeles-----L 4

RICHIE LOPEZ

Los Angeles, Calif., Light Heavyweight

1951

July 6—Willie Vaughan, Hollywood ----L 4
Aug. 21—Tony Grich, Los Angeles ------W 4
Aug. 31—Willie Vaughan, Hollywood ----D 4
Oct. 16—Baby Ike, Los Angeles ---------L 6
Nov. 14—Roy Daniels, Los Angeles--KO by 4
Nov. 27—Benny Ventura, Los Angeles--W 4
Nov. 30—Russ Gillam, Los Angeles------W 4
Dec. 14—Russ Gillam, Hollywood--------L 4

1952

Jan. 1—Baby Ike, Hollywood---------W 6
July 26—Everett Vasquez, Hollywood---W 6
Aug. 9—Tony Renteria, Hollywood-----D 6
Sept. 16—Willie Vaughn, Los Angeles ----------KO by 1

1953

Apr. 27—Cliff Barnett, South Gate------L 6
May 18—John Chitman, South Gate------D 5
June 1—Cliff Barnett, South Gate------D 6
Sept. 7—Loren Pro, South Gate --------L 6

1954

Aug. 10—Zeke Robinson, Richmond------L 6

1955

June 21—Al Williams, Seattle----------L 10
June 30—Mickey Rhodes, Boise-----KO by 7
Sept. 5—Dick Lane, Couer dAlene-KO by 3
Sept. 15—Dick Lane, Missoula------KO by 4
Sept. 17—Carlton Lincoln, Tacoma-------L 6

TOLUCO (JOSE) LOPEZ

La Laguna, Mexico, Bantamweight

Born, June 21, 1932, El Oro, Mexico.

1953

June 4—Baby Garcia, Cuernavaca----KO 8
June 6—Manuel Alvarez, Durango ----W 1
July 22—Angel Iglesias, Mexico City----W 10
Aug. 24—Emilio de la Rosa, Cuernavaca-W 10
Sept. 1—Jose Gonzalez, Culiacan--------L 10
Oct. 3—Aurelio Rivero, Mexico City--KO 4
Oct. 31—Lino Botello, Mexico City------W 10
Nov. 18—Memo Diez, Mexico City--------L 10

1954

Jan. 16—Trini Ruiz, Mexico City---------W 10
Feb. 22—Angel Iglesias, Cuernavaca--KO 6
Mar. 13—Raul Solis, Mexico City---------W 10
Apr. 10—Baby Rivera, Mexico City------W 10
June 12—Babe Ruiz, Mexico City-------KO 5
July 10—Luis Castillo, Mexico City------W 10
Aug. 5—Tony Torres, Puebla---------KO 1
Aug. 28—Babyface Guttierez, Mexico City ----------L 10
Nov. 27—Memo Diez, Mexico City--------W 10

1955

Jan. 13—Zapatero Flores, Puebla--------W 10
Feb. 12—Raul Solis, Mexico City------KO 8
Mar. 10—Laverne Hackman, Cuatro Campinos ----------KO 1
May 7—Fili Nava, Mexico City---------W 12
June 9—Jorge Valverde, Laguna------KO 5
July 23—Jesse Mongia, Mexico City-----W 10
Sept. 22—Americo Rivera, Reynosa ----W 10
Oct. 1—Rogelio Saucedo, Culiana----KO 7
Oct. 14—Panchito Gonzalez, Mexicali-KO 5
Oct. 28—Martin Vazquez, Matamoros----W 10
Nov. 26—Ernesto Parra, Mexico City--KO 4
Dec. 21—Americo Rivera, Monterrey ----L 10

MARIO LOPIANO

Argentina Featherweight

1953

Jan. 10—F. Martinez, Buenos Aires KO by 7
Jan. 31—F. Martinez, Buenos Aires-----D 10
Mar. 21—F. Martinez, Buenos Aires-----W 12
May 30—Jose Bruno, Buenos Aires------L 12
Aug. 26—Johnny Wilkinson, Buenos Aires ----------KO 6
Sept. 23—Blas Conde, Tandil ----------KO 6
Nov. 14—Jose Bruno, Buenos Aires-------L 15
(Lost Featherweight Title)

1954

Jan. 9—Jose Gozza, Buenos Aires------W 12
Mar. 3—Mario Hoyos, Mar del Plata---KO 8
May 1—Jose Bruno, Buenos Aires ------L 12
June 4—Mario Rotondo, Eva Peron-----W 10
June 16—Ricardo Gonzalez, Buenos Aires-L 12
Sept. 11—Angel Leyes, Buenos Aires----KO 9
Nov. 20—Ricardo Gonzales, Buenos Aires----------KO by 11
Dec. 11—Raul Vargas, Mendoza---------D 10

1955

Jan. 29—Raul Vargas, Mendoza ---------L 10
Mar. 18—Jose Santin, Bahia Blanca ----D 10
Apr. 9—Carlos Colautti, Buenos Aires-KO 9
May 8—Andres Freije, Martinez ------KO 8
May 13—Mario Rotondo, La Plata ------KO 2
May 25—Juan Campos, Buenos Aires --KO 5
June 11—Humberto Madriaga, Buenos Aires ----------KO 8
July 9—Rafael Azuaga, Buenos Aires--KO 6
Oct. 10—Nestor Savino, Buenos Aires ----------KO by 4
Nov. 12—Alfredo Ramirez, Mar del Plata ----------KO 9

SONNY (BILL) LORD

New York, N. Y., Welterweight

1954

Mar. 22—Bernie Lynn, Brooklyn---------L 4
Apr. 30—Lou Marsicano, New York------L 4

May 24—Johnny Gwynn, New York.....L 4
June 18—Lou Marsicano, New York.....D 4
July 28—Lou Marsicano, New York.....L 4
Aug. 30—Mike Ross, Brooklyn.....W 4
Oct. 14—Danny Taylor, New York.....L 6
Nov. 22—Gene Poirer, Brooklyn.....L 6

1955

May 16—Fred McArthur, Brooklyn.....L 4
June 14—Larry Crawley, Freeport.....L 4
June 21—Rudy Steward, New York.....W 6
Aug. 16—Toby Coleman, Elmira.....L 6
Sept. 9—Tony Di Biase, New York.....W 4

JOE LORENZO

Sagua la Grande, Las Villas, Cuba., Lightweight
Born Nov. 19, 1935

1952

Aug. 1—Jesus Rodriguez, Sagua.....KO 5
Aug. 23—Eduardo Serrano, Sagua.....KO 2
Sept. 21—Carlos Sosa, Sagua.....KO 3
Oct. 11—Gustavo Fernandez, Sagua.....KO 2
Nov. 8—Ramon Fernandez, Sagua.....KO 3
Nov. 15—Omar Platt, Sagua.....W 6

1953

Jan. 17—Esteban Fernandez, Sagua.....KO 5
Feb. 14—Jose Diaz, Ranchuelos.....KO 1
Feb. 28—Victor Perez, Ranchuelos.....W 6
Mar. 14—Iraudi Prior, Havana.....KO 4
Apr. 3—Felix Pomares, Havana.....W 4
Apr. 18—Angel Gomez, Havana.....L 4
May 16—Felix Pomaros, Havana.....W 4
June 13—Rolando Gonzalez, Havana.....KO 2
July 11—Sandalio Pedroso, Havana.....KO 1
Aug. 8—Frank Castaneda, Havan.....KO 3
Aug. 15—Felipe Novele, Havana.....W 6
Sept. 5—Pedro Estrella, Havana.....KO 3
Sept. 26—Angel Gomez, Havana.....W 6
Oct. 31—Pedro Pablo Alvarez, Havana..KO 3
Dec. 5—Omar Platt, Havana.....KO 3
Dec. 19—Luis Mesa, Havana.....KO 4

1954

Jan. 16—Isidore Zaldivar, Havana.....L 6
Feb. 13—Isidro Zaldivar, Havana.....W 8
Apr. 17—Baby Azteca, Havana.....W 10
May 1—Guillermo Roberts, Havana.....W 8
June 19—Manny Castro, Havana .....W 8
July 10—Tito Valles, Havana.....KO 5
Sept. 18—Papelero Sanchez, Havana.....W 10
Oct. 16—Kid Anahuac, Havana.....KO by 3
Dec. 23—Roberto Delgado, Santa Clara..W 10

1955

Jan. 14—Larry Boardman, Miami Beach KO by 7
Feb. 17—Luis Restoy, Santa Clara.....W 10
Mar. 3—Ciro Morasen, Santa Clara.....L 10
Apr. 2—Benjamin Rodriguez, Havana KO by 8

ALLEN (AL) LORITZ

San Francisco, Cal., Middleweight

1954

Feb. 9—Ellis Gordon, Richmond.....KO 1
Apr. 6—Cleveland Bradley, Richmond..W 4
Apr. 22—Gus Redden, Richmond.....KO 4
May 25—Enrique Saavedra, San Jose....W 4
July 13—Al Jackson, Richmond.....KO by 2
Mar. 9—Carl Dugan, Richmond ....KO by 3
Aug. 9—Ellis Gordon, Oakland.....KO 3
Sept. 7—Chuck Osuna, Richmond...KO by 4

1955

Feb. 10—Johnny Salas, Vallejo.....W 6
Mar. 7—Marlin Monroe, San Francisco..W 4
Mar. 22—Herschel Bailey, Richmond....W 4
Apr. 4—Herschel Bailey, San Francisco L 4
Apr. 18—Herschel Bailey, San Francisco W 4
May 3—Ed Beatty, Richmond.....W 4
May 31—George Mojica, Richmond KO by 4
June 13—Mel Francis, San Francisco....W 4
Aug. 23—Dwight Barringer, Richmond..L 4
Nov. 3—Dwight Barringer, San Francisco .....KO by 4
Dec. 8—Jack Lewis, Eureka.....KO 2

BABY JOE (YOUNG JOE) LOUIS

(Joe Louis II)
Augusta, Georgia, Middleweight

1952

Apr. 15—Solomon Graham, Tampa.....W 4
June 24—Fred Hass, Daytona Beach.....L 4
July 17—Wesley Gillis, Daytona Beach..L 4
Aug. 21—James Hall, Daytona Beach....D 4
Dec. 1—Harry Anderson, Daytona Beach .....KO 2

1953

Jan. 19—Ulysses Washington, Daytona Beach .....D 4
Feb. 5—Rocky Randell, Sarasota ..KO by 5
Feb. 19—LeRoy Johnson, Sarasota .....W 4
Feb. 26—Buck Johnson, Sarasota.....L 4
Mar. 24—Bobby Graham, Tampa .....D 4
July 24—Walles Salton, Daytona Beach..L 4
July 31—James Murphy, Daytona Beach..W 4
July 14—Dave Gooch, Daytona Beach...W 4
Sept. 2—Gab Woods, Tampa .....W 4
Sept. 8—Rocky Randell, Daytona Beach..L 4
Sept. 15—D. C. Pittman, Daytona Beach..D 4
Sept. 29—Bobby Graham, Tampa.....W 4
Oct. 13—Ulysses Washington, Tampa...W 4
Oct. 20—Honey Boy Williams, Miami Beach .....KO by 4

1954

Jan. 29—Harry Anderson, Daytona Beach .....L 4
July 15—Rocky Randell, Pensacola..KO by 5

1955

July 4—Willie Hobbs, Daytona Beach..KO 5
July 5—Amen Peck, Miami Beach.....L 6
July 26—Willie Collins, Miami Beach...W 4
Aug. 9—Tony Necro, Miami Beach.....D 4
Aug. 12—Walter Irby, Augusta.....L 6
Aug. 23—Tony Necro, Miami Beach.....D 4
Sept. 27—Joe Moran, Miami Beach.....L 6

JOE LOUIS III

Oakland, Calif., Heavyweight

1954

Aug. 5—Jimmy Adair, Oakland.....KO 3
Aug. 10—Larry Thoms, Richmond.....KO 3
Aug. 24—Calvin Cox, Richmond.....L 4
Nov. 16—Calvin Cox, Richmond.....D 4
Dec. 14—Larry Thoms, Richmond.....KO 1

1955

Jan. 25—Stirling Ingram, Richmond..KO 3
Feb. 8—Bill Mathis, Richmond.....KO 5
Feb. 22—Willie Colbert, Richmond.....L 6
Mar. 22—Billy Winston, Richmond.....KO 3
Apr. 5—Jimmy Jackson, Richmond.....L 6
May 31—Raul Flores, Richmond...KO by 3
June 28—John Carroll, Richmond.....KO 5
July 14—Jimmy Jackson, Reno.....KO 3
Aug. 9—Sonny Ray, Richmond.....D 6
Nov. 29—Sonny Ray, Richmond.....W 6
Dec. 22—Howard King, San Francisco .....KO by 5

JACKIE LOVATT

30-15-1.
(10-L)

Providence, R. I. Middleweight

1946

Sept. 11—Johnny Walker, Providence..KO 3
Sept. 18—Eddie Martin, Providence.....KO 1
Sept. 25—John Botty, Providence.....KO 2
Oct. 2—Lee Britto, Providence.....W 6
Oct. 9—Eddie Richmond, Providence...W 6
Oct. 30—Frankie Young, Providence...KO 1
Nov. 6—Red Perkins, Providence.....KO 3
Dec. 4—Auriello Vasquez, Providence..KO 6
Dec. 16—Billy Nappier, Boston.....W 8

1947

Jan. 8—Eddie Letourneau, Provid..KO by 2
Jan. 20—Bobby Pooler, Boston.....KO 1
Jan. 29—Eddie Letourneau, Providence..W 8
Feb. 19—Ernie Guisti, Providence.....L 8
Mar. 5—Ernie Guisti, Providence.....W 8
Mar. 26—Jimmy McLarnin, Providence..W 8
May 7—Frankie Foley, Providence.....W 8
May 21—Jasper OHanley, Providence..KO 6
July 2—Ernie Guisti, Providence.....W 10
July 21—Joey Angelo, Providence.....W 10
Aug. 25—Tony Falco, Providence.....L 10
Oct. 27—Tony Falco, Providence.....L 10
Nov. 17—Benny Delgado, Providence....L 10

1948

Mar. 11—Jerry Coursal, Fall River.....W 10
Apr. 1—Jimmy Sauer, Fall River.....W 10
Apr. 12—Don Williams, Boston.....L 10
May 13—Don Williams, Worcester..KO by 7
Dec. 9—Ted Brassley, Fall River.....KO 2
Dec. 23—Jose Contreras, Fall River.....W 10

1949

Jan. 17—Don Williams, Boston-----KO by 8
June 6—Roger Whynott, Providence----W 8
Sept. 19—Clem Williams, Providence---KO 3
Sept. 30—Tiger Flowers, Providence----W 8
Oct. 13—Sammy Walker, Provid...KO by 4

1950

Nov. 20—Chester Slider, Providence-----W 8
Dec. 18—Tony Cimmone, Providence----L 8
Dec. 28—Bob Stecher, Portland---------W 10

1951

Jan. 8—Gus Rubicini, Providence------L 8
Mar. 5—Wilbur Wilson, Providence----W 8
Apr. 17—Bob Stecher, Portland----------L 10
May 21—Ralph Zannelli, Providence----W 12
Oct. 5—Raul Perez, New York----KO by 3
Dec. 3—Ralph Zannelli, Providence-----L 12

1952-1953

(Inactive)

1954

Nov. 23—Jimmy Montgomery, Boston---D 8

1955

Jan. 10—Billy Andy, Providence--------W 8
Jan. 31—Izzy Angelo, Providence-------W 8
Mar. 21—Bob Bolton, Providence--KO by 8

DICK LOWERY

College Point, L. I., N. Y., Middleweight

1954

May 24—Willie Zacker, Brooklyn---KO by 1
Sept. 6—George Mercer, Brooklyn------L 4
Nov. 8—Richie Glennon, Brooklyn------W 4

1955

Jan. 24—Richie Glennon, Brooklyn------W 4
Feb. 21—Fred Collier, Brooklyn--------KO 2
Mar. 7—Gene Steinbach, Brooklyn-----W 4
Mar 14—Richie Nogan, Brooklyn--------W 4
Sept. 12—Generace Armstrong, N. Y. C...L 4

ALBERT ALLYN (PAT) LOWRY

Toledo, Ohio, Welterweight 40-9
Born, Nov. 25, 1929, Sandusky, Ohio (28-1)

1952

May 21—Leroy Cash, Detroit----------KO 2
May 27—Leonard Smith, Toledo------KO 1
May 31—Calvin Simmons, Detroit-----KO 2
June 10—David Miles, Detroit ----------KO 1
June 14—Horace Summers, Detroit-----KO 1
June 21—Bobby Lee, Detroit----------KO 1
June 25—Dallas Hill, Detroit----------KO 1
June 28—Bill Partin, Detroit----------KO 3
July 12—Eddie Garland, Detroit--------W 4
July 24—Roosevelt Umbles, Detroit----KO 1
July 26—Calvin Simmons, Saginaw----KO 2
Aug. 5—Eddie Garland, Lima----------W 6
Aug. 9—Bob White. Detroit----------KO 1
Aug. 18—Herb McKinney, Saginaw----KO 2
Aug. 23—Bob White, Detroit----------KO 3
Sept. 6—Eddie Garland, Detroit-------W 6
Sept. 16—Jimmy Clipper, Toledo------KO 3
Oct. 9—Cal Nathan, Saginaw----------KO 2
Oct. 18—Joey Greenwood, Detroit------L 6
Oct. 27—Tommy Reece, Flint----------W 6
Dec. 4—Joey Greenwood, Saginaw---KO 8

1953

Jan. 8—Howard Leslie, Saginaw -----KO 1
Jan. 17—Tommy Leedle, Detroit ------KO 8
Feb. 26—Tommy Leedle, Detroit ------KO 2
Mar. 12—Pat Manzi, Detroit ----------L 8
Mar. 21—Nate Huskey, Toledo --------KO 6
Apr. 21—Chuck Foster, Toledo --------KO 5
May 14—Al Andrews, Detroit ----------L 8
June 15—Al Andrews, Saginaw ----------L 10
Aug. 6—Nate Huskey, Detroit --------KO 4
Aug. 27—Tommy Swan, Detroit -------KO 1
Sept. 29—Tommy Maddox, Grand Rapids ----------KO 5
Oct. 30—Sammy Rodgers, Grand Rapids W 8
Nov. 10—Alfred LaGrutta, Saginaw-----W 10
Nov. 19—Ralph Alvarez, Detroit--------KO 6
Dec. 17—Al Andrews, Detroit ----------L 10

1954

Mar. 18—Gene Parker, Grand Rapids----W 10
Apr. 6—Emerson Butcher, Toledo-----KO 10
Apr. 27—Duke Harris, Detroit----------L 8
May 25—Alan Moody, Toledo----------KO 5
June 19—Joe Miceli, Toledo----------W 10
July 20—Allie Gronik, Detroit ------KO by 1
Dec. 14—Miguel Diaz, Miami Beach------L 10

1955

Feb. 28—Pete Adams, New York--------W 10
Mar. 22—Jimmy Watkins, Buffalo-----KO 5
Apr. 11—Pete Adams, New York--------W 10
May 10—Jimmy Martinez, Toledo-------W 10
June 18—Al Wilson, New York----------L 10
June 21—Bob Rossie, Detroit----------W 10

TED LOWRY 56-66-9

Born, New Bedford, Mass. Nationality, American Negro. Heavyweight. Height, 5 ft. 10 in. (37-3)

1940

Jan. 1—Jack Wolgast, New Bedford--KO 1
Jan. 9—Sam Lano, New Bedford------KO 2
Jan. 23—Sam Shumway, New Bedford-KO 3
Jan. 30—Sam Shumway, New Bedford--L 10
Feb. 13—It. Jack Dempsey, N. Bedford-KO 9
Mar. 12—Blondy Dempsey, N. Bedford-KO 6
Apr. 2—It. Jack Dempsey, N. Bedford--L 10
Apr. 16—Blondy Dempsey, N. Bedford-KO 2
Apr. 30—Johnny Smith, N. Bedford----KO 3
May 14—Jack Dubois, New Bedford----KO 8
June 13—Danny Needham, Portland----KO 10
July 11—Coley Welch, Portland----------L 10
Aug. 7—Danny Needham, Portland------L 10
Sept. 12—Coley Welch, Portland----------L 10
Nov. 19—Larry Kellum, N. Bedford-----W 10

1941

—Johnny Seaman, N. Bedford----L 10
Jan. 23—Eddie McLaughlin, Portland---L 8
Jan. 30—Jackie Fisher, Portland--------KO 5
Feb. 11—Eddie Guerra, N. Bedford-----KO 7
Feb. 22—Johnny Seaman, N. Bedford----W 10
Feb. 28—Jackie Fisher, Augusta, Me...KO 5
Mar. 6—Pat Mangini, Fall River--------W 10
Mar. 18—Bill Weinberg, N. Bedford------L 10
Apr. 3—Pat Mangini, Fall River-------W 10
Apr. 15—Al Sinibaldi, N. Bedford------KO 10
May 15—Frank Zamoris, Portland------KO 6
—Eddie Pierce, Bangor, Me.------L 10
Aug. 18—Eddie Pierce, N. Bedford-------L 10
Nov. 14—Vince Pimpinella, Boston------D 8
Nov. 18—Roy Kelley, New Bedford-----KO 3
Dec. 9—Italian Jack Dempsey, N. Bedf..L 12

1942 19-11-1

Jan. 5—Willie Pavlovich, N. Bedford---L 8
Jan. 26—Willie Pavlovich, N. Bedford--KO 8
—It. Jack Dempsey, N. Bedford--L 12
Feb. 19—Danny Devlin, Fall River-----KO 3
Feb. 26—Vince Pimpenella, Fall River---L 10
Mar. 19—Gunboat Davis, Fall River----KO 10
Mar. 26—Abel Gonsalves, Fall River-----W 10
May 14—Al Boris, Fall River----------W 10
June 11—Gene Mickens, Fall River-----KO 1
June 17—Billy Grant, New Haven-------KO 8
June 23—Lorenzo Strickland, Portland--D 10
July 2—Danny Cox, Fall River----------L 10
Aug. 13—Buddy Thomas, Fall River---KO 8
Aug. 27—Danny Cox, Fall River----------L 10
Nov. 17—Eddie Blunt, New Bedford-----D 10
Dec. 22—Lee Murray, New Bedford------L 10

1943 22-17-3

Jan. 5—Lee Q. Murray, New Bedford--L 10
Jan. 26—Charley Williams, N. Bedford-KO 2
Feb. 4—Andy Holland, Boston----------L 8
Feb. 9—Johnny O'Toole, New Bedford-KO 2
Feb. 19—Johnny Brown, Boston--------KO 1
Feb. 25—Warren Jones, Fall River------KO 1
Mar. 9—Andy Holland, New Bedford---L 10
Apr. 6—Andy Holland, New Bedford----D 10
Apr. 27—Andy Holland, New Bedford---L 10
May 3—George Kochan, N. Y. C.--------D 8
May 25—Gene Buffalo, New Bedford---L 10
—Georgie Fuller, Portland, Ore...W 10
In U. S. Army. 32-22-5

1945

July 4—Bobby Zander, Spokane--------L 10
July 20—Tiger Jack Fox, Spokane------L 10
Dec. 20—Cleve Bailey, Fall River--------L 10

1946 32-25-5

Sept. 26—Tony Gillo, Stamford----------W 6
Nov. 11—Jose Gonsalez, Providence---KO 1
Dec. 23—Abel Gonzalves, Boston--------L 6

1947 34-26-5

Jan. 27—Lee Q. Murray, Stamford--KO by 5
Mar. 17—Willie Davis, Rochester-------KO 3
Mar. 20—Steve Ketchell, Fall River------W 10
Mar. 24—Omelio Agramonte, Cleveland--L 8

Apr. 7—Saint Paul, Holyoke.....L 10
Aug. 7—Lee Savold, Fall River.....D 10
Aug. 19—Anthony Jones, New Bedford..W 10
Aug. 28—Tony Ferry, Fall River.....L 10
Sept. 3—Abel Gonzales, New Bedford..KO 6
Oct. 27—Tiger Wade, Holyoke.....W 10
Dec. 8—Billy Gordon, Holyoke.....KO 6
Dec. 29—Henry Hall, Holyoke.....L 10

1948

40-31-6

Jan. 25—St. Paul, Holyoke.....W 10
Feb. 23—E. Z. Sheppard, New Haven...KO 5
Apr. 6—Eddie Dutton, New Haven.....KO 7
May 10—Billy Grant, Holyoke.....W 10
May 24—Omelio Agramonte, Havana.....L 10
June 16—Eddie Jackson, New Bedford KO 2
July 1—Lee Oma, Brooklyn.....D 10
July 20—Mike Jacobs, New Bedford.....L 10
July 27—Mike Jacobs, New Bedford.....L 10
Aug. 2—Archie Moore, Baltimore.....L 10
Aug. 23—Vern Mitchell, Baltimore.....L 10
Sept. 27—Roy Taylor, Holyoke.....W 10
Oct. 4—Sandy McPherson, Providence L 10
Oct. 26—Billy Fox, Buffalo.....D 10
Nov. 23—Billy Fox, Buffalo.....W 10
Dec. 7—Johnny Flynn, Buffalo.....L 10

1949

47-38-8

Jan. 11—Phil Muscato, Buffalo.....L 10
Jan. 27—Lee Oma, Newark.....L 10
Mar. 8—Saint Paul, New Bedford.....KO 7
Mar. 15—Roy Thomas, New Bedford.....L 10
Apr. 4—Rusty Payne, Rochester..KO by 7
Apr. 12—Phil Muscato, Buffalo.....L 12
June 6—Johnny Swanson, Ft. Erie.....L 10
June 29—Doc Williams, Pittsfield.....L 10
July 19—Tom Giorgio, New Bedford.....L 10
Aug. 29—Willie Bean, Springfield.....L 10
Oct. 10—Rocky Marciano, Providence..L 10
Oct. 24—Vern Mitchell, Toronto.....L 10
Nov. 14—Bernie Reynolds, New Haven..D 10
Nov. 28—Vern Mitchell, New Haven.....L 10

1950

48-50-9

Jan. 16—Bernie Reynolds, New Haven.W 10
Feb. 13—Bernie Reynolds, New Haven..L 12
Mar. 28—Jack Porter, New Bedford.....W 10
Apr. 11—Art Henri, New Bedford.....L 10
June 6—Augustino Guedes, New Bedford KO 7
June 13—Maynard Jones, New Bedford..L 10
Aug. 11—Jimmy Slade, No. Adams.....L 10
Aug. 17—Chubby Wright, No. Adams.....L 10
Nov. 13—Rocky Marciano, Providence...L 10

1951

51-56-9

Jan. 15—Roland LaStarza, Providence ..L 10
Feb. 12—Jimmy Bivins, Baltimore .....L 10
Mar. 19—Cesar Brion, Providence .....L 10
June 25—Chubby Wright, Baltimore .....L 10
Aug. 3—Roland LaStarza, Long Beach, N. Y. .....L 10
Nov. 12—Willie James, Boston.....KO 7

1952

52-61-9

Mar. 6—Joey Maxim, St. Paul .....L 10
Sept. 1—Harry Matthews, Boise...KO by 5

1953

52-63-9

Jan. 13—Joe Kahut, Spokane .....KO 5
Jan. 23—Al Spaulding, Walla Walla.....KO 6
Jan. 30—George Parmentier, Boise.....W 10
Feb. 7—Cecil Hudson, Spokane .....L 10
Feb. 24—Cecil Hudson, St. Paul .....W 10

1954

56-64-9

(Inactive)

1955

May 5—Bobby Spaeth, Dallas.....L 10
July 18—Johnny Hoye, Brockton.....L 10

WES LOWRY

Allentown, Pa., Welterweight

1952

Aug. 18—Doug Laidlow, Saginaw.....KO 4
Aug. 23—Leroy Cash, Detroit.....D 4
Sept. 6—Hubert Johnson, Detroit.....KO 1
Sept. 20—Sam Woodward, Detroit.....KO 4
Oct. 9—Jed Black, Saginaw.....L 6
Dec. 4—Adrian Hefel, Saginaw.....W 4
Dec. 27—Adrian Hefel, Detroit.....L 4

1953

Jan. 8—George Armstrong, Saginaw..KO 1
Jan. 12—Bobby Nichols, Syracuse.....L 4
Apr. 11—Jimmy Watkins, Syracuse .....L 6
Apr. 13—Reggie Chartrand, Quebec.....L 6
May 19—Reggie Chartrand, Montreal.....L 8
June 8—Jimmy Carlini, Brooklyn .....L 6
July 16—Jimmy Voss, Syracuse .....L 6
Aug. 18—Melvin Parker, Allentown .....L 8
Sept. 18—Leland Williams, Syracuse ....W 4
Nov. 2—Bruce Brewster, Binghamton.KO 2
Nov. 14—Willie Coleman, Albany.....L 6

1954

Mar. 30—Johnny Cesario, Hartford .....L 8
June 14—Nate Donnell, New York.....W 4
June 25—Willie Johnson, New York.....W 4
Sept. 6—Carlin Scott, New York.....KO 2
Oct. 15—Willie Giano, Syracuse.....W 6
Dec. 9—Alan McFater, London, Ont.....L 10

1955

Feb. 7—Andy Figueroa, New York.....L 6
Mar. 4—Mel Collins, New York.....L 4
July 25—Bertram Bailey, New York.....W 6
Oct. 10—Ralph Peterson, New York.....L 6
Oct. 18—Eddie James, Buffalo .....W 6
Nov. 5—Tommy Maddox, Buffalo .....D 6
Dec. 19—Bobby Shell, New York .....L 6

ARTIE LUCEDO

New York, N. Y., Heavyweight

1954

Aug. 5—Rue Williams, New York.....W 4
Sept. 2—Jesse Burrell, New York.....KO 3

1955

Mar. 25—Tony Gagliardo, New York.....L 6
June 22—Eddie Machen, New York..KO by 1

FIDEL LUCERO

Torreon, Mexico, Lightweight

1954

Jan. 1—Pascual Chairez, Torreon .KO by 5
Jan. 29—Pascual Chairez, Torreon ....KO 5
Mar. 19—Jesus Melendez, Torreon .....W 6
Apr. 2—Libe Zavala, Torreon .....W 6
Apr. 23—Pascual Chairez, Torreon .....L 6
May 1—Ray Mejia, San Pedro.....W 8
May 17—Chato Perez, Torreon .....W 6
June 26—Ray Mejia, San Pedro.....D 10
July 13—Efrain Reyes, Torreon .....KO 3
Aug. 18—Chino Gonzalez, Torreon ....KO 3
Sept. 14—Beto Sanchez, Torreon .....KO 3
Oct. 12—Luis Vazquez, Torreon.....W 8
Nov. 17—Jesus Valenzuela, Lerdo.....L 8
Dec. 16—Pascual Jimenez, Torreon.....W 8
Dec. 19—Rafael Vazquez, Torreon.....W 4

1955

Feb. 1—Pascual Jiminez, Torreon.....W 10
Mar. 31—Pedro Pina, Laguna.....L Dis. 4
Apr. 21—Manuel Munoz, Laguna.....L 10
May 21—Coco Kid, Laguna.....KO by 9
June 4—Canelo Kid, Chavez .....W 10
June 25—Manuel Mendoza, Chavez.KO by 3
Oct. 5—Jesus Valenzuela, Lerdo .....KO 10
Dec. 8—Pedro Pina, Palacio .....W 10

WILLIE LUCERO

Santa Monica, Calif., Featherweight

1954

Mar. 16—Tony Reyes, Los Angeles.....L 4
Apr. 20—Johnny Hobbs, Los Angeles...KO 2
Apr. 27—Bobby Satchell, Phoenix .....L 6
July 5—Lloyd Wilson, Los Angeles.....W 4
July 12—Lloyd Wilson, Los Angeles.....W 4
Aug. 9—Bobby Satchell, Los Angeles...W 4
Aug. 23—Ollie Desmarris, Los Angeles..W 4
Nov. 15—Hector Garcia, Los Angeles...KO 4
Dec. 2—Tony Reyes, Los Angeles.....W 4
Dec. 13—Tony Reyes, Los Angeles.....KO 6

1955

Jan. 15—Sec Gonzales, Hollywood.....D 6
Feb. 8—Sec Gonzales, Ocean Park.....W 10
Mar. 15—Luis Castillo, Ocean Park.....L 10
Apr. 5—Joey Trujillo, Ocean Park...KO 10
May 3—Larry Vasquez, Ocean Park..KO 10
June 28—Pete Kawala, Ocean Park.....L 10
July 19—Luis Castillo, Ocean Park....KO 7

NAPOLEON LUDY

Detroit, Mich., Lightweight

1955

Feb. 8—Dick Ramazetti, Saginaw.KO by 1
Mar. 16—Dick Murphy, St. Paul.....KO 6
Apr. 16—Lupio Soto, Traverse City.....W 4
May 3—Ronald Blevins, Detroit.....KO 2
May 17—Luke Wooten, Detroit.....KO 3

May 24—Ples Gilmore, Detroit-----KO by 3
June 28—Grady Johnson, Detroit---------W 4
July 11—Bucky Rowe, Suburn---------KO 2
July 19—Ray Trotter, Detroit----------D 4
July 22—Jackie Graves, New Richmond KO by 4
Aug. 4—Buddy Harris, Pontiac----KO by 2
Sept. 27—Dunn Dixon, Detroit----------L 5
Oct. 15—Dunn Dixon, Lansing ----------W 4
Nov. 29—Dunn Dixon, Flint ----------L 4

JERRY LUEDEE

Kearny, N. J., Middleweight

1954

Mar. 11—Freddy Fernandez, Newark---KO 3
Apr. 1—Eddie Jones, Newark---------KO 2
Apr. 22—Buster Oliver, Newark--------KO 1
May 3—Ben Miller, Newark----------KO 2
May 25—Bucky Walls, New Haven------KO 1
June 30—Joe Fusco, Waterbury---------KO 3
July 20—Don Lambert, West Haven----KO 3
Aug. 13—Johnny Green, West Haven-----W 6
Sept. 1—Curtis Bruce, West Haven------W 6
Nov. 26—Rory Calhoun, New York------L 4

1955

Mar. 10—Gerry Tessier, Danbury------KO 4
Mar. 29—Bryan Thompson, Trenton----KO 2
July 4—Curtis Bruce, New York--------W 6
Aug. 4—Curtis Bruce, Phillipsburg----W 8
Aug. 10—Gil Edwards, New York-------W 6
Sept. 5—Jimmy Williams, New York----W 6
Oct. 31—Jimmy Skinner, New York ----W 6
Dec. 5—Don Bryant, New York ------KO 6
Dec. 12—Jimmy Skinner, New Haven ---W 8

HENRY LUERA

Houston, Texas, Featherweight

1952

Oct. 21—Robert Alaniz, Houston --------L 4
Oct. 30—Pete Huizar, Austin ----------D 4
Nov. 10—Milo Gaytan, Corpus Christi----L 8

1953

Jan. 13—Lorenzo Garcia, Houston ------D 4
Jan. 20—Paul Jones, Houston ----------D 4
Feb. 24—Alex Santoy, Houston ----------D 4
Mar. 5—Jimmy Kinnard, Angleton ----W 6
Mar. 16—Doug Elwood, New Orleans----W 4
Mar. 24—Loronzo Garcia, Houston ------L 6
Apr. 20—Eddie Jennings, New Orleans-L 4
June 9—Paul Jorgeson, Houston --------L 4
June 29—Speedy Davidson, New Orleans ----------KO by 3
July 21—Maxie Trero, Houston ---------W 5
July 27—Tony Bonomolo, New Orleans-W 4
Aug. 4—Paul Jones, Houston ---------KO 3
Aug. 18—Paul Jorgeson, Houston --------L 8
Sept. 8—Paco Quinnes, Houston --------W 6
Sept. 15—Bobby Alaniz, Houston --------L 8
Oct. 13—Bobby Garza, Houston---------D 5
Nov. 3—Bobby Garza, Houston---------D 8
Nov. 17—Maxie Trero, San Antonio------W 8
Dec. 8—Doug Medley, San Antonio-KO by 2

1954

Mar. 18—Baby Alaniz, Houston---------KO 2
Apr. 1—Bobby Henry, Houston---------W 5
Apr. 8—Bobby Henry, Houston---------W 8
May 17—Joe Boland, Houston-------KO by 8

1955

Feb. 10—Bobby Scanlon, Dallas---------L 6
May 3—Ray Powell, Galveston---------L 6
July 12—Pat McCarthy, Houston--------W 4
Oct. 3—Johnny Ramos, Austin ---------L 10

EDDIE LUNA

Mexico City, Mexico, Bantamweight

1955

Feb. 10—Mike Cruz, Mexico City-------W 10
Mar. 9—Jorge Gabino, Mexico City----W 10
May 14—Mario De Leon, Mexico City ---L 10
Sept. 10—Chucho Tello, Mexico City ----L 10
Nov. 16—Chucho Tello, Mexico City ----W 10

MANOLO (KID) LUNA

Laguna, Mexico Featherweight
Born, June 4, 1929, Durango.

1948

Apr. 6—Agripino II, G. Palacio --------W 4
Apr. 18—Zurdo Valles, G. Palacio ------W 4
Apr. 24—Humberto Carrillo, G. Palacio--D 4
May 14—Chapo Valles, G. Palacio ------W 4
June 11—Bobby Moreno, G. Palacio ----W 6
June 16—Babe Carlos, G. Palacio --------W 6
June 25—Gildo Acuna, G. Palacio -------W 6
July 4—Babe Carlos, G. Palacio --------L 6
Sept. 25—Babe Carlos, Durango ---------W 8
Oct. 12—Manuel Alvarez, Torreon ------W 6
Oct. 19—Duran Kid, G. Palacio ---------W 6
Oct. 23—Tommy Vazquez, Durango -----L 8
Dec. 25—Baby Sanchez, Torreon ------KO 6

1949

Mar. 17—Torito Rivas, Torreon ----KO by 5
June 15—Little Poker Manzanares, Torreon ----------W 8
June 22—Johnny Flores, Torreon --------L 8
July 2—Johnny Flores, Durango --------D 8
July 15—Poncho Lopez, Delicias --------W 10
Aug. 6—Little Poker Manzanares, Chihuahua ----------W 8
Aug. 20—Hector Rios, Chihuahua -------W 8
Sept. 16—Hector Rios, Chihuahua -------L 8

1950

Feb. 16—Gil Rivera, G. Palacio ---------W 10
Mar. 2—Tommy Vazquez, G. Palacio ---L 10

1951-1952

(Inactive)

1953

Aug. 14—Ernesto Benitez, Mexicali -----W 6
Aug. 28—Joe Tinoco, Mexicali ----------W 6
Oct. 23—Panchito Bolanos, Torreon ----W 10

1954

Jan. 1—Felipe Sosa, Torreon ----------L 10
Jan. 29—Felipe Sosa, Torreon ----------L 10
Mar. 9—Felipe Sosa, Torreon ----------W 10
Apr. 2—Manuel Munoz, Torreon -------W 10

1955

Mar. 10—Andres Gonzales, Laguna------W 10
May 21—Zurdo Sarabia ,Laguna---------W 10
June 9—Chamaco Ortiz, Laguna---KO by 4
July 7—Juan Luna, Laguna ----------L 10
Aug. 25—Antonio Ramirez, Laguna-KO by 8
Dec. 22—Raul Leanos, Palaico ----------L 10

ARTIE LUPO

Hartford, Conn., Lightweight

1955

Mar. 22—Bobby Soares, Holyoke --------W 4
May 2—Frank Goyette, Providence---KO 2
June 21—Tommy Martin, Plainville----KO 1
July 12—Ivan Holmes, Bridgeport-----KO 3
Aug. 2—Gus Robinson, Hartford------KO 3
Sept. 13—Manny Garcia, Hartford-----KO 3
Oct. 3—Eddie Campbell, Providence-KO 3
Nov. 1—Myrel Olmstead, Hartford-----W 6
Nov. 28—Bobby Soares, Providence-KO by 4

BILLY LYNCH

Hartford, Conn., Lightweight

1953

Sept. 17—Skippy Rogers, Thompsonville ----------KO 1
Oct. 20—Roy Thomas, Hartford--------KO 1
Nov. 14—Rocky Sullivan, New Britain--W 6
Nov. 23—Willie Woodsen, Holyoke------W 4
Dec. 7—Rance Wright, Holyoke--------W 4
Dec. 28—Joe Valdez, Holyoke---------KO 1

1954

Jan. 19—Eddie Walters, New Britain---KO 2
Feb. 1—Tommy Holston, Holyoke----KO 3
Mar. 4—Barry Allison, Hartford--------W 6
Mar. 30—Sid Swanson, Hartford--------KO 1
Apr. 20—Bertram Bailey, Hartford-------L 6
July 8—Frankie Betts, Plainville------KO 1
Sept. 28—Pat Kelly, Hartford----------KO 3
Dec. 7—Bill Durham, Hartford--------KO 3
Dec. 27—Bertram Baily, New York-----KO 1

1955

Jan. 25—Larry Armstead, New Orleans KO by 2
Mar. 7—Bartram Bailey, New York---KO 3
June 22—Baby Beau, Plainville---------W 8

(The fight was started on June 21, and 2 rounds were fought when rain halted the contest. The next day the other six rounds were fought and Lynch got the decision.)

Aug. 2—Eddie Williams, Hartford-----KO 2
Aug. 30—Tommy Webb, Hartford--------L 8

Sept. 13—Willie Renfro, Hartford.....KO 3
Oct. 24—Bobby Shell, New York .....W 6
Dec. 6—Charley Tager, Hartford .....KO 3

EDDIE LYNCH

New York, N. Y., Welterweight

1954

Nov. 22—Leo Kearney, New York.....W 4
Dec. 6—Warren Hegge, New York.....W 4

1955

Jan. 10—Tony Pannone, New York....KO 1
Feb. 4—Paul Destino, New York.....W 4
Feb. 14—Buddy Griffiths, New York....W 4
Mar. 7—Buddy Griffiths, New York....W 4
Mar. 28—Warren Hegge, New York.....W 4
Apr. 25—Del Bowers, New York.....W 6
May 23—Del Bowers, New York.....W 6
June 20—Federico Escalero, New York..L 6

BERNIE LYNN

Jamaica, L. I., N. Y., Welterweight

1952

Nov. 7—Billy Lepido, New York City..L 4
Nov. 22—Abdou Ali, Brooklyn.....D 4
Dec. 13—Jimmy Squires, Brooklyn.....W 4

1953

Jan. 2 —Larry Baker, New York.....W 4
Jan. 13—Billy Lepido, White Plains.....L 6
Jan. 23—Eddie Williams, New York.....D 4
Apr. 3—Iggy Zoto, New York.....W 4
Apr. 16—Iggy Zotto, New York.....KO 2
Nov. 16—Al Maye, Brooklyn.....W 4

1954

Jan. 14—Andy Figueroa, Newark.....L 4
Jan. 19—Felix Montenegro, White Plains D 4
Mar. 5—Iggy Zotto, New York.....W 4
Mar. 22—Bill Lord, Brooklyn.....W 4
May 17—Johnny Busso, Brooklyn.....L 6
May 24—Lou Marsicano, New York.....W 4
July 8—Johnny Busso, Brooklyn.....L 8

1955

Feb. 4—Harry Deputy, Pottsville .....L 6
Mar. 15—Charlie Bloss, Wilkes-Barre...W 6
Sept. 10—Johnny DiGilio, Paterson....KO 1
Oct. 11—Johnny DiGilio, Trenton .....L 8

FRED McARTHUR

Brooklyn, N. Y., Welterweight

1955

Jan. 17—Al Dixon, Brooklyn.....W 4
Feb. 21—Benny Washington, Brooklyn..L 4
Mar. 7—Al McQueen, Brooklyn.....L 4
May 16—Sonny Lord, Brooklyn.....W 4
May 30—Buddy Griffiths, New York....W 4
June 13—Jimmy Piper, New York..KO by 1
Aug. 1—Benny Washington, New York.W 4
Oct. 28—Tony Sansone, New York.....L 4

DON McATEER

Newark, N. J., Middleweight

1952

Mar. 4—Jack Downing, Newark.....KO 1
Apr. 22—Johnny La Sane, Newark.....KO 2
May 6—Richard Baldwin, Newark.....W 4

1953

Feb. 19—Jimmy Miller, Newark.....W 4
Apr. 30—Jimmy McQueen, Newark....KO 1
July 9—Frankie Moore, Newark.....KO 1
Aug. 24—Phil Mortel, Newark.....KO 2
Oct. 8—Ernie Stepp, Newark.....KO by 3

1954

Mar. 25—Pete Foti, Newark.....KO 1
Dec. 6—Jimmy Skinner, New York.....W 4

1955

Sept. 19—Fred Collier, New York.....KO 1
Oct. 24—Johnny Cox, New York.....KO 3

ARCHIE McBRIDE

Trenton, N. J., Heavyweight

Born in Trenton, N. J., 1929.

1947

Jan. 14—Babe O'Blenis, Trenton.....KO 1
Feb. 25—Oscar Sims, Trenton.....KO 6
Mar. 21—Eddie Wilson, Asbury Park....W 6
May 1—John Turner, Asbury Park.....L 6

1948

Jan. 13—Baby Nichols, Trenton .....W 4
Feb. 6—Eddie Bell, Reading.....KO 3
Mar. 2—Tony Gangemi, Trenton.....KO 2
Mar. 30—Jersey Joe Louis, Trenton....KO 5
Nov. 26—Nino Valdez, Reading .....W 8

1949

June 20—Earl Matthews, Philadelphia...W 6
July 7—Sylvester Salters, New York...L 4
Oct. 20—Sylvester Salters, New York..KO 3
Dec. 8—Henry Jones, New York.....W 6

1950

Jan. 19—Mickey Carter, New York...KO 2

1951

Jan. 12—Floyd Gibson, N. Y. .....KO 6
Feb. 19—Billy Grant Trenton .....W 6
Feb. 28—Roy Thomas, N. Y. .....W 6
Sept. 10—Red Applegate, Newark .....W 12
Oct. 2—Jack Flood, Newark .....W 8
Dec. 4—Jimmy Walker, Newark....KO by 1

1952

Jan. 8—Jimmy Walker, Newark.....L 12
May 13—Bill Black, Newark.....L 8
Sept. 18—Jimmy Walker, Newark.....W 10

1953

Aug. 27—Ernie Sheppard, Newark.....W 8
Sept. 4—Tommy Jackson, New York....L 6

1954

Feb. 20—Nino Valdes, Havana.....L 10
Nov. 22—Billy Smith, New York....KO by 9

1955

Apr. 4—Tommy Jackson, New York....L 10
May 11—Bob Satterfield, Chicago.....W 10
July 6—Floyd Patterson, N. Y. C...KO by 7
Sept. 19—Jimmy Slade, New York.....L 10

PADDY McBRIDE

Philadelphia, Pa., Middleweight

1955

Feb. 13—Rocky Brooks, Philadelphia.KO 2
Mar. 3—Jimmy Vance, Philadelphia..KO 1
Mar. 17—Mike Share, Philadelphia....KO 1
Apr. 28—Billy Dansford, Philadelphia.KO 1
Apr. 29—Bernie Jones, Philadelphia...KO 3

JOHNNY McCAIN

Erie, Pa., Middleweight

1955

Apr. 9—Joe Martino, Erie.....D 4
Apr. 23—Mike Penelli, Erie.....W 4
May 5—Lou Stanish, Youngstown.....L 4
June 11—Gene Turner, Cleveland.....KO 1
Dec. 1—Al Powell, Youngstown...KO by 3

SPIDER McCALLUM

Missoula, Mont., Middleweight

1955

June 22—Floyd Sampson, Helena.....W 8
Sept. 15—Buzzie Brown, Missoula.....W 10
Oct. 20—Chuck Putney, Boise.....W 4

ARTIE McCANN

New York, N. Y., Lightweight

1953

June 16—Emil Meyers, Brooklyn.....W 4
Aug. 11—Braxton Reed, Brooklyn.....D 4
Aug. 31—Filberto Osario, Brooklyn.....W 4
Sept. 21—Filberto Osario, Brooklyn.....L 4

1954

Mar. 16—Emil Meyers, New York.....D 4
May 31—Tommy D'Ambrosis, N. Y. C..KO 2
July 12—Maxie Atwater, New York....W 4
Aug. 2—Lou Martino, New York.....KO 6
Nov. 29—Jimmy Scalero, New York.....L 6

1955

Mar. 14—Federico Escolaro, New York..L 6
Mar. 25—Gale Kerwin, New York..KO by 2

PAT "IRISH" McCARTHY

Amarillo, Texas, Bantamweight

1952

July 16—Billy Bevil, Hollywood.....W 4
Aug. 16—Billy Bevil, Hollywood.....W 4

Aug. 23—Sammy Garcia, Hollywood ____D 6
Sept. 13—Sammy Garcia, Hollywood_____W 6
Oct. 4—Celso Hidalgo, Hollywood_____W 6
Oct. 17—Celso Hidalgo, Los Angeles____W 6

1953-54

(Inactive)

1955

July 12—Henry Luera, Houston_____L 4
Sept. 19—Reyes Rodriguez, El Paso_____W 6
Dec. 1—Henry Miramontes, Dallas_____L 10

RICHARD McCARTHY

Nedford, Mass., Welterweight

1955

June 30—Billy Keyes, Brockton_____L 4
June 29—Billy Keyes, Boston_____KO 4
July 11—Don Webber, Brockton_____KO 3

LARRY McCARTNEY

Toledo, Ohio, Middleweight

1955

May 10—Ray Farmer, Toledo_____KO 1
June 21—Leo Desjardins, Detroit_____W 5
Aug. 16—Charlie Smith, Detroit_____D 5
Aug. 30—Joe Garza, Detroit_____KO by 2
Oct. 4—Frank Sak, Toledo_____W 4

COBEY (LOUIS) McCLUSKEY

Halifax, Nova Scotia, Middleweight

1950

Feb. 23—Benny Del Gado, Fall River____W 8
Mar. 9—Tiger Flowers, Worcester_____D 6
July 18—Roger Whynott, Nova Scotia__W 10
July 27—Digger McEwan, Nova Scotia___W 10
Aug. 14—Yvon Durelle, Halifax_____W 10
Sept. 14—Yvon Durelle, Chatham, Can.___L 10
Oct. 19—Yvon Durelle, Nova Scotia_____W 12

1951

(Inactive)

1952

Jan. 9—Billy Fifield, Toronto_____L 6
Feb. 13—Chick Hogan, Hamilton_____W 6
Mar. 15—Ted Bussey, Detroit_____L 6
Mar. 24—Chester Mieszala, Chicago_____L 6

1953

(Inactive)

1954

Jan. 4—Clem Florio, Brooklyn_____L 6
Jan. 8—Paulie Griffin, New York_____W 4
Jan. 25—Clem Florio, Brooklyn_____L 6
Feb. 23—Ray Drake, New York_____L 8
July 9—Gary Simon, Charlottetown____W 10
Aug. 30—Gary Simon, Charlottetown____W 10
Sept. 27—John McDonough, Charlottetown _____W 10

1955

May 6—Rudy Watkins, Charlottetown__W 10
June 7—Willie Pollard, Dartmouth____KO 3
July 12—Jimmy Skinner, Charlottetown W 10
Sept. 8—Lou Lawrence, Moncton_____D 6
Sept. 30—Low Lawrence, Fredericton____L 12
(For vacant Canadian Middleweight title)

A. J. McCOY

Dallas, Texas, Middleweight

1955

Oct. 13—Paddy O'Brien, Dallas_____KO 1
Oct. 27—Eloy Vann, Dallas_____KO 5
Nov. 10—Ariaz Gutierrez, Dallas_____KO 5
Dec. 1—Ariaz Gutierrez, Dallas____KO by 8

AL (KID) McCOY

Macon, Georgia, Welterweight

1949

June 15—Sandy Williams, Daytona B..KO 7
—Sammy Reid, Daytona Beach KO 7
June 28—Pablo Rodriquez, W. P. Beach__L 8
July 2—Bob Evans, Daytona Beach__KO 2
July 5—Walter Longine, Jacksonville___W 4
July 13—Freddie Archer, Miami_____W 10
July 19—Andy Anderson, Jacksonville_KO 4
Aug. 1—Jimmy Cox, Miami_____KO by 8
Nov. 16—Al Selby, Macon_____W 8
Dec. 1—Gerald La Broi, Louisville KO by 1

1950

Mar. 24—Jack O'Brien, Palm Beach_____L 6
Apr. 10—Bobby Fuller, Tampa _____W 6
May 23—John Mango, Jacksonville_____W 4
May 16—Frankie O'Hara, Jacksonville__W 6
June 5—Billy Morgan, Miami _____W 6
June 23—Luis Valles, Tampa _____KO 3
July 14—Jack O'Brien, Tampa _____KO by 7
July 23—Ted McAllister, Tampa _____KO 3
July 25—Jack Brazille, Jacksonville__KO 3
Oct. 30—Rocky Brisbois, Miami_____KO by 4
Dec. 18—Steve Gideon, Miami_____KO by 2

1951

Nov. 6—Charlie Patterson, Columbus_KO 3

1952

Jan. 7—Vince Merollo, Columbus _____W 6
Jan. 14—Larry Mujica, Columbus__KO by 3
Feb. 10—Hal Meredith, Macon _____KO by 5
Feb. 26—Baby Joe Diaz, Fort Hesterly___W 10
June 10—Johnny Capitano, Tampa _____L 8
July 22—Willie Pastrano, Miami Beach _____KO by 2

1953

Jan. 20—Dennis Woodbury, Miami Beach _____W 6
Feb. 5—Baby Joe Diaz, Sarasota_____W 10
Feb. 19—Gene Bedsole, Sarasota_____W 6
Feb. 24—Harry Braelow, Miami Beach _____KO by 1
Mar. 17—Chic Boucher, Miami Beach___KO 6
Apr. 13—John Capitano, New Orleans_KO 5
May 8—Sonny Atkins, Tampa_____KO 3
May 12—Jimmy Jewell, Tampa_____D 8
June 5—Sonny Luciano, Macon_____W 10
Sept. 21—Al Horton, Columbus_____KO 3
Oct. 5—Mickey Rhodes, Columbus___KO 1
Oct. 19—Bobby Dykes, Columbus__KO by 5
Nov. 21—Charley Furgeson, Charlotte__KO 7
Nov. 24—Jose Fuentes, Tampa_____W 8
Dec. 5—Charley Ferguson, Charlotte___D 10

1954

Apr. 3—Jake LaMotta, Charlotte__KO by 1
Sept. 25—Jimmy Gillard, Birmingham_KO 8
Oct. 7—Al Farese, Miami Beach_____D 6

1955

Oct. 6—Bobby Lane, Augusta_____KO by 8

DON McCOY

Los Angeles, Calif., Welterweight

1955

Mar. 26—Ritchie McLane, Hollywood___W 4
May 21—Bill Blevins, Hollywood_____W 4
June 21—Al Garza, Ocean Park_____W 4

JIM McCOY

Portland, Ore., Welterweight

1951

Jan. 16—Tommy Warren, Portland _____W 4
Feb. 20—Don Roberts, Portland _____KO 3
Mar. 17—Jimmy Smith, Eureka_____W 4
Mar. 31—Bob Osborne, Eureka_____W 4
Apr. 14—Lou Mullins, Eureka_____KO 4
May 10—Frankie Carter, Eureka _____W 4
June 22—Juan Zavala, Eureka _____W 4
Aug. 11—Leo Anderson, Eureka_____W 4
Sept. 14—Russ Gillum, Eureka_____W 4
Oct. 6—Ernie Greer, Eureka_____W 8
Nov. 10—Joe Gilmer, Eureka_____L 6
Nov. 24—Ernie Greer, Eureka_____L 6

1952

Jan. 17—Frank Skidmore, San Francisco_W 10
Feb. 16—Don Hayes, Eureka_____W 6
Feb. 26—Ernie Greer, Stockton_____L 10
Mar. 12—Frank Skidmore, Sacramento___W 8
Mar. 29—Baby Ike, Eureka_____L 6
May 31—Frank Skidmore, Eureka _____W 8
Aug. 7—Woody Winslow, Eureka_____KO 4
Sept. 27—Al Moore, Eureka _____L 6
Oct. 25—Ben Ventura, Eureka_____W 10
Nov. 18—Arthur O'Connor, San Fran.____W 6
Nov. 29—Casanovita Pacheo, Eureka__KO 4

1953

Jan. 10—Billy Hartman, Hollywood_____D 6
Mar. 2—Tommy Dixon, Brooklyn_____W 6
Mar. 12—Mike Colucci, New York_____W 8
Apr. 9—Mike Colucci, New York_____W 8

June 19—Archie Whitewater, Eureka----L 10
July 18—Johnny Miller, Eureka----------L 8
Oct. 5—Frankie Skidmore, Sacramento ----------D 6

1954

Jan. 12—Neal Rivers, South Gate--KO by 5
Feb. 27—Rudy Martinez, Hollywood KO by 5
Apr. 6—Johnny Gonsalves, San Jose----L 10

1955

Dec. 8—Dave Johnson, Eureka ----------L 6

WILLIE McCOY

Los Angeles, Cal., Heavyweight

1954

May 17—Reuben Wilson, Los Angeles----W 4
Oct. 12—Gene Thompson, Ocean Park--L 4
Nov. 23—Chubby Dues, Ocean Park------L 4

DON McCRAY

Boston, Mass., Light Heavyweight

1954 National AAU 165 Pound Champion

Born, February 22, 1932, Middletown, Ohio.

1954

June 12—Bobby Young, Boston----------W 4
Aug. 3—Herb Tessier, Boston---------KO 1
Aug. 23—Sammy Walker, Boston--------W 6
Sept. 25—Claude Chapman, Boston------L 6
Sept. 30—Johnny Noel, Boston---------KO 5
Oct. 14—Bob Isler, Boston----------KO 5
Nov. 6—Claude Chapman, Boston--------L 8
Nov. 22—Bob Bolton, Providence--------W 6

1955

Oct. 3—Augie Turiano, Brockton------W 6
Dec. 29—Clarence Floyd, Boston --------W 6

JOHN McCRAY

(John Burke)

Houston, Texas, Lightweight

13-3 (5-2)

1953

May 12—Terry Smith, Housotn----------W 4
May 20—Roberto Martinez, Houston-----W 6
May 26—Tino Longoria, Houston---------W 6
June 23—Tommy Baker, Houston-------KO 1
June 30—Tommy Hatcher, Houston-----KO 5
July 7—Buddy Holderfield, Houston----W 10
July 21—Tony Arnone, Houston---------W 10
Aug. 4—Al Boudreau, Houston--------KO 7
Aug. 25—Santiago Gonzales, Houston----W 10
Sept. 8—Carlos Camacho, Houston------W 10
Sept. 22—Sonny Luciano, Houston------KO 10
Oct. 27—John Capitano, Houston------KO 3

1954

May 25—Sauveur Chiocca, Galveston ----------KO by 8

1955

Jan 25—Joe Lopes, Sacramento---------L 10
Apr. 19—Ray Castro, Ocean Park--------W 10
May 5—Art Aragon, Los Angeles--KO by 2

CHARLES McCREARY

Youngstown, Ohio, Middleweight

1955

Aug. 6—Dick Morgan, Cleveland------KO 3
Aug. 27—Henry McCullough, Cleve----KO 3
Sept. 17—Malcom Butler, Cleveland-----W 6
Dec. 23—Hank Matthews, Youngstown-KO 4

LUTH McDERMOTT

Paterson, N. J., Heavyweight

1953

Jan. 27—Bobby Rickey, Newark-------KO 1
Feb. 19—Rudy Olson, Newark----------KO 1
May 21—Young Unknown Winston, Newark ----------KO 1

1954

Mar. 4—Henry Anderson, Newark-----W 4

1955

Jan. 17—Don Lee, New York----------L 4
Apr. 25—Al Dyckman, N. Y. C.----KO by 1
Dec. 10—Don Tatro, Paterson ----------L 4

BUDDY McDONALD

Edmonton, Alberta, Can., Welterweight

1952

June 13—Jerry Fraser, Edmonton --------W 4
Aug. —Tuffy Tyler, Edmonton ---------L 10
Sept. —Benny Geary, Edmonton ------KO 5
Sept. —Jerry Fraser, Calgary ----------W 6
Nov. 13—Ernie Davis, Vancouver-------W 6
Nov. 20—Lou Calloway, Edmonton------W 8

1953

Jan. 29—Joe Velez, Edmonton----------L 10
Apr. 21—Tommy Flores, Butte----------L 8
July 3—Don Ernston, Edmonton-------KO 4
Aug. 7—Jackie Hayden, Edmonton-----W 6

1954

Feb. 15—Jerry Fraser, Edmonton-------W 10

1955

June 7—Dixon Hoxey, Seattle----------W 8
July 1—Carl Brunson, Vancouver------D 6
July 16—Armand Savoie, Edmonton-----L 10
Oct. 25—Dixon Hoxey, Seattle----------KO 9
Nov. 9—Dick Lane, Missoula----------L 10
Dec. 17—YoYo Lewis, Tacoma ----------W 8

ALAN McFATER

Toronto, Canada, Welterweight

Born, January 6, 1931, Mimico, Ont.

1949

Nov. 14—Juan Manuel, Toronto -------KO 4
Dec. 5—Jean Richard, Toronto --------W 10

1950

Jan. 9—John Thompson, Toronto -----W 8
Jan. 23—John Thompson, Toronto -----W 8
Feb. 6—Jean Richard, Toronto --------W 8
Mar. 7—Lou Alter, Toronto ----------W 8
Mar. 20—Buddy Hayes, Toronto --------W 8
Apr. 24—Armand Savoie, Toronto---KO by 7
June 13—Gerry LaLiberte, Toronto------W 8
July 12—Manuel Correa, Hamilton ----KO 2
Aug. 1—Jean Richard, Montreal -------D 10
Sept. 26—Young Junior, Toronto --------W 8
Oct. 10—Jean Richard, Toronto --------W 8
Oct. 30—Young Junior, Toronto--------W 8
Nov. 8—Tommy Greb, Toronto---------KO 2
Nov. 28—Tom McMenamy, Toronto -----W 8

1951

Jan. 3—Archie Goodbee, Toronto -----W 8
Mar. 25—Mike Kelly, Toronto ---------KO 6
Apr. 9—Armand Savoie, Toronto--------L 8
Sept. 10—Solly Cantor, Toronto ---------D 8
Sept. 25—Freddie Dukes, Toronto -------W 10
Oct. 15—Solly Cantor, Toronto ---------L 8
Oct. 30—Ronnie Harper, Toronto------KO 3
Nov. 19—Orlando Zulueta, Toronto------W 8
Dec. 11—Harry Snuffy Smith, Toronto---W 8

1952

Feb. 5—James Carter, Toronto --------L 9
Mar. 17—Jesse Underwood, Toronto ----D 10
Apr. 15—Harold Jones, Toronto --------L 10
Apr. 29—Young Junior, London --------W --
May —Howard Leslie, Sydney ------KO 7
Oct. 6—Elmer Davis, Hamilton ---------L 10
Nov. 17—Ben Miloud, Toronto----------W 10
Dec. 1—Armand Savoie, Toronto-------L 10

1953

Feb. 9—Arthur King, Toronto----------L 10

1954

Nov. 29—Young Junior, Hamilton-------W 10
Dec. 9—Wes Lowrey, London, Ont------W 10

1955

Apr. 26—Tony Percy, Toronto----------W 12
(Won Canadian Welterweight title)
June 28—Tony Percy, Montreal----------L 12
(Lost Canadian Welterweight title)

CHARLES McGARRITY

Rahway, N. J., Lightweight

1950

May 22—James Outlaw, Brooklyn-------W 4
June 22—Jim Outlaw, New York--------D 4
July 7—Tony Amabile, Long Beach--KO 1
July 17—Jimmy Fredericks, Brooklyn --L 4
July 31—Johnny Carr, Brooklyn ---KO by 1
Aug. 10—Tommy May, New York-------W 4
Aug. 28—Albert Harter, Brooklyn --KO by 1

Sept. 21—Johnny Tovern, Syracuse -----W 4
Sept. 26—Tommy Corrick, Toronto -----W 4
Dec. 11—Dave Mitchell, Toronto -------L 8

1951

Mar. 19—Fernando Gagnon, Quebec ----W 10
Apr. 3—Libby Manzo, N. Y. ----------D 6
Apr. 10—Lettie Petteway, White Plains--D 6
Apr. 16—Fernando Gagnon, Quebec ----W 10
May 8—Gene Robnett, N. Y. ----------L 6
May 17—Charley DeBow, Brooklyn -----L 6
June 18—Charley DeBow, Newark -------L 6
July 13—Esnendo Salagara, Long Beach L 6
Aug. 30—Emerido Salazar, Long Beach --L 8
Sept. 17—Johnny Tovern, Syracuse ----KO 2
Sept. 26—Gene Robnet, N. Y. ----------L 6
Nov. 26—Pat Marcune, New York--------L 8

1952

Jan. 7—Letty Peteway, New York ------L 8
Jan. 29—Jesus Compos, New York ------W 6
Feb. 26—Tony Vazquez, New York-----KO 2
Mar. 11—Alex Fimbres, New York -------W 8
Mar. 21—Henry Brown, New York-------W 4
Dec. 8—Carmelo Costa, Brooklyn-------L 6
Dec. 19—Walter Brown, New York City-D 6

1953

Jan. 22—Henry Brown, New York-------L 8
Feb. 10—Jimmy Cooper, Philadelphia---L 8
Apr. 24—Joe Wilkinson, Boston-----KO by 3
Aug. 26—Ike Chestnut, New York-------W 6
Sept. 28—Rocky Miller, Johnstown-------W 6
Nov. 11—Bobby DuFour, Montreal-------W 6

1954

Mar. 26—Bobby Bell, New York---------L 8
July 3—Bob Singleton, Atlantic City---L 6
Sept. 20—Al Ware, Brooklyn----------L 6
Dec. 27—Bobby Courchense, Montreal----L 10

1955

Sept. 7—Henry Brown, Syracuse--------L 6
Oct. 14—Tommy Bain, Syracuse---KO by 6

FRANK McGARRY

Chicago, Ill., Light Heavyweight

1955

Jan. 4—Lloyd Triplett, Chicago--KO by 5
Mar. 1—Al Jones, St. Louis----------W 4
Mar. 17—Alvin Williams, Topeka--------L 8
Mar. 29—John Neal, Chicago----------KO 2
Apr. 12—Ed Williams, Chicago---------KO 5
Apr. 21—Foneda Cox, St. Louis---------L 4
May 4—Ray Barnes, Detroit----------L 6
May 17—Joe Anderson, Chicago---------W 4
Sept. 6—Henry Bronko, Detroit---------W 5
Sept. 28—Joe Laudanski, Chicago------KO 4
Nov. 23—Billy Tyree, St. Louis--------KO 4
Dec. 9—Ricardo King, Chicago---------D 6

JOHNNY McGILL

Grafton, Mass., Lightweight

1954

Dec. 2—Bobby Taylor, Worcester------W 4

1955

Jan. 6—Anthony Antonio, Worcester-KO 3
Jan. 17—Billy McIntyre, Boston---------W 4
Feb. 11—Bob Murphy, Boston------KO by 3

CANDY McGILMORE

Oakland, Calif., Middleweight

1954

Dec. 7—Tony Norris, Richmond------KO 1

1955

May 26—Bill Filippo, Los Angeles-------D 4
Aug. 8—Dwight Barringer, San Fran.---W 4

EDDIE McGOWAN

Los Angeles, Calif., Middleweight

1954

Feb. 10—Teddie Juarez, Hollywood----KO 1
Feb. 27—Georgie Holmes, Hollywood----W 4
Dec. 4—Georgie Holmes, Hollywood----W 4
Dec. 11—Jimmy Demery, Hollywood----D 4

1955

Jan. 8—Jimmy Demery, Hollywood----L 6
Feb. 26—Curtis Coefield, Hollywood----W 4
Mar. 12—Curtis Coefield, Hollywood----W 4

MICKEY McGRAFT

Greenwich, Conn., Middleweight

1954

Nov. 1—Whitey Hoffman, Brooklyn-----D 4

1955

Jan. 25—Gunnar Worme, Danbury------D 4
Jan 28—Pat Walsh, Stamford----------L 4
Feb. 14—Gunnar Worme, New York-----W 4
Mar. 11—Gunnar Worme, New York-----W 4
Apr. 4—Tony Danto, Brooklyn---------L 4
May 9—Bernard Hoffman, New York--W 4
May 27—Tony Danto, New York--------D 4
Aug. 24—Lou Perry, New York---------D 4
Nov. 7—Lou Perry, New York----------W 6
Dec. 8—Phil Rizzo, New York----------L 8

ERNIE (TIGER) McHENRY

Los Angeles, Cal., Light Heavyweight

1954

May 21—Cueball Holt, Wilmington--KO by 1
July 3—Cueball Holt, Hollywood-----KO 1
July 10—Lonnie Malone, Hollywood KO by 3
Aug. 14—Fred Johnson, Hollywood-----W 4
Oct. 2—Danny Mendez, Hollywood-----W 4
Oct. 19—Freddy Micon, Ocean Park--KO 3
Oct. 23—Major Culbert, Hollywood----KO 3
Oct. 30—Paul Favorite, Hollywood-KO by 2
Nov. 23—Franklin Haynes, Ocean Park--W 4
Dec 7—Freddy Milton, Ocean Park--KO 1
Dec. 14—Harvey Taylor, Ocean Park KO by 3

1955

Jan. 1—Harvey Taylor, Hollywood KO by 1
Feb. 8—Benny Cordova, Ocean Park--KO 1
Feb. 12—Lorenzo Lightner, Hollywood-KO 1
Mar. 19—Larry Flynn, Hollywood-------W 4
Apr. 2—Harry Wills, Hollywood--------D 6
May 3—Henry Taylor, Ocean Park----D 6
May 14—Henry Taylor, Hollywood------W 6
June 16—Johnny Hayden, Los Angeles--W 4
Sept. 10—Charley Que, Hollywood-------W 6
Nov. 20—Johnny Hayden, Hollywood----W 6

BOBBY McHUGH

Boston, Mass., Welterweight

1955

Mar. 21—Ted Bishop, Brockton---------KO 2
Mar. 28—Joey Beau, Brockton----------KO 1
Apr. 23—Merrill Olmstead, Boston-----W 6
May 3—Stoney Gaudette, Boston------KO 2
May 17—Joe Hawks, Boston----------KO 1
June 1—Bobby Kilburn, Boston--------KO 3
June 29—Braxton Reed, Boston---------W 6
Aug. 29—Billy Lloyd, Brockton--------KO 1
Sept. 29—Gus Robinson, Boston--------KO 3
Oct. 1—Pat Kelley, Boston----------KO 1
Oct. 15—Linzie Pinkey, Boston--------KO 4
Oct. 29—Lewellyn Richardson, Boston---W 8

BILLY McINTYRE

Boston, Mass., Welterweight

1953

Apr. 24—Jimmy DeForest, Boston--------D 4
May 9—Jimmy Wilkie, Boston----------W 4
June 25—Frankie Savino, Boston---------L 4
Oct. 29—Woody Crooker, Worcester----W 4
Nov. 5—Rollie Campbell, Worcester--KO 1

1954

Mar. 8—Gus Montverde, Boston---------L 4
Apr. 12—Denny Goslow, Worcester-----KO 4
Oct. 5—Butsy Gallant, Boston------KO by 2

1955

Jan. 17—John McGill, Boston----------L 4
Apr. 25—Steve Ward, Brockton---------L 6

SONNY McKAY

Panamanian Flyweight

1955

Sept. 15—Dick Butgerely, Panama City-KO 4
Sept. 18—Edgar Miller, Panama City---KO 4
Oct. 16—Baby Noel, Panama City-------W 4
Dec. 18—Juan Salazar, Panama City---KO 2

FRITZIE McKINNEY

Huntington, Pa., Welterweight

1954

Aug. 10—Norman Tucker, Pittsburgh---W 4
Aug. 27—Bobby James, Pittsburgh-----KO 2
Dec. 9—Buddy Jackson, Erie------KO by 2

1955

Feb. 7—Jesse Keeler, Jeannette.....KO 3
Mar. 24—Alan Kennedy, Lansing.....L 6
Mar. 28—Ernie Smith, Pittsburgh..KO by 2
July 28—Joe Martino, Warren.....D 6

JOHNNY McKOIN

Bastrop, La., Lightweight

1955

Apr. 25—Paul Farrer, Monroe.....D 6
Sept. 27—Al Boudreaux, Beaumont.....D 2

BOB McLANE

Elko, Nevada, Middleweight

1953

Apr. 27—Stan Bryant, South Gate.....L 4
May 18—Tony Morales, South Gate.....W 4
May 23—Curtis Coffield, Hollywood.....L 4
June 1—Jim Robinson, South Gate.....W 4
June 8—Tony Morales, South Gate.....W 4
June 13—Jack Taylor, Hollywood.....D 4
June 27—Curtis Coffield, Hollywood..KO by 2
Aug. 1—Johnny Martin, Hollywood...KO 3
Aug. 22—Jerry Holman, Hollywood....KO 2
Sept. 5—Aaron Yarko, Hollywood.....KO 2
Sept. 12—Marco Polo, Hollywood.....W 4
Oct. 3—Frankie Haynes, Hollywood..KO 2
Oct. 24—Ted Juarez, Hollywood.....KO 1
Nov. 7—Bull Halsey, Hollywood.....W 4

1954

Jan. 20—Joey Cardenas, Los Angeles....W 6
Apr. 4—Marco Polo, Hollywood.....W 6
Apr. 17—Benny Ventura, Hollywood....W 6
May 29—Pete Janke, Hollywood.....D 6
Aug. 14—Pete Gonzales, Hollywood.....L 6
Oct. 30—Jimmy Hayes, Hollywood.....L 6

1955

June 23—Joe Neal, Los Angeles.....KO 3
June 30—Paul Anderson, Los Ang..KO by 3
July 14—Joe Neal, Los Angeles.....W 4
Aug. 6—Joey Brooks, Hollywood..KO by 1

RICHIE McLANE

Elko. Nev., Welterweight

1954

July 3—Augie Morelli, Hollywood.....W 4
July 24—Tony Marcus, Hollywood.....D 4
Aug. 14—Kenny Bell, Hollywood.....KO 3
Sept. 25—Augie Morelli, Hollywood.....L 4
Oct. 30—Carlos Estrella, Hollywood KO by 4
Dec. 18—Ted Williams, Hollywood .....KO 3

1955

Jan. 15—Billy Blevins, Hollywood.....L 4
Feb. 19—Larry Rosadilla, Hollywood..KO 3
Mar. 26—Don McCoy, Hollywood.....L 4
May 21—Alex Diaz, Hollywood.....W 4
June 25—Dusty Duty, Hollywood..KO by 3

JOCK McLEAN

Edmonton, Alta., Can., Heavyweight

1952

Nov. 7—Doer Ludwig, Calgary.....L 4
Nov. 28—Doer Ludwig, Calgary.....KO by 3

1953

Jan. 29—Pete Allesandrini, Calgary.....D 4
Apr. 10—Allan Ericson, Edmonton.....W 4
Apr. 17—Pete Allesandrini, Morinville...L 6
May 1—Pete Allesandrini,
Edmonton .....KO by 2
May 22—Kid Sinclair, Edmonton.....L 4
Aug. 7—Doer Ludwig, Edmonton.....KO 4
Sept. 8—Floyd Richardson,
Salt Lake City.....KO by 3
Dec. 4—Helmert Schrouer, Edmonton..L 4

1954

Mar. 8—Mike Martischuk, Edmonton...W 4
July 22—Harold Kitchner, Vancouver..KO 5

1955

Jan. 31—Baby Dutch Culbertson,
Edmonton .....W 6
Mar. 8—Duke Sabedong, Seattle..KO by 4
Mar. 17—Bill Parker, Vancouver..KO by 2
Apr. 11—Frank Williams, Edmonton KO by 3

JIM McMILLAN

Newark, N. J., Light Heavyweight

1953

Feb. 10—Joe Malanga, White Plains.....L 4
Mar. 9—Joe Weinbrecht, Brooklyn.....L 4
Mar. 27—Billy Mack, New York.....W 4
Mar. 30—Joe Malanga, Brooklyn.....L 4
Apr. 7—John Cappy, Brooklyn.....L 4
Apr. 21—John Cappy, Brooklyn.....W 4
Apr. 27—Gene Darconte, Brooklyn.....W 4
May 5—Frank Flood, Brooklyn.....KO 3
May 12—Tony Johnson, Brooklyn...KO by 4
June 30—Frank Gioseffi, Brooklyn.....L 4
July 20—Frank Gioseffi, Brooklyn.....L 4
Sept. 24—Joe Gannon, New York.....L 6
Oct. 26—Joey Rowan, Brooklyn.....L 6

1954

Mar. 16—Kid Saucer, Washington...KO by 6
July 19—Tony Johnson, Brooklyn.....L 6
Sept. 6—Tony Johnson, Brooklyn.....L 6

1955

Apr. 11—Ray Grillo, Brooklyn.....L 6
Aug. 31—Frankie Williams, Cleveland...L 4

PAT McMURTRY

Tacoma, Wash., Heavyweight

1954

Feb. 4—Tommy Demers, Tacoma.....KO 1
Mar. 4—Al Kelly, Tacoma.....KO 1
Mar. 9—Billy Carter, Spokane.....KO 3
Apr. 1—Bill Mathias, Tacoma.....KO 2
Apr. 6—Max Chris, Seattle.....W 6
Apr. 22—Nat Washington, Tacoma.....KO 2
May 4—Jimmy Murphy, Seattle.....KO 4
July 13—Bill Boatsman, Tacoma.....KO 2
July 30—Jack Nelson, Seattle.....KO 1
Sept. 25—Chuck Ross, Tacoma.....KO 4
Oct. 5—Gene Brixen, Seattle.....KO 2
Dec. 14—Kirby Seals, Portland.....KO 2

1955

Jan. 15—Chuck Woodworth, Tacoma....W 8
Mar. 10—Hans Friedrich, Tacoma.....KO 3
Mar. 25—Murray Bennett, Spokane....KO 3
May 7—J. B. Reed, Tacoma.....KO 6
June 7—Bob Albright, Seattle.....D 8
Dec. 6—Jimmy Walls, Portland.....KO 1
Dec. 17—Bob Dunlap, Tacoma .....KO 4

BILLY McNEECE 13-4-1

Central Islip, N. Y., Middleweight (5-1)
Born, Sept. 22, 1931, Bay Shore, N. Y.

1950

Aug. 18—Johnny Hickson, Long Beach..KO 2
Aug. 23—Tommy Cunniff, Bayonne.....W 4

1951

Feb. 16—Terry Gibson, Hollywood.....KO 4
Mar. 20—Tommy Harrison, Los Angeles..W 6

1952

(In U. S. Army)

1953

Apr. 25—Johnny Duke, Hollywood.....L 6
Aug. 17—Johnny Pruitt, Brooklyn.....KO 3
Aug. 31—Sanders Hardin, Brooklyn....KO 2
Oct. 5—Leonard Sanders, Brooklyn....W 6
Dec. 7—Bobby Moore, Brooklyn.....W 6

1954

Feb. 12—Phil Rizzo, New York.....W 8
Apr. 5—Ralph Jones, Brooklyn.....L 10
July 5—Jackie LaBua, Brooklyn.....KO 6
Aug. 23—Garth Panter, Brooklyn.....W 10
Nov. 22—Ted Olla, Brooklyn.....W 10
Dec. 27—Bobby Dykes, Brooklyn.....W 10

1955

May 9—Tony Johnson, Brooklyn.....D 10
June 3—Paddy Young, New York.....L 10
Nov. 28—Tony Johnson, New York..KO by 8

AL McQUEEN

Elmhurst, L. I., N. Y., Welterweight

1954

Aug. 23—Tommy Webb, Brooklyn.....L 4
Nov. 1—Frank Bombiani, Brooklyn....D 6
Dec. 27—Hardy Smallwood, Bklyn..KO by 2

1955

Feb. 7—Benny Washington, Brooklyn..W 4
Mar. 7—Fred McArthur, Brooklyn.....W 4
Mar. 28—Neely Welch, Brooklyn.....D 4
May 2—Neely Welch, Brooklyn.....KO 4

EDDIE MACHEN

Redding, Calif., Heavyweight

1955

Mar. 22—Raul Flores, Sacramento.....KO 1
Mar. 29—Ed Robertson, Richmond.....KO 1
Apr. 13—George Kennedy, San Fran...KO 1
May 14—Clarence Williams, Redding..KO 3
June 22—Artie Lucido, New York.....KO 1
Aug. 8—Shamus Jones, San Francisco.KO 2
Aug. 26—Frank Buford, San Francisco.KO 8
Sept. 13—Bill Davis, Richmond.....KO 1
Sept. 27—Howard King, Richmond.....KO 10
Nov. 22—Max Chris, Richmond.....KO 1
Dec. 12—Benny Wise, San Francisco....W 10

BOBBY MACIAS

Fresno, Calif., Welterweight

1955

May 6—Dick Walker, Fresno.....KO 4
May 26—Vinnie Hines, Fresno.....W 4

GEORGE (GABY) MACIAS

Mexico City, Mexico, Lightweight

1949

May 4—Jorge Robles, Mexico City.....D 10
June 18—Babe Ruiz, Mexico City.....L 10
Aug. 10—Gilberto Osario, Mexico City...W 10
Aug. 31—Babe Ruiz, Mexico City.....L 10
Dec. 7—Baby Tampico, Mexico City...KO 6

1950

June 7—Baby Escorcis, Mex. City.....W 10
June 17—Baby Vasquez, Mex. City.....W 10
Oct. 18—Gabriel Diaz, Mexico City.KO by 3

1951

Jan. 20—Baby Vasquez, Mexico City ....L 10
Feb. 28—Pancho Velasco, Mexico City ..W 10
Mar. 28—Chinito Young, Mexico City ...W 10
June 2—Reyes Lopez, Mexico City ..KO by 4

1952

Apr. 12—Dino Burns, Hollywood .....KO 6
Apr. 28—Jimmy Savala, Fresno .....L 10
June 28—Al Arenas, Hollywood .....W 6
Oct. 13—Tote Martinez, Fresno .....L 10

1953

Jan. 26—Doug Kirby, San Francisco....D 10
Mar. 9—Al Cota, Mexicali.....L 8
May 1—Hector Perez, Mexicali.....KO 3
July 11—Andy Escobar, Hollywood.KO by 4
July 25—Andy Escobar, Hollywood.KO by 3
Aug. 22—Johnny Richards, Hollywood...W 6
Sept. 4—Augie Salazar, San Jose.....L 10
Sept. 26—Don Jordan, Hollywood...KO by 5
Oct. 17—Pete Olquin, Hollywood.....D 4
Oct. 31—Stormy Chambers, Hollywood.W 4
Nov. 14—Pete Olquin, Hollywood.....L 6
Dec. 17—Marvin Smith, San Jose.....L 10

1954

Aug. 17—Augie Villa, San Jose.....W 8
Sept. 14—Bobby Mattison, San Jose....KO 9
Sept. 27—Doug Kirby, Stockton.....W 10
Oct. 19—Al Villafarro, Stockton.....L 10
Oct. 12—Billy Christiano, Stockton....KO 5

1955

Feb. 15—Don Jordan, Sacramento.....L 10
Mar. 1—Henry Davis, San Jose.....L 10
Apr. 16—Lou Filippo, Hollywood.....W 10
May 21—Lou Filippo, Hollywood.....KO 7
June 7—Gilberto Muniz, Ocean Park...W 10
June 23—Johnny Hart, Los Angeles.....L 10
Sept. 24—Lauro Salas, Hollywood..KO by 9
Nov. 21—Star Gony, San Jose.....L 10
Dec. 5—Star Gony, San Jose.....L 10

FREDDY MACK

New York, N. Y., Light Heavyweight

1954

Aug. 12—Al Watson, New York.....KO 2
Aug. 16—Lou Perry, Brooklyn.....L 4
Aug. 23—Tommy Selkirk, Brooklyn.....W 4
Nov. 8—Dave Bondulich, New York KO by 3

1955

Jan. 6—Paul Pender, Boston.....KO by 4
June 14—Al Anderson, Freeport.....L 6
June 28—Angelo DeFendis, Freeport....L 6

JOEY MACK

San Diego, Calif., Light Heavyweight

1954

Dec. 21—Ray Louis, Ocean Park.....W 4
Dec. 28—Ray Louis, Ocean Park .....W 4

1955

Feb. 18—Major Culbert, San Diego.....KO 1
Mar. 12—Bill Filippo, Hollywood....KO by 1
Apr. 16—Johnny Hayden, Hollywood.....L 4
Aug. 16—Willard Henry, Ocean Park.....L 6
Aug. 20—Charley Que, Hollywood.....L 4
Aug. 23—James Perry, Ocean Park.....KO 3
Oct. 1—Freddy Milton, Hollywood.....L 4

LYLE MACKLIN

Richmond, Calif., Welterweight

1954

Sept. 22—Dave Johnson, Richmond.....KO 3

1955

Jan. 18—Eugene Ingram, Richmond.....W 4
Feb. 5—Manny Otero, Hollywood.....W 4
Feb. 15—Jim Jones, Richmond.....KO 2
Apr. 26—Dave Marino, Richmond.....KO 2
May 10—Curley Daniels, Richmond....KO 3
May 24—Edgar Jones, Richmond.....KO 3
June 20—Al Moore, Richmond.....W 6
Aug. 2—Frank Quarles, Richmond.....W 6
Aug. 30—James Howard, Richmond....KO 1

TOMMY MADDOX

Chicago, Ill., Welterweight

1952

Sept. 8—Clinton McDade, Chicago.....W 4
Oct. 13—Charles Ramirez, Chicago .....W 4
Oct. 27—Sammy Rodgers, Chicago .....L 6
Dec. 15—Joel Patrick, Chicago.....D 5
Dec. 29—Frank O'Neil, Chicago.....KO 2

1953

Jan. 12—Sammy Rodgers, Chicago.....D 6
Feb. 2—Jimmy Lunn, Chicago.....W 5
Feb. 11—Stonewall Jackson, Chicago....L 6
Mar. 16—Roy Carruthers, Chicago.....KO 4
Apr. 21—Billy Cristiani, Toledo.....W 8
May 11—Jimmy Hackney, Chicago.....L 8
May 23—Ernest Mosley, Chicago.....D 6
Aug. 8—Cleo Miller, Chicago.....KO 3
Aug. 29—Dave Zimmerman, Chicago..KO 5
Sept. 29—Pat Lowry, Grand Rapids.KO by 5
Nov. 13—Stonewall Jackson, Chicago....W 6
Dec. 8—Chuck Adkins, Chicago.....L 8

1954

Jan. 5—Frankie Betts, Chicago.....L 6
Jan. 26—Frankie Betts, Chicago.....L 8
Feb. 2—Frankie Betts, Chicago.....W 8
Mar. 18—Carl Stafford, Chicago.....KO 6
Apr. 2—Andy Figeroua, Chicago.....W 6
June 5—Art Persley, Chicago.....KO by 8
Oct. 9—Andy Brown, New Orleans.....L 10
Nov. 2—Danny Stepanovich, Chicago.KO 6
Nov. 23—Duke Harris, Detroit.....L 8

1955

Mar. 15—Virgil Akins, Chicago.....KO by 4
Nov. 5—Wes Lowery, Buffalo.....D 6
Dec. 6—Bob Hansen, Buffalo.....W 6

FRANKIE MADISON

New York, N. Y., Lightweight

Born, Dec. 24, 1934, South Carolina.

1954

Aug. 30—Davey Walden, New York.....L 4
Sept. 20—Bobby Scanlon, New York.....D 4
Oct. 11—Harold Calhoun, New York....W 4
Oct. 22—Johnny Gorman, New York....L 4
Nov. 1—Harold Calhoun, New York....W 4
Nov. 15—Maxie Atwater, New York.....W 6
Nov. 22—Joe Wamsley, Brooklyn.....L 6

1955

Feb. 7—Sammy Anderson, New York..W 6
Feb. 28—Bill Flamino, New York.....L 4
Mar. 25—Danny Mendoza, New York....W 6
May 23—Danny Mendoza, New York....D 6

June 13—Danny Mendoza, New York.....L 6
July 4—Tony DeCola, New York.....L 6
Nov. 21—Tony DeCola, New York.....L 6
Nov. 28—Johnny Gorman, New York....L 6
Dec. 19—Art Oubre, New York .....W 6

ANDY MAES

Denver, Colorado, Welterweight

Mexican-American

1950

—Elisha Moore, Denver.....KO by 3
—Jim Salazar, Denver.....KO 1

1951

—George Harvey, Denver.....W 4
—Ray Agular, Denver.....W 4
—Ray Agular, Denver.....W 4
—Joe Maldonado, Pueblo.....L 6
Dec. —George Cramer, Denver..KO by 2

1952

June 18—Elisha Moore, Denver.....W 6
Oct. 10—Chico Rivera, Denver.....W 6
Dec. 12—Johnny Fisher, Pueblo.....L 6

1953

Feb. 10—Bobby Mason, Greeley, Colo..KO 1
Feb. 19—George Price, Minneapolis.KO by 3
Mar. 20—Harold McDonald, Farmington, N. M.....KO 3
May 20—Johnny Fisher, Pueblo.....L 6
June 5—Johnny Fisher, Pueblo.....L 4
Oct. 29—Clyde Wagner, South Gate.....L 4
Nov. 2—Vince Davi, South Gate.....L 4
Nov. 9—Henry Johnson, So. Gate..KO by 1
Nov. 30—Jimmy Flynn, South Gate....KO 1
Dec. 7—Duke Chronister, South Gate..L 4
Dec. 15—Jimmy Flynn, Los Angeles.KO by 3

1954

Jan. 12—Frankie Cockrell, Los Angeles.L 4
Jan. 26—Pancho Zepeda, Los Angeles...W 4
Feb. 2—Otho Sligar, Los Angeles.....L 4
Nov. 1—Al Ferguson, Denver.....D 6
Nov. 18—Carl Stafford, Omaha .....L 6
Nov. 23—John Gillespie, Denver.....L 6

1955

Jan. 17—Jack Sanchez, Denver.....L 4
Feb. 21—Jack Sanchez, Denver.....L 4
Apr. 25—Red Phelps, Denver.....KO 1
Aug. 11—Manuel Singh, Salt Lake.....W 4
Sept. 12—Benny Sadler, Ogden.....KO by 2
Oct. 10—Don Kennington, Salt Lake.....D 4
Nov. 18—Jackie Anderson, Butte...KO by 5

AL MAGLIERI

Hartford, Conn., Welterweight

1954

Nov. 23—Jimmy Johnson, Holyoke.....KO 2

1955

Feb. 26—Merrill Olmstead, Hartford.....W 6
Mar. 3—Bobby Kilburn, Worcester.....D 6
Mar. 22—Jimmp Pipper, Holyoke.....L 6
Apr. 4—Willie Stevenson, Brockton.....L 6

PAT MAHER

New York, N. Y., Welterweight

1955

Feb. 7—Ray Apollo, New York.....L 4
Feb. 17—Philip Sabater, New York.....W 4
Feb. 25—Warren Hagge, New York.....W 4
June 17—Joe Versace, New York.....W 4
Sept. 26—Philip Sabater, New York.....W 4
Oct. 21—Itzy Wallach, New York...KO by 3

DAVE MAHON

Cincinnati, Ohio, Light Heavyweight

1955

Apr. 27—Tom Tatum, Miami Beach.....W 6
June 8—Frank Perry, Cincinnati.....L 6
July 13—Eddie Jones, Chicago.....KO by 1

CHICO (IGGY) MALDONADO

San Juan, Puerto Rico, Lightweight

1954

Mar. 1—Al Humphreys, Brooklyn.....KO 1
Apr. 9—Ray Kiley, New York.....W 4
Apr. 19—George Decker, Brooklyn.....KO 1
May 21—Ray Kiley, New York.....W 4
June 7—Ray Portilla, Brooklyn.....KO by 2
Aug. 9—Anthony Puleo, New York.....D 4
Aug. 25—Casper Ortega, New York.....L 4
Nov. 1—Guy Roma, Brooklyn.....W 4
Dec. 2—Rocky Randell, W. Palm Beach.D 8
Dec. 9—Rip Russell, W. Palm Beach.....D 6

1955

Mar. 1—Bobby Bond, Miami Beach.KO by 5
Mar. 10—Eddie Compo, W. Palm Beach...L 10
May 27—Willie Brown, New York.....L 4

JOEY MALDONADO

Denver, Colo., Lightweight

1953

Aug. 12—Bobby Bickle, Council Bluffs..L 6
Oct. 22—Jimmy Hairston, Kansas City..W 6
Oct. 24—Russ Tague, Chicago.....KO 1
Nov. 21—Milton Scott, St. Louis.....D 4
Dec. 3—Ernie Bay, Topeka.....KO 1

1954

Jan. 7—George Anderson, Topeka....KO 3
Jan. 18—Jimmy Grow, Butte.....L 10
Feb. 18—Martin Ware, Topeka.....W 6
Feb. 22—Ralph Cervantes, Butte.....D 10

1955

Jan. 17—Russ Tague, Denver.....W 8

MARTIN MALDONADO

San Juan, Puerto Rico, Lightweight

1951

May 8—Miguel Berrios, San Juan .....L 10
Aug. 28—Jose Quezeda, San Juan.....L 10

1953-54

(Inactive)

1955

June 3—Guillermo Roberts, San Juan..KO 7
July 1—Sergio Penalver, San Juan.....L 8

REYES MALDONADO

San Juan, Puerto Rico, Bantamweight

1955

July 1—Jose Cedano, San Juan.....W 4
Aug. 6—Jose Cedano, San Juan.....KO 1

PAT MALLANE

29-7-4 (24-4)

Union City, Conn., Lightweight

1951

Jan. 27—Pearl Robinson, Waterbury...KO 4
Feb. 3—Jimmy Witherspoon, Waterbury .....KO 1
Mar. 20—Lem Harvey, Hartford.....D 4
Mar. 31—Red Top Nelson, Waterbury..KO 1
Apr. 16—Lem Harvey, Waterbury.....W 6
Apr. 23—Moses Coleman, Waterbury...KO 1
May 1—Tommy Deangelis, N. Y.....KO 2
May 26—Monte Curtis, Waterbury.....KO 3
July 16—Jimmy Witherspoon, Ansonia.KO 1
Aug. 16—Willie Stevenson, Ansonia.KO by 4
Oct. 27—Merrill Olmstead, Waterbury.KO 6
Nov. 17—Ken Parsley, Waterbury.....W 6
Dec. 29—Al Magliero, Waterbury.....D 6

1952

Feb. 16—Al Maglieri, Waterbury .....D 6
Feb. 29—Rocky Dadio, W. Palm Beach.KO 4
Mar. 21—Jimmy Humphries, W. Palm Beach .....KO 3
Mar. 29—Don Nelson, Waterbury .....KO 6
Apr. 19—Eddie Oliver, Waterbury .....W 5
June 26—Emanuel Baptista, Waterbury..W 8
Aug. 15—Jerry Kortright, Naugatuck..KO 2
Aug. 28—Stony Gaudet, Ansonia.....KO 2
Oct. 25—Jimmy Hiagey, Waterbury ....KO 4
Nov. 15—Curly Monroe, Waterbury....KO 6
Dec. 30—Nicola Funari, New York.....D 8

1953

Feb. 27—Bernie Dowd, West Palm Beach.....KO by 6
Mar. 17—Jimmy Wilde, White Plains .....KO by 5
Oct. 24—Braxton Reed, Waterbury.....KO 5
Nov. 7—Jimmy Ithia, Waterbury.....KO 6
Nov. 21—Johnny O'Brien, Waterbury..KO 5

1954

Jan. 9—Willie Brown, Waterbury....KO 1
Jan. 23—Harry LaSane, Waterbury....KO 1
Feb. 6—Johnny Lemmons, Waterbury.KO 4
Feb. 26—Libby Manzo, New York.....L 8
Mar. 21—Johnny Lemmons, Waterbury.KO 2

Apr. 10—Johnny Scott, Waterbury-----KO 1
May 11—Jimmy Wilde, New Haven-----W 8
June 30—Teddy Davis, Waterbury--KO by 7
Nov. 12—George Berry, New York--------L 8

1955

Mar. 12—Bobby Weaver, Waterbury----KO 6
Apr. 2—George Berry, Waterbury-------L 10

LONNIE MALONE

Los Angeles, Calif., Light Heavyweight

1950

Jan. 17—Enoch Lee, Los Angeles--------W 4
Jan. 23—Morrie McFarland, Ocean Park-W 4
Jan. 31—Morrie McFarland, Los Ang.---W 4
Feb. 20—Jackie Condon, Ocean Park---KO 4
Mar. 10—Jackie Condon, Hollywood ---KO 3
Mar. 13—Morrie McFarland, Ocean Park-D 4
Mar. 20—Morrie McFarland, Ocean Pk---W 4
Mar. 24—Happy Woods, San Diego-------W 4
Apr. 18—Rudy Davilla, Los Angeles-----W 4
May 1—Morrie McFarland, Ocean Pk---W 4
May 16—Abel Fernandez, Los Angeles---D 4
May 19—Jack Grijalva, Hollywood ----KO 2
June 6—Abel Fernandez, Los Angeles---W 4
June 27—Jimmy Indiana, Los Angeles--KO 3
July 11—Abel Fernandez, Los Angeles---W 6
July 28—Bob Patterson, Hollywood -----L 6
Oct. 3—Frankie Crane, Los Angeles----W 6
Oct. 10—Frankie Daniels, Los Ang.-KO by 4

1951

Feb. 19—Hank Thurman, Ocean Park--KO 3
Feb. 23—Dale Panter, San Francisco----KO 3
Mar. 12—Hank Thurman, Ocean Park----L 4
May 11—Dean Hubbard, Hollywood----KO 8
May 14—Jose Ochea, San Francisco----KO 1
May 21—Grant Butcher, San Francisco--L 10
July 31—Hank Thurman,
Los Angeles ----------KO by 5

1952

Sept. 27—Sonny Andrews,
Hollywood ----------KO by 4

1953

Mar. 12—Eddie Cotton, Vancouver--KO by 3
July 20—Jimmy Ingram, South Gate----W 4
Aug. 17—Fred Taylor, South Gate-------W 4
Sept. 7—Cal Chambers, South Gate------L 4
Sept. 14—Tony Casas, South Gate------KO 4
Oct. 19—Kirby Searls, South Gate------L 6
Nov. 18—Howard King, Los Angeles----L 6
Dec. 7—Zora Folley, South Gate--KO by 2

1954

Jan. 5—Jimmy Ingram, Los Angeles----L 4
Jan. 18—Henry Taylor, South Gate-----W 4
Jan. 25—Lou Gross, South Gate---------W 4
Apr. 23—Frankie Crane, Wilmington---KO 4
May 22—John Harding, Hollywood------W 6
July 10—Eric McHenry, Hollywood----KO 3
Sept. 13—Henry Taylor, Los Angeles-----L 4

1955

May 2—Clint Bacon, Las Vegas----------L 6
June 20—Shamus Jones, Pasadena--------L 6
July 9—Clyde Watson, Hollywood-------L 6
Aug. 2—Henry Taylor, Bakersfield-----W 4

TOMMY MANAOIS

Hollywood, Calif., Lightweight

1950

Jan. 9—Chuck Thompson, Ocean Park-D 4
Jan. 13—Tony Contreras, Hollywood----W 4
Jan. 27—Tony Contreras, Hollywood----W 4
Feb. 3—Tony Contreras, San Diego----W 4
May 7—Tony Espinosa, Ocean Park-----L 4
May 19—Mac Gallardo, Hollywood ------L 4
May 22—Reuben Salazar, Ocean Park----L 4
June 2—Johnny Vega, Hollywood -------L 4
Oct. 6—Jose Arguelles, Hollywood ---KO 2
Oct. 13—Jose Arguelles, Los Angeles---KO 3
Oct. 17—Al Galindo, Los Angeles--------W 4
Oct. 27—Panchito Martinez, Hollywood-W 4

1951

Jan. 16—Al Salazar, Denver----------L 4
Jan. 28—Baby LeRoy, Omaha----------L 6
June 21—Bobby Carew, Minneapolis-----W 6
July 30—Manuel Maldonado, Denver----W 4
Aug. 21—Teddy Roberts, Denver--------W 4
Nov. 23—Joe Maldonado, Pueblo--------W 6

1952

Feb. 6—Manuel Maldonado, Pueblo-KO by 5
June 11—Manuel Maldonado, Denver-----W 6
Aug. 7—Teddy Roberts, Denver---------L 8
Aug. 26—Al Galindo, Los Angeles ------W 4
Aug. 30—Bob Mattison, Hollywood ------W 4
Oct. 17—Marvin Smith, Los Angeles------L 6
Oct. 25—Mickey Northrup, Hollywood ---L 6

1953

Mar. 17—Buddy Evatt, Los Angeles------L 4
Mar. 21—Larry Pederoff, Hollywood---KO 2
Apr. 7—Les Gaines, Stockton----------D 10
Apr. 28—Gene Morris, Stockton-------KO 3
May 26—Bolo Montes, Stockton----------D 10
Aug. 17—Pete Aguirre, South Gate-----KO 3
Aug. 31—Bobby Why, South Gate--------L 10
Nov. 30—Tote Martinez, South Gate----L 10

1954

Mar. 1—Jesse Flores, San Francisco----L 10
Mar. 15—Jesse Flores, San Francisco----L 10
Aug. 10—Larry Cantiberos, Honolulu----L 10
Aug. 17—Ray Carvalho, Honolulu--KO by 4
Sept. 7—Abel Donnell, Honolulu-------W 10
Sept. 28—Ray Carvalho, Honolulu--------D 10
Nov. 16—Joe Lopes, Sacramento-----KO by 6
Dec. 14—Sonny Amoroso, Richmond-----L 10

1955

May 10—Leonard Gaines, Richmond KO by 8
July 14—Fabala Chavez, Los Angeles----W 10
Aug. 4—Fabala Chavez, Los Angeles----L 4
Sept. 8—Carlos Chavez, Los Angeles-----L 10
Nov. 29—Art Ramponi, Richmond -KO by 4

RAY MANCILLA

Yucatan, Mexico, Featherweight

1954

Mar. 17—Cesar Morales, Yucatan---KO by 9
Mar. 31—Muralla Sanchez, Yucatan----KO 9
Sept. 29—Bombero Aguilar, Yucatan---KO 7
Oct. 20—Gallito Garcia, Yucatan----KO by 7
Nov. 27—Kid Champoton, Campeche KO by 6

1955

Mar. 9—Bombero Aguilar, Merida-KO by 8
Oct. 26—Baby Gamboa, Merida ----KO by 2
Dec. 14—Luis Trujeque, Merida --------W 8

LOU MANCINI

Los Angeles, Calif., Featherweight

1955

Apr. 12—Ricky Palma, Ocean Park-------L 4
Apr. 19—Ricky Palma, Ocean Park-------L 4
Apr. 7—Freddy Montalov, L. Angeles-KO 3
Apr. 26—Ricky Palma, Ocean Park-------L 4
May 12—Norbert Galindo,
Los Angeles ----------KO by 2
Nov. 5—Tom Turner, Hollywood -------L 4
Dec. 1—Johnny Hobbs, Los Angeles-----L 4

MAURICE MANNY

Quebec, Canada, Lightweight

1952

Jan. 28—Pierre Latour, Quebec --------W 4
Mar. 3—Leo Murphy, Quebec ---------KO 3
June 2—Claude Martin, Quebec --------W 4
Dec. 1—Real Brien, Quebec----------W 4

1953

Mar. 29—Jimmy Wilkie, Waterville------D 4
Oct. 19—Jean LaPointe, Quebec---KO by 3
Oct. 31—Jimmy Wilkie, Waterville-----W 4

1954

Feb. 1—Joe Darez, Quebec----------D 4
Oct. 14—Gerry Caouette, Quebec------KO 3

1955

Feb. 14—Hugh McLean, Quebec--------KO 3
Mar. 10—Paul Barnes, W. Palm Beach--KO 3
Mar. 16—Mike Doer, Miami----------W 4
Mar. 19—Lozaro Alfonso, Havana---KO by 3
Oct. 3—Vince Marshall, Quebec--------L 4

ROLAND MANUEL

Ft. Worth, Texas, Lightweight

1955

June 30—Armando Flores, Port Arthur---L 4
July 15—Joe Bertrand, Port Arthur----KO 3
Aug. 1—Lorenzo Hainsworth,
Port Arthur ----------W 4
Sept. 7—Curtis Woolwine,
Lake Charles ----------W 4

Sept. 13—Rudy Gonzales, Port Arthur---W 4
Sept. 27—James Fields, Beaumont-------W 6
Oct. 10—Ted Dean, Port Arthur --------W 4
Oct. 17—Pat Brown, Lake Charles -----W 4
Nov. 21—Pat Brown, Lake Charles -----W 4

PAT (MIKE) MANZI

Syracuse, N. Y., Welterweight

1951

Mar. 9—Mike Kelly, Syracuse----------W 4
Apr. 12—Lonnie Allison, Syracuse------KO 2
Mar. 15—Tony Ely, Syracuse----------KO 3
May 10—Tony Ely, Syracuse----------W 6
May 29—Freddie Dukes, Syracuse-------W 6
June 18—Al Capers, Syracuse----------D 6
Aug. 1—Irish Mike Kelly, Utica--------KO 4
Sept. 17—Freddie Dukes, Syracuse-------W 6
Sept. 26—Joe Hartegen, New Orleans--KO 5
Oct. 4—Larry Simons, Hamilton-------W 4
Oct. 24—Vinnie Vingo, New York------KO 3

1952

Jan. 29—Danny Taylor, New York------L 6
Feb. 19—Luis Ortiz Escuter, New York--W 6
Mar. 7—Iggie Zotto, New York--------KO 3
Mar. 18—Danny Taylor, New York------D 6
Mar. 31—Ike Lewis, Wilkes Barre------KO 4
Apr. 7—Jimmy Dillon, New York-----KO 3
Apr. 11—Jimmy Dugan, New York------W 6
May 15—Brian Kelly, Montreal----------W 8
May 26—Mike Colucci, Brooklyn--------KO 5
May 29—Alex Griffin, Syracuse--------KO 1
July 7—Jean Poirier, Montreal---------D 8
July 21—Ted Murray, Brooklyn---------W 8
Sept. 8—Joey Klein, Brooklyn----------D 8
Oct. 9—Joey Klein, New York----------L 8
Nov. 24—Ike Williams, Syracuse----KO by 7

1953

Jan. 19—Alan Moody, Chicago------KO by 6
Feb. 16—Brian Kelly, Montreal---------L 8
Mar. 12—Pat Lowry, Detroit ----------W 8
Apr. 16—Al Andrews, Detroit----------L 8
Apr. 30—Al Andrews, Detroit----------W 8
June 11—Chuck Price, Detroit----------W 8
July 20—Al Andrews, Saginaw---------L 8
Aug. 18—Joe Miceli, Syracuse---------KO 5
Nov. 14—Gerry Dreyer, Albany---------D 10

1954

Jan. 9—Chico Vejar, Miami----------L 10
July 8—Pierre Hernandez, Plainville, Conn. ----------W 10
July 29—Chuck Foster, Syracuse------KO 6
Nov. 6—Tony DeMarco, Boston-----KO by 1

1955

July 19—Alan Kennedy, Detroit---------W 8
Aug. 22—Chuck Davey, Saginaw---------L 10
Nov. 5—Charley Sawyer, Hollywood ---L 10

LIBBY MANZO

18-7-3

New York, N. Y., Lightweight

Born, October 11, 1929, Elmhurst, L. I. (5-3)

1950

Oct. 13—Ralph Jacobs, New York-------KO 3
Oct. 20—Earl Hilton, New York--------KO 1
Oct. 31—Bob Barclay, New York-------KO 1
Nov. 11—Ralph Jacobs, Brooklyn --------W 4
Nov. 17—Mickey Zezza, New York-----KO 1
Nov. 22—Charley Slaughter, New York--D 6
Dec. 5—Alex Fimbres, New York-------W 6
Dec. 20—Joe Wamsley, New York ------W 6
Dec. 27—Richard Crump, New York -----W 6

1951

Apr. 3—Charley McGarrity, N. Y.--------D 6
Apr. 17—Jerry Drouin, White Plains----KO 2
May 1—Sal DiGuardia, N. Y.----------W 8

1952

(In U. S. Army)

1953

June 29—Earl Dennis, Brooklyn----------L 4
July 20—Wilfredo Gerena, Brooklyn----W 6
Aug. 4—John Biancaniello, Brooklyn---W 6
Aug. 24—Carmelo Costa, Brooklyn-------D 8
Oct. 2—Walter Johnson, New York-----W 6
Nov. 5—Filberto Osario, Newark-------W 6
Nov. 23—Walter Brown, Brooklyn-------W 8

1954

Jan. 8—Jose Morell, New York---------W 6
Feb. 26—Pat Mallane, New York--------W 8
Apr. 20—Brian Kelly, Miami Beach-KO by 4
July 5—Sandy Saddler, New York-KO by 10

1955

Jan. 17—Gene Butler, Providence-------W 8
Mar. 28—Paddy DeMarco, New York-----L 10
May 16—Paddy DeMarco, New York-----L 10
July 11—Sonny Puleo, New York---------L 10
Oct. 28—Henry Brown, New York -KO by 3

EDDIE MARA

Hawaiian Welterweight

1955

Sept. 20—Dan Santiago, Honolulu -------L 5
Oct. 4—Pasia Paialii, Honolulu ---------L 4
Nov. 8—Johnny Keaheaku, Honolulu ----------KO by 2
Nov. 22—Lindford Chung, Honolulu ----W 4
Dec. 6—Jimmy Burns, Honolulu ---KO by 1
Dec. 13—Lindford Chung, Honolulu-KO by 3

HAROLD MARA

Hawaiian Featherweight

1953

Nov. 17—Dan Borero, Honolulu--------KO 3
Nov. 24—Kid Matthews, Honolulu--------W 4

1954

July 26—Albert Matias, Honolulu-----KO 2
Aug. 23—George Sevellino, Honolulu--KO 2
Dec. 14—Dee Cosmo, Honolulu----------L 4

1955

Feb. 8—Felix Aciro, Honolulu----------W 4
Mar. 8—Felix Aciro, Honolulu----------W 4
May 3—Rufino Ridella, Honolulu---KO by 2

ROQUE MARAVILLA

Nampa, Idaho, Heavyweight

Born, 1936.

1955

June 3—Eddie Davis, Boise----------W 4
June 30—Jimmy Allen, Boise--- ---KO 1
July 19—Ruben Smith, Seattle----------W 4
Sept. 5—Johnny Garcia, Winnemucca--KO 1
Oct. 20—Duke Maze, Boise ----------KO 1
Dec. 1—Phelan Sampson, Boise -------KO 3
Dec. 15—Kid Commodore, Boise ------KO 2

TOMMY MARCIANO

20-3-3 (5-2)

Phoenixville, Pa., Lightweight

1952

Aug. 26—Tony Fargo, Miami Beach----KO 4
Sept. 2—Rick Hayes, Miami Beach----KO 1
Sept. 23—Billy Francis, Washington-----W 4
Nov. 22—Stanley Tarbo, Philadelphia---KO 1
Dec. 6—Jimmy Washington, Phila------D 6

1953

Jan. 10—Ike White, Philadelphia--------D 6
Jan. 20—Jimmy Arthur, Philadelphia---D 6
Mar. 14—Jimmy Bryant, Philadelphia--KO 1
Apr. 11—Chico Coursey, Philadelphia----W 6
May 26—Lou Martino, Brooklyn----------W 4
June 5—Johnny Busso, New York------W 4
July 28—Vince Murray, Brooklyn-------W 6
Aug. 6—Charley Scott, Philadelphia----W 6
Aug. 15—Chico Coursey, Boyerstown----W 6
Sept. 19—Armando Rosa, Boyerstown--KO 4
Sept. 25—Wilfredo Gerena, New York---W 6
Nov. 6—Manuel Baptista, Philadelphia-W 8
Nov. 20—Johnny Busso, New York-KO by 5

1954

Jan. 8—Reuben Davis, Philadelphia----W 7
Jan. 28—Harry Deputy, Philadelphia----W 8
Feb. 12—Reuben Davis, Philadelphia----W 8
Feb. 24—Harry Deputy, Phila.-------KO by 2
May 20—Charley Scott, Philadelphia----W 7
Nov. 19—Frankie Dixon, Philadelphia---W 7
Dec. 10—Earl Clemmons, Philadelphia---W 7

1956

Mar. 8—Brown Lee, Harrisburg---------L 8

PAT MARCUNE

35-17-3 (16-4)

New York, N. Y., Featherweight

1949

July 7—Lou Insignia, Brooklyn---------L 4
Aug. 26—Pedro Menna, New York------KO 1
Oct. 17—Mike Prosper, Brooklyn--------D 4
Oct. 24—Johnny Giaco, Brooklyn-----KO 4
Nov. 7—Johnny Giaco, Brooklyn---KO by 1
Dec. 15—Max Vasquez, Brooklyn-------KO 3
Dec. 20—Jack Tipping, New York------KO 4
Dec. 29—Lou Carmona, Brooklyn ------KO 2

1950

Jan. 10—Kelly Hymore, New York------W 4
Jan. 16—Eddie Smith, Brooklyn --------W 4
Jan. 26—Kelly Hymore, Brooklyn ------W 4
Jan. 31—Billy Proctor, New York------KO 3
Feb. 9—Max Osario, Brooklyn ---------W 6
Feb. 22—Rafael LaBoy, New York------W 6
Mar. 7—Jerry Kortright, New York--KO 2
Mar. 16—Frankie Carrao, Brooklyn -----D 6
Mar. 27—Rafael LaBoy, Brooklyn ------KO 4
Apr. 6—Tommy Penino, Brooklyn ----KO 4
Apr. 24—Tim Healy, Brooklyn ---------KO 3
May 4—Max Osario, Brooklyn ---------W 6
May 11—Johnny Arduini, Brooklyn ---KO 1
July 17—Jesus Compos, Brooklyn -------W 8
Aug. 3—Bill Bossio, Brooklyn ----------L 8
Aug. 24—Bill Bossio, Brooklyn ----------W 10
Sept. 22—Bill Bossio, New York----------L 8
Nov. 7—Tito Valles, New York----------L 8
Nov. 28—Jimmy Rooney, New York-----W 8
Dec. 15—Bill Bossio, New York ----------W 8

1951

21-5-2

Apr. 7—Art Llanos, Brooklyn----------W 8
May 11—Eddie Compo, N. Y.----------L 8
May 18—Frankie Sodano, N. Y.----------L 8
June 9—Leo LeBrun, Brooklyn----------W 8
July 10—Eddie Compo, Brooklyn--------L 8
Sept. 4—Alex Fimbres, Brooklyn------KO 4
Oct. 2—Bill Bossio, White Plains---KO by 1
Nov. 15—Jesus Compos, Brooklyn-------W 8
Nov. 26—Charley McGarrity, New York-W 8

1952

26-9-0

Jan. 7—Tito Valles, New York--------KO 7
Feb. 8—Tony Spano, New York---------L 8
Mar. 14—Bill Bossio, New York--------KO 8
May 16—Tito Valles, New York---------W 8
Aug. 27—Tony Spano, New York-------KO 4
Oct. 6—Bill Bossio, Brooklyn----------W 10
Nov. 7—Eddie Compo, New York-------W 10

1953

32-10-2

Feb. 27—Lauro Salas, New York--------W 10
Apr. 21—Larry Mujica, Miami Beach----L 10
June 5—Willie Pep, New York-----KO by 10

1954

33-12-2

Apr. 8—Eddie Crawford, Akron---------L 10
July 24—Orlando Echevarria, Havana----L 10
Nov. 28—Isidro Martinez, Colon-----KO by 5

1955

33-13-2

Jan. 28—Braxton Reed, Stamford------KO 4
Mar. 21—Bobby Courchesne, Montreal---L 10
May 2—Charley Titone, Montreal-------W 10
June 15—Bobby Courchesne, Montreal---D 10
July 19—Richie Howard, Halifax---------L 10

JERRY MARCUS

Los Angeles, Cal., Welterweight

1954

July 24—Richie McLane, Hollywood-----D 4
Nov. 8—Clyde Wagner, Los Angeles---KO 1
Dec. 6—Jesse Jones, Los Angeles-------L 4

1955

Jan. 1—Manny Otero, Hollywood--KO by 2
Mar. 3—Herman Beasley, Los Angeles-KO 3
Mar. 19—Al Garza, Hollywood- ----KO 1
Apr. 2—George Henry, Hollywood-----KO 4
Apr. 7—Lou Herman, Los Angeles------W 4
Apr. 21—Jesse Jones, Los Angeles--------D 4
May 18—Bill Elliott, Holyywood----------L 4
July 9—Tony Rangel, Hollywood---KO by 3

BASIL MARIE

Charleston, W. Va., Lightweight

(Previous record on page 526, 1954 book.)

(Inactive 1954)

1955

June 4—Ronnie Harper, Charleston-----W 10
June 30—Mel Madison, Huntington------W 8
Aug. 3—Wilbur Robinson, Mt. Pleasant W 6
Aug. 16—Richie Howard, Halifax-------KO 5
Sept. 26—Richie Howard, Halifax--------L 10

BABY MOE MARIO

Reno, Nev., Bantamweight

1949

May 15—Marvin Wheeler, Herlong, Cal.-W 4
May 28—Pete Silva, Reno----------D 4
June 2—Tocha Penna, Klamath Falls---W 6
June 16—Ralph Ketchel, Klamath Falls KO 3
June 23—Jack Sanders, Medford, Ore.--KO 1
July 4—Kid Sal, Herlong, Cal.---------KO 1

1950

May 18—Estarza Zamora, Herlong, Cal.-D 6
June 24—Roy Higa, Reno----------L 6
July 19—Ray Ramirez, Reno----------KO 2
Aug. 23—Estarza Zaomora, Sacramento--W 6

1951

Aug. 21—Don Badilla, San Francisco----D 4
Aug. 27—Don Badilla, San Francisco----W 4
Sept. 17—Larry Snyder, Stockton-------KO 3
Sept. 29—Carrol Gensaw, Eureka-------W 6
Oct. 8—Don Badilla, San Francisco----W 4

1952

Feb. 16—Jimmy Abeyta, Oakland ------W 6
Mar. 3—Don Badilla, San Francisco--KO 5
Mar. 13—Hugh Riley, San Francisco-----D 4
Mar. 25—Ernie Martinez, Reno -------KO 3
June 23—Rosey Caballero, Reno ------KO 4
July 12—Jimmy Abeyta, Reno ---------W 8
Aug. 29—Casey Jones, Reno----------W 8

1953

Mar. 3—Billy Peacock, Los Angeles-----L 10
Apr. 8—Tanny Campo, Manila----------L 10
Apr. 19—Yoshio Shirai, Tokyo----------L 10
May 26—Tommy Umeda, Los Angeles--KO 9
Sept. 4—Carroll Genshaw, Reno---------L 10

1954

May 30—Billy Courtour, Reno----------KO 2
Sept. 4—Carroll Henshaw, Reno--------W 10
Nov. 28—Alfredo Avila, Reno----------KO 6

1955

Feb. 10—Frankie Campos,
Los Angeles ----------KO by 3
May 12—Raton Macias, San Antonio KO by 5
Sept. 27—Tanny Campo, Stockton--------L 10
Oct. 29—Ricardo Moreno, Mex. City-KO by 4

MICKEY MARS

Cleveland, O., Featherweight

1950

Oct. 2—Tommy Tibbs, Cleveland-------W 4
Oct. 24—Tommy Tibbs, Cleveland------KO 3
Nov. 14—Joe Brown, Cleveland --------KO 2
Dec. 4—Tommy Salem, Cleveland------L 4
Dec. 12—Bucky Gardner, Akron--------KO 4

1951

Jan. 9—Tommy Tibbs, Akron----------W 5
Jan. 16—George Morris, Chicago-------KO 3

1952

(In U. S. Army)

1953

Mar. 25—Russ Hubbard, Cleveland-----KO 2
Apr. 2—Nelson Foreman, Detroit-------L 4
Apr. 14—Billy Wagner, Cleveland---KO by 3
May 7—Billy Wagner, Cleveland------KO 6
May 21—Tony Spano, Detroit----------W 8
June 17—Jerry Kortright, Cleveland---KO 4
July 13—Billy Wagner, Pittsburgh------W 8
Oct. 29—Herky Kaminsky, Cleveland---W 6
Dec. 9—Herky Kaminsky, Cleveland---W 8

1954

Feb. 9—Jesse Rodriquez, Canton------W 10
Apr. 15—Nate Brooks, Cleveland--------W 10
May 31—Lulu Perez, New York---------L 10
Aug. 20—Frankie Sequeira, San Fran.----L 5

1955

Apr. 16—Ciro Morasen, Havana----------L 10
June 14—Willie Pep, Miami Beach--KO by 7

MARTY MARSHALL

Detroit, Mich, Heavyweight

(Previous record on page 339, 1948 book)

1949

Dec. 28—Bob Baker, Pittsburgh-----KO by 8

1950

Sept. 6—Cal Vernon, Milwaukee ------KO 3
Sept. 18—Bill Roberts, Chicago ---------W 6
Sept. 26—Richard Hagen, Chicago -------D 6

1951

Jan. 3—Red Applegate, Detroit--------W 6
May 2—Embrell Davidson, Detroit KO by 8

1952

May 7—Toxie Hall, Chicago.....L 6

1953

June 4—James Anderson, Detroit.....W 4
July 23—Neil Reed, Detroit.....W 6
July 30—Willie Wilkerson, Detroit.....KO 2
Sept. 24—Nick Turner, Detroit.....KO 2

1954

Jan. 5—Herbie Moore, Columbus.....W 10
Feb. 8—Calvin Butler, Detroit.....KO 4
Mar. 8—Wes Bascom, Detroit.....W 8
May 1—Herbie Moore, Cincinnati....KO 2
June 8—Arthur Wright, Detroit.....W 10
Sept. 7—Sonny Liston, Detroit.....W 8
Nov. 1—Tony Lomonaco, Grand Rapids.....KO 4
Nov. 30—Bob Satterfield, Chicago.....KO 2
Dec. 22—Harold Johnson, Detroit.....L 10

1955

Mar. 22—Bob Satterfield, Miami Beach...L 10
Apr. 21—Sonny Liston, St. Louis....KO bv 6
Nov. 1—Stan Mylinski, Detroit.....W 10
Nov. 21—Yg. Jack Johnson, Hollywood...L 10

VINCE MARSHALL

24-101

Manchester, England, Lightweight

Began boxing Aug. 11, 1949, and through May 15, 1951, engaged in 27 bouts; won 20, drew 1, lost 6. After three and a half years away from ring, returned in 1955.

1955

Feb. 14—Jimmy Tippett, London.....W 8
Mar. 4—Jackie Butler, Manchester.....L 8
Mar. 17—Alby Tissong, Liverpool.....W 8
Apr. 29—Leo Molloy, Manchester.....L 8
June 16—Alby Tissong, Liverpool..KO by 3
Oct. 3—Maurice Manny, Quebec City..W 4
Nov. 2—Ray Collins, Ottawa.....W 4
Nov. 28—Jackie Hayden, Quebec City...L 6

REGGIE MARTINA

Charleston, W. Va., Welterweight

1948

Apr. 20—Dick Lewis, Huntington.....L 6
Oct. 18—Sterling Wiley, Huntington.....W 6
Nov. 15—Jim Ellars, Huntington.....D 6
Dec. 6—Lulu Williams, Austin.....L 6

1949

Jan. 28—Jimmy Ellars, Charlestown..KO 4
Feb. 7—Don Beagle, Huntington.....D 6
Feb. 28—Don Beagle, Huntington.....KO 5
Mar. 21—Don Keeling, Huntington.....W 8
June 27—Jim Robinson, Huntington.KO by 6
July 25—Bill Gilliam, Pittsburgh.....W 5
Oct. 13—Joey Belfiore, Philadelphia....D 6
Oct. 27—Joey Belfiore, Philadelphia....D 6
Nov. 17—Johnny Ford, Philadelphia.....L 6

1950

Jan. 26—Jack Floyd, Philadelphia.....L 6
Apr. 6—Lettie Petteway, Millville, N. J..L 6
July 17—Bernie Peters, Philadelphia....D 6
Aug. 16—Teddy Davis, Norwalk.....L 8

1951

Jan. 30—Jimmy Corti, White Plains.....D 6
Feb. 5—Teddy Davis, Holyoke.....L 10
Feb. 19—Tony DeMarco, Boston.....KO by 1
Mar. 24—Floro Hita, Brooklyn.....L 6
Apr. 6—Floro Hita, N. Y.....L 6
May —Noel Humphreys, Charleston....L 10
Oct. 23—Ralph Giordano, Newark.....L 8
Oct. 30—Gianni Uboldi, Brooklyn..KO by 7

1952

Dec. 29—Houston Brown, Brooklyn....D 4

1953

Jan. 3—Edgar Stover, Brooklyn.....L 6
Jan. 6—Teddy Antonetti, White Plains..L 4
Jan. 12—Roosevelt Coward, Brooklyn...L 4
Jan. 20—Graham Holmes, White Plains..L 6
Feb. 9—Babe McCarron, Bangor.....KO 3
Feb. 26—George Collins, New York KO by 5
Mar. 3—Graham Holmes, Portland.....L 10
Apr. 6—Larry Griffin, Bangor.....L 10
May 9—Claude Fortin, Bangor.....L 8

1954

Jan. 25—Barry Allison, Holyoke.....L 6
Apr. 1—Felix Redondo, Newark.....L 8
May 3—Jackie Blair, Providence..KO by 6

1955

Mar. 1—Andy Arel, Miami Beach.....L 4
Mar. 8—Jimmy Moulton, Miami Beach KO 1
Mar. 29—Jackie O'Brien, Miami Beach...L 8
Apr. 9—Fernando Silva, Havana...KO by 5
May 17—Aman Peck, Tampa.....KO by 4
June 21—Charlie Cummings, Wilmington.L 8

ARMANDO MARTINEZ

Havana, Cuba, Lightweight

1951

Sept. 15—Enrique Garcia, Havana.....KO 1
Sept. 22—Bernardo Valdez, Havana....KO 1
Oct. 6—Odilio Volazquez, Havana.....W 4
Oct. 20—Roberto Dominic, Havana.....KO 2
Nov. 3—Felix Elosegui, Havana.....KO 6
Dec. 14—Lucas More, Havana.....KO 2

1952

Feb. 1—Arnaldo Pedroso, Havana.....KO 2
Apr. 19—Arnaldo Pedroso, Havana.....W 4
May 3—Marino Santo, Havana.....W 4
June 21—Marino Santos, Havana.....W 4
Aug. 16—Felix Elosegui, Havana.....KO 3
Sept. 6—Gerardo Velez, Camaguey.KO by 3

1953

Mar. 28—Antonio Lamelas, Havana....KO 1
May 2—Gabriel Diaz, Havana.....W 10
June 6—J. J. Ruiz, Havana.....D 10
Oct. 9—Johnny Busso, New York..KO by 2

1954

Mar. 6—Roland Rodriquez, Havana.....D 8
Apr. 17—Roland Rodriquez, Havana.....L 8
May 15—Fernando Silva, Havana.....L 8
June 5—Emilio Figuero, Santiago.....L 8
July 9—Osvaldo Santiuste, Placetas.....L 8

1955

June 18—Julian Perez, Havana.....L 8
July 23—Orlando Gonzalez, Havana.KO by 2

BAUDILIO MARTINEZ

Chavez, Mexico, Featherweight

1954

Apr. 24—Pancho Villa, II, Chavez....KO 6
May 29—Felipe Sosa, Chavez.....KO by 6
June 19—Felipe Sosa, Chavez.....L 10

1955

Jan. 15—Memo Baltazares, Mex. City..KO 3
Mar. 5—Freddie Guzman, Mexico City.KO 3
Mar. 26—Tony Villa, Mexico City.....KO 2
July 21—Enrique Bolanos, Mexico City.KO 7
Aug. 10—Enrique de la Cruz, Mexico City.....KO by 5
Aug. 31—Memo Baltazares, Mexico City.....KO by 9
Oct. 2—Al Nevarez, Chihuahua...KO by 4

BOBBY MARTINEZ

San Jose, Calif., Welterweight

1953

Sept. 4—Armand Morales, San Jose...KO 1
Dec. 1—Rudy Coleman, San Jose.....W 4

1954

Mar. 16—Alfred Sanchez, San Jose.....W 4
Apr. 6—Clarence Bruce, San Jose....KO 3
Nov. 23—Abe Nance, San Jose.....KO by 3

1955

Mar. 21—Dave Johnson, San Francisco.....KO by 2

CARLO MARTINEZ

Sacramento, Cal., Heavyweight

1954

Feb. 6—Cal Chambers, Sacramento KO by 3
Aug. 10—Roger Rischer, Richmond..KO by 2
Nov. 16—Cal Chambers, Sacramento.....L 4

1955

Feb. 8—Ruben Vargas, Richmond..KO by 2

CARLOS MARTINEZ

Mexico, Middleweight

1953

Mar. 4—Vincente Iglesias, Mexico City.....KO by 3
Apr. 18—Lucio Moreno, Mexico City....W 10
July 7—Kid Azteca, Durango.....KO by 5

Sept. 17—Armando Cotero, Mexico ------W 10
Dec. 9—Armando Cotero, Mexico City-KO 4
Dec. 26—Jesse Robles, Mexico City------W 10

1954

Feb. 17—Lucio Moreno, Mexico City--KO 5
Mar. 13—Kid Azteca, Vera Cruz---KO by 5
Apr. 7—Rudy Jimenez, Mexico City--KO 5
June 23—Memo Garmendia, Mexico City-W 10
Sept. 23—Perrin Vega, Mexico City-KO by 6

1955

July 6—Jorge Castro, Mexico City-------L 10
Sept. 3—Rudy Jimenez, El Mante--KO by 3
Oct. 20—Manuel Rocha, Palacio ---KO by 3

CHICO MARTINEZ

Mexican Lightweight

1951

July 25—Pepe Montes, Mexico City--Wdis. 8
Sept. 12—Gus Rivera, Mexico City--KO by 6
Oct. 24—Pancho Velasco, Mexico City--W 10
Nov. 14—Zurdo Gaytan, Mexico City--KO 8
Dec. 12—Salvador Molina, Mexico City--W 10

1952

Mar. 12—Pepe Montes, Mexico City------L 10
Mar. 26—Babe Vazquez, Mexico City ----L 10
May 31—Gustavo Rivera, Mexico City---L 10
July 26—Pepe Montes, Mexico City----KO 7
Oct. 11—Papelero Sanchez, Mexico City-W 10
Oct. 25—Enrique Gomez, Mexico City-KO 4
Nov. 19—Papelero Sanchez, Mexico City-L 10

1953

Jan. 28—Rudy DeHoyos, Mexico City---W 10
Apr. 8—Rudy DeHoyos, Mexico City---L 10
June 10—Joel Gutierrez, Mexico City KO by 8
July 15—Marcelino Pena, Mexico City---W 10
Oct. 14—Arturo Vasquez, Mex. City KO by 6

1954

Jan. 23—Salvador Mares, Mex. City KO by 8
Apr. 8—Hector Garcia, Durango--------L 10

1955

Jan. 11—Tobe Penaloza, Poza Rica-KO by 8
Mar. 9—Juanito Martinez, Mexico City ----------L 10
July 30—Tobe Penaloza, Acapulco--KO by 6

CHOFORO MARTINEZ

Mexican Welterweight

1947

Oct. 21—Jim Muse, Houston----------W 6
Nov. 18—Henry Majcher, Houston------W 6
Dec. 2—Bobby Dykes, Houston--------D 6
Dec. 10—Jack Patton, Galveston------KO 3
Dec. 22—Cosby Linson, New Orleans----L 10

1948

Jan. 6—Billy Shelton, Houston---------L 10
Feb. 2—Pat Donahue, New Orleans-----L 10
Mar. 3—Cosby Linson, New Orleans-----L 8
Mar. 8—Larry Ray, New Orleans------W 8
Mar. 17—Vic Grupico, Galveston--------L 10
Apr. 28—Chico Pacheco, Miami---------W 10
May 6—Bobby Dykes, San Antonio-----D 10
July 26—Jesse Mull, New Orleans-------W 6
Sept. 20—Buster Price, New Orleans-----W 8
Oct. 4—Bert Linam, Austin----------L 15
Oct. 18—Keith Hamilton, New Orleans-L 10
Nov. 29—Bobby Dykes, Miami------KO by 8
Dec. 6—Dave Meredith, Miami---------W 10
Dec. 13—Hal Meredith, Miami---------KO 9

1949

Mar. 4—Jack Boderone, New York------D 6
Mar. 12—Paddy Young, Brooklyn--------L 8
Mar. 30—Ron Delaney, Akron----------L 10
Apr. 25—Johnny Kaufman, New York---L 8
May 4—Solly Levitt, New York---------L 8
May 23—Hy Melzer, Rochester---------L 8
July 5—Iggy Vaccari, New Bedford KO by 8
Aug. 5—Tony Pellone, New York---KO by 8
Oct. 17—Buddy Garcia, Galveston------L 10
Nov. 21—Buddy Garcia, San Antonio-----L 10
Dec. 13—Roy Saylors, Houston---------W 10

1950

Apr. 11—Joey Barnum, Houston----KO by 9

1951

Mar. 14—Roberto Rodriguez, Mexico City ----------KO 9
Apr. 4—Memo Garmendia, Mexico City ----------KO 9
Apr. 28—Lalo Gallardo, Mexico City----W 10

1952

June —Lucio Moreno, Mexico City----W 10
July 2—Luis Arguelles, Mexico City--KO 7
Aug. 2—Gabriel Barragan, Mexico City-L 10
Oct. 4—Lucio Moreno, Mexico City-----L 10

1953

(Inactive)

1954

Feb. 3—Memo Garmendia, Saltillo------L 10
June 14—Roberto Brito, Torreon---------D 10

1955

Feb. 24—Salvador Davila, Laguna------KO 8
Apr. 23—Tommy Ramirez, Jimenez-----KO 6
May 20—Jorge Castro, Torreon----------L 10

CLAUDIO MARTINEZ

Panamanian Bantamweight

1955

Mar. 20—Kid Zefine II, Colon----------W 4
May 1—Rocky Pee Wee, Colon---------KO 2
Sept. 11—Toto Ibarra, Colon---------KO by 6
Oct. 16—Goyo Castenada, Panama City ----------KO by 3
Dec. 18—Rodolfo Ampudia, Colon ----KO 5

EPIHANIO MARTINEZ

Mexican Featherweight

1953

Nov. 16—Paul Williams, South Gate---KO 3
Nov. 23—Reuben Picazo, South Gate----W 4
Dec. 3—Willie Castillo, Los Angeles---KO 2
Dec. 28—Reuben Picazo, South Gate-----L 4

1954

Jan. 11—Ruben Picazo, South Gate-KO by 2
Jan. 26—Billy Bevil, Los Angeles-------W 4
Feb. 2—George Jacquet, Los Angeles---D 4
Feb. 18—George Jacquet, Los Angeles-KO 4
Mar. 9—Mario Ornales, Los Angeles KO by 2
Apr. 20—Pete Yray, Los Angeles--------W 4
Apr. 27—Jamie Carabello, Sacramento---D 4
Apr. 30—Mickey McGuire, Wilmington ----------KO by 2
May 14—Tony Mesa, San Diego---------KO 2
June 4—Louis Espinosa, Wilmington----D 4
June 11—Louis Espinosa, San Diego------W 4
July 6—Louis Espinosa, Los Angeles----W 4
Aug. 3—Lupe Sandoval, Wilmingtn. KO by 2
Sept. 1—Joe Nobleza, Aubuquerque---KO 5
Nov. 2—Ray Maniero, Ocean Park------W 4
Nov. 25—Bobby Satchell, Albuquerque--W 6
Dec. 7—Ray Maniero, Ocean Park-------L 4
Dec. 21—Ray Maniero, Ocean Park------W 6

1955

Jan. 4—Louis Espinosa, Ocean Park----W 6

ERNIE MARTINEZ

Salt Lake City, Utah, Featherweight

1953

Aug. 18—Junior Best, Salt Lake City KO by 3

1954

Feb. 13—Junior Best, Salt Lake City KO by 4
May 28—Willie Sulzman, Salt Lake City ----------KO by 1
July 29—Bobby Compos, West Jordan---W 4

1955

Jan. 18—Vernon Campos, Salt Lake City-L 4

ERNIE (RED) MARTINEZ

Denver, Colo., Bantamweight

1952

Jan. 14—Joe Garcia, Salt Lake City----W 4
Mar. 17—Joe Garcia, Salt Lake City---KO 4
Oct. 6—Eddie Ulibarri, Salt Lake City-L 4

1953

Feb. 10—Johnny Whitecloud, Salt Lake City ----------KO 1
Apr. 17—Johnny Whitecloud, Aztec,---KO 2
May 27—Joe Duschense, Vernal--------KO 2
Oct. 10—Benny Vigil, Pocatello-------KO 3

1954

Apr. 29—Junior Best, Denver----------KO 2
Nov. 1—Casey Jones, Denver----------W 10
Nov. 23—Teddy Roberts, Denver---------W 10
Dec. 14—Gil Slater, Kansas City--------KO 5

1955

Feb. 21—Henry (Pappy) Gault, Denver-W 10
Apr. 25—Jesse Mongia, Denver----------D 10

ISIDRO MARTINEZ

Panamanian Featherweight 12-2 (6-1)

1952

June 15—Manuel Prescott, Panama------W 4
July —Beau Jack II, Panama---------W 4
Aug. 24—Kid Zefine II, Panama---------W 4
Sept. —Rudolfo Ampudia, Panama-----W 6

1953

Jan. 23—Leslie Thompson, Colon------KO 4
Mar.---—Melvin Bourne, Panama City---W 10
May 22—Juan Diaz, II, Colon----------KO 6
June —Kid Chocolate, Panama------KO 7
Dec. 13—Pedro Tesis, Colon-------KO by 15

1954

May 16—Rodolfo Francis, Colon--------KO 5
Aug. 15—Francisco Gonzalez, Colon----KO 1
Oct. 1—Pedro Tesis, Colon----------L 15
Nov. 28—Pat Marcune, Colon----------KO 5

1955

May 1—Dave Moore, Colon----------W 10

JESS MARTINEZ

San Jose, Calif., Flyweight

1955

Aug. 23—Babe Balles, San Jose------KO by 4
Oct. 5—Jimmy Abeyta, Richmond------L 4
Oct. 11—Jake Villa, Fresno----------L 4

JIMMY MARTINEZ 59-18-4

Glendale, Ariz., Middleweight (19-3)
Born, February 14, 1930.

1951

Feb. 8—Kid Brunner, Phoenix---------W 4
Feb. 10—Gopher Smith, Phoenix---------W 4
Feb. 16—Bobby Brewer, Hollywood-----L 4
Feb. 17—Jimmy Echols, Phoenix--------W 4
Feb. 24—Dale Williams, Phoenix--------W 4
Mar. 12—Kid Gatlin, Phoenix----------KO 1
Mar. 20—Jimmy Echols, Prescott-------KO 3
Mar. 25—Kid Brunner, Superior---------W 6
Apr. 13—Gopher Smith, Phoenix------KO 3
Apr. 20—Rocky Hames, Phoenix-------KO 1
Apr. 27—Teddy Sims, Phoenix---------KO 2
Apr. 30—Bill Llanes, Tucson----------KO 1
May 6—Jose Acuna, Phoenix----------KO 1
May 13—El Tigre, Phoenix----------W 4
May 20—Hank Davis, Phoenix----------L 6
June 9—Hank Davis, Phoenix----------D 6
June 16—Hank Davis, Phoenix----------D 6
June 20—Chu Chu Escobar, Tucson-----KO 2
June 27—Baby Torres, Tucson----------KO 1
July 4—Jimmy Shans, Phoenix---------W 6
July 7—Jesse Robles, Tucson----------D 6
July 11—Teddy Martin, Phoenix--------W 6
July 25—Eddie Williams, Tucson------KO 5
Sept. 15—Pinky Peralta, Phoenix------KO 4
Oct. 7—Johnny Murphy, Phoenix----KO 4
Nov. 4—Jesse Robles, Phoenix----------W 10

1952 21-2-3

Jan. 12—Jose Rocha, Phoenix----------W 6
Feb. 6—Augustine Diaz, Phoenix-------W 10
Feb. 24—Jose Rocha, Phoenix---------KO 5
Mar. 7—Hugh Sublett, Phoenix---------W 10
Mar. 16—Johnny Murphy, Phoenix-----KO 6
Apr. 4—Cisco Saenz, Phoenix----------W 10
May 2—Carlos Gonzales, Phoenix-----KO 3
May 16—Johnny Hart, Phoenix---------W 10
June 2—Pinky Peralta, Tucson---------W 10
—Cisco Saenz, Phoenix----------W 10
—Carlos Gonzales, Phoenix-----KO 3
—Al Hernandez, Phoenix---------W 10
—Hank Davis, Phoenix----------W 10
Aug. 11—Chuck Foster, Chicago--------W 8
Sept. 8—Sammy Mastrean, Chicago-----W 8
Oct. 13—Jimmy Sanders, Chicago-------W 8
Nov. 10—Allie Gronik, Chicago---------W 8
Dec. 8—Chester Mieszala, Chicago------L 10
Dec. 19—Cisco Saenz, Phoenix----------W 10

1953 39-3-3

Jan 4—Cisco Saenz, Phoenix----------W 10
Jan. 16—Chester Mieszala, Phoenix-----W 10
Jan. 27—Jesse Fuentes, Los Angeles-----L 10
Feb. 23—George Holmes, Phoenix-------W 10
Mar. 12—Jesse Fuentes, San Antonio---W 10
Apr. 2—Bobby Dykes, San Antonio-----L 10
Apr. 28—Del Flanagan, San Antonio-----W 10
Oct. 13—Archie Cooper, Phoenix-------W 10
Oct. 26—Eddie Williams, Tucson--------W 10
Nov. 10—Archie Cooper, Phoenix-------W 10
Dec. 15—Tony Masciarelli, Phoenix----W 10

1954 48-5-3

Jan. 13—Spider Webb, Chicago----KO by 1
Feb. 9—Spider Webb, Phoenix-----KO by 6
Mar. 29—Willie Pastrano, New Orleans--L 10
Apr. 13—Earl Turner, Phoenix--------KO 1
Apr. 19—Ramon Fuentes, St. Paul------L 10
June 8—Charlie Salas, Phoenix---------W 10
June 20—Bobby Morland, Tucson------KO 5
July 17—Chico Varona, Miami----------L 10
July 27—Bobby Dykes, Phoenix---------W 10
Aug. 24—Willie Pastrano, Miami Beach-L 10
Aug. 28—Baby Cantor, Superior, Ariz.--KO 2
Sept. 13—Bobby Jones, New York-------L 10
Oct. 23—Pedro Gonzales, Phoenix-------D 10
Oct. 16—Kid Zacatecas, Tucson---------W 10
Nov. 26—Pedro Gonzales, Phoenix-------W 10
Dec. 20—Pete Adams, New York---------L 10

1955 55-13-4

Feb. 7—Joe Miceli, Rochester----------W 10
Feb. 17—Charlie Salas, Phoenix---------W 10
Feb. 23—Bobby Jones, Spokane----------W 10
Mar. 28—Danny Giovanelli,
Brooklyn ----------KO by 5
May 10—Pat Lowry, Toledo----------L 10
Aug. 13—Carl (Bobo) Olson, Portland----L 10
Oct. 4—Pedro Gonzales, Toledo--------W 10
Nov. 22—Al Andrews, Miami Beach -----L 10
Dec. 15—Del Flanagan, St. Paul ---------L 10

JUAN MARTINEZ

Cuban Lightweight

1953

Feb. 28—Lino Garcia, Havana----------D 10
May 9—Chebo de la Torre, Havana---KO 4
May 23—Enrique de la Cruz, Havana----W 10
June 27—Enrique Lamelas, Havana------W 10
Aug. 1—Babe Echevarria, Havana--KO by 6
Nov. 21—Fernando Silva, Havana--------L 8

1954

Apr. 3—Rufino Sardinas, Havana-------L 8

1955

Jan. 4—Larry Boardman,
Miami Beach ----------KO by 4

JUANITO MARTINEZ

Mexican Lightweight

1954

Feb. 3—Manuel Beltran, Mexico City---W 10
Mar. 3—Jesse de Hoyos, Mexico City---W 10
June 16—Enrique Gomez, Mex. City-KO by 2
Dec. 1—Carlos Barragan, Mexico City--W 10

1955

Mar. 9—Chico Martinez, Mexico City---W 10
Apr. 27—Beto Gonzalez,
Mexico City ----------KO by 7

KITO MARTINEZ

Oakland, Calif., Lightweight

1953

Mar. 3—Al Gariby, San Jose----------D 4
Mar. 7—Don Badilla, Hollywood------KO 3
Mar. 21—Tony Grasso, Hollywood-------D 6
Apr. 4—Tony Grasso, Hollywood--------D 6
Oct. 12—Alex Fimbres, South Gate----W 6
Nov. 6—Tony Maiorana, Los Angeles--L 4
Nov. 17—Billy Evans, Los Angeles------L 6

1954

July 5—Keeny Teran, Los Angeles-----L 10
July 24—Candy Lopez, Hollywood-------L 6
Dec. 12—Alfredo Avila, Reno ----------KO 5

1955

June 7—Paul Felix, San Jose----------W 6
June 23—Manuel Baptista, Oakland-----KO 2
July 26—Herman Duncan,
Ocean Park ----------KO by 1
Oct. 25—Cleo Lane, Richmond ----------W 10

PEPE MARTINEZ

San Francisco, Cal., Bantamweight

1954

Jan. 23—Scott Croquette, San Francisco-W 4
Apr. 12—Jamie Carabello, San Francisco-L 4
Apr. 26—Bobby Greer, San Francisco----W 4
May 3—Bobby Greer, San Francisco----W 4
July 7—Billy Couture, Oakland-------KO 2

July 26—Boby Aragon, Oakland.....L 4
Sept. 23—Paul Williams, San Francisco...W 4
Oct. 27—Dave Gonzales, San Francisco..W 4
Nov. 23—Dave Gonzales, Richmond.....W 6

1955

Jan. 27—Augie Angeles, San Jose.....W 6
Mar. 9—Stanford Christy, San Francisco .....KO 5

RAY MARTINEZ

Butte, Mont., Welterweight

1954

Nov 1—Dick Bohnet, Butte.....D 4
Dec. 6—Danny Mendoza, Butte.....W 4

1955

Jan. 17—Macey Walker, Butte .....D 4
Feb. 21—Willie McGovern, Butte.....KO 2
Apr. 5—Guy Gardner, Butte.....KO 2
Apr. 13—YoYo Lewis, Spokane .....W 4
May 10—YoYo Lewis, Butte .....KO 4
July 26—Mike Raymond, Butte.....L 4
Oct. 4—Mike Raymond, Butte .....KO 5

ROBERT MARTINEZ

Corpus Christi, Tex., Middleweight

1951

Aug. 3—Bob Sills, Corpus Christi.....KO 3
Oct. 29—Johnny Guebara, Corpus Christi .....W 4
Nov. 26—Harry Brown, Corpus Christi...D 5
Dec. 13—Babe Valdez, Austin.....W 4

1952

Jan. 28—Charles Miller, Corpus Christi KO 3
Mar. 11—Jack Green, San Antonio.....D 6
June 17—Al Juergens, San Antonio.....L 8
July —Dennis Woodbury, San Antonio..D 8
Nov. 5—Tino Longoria, Houston.....L 6

1953

Jan. 20—Norris Ray, Houston.....W 6
Jan. 27—Vince Mazac, Houston.....W 6
Feb. 10—Vince Mazac, San Antonio.....W 6
Feb. 24—Tino Longoria, Houston.....L 8
Mar. 10—Dennis Woodbury, San Antonio W 5
Apr. 7—Steve Gideon, Houston....KO by 1
May 20—Johnny McCray, Houston.....L 6
June 9—Sammy Reed, San Antonio....KO 2
Aug. 18—Don Parks, Houston.....L 5
Nov. 10—Wilfredo Garcia, San Antonio .....KO by 1
Nov. 24—Tobe Harris, Houston.....L 6
Dec. 1—Tobe Harris, Houston.....L 5

1954

Mar. 30—Jimmy DeLeon, Galveston.....L 6
Apr. 1—Al Horton, Houston.....L 6
Apr. 6—Al Horton, Galveston.....L 6
Apr. 13—John Neely, Galveston.....L 4
Apr. 22—Vince Mazac, Houston.....L 8
Apr. 29—Al Horton, Houston.....L 6
May 11—Al Horton, Galveston.....W 6
May 18—Pete Sanchez, Galveston.....W 4
June 1—Johnny Burch, Galveston.....L 6
Dec. 21—Gilberto de la Garza, San Antonio .....L 4

1955

May 31—Tino Longoria, Beaumont.....L 6
June 3—Tobe Harris, Conroe.....L 6
June 6—Rocky Caballero, Corpus Christi KO by 4
July 21—Byron Steele, San Antonio....W 4
Aug. 9—Byron Steele, San Antonio.....D 4
Aug. 16—William McLeod, an Antonio..W 4
Sept. 12—George Steel, Victoria.....L 6
Oct. 17—Bill Johnson, Victoria .....L 6

SANTIAGO MARTINEZ

Cuban Featherweight

1952

Aug. 3—Generoso Garcia, Guines.....W 6
Aug. 9—Rolando Hernandez, Havana..KO 1
Sept. 20—Hector Davis, Havana.....KO 1
Oct. 9—Angel Arango, Havana.....KO 2
Nov. 8—Julian Allen, Havana.....KO 1
Nov. 23—Fernando Amante, Havana....KO 1

1953

Feb. 28—Felix Triana, Havana.....KO 3
Mar. 28—Emilio Figueroa, Havana.....D 10
June 27—Humberto Carvajal, Havana...W 10
Oct. 10—Roberto Delgado, Havana....KO 2
Nov. 7—Manuel Perdomo, Havana....KO 4
Dec. 12—Tomas Castillo, Havana.....W 10

1954

Feb. 22—Ciro Moracen, Havana.....L 12
Mar. 27—Harry Smith, Havana.....KO 7
July 2—Earl Hilton, Havana.....W 10
Aug. 4—Sonny Leon, Caracas.....L 10
Nov. 20—Al Ware, Havana.....KO 1
Dec. 11—Martin Rodriquez, Havana.....L 10

1955

Feb. 5—Inocente Ruiz, Havana.....KO 8
June 18—Al Triana, Havana.....KO 4
July 16—Davey Moore, Havana.....W 10
Aug. 13—Dick Powell, Havana.....KO 7
Oct. 2—Pedro Tesis, Colon.....KO by 9
Nov. 12—Joel Gutierrez, Havana .....KO 2

TACHO MARTINEZ

Mexican Bantamweight

1953

Sept. 2—Pedro Garcia, Mexico City KO by 6
Oct. 14—Kid Campeche, Mexico City...L 10
Nov. 4—Kid Campeche, Mexico City...L 10

1954

Feb. 10—Martin Morales, Mex. City..L disq. 4
Mar. 9—Cesar Saavedra, Torreon..KO by 6
June 6—Joaquin Carrillo, Mex. City KO by 2

1955

Mar. 22—Martin Morales, Mexico City KO by 2

VINNIE MARTINEZ

Paterson, N. J., Welterweight

Born, May 5, 1929, Mt. Kisco, N. Y.

463
(240)

1949

Mar. 9—Joe Lucarelli, Jersey City.....W 4
Mar. 30—Sonny Johnson, Jersey City..KO 2
May 2—Otis Edwards, Newark.....W 5
May 9—Herbie Brown, Newark.....KO 3
June 9—Jimmy Burgos, New York.....W 4
June 13—Ralph Giordano, Newark.....W 4
July 7—Frank Nevado New York.....W 4
Sept. 1—Frank Randolph, Brooklyn....KO 1
Sept. 15—Artie Diamond, Brooklyn.....W 4
Sept. 24—James Suber, Brooklyn.....W 4
Oct. 5—Sammy Larotta, New York....KO 4
Oct. 25—Frank Fisher, New York.....W 4
Nov. 11—Sammy LaRotta, New York....W 4

1950

Feb. 24—Lou Felice, New York.....KO 3
Feb. 28—Joe Mullins, New York.....L 6
Oct. 10—Jack Randolph, New York....KO 5

VINCE MARTINEZ Paterson, N. J.

1951

Mar. 9—Larry Gassa, N. Y. KO 4
Mar. 24—Eddie Holtz, Brooklyn KO 1
Apr. 4—Red DeFazio, Elizabeth KO 6
May 2—Larry Gassa, Elizabeth W 6
Oct. 16—Dick Cannady, White Plains KO 3
Nov. 27—Carey Mace, White Plains KO 2

1952

Jan. 28—Mario Moreno, New York KO 6
Mar. 10—Sal Di Martino, New York KO 6
May 2—Tony Pellone, New York KO 1
June 20—Sammy Giuliani, New York W 10
Dec. 26—Don Williams, N. Y. C. KO 9

1953

Jan. 30—Carmine Fiore, New York W 10
Mar. 13—Chico Vejar, New York L 10
May 22—Danny Giovanelli, New York L 10
Aug. 20—Billy Andy, Newark KO 6
Sept. 4—Joey Bishop, Asbury Park W 10
Oct. 2—Vinnie D'Andrea, New York KO 5
Nov. 20—Chico Vejar, New York W 10
Dec. 21—Jimmy Bethea, Holyoke KO 2

1954

Jan. 22—Rocky Casillo, New York KO 3
Feb. 18—Joey Bishop, Akron W 10
Mar. 15—Ronnie Harper, Boston KO 2
May 6—Harold Jones, Youngstown W 10
May 26—Chuck Davey, Chicago KO 7
July 1—Art Aragon, Los Angeles W 10
Oct. 29—Carmine Fiore, New York KO 7
Dec. 10—Al Andrews, New York W 10

1955

June 24—Chico Varona, Syracuse W 10
Sept. 10—Bob Provizzi, Paterson W 10
Oct. 17—Lester Felton, Providence W 10
Nov. 23—Chris Christensen, St. Louis W 10
Dec. 1—Ernie Greer, Spokane KO 3
Dec. 29—Peter Muller, Milwaukee KO 2

JOE MARTINO

Altoona, Pa., Middleweight

1955

Apr. —Johnny McCain, Erie D 4
May 18—Ted Wright, Detroit KO by 2
May 28—Arley Seifer, Cleveland L 6
July 28—Fritzie McKinney, Warren D 6

LOU MARTINO

Jersey City, N. J., Lightweight

Born, Nov. 6, 1933.

1951

Nov. 20—Tony Guerrera, Newark W 4
Dec. 4—Frank Perrotta, Newark W 4
Dec. 18—Steve Andrea, Newark KO 1

1952

Jan. 15—Ernie Rivers, Newark D 4
July 14—Tony Ramos, Brooklyn KO 3
Sept. 8—Bernie Gaeta, Brooklyn W 4
Aug. 11—Bernie Gaeta, Brooklyn W 4
Nov. 18—Braxton Reed, Newark D 4
Dec. 12—Mike Spataro, N. Y. C. L 4

1953

Jan. 29—Willie Orsini, New York KO 2
Feb. 9—Tony Olivas, Brooklyn L 6
Apr. 9—Earl Clemons, New York D 6
May 5—Walter Johnson, Brooklyn L 6
May 26—Tommy Marciano, Brooklyn L 4
Sept. 10—Charley Drexler, Newark W 6
Oct. 1—Mario Garcia, Newark KO 6

1954

May 6—Johnny Long, Newark W 6
June 14—Johnny Long, New York W 6
Aug. 2—Artie McCann, New York KO by 6

1955

(Inactive)

ADALBERTO MARTY

Placetas, Las Villas, Cuba, Middleweight

Born, Oct. 15, 1935.

1953

June 26—Guadalupo Olmo, Zulueta KO 2
July 24—Bonito Castillo, Fomento D 8
Nov. 19—Ruben Valle, Fomento KO 2
Nov. 26—Benito Castillo, Fomento KO 5
Dec. 11—Francisco Fernandez, Fomento W 8

1954

Feb. 12—Francisco Fernandez, Fomento KO 4
Mar. 1—Roberto Yanta, Fomento KO 2
Apr. 9—Juventino Ruiz, Baez KO 2
Apr. 23—Jose Alvarez, Placetas KO 1
Apr. 30—Eugenio Armenteros, Placetas KO 4
May 14—Julio Gonzalez, Placetas KO 2
June 4—Pedro Pablo Triana, Placetas KO 2
June 6—Adalberto Varona, Zulueta KO 2
June 25—Gabino Avilez, Placetas KO 8
July 24—Jose Casal, Havana KO 1
Aug. 7—Julio Gonzalez, Havana KO 2
Aug. 20—Julio Carrera, Havana L 6
Sept. 4—Ibrahim Agramonte, Placetas KO 3

1955

Jan. 20—Juan Diaz, Santa Clara KO 1
Feb. 17—Pedro Armenteros, Santa Clara L 10
Mar. 31—Pastor Vizcaino, Santa Clara KO 1
Apr. 20—Kid Charolito, Santa Clara L 12
June 26—Luis Villa, Placetas KO by 8

TONY MASCIA

Waterbury, Conn., Welterweight

1953

Nov. 7—Johnny Carney, Waterbury KO 1

1954

Feb. 6—Nelson Valdes, Waterbury KO 3
Feb. 22—Young Sharkey, Holyoke KO by 4
Apr. 6—Vince Bonomo, Miami Beach D 4
May 11—Rocky Randell, Tampa KO by 5
June 30—Stan Smith, Waterbury W 4
July 13—Billy Jones, Bridgeport KO 1
Sept. 25—Nate Donnell, Waterbury KO 4
Nov. 12—Jimmy Scalero, New York L 4

1955

Mar. 1—Uriah Norman, Holyoke KO 3
Mar. 12—Gus Robinson, Waterbury KO 1
Apr. 2—Jimmy Piper, Waterbury W 6

TONY MASCIARELLI

New York, N. Y., Light Heavyweight

Born, 1928.

1946

Sept. 16—Robert Fehl, Newark L 4
Oct. 7—Rollie Norman, Holyoke KO 3
Oct. 21—Tony Menna, Newark KO 4
Nov. 4—Roland Norman, Holyoke KO 1
Dec. 2—Frank Ferreti, New York KO 1
Dec. 9—Murray Anka, New York W 4
Dec. 23—Harold Stroud, N. Y. C. W 4
Dec. 30—Teddy Wilson, N. Y. C. KO 1

1947

Jan. 6—Everett Chapman, Newark KO 4
Jan. 13—Eddie Brown, N. Y. C. D 4
Jan. 31—Eddie Brown, N. Y. C. W 4
Feb. 10—Jimmy Jackson, N. Y. C. W 4
Feb. 24—Mel Griffin, N. Y. C. W 4
Mar. 4—Al Line, N. Y. C. W 4
Mar. 7—Harold Stroud, N. Y. C. W 4
Mar. 18—Al Line, N. Y. C. L 4
Mar. 24—Al Line, N. Y. C. KO 2
Apr. 11—Jim Jackson, N. Y. C. W 4
Apr. 21—Bill Lauderman, N. Y. C. L 4
Apr. 25—Harold Stroud, N. Y. C. W 6
June 3—Wally Clark, N. Y. C. L 6
June 27—Roy Evans, N. Y. C. L 4
July 10—Jimmy Nickers, Brooklyn KO 1
July 23—Hal Anspach, Brooklyn L 6
Aug. 4—Edgar Greenwood, Brooklyn W 6
Aug. 8—Mike Verrengio, N. Y. C. L 4
Aug. 12—Charley Brown, N. Y. C. W 4
Aug. 21—Eric Best, Brooklyn L 6
Sept. 2—Mike Verrengio, N. Y. C. KO 4
Oct. 18—Lew Perez, Brooklyn W 6
Oct. 24—Tommy Houston, N. Y. C. KO 2
Nov. 25—Gene Boland, N. Y. C. L 8
Dec. 16—Charley Zack, Brooklyn L 8

1948

Jan. 28—Junius Woods, Binghamton W 8
Feb. 6—Lee Smith, Worcester KO 4
Feb. 9—Frankie Waite, Lewiston KO 3
Feb. 25—John Harris, Binghamton KO 4
Mar. 3—Carl Gush, Binghamton W 8
Mar. 30—Bob Flanagan, Syracuse W 8
Apr. 21—Sam Wilson, Binghamton KO 1
May 4—Pete Mead, Syracuse L 10
June 1—Pete Mead, Syracuse L 10
Aug. 30—Joe Rindone, Providence KO by 10

Oct. 13—Roland Streety, Binghamton KO 2
Oct. 27—Mel Hawkins, Binghamton---KO 6
Nov. 10—Ernie Butler, Binghamton ----W 10

1949

Jan. 7—George Chape, New York-------L 6
Jan. 26—Bobby Larkin, Binghamton---KO 3
Feb. 2—Joe Taylor Binghamton--------L 10
Mar. 17—Eddie Soares, Providence-------L 10
Mar. 28—Norman Horton, Prov.------KO by 4
Apr. 16—Harold Green, Brooklyn--------D 8
June 13—Kenny Harris, Sprgfld.------L dis. 9
Oct. 4—Jimmy Welch, Columbus--------L 10
Nov. 8—Toby Reid, Jacksonville-------KO 3
Nov. 15—Art Tatta, Jacksonville---------L 10
Nov. 29—Art Tatta, Jacksonville---------W 10
Dec. 6—Chico Pacheco, Jacksonville----W 10

1950

Jan. 24—Danny Ruggerio, Jacksonville-W 10
Feb. 27—Billy Brown, Jacksonville ------D 10
Mar. 4—John Black, Charleston --------W 10
Mar. 14—Billy Brown, Jacksonville -----L 10
Apr. 17—Bobby Dykes, New Orleans-KO by 8
Apr. 24—Joe Arthur, Chicago ----------L 8
June 15—Walter Cartier, Brooklyn--KO by 2
July 10—Larry Shaw, Binghamton ------L 6
July 28—Harold Green, Long Beach ----L 8
Aug. 8—Billy Brown, Jacksonville -----W 10
Aug. 15—Billy Kilgore, Jacksonville -----L 10
Aug. 23—Ernie Durando, Bayonne ------L 8
Oct. 2—Chico Pacheco, Miami ---------L 10
Oct. 9—Billy Kilgore, Miami ----------L 10
Dec. 12—Danny Nardico, Jacksonville----L 10

1951

May 16—George Small, Richmond, Va.----L 10
July 13—George Small, Long Beach-KO by 1
Oct. 29—Red Priest, Boston----------L 10
Dec. 19—Al Miller, Roanoke----------NC 2

1952

Jan. 8—Lee Sala, Pittsburgh----------L 10
Feb. 5—Junius Woods, New York--KO by 5

1953

Sept. 28—Pedro Gonzales, Johnstown----L 8
Dec. 15—Jimmy Martinez, Phoenix------L 10

1954

Feb. 25—Jerome Richardson, Johnstown ----------KO by 4

1955

Feb. 11—Al Farese, W. Palm Beach----W 6
Feb. 18—Al Farese, W. Palm Beach-----W 6
Feb. 23—Al Farese, Tampa----------KO 4
May 5—John Victor Penn, Beaumont--W 6
May 17—Norris Burse, Galveston---KO by 7

DON MASON

Milwaukee, Wisc., Lightweight

(Previous record on page 471, 1953 book.)

(1953-54 in U. S. Army)

1955

Mar. 29—Willie Dillon, Chicago----------D 5
Apr. 12—Ulysses Campbell, Chicago---KO 2
May 3—Benny Meeks, Chicago----KO by 7
Oct. 18—Eddie Ford, Milwaukee-------KO 3
Nov. 1—Charles Smith, Milwaukee----KO 4
Nov. 15—Johnny Hobbs, Milwaukee---KO 2
Dec. 6—Kenny Lane, Milwaukee--------L 10

EDDIE MASSEY

Newport, R. I., Welterweight

1953

Oct. 19—Pat Cody, Providence----------W 4
Oct. 29—Frankie Savino, Fall River----D 4
Nov. 19—Joe Arruda, Fall River--------W 4

1954

Jan. 12—Joe DiPierro, Providence-KO by 2

1955

Feb. 14—Eddie Rezendes, Providence KO by 4

ELVIS MATHEWS

Ft. Benning, Ga., Lightweight

1954

June 11—Jimmy Burns, Asheville------KO 2
Aug. 27—Jimmy Cooper, Columbus------L 6
Oct. 5—Nate Jackson, New Orl.--KO by 3

1955

Jan. 27—Nunu Randle, Oakland----KO by 4

ERNIE MATHEWS

Boston, Mass., Lightweight

1955

Sept. 15—Pat Kelley, Portland----------W 4
Sept. 22—Willie Mares, Portland---------W 6
Oct. 10—Bob Spencer, Brockton---------W 4
Oct. 1—Merrill Olmstead, Boston------W 6
Nov. 1—Johnny Juliano, Holyoke-------W 6
Nov. 29—Jimmy Piper, Holyoke-----KO by 2

BILL MATHIAS

Eureka, Cal., Heavyweight

1954

Mar. 9—Bob Albright, Los Angeles-KO by 5
Mar. 22—Charley Powell, San Fran..-KO by 2
Apr. 1—Pat McMurtry, Tacoma---KO by 2
Apr. 27—Jack Sheberries, San Jose-KO by 2
July 13—Gil Anderson, Richmond--KO by 2
Aug. 2—Harley Breshears, Butte--KO by 2
Aug. 9—Pat Costello, Oakland----KO by 3

1955

Feb. 8—Joe Louis III, Richmond--KO by 5
Mar. 31—Milo Lakovich, Fresno------KO 3
May 16—Ron Harmon, San Fran.---KO by 1

HARRY KID MATTHEWS

84-7-7

Seattle, Wash., Heavyweight

(60-3)

Born, Dec. 9, 1922, Emmett, Idaho.

1937

—Bud Hutchinson, Ontario, Ore. KO 1
—Ira Bruner, Ontario, Ore.------KO 2
—Spec Andrews, Ontario--------KO 2

1938

—Joey Parks, Boise----------W 6
—Harry Bean, Boise----------KO 2
—Truman Kennedy, Portland-----D 6
—Truman Kennedy, Boise--------W 10
—Leo Jordan, Boise----------KO 8
—Powder Proctor, Boise--------KO 1
—Johnny Canadeo, Boise---------W 6
—Celly Royabaugh, Boise---------W 10
—Mike Cleary, Boise----------KO 4
—Wally Miles, Boise----------KO 2
—Eddie Norris, Boise----------KO 1

1939

—Pete Blanchard, Boise---------KO 2
—Chief Ballard, Pocatella, Ida.---D 10
—Jackie Burke, Pocatella, Ida.----L 10

1940

—Tait Cain, Hollywood----------KO 1
—Caeser Romero, Hollywood-----W 6
—R. J. Lewis, Boise----------D 10
—Teddy White, Boise----------KO 6
—Jack Hibbard, Seattle---------KO 3

1941

—Al Penna, Seattle----------KO 2
—Bud Peterson, Seattle---------KO 3
Apr. 1—Booker T. Washington, Seattle-KO 5
Apr. 22—Al Globe, Seattle----------KO 6
—Bud Smith, Everett, Wash.----KO 7
—Red Shannon, Seattle----------KO 2
—Jimmy Casino, Seattle---------W 10
—Dan Gill, Seattle----------KO 2
Dec. 17—Bob Reid, Everett, Wash------KO 2

27-1-3

1942

Sept. 29—Al Hostak, Seattle----------W 10
Nov. 6—Al Hostak, Seattle----------D 10

1943

July 28—Jack Chase, Hollywood----------L 10
Aug. 9—Eddie Booker, San Fran. --KO by 5

28-3-4

1944-1945

(In U. S. Army)

1946

Aug. 30—Manuel Jones, Everett, Wash..-KO 1
Oct. 1—George Evans, Seattle---------D 10
Nov. 26—Benny Droll, Seattle----------W 10

30-3-5

1947

Apr. 10—Bernie Reynolds, Bellinger, Wash. ----------KO 1
Aug. 15—Paul Blanks, Spokane ----------W 12
May 27—Milo Savage, Seattle----------D 10
Oct. 21—Bobby Volk, Seattle ----------W 10

33-3-6

1948

Apr. 19—Remo Polideri, Salt Lake City-W 10
Apr. 30—Tom Fair, Boise ----------KO 1
June 8—Jackie Burke, Salt Lake City--W 10

Aug. 17—Bobby Ward, Seattle ----------W 10
Sept. 24—Bobby Seamon, Hollywood --KO 3
Oct. 30—Pedro Jiminez, Hollywood----KO 9
Nov. 19—Milo Savage, Hollywood ------W 10

1949 40-3-6

Feb. 25—Bobby Castro, Hollywood------KO 4
Mar. 18—Jackie Burke, Hollywood-----KO 4
Apr. 28—Henry Lee, Seattle----------KO 6
Sept. 15—George Sherman, Chicago------W 10
Nov. 16—Baby Joe Walcott, Omaha-----KO 6
Dec. 7—Billy Davis, Omaha----------KO 1

1950 46-3-6

Jan. 6—Tony Elizondo, Omaha ------KO 1
Feb. 13—Freddie Fiducia, Newark -----KO 7
Mar. 28—Jack Flood, Seattle ----------W 10
Apr. 14—Gene Pearce, Boise ----------KO 2
May 4—Watson Jones, Tacoma -------KO 8
May 16—Reuben Jones, Seattle -------KO 3
June 16—Phil Muscato, Seattle --------KO 1
July 12—Anton Raadik, Spokane--------W 10
Aug. 7—Jose Ochea, Boise ----------KO 5
Aug. 16—John Thomas, Spokane ------KO 1
Sept. 29—Sonny Andrews, Boise -------KO 2
Nov. 3—Anton Raadik, Portland------KO 8
Nov. 13—Frank Ronkovich,
Salt Lake City ----------W 10
Nov. 15—Windmill Pearce, Omaha -----KO 2

1951 60-3-6

Mar. 2—Bob Murphy, N. Y.----------W 10
May 1—Ron Whittle, Portland--------KO 2
May 29—Frankie Buford, Portland-----KO 3
June 18—Freddie Beshore, Milwaukee--KO 7
June 29—Bill Petersen, Boise----------KO 4
July 17—Dutch Culbertson, Portland--KO 4
July 27—Lloyd Marshall, Seattle-------KO 1
Aug. 21—Jose Basora, Portland---------KO 4
Aug. 31—Dave Whitlock, Boise---------KO 6
Sept. 14—Grant Butcher, Seattle--------KO 1
Oct. 8—Grant Butcher, San Francisco KO 1
Nov. 20—Dave Whitlock, Portland------KO 2
Nov. 29—Maynard Jones, St. Paul------KO 2
Dec. 5—Danny Nardico, Cleveland-----W 10
Dec. 13—Art Henri, Omaha----------KO 2

1952 75-3-6

Apr. 14—Charley Eagle, Portland------KO 5
Apr. 28—George Kaplan, San Francisco KO 1
May 19—Rex Layne, Portland----------W 10
July 28—Rocky Marciano, New York
KO by 2
Sept. 1—Ted Lowry, Boise----------KO 5
Nov. 8—Young Harry Wills, Spokane--W 10

1953 80-4-6

May 12—Freddy Beshore, Portland------D 10
June 16—Freddy Beshore, Portland-----W 10
Aug. 7—Don Cockell, Seattle----------L 10

1954 81-5-7

Feb. 9—Jack Nelson, Spokane--------KO 1
Mar. 9—Murray Bennett, Spokane-----W 10
June 21—Don Cockell, London----------L 10
July 30—Don Cockell, Seattle------KO by 8

1955

Nov. 3—Murray Bennett, Vancouver--KO 5

JAMES MATTOS

Lawrence, Mass., Welterweight

1951

Oct. 1—Billy Trent, Boston----------W 4
Oct. 15—Walter Gomes, Providence----W 4
Jan. 1—Howard Walker, Providence
KO by 1
Dec. 3—Freeman King, Providence KO by 1
Dec. 27—Willie Woods, Worcester--------L 6

1952

Jan. 14—Cliff Hutchinson, Boston--------L 4
Jan. 28—Cliff Hutchinson, Boston--------L 4
Feb. 28—Frankie Dell, Boston----------L 6
Apr. 21—Sonny Colon, Boston----------D 4
June 30—Jimmy Smith, Boston----------L 4
Aug. 11—Jackie Smith, Boston-----KO by 4
Oct. 27—Gordon Perry, Providence-KO by 4
Nov. 24—Paul Holman, Boston------KO by 4

1953

Oct. 22—Gus Monteverde, Worcester---L 4
Oct. 29—Russ Hilson, Worcester--------W 4
Nov. 5—Buddy Cochran, Worcester----L 4
Nov. 12—Jimmy DeForest, Worcester---W 4
Dec. 3—Rance Wright, Worcester------L 6
Dec. 17—Gus Montverde, Worcester-----D 6

1954

Jan. 14—Bob Carrington, Worcester---KO 4
Jan. 28—Gus Monteverde, Worcester----L 6
Feb. 8—Pat Caddick, Providence--------L 6
Feb. 18—Chico Rocha, Fall River--------D 6
Mar. 4—Chico Rocha, Fall River--------L 6
May 10—Al Frias, Providence----------KO 3
Sept. 30—Toby Silvia, Boston----------W 6
Nov. 15—Izzy Angelo, Providence--------L 6

1955

Mar. 21—Butsy Gallant, Brockton--------L 4
Apr. 11—Bob Murphy, Brockton---KO by 4
May 23—Eddie Connors, Brockton-KO by 5
June 20—Cisco Hally, Providence---------L 6
Sept. 15—Gaston Roy, Portland----------W 6
Nov. 3—Bob Barksdale, Boston----KO by 5

VICENTE MATUTE

Venezuelan Lightweight

1953

June 22—Marcelino Molina, Caracas-----W 4
Aug. 31—Eloy Pacheco, Caracas---------W 8

1954

Jan. 18—Felipe Blanco, Caracas-------KO 2
Feb. 11—Luis Barreto, Caracas-----KO by 8
Apr. 5—Ruben Diaz, Caracas---------KO 1
July 1—Marcelino Molino, Caracas----KO 1
Aug. 4—Kid Chocolate II, Caracas------W 10
Nov. 8—Manuel Perdomo, Caracas-----KO 4

1955

May 23—Nick Blanco, Caracas----------W 8

CLYDE MAYBERRY

Pittsburgh, Pa., Lightweight

1953

Nov. 9—Mike Toucotte, New Orleans---L 4

1954

Jan. 2—Hector Bacuetes, New Orleans--L 4
Mar. 22—Rocky Starza, New Orleans----KO 1
Mar. 29—Nolan Duplessis, New Orleans KO 4
Apr. 12—Pete Acosta, New Orleans------W 4
Apr. 28—Vince Bonomo, New Orleans---W 6
May 25—Vince Bonomo, New Orleans----L 6
July 20—Clarence Cook, New Orl...KO by 5
Dec. 23—Tony Dupas, Baton Rouge-KO by 5

1955

July 11—John NaVarro, New Orleans---L 4
Oct. 3—Billy Morgan, New Orleans----W 4

ANDY MAYFIELD

Miami, Fla., Middleweight

1952

Sept. 22—Jimmy Johnson, Miami Beach-L 4
Nov. 18—Bolvin Deveau, Miami Beach-KO 3
Dec. 2—Gene Louis, Miami Beach-----W 4
Dec. 16—Jimmy Morris, Miami Beach---L 4
Dec. 30—Jimmy Morris, Miami Beach
KO by 6

1953

Jan. 20—Charlie Clark, Miami Beach----W 6
Mar. 3—Kid Robinson, Miami Beach----W 4
June 9—Cyclone Williams, Miami
Beach ----------KO 2
June 15—Charlie Clark, Miami----------W 6
June 23—Earl Wilkinson, Miami Beach-KO 3
July 14—Tom Tatum, Miami Beach------W 6
July 21—Tom Tatum, Miami Beach------W 6
Aug. 18—Cliff Dyes, Miami Beach--KO by 5
Oct. 13—Honey Chile Whipple,
Miami Beach----------KO 6
Nov. 24—Jimmy Morris, Miami Beach---D 8
Sept. 9—Baby Williams, Camaguey------L 10
Dec. 28—Jimmy Morris, Miami----------W 10

1954

Jan. 2—Kid Charolito, Havana-----KO by 3
Mar. 2—Clint Bacon, Miami Beach KO by 2
Apr. 2—Tony Anthony, Wash.------KO by 2
July 6—George Knowles, Miami Bch..KO 4
July 17—Jimmy Morris, Miami----------W 8
Aug. 3—Cirillo Gomez, Miami Beach---W 6
Aug. 10—George Knowles, Miami Beach--L 8
Sept. 21—George Knowles, Miami Bch..KO 9
Nov. 9—Georgie Small, Miami Beach---W 10
Nov. 30—Billy Kilgore, Miami Beach----W 10
Dec. 21—*Gus Rubicini, Miami Beach----D 4
*After referee ruled bout a double knock-out, the commission changed it to a draw.

1955

Jan. 18—Bobby Dykes, Miami Beach___L 10
Feb. 15—Joey Giardello, Miami Beach KO by 8
Apr. 12—Gus Rubicini, Miami Beach___W 10
May 3—Gus Rubicini, Miami Beach___W 12
June 7—Chuck Speiser, Miami B.__KO by 8
July 22—Joe Dorsey, New Orleans__KO by 6
Sept. 27—Jimmy Beecham, Miami B.___L 8

BILLY MAYO

Brooklyn, N. Y., Light Heavyweight

1953

May 18—Billy Supple, Brooklyn_____KO 2
Aug. 11—Bill Jennings, Brooklyn_____L 4
Nov. 27—Gary Garafolo, New York_____W 4

1954

Jan. 5—Jimmy Robinson, Milw.__KO by 1
June 18—Joe DeGrazio, New York_KO by 3

1955

June 22—Julius Griffin, New York_____L 6

BILLY MAYS

Boston, Mass., Welterweight

1946

Oct. 7—Doc Blanchard, Worcester_KO by 1
Oct. 21—Frankie Waters, Boston___KO by 1
Nov. 29—Til Le Blanc, Worc._____KO by 3
Dec. 27—Ray Dulmaine, Worcester _____L 4

1947

Jan. 3—Ray Dulmaine, Worcester KO by 6
Jan. 24—Tom Collins, Boston _____KO by 2
Apr. 15—Mickey Maguire, Lowell _____L 6
Apr. 22—Harry Trott, Salem _____W 6
Apr. 29—Joe Palaza, Salem _____W 4
May 20—Bobby Welch, Salem _____W 6
May 27—Joe Palaza, Salem _____W 6
Aug. 11—Red Eagan, Providence _____L 4
Sept. 5—Blond Tiger, Worcester _____L 6

1948

Jan. 23—Johnny Cool, Worcester _____L 6
Feb. 20—Pat Kelly, Worcester_____KO by 2
Mar. 19—Tommy Moore, Worcester_KO by 5
June 7—Sam Zelman, Ocean Park _____W 4
Nov. 19—Al Dixon, Worcester_____KO by 1

1949

Jan. 7—Bibber Gaughan, Worcester____L 4
Jan. 14—Mike Catalano, Worcester_____L 4
Mar. 3—Earl Carroll, Boston_____L 4
Mar. 8—Frankie Fay, New Bedford_KO by 4
Mar. 31—Tony Trotter, Fall River_____W 4
Apr. 7—Bibber Gaughan, Fall River____L 6
May 25—Jimmy Lamprey, Worcester_____W 8
June 10—Jimmy West New Bedford_____W 4
Nov. 10—Jerry Drouin, Fall River _____D 6

1950

July 11—Rocky Sullivan, New Bedford _____KO by 3

1951

Sept. 17—Curley Monroe, Providence___KO 5
Oct. 1—Cliff Hutchinson, Boston_____L 4
Oct. 29—Cliff Hutchinson, Boston_____L 4
Nov. 12—Bobby Chabot, Boston_____D 4
Dec. 6—Dick Lundy, Portland_____L 10
Dec. 17—Jerry McGuigan, Providence___L 4

1952

Jan. 14—Jerry McGuigan, Boston_____L 4
Feb. 14—Hermie Freeman, Waterville__L 10
Apr. 5—Al Maglieri, Waterbury_____L 6
Aug. 11—Jerry McGuigan, Boston_____L 6
Nov. 20—Claude Fortin, Waterville_____L 8

1953

Feb. 5—Bobby Chabot, Fall River_____L 6
Mar. 7—Bobby Welch, Boston_____KO 5
Apr. 24—Danny Josephs, Boston_____L 4
May 16—Paul Holman, Boston_____L 6
Dec. 17—Don Southern, Fall River_____L 8

1954

Sept. 25—Eddie Connors, Boston_____L 4
Nov. 6—Eddie Connors, Boston _____L 4

1955

May 2—Gary Simon, Stellarton____KO by 1

JULIO MEDEROS

Cuban Heavyweight

1951

Apr. 7—Jose Casal, Havana_____KO 4

1952

Jan. 25—Jose Casal, Havana_____KO by 6
Dec. 20—Toribio Suarez, Guines_____W 6
Dec. 25—Jose Casal, Havana_____KO 4

1953

Feb. 22—Cecilio Valdes, Havana_____KO 1
Apr. 25—Juan Naranjo, Havana_____KO 1
July 5—Cecilio Valdes, Cardenas_____KO 2
July 19—Claude Rolfe, Havana_____D 8
Oct. 17—Claude Rolfe, Havana_____D 8

1954

Feb. 20—Luis Gonzalez, Havana_____KO 2
Mar. 13—Bo Willis, Havana_____W 10
Apr. 6—Bo Willis, Miami Beach_____KO 5
Apr. 20—Claude Rolfe, Miami Beach__KO 6
May 11—Bob Satterfield, Miami Bch.KO by 2
June 9—Bo Willis, Miami Beach_____L 10
July 20—Leo Johnson, Miami Beach____W 10
Aug. 3—Lee Pierre, Miami Beach_____L 10
Aug. 24—Larry Lovett, Miami Beach____L 10
Sept. 14—Lee Pierre, Miami Beach_____KO 4
Oct. 5—Bo Willis, Miami Beach_____W 10
Oct. 23—Ralph Schneider, Havana_____KO 1
Nov. 6—Larry Lovett, Havana_____KO 1
Dec. 7—Harold Johnson, Miami Beach___L 10

1955

Jan. 4—John Holman, Miami Beach___L 10
Jan. 25—Tom Tatum, Miami Beach___KO 3
Mar. 2—Roland La Starza, Miami B._KO 5
Mar. 25—Bob Baker, New York_____L 10
May 6—Harold Johnson, Phila._____KO 2
June 28—Harold Carter, Miami Beach__L 10
Aug. 23—Harold Carter, Miami Beach__L 10
Nov. 1—Wayne Bethea, Miami Beach__L 10

SONNY MEDIEROS

Taunton, Mass., Welterweight

1954

Nov. 23—Butsy Gallant, Boston_____D 4

1955

Jan. 17—Butsy Gallant, Boston_____W 4
Feb. 11—Dom Preston, Boston_____KO 2
Mar. 21—Bobby Kilburn, Brockton_____KO 6
Apr. 4—Steve Ward, Brockton_____L 6
Apr. 18—Rudy Hilson, Brockton_____W 6

BOB MEDINA

Philadelphia, Pa., Light Heavyweight

1954

Nov. 18—Billy Edwards, Philadelphia__KO 1
Dec. 10—Riss Brown, Philadelphia_____KO 1
Dec. 14—Jay Bee, Trenton_____W 4

1955

Jan. 6—Rudy Fleming, Philadelphia__KO 2
Jan. 25—Jay Bee, Trenton _____KO 2
Feb. 24—Kay Felix, Philadelphia _____KO 1
Mar. 8—Billy Lyons, Harrisburg _____W 6
Mar. 17—Harold Darlington, Phila. _____D 4
Apr. 21—Harold Darlington, Phila. _____L 4
May 14—Eddie Smith, Philadelphia ____KO 2
Oct. 4—Lonnie Holloway, Philadelphia_D 4

GUILLERMO (CHICO) MEDINA

Venezuelan Featherweight

1954

Jan. 18—Leopoldo Garcia, Caracas_____W 4
Feb. 11—Modesto Maduro, Caracas_____L 4
July 1—Angel Amaya, Caracas_____W 4
Aug. 4—Juan Lopez, Caracas_____KO 2
Sept. 3—Endique Bidau, Caracas_____KO 4
Oct. 27—Gonzalo Andrueza, Caracas____D 6
Nov. 8—Ali Martucci, Caracas_____KO 8

1955

Feb. 7—Manuel Perdomo, Caracas _____L 10
Mar. 7—Manuel Perdomo, Caracas _____W 10
May 9—Leslie Thompson, Caracas ____KO 2
Aug. 13—Orlando Castillo, Caracas _____W 10
Nov. 22—Puppy Garcia, Havana_____L 10

JUAN (BABY FACE) MEDINA

Havana, Cuba, Lightweight

1949

Dec. 17—Pablo Tapia, Havana _____KO 2
Dec. 23—Joaquin Rodriguez, Pinar del Rio _____KO 2

1950

May 19—Joaquin Rodriguez, Havana___KO 1
July 1—Manuel Perdomo, Havana _____L 4

July 29—Gelasio La Rosa, Havana------KO 2
Aug. 12—Inicente Ruiz, Camaguey--------L 6
Sept. 23—Lazaro Pijuan, Havana --------W 6
Nov. 11—Alfonso Pages, Havana --------D 6

1951

Jan. 30—Eligio Alvarez, Havana----KO by 2
May 26—Roberto Dominic, Havana------W 6
June 16—Mario Borges, Havana--------KO 3
June 30—Antonio Lamelas, Havana------L 6
July 14—Lazaro Pijuan, Havana-------D 6
Aug. 11—Antonio Lamelas, Havana-----W 6
Aug. 18—Roberto Dominic, Havana-----W 6
Sept. 1—Roberto Dominic, Havana----KO 3
Oct. 27—Manuel Perdomo, Havana-----W 8
Nov. 13—Antonio Lamelas, Havana------D 8

1952

Jan. 4—Manuel Perdomo, Havana-----D 8
May 10—Alex Fimbres, Havana--------KO 6
June 7—Lazaro Pijuan, Havana--------NC 4
July 5—Orlando Echevarria, Havana--L 8
Sept. 13—Tony Lamelas, Havana----KO by 5

1953

Jan. 18—Vicente Panelver, Havana----KO 2
Mar. 15—Francisco Martinez, Havana--KO 2
Apr. 11—Manuel Perdomo, Havana------D 10
June 3—Boto Carvajal, Havana---------W 10
July 25—Jesse de Hoyos, Havana------KO 5
Aug. 8—Rudy de Hoyos, Havana-------D 10
Sept. 19—Nelson Rodriguez, Havana----KO 2
Oct. 24—Ciro Sanchez, Havana--------KO 7
Nov. 7—Alfredo Triana, Havana-------W 8

1954

Jan. 23—Fernando Silva, Havana--------L 8
Mar. 13—Inocente Ruiz, Havana---------L 10
May 8—Hector Vento, Havana----------D 8
Aug. 18—Fernando Silva, Havana-------L 10
Nov. 20—Marino Gonzalez, Havana-------D 8

1955

Jan. 22—Lorenzo Cabrera, Havana -----W 8
Jan. 29—Rene Avelle, Santa Clara ------L 10
June 20—Vicente Matute, Caracas--------L 10
July 4—Bombon Oriental, Havana -----L 10
Aug. 20—Julian Perez, Havana ---------W 8
Sept. 16—Salvador de la Torre, Santa Clara ----------L 8
Nov. 22—Felix Garcia, Havana----------L 8

NEGRO MEDINA

Yucatan, Mexico, Flyweight

1954

Sept. 15—Andres Palma, Yucatan-------KO 2
Oct. 13—Chucho Perez, Yucatan-------KO 3
Oct. 27—Zurdo Castillo, Yucatan---------L 4
Nov. 17—Baby Amaya, Yucatan---------KO 3
Dec. 29—Nando Carvajal, Merida --------L 6

1955

Apr. 2—Latigo Tabasqueno, Isamal ---KO 5
Apr. 20—Cornelio Salazar, Merida -----KO 2
May 18—Baby Orozco, Merida ----------D 6
Oct. 12—Nando Caravajal, Merida------W 6
Nov. 2—Joe Pardell, Merida----------KO 5
Nov. 16—Joe Arguilar, Merida---------KO 6
Dec. 7—Joe Canto, Merida ----------W 8

SAMMY MEDINA

Panama Featherweight

1954

Sept. 26—Rudolfo Francis, Colon---------L 10
Oct. 31—Black Bill, Colon----------W 8
Dec. 19—Leslie Thompson, Colon---------W 8

1955

Jan. 31—Rodolfo Francis, Colon ---------L 8
July 16—Black Bill, Panama City ------W 6
Oct. 30—Rafael Brachwaige, Panama City ----------W 6
Dec. 11—Rafael Brachwaige, Colon------W 8

DOUG MEDLEY

Louisville, Ky., Lightweight

Born, March 5, 1932.

1947

Mar. 3—Joe Gonzoles, Charlestown---KO 2
Mar. 25—John Doyle, Charlestown------KO 2
Apr. 7—Ray Capps, Louisville--------KO 1
Apr. 17—Sammy Brown, Louisville---KO 3
May 3—Hover Doyle, Louisville--------W 6
May 15—Jennings Brotherington, Charlestown ----------W 8
July 7—Wally Rose, Louisville---------W 6

1948

Feb. 18—Sylvester Simmons, Louisville--W 6
Mar. 22—Don Rocco, Louisville----------W 6
June 9—Sammy Brown, Jeffersonville-KO 2
June 10—Charley Scott, Louisville------W 6
Aug. 16—Charley Scott, Cincinnati -----W 6
Aug. 17—Fred Bryan, Louisville--------KO 4
Sept. 17—Eddie Brandt, Louisville -------D 6
Sept. 28—Eddie Brandt, Louisville -------D 6
Oct. 10—Bill Norton, Louisville---------KO 2
Oct. 22—Pedro Servio, Indianapolis-----W 6
Oct. 26—Jim Chaney, Vincennes, Ind.--W 6
Oct. 29—Bob Roberts, Indianapolis----KO 4
Nov. 5—Chuck McGow, Louisville------W 6
Nov. 15—Joe Kelly, Cincinnati----------W 6
Nov. 23—Jim Meadows, Louisville------KO 2
Nov. 29—Joe Kelly, Cincinnati----------D 6
Nov. 30—Wayne Corniels, Louisville-----W 6
Dec. 28—Gene Parker, Louisville --------L 6

1949

Jan. 25—Torpedo Tinsley, Louisville---KO 3
Jan. 31—Jay Watkins, Toledo----------L 6
Feb. 15—Hidalgo Diego, Louisville-------W 6
Feb. 28—Bud Smith, Cincinnati----------L 6
Mar. 15—Jim Chaney, Louisville---------W 6
Mar 28—Bud Smith, Cincinnati----------L 6
Apr. 20—Jerry Dwain, Jackson, Tenn.-KO 6
May 13—Gene Parker, Indianapolis-----D 6
June 13—Ronnie Harper, Indianapolis----D 6
July 20—Joe Kelly Cincinnati----------L 8
Aug. 24—Joe Kelly, Cincinnati----------W 6
Aug. 26—Sammy Brown, Louisville------W 6
Sept. 9—Eddie Brant, Middletown-------D 8
Sept. 19—Harry Hart, Columbus----------L 8
Sept. 30—Jimmy Lunn, Chicago----------L 4
Oct. 14—Gene Parker, Indianapolis------L 8
Oct. 21—Al Shelby, Indianapolis---------W 6
Oct. 24—George Berry, Chicago--------KO 3
Nov. 4—Bobo Drago, Louisville---------W 8
Nov. 25—Diego Hidalgo, Indianapolis----W 6
Dec. 13—Whitman Burgess, Cincinnati---W 6

1950

Jan. 25—Dave Marsh, Akron ----------L 10
Feb. 17—Les Ways, Indianapolis -------KO 4
Mar. 3—Ronnie Harper, Indianapolis KO by 3
Mar. 31—Gerald La Broi, Louisville ---KO 3
May 3—Ronnie Harper, Louisville------W 10
Sept. 25—Dennis Pat Brady, Holyoke-----L 10
Sept. 30—Paddy DeMarco, Brooklyn ----L 8
Oct. 9—Joey Carkido, Holyoke --------W 10
Oct. 16—Carmine Fiore, Holyoke--------L 10

1951

(Inactive)

1952

Sept. 6—Jimmy Redding, Cincinnati----W 6
Oct. 6—Jimmy Redding, Louisville--KO 6
Oct. 8—Jimmy Redding, Cincinnati---W 6
Nov. 15—Isaac Vaughn, Louisville--------L 8
Dec. 18—Ray Powell, Louisville--------KO 1

1953

Jan. 6—Lou Calloway, Huntington-----W 6
Jan. 29—Eddie Crawford, Huntington-KO 8
Mar. 25—Ben Miloud, Cleveland--------W 8
May 6—Ben Miloud, Cleveland---------L 8
June 3—Ralph Cervantes, St. Louis-----W 6
Sept. 14—Andy Zamarippa, San Antonio-W 6
Sept. 29—Bobby Garza, San Antonio---KO 5
Oct. 20—Jose Alvarez, San Antonio-----W 10
Dec. 1—Otilio Galvan, San Antonio----L 10
Dec. 8—Henry Luera, San Antonio---KO 2

1954

May 18—Otillo Galvan, San Antonio---W 12
June 9—Cecil Schoonmaker, San Diego-L 10
July 6—Cesar Saavedra, Galveston-----L 12
Dec. 7—Ivan Keeling, Cincinnati------KO 4

1955

Apr. 22—Don Webber, Charleston ------W 10
May 17—Ike Chestnut, Chicago ---------L 8
June 8—Ivan Keeling, Cincinnati -----KO 3

BENNY MEEKS

Chicago, Ill., Lightweight

1952

Apr. 14—Joel Patrick, Chicago---------D 4
May 7—Paulie Davis, Chicago--------KO 3
June 18—Carl Stafford, Chicago---------W 4
July 14—Clinton McDade, Chicago----KO 4
Aug. 6—Walter Haywood, Chicago---KO 2
Sept. 8—Sammy Rodgers, Chicago------L 6

Oct. 1—Norman Webb, Chicago.....KO 4
Oct. 20—Tony Gunia, Chicago.....W 6
Dec. 22—Joel Patrick, Chicago.....L 6

1953

Feb. 10—Marvin Dickman, Philadelphia..W 6
June 15—Tato Matos, Philadelphia.....KO 2
Aug. 26—Alvino Fiel, New York.....W 4
Sept. 14—Damasco Collazo, Brooklyn....L 6
Oct. 15—Elwood Davis, Philadelphia...L 6
Dec. 3—Gene LeBlanc, Fall River....KO 5

1954

Jan. 26—Elwood Davis, Philadelphia....D 6
Feb. 19—Earl Dennis, New York.....L 10

1955

Feb. 8—Frank Smith, Chicago .....L 6
Mar. 8—L. C. Morgan, Chicago .....L 10
May 3—Don Mason, Chicago .....KO 7
Oct. 26—Jimmy Ford, Miami Beach.....L 8

RAY MEJIA

La Laguna, Mexico, Bantamweight

1952

May 17—Pantera Blanca, San Pedro....W 4
May 24—Guero Raffles, San Pedro....KO 1
June 1—Memo Carreon, San Pedro...KO 2
June 15—Dimas Espinoza, San Pedro....L 6
June 28—Guero Franco, San Pedro....KO 2
July 1—Sugar Rangel, Torreon.....KO 5
July 5—Dimas Espinoza, San Pedro....W 6
Aug. 2—Juan Collazo, San Pedro.....W 8
Aug. 9—Kid Flores, San Pedro.....W 8
Aug. 12—Manolo Ramirez, Torreon....KO 7
Sept. 6—Rafael Vazquez, San Pedro...KO 3
Oct. 11—Jesus Lopez, San Pedro.....W 8
Oct. 18—Bolero Rivera, San Pedro.....W 10
Oct. 21—Felipe Soza, Torreon.....L 6

1953

Feb. 6—Luis Munoz, Torreon.....KO by 3
Mar. 7—Leandro Garcia, San Pedro....L 10
Mar. 21—Kid Flores, San Pedro.....KO 7
Apr. 21—Rafael Vazquez, Torreon.....W 6
Aug. 4—Felipe Sosa, Torreon.....W 8
Sept. 1—Pedro Pina, Torreon.....KO by 2
Oct. 10—Chato Vazquez, San Pedro...KO 2
Oct. 13—Nicho Blanco, Torreon.....L 6
Oct. 17—Felipe Sosa, San Pedro.....D 8

1954

Apr. 3—Mario Herrara, San Pedro....KO 7
Apr. 17—Diego Estala, San Pedro.....W 8
May 1—Fidel Lucero, San Pedro.....L 8
May 15—Juan Perez, San Pedro.....KO 7
May 29—Mario de la Rosa, San Pedro...L 10
June 13—Luis Vazquez, San Pedro..KO by 6
June 25—Fidel Lucero, San Pedro.....D 10
July 13—Felipe Sosa, Torreon.....KO by 6
July 27—Luis Olivas, Durango.....KO by 5
Aug. 8—Juan Collazo, Chavez.....W 10
Aug. 14—Luis Uribe, San Pedro.....D 10
Sept. 3—Mario de la Rosa, Torreon.....L 8
Oct. 22—Jose Sarabia, Torreon.....L 10
Nov. 11—Rafael Vazquez, Laguna.....D 8

1955

Aug. 13—Luis Vazquez, Chavez .....D 10
Sept. 3—Pedro Pina, Matamoros .....D 8
Dec. 1—Antonio Ramirez, Palacio..KO by 5

DANNY MELENDEZ

Honolulu, T. H., Lightweight

1955

Apr. 5—Felix Aciro, Honolulu .....W 4
Aug. 23—Mike Innes, Honolulu .....L 4
Sept. 13—Dala Canales, Honolulu .....KO 2
Nov. 8—Mike Innes, Honolulu.....L 4
Dec. 6—Dala Canales, Honolulu.....KO 2

GIAMPAOLO (PAOLO) MELIS

Italian Welterweight 34-10-2-1
Born, Cagliari, Sardinia, May 14, 1929. (7-2)

1950

June 16—Polo, Cagliari .....D 6
July 3—Polo, Cagliari.....W 6
Aug. 8—DiGiovanni, Cagliari.....W 6
Nov. 14—Fuiano, Cagliari.....W 4
Dec. 14—Fuiano, Cagliari.....W 8

1951

Jan. 19—Charles Laurin, Ch.-Thierry...W 8
Feb. 23—Drouet, Chateau-Thierry.....KO 4
Mar. 13—Hazebrouck, Ch.-Thierry.....KO 6
Apr. 7—Augustin Ussin, Ch.-Thierry..KO 6
Apr. 21—Louis Jasko, Paris.....KO 8
May 15—Facchi, Cagliari.....W 10
July 29—Gilbert Lavoine, Ch.-Thierry..W 10
Oct. 22—Pierre Langlois, Paris.....L 10
Nov. 22—Guy Toupe, Paris.....W 10
Dec. 26—Carlo Mola, Milan.....W 10 13-1-1

1952

Jan. 28—Louis Klein, Paris.....W 10
Aug. 5—Stefano Bellotti, Cagliari.....L 10
Sept. 28—Valere Benedetto, Marseilles..D 8
Oct. 16—Titi Clavel, Paris.....L 10
Nov. 3—Roger Guivarch, Paris.....W 8
Nov. 20—Eddie Dionne, Paris.....L 10
Dec. 15—Edgard Delannoit, Liege.....ND 4 15-4-2-1

1953

Jan. 12—Stan Pasek, Paris.....W 10
Feb. 9—Bruno Marostegan, Paris.....W 8
Apr. 23—Jean Ruellet, Paris.....KO by 6
May 13—Gilbert Ussin, Paris.....W 10
June 28—Tony Percy, Toronto.....W 8
July 14—Rocky Brisebois, Montreal.....W 10
July 28—Johnny Cunningham, Mon'l....W 10
Aug. 18—Ernie Drummer, Montreal.....W 10
Sept. 1—Mario Terry, Montreal.....W 10
Sept. 28—Mario Terry, Montreal .....KO 5
Nov. 21—Jean Ruellet, Caen.....W 10
Dec. 18—Luigi Valentini, Cagliari.....W 12
(Italian welterweight title) 26-5-2-1

1954

Feb. 11—Valere Benedetto, Cagliari.....W 10
Mar. 11—Stefano Bellotti, Cagliari.....W 12
(Italian welterweight title)
Apr. 22—Jean Ruellet, Paris.....L 10
May 31—Emerson Butcher, Montreal...KO 6
June 28—Ramon Tiscareno, Butte.....L 10
Sept. 5—Forfeited Italian welterweight title because of failure to defend.
Oct. 18—Jimmy Joerle, Montreal.....KO 6
Nov. 15—Barry Allison, Montreal .....W 10 31-7-2-1

1955

Feb. 22—Frederico Escalera, Holyoke ...W 10
Apr. 4—Chet Vinci, Montreal .....W 10
Apr. 29—Chico Vejar, Syracuse ....KO by 4
Aug. 22—Rinzi Nocero, New York .....W 10
Oct. 31—Danny Giovanelli, New York...L 10
Dec. 26—Yama Bahama, New York .....L 10

BEN MENDEZ

Honolulu, T. H., Middleweight

1955

May 3—Mitchell Lani, Honolulu .....L 4
June 25—Linford Chung, Hilo .....KO 4

RAMON MENDEZ

Puerto Rican Bantamweight

1954

Apr. 2—Pablo Santana, San Juan.....D 4
Apr. 30—Antonio Rivera, San Juan....KO 3
May 22—Antonio Marquez, San Juan....W 4
July 4—Carmelo Cepeda, San Juan....KO 2

1955

Feb. 19—Jose Cedeno, San Juan .....L 4

DANNY MENDOZA

New York, N. Y., Lightweight

1954

Nov. 22—Ricky Montell, New York ....KO 4
Dec. 13—Johnny Sheehan, New York ..KO 3

1955

Jan. 24—Morris Houdnett, New York ...W 4
Mar. 7—Maxie Atwater, New York ...KO 3
Mar. 25—Frankie Madison, New York ..L 6
May 23—Frankie Madison, New York ...D 6
June 13—Frankie Madison, New York ...W 6
Aug. 1—Johnny Gorman, New York ....L 4
Sept. 12—Leroy Graham, New York .....W 6

MANUEL (ZURDO) MENDOZA

Durango, Mexico, Lightweight

1952

Mar. 3—Rendon Soto, Lerdo.....KO 4
Mar. 24—Gira Hernandez, Lerdo.....KO 5
Apr. 20—Manuel Munoz, Lerdo.....W 10
Apr. 27—Alfonso Flores, Lerdo.....W 10
May 11—Domingo Hidalgo, Lerdo.....W 10
June 10—Cesar Saavedra, Torreon.....L 10
June 15—Jesus Soto, San Pedro.....W 10

June 17—Manuel Munoz, Torreon.....W 10
July 15—Alfonso Flores, Torreon.....KO 7
July 29—Bobby Silva, Torreon.....L 10
Aug. 2—Toro Rivera, Lerdo.....KO 4
Aug. 12—Alfonso Flores, Torreon.....W 10
Aug. 26—Ray Bonilla, Torreon.....KO 3
Sept. 9—Pedro Pina, Torreon.....KO 4
Sept. 23—Manuel Munoz, Torreon..W Disq. 5
Oct. 7—Rendon Soto, Torreon.....W 10
Oct. 17—Manuel Munoz, Torreon.....W 10
Oct. 21—Paco Borjas, Torreon.....KO 5
Nov. 1—Baby Luna, Lerdo.....KO by 6
Nov. 25—Gustavo Quintero, Torreon.....W 10

1953

Jan. 13—Cesar Saavedra, Torreon..KO by 3
Feb. 10—Bobby Silva, Torreon.....KO 4
Mar. 3—Alfonso Flores, Torreon...KO by 5
May 15—Domingo Hidalgo, Torreon.....W 10
June 12—Pancho Bolanos, Torreon.....W 10

1954

Mar. 9—Pedro Pina, Torreon.....KO by 5
Mar. 25—Manuel Rocha, Durango..KO by 1
Apr. 6—Boby Silva, Torreon.....KO 4
May 29—Bobby Silva, San Pedro.....W 10
Aug. 3—Felipe Sosa, Torreon.....D 10
Aug. 18—Felipe Sosa, Torreon.....W 10
Aug. 31—Sal Vazquez, Torreon....W disq. 3
Sept. 28—Pedro Pina, Toreon.....KO by 3
Oct. 12—Marcelo Vargas, Durango.....KO 5
Nov. 17—Pedro Pina, Lerdo.....W 10
Dec. 2—Jerry Drouin,
West Palm Beach.....W 8

1955

Feb. 8—Marcelo Vargas, Durango..L. Dis. 10
Mar. 10—Marcelo Vargas, Laguna .....KO 7
Mar. 22—Manuel Munoz, Torreon..W. Dis. 9
Apr. 28—Juan Leanos, Laguna .....W 12
May 28—Pedro Pina, Chavez .....W 10
June 25—Fidel Lucero, Chavez .....KO 3
Aug. 8—Ray Hernandez, Torreon .....L 10
Oct. 5—Cesar Saavedra, Lerdo....KO by 3
Dec. 22—Manuel Rocha, Palacio....KO by 2

RUDY MENDOZA

Los Angeles, Calif., Welterweight

1955

June 21—Dusty Duty, Ocean Park ..KO by 2
July 19—Joe Abasta, Ocean Park .....L 4
July 23—Joe Abasta, Hollywood .....L 4
Aug. 9—Mel Ferguson, Ocean Park ....W 4
Aug. 16—Al Garza, Ocean Park .....W 4
Sept. 10—Art Lopez, Hollywood .....W 4
Oct. 8—Lloyd Fowler, Hollywood .....W 4
Oct. 22—Jesse Williams, Hollywood.....W 4
Nov. 12—Joe Smyer, Hollywood.....W 4
Nov. 26—Billy Blevins, Hollywood.....W 4
Dec. 31—Gene Tortorice, Hollywood ....L 4

TACHO MENDOZA

Mexican Bantamweight

1955

May 17—Dickie Coca, Ocean Park .....W 4
June 14—Dickie Coca, Ocean Park .....W 4
Aug. 16—Jackie Herrera, Ocean Park ..KO 4
Aug. 23—Bobby Satchell, Ocean Park ...W 4
Sept. 17—Babe Antunes, Hollywood .....L 4

ALDO MENTE

(Jimmy Picollo)

Brooklyn, N. Y., Lightweight

1954

Feb. 1—Vince Bonomo, New Orleans....W 4
Mar. 2—Ron DePriest, Miami Beach....W 4
Mar. 9—Norman Fletcher, Miami Beach W 4
Apr. 2—Rocky Randell, W. Palm Beach.W 8
Apr. 9—Marvin Dick, West Palm Beach.L 8
Apr. 14—Marvin Dick, Miami Beach....W 4
Sept. 13—Steve Proko, New York .....W 4
Nov. 2—Rocky Randell, Miami Beach...W 6
Nov. 23—Rip Russell, Miami Beach.....W 6
Dec. 29—Tony Puelo, Miami .....D 6

1955

Feb. 11—Jackie O'Brien, W. Palm Beach.W 10
Feb. 15—Jackie O'Brien, Miami Beach..D 8
Apr. 12—Rocky Randell, Tampa .....W 12
May 17—Armand Savoie, Tampa .....L 10
June 7—Tom Hickey, Miami Beach .....L 8
Sept. 12—Danny Cardenas, N. Orleans.KO 9
Nov. 22—Ray Portilla, Tampa.....L 10
Dec. 28—Rocky Randell, Miami Beach ..L 10

GEORGE MERCER

New York, N. Y., Middleweight

1954

Sept. 6—Dick Lowery, Brooklyn.....W 4
Sept. 27—Hardy Smallwood, Brooklyn...L 4
Oct. 25—Angelo DeFendis, Bklyn...KO by 4

1955

May 16—Richie Glennon, Brooklyn.KO by 4

RAFAEL MERENTINO

Argentina Middleweight

Born Jan. 17, 1929.

1948

Jan. 4—Santana Reyes .....KO 5
—Jose Lopresti .....D 8
Oct. 2—Fulgencio Stiglia.....KO 4
Oct. 23—Juan Montalvo .....KO 1
Nov. 6—Angel Cassano .....KO 5
Nov. 26—Alberto Torres .....KO 5
Dec. 3—Rafale Miranda, Marde Plata...L 10
Dec. 18—Alberto Torres .....KO 2
Dec. 21—Enrique Joven, Buenos Aires...D 12

1949

Jan. 4—Santana Reyes, Mar del Plata.KO 5
Jan. 11—Jose Lopresti, Mar del Plata....D 8
Feb. 2—Fulgencio Stiglich,
Buenos Aires .....KO 4
Feb. 16—Angel Cassano, Buenos Aires..KO 5
Feb. 23—Juan Montalvo, Buenos Aires.KO 1
Mar. 11—Alberto Torres, Bahia Blanca.KO 5
Mar. 18—Humberto Buccione,
Bahia Blanca .....KO 3
Apr. 2—Alberto Torres, Buenos Aires.KO 1
Apr. 16—Ernesto Benavidez, Chaco.....KO 3
Apr. 23—Domingo D'Elue, Chaco.....KO 2
May 4—Rodolfo Cerroni, Buenos Aires.W 12
June 11—Alfonso Carinci, Buenos Aires.KO 2
Aug 13—Rodolfo Cerroni, Buenos Aires.W 12

1950

Feb. 24—Teofilo Paez .....W 10
Mar. 2—Antonio Amatti .....KO 5
Apr. 15—Alfredo Giglio, Buenos Aires.KO 2
May 11—Manuel Fernandez .....KO 9
May 25—Angel Euclide .....KO 3
July 3—Ricardo Calicchio .....KO 4
Sept. 9—Kid Cacheteda, Buenos Aires.KO 2
Oct. 7—Juan Oviedo .....KO 3
Nov. 18—Mario Diaz .....KO 10

1951

Feb. 17—Juan Carreno .....KO 6
Feb. 21—Milton Soler .....KO 3
Mar. 6—Julio Millone .....KO 6
Apr. 15—Alfredo Giglio .....KO 2
May 5—Juan Oviedo, Buenos Aires...KO 4
June 6—Mario Diaz, Buenos Aires.....L 12
July 21—Jose Alamo, Buenos Aires....KO 9
Aug. 30—Aldo Minelli, Buenos Aires ....W 12
Oct. 13—Ricardo Callichio, Buenos
Aires .....KO 7

1952

Mar. 14—Francisco Negrone,
Mar Del Plata .....KO 4
Apr. 2—Andres Villalba .....KO 3
Apr. 18—W. Suarez, Moron.....KO 2
May 24—Nestor Jackson, Buenos Aires KO 3
July 5—Mario Diaz .....KO 1
Sept. 6—Kid Gavilan, Buenos Aires
KO by 9

1953

Apr. 18—Ivanno Fontana, Buenos Aires KO 4
Apr. 25—Antonio Monnez, Rosario .....KO 3
May 5—Mario Diaz, Buenos Aires..KO by 7

1954

Jan. 29—Rogeli Jacob, Parana.....W 4
Feb. 5—Aurelio Travo, Bahia Blanca.KO 3
Feb. 12—Lalo Landoni, Mar del Plata.KO 3
Feb. 26—Dante Pereyra, Mendoza.....D 10
Mar. 5—Oscar Ponce, San Juan.....KO 3
Apr. 3—Juan Oviedo, Buenos Aires...KO 3
May 8—Dante Nolasco, Buenos Aires..KO 3
May 22—Antonio Cuevas, Buenos Aires KO 5
June 12—Miguel Rodriguez, Buenos
Aires .....KO 3
July 11—Ramon Rios, Montevideo.....W 10
Sept. 4—Antonio Cuevas, Mar del Plata.D 10
Dec. 25—Manuel Vargas, Buenos Aires.KO 5

1955

Feb. 21—Rinzi Nocero, New York ------KO 8
Mar. 21—Jackie LaBua, New York ------L 10
May 9—Tommie Smith, Brockton ----KO 6
June 6—Hardy Smallwood, New York-KO 2
July 16—Andres Selpa, Buenos Aires---KO 7
Oct. 28—Aurelio Diaz, La Plata -------KO 3
Nov. 4—Rufino Farias, Lomas de Zamora ----------KO 5

TOMMY MERRILL

Camden, N. J., Light Heavyweight
(Previous record on page 512, 1950 book.)
(Inactive 1950-52)

1953

Dec. 8—Eddie Jones, Chicago----------L 4

1954

Apr. 29—Charley Douglass, Philadelphia-L 6
July 28—John Holt, New York----------W 4

1955

Oct. 17—Jimmy Clemente, New York --L 6

TONY MESA

Mexican Fetherweight

1954

Nov. 22—Luke Sandoval, Hollywood ----D 6

1955

Jan. 11—Joey Trujillo, Ocean Park -----L 10
Feb. 15—Larry Vasquez, Richmond-KO by 5
Mar. 31—Wayne Cooke, Los Angeles-KO by 5
June 4—Alfredo Escobar, Hollywood ---L 6
June 15—Alfredo Escobar, Los Angeles --L 4
Nov. 3—Joe Smyer, Los Angeles----KO by 3

FREDDY MESSINA

Paterson, N. J., Lightweight
(Previous record on page 477, 1953 book).
(Inactive 1953-54)

1955

Apr. 11—Johnny Long, New York ----KO 2
May 9—Johnny Gorman, New York ---W 6
May 20—Johnny Gorman, New York ----L 4
June 6—Gale Kerwin, New York -------L 6

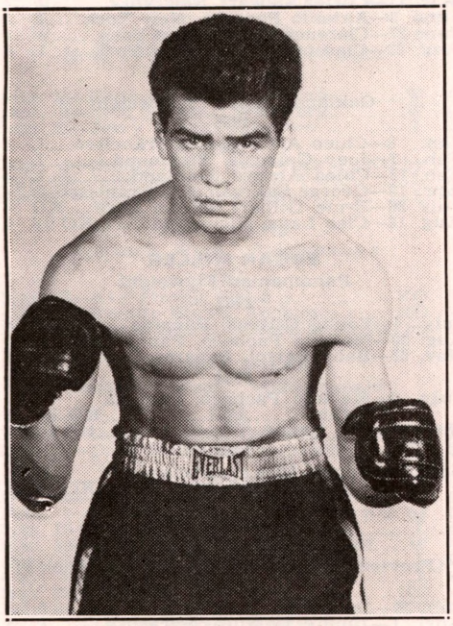

JOE MICELI, New York, N. Y.

JOE MICELI

(Joseph Anthony Miceli)
New York, N. Y., Welterweight
Born, Jan. 8, 1929.

47-23-7
(23-5)

1948

Feb. 9—Filipi Fuentes, Brooklyn------KO 4
Feb. 28—Fred Monforte, Brooklyn-------L 4
Mar. 9—Ernie Kerber, N. Y. C.----------D 4
Mar. 16—Nick Arcuri, Brooklyn----------L 4
Apr. 13—Bill Cody, Brooklyn----------W 4
May 4—Fred Monforte, rBooklyn--------L 6
May 27—Nick Arcuri, Brooklyn--------KO 4
June 17—Al Smith, N. Y. C.----------W 6
June 30—Billy Henderson, N. Y. C.---------L 6
July 22—Mario Marino, Brooklyn--------W 6
Aug. 9—Johnny White, N. Y. C.---------KO 6
Aug. 12—Bill Feeney, Brooklyn --------KO 2
Aug. 26—Lenny Durham, N. Y. C.-------KO 6
Oct. 8—Pete Ferrente, N. Y. C.---------KO 3
Oct. 10—Jerry Meckler, Brooklyn-----KO 6
Nov. 2—Manny Torres, Brooklyn-------W 8
Nov. 23—Al Pennino, Brooklyn ---------W 8

1949

Jan. 4—Joe Belfiore, Brooklyn---------W 8
Jan. 25—John LaRusso, Brooklyn------W 8
Feb. 8—Willie Beltram, Brooklyn----KO 5
Mar. 4—Roman Alvarez, New York----W 8
Apr. 15—Buddy Holderfield, New York-W 10
Apr. 29—Tony Pellone, New York------L 10
June 2—Freddie Menna, Brooklyn------W 10
June 30—Frankie Abrams, Brooklyn----L 10
July 21—Roman Alvarez, Brooklyn-----W 8
Sept. 17—Tommy Warnock, Brooklyn--KO 2
Oct. 10—Chuck Taylor, Brooklyn------W 10
Nov. 3—Fitzie Pruden, Brooklyn -----KO 6
Dec. 9—Billy Wyatt, New York---------W 8

1950

Jan. 13—Buddy Garcia, New York-----KO 1
Jan. 27—Raoul Perez, New York------KO 8
Feb. 25—Charley Salas, Brooklyn -------D 10
Mar. 29—Tony Riccio, New York-------KO 4
Apr. 21—Johnny Saxton, New York------L 10
May 10—Johnny DeFazio, New York---KO 6
May 19—Walter Haines, New York-----KO 1
Sept. 6—Sonny Boy West, Milwaukee---W 10
Oct. 2—Ike Williams, Milwaukee------W 10
Nov. 23—Ike Williams, Milwaukee ------L 10
Dec. 22—Kid Gavilan, New York--------L 10

1951

30-5-2

Jan. 22—Arthur King, Milwaukee------KO 9
Feb. 19—Ike Williams, Philadelphia-----W 10
May 5—Andy Anderson, Indianapolis---D 10
Oct. 18—Andy Anderson, Grand Rapids-KO 2

1952

33-9-3

May 5—Joe Giardello, Scranton----- -D 10
June 2—Bobby Dykes, Brooklyn--------L 10
June 30—Luther Rawlings, Brooklyn--KO 2
July 28—Pierre Langlois, Brooklyn----W 10
Sept. 8—Ted Murray, Brooklyn-------KO 1
Sept. 30—Virgil Akins, Milwaukee------W 10
Oct. 31—Johnny Bratton, New York KO by 8
Dec. 22—Gil Turner, Philadelphia--KO by 6

37-12-4

1953

Feb. 18—Bobby Dykes, Coral Gables----W 10
Apr. 15—Pierre Langlois, Miami Beach--L 10
May 27—Johnny Saxton, Detroit---------L 10
July 7—Irvin Steen, Brooklyn----------L 10
Aug. 18—Pat Manzi, Syracuse-------KO by 6

38-16-4

1954

Jan. 4—Jesse Keeler, Holyoke--------KO 2
Jan. 30—Wes Echols, Richmond-------KO 3
Feb. 20—Wallace Smith, Cincinnati----KO 5
Mar. 13—Johnny Lombardo, Cincinnati--W 10
Apr. 10—Steve Marcello, Boston-------KO 6
May 29—Al Andrews, Indianapolis------D 10
June 19—Pat Lowry, Toledo----------L 10
Sept. 11—Wallace Smith, Cincinnati-----W 10
Nov. 18—Bob Stecher, Omaha----------D 10
Dec. 11—Peter Muller, Boston----------L 10

44-18-6

1955

Jan. 15—Italo Scortichini, Miami--------D 10
Feb. 7—Jimmy Martinez, Rochester-----L 10
Mar. 7—Gil Turner, Brooklyn------KO by 8
Apr. 21—Luther Rawlings, St. Louis----W 10
May 23—Virgil Akins, New York----KO by 1
Aug. 4—Art Aragon, Los Angeles------W 10
Aug. 18—Don Jordan, Los Angeles-------L 10
Oct. 6—Ramon Fuentes, San Francisco-W 10
Nov. 24—Ramon Fuentes, Los Angeles --L 10

STAN MICHEAUX

Rahway, N. J., Middleweight

1953

Oct. 29—Buster Oliver, Newark---------L 4
Dec. 3—Andy Figueroa, Newark-------W 4
Dec. 17—Andy Figueroa, Newark-------W 4

1954

Jan. 28—Larry Crawley, Newark..KO by 3
Mar. 18—Dan Griffin, Newark.....KO 1
Mar. 25—Larry Crawley, Newark.....KO 6
Apr. 8—Gene Washington, Newark.....L 6
May 20—Tim Jones, Newark.....D 6
Oct. 18—Jack Randolph, New York.....W 4
Nov. 15—Tim Jones, New York .....D 4
Nov. 29—Denny Goslow, Providence....KO 1
Dec. 14—Fred Terry, Trenton.....KO by 5

1955

Feb. 14—Bob Bolton, Providence.....L 8
Mar. 1—Tim Jones, Trenton.....L 8
Apr. 18—Jimmy Clemente, New York...W 4
June 20—Rory Calhoun, New York..KO by 6
Nov. 29—Jimmy Skinner, Plainfield.....W 8

CHESTER MIESZALA

West Allis, Wis., Middleweight

1951

June 27—Lloyd Triplett, Milwaukee.....L 5
Aug. 7—Ted Spencer, Milwaukee.....KO 2
Nov. 18—Frank Gillen, Milwaukee..KO by 3
Nov. 28—Pat Parks, Chicago.....KO 2
Nov. 20—Murray Burnette, La Crosse...W 6

1952

Jan. 16—Jesse Gray, Chicago.....W 4
Jan. 30—Ted Olla, Chicago.....W 6
Feb. 11—Ernest Wheaton, Chicago.....W 5
Feb. 25—David James, Chicago.....W 5
Mar. 12—Dick Smith, Chicago.....KO 4
Mar. 24—Coly McCluskey, Chicago.....W 6
Apr. 16—Jim Hewitt, Chicago.....KO 1
Apr. 21—Henry Henderson, St. Louis .....KO by 2
June 4—Jim Guy, Chicago.....W 4
June 16—Murray Burnett, Chicago.....W 6
July 14—Charles Hillard, Chicago.....KO 4
Aug. 4—Ted Olla, Chicago.....W 8
Sept. 10—Gordon Wallace, Detroit..KO by 6
Aug. 20—Chet Vinci, Chicago.....W 6
Nov. 18—Billy Fifield, Buffalo.....L 8
Dec. 8—Jimmy Martinez, Chicago.....W 10

1953

Jan. 16—Jimmy Martinez, Phoenix.....L 10
Jan. 28—Floyd Patterson, Chicago..KO by 5
Apr. 20—Jimmy Elby, Chicago.....W 8
July 13—Bobby Boyd, Chicago.....L 8

1954

Feb. 27—Bob Stecher, Toledo.....W 6
Mar. 18—Bob Finnerty, Grand Rapids..KO 4
Apr. 14—Harry Braelow, Miami Beach...L 10
May 28—Charley Salas, Phoenix.....L 10
June 1—Larue Harvey, Detroit.....L 8

1955

Mar. 1—Lloyd Triplett, Chicago.....L 6

CARLOS MIGUEL

Havana, Cuba, Welterweight

1954

Dec. 28—Larry Wooley, Miami Beach...D 4

1955

Jan. 6—Jack Barnes, W. Palm Beach..W 4
Jan. 14—Joe Acosta, Miami Beach.....W 4
Jan. 25—Jack Riley, Miami Beach.....KO 4
Feb. 1—Whitey Harris, Miami Beach...D 4
Feb. 18—Ray Reed, W. Palm Beach.....L 4
Feb. 25—Ray Reed, W. Palm Beach.....L 4
Mar. 1—Whitey Harris, Miami Beach..KO 4
Mar. 10—Billy Morgan, W. Palm Beach.....KO by 2
Apr. 5—Willis Massey, Miami Beach..KO 4

DON MILBOURNE

Philadelphia, Pa., Light Heavyweight

1954

Apr. 23—Ernie Giddings, Phila. ....KO by 1

1955

Jan. 6—Jesse Smith, Philadelphia.KO by 2
Feb. 17—Paul Pappas, Philadelphia....KO 1
Apr. 5—Billy Robb, Bristol.....L 6
May 3—Billy Robb, Bristol.....KO by 3

DAVEY MILES

Akron, O., Welterweight

1954

Feb. 9—Al Berry, Canton.....L 4
Mar. 4—Guido Picone, Akron.....D 6
Mar. 17—Ted Tangles, Akron.....L 6
May 20—Guido Picone, Akron.....D 6

1955

Feb. 11—Gerry Black, Akron.....L 6

FRANCIS MILITANTE

Hawaiian Flyweight

1954

June 1—Ernie Sylva, Honolulu.....W 4
July 6—George Ganeko, Honolulu.....W 4
July 13—Ernie Sylva, Honolulu.....KO 3
Oct. 5—George Sevellino, Honolulu...KO 2

1955

Jan. 18—Al Palpallatoc, Honolulu.....W 5
Mar. 8—Johnny Ortega, Honolulu.....L 8
Apr. 14—Al Palpallatoc, Honolulu.....KO 4
May 3—Takeshi Yamaguchi, Honolulu.W 10
May 17—Takeshi Yamaguchi, Honolulu.W 10
July 5—Leo Espinosa, Honolulu.....L 10
July 19—Roy Higa, Honolulu.....W 6

ENRIQUE (HANK) MILLAR

Los Angeles, Cal., Heavyweight

1954

Apr. 13—Rubin Wilson, Los Angeles KO by 1
May 17—Deris Alee, Los Angeles.....L 4
May 24—Gene Brown, Los Angeles.KO by 2
Aug. 2—Fred Johnson, Los Angeles KO by 3

1955

Jan. 8—Duke Johnson, Hollywood.KO by 1
June 14—Fred Johnson, Ocean Park.....D 4
July 2—Glen Smith, Hollywood....KO by 4

ARTIE MILLER

New York, N. Y., Light Heavyweight

1954

Sept. 20—Hosie Boil, New York.....W 4
Nov. 15—Jackie Harris, New York.....KO 2
Dec. 13—Dave Bondulich, New York.....L 4

1955

Mar. 11—Cortez Stewart, New York.....W 4
June 3—Antonio Pacenza, New York....L 4
June 27—Clarence Floyd, New York.....W 4
Aug. 22—Clarence Floyd, New York.....L 6

BOB MILLER

Oakland, Calif., Lightweight

1955

Jan. 8—Chico Arroyo, San Francisco...L 4
Feb. 1—Joey Gallegos, Richmond.....L 4
Feb. 12—Chico Arroyo, Oakland.....L 4
Apr. 18—George Sullivan, San Francisco.D 4
July 26—Ernie Gilbert, Ocean Park...KO 4
Aug. 16—Cleo Lane, Richmond.....KO by 5

EDGAR MILLER

Panamanian Flyweight

1953

July 4—Young Gittens, Panama.....W 4
Aug. 30—Melanio Pacheco, Panama.KO by 3
Nov. 22—Baby Patrol, Panama City.....W 4

1954

July 4—Melanio Pacheco, Panama City .....KO by 1
Nov. 28—Kid Zefine, Colon.....KO by 3

1955

Sept. 18—Sonny McKay, Panama City .....KO by 4

ELMO MILLER

Buffalo, N. Y., Lightweight

(Previous record on page 478, 1953 book.)

1955

Feb. 12—Jesse Rodrigues, Erie.....L 8
Apr. 1—Jimmy DeMura, Syracuse.....L 4
Apr. 26—Leroy Currie, Jamestown.....KO 3
June 14—Mike Pinelli, Buffalo.....L 6

FREDDIE (INDIAN) MILLER

Klamath Falls, Wash., Light Heavyweight

1952

Dec. 5—Paul Bell, Aberdeen.....KO 2
Dec. 9—Russ Comstock, Bremerton....W 6

1953

Feb. 25—Russ Comstock, Hoquiam.....D 4
June 26—Syd Russell, Spokane.....L 6
July 2—Johnny Masonovich, Butte.....L 6
July 14—Russ Comstock, Tacoma.....W 6
Aug. 4—Frank Turpin, Butte.....KO 4
Aug. 7—Syd Russell, Seattle.....L 6
Aug. 25—Syd Russell, Tacoma.....W 6
Oct. 30—Steve Lang, Calgary.....L 6
Nov. 17—Joe Aguilar, Kennewick.....W 6
Dec. 21—Doug Kemp, Kennewick.....KO 3

1954

Feb. 9—Max Chris, Spokane.....KO by 2
Feb. 13—Harley Breshears, Ontario.....L 6
Oct. 5—Leonard Clark, Seattle.....D 4
Nov. 12—Benny Flake, Boise.....L 6
Nov. 16—Ron Whittle, Salt Lake City....L 6

1955

Jan. 20—Mickey Rhodes, Seattle.....KO 4
Jan. 28—Dick Lane, Billings.....L 6

LEROY MILLER

Chicago, Ill., Light Heavyweight

1950

Sept. 18—Woody Green, Chicago.....KO 1
Oct. 24—Lloyd Triplett, Milwaukee.....L 5

1951

Jan. 4—Eddie McCoy, Lansing.....KO 3
Jan. 31—Lloyd Triplett, Milwaukee.....L 10

1952

(Inactive)

1953

Apr. 20—Andrew Godwin, Chicago....KO 5
May 18—Jimmy Burke, Chicago.....KO 2

1954

Apr. 6—Barrie Jackson, Seattle.....L 4
Apr. 22—Curtis Knox, Tacoma.....KO 2

1955

Jan. 4—Sylvester Armstrong, Chicago.....KO by 5

LEM MILLER

New York, N. Y., Welterweight

1954

Aug. 26—Jimmy Piper, New York.....W 4
Sept. 9—Fred Thomas, New York.....W 4
Sept. 21—Jerry Black, Hazelton.....L 4

1955

Jan. 3—Bobby Shell, New York....KO by 3
July 18—Johnny Lissy, New York.....L 4
Nov. 12—Carlos Ortiz, Boston.....L 8

BOB MILNE

Spokane, Wash., Middleweight

1955

May 3—Ray Strong, Boise.....KO 3
June 4—Freddy Burris, Spokane.....KO 2
Sept. 15—Oscar Gould, Missoula.....KO by 2

RONNIE MILNE

Spokane, Wash., Middleweight

1953

Nov. 5—Dave Marino, Oakland....KO by 2
Dec. 15—Dick Sizbette, Sacramento.....W 6

1954

Jan. 30—Alfredo Sanchez, Richmond....W 4
Feb. 1—Billy Hartman, South Gate KO by 5
Mar. 16—Dick Sizbette, Spokane.....L 4
Mar. 30—Billy Huff, Spokane.....W 4
Apr. 15—Earl McDonald, Vancouver.....L 6
May 1—Dick Sizbette, Seattle.....L 6
May 20—Al Cobb, Vancouver.....KO 4
July 21—Chuck McDonald, Spokane....KO 3
Aug. 1—Dixon Hoxey, Seattle.....L 6
Sept. 14—Dick Sizbette, Seattle.....L 8
Sept. 20—Dick Sizbette, Kennewick..KO by 4

1955

Feb. 23—Al Alexander, Spokane.....L 6
Mar. 25—Dick Lane, Spokane.....L 2
May 3—Chuck Putney, Boise.....D 6
Sept. 15—Yo Yo Lewis, Missoula.....W 6
Oct. 25—Tommy Berg, Seatlle.....L 6
Dec. 1—Carlton Lincoln, Spokane.....L 4

FREDDY MILTON

Los Angeles, Calif., Light Heavyweight

1954

Nov. 9—Freddy Brown, Seattle.....KO 2
Dec. 7—Tiger McHenry, Ocean Park.....KO by 1
Dec. 27—Major Culbert, Los Angeles..KO 2

1955

Jan. 3—Harvey Taylor, Los Ang...KO by 4
Feb. 8—Bobby Rounds, Ocean Park....W 4
Feb. 17—Bobby Rounds, Los Angeles....W 4
Feb. 21—Fred Brown, Butte.....KO by 2
June 30—Henry Mims, Los Angeles....KO 2
July 21—Glen Rodgers, Los Angeles...KO 4
Aug. 2—Clarence Williams Bakersfield..W 4
Aug. 11—Rory Calhoun, Los Angeles KO by 1
Sept. 29—Charley Black, Los Angeles....W 4
Oct. 1—Joey Mack, Hollywood.....W 4
Oct. 13—Charley Black, Los Angeles....W 4
Nov. 19—Monroe Radcliff, Hollywood..KO 4
Dec. 10—Whitey Peterson, Hollywood..KO 2

JOHNNY MILTON

Oakland, Calif., Welterweight

1955

Mar. 1—Bobby Gayton, Richmond.....W 5
Mar. 15—Roscoe Johnson, Richmond...KO 2
May 10—Abe Nance, Richmond.....KO by 3
June 28—Johnny Coulson, Richmond.....D 4
July 12—Hestel Franks, Sacramento...LT 3
Aug. 2—R. J. Glasgow, Richmond.....D 4
Aug. 9—Charlie Courtney, Sacramento..L 6
Dec. 6—Edgar Jones, Richmond.....D 4

40-13-5
(9-0)

HOLLY MIMS

Washington, D. C., Middleweight

1948

June 1—Angelo Marino, Washington ...D 4
Sept. 20—Garland Edwards, Wash. .....L 4
Sept. 30—Julian Keene, Washington .....W 4
Oct. 4—Julian Keene, Washington .....L 4
Nov. 1—Walter Rowan, Washington ....W 5
Nov. 22—Johnny Holt, Washington .....W 5
Dec. 13—Garland Edwards, Washington..D 4

3-2-2

1949

Jan. 17—Sonny Bunn, Washington.....W 8
Jan. 24—Gene Harley Washington.....W 6
Feb. 14—Garland Edwards, Washington..W 8
Feb. 28—Garland Edwards, Washington..W 9
Apr. 4—Gene Harley, Washington.....W 6
Apr. 28—Marion Klingensmith, Cumberland.....W 6
May 3—Scott Richardson, Washington..W 5
July 13—Bobby Copeland, Washington...L 5
Aug. 16—Sonny Bunn, Washington.....D 5
Oct. 3—Ken Stribling, Washington.....D 10
Oct. 10—Billy Wyatt, Baltimore.....W 8
Oct. 11—Art Bethea, Washington .....L 8
Nov. 14—Art Bethea, Washington .....W 8
Dec. 12—Terry Moore, Baltimore.....L 10

12-5-4

1950

Mar. 13—Speedy Lawrence, Atlantic City.....W 6
Mar. 20—Tex Newby, Washington.....L 6
Sept. 6—Don Ellis, Atlantic City.....W 6
Oct. 16—Johnny Pratt, Washington.....W 5
Nov. 6—Johnny Bratton, Baltimore.....W 10
Nov. 27—Johnny Bratton, Baltimore.....W 10

17-6-4

1951

Jan. 22—Jose Basora, Philadelphia ....KO 8
Feb. 6—Gene Burton, Chicago.....L 10
Apr. 5—Ray Robinson, Miami.....L 10
Apr. 23—Pat Byers, Washington.....KO 1
May 10—Gypsy Prince, Washington....KO 1
May 16—Charley Purvis, Richmond....KO 1
June 6—Otis Graham, Richmond.....W 10
Aug. 8—Sammy Walker, Richmond.....W 10
Aug. 22—Ronnie Delaney, N. Y.....L 8

23-9-4

1952

Jan. 10—George Benton, Philadelphia..L 8
Mar. 17—Freddie Lott, Holyoke.....W 10
Apr. 16—Sammy Walker, Holyoke.....W 10
Oct. 25—Charlie Joseph, New Orleans...L 10
Nov. 18—Lester Felton, Miami Beach....W 10

26-11-4

1953

Mar. 4—Willie Troy, Washington.....KO 8
Mar. 24—Eddie Green, Washington....KO 9
June 1—Jesse Turner, St. Louis.....W 10

July 21—Tex Newby, Washington.....W 10
Nov. 24—Jimmy Welch, Miami Beach....W 10
Dec. 1—Sammy Walker, Washington...W 10

1954

32-11-4

Mar. 3—Moses Ward, Detroit.....W 10
Mar. 16—Sandy Baxter, Washington...KO 2
May 5—Georgie Johnson, Baltimore...KO 9
June 30—Bobby Dykes, Washington.....D 10
Oct. 19—Bobby Lee, Washington.....W 10
Nov. 4—Jimmy Jones, Birmingham....KO 2

1955

37-11-5

Jan. 12—Rocky Castellani, Cleveland....L 12
Feb. 7—Milo Savage, New York.....W 10
Apr. 15—Bobby Jones, Philadelphia.....W 10
May 25—Charlie Green, St. Louis.....W 10
Aug. 1—Milo Savage, Salt Lake City....L 10

SAM MIMS

Charlotte, N. C., Welterweight

1955

Feb. 26—Pee Wee Maddox, Landis.....W 4
Apr. 9—James Kelly, Gastonia.....W 8
Apr. 22—Gene Smith, Salisbury.....KO 3
July 12—Ben Sengletary, Florence.....NC 3

LIVIO MINELLI

rec 21-14 (3-2)

New York, N. Y., Welterweight

Born, Bergamo, Italy, Feb. 11, 1925. 61-19-7

1943

Dec. 23—Galli, Bergame.....KO 4
Dec. 27—Luciano Paoletti, Florence.....D 6

1944

Jan. 20—G. Gavavotti, Modene.....KO 5
Mar. 26—Capparelli, Milan.....KO 4
May 20—Galli, Soliere.....W 6
July 26—Gandola, Milan.....D 8
Dec. 23—Ludo Berto, Novarre.....W 6

5-6-2

1945

Jan. 28—F. Sconfietti, Milan.....W 8
Feb. 19—Gandola, Bergame.....KO 4
June 13—Antonio Romano, Milan.....W 6
June 22—Luigi Bonetti, Milan.....W 8
July 29—Henry Brown, Rome.....W 8
Aug. 12—Luigi Valentini, Rome.....L 8
Aug. 22—Luigi Valentini, Milan.....W 8
Oct. 7—Silvio Carosi, Rome.....KO 7
Dec. 23- Luigi Carosi, Busto Arsizio W 8

13-1-2

1946

Jan. 13—Ettore Mortale, Modene.....KO 5
Apr. 3—Pedro Llorente, Barcelona...KO 4
Apr. 24—Juan Beltram.....D 10
May 18—Juan Beltram, Valencia.....W 10
May 22—Pedro Ross, Valencia.....W 10
June 19—Ben Buker, Valencia.....W 10
June 29—Estanis Llacer, Valencia.....D 10
July 12—Eduardo Lopez, Barcelona.....W 10
Aug. 3—Eduardo Lopez, Valencia.....W 10
Oct. 5—Estanis Llacer, Barna.....L 10
Oct. 24—Gines Lorente, Barna.....KO 4
Nov. 4—Eduardo Lopez, Madrid.....W 10
Dec. 26- F. Sconfietti, Turin W 10

1947

Jan. 28—Jose Ferrer, Barcelona.....KO 4
Feb. 6—Jose Ferrer, Barcelona.....W 10
Apr. 5—Forrest Dever, Brooklyn.....W 8
Apr. 19—Vinnie Rossano, Brooklyn.....W 8
Apr. 30—Willie Odom, Wilkes-Barre.....W 8
May 10—Red Dotty, Brooklyn.....W 8
June 9—Norman Rubio Long Island.....W 8
July 7—Joey Peralta, Long Isl. City....W 8
Aug. 22—Sammy Adragna, New York.....W 10
Sept. 30—Johnny Williams, Brooklyn.....W 8
Nov. 24—Bob Montgomery, Phila.....W 10
Dec. 12—Willie Odom, Boston.....KO 8
Dec. 20—Frankie Cordino, Brooklyn.....W 8

36-2-4

1948

Jan. 5—Johnny Bratton, Philadelphia...W 10
Feb. 9—Ike Williams, Philadelphia.....L 10
Mar. 15—Bobby Lee, Philadelphia.....L 10
May 4—George Bradford Smith, Buffalo.....KO 6
May 19—Danny Williams, Oakland.....W 10
Sept. 23—Pierre Le Mentec, Milan.....W 10
Sept. 29—Walter Momber, Bergamo.....W 10
Dec. 9—Luc Vandacle, Rome.....KO 3

42-4-4

1949

Jan. 13—Rafael De Sylva, Rome.....D 10
Mar. 4—Giel De Roode, The Hague....KO 11
(For vacant European welterweight title)
May 23—Vinnie Rossano, Coney Island.KO 4
June 13—Herman McCray, Philadelphia...W 8
Aug. 8—Bert Linam, New Orleans.....L 10
Sept. 30—Beau Jack, Chicago.....L 10
Oct. 24—Dave Andrews, New Haven....W 10
Dec. 11—Omar Kouidri, Algiers.....W 12

47-6-5

1950

July 14—Michele Palermo, Milan.....L 15
(European welterweight title)
Sept. 12—Johnny Hazel, Bologna.....KO 6
Nov. 24—Jean Wanes, Geneva.....L 10

48-8-5

1951

Jan. 17—Jean Wanes, Milan.....KO 8
Jan. 31—Ali Amrane, Milan.....W 10
Feb. 21—Hans Schmitz, Milan.....W 10
Mar. 8—Jan Kruechten, Bergamo.....KO 4
Mar. 14—Kay Kalio, Milan.....W 10
Mar. 27—Hans Moltzelt, Brescia.....W 10
Apr. 14—Gaston Chambraud, Milan.KO by 4
June 8—Henri Hecquart, Bologna.....W 10
July 11—Job Roos, Cagliari.....W 10
Sept. 13—Tiberio Mitri, Milan.....D 10
Oct. 9—~~Gino Campagna~~, Cagliari G. Manca D 10 G. Manca
Oct. 24—Gaston Chambraud, Bergamo...W 10
Dec. 27—Johnny Bratton, Milwaukee....L 10

57-10-7

1952

Jan. 25—Johnny Saxton, New York.KO by 7
Mar. 17—Charley Thompson, Boston....W 8
Dec. 17—Charley Salas, St. Louis.....L 8

58-12-7

1953

Mar. 9—Charley Spicer, Brooklyn.....W 10
Apr. 14—Kid Gavilan, Cleveland.....L 10
May 6—Johnny Bratton, Cleveland.....L 10
Nov. 19—Billy Andy, Worcester.....W 10
Dec. 28—Wilbur Wilson, Boston.....KO by 10

60-15-7

1954

Mar. 8—Kid Gavilan, Boston.....L 10
June 14—Luther Rawlings, New York....W 10
Aug. 2—Frankie Fernandez, New York...L 10

64-17-7

1955

Mar. 21—Maurice Harper, San Francisco.L 10
June 14—Jimmy Watkins, Buffalo.....L 8

AMADO MIR

Cuban Bantamweight

1947

May 31—Orlando Frometa, Moron.....W 6
July 12—Raul Hernandez, Havana.....W 6
Aug. 23—Orlando Fromota, Ciego de Avila.....W 6
Sept. 6—Jose Fernandez, Ciego de Avila W 6
Nov. 29—Tomas Vega, Havana.....KO by 7

1948

Mar. 10—Raul Padilla, Havana.....KO 2
Apr. 3—Orlando Fromota, Havana....KO 6
May 24—Angel Sanchez, Havana.....W 6
June 26—Black Pico, Havana.....WF 3
Oct. 2—Tomas Vega, Havana.....KO by 4

1949

Jan. 2—Raul Hernandez, Havana.....KO 2
Jan. 15—Manuel Mosqueda, Havana.....D 6
Jan. 22—Lazaro Mazorra, Havana.....KO 3
Feb. 19—Baby Tolin, Havana.....W 6
Mar. 12—Baby Tolin, Manzanillo.....D 8
June 25—Black Pico, Sagua.....L 10

1950

Sept. 2—Lazaro Mazorra, Havana.....KO 5
Sept. 30—Raul Hernandez, Havana.....W 6

1951

Mar. 24—Black Pico, Havana.....L 10
Apr. 7—Raul Hernandez, Santa Clara..KO 3
July 14—Raul Hernandez, Havana.....W 6

1952

Jan. 11—Armando Diaz, Havana.....W 8
Feb. 8—Enrique Fernandez, Havana...W 12
(Cuban Flyweight title)
Sept. 20—Raul Hernandez, Guines.....KO 7
Oct. 25—Carlos Frias, Guines.....KO 3

1953

Apr. 11—Humberto Calvo, Santa Clara.KO 2
Apr. 22—Leo Silegas, Havana.....W 8

1954

Mar. 8—Fernando Gagnon, Montreal....L 10
Aug. 30—Art Mullin, New York.....L 4
Oct. 14—Al Ware, New York.....L 4

1955

Jan. 6—Humberto Diaz Llerandi, Santa Clara.....W 10

HENRY MIRAMONTES

Dallas, Texas, Bantamweight

1954

Sept. 28—Celso Hidalgo, San Antonio ---- L 6
Nov. 9—Celso Hidalgo, San Antonio ---- W 6

1955

Feb. 24—Celso Hidalgo, Dallas ---- W 6
Mar. 10—Juan Perez, Dallas ---- KO 4
Mar. 18—Rudy Gonzalez, Tyler ---- KO 4
Apr. 14—Ray Hernandez, Dallas ---- KO 3
Oct. 27—Buddy Baggett, Dallas ---- W 12
(Won Texas Bantamweight Title)
Nov. 10—Buddy Baggett, Dallas ---- W 12
Dec. 1—Pat McCarthy, Dallas ---- W 10

PEDRO MIRANDA

Argentina Bantamweight

Born, May 13, 1935.

1953

Aug. 26—Domingo Sandoval, Buenos Aires ---- KO 3
Oct. 9—Luis Graneros, Rosario ---- KO 5
Oct. 22—Angel Parisi, Rosario ---- KO 5
Nov. 4—Roberto Castro, Buenos Aires ---- W 8
Nov. 25—Nicolas Paez, Buenos Aires ---- KO 2
Jorge H. Heredia, Villa Maria ---- W 10

1954

Jan. 6—Ramon Stronati, Buenos Aires ---- W 10
Feb. 10—Francisco Gonzalez, Buenos Aires ---- KO 5
Apr. 2—Jorge H. Heredia, Villa Maria ---- W 10
June 2—Raul Villalba, Rosario ---- WF 8
June 26—Jose Casas, Rosario ---- W 10
July 28—Ignacio Aguilera, Rosario ---- W 10
Aug. 11—Raul Villalba, Rosario ---- KO 1
Sept. 8—Marcelo Quiroga, Rosario ---- KO 4
Sept. 13—Sebastian M. Azmar, Buenos Aires ---- KO 10
Nov. 3—Hector Nievas, Buenos Aires ---- KO 9
Dec. 4—Natalio Caruso, Buenos Aires ---- KO 5
Dec. 21—Jose Casas, Rosario ---- KO 7

1955

Jan. 15—Juan Bishop, Buenos Aires ---- W 12
Mar. 12—Luis Pepe, Rosario ---- KO 9
Mar. 23—Juan Bishop, Buenos Aires ---- KO 10
Apr. 2—Roberto Castro, Buenos Aires ---- L 12
May 12—Emilio Peyrano, Rosario ---- W 10
June 8—Raul Jaime, Rosario ---- KO 6
June 15—Ricardo Acosta, Buenos Aires ---- W 10
June 25—Jose Casas, Rosario ---- D 10
July 9—Juan Ramallo, Rosario ---- W 10
Oct. 13—Juan Bishop, Martinez ---- KO 7
Nov. 30—Mario Rios, Rosario ---- KO 4
Dec. 9—Domingo Luna, Martinez ---- KO 7

MIKE (GYPSY) MITCHELL

Sacramento, Calif., Lighweight

1955

May 10—Manny Granados, Richmond ---- W 4
May 24—Dave Brown, Sacramento ---- KO 1
July 12—Bill Adam, Sacramento ---- KO 3
Aug. 4—George Sullivan, Oakland ---- KO by 2
Nov. 3—Elmo Ellis, San Francisco ---- W 4
Nov. 29—Paul Cox, Richmond ---- KO 3
Dec. 13—Chuck Fitzgerald, Sacramento ---- KO 4

RAY MIZZI

Detroit, Mich., Middleweight

1954

Nov. 30—Art Kimmel, Detroit ---- KO 1
Dec. 14—Dolph Miller, Detroit ---- W 4

1955

Feb. 15—Randy Huff, Detroit ---- W 4
Mar. 8—Manuel Travers, Detroit ---- KO 1
Mar. 24—J. B. McClendon, Lansing ---- W 4
Apr. 26—J. B. McClendon, Detroit ---- W 4

GEORGE MOCABY

Boise, Idaho, Lightweight

1953

Apr. 23—Kid Davis, Boise ---- W 4
Aug. 8—Jay Farle, Burns ---- L 4
Sept. 17—Blaine Davis, Parma ---- W 4
Dec. 18—Jim Brown, Boise ---- D 4

1954

Apr. 27—Herbie Patzer, Butte ---- KO by 2
Apr. 30—Blaine Davis, Boise ---- W 4
May 11—Frankie Armenta, Spokane KO by 1
Dec. 14—Don Horn, Boise ---- W 4
Dec. 21—Carl Brunson, Klamath Falls ---- KO by 2

1955

Jan. 28—Guy Gardner, Billings ---- L 4
Mar. 21—Don Kennington, Salt Lake City ---- KO by 1
Apr. 16—Chuck Putney, Ontario ---- KO by 2

BOBBY MOFFITT

Los Angeles, Calif., Lightweight

1955

June 18—Eddie Resendez, Hollywood ---- L 4
July 7—Mike Barry, Los Angeles ---- L 4
Aug. 6—Chuck Freeman, Hollywood ---- W 4
Aug. 20—Carlos Perez, Hollywood ---- L 4

GEORGE MOJICA

Seattle, Wash., Middleweight

1954

Apr. 6—Joe Banks, Sacramento ---- KO 2
May 3—Harold Jenkins, San Francisco ---- W 4
May 10—Hershel Bailey, San Francisco KO 2
July 12—Bob Bolton, Tacoma ---- W 4
Sept. 14—Sammy Bohn, Seattle ---- KO 2
Sept. 30—Al Wells, Seattle ---- L 4

1955

Jan. 13—Tony Norris, San Francisco ---- L 4
Feb. 22—Don Jose, Richmond ---- W 4
Mar. 17—Marlin Monroe, Oakland ---- D 4
May 31—Al Lortez, Richmond ---- KO 4
June 13—Sammy Johnson, San Fran ---- KO 4

ERNESTO MOLINA

Durango, Mexico, Welterweight

1953

Apr. 4—Joe Nevarez, Durango ---- KO 4
Apr. 25—Marcelo Vargas, Durango ---- KO 5
May 16—Marcelo Vargas, Durango ---- L 8
July 7—Chino Cisneras, Durango ---- KO 7
Aug. 4—Gato Morales, Durango ---- KO 4
Aug. 18—El Herrero, Durango ---- D 10
Oct. 6—Herrero Gonzalez, Durango ---- KO 3
Nov. 19—Joe Castaneda, Durango ---- D 10

1954

Jan. 28—Alfonso Flores, Durango ---- KO by 10
Apr. 29—Roberto Brito, Durango ---- W 10
July 20—Alfonso Flores, Durango ---- L 10
Oct. 12—Chale Carrillo, Durango ---- W 10
Nov. 18—Alfonso Flores, Laguna ---- L 10

1955

Mar. 17—Chale Carrillo, Durango ---- KO 6

MARCELINO MOLINA

Venezuelan Featherweight

1954

Jan. 18—Ali Martucci, Caracas ---- D 6
July 1—Vincente Matute, Caracas ---- KO by 1

1955

Feb. 7—Gonsalo Azduza, Caracas ---- KO 4
Mar. 21—Silvano Locatelli, Caracas ---- W 6
May 23—Ignacio Asencio, Caracas ---- W 8
Aug. 6—Jose Ruiz, Caracas ---- W 8

MARCIAL MOLINAR

Panamanian Lightweight

1954

May 16—Baby Austin, Colon ---- KO 1
June 20—Juan Salazar, Colon ---- KO 4
Aug. 12—Kid Zorro, Aruba ---- KO by 5
Oct. 1—Manuel Prescott, Colon ---- L 4

1955

Jan. 31—Sam Bruce, Colon ---- KO 2
Mar. 13—Carlos Watson, Colon ---- L 6
Mar. 20—Hankin Barrow II, Colon ---- KO by 1
June 19—Hankin Barrow II, Colon ---- W 6

FRED MONFORTE

Brooklyn, N. Y., Welterweight

1948

Jan. 20—Tom Kaczmarek, Jersey City ---- L 4
Feb. 2—Tommy Vargas, Brooklyn ---- KO 4
Feb. 6—Barney Taylor, N. Y. C. ---- W 4
Feb. 17—Billy Forde, Brooklyn ---- L 4
Feb. 28—Joe Micilli, Brooklyn ---- W 4
Mar. 8—Willie Carrion, N. Y. C. ---- W 4
Mar. 18—Henry Schillizzi, White Plains ---- L 4

Apr. 19—Felipi Fuentes, Brooklyn-------W 4
May 4—Joe Micilli, N. Y. C.----------W 6
May 20—Vic Aruci, Brooklyn----------W 4
June 29—Eddie White, Brooklyn ---------W 4
July 6—Mike Banda, N. Y. C.----------W 6
July 8—Frankie Carini, Brooklyn-------W 6
Aug. 6—Al Smith, N. Y. C. ----------D 6
Aug. 16—Ernie Parker, Brooklyn -------D 6
Oct. 13—Willie Carrion, N. Y. C. --------W 6
Oct. 18—Jimmy Tarangelo, N. Y. C.-------W 6
Nov. 1—George Wright, Brooklyn-------W 6

1949

Jan. 5—Jimmy Watkins, New York----W 6
Jan. 18—Jimmy Warren, Brooklyn-------L 8
Feb. 15—Jimmy Warren, Brooklyn-------L 8
Apr. 25—Johnny Marino, Brooklyn-------L 8
May 2—Anthony Arnone, New York----W 8
May 30—Hy Melzer, Brooklyn----------L 8
June 15—George LaFalgio, New York----W 8
Sept. 22—Tony LaBua, New York--------L 8
Nov. 9—Don Williams, Worcester ------L 8
Nov. 21—Massina Sanna, Scranton -------L 10
Dec. 7—Guillermo Giminez, New York--W 8

1950

Feb. 9—Jimmy Warren, Brooklyn ------W 8
July 21—Johnny Moran, Long Beach --KO 4
Oct. 12—Dennis Pat Brady, New York---L 8
Dec. 8—Billy Murphy, New York-------W 10

1951

Jan. 11—Luis Ramos, Brooklyn-----W Dis. 4
Feb. 23—Walter Haines, N. Y.----------L 8
Aug. 6—Rocky Sullivan, Boston-------KO 3
Sept. 17—Ralph Dupas, New Orleans-----W 8
Oct. 1—Tim Dalton, New Orleans------W 10
Nov. 12—Ralph Dupas, New Orleans-----L 8

1952

(Inactive)

1953

Feb. 19—Mario Terry, New York --------L 8
Apr. 7—Richie Howard, White Plains---L 8
Apr. 13—Al Pellegrini, New Orleans-----L 10
Aug. 29—Rocky Casillo, Miami -----KO by 2

1954

Jan. 4—George Monroe, Boston--------L 10
Mar. 23—Chato Hernandez, Galveston---W 10

1955

Apr. 25—Oscar Pita, Brockton----------L 10
July 11—Kid Centella, New Orleans-KO by 4

JESSE MONGIA

Denver, Colo., Featherweight

1950

—Ernest Martinez, Denver--------L 6
—Ernest Martinez, Denver-------W 6
June 3—Ernest Martinez, Denver -------L 6
July 15—Manuel Maldonado, Denver----W 6
Dec. 5—Manuel Maldonado, Denver ----W 6

1951

Nov. 23—Manuel Maldonado, Pueblo-----L 6

1952

Feb. 11—Manuel Maldonado, Denver----W 6
Apr. 25—Teddy Roberts, Denver--------W 6
June 4—Teddy Roberts, Denver---------W 8
Sept. 20—Dave Rollins, Detroit--------W 8
Oct. 17—Joey Maldonado, Pueblo------W 6
Nov. 29—Jackie Blair, Hollywood--KO by 7
Dec. 13—Hector Rios, Hollywood -------W 6

1953

Feb. 24—Billy Evans, Los Angeles-------W 6
Mar. 10—Oscar Torres, Los Angeles------W 10
Mar. 31—Baby Face Gutierrez, Los Angeles ----------W 10
Apr. 21—Keeny Teran, Los Angeles----KO 4
Sept. 1—Jose Cotero, Los Angeles--KO by 7
Dec. 22—Billy Peacock, Los Angeles ----------KO by 9

1954

Feb. 8—Oscar Torres, South Gate------W 10
Feb. 23—Baby Face Gutierrez, Los Angeles ----------W 10
Mar. 20—Emilio de la Rosa, Mexico City-W 10
May 7—Frankie Campos, Hollywood----W 10
June 26—Vic Ponce, Hollywood----------W 10
Dec. 27—Gil Velarade, Los Angeles------W 10

1955

Jan. 15—Cecil Schoonmaker, Hollywood-W 12
(Won California State Bantamweight Title)

Feb. 15—Billy Evans, Ocean Park------KO 7
Apr. 25—Ernie Martinez, Denver--------D 10
May 14—Alex Santoy, Hollywood--------W 10
July 23—Jose Lopez, Mexico City-------L 10

ARCHIE MONROE

Newark, N. J., Middleweight

1952

Dec. 23—Johnny Wilson, Newark ------KO 2
Dec. 30—Johnny McBride, Newark ----KO 1

1953

Jan. 15—Pat Best, New York ----------W 4
Jan. 20—Jess Baker, Newark ----------KO 4
Feb. 16—Joe Lissy, Brooklyn ----------L 4
Feb. 26—Alfie Lynn, New York----------W 4
Mar. 2—Arnold Lynn, Brooklyn -------W 4
Mar. 5—Joe Lissy, New York ----------D 4

1954

Apr. 8—Billy Francis, Baltimore-------W 4
May 5—Page Beckwith, Baltimore----KO 2
July 16—Paul Kostopolus, Baltimore----D 4
Oct. 25—Frankie Lentine, Baltimore-----W 6
Nov. 26—Johnny Cooke, Philadelphia----D 8

1955

Feb. 10—Roosevelt Coward, Phila.--KO by 6
Apr. 18—Reggie Chartrand, Montreal---W 10
May 24—Ernie Williams, Washington----L 5
May 30—Tony Percy, Montreal----------L 10
Sept. 2—Harry Deputy, New York------W 6
Dec. 2—Andy Figaro, New York--------W 4

GEORGE (CURLEY) MONROE

Worcester, Mass., Lightweight

1951

June 18—Bobby Chabot, Fall River-------L 6
Sept. 17—Billy Mays, Providence----KO by 5
Oct. 22—Billy Jarrett, Providence-------W 4
Dec. 10—Billy Jarrett, Providence------KO 1
Dec. 27—Mario Rucci, Worcester-------KO 3

1952

Jan. 28—Bob Chabot, Boston----------KO 2
Mar. 1—Merrill Olmstead, Waterbury--W 6
Mar. 29—Al Maglieri, Waterbury--------L 6
Apr. 15—Jimmy Richcmond, Portland KO by 4
May 14—Al Duarte, Providence----------W 4
May 21—Billy Jarrett, Providence------W 4
June 16—Jimmy Haigy, Brooklyn-------W 6
June 26—Stony Gaudette, Waterbury---W 6
July 29—Al Maglieri, Hartford----------W 6
Oct. 27—Willie Cee, Boston----------W 6
Nov. 15—Pat Mallane, Waterbury--KO by 6
Nov. 29—Al Maglieri, Waterbury--------D 8
Dec. 9—Jimmy Itha, Hartford----------W 8
Dec. 26—Frank Magdelano, N. Y. C.----KO 4

1953

Jan. 15—George Collins, New York-----W 6
Jan. 19—Eddie Griffin, Brooklyn --------D 6
Jan. 27—Jimmy Scalero, White Plains--W 6
Feb. 10—Jimmy Wilde, White Plains----W 8
Apr. 14—Bobby Timpson, Worcester ----W 8
June 16—Gene LeBlanc, Worcester ----KO 2
July 18—Joey Bishop, Boston ----------W 10
Aug. 3—Tommy Tibbs, Boston----------W 10
Sept. 19—Tommy Tibbs, Boston----------L 10
Oct. 15—Rocky Sullivan, Worcester----W 10
Oct. 29—Charlie Sloughter, Worcester--W 10
Nov. 12—Reuben Davis, Worcester-----KO 3
Nov. 23—Tommy Tibbs, Boston----------W 10
Dec. 3—Jacques Julien, Worcester------W 10

1954

Jan. 4—Freddie Monforte, Boston------W 10
Jan. 14—Augie Salazar, Worcester-------D 10
Feb. 1—George Araujo, Boston----------L 10
Mar. 1—George Araujo, Boston---KO by 6
Apr. 12—Jesse Keeler, Worcester------KO 5
Apr. 20—Filberto Osario, Portland------W 10
Apr. 29—Al Duarte, Worcester----------W 10
May 25—Teddy Davis, New Haven-KO by 5
Aug. 30—Rocky Sullivan, Boston------KO 5
Sept. 28—Larry Boardman, Hartford-----L 8
Oct. 26—Larry Boardman, Hartford-----L 8
Nov. 19—Herman Gary, Waterbury------W 8
Nov. 29—Charley Slaughter, Providence-W 10
Dec. 27—Rocky Sullivan, Providence----W 10

1955

Jan. 6—Merrill Olmstead, Worcester---W 10
Jan. 27—Fitzie Pruden, Worcester------W 10
Feb. 10—Vic Cardell, Worcester----KO by 2

Mar. 3—Vic Cardell, Worcester.....W 10
Mar. 21—Eddie Connors, Brockton.....D 8
Apr. 4—Tommy Nee, Brockton.....L 10
Apr. 25—Paolo Rosi, Providence.....W 10
Nov. 21—Al Juergens, Providence.....KO 7
Dec. 5—Gene Butler, Providence.....L 10

MARLIN MONROE

Seaside, Calif., Middleweight

1954

Sept. 2—John Houston, Oakland...KO by 3
Nov. 30—Willie Stanley, Richmond.....D 4

1955

Mar. 7—Al Lortez, San Francisco.....L 4
Mar. 17—George Mojica, Oakland.....D 4
May 10—Candy Mack, Richmond.....L 4
June 28—Don Jose, Richmond.....L 6
Sept. 13—Tommy Villa, San Jose.....L 4
Sept. 27—Gil Padilla, Richmond.....KO by 2

BILLY MONTELLA

New York, N. Y., Middleweight

1954

Feb. 11—John Smith, Newark.....D 4
July 22—Joey Scillitto, Brooklyn.....D 4
Dec. 27—Johnny Whalen, Brooklyn.....L 4

1955

Feb. 4—Frank Rapino, Pottsville .....L 4
Mar. 14—Tony Danto, Brooklyn....KO by 3
May 23—Warren Hegge, New York.....L 4
Aug. 22—Bobby Gomez, New York.....KO 2
Sept. 12—Ray Apollo, New York.....D 4
Oct. 28—Billy Richow, New York.....W 4
Nov. 22—Cleveland Zanda, Trenton.....D 6
Dec. 16—Johnny Webster, New York ....L 4

JOHNNY MOONEY

Ft. Worth, Texas, Lightweight

1955

Aug. 15—Andres Reyes, Waxahachie....W 6
Aug. 18—Carl Foy, Dallas.....W 4
Aug. 23—Kid Campeche, Ft. Worth..KO by 3

AL MOORE

Sacramento, Calif., Lightweight

1949

May 3—George Goree, San Jose.....W 4
May 25—George Goree, Oakland.....W 4
June 3—George Goree, San Francisco...W 4
June 7—George Goree, San Jose.....W 4
June 17—Emil Ollison, San Francisco....D 4
June 22—Baby Picazo, Oakland.....W 4
June 28—Bob Russell, San Jose.....W 4
July 29—Frankie Romero, Oakland.....L 4
Aug. 2—Don Rogers, Portland.....KO by 1
Aug. 5—Cliff Cheetham, San Francisco..W 4
Aug. 8—Emil Ollison, San Francisco....D 4
Aug. 12—Art Edmundson, San Francisco..W 4
Aug. 16—Jimmy Haller, San Jose.....D 4
Aug. 23—Paul Guerrero, San Jose.....L 4
Dec. 6—Johnny Miller, San Jose ...KO by 1

1950

Jan. 2—Billy Smith, Stockton .....KO 1
Jan. 11—Billy Beal, Oakland .....D 4
Feb. 1—Danny Figueroa, Oakland .....L 4
Feb. 7—Billy Gibson, San Jose .....W 6
Feb. 10—Billy Beal, San Francisco.....W 4
Apr. 12—Billy Beal, Oakland .....L 4
Apr. 19—Eddie Johnson, Stockton .....L 6
June 14—Eddie Johnson, Oakland .....L 4
July 12—L. D. Brown, Oakland.....KO by 6
July 24—Doug Kirby, San Francisco.....L 4
Aug. 23—Robert Sanders, Oakland .....L 4

1951

(Inactive)

1952

Sept. 27—Jimmy McCoy, Eureka.....W 6
Oct. 21—Rico Reverson, San Francisco..W 4
Nov. 15—Mickey Northrup, Hollywood...L 6
Nov. 22—Barry O'Neil, Hollywood.....L 4

1953

May 21—Danny Figgeroa, Oakland .....L 4
June 15—Johnny Miller, San Francisco ...L 6
June 29—Bob Sanders, San Francisco .....KO by 3
Sept. 9—Al Barbaro, Oakland .....D 4
Nov. 5—Charlie Coffee, Oakland.....W 4
Nov. 24—Mike Martinez, Sacramento....W 4
Dec. 15—Sonny Green, Sacramento.....W 4

1954

Jan. 4—Danny Donohue, South Gate...KO 3
Feb. 1—Johnny Novella, So. Gate..KO by 2
Feb. 18—Charley Coffee, San Jose.....D 4
Apr. 13—Bobby Bickle, Salt Lake City .....KO by 9
Apr. 27—Manny Gomez, Sacramento...KO 2
May 4—Danny Figgeroa, Richmond.....L 6
May 25—Billy Morris, Sacramento.....W 4
Sept. 7—Jay Bernard, Richmond.....KO 3
Sept. 28—Clarence Bruce, San Jose.....W 4
Oct. 19—Dave Johnson, Richmond.....D 4
Nov. 29—Gene Ingram, San Francisco....W 4

1955

Jan. 8—Charley Coffee, San Francisco..D 4
Jan. 25—Hal Henry, Sacramento.....W 4
Mar. 15—Dave Johnson, San Jose.....D 4
Mar. 17—Charley Coffee, Oakland.....W 4
Mar. 21—Bobby Sanders, San Francisco..L 6
May 24—James Howard, San Jose.....D 4
June 7—Don Chester, Richmond.....L 4
June 20—Lyle Mackin, Richmond.....L 6
Oct. 5—Joe Murphy, Richmond.....W 4
Oct. 25—Joe Gallegos, Richmond.....L 4
Nov. 1—Don Chester, San Jose.....L 6
Dec. 6—Willie Brown, Richmond.....L 4

BOBBY MOORE

Newark, N. J., Middleweight

1953

June 16—Tom Dodd, Brooklyn .....W 4
June 23—Ray Dittrich, Brooklyn .....W 4
June 29—Ed Beta, Brooklyn .....W 4
July 14—Ray Dittrich, Brooklyn .....W 4
Aug. 18—Steve Cermak, Brooklyn .....W 6
Nov. 9—Gary Garafola, Brooklyn.....W 6
Dec. 7—Billy McNeece, Brooklyn.....L 6

1954

Feb. 5—Danny Rubino, New York.....L 6
Apr. 16—Irwin Schulz, New York.....L 8
May 24—Irwin Schulz, New York.....W 6
Aug. 26—Larry Villeneuve, Brooklyn...KO 6
Nov. 18—Irwin Schulz, New York.....W 8

1955

Mar. 14—Hardy Smallwood, Brooklyn....L 6
May 18—Eddie Smith, Detroit.....L 10
June 3—Tommy Thompson, New York...W 4
July 6—Leroy Green, New York .....W 6

DAVEY MOORE

Springfield, Ohio, Featherweight

Born, November 5, 1935.

1952 National A.A.U. 118 lbs. Champion.

1953

May 11—Willie Reece, Portsmouth .....W 6
May 25—Ralph Capone, Chicago .....W 4
June 1—Terry Book, Chicago .....W 5
June 15—Dick Armstrong, Portsmouth...KO 4
July 10—Eddie Gonzales, Ft. Williams..KO 1
Aug. 29—Ed Hughes, Chicago .....KO 4
Oct. 3—Russ Tague, Chicago .....L 6
Nov. 20—Eddie Cooper, Dayton.....KO 3

1954

Jan. 5—Eddie Crawford, Columbus...KO 2
Feb. 4—Jackie Blair, Akron.....L 10
Mar. 13—Bob Keeling, Cincinnati.....KO 3
Apr. 1—Leo Carter, Cincinnati.....KO 2
Apr. 8—Jack Ingram, Springfield.....KO 1
Apr. 20—Charley Riley, St. Louis.....W 10
May 18—Herky Kaminsky, Springfield....D 10
June 29—Herky Kaminsky, Springfield...W 10
Oct. 25—Dick Armstrong, Dayton.....KO 6
Dec. 7—Eddie Burgin, Cincinnati.....KO 9

1955

Jan. 16—John Barnes, Detroit.....W 6
Mar. 1—Isidro Martinez, Colon.....L 10
July 16—Santiago Martinez, Havana.....L 10
May 15—Pedro Tesis, Colon.....W 10
Sept. 19—Ray Riojas, El Paso.....W 10
Oct. 17—Nat Jackson, New Orleans....KO 2
Dec. 16—Jimmy Hackney, New York .....W. Dis. 6

GEORGE MOORE

Detroit, Mich., Heavyweight

1955 Michigan AAU and Golden Gloves Champion.

1955

Aug. 4—Gene Jackson, Pontiac W 4
Aug. 23—Hal Johnson, Detroit KO 1
Aug. 30—John Freeman, Detroit KO 2
Sept. 13—Bobby Jackson, Detroit KO 4
Oct. 4—Gene Jackson, Detroit KO 3

HAROLD MOORE

Detroit, Mich., Middleweight

1954

July 27—Larry Boaz, Detroit L 5
Aug. 3—Randy Huff, Detroit KO 2
Aug. 17—Eddie Troy, Detroit NC 2
Nov. 16—Bill Curro, Detroit KO by 2

1955

Sept. 6—Jerry Nelson, Detroit KO 3

HERBERT (HERBIE) MOORE

Cincinnati, Ohio, Light Heavyweight

1950

July 25—Charles Colley, Cincinnati W 4
Sept. 26—Art Broner, Cincinnati KO 6
Dec. 5—Lonnie Rutherford, Cincinnati W 6

1951

Mar. 6—Frazier Moore, Cincinnati KO 3
Apr. 10—Tony Galo, Cincinnati KO 3
May 22—Lulu Sabotin, Cleveland L 6
May 29—Bill Henderson, Cincinnati KO 1
Nov. 13—Lou King, Cincinnati L 6
Nov. 27—Larry Cartwright, Cincinnati KO 2

1952

Feb. 9—Jimmy Welch, Cincinnati KO 2
Mar. 18—Lou King, Cincinnati W 8
Oct. 8—Jimmy Welch, Cincinnati KO 2

1954

Jan. 5—Marty Marshall, Columbus L 10
Feb. 20—Billy Henderson, Cincinnati KO 1
Apr. 1—Bob Jackson, Cincinnati KO 3
May 1—Marty Marshall, Cincinnati KO by 2
Sept. 11—Alvis Perkins, Cincinnati KO 1

1955

Mar. 29—Jackie King, Cincinnati KO 1
Apr. 24—Benny Thomas, Milwaukee L 6
June 8—Felix Antonio, Cincinnati KO 2
Oct. 19—John Riggins, Cincinnati KO by 3

LEE MOORE

Chicago, Ill., Heavyweight

1955

Mar. 8—James Garcia, Chicago W 4
Apr. 22—Ike Bell, Chicago KO by 1
May 24—Willie Abrams, Chicago D 4
June 14—Joe Taylor, Chicago W 4
July 13—Al Lane, Chicago L 4

RONNIE MOORE

Pittsburgh, Pa., Middleweight

1950

Dec. 30—Howard Saligny, Brooklyn KO 3

1951

Jan. 25—Jimmy Vechea, Brooklyn W 4
Feb. 2—Joe Tomasello, N. Y. KO by 4
Feb. 6—Vince LaRegina, White Plains L 6
Feb. 22—James Monahan, Brooklyn L 4
Mar. 21—Joe Tomasello, N. Y. L 6
Apr. 3—Joey Klein, N. Y. L 6
May 16—Joe Tomasello, Brooklyn L 6
July 18—Joe Moore, Brooklyn KO by 4
Oct. 15—Joe Tomasello, N. Y. L 6
Oct. 23—Reggie Allotti, Brooklyn W 6
Dec. 14—Richie Reed, New York KO by 2

1952

June 13—Reggie Alotti, New York KO by 3
Dec. 2—Earl Wilkerson, Pittsburgh KO 4

1953

Feb. 9—Tony Anthony, Johnstown KO by 2
Apr. 7—Bob Provizzi, White Plains L 6
Apr. 16—Bobby Hughes, Youngstown KO by 1

1954

June 29—George Boddie, Springfield KO by 1

1955

June 25—Bob Gordon, Cleveland KO by 3

TERRY MOORE

41-14-3

(Norman Theodore Barnes)

Born, July 11, 1929, Baltimore, Md., Middleweight.

(11-4)

1945

Oct. 15—Tony Argo, Baltimore KO 3
Dec. 6—Jimmy Spence, Baltimore KO by 1
Dec. 20—Tony Argo, Baltimore W 4

1946

Jan. 10—Tony Argo, Baltimore W 4
Jan. 28—Mike Yukas, Baltimore D 4
Feb. 18—Paul Watson, Baltimore KO 1
Mar. 4—Mike Yukas, Baltimore W 4
Mar. 25—Bobby Summers, Baltimore L 4
Apr. 22—Bobby Summers, Baltimore W 4
May 14—Dom Baccala, Baltimore W 4
May 26—Bobby Summers, Baltimore KO 3
July 1—Edgar Poe, Baltimore W 5
Aug. 5—Bobby Lee, Baltimore KO by 6
Nov. 8—John Littlejohn, Baltimore W 4
Nov. 29—Jimmy Spence, Baltimore KO 1
Dec. 27—Talbot Anderson, Baltimore KO 4

1947

Feb. 14—Johnny Gebert, Baltimore KO 5
Mar. 21—Frankie Grosso, Baltimore KO 3
Apr. 18—Stonewall Jackson, Baltimore KO 6
May 9—Rudy Campa, Baltimore W 10
June 6—Cleo Shans, Baltimore W 10
June 10—Cleo Shans, Baltimore W 10
Oct. 17—Ernie Petrone, Baltimore KO 5
Nov. 17—Freddie Archer, Baltimore W 10

1948

Jan. 12—Charley Millan, Baltimore W 10
Mar. 15—Sammy Secreet, Baltimore W 10
May 10—George LaRover, Baltimore W 10
June 21—Bee Bee Wright, Baltimore L 10
Dec. 6—Gene Burton, Baltimore L 10

1949

Mar. 17—Eugene Hairston, Atlantic City L 8
May 2—Doug Ratford, Baltimore W 10
May 30—Eugene Hairston, Baltimore W 10
Aug. 11—Jimmy Taylor, Atlantic City W 10
Nov. 21—Sonny Bunn, Baltimore W 10
Dec. 12—Holly Mims, Baltimore W 10

1950

Apr. 3—Jimmy King, Baltimore L 10
May 22—Bobby Lee, Baltimore D 10
Oct. 26—Lou Pompey, Philadelphia KO 2
Nov. 13—Bobby Lee, Baltimore W 12

1951

Jan. 30—Charley Spicer, Philadelphia W 8
Feb. 14—Ronnie Hopp, Chicago KO 4
Mar. 29—Bee Bee Wright, Philadelphia W 8
Apr. 6—Chuck Hunter, N. Y. W 10
Apr. 12—Jerome Richardson, Phila. W 8
June 8—Jose Basora, N. Y. W 8
June 21—Ronnie Delaney, Akron L 10
Oct. 10—Ray Barnes, Detroit L 10
Nov. 26—Rocky Castellani, Scranton L 10

1952

Jan. 7—Freddie Lott, Baltimore W 10
Jan. 24—Otis Graham, Philadelphia W 8
May 7—Jesse Turner, Louisville KO by 4

1953

Apr. 17—Frans Szuzina, Berlin D 8
June 6—Heinz Sanger, Cologne W 6
Oct. 9—Willie Troy, New York KO by 7

1954

Feb. 12—Georgie Johnson, New York L 8
June 9—Tony Anthony, New York L 8

1955

June 3—Joe Shaw, New York W 8
Nov. 11—Joe Shaw, New York W 8

WILLIE MOORE

Chester, Pa., Lightweight

1955

Oct. 4—Dave LeCompte, Philadelphia W 4
Oct. 13—Dave LeCompte, Philadelphia L 4

JOSE LUIS MORA

Mexico City, Mexico, Bantamweight

1955

Jan. 12—Jorge Gabino, Mexico City W 10
Feb. 17—Americo Rivera, Mexico City W 10

Apr. 30—Pedro Garcia, Mexico City..KO by 10
Dec. 3—Kid Leoncito, Mexico City ....W 10
Dec. 17—Chucho Tello, Mexico City .....L 10

CESAR MORALES

Merida, Mexico, Featherweight

Born, May 22, 1933, Merida.

1951

Aug. 31—Manuel "Baby" Amaya, Progreso .....L 4
Sept. 29—Ismael Toris Garibay, Merida..D 4
Oct. 10—Javier Mendez, Merida.....L 4
Oct. 24—Manuel "Baby" Amaya, Merida .....KO 3
Nov. 7—Billetero Rodriguez, Merida....D 4
Nov. 21—"Torito" Gonzalez, Merida....KO 4
Dec. 12—Henry Suarez, Merida.....L 4

1952

Jan. 16—Johnny Roch, Merida.....KO 3
Jan. 30—Raul Sosa, Merida.....W 4
Feb. 13—Oscar Abdala, Merida.....W 4
Feb. 27—Billetero Rodriguez, Merida.....W 4
Mar. 12—Baby Chiquini, Merida.....KO 2
Mar. 19—Mike Ramirez, Merida.....W 6
Apr. 16—Javier Mendez, Merida.....L 6
Apr. 30—Pelon Perera, Merida.....L 6
May 17—Engodo de Campeche, Campeche .....L 8
May 28—Bombero Aguilar, Merida..KO by 6
July 9—Relampago de Hunucma, Merida .....KO 4
Sept. 17—Mario "Turco" Zapata, Merida..D 8
Oct. 8—Gaby Madera, Merida.....W 8
Oct. 22—Javier Mendez, Merida....KO by 8
Dec. 3—Ramon "Chuli" Carrillo, Merida W 8
Dec. 13—Joe Quijano, Merida .....L 8

1953

Feb. 4—Mario Turco Zapata, Merida...W 8
Feb. 25—Bombero Aguilar, Merida.....KO 9
Apr. 15—Marvin Palma, Merida.....TKO 6
June 17—Alejandro "Muralla" Sanchez, Merida .....TKO 6
Oct. 28—Chucho Hernandez, Merida....KO 3
Nov. 17—Muralla Sanchez, Merida....TKO 4

1954

Mar. 17—Ray Mancilla, Yucatan.....KO 9
Sept. 29—Augustin Gonzalez, Yucatan..KO 7
Nov. 20—Engodo de Campeche, Campeche .....KO 6
Dec. 3—Joe Ambrosio, Yucatan .....KO 6
Dec. 15—Gregorio Santos, Merida.....W 8

1955

Jan. 26—Joe Corso, Merida.....W 10
Feb. 16—Estudiante Cardenas, Merida..KO 5
Mar. 2—Felipe Novelo, Merida.....W 10
Mar. 16—Felipe Novelo, Merida.....D 10
Mar. 30—Roch Carvajal, Merida.....KO 7
Apr. 20—Yuyin Terjo, Merida.....L 10
May 18—Augustin Gonzales, Merida.....D 10
Nov. 2—Carlos Manjarrez, Merida....KO 3
Nov. 26—Carlos Manjarrez, Merida....KO 5
Nov. 30—Lecherito Castro, Merida.....KO 6

MARTIN MORALES

Mexico City Mexico, Bantamweight

1953

Jan. 28—Pedro Garcia, Mexico City.....L 10
Mar. 11—Nicho Trejo, Mexicali.....W 6
June 3—Jose Prado, Mexico City.....W 10
July 15—Enrique de la Cruz, Mexico City .....L Dis. 6
Aug. 26—Emilio Mata, Mexico City.....W 10
Oct. 28—Memo Diaz, Mexico City...KO by 10

1954

Feb. 16—Tacho Martinez, Mexico City .....W Dis. 4
Mar. 17—Miro deLeon, Mexico City.....L 10

1955

Mar. 23—Tacho Martinez, Mexico City..KO 2

JOE MORAN

San Antonio, Texas, Light Heavyweight

Born, March 11, 1930.

1951

May 15—Ben Gann, San Antonio.....KO 1
May 22—Gene Lopresti, San Antonio..KO 1
June 5—Tony Bruno, San Antonio.....KO 2
June 26—O'Neal Crocker, San Antonio..KO 6
Aug. 7—Whitey Berlier, San Antonio..KO 3
Aug. 17—Dave Hamza, Corpus Christi..KO 3
Sept. 20—Tom Busby, San Antonio.....KO 3
Sept. 24—Jimmy Holderfield, Corpus Christi .....KO 2
Oct. 4—Tony Hunsacker, San Antonio KO 1
Nov. 26—Bing Roberts, Corpus Christi..W 10
Dec. 4—Dick Smith, San Antonio.....KO 5

1952

Dec. 9—Red Warley, San Antonio.....KO 9

1953

Feb. 3—Joe Arthur, San Antonio.....L 10
Feb. 17—Jesse Fuentes, Los Angeles .....KO by 5
Apr. 28—Jimmy Saddler, San Antonio .....KO by 2
Sept. 29—Roy Hartman, San Antonio...KO 1
Oct. 13—Earl Keel, Houston.....L 10
Nov. 3—Earl Keel, San Antonio.....W 10
Nov. 24—Alvin Williams, San Antonio....L 12

1954

Mar. 23—Earl Keel, San Antonio.....KO 3
Nov. 9—Sonny Burke, Miami Beach....W 6
Dec. 2—Sonny Burke, West Palm Beach..L 8
Dec. 21—George Knowles, Miami Beach..L 6

1955

Apr. 12—Norris Burse, San Antonio.....L 6
Sept. 27—Yg. Joe Louis, Miami Beach....W 6

FRANK MORASCO

Rochester, N. Y., Heavyweight

1954

June 26—Teamer Lazue, Syracuse.....KO 4
Oct. 15—Dave Hamilton, Syracuse.....L 4

1955

Mar. 14—Moses Graham, Rochester..KO by 4
Mar. 21—Gerry Buchanan, Montreal..KO by 2
Apr. 29—Gene Kartalian, Syracuse..KO by 4
June 14—Jack Selin, Buffalo.....KO by 3

CIRO MORASEN

Cuban Featherweight. Born, December 9, 1926, Santiago de Cuba, Oriente.

1943

Apr. 10—Manuel Martinez, S. de Cuba..W 4
June 19—Pablo Rodriguez, S. de Cuba..KO 2
July 10—Roberto Buchero, S. de Cuba..KO 2
Aug. 7—Pedro Licca, S. de Cuba.....KO 1
Aug. 28—Pablo Rodriguez, S. de Cuba..KO 2
Oct. 23—Ramon Herrera, Palma Soriano .....KO 1

1944

Feb. 5—Arquimedes Yirac, S. de Cuba..KO 1
Feb. 12—Raimundo Cotilla, Holguin....W 8
Apr. 1—Pedro Calderon, S. de Cuba....W 8
Apr. 29—Pedro Calderon, S. de Cuba....W 8
July 22—Jesus Castellanos, Holguin...KO 5
Aug. 5—Baby Juanacito, S. de Cuba..KO 4
Aug. 12—Congo Guevara, S. de Cuba....W 10
Dec. 9—Pedro Calderon, Havana.....W 8
Dec. 23—Eduardo de la Torre, Havana..L 8

1945

Jan. 13—Congo Guevara, Havana.....W 10
Mar. 24—Pedro Poey, Havana.....KO by 5
Aug. 25—Oswaldo Socarras, Havana.....D 8
Oct. 6—Henry Gross, Bayamo.....KO 6
Nov. 24—Luis A. Ramos, Havana....KO by 2
Dec. 16—Oswaldo Socarras, C. de Avila..L 10

1946

Mar. 30—Cayuco Alvarez, Bayamo.....W 8
May 11—Celis Ramirez, Bayamo .....W 8
July 6—Sojitos Gonzalez, S. de Cuba..W 8
Sept. 14—Sojitos Gonzalez, Bayamo.....D 10
Oct. 12—Sojitos Gonzalez, Bayamo.....W 10

1947

Jan. 11—Diego Sosa, S. de Cuba.....L 10
Mar. 1—Ciro Villa, Havana.....KO 5
Mar. 15—Sojitos Gonzalez, Havana.....D 6
May 19—Mario Pacheco, S. de Cuba..KO by 2
July 12—Ramon Castillo, Havana.....KO 7
July 19—Kid Guarina, S. de Cuba.....KO 4
Sept. 13—Battling Socarras, Havana.....W 10
Oct. 25—Diego Sosa, S. de Cuba.....W 10
Nov. 22—Manolo Fernandez, S. de Cuba..KO 4
Aug. 16—Mario Pacheco, S. de Cuba....D 10
Nov. 29—Congo Guevara, S. de Cuba..KO 7
Dec. 20—Pedro Calderon, S. de Cuba....W 10

1948

Jan. 17—Mario Pacheco, Holguin ..... D 10
Feb. 21—Mario Morales, Manzanillo ..... D 10
Mar. 12—Chico Morales, Havana ..... W 10
Apr. 10—Diego Sosa, Havana ..... W 10
Apr. 21—Lino Garcia, Havana ..... W 10
June 12—Boy Jabao, Havana ..... KO 9
June 19—Lorenzo Safora, Havana ..... W 10
July 3—Lino Garcia, Havana ..... W 10
July 24—Diego Sosa, Havana ..... LF 5
Aug. 12—Diego Sosa, Havana ..... W 12
Nov. 20—Armando Labarrere, Havana ..... W 10
Dec. 11—Acorazado Martinez, Manzanillo ..... W 10

1949

Feb. 26—Jose Limonta, S. de Cuba ..... W 10
Mar. 5—Battling Socarras, Oriente, Cuba ..... W 10
Apr. 16—Mario Pacheco, Havana ..... W 12
July 3—Battleship Martinez, Havana ..... W 10
July 16—Toto Godina, Guaimaro ..... KO 3
July 23—Inocente Ruiz, Guaimaro ..... W 8
Sept. 24—Carlos Carrillo, Havana ..... W 10
Oct. 22—Carlos Carrollo, Havana ..... W 10
Nov. 12—Oswaldo Socarras, Manzanillo ..... W 10

1950

July 8—Battleship Martinez, Havana ..... W 10
Sept. 30—Jorge Sanchez, Havana ..... W 12
Oct. 14—Diego Sosa, Havana ..... KO 1
Oct. 28—Lino Garcia, Havana ..... W 10
Nov. 4—Ray Castillo, Cuba ..... KO 4
Nov. 11—Kid Cienfuegos, Havana ..... KO 3
Nov. 18—Manuel Armenteros, Havana ..... KO 4

1951

Apr. 7—Battleship Martinez, Santiago ..... W 12
Apr. 28—Bobby Brooks, Santiago ..... KO 4
June 16—Miguel Acevedo, Havana ..... W 10
Sept. 8—Cecil Fernandez, Havana ..... W 10
Sept. 22—Roberto Delgado, Camaguey ..... W 10
Sept. 29—Cecil Schoonmaker, Havana ..... W 10
Nov. 24—Luis Galvani, Havana ..... D 10

1952

Apr. 20—Federico Plummer, Panama ..... L 12
(For Central American Featherweight Title)
June 28—Luis Galvani, Havana ..... W 10
Aug. 23—Beto Couary, Havana ..... W 10

1953

Mar. 28—Baby Ortiz, Mexico City ..... KO by 4
May 23—Emilio de la Rosa, Havana ..... W 10
July 11—Manuel Perdomo, Santiago ..... W 12
Aug. 24—Victor Leon, Caracas ..... W 10
Oct. 6—Victor Leon, Caracas ..... L 10

1954

Feb. 6—Rafael Kindelan, Guantanamo ..... W 10
Feb. 22—Santiago Martinez, Havana ..... W 12
(Cuban Featherweight Title)
Apr. 10—Bill Bossio, Havana ..... W 10
Aug. 18—Baby Ortiz, Havana ..... D 10
Oct. 2—Antonio Garcia, Havana ..... W 10
Dec. 4—Nate Brooks, Havana ..... W 10

1955

Feb. 11—Ray Fernandez, Santiago ..... KO 4
Mar. 3—Joe Lorenzo, Santa Clara ..... W 10
Apr. 16—Mickey Mars, Havana ..... W 10
Aug. 10—Antonio (Puppy) Garcia, Havana ..... KO 12
(Cuban Featherweight Title)
Sept. 7—Lauro Salas, Havana ..... W 10
Dec. 2—Victor (Sonny) Leon, Caracas ..... L 10

DAN MORAY

(George Clark)

Cleveland, O., Heavyweight

1954

Jan. 26—Henry Hall, Toronto ..... KO by 3
Apr. 15—Ike Bell, Cleveland ..... W 4
July 29—Sammy Jackson, Syracuse ..... L 4
Sept. 28—Bob Biehler, Buffalo ..... L 6

1955

July 18—Jack Tonay, West Jordan ..... KO by 5
Aug. 31—Jimmy Bivins, Cleveland ..... KO by 3

JOSE MORELL

Puerto Rico Lightweight

1951

June 7—V. Valesquez, San Juan ..... W 4
July —Teodoro Antonetty, San Juan ..... W 4
Sept. 4—David Cuevas, San Juan ..... L 8

1952

Mar. 18—Abdul Ali, Newark ..... KO 3
Apr. 4—Henry Santiago, New York ..... W 4
Apr. 8—Rickey Donaldson, Newark ..... KO 1
Apr. 12—Frankie Martin, Brooklyn ..... W 4
Apr. 17—Tony Vazquez, New York ..... L 6
Apr. 22—Frankie Martin, Newark ..... KO 2
Apr. 29—Frankie Martin, Newark ..... W 4
May 17—Otis Hutch, Brooklyn ..... D 4
June 2—Harry Smith, Brooklyn ..... L 4
June 9—Tommy Monty, Brooklyn ..... KO 3
June 20—Willie Salas, New York ..... KO 2
June 27—Jimmy Redding, New York ..... KO 4
June 30—Jimmy Wilde, Brooklyn ..... W 6
July 28—Felix Redondo, Brooklyn ..... W 6
Aug. 4—Gus Robinson, Brooklyn ..... KO 4
Aug. 18—Al Maye, Brooklyn ..... W 6
Aug. 27—Henry Beltrante, New York ..... L 4
Sept. 8—George Collins, Brooklyn ..... W 6
Oct. 7—Sal Di Guardia, New York ..... L 8
Nov. 14—Henry Winchman, N. Y. C. ..... W 6
Dec. 23—Tito Valles, New York City ..... D 8

1953

Jan. 30—Paulo Rossi, New York ..... KO by 3
Mar. 31—Henry Winchman, White Plains ..... W 8
June 15—Cortez Jackson, Philadelphia ..... L 6
Aug. 12—Henry Winchman, N. Y. ..... KO by 4
Oct. 22—Bobby English, Fall River ..... KO 7

1954

Jan. 8—Libby Manzo, New York ..... L 6
Jan. 25—Teddy Davis, Providence ..... L 10
Mar. 10—Aaron Tart, Philadelphia ..... KO 6
May 21—Frank Ippolito, New York ..... L 4
Aug. 25—Frank Ippolito, New York ..... L 6
Sept. 20—Guy Gracia, Montreal ..... L 10

1955

Jan. 17—Ray Portilla, Brooklyn ..... L 8

BILLY MORENO

Philadelphia, Pa., Light Heavyweight

1955

Feb. 23—Johnny Dupree, Tampa ..... KO by 6
Mar. 8—Jack Goldberg, Miami Beach ..... W 4
Mar. 22—Tony Necro, Miami Beach ..... L 4

DAVE MORENO

Bakersfield, Cal., Welterweight

1953

lNov. 5—Ronnie Milne, Oakland ..... KO 2
Nov. 23—Charlie Coffee, Oakland ..... W 4
Dec. 16—Charlie Coffee, San Francisco ..... L 4

1954

Sept. 5—Bernie Giron, Reno ..... KO 4

1955

Feb. 22—Abe Nance, Sacramento ..... L 6
Mar. 16—Henry Christian, Stockton ..... W 4
Mar. 22—Joe Gallegos, Sacramento ..... D 5
Apr. 18—Russ Davis, Stockton ..... KO 5
Apr. 26—Lyle Mackin, Richmond ..... KO by 2
July 12—Dave Johnson, Richmond ..... L 4

JOE MORENO

Denver, Colo., Featherweight

1952

Apr. 25—Garfield Cisneros, Denver ..... W 4
Oct. 17—Manuel Maldonado, Pueblo ..... W 4
Dec. 12—Gail Van Hoey, Pueblo ..... KO 2

1953

May 20—Paul Smith, Pueblo ..... L 4

1954

May 25—Herbie Patzer, Butte ..... W 6
Dec. 2—Berny Montoya, Pueblo ..... D 4

1955

Jan. 17—Harvey Liveston, Denver ..... W 4

RICARDO MORENO

Mexico City, Mexico, Bantamweight

Born, Feb. 7, 1937, Chalchihuities.

1954

June 16—Oscar Diaz, Mexico City ..... KO 1
June 23—Juancito Lopez, Mexico City ..... KO 1
July 24—Sergio Farias, Mexico City ..... KO 4
Aug. 11—Antonio Coria, Mexico City ..... KO 4
Sept. 4—Nacho Escalante, Mexico City ..... L 6
Oct. 23—Chato Monroy, Mexico City ..... KO 2
—Fernando Garcia, Acapulco ..... KO 1
—Pulga Herrara, Guadaljara ..... KO 7

1955

Jan. 19—Babe Gomez, Mexico City----KO 3
Feb. 19—Pepe Chavarria, Mexico City-KO 1
Mar. 10—Cheto Fernandez, Mex. City--KO 2
Apr. 6—Jorge Gabino, Mexico City---KO 7
May 4—Danny Bedolla, Mexico City--KO 1
May 21—Fifi Torres, Mexico City------KO 2
June 11—Mike Cruz, Mexico City------KO 6
July 2—Aurelio Rivero, Mexico City-KO 1
July 27—Americo Rivera, Mexico City-KO 2
Sept. 10—Pedro Garcia, Mexico City----KO 1
Oct. 29—Baby Moe Mario, Mex. City---KO 4
Nov. 24—Jorge Gabino, Puebla---------KO 2

BILLY MORGAN

Corpus Christi, Tex., Lightweight

1950

May 16—Bobby Brooks, Miami ----------W 6
June 12—Frankie Leach, Miami ---------W 8
July 17—Bobby Brooks, Miami ---------W 8
Oct. 23—Angel Chavez, Miami----------L 5
Oct. 30—Angel Chavez, Miami----------W 6
Nov. 6—Pete Noka, Miami----------D 6
Nov. 27—Pete Noka, Miami----------D 6
Dec. 27—Buster Baker, Miami----------W 6

1951

Jan. 4—Ernie Koutnick, Miami---------W 8
Aug. 7—Rudy DeHoyos, San Antonio---L 6
Sept. 25—J. W. Henry, Houston----------W 6
Oct. 16—Joe Vasquez, Houston----------W 6
Nov. 26—Johnny Guebara, Corpus Christi ----------W 4
Dec. 4—Johnny Guebara, San Antonio-KO 5
Dec. 13—Tony Medina, Austin----------W 6

1952

Jan. 14—Mandy Leal, Corpus Christi----L 8
Jan. 21—Daniel Mendoza, Corpus Christi ----------W 4
Jan. 28—Louis Haro, Corpus Christi----W 5
Jan. 31—Santiago Gonzales, Del Rio----L 8
Feb. 15—Sonny Luciano, W. Palm Beach KO by 7
Mar. 11—Andy Zamarippa, San Antonio-L 6
Apr. 23—Billy Lauderdale, Miami Bch--L 8
May 5—Jesse Hernandez, Corpus Christi ----------W 4

1953

Dec. 1—George LaMalza, Miami Beach--L 4

1954

Jan. 12—Billy Lauderdale, Nassau-KO by 3
July 13—Sonny Sehon, Miami Beach-----L 4
Aug. 3—Sonny Sehon, Miami Beach----D 4
Aug. 24—Mario Colon, Miami Beach-----W 4
Sept. 21—Sonny Sehon, Miami Beach----W 4
Nov. 2—Rip Russell, Miami Beach------D 4
Nov. 20—Walter Weiss, Miami----------KO 4

1955

Jan. 8—Dick Spencer, Miami----------D 6
Mar. 10—Carlos Miguel, W. Palm Beach KO 2
Apr. 5—Rip Russell, Miami Beach------L 6
Apr. 12—Roger Siclare, Miami Beach----L 4
Apr. 19—Hector Bacquette, Miami Beach ----------W 4
Apr. 27—Andy Arel, Miami Beach-------L 4
May 10—Andy Arel, Miami Beach-------L 6
June 7—Hector Bacquette, Miami Beach D 6
June 21—Andy Arel, Miami Beach-------D 6
Aug. 30—Andy Arel, Miami Beach-------L 8
Sept. 20—Roger Siclare, Miami Beach--KO 4
Oct. 3—Clyde Mayberry, New Orleans-L 4
Oct. 11—Pete Carrizales, Corpus Christi ----------KO by 7

BOB MORGAN

New Orleans, La., Middleweight

1955

May 9—Guy Guerette, New Orleans-KO 2
May 17—Nolan Duplessis, New Orleans-L 6
May 31—Chico Lara, Beaumont--------KO 3
June 7—Herbie Rodriquez, New Orleans ----------KO by 1

L. C. (LANGSTON) MORGAN

Youngstown, O., Lightweight

1954

June 28—Armand Bush, Brooklyn--------W 4
Aug. 24—Elmer Lakatos, Youngstown KO by 4
Oct. 14—Elmer Lakatos, Youngstown--KO 5
Dec. 11—Ray Powell, Pittsburgh------KO 1

1955

Jan. 11—Chuck Adkins, Chicago-------KO 2
Feb. 1—Ron Stribling, Chicago--------KO 1
Mar. 8—Benny Meeks, Chicago---------W 10
Mar. 29—Carl Stafford, Chicago-------KO 4
Apr. 22—Tommy Salem, Chicago------KO 7
May 5—John Barnes, Youngstown----KO 4
June 28—Louis Carr, Chicago----------KO 6
July 27—Bobby Bickle, Chicago--------W 10
Sept. 23—Ludwig Lightburn, Cleveland--L 8
Dec. 15—Glen Flanagan, Troy----------W 10

JIM MORRIS

Miami, Florida, Middleweight

Born March 20, 1932.

1951

Mar. 19—Kid Roberts, Miami----------W 4
Apr. 5—Kid Roberts, Miami----------W 4
Apr. 16—Honey Chile Whipple, Miami---W 4
June 18—Charlie Clark, Miami----------L 6
July 9—Honey Chile Whipple, Miami---W 6
July 30—Charlie Clark, Miami----------W 6
Aug. 9—Joe Dorsey, Miami----------KO 4
Oct. 3—Curtis Moore, Miami----------W 4
Oct. 24—John Saxton, Miami----------W 4
Oct. 27—Kid Dyson, Miami----------W 8

1952

Feb. 13—Honeychile Whipple, Miami---W 6
Feb. 27—Honeychile Whipple, Miami Beach ----------KO 4
Mar. 11—Cyclone Williams, Miami Beach ----------W 6
Apr. 2—Jimmy Taylor, Miami Beach--W 6
Apr. 25—Johnny Fowler, Pensacola----KO 4
Apr. 30—Jimmy Taylor, Miami Beach--D 6
May 20—Hoyt Nunley, Columbus------KO 4
June 17—Harold Darlington, Aiken-----W 6
Dec. 16—Andy Mayfield, Miami Beach---W 4
Dec. 23—Andrew Brown, Miami Beach---L 6
Dec. 30—Andy Mayfield, Miami Beach-KO 6

1953

Jan. 15—Charlie Clark, Sarasota--------W 6
Feb. 3—George Knowles, Nassau, BWI ----------W 10
Feb. 10—Jimmy Washington, Miami Beach ----------W 6
Mar. 10—Gene Betzel, Miami Beach----KO 7
May 12—Jimmy Champagne, Miami Beach ----------W 10
June 16—Aman Peck, Jacksonville-------W 10
June 29—Clarence Hinnant, Miami-------W 8
Aug. 15—Chico Varona, Havana----------L 10
Aug. 29—Aman Peck, Miami----------W 8
Nov. 24—Andy Mayfield, Miami Beach--D 8
Dec. 28—Andy Mayfield, Miami----------L 10

1954

Jan. 27—Clint Bacon, Miami----------L 6
July 17—Andy Mayfield, Miami----------L 8
Sept. 4—Willie Vaughn, Hollywood KO by 5
Oct. 9—Kid Zacatecas, Tucson--------KO 2
Oct. 18—Bobby Morales, Tucson-------KO 3
Oct. 23—Kid Zacatecas, Phoenix--------KO 2
Nov. 23—Calvin Brad, Tucson----------L 10

1955

Mar. 21—Joe Dorsey, New Orleans-------L 10
July 12—Gene Lewis, Miami Beach------W 6
Aug. 2—Bobby Lane, Miami Beach-----W 6
Sept. 13—Bobby Lane, Miami Beach-----D 8
Nov. 26—Kid Charolito, Havana --------W 10
Dec. 20—Bobby Lane, Miami Beach---KO 5

JOE MORTENSEN

Murray, Utah, Welterweight

1955

Jan. 18—Don Kennington, Salt Lake City ----------KO by 4
Mar. 21—Dick Lane, Salt Lake City-KO by 2
Mar. 26—Don Kennington, Tremonton ----------KO by 6

ERNEST MOSELEY

Benton Harbor, Mich., Welterweight

1953

Mar. 23—Red Evans, Chicago--------KO by 3
Apr. 9—Gene Sobolewski, Grand Rapids ----------KO 2
May 4—Tommy Swan, Chicago--------KO 3
May 23—Tommy Maddox, Chicago-------D 6
Oct. 3—Jed Black, Chicago----------L 6

1954

May 27—Henry Hank, Muskegon---KO by 3

1955

Apr. 12—Sid Gaston, Chicago----------W 4
Apr. 19—Chico Ochoa, Chicago----------W 4
Apr. 26—Norman Webb, Chicago--------W 4

JOE MOSS

Perrine, Fla., Middleweight

1955

Aug. 7—Jo Jo Jordan, Miami Beach ----L 4
Oct. 12—Henry Brown, Miami ----------W 4
Dec. 20—Georgia Kid, Miami ----------L 4

JIM MOULTON

New York City, N. Y., Lightweight

Born, Jan. 29, 1932.

1953

Oct. 26—Bobby DuFour, Brooklyn ------W 4
Nov. 9—Tommy Villa, Brooklyn------KO 2
Nov. 16—Francis Nealson, Brooklyn----KO 2

1954

Jan. 18—Braxton Reed, Brooklyn--------W 4
Feb. 1—Emil Meyers, Brooklyn--------W 4
Feb. 23—Ray Portilla, New York--------D 4
May 7—Emil Meyers, New York--------W 4
June 4—Monserate Matos, New York----W 4
July 5—Claude Norwood, Brooklyn-----D 4
July 19—Henry Abner, Brooklyn--------D 4
Aug. 2—Iggy Maldonado, Brooklyn-----W 4
Sept. 6—Maxie Atwater, New York-----W 6
Oct. 11—Maxie Atwater, New York-----W 4

1955

Feb. 8—Rip Russell, Miami Beach------W 6
Mar. 8—Reggie Martino, Miami Beach ----------KO by 1
May 30—Tony De Cola, New York------W 6
Sept. 26—Tony De Cola, New York------W 6

ART MULLIN

Philadelphia, Pa., Featherweight

1951

July 20—Fishcake Donaldson, Chester---W 6
Oct. 25—Charley Debow, N. Y.----------D 6
Dec. 19—Jimmy Watkins, New York----W 6
Dec. 26—Charlie De Bow, New York----W 6

1952

Jan. 22—Willie Alexander, New York--W 6
Feb. 4—Sherman Nelson, Philadelphia--W 4
Mar. 31—John Donaldson, Philadelphia-W 6
Apr. 14—Henry Brown, Philadelphia----L 6
Oct. 14—Sergio Penalver, New York----W 4
Dec. 9—Earl Hilton, New York----------L 8

1953

Mar. 28—Johnny Donaldson, Philadelphia ----------KO 4
June 12—Harold Gomes, New York ------L 4
June 19—Edgar Perkins, New York------D 4
Sept. 11—Edgar Perkins, New York ----KO 1
Sept. 28—Harold Gomes, Providence ----L 6
Dec. 21—Kenny Adams, Holyoke--------W 6

1954

Feb. 1—Kenny Adams, Holyoke--------W 8
Mar. 1—Johnny O'Brien, Holyoke-------W 8
Mar. 29—Bobby Courchesne, Holyoke---L 8
May 17—Joe Wilkinson, New York------L 8
Aug. 30—Amado Mir, New York----------W 4
Oct. 11—Bobby Weaver, Holyoke--KO by 3

1955

Feb. 10—Bobby Singleton, Philadelphia-L 6
Mar. 28—Harold Gomes, Brockton-------L 8
Apr. 18—Bobby Courchesne, Montreal ----------KO by 4

ARMANDO MUNIZ

El Paso, Texas, Lightweight

1953

Jan. 16—Roy Hernandez, El Paso--------W 6
May 12—Joe Kezelei, Los Angeles-------W 4
May 19—Henry Johnson, Los Angeles---W 4
May 26—Mel Harris, Los Angeles--------W 4
June 9—Henry Johnson, Los Angeles----W 4
June 16—Manny Elam, Los Angeles-----KO 3
June 23—Henry Johnson, Los Angeles----W 4
Aug. 4—Aaron Junior, Los Angeles-----D 6
Aug. 25—Babe Vance, Los Angeles-------D 4
Sept. 1—George Berry, Los Angeles-----L 6
Oct. 14—Mario Conde, Juarez ---------KO 5
Nov. 6—Armando Lara, Los Angeles ---W 6
Dec. 1—Manuel Renteria, Los Angeles-L 6
Dec. 14—Billy Hartman, South Gate-----W 6

1954

Feb. 16—Manuel Renteria, Los Angeles ----------KO by 2
May 21—Ramon Hernandez, Juarez------W 6
Nov. 13—Juan Leanos, Ciudad Juarez----L 10

1955

Mar. 14—Art Aragon, El Paso--------KO by 3
Sept. 12—Ludwig Lightburn, El Paso-----L 10

GILBERTO MUNIZ

El Paso, Texas, Welterweight

1951

Jan. 15—Johnny Hart, Phoenix---------D 4
Feb. 22—Oscar Price, Phoenix----------L 10
Apr. 3—Jackie Blair, Houston-----KO by 4
June 15—Johnny Hart, Phoenix-----KO by 5
July 27—Salvador Luna, El Paso-------KO 2
Aug. 17—Lupe Rodriguez, El Paso------KO 2
Sept. 11—Ramon Perez, El Paso----------L 6
Oct. 1—Babe Mathis, Tucson------KO by 5

1952

(Inactive)

1953

Apr. 21—Roy Boyd, Los Angeles----------W 4
Apr. 28—Roy Boyd, Los Angeles----------W 6
May 5—Rudy Martinez, Los Angeles-----D 4
May 12—Babe Mathis, Los Angeles--KO by 6
June 23—Willie Crawford, Los Angeles---W 4
June 30—Ruben Salazar, Los Angeles-----W 4
July 14—Ruben Salazar, Los Angeles----W 6
July 21—Aaron Junior, Los Angeles-----W 4
July 28—Aaron Junior, Los Angeles-----D 4
Aug. 10—Aaron Junior, Los Angeles-----W 4
Aug. 25—Manuel Marraza, Los Angeles--W 4
Sept. 3—Stan Sequeira, Fresno----------W 6
Sept. 8—Ruben Salazar, Los Angeles----W 6
Oct. 5—Frankie Sequiera, South Gate--W 6
Oct. 13—Ramon Carrillo, Los Angeles--W 6
Nov. 2—Joey Perez, South Gate--------W 6
Nov. 9—Frankie Cockrell, South Gate--W 5

1954

Feb. 9—Buddy Evatt, Los Angeles------L 10
May 1—Andy Escobar, Hollywood-KO by 4

1955

Mar. 1—Marvin Anderson, Ocean Park--L 6
Mar. 15—Carlos Estralla, Ocean Park----W 6
Apr. 12—Juan Luis Campos, Ocean Park ----------KO 7
May 10—Eddie Chavez, Ocean Park------L 10
June 7—Jorge Macias, Ocean Park------L 10
July 16—Zurdo Salcido, Ocean Park---KO 4
Aug. 20—Mickey Northrup, Hollywood--L 10
Nov. 21—Baby Vasquez, Juarez----------L 10

MANUEL MUNOZ

Torreon, Mexico, Lightweight

1952

Jan. 8—Mario Conde, Torreon-----KO by 7
Jan. 22—Rodolfo Ibarra, Torreon------KO 4
Jan. 29—Memo Leanos, Torreon---------D 8
Feb. 12—Kid Marino, Torreon ---------KO 5
Mar. 4—Memo Leanos, Torreon --------KO 4
Mar. 25—Pedro Pina, Torreon----------KO 2
Apr. 20—Zurdo Mendoza, Lerdo ---------L 10
Apr. 29—Pedro Pina, Torreon ---------KO 5
May 13—Jesus Lopez, Torreon----------KO 3
May 20—Transito Ramirez, Torreon---KO 5
May 27—Domingo Hidalgo, Torreon -----L 10
June 17—Zurdo Mendoza, Torreon -------L 10
July 8—Lucio Gonzalez, Torreon-------W 10
Aug. 5—Jerson Perez, Torreon---------KO 2
Aug. 12—Angel Aldama, Torreon --------L 10
Aug. 16—Luis Olivas, San Pedro -------KO 2
Sept. 9—Marcelino Nevarez, Torreon----L 10
Sept. 23—Zurdo Mendoza, Torreon--L Disq. 5
Oct. 17—Zurdo Mendoza, Torreon -------L 10
Oct. 25—Paul Lugo, Lerdo----------W 10
Dec. 13—Luis Uribe, Torreon ----------KO 7

1953

Jan. 13—Domingo Hidalgo, Torreon-----W 10
Jan. 27—Salvador Mares, Torreon--------L 10
Mar. 6—Juan Bonilla, Torreon---------KO 2
Apr. 11—Baby Carlos Leyva, Torreon KO by 5

May 4—Baby Luna, Torreon.....D 10
May 23—Huracan Delgado, Durango....KO 5
June 6—Pascual Luna, Durango.....KO 8
June 23—Salvador Mares, Durango.....L 10
July 13—Joel Rodriquez, Torreon.....KO 3
July 28—Alfonso Flores, Torreon.....L 10
Aug. 15—Jesus Jimenez, Torreon.....KO 4
Sept. 9—Chavy Mazquez, Torreon.....L 10
Sept. 29—Domingo Ridalgo, Torreon....W 10
Nov. 6—Indio Garcia, Torreon .....KO 3

1954

Mar. 10—Kid Juarez, Juarez.....L 6
Apr. 2—Baby Luna, Torreon.....L 10
May 22—Hector Garcia, Durango..KO by 10
July 6—Ace Droddy, Galveston.....L 4
Aug. 10—Franco Aguillon, Saltillo.....L 10
Sept. 3—Jesse Bogarth, Torreon.....KO 5
Oct. 1—Hector Garcia, Torreon....KO by 10
Nov. 2—George Easterling, Galveston...L 6
Nov. 9—Ray Riojas, San Antonio...KO by 1
Dec. 16—Pedro Pina, Torreon.....W 10

1955

Jan. 26—Roberto Ortega, Mex. City....KO 3
Feb. 24—Marcelo Vargas, Laguna.....L 10
Mar. 22—Manuel Mendoza, Torreon.L. Dis. 9
Apr. 21—Fidel Lucero, Laguna.....W 10
July 26—Gerardo Reyes, Laguna.....KO 5
Aug. 25—Marcelo Vargas, Durango.....L 10
Sept. 16—Babe Franco, Piedras Negras..L 10
Sept. 25—Kid Juarez, Camargo.....L 10
Nov. 17—Manuel Rocha, Laguna ....KO by 7

ROBERTO MURILLO

Colon, Panama, Featherweight

1955

Apr. 17—Baby Dixon, Colon.....KO 2
Apr. 24—Josie Hostin, Panama City...KO 2
June 16—Juan Salazar, Colon.....W 4
July 3—Byron Cumberbatch, Panama City .....L 6
Aug. 21—Rafael Brathwaige, Panama City .....W 6
Sept. 18—Byron Cumberbatch, Panama City .....KO by 7

BOB MURPHY

Brighton, Mass., Welterweight

1955

Feb. 11—Johnny McGill, Boston.....KO 3
Mar. 21—Joe Duso, Brockton.....KO 1
Mar. 28—Denny Goslow, Brockton.....KO 1
Apr. 1—Sammy Marin, Boston.....KO 3
Apr. 11—Jimmy Mattos, Brockton.....KO 4
Apr. 16—Al Frias, Boston.....KO 1
Apr. 23—Herb Tessier, Boston.....KO 1
May 3—Vic Cardell, Boston.....W 8
June 1—Billy Davis, Boston.....KO 1
June 14—Fitzie Pruden, Boston.....W 8
Aug. 29—Lem Harvey, Brockton.....KO 6
Sept. 12—Rocky Sullivan, Brockton.....W 8
Oct. 1—Brian Kelly, Boston.....W 10
Nov. 12—Herman Gary, Boston.....KO 2
Dec. 10—Chico Vejar, Boston .....D 10

DICK MURPHY

St. Paul, Minn., Lightweight

1954

Nov. 23—Danny Davis, St. Paul.....L 8
Dec. 28—Jimmy Lewis, Duluth.....KO by 6

1955

Jan. 25—Dick Bagby, Duluth.....KO by 4
Mar. 2—Cleo Webber, St. Paul.....KO 6
Mar. 16—Napoleon Ludy, St. Paul..KO by 6
May 19—Frank White, St. Paul.....W 4
June 14—Dick Ramazetti, Detroit..KO by 6
July 22—Willie James, New Richmond.W 4

JOE MURPHY

Stockton, Calif., Welterweight

1955

June 7—Tommy Flores, San Jose.....L 6
June 18—Hastel Franks, Reno.....D 4
July 14—Russ Davis, Reno.....KO 5
Sept. 5—Vincente Echevarria, Winnemucca .....L 4
Oct. 5—Al Moore, Richmond.....L 4
Nov. 1—Joe D'Avy, Salt Lake City.KO by 2
Dec. 13—Willie Lewis, Sacramento .....L 6

GEORGE MURRAY

Montreal, Que., Canada, Featherweight

1955

Apr. 4—Gerry Simpson, Montreal.....L 8
Aug. 3—Joe Prince, Syracuse.....L 4
Sept. 7—Joe Prince, Syracuse.....L 4
Dec. 6—Lou Ciavaglia, Buffalo.....L 4

TED MURRAY

New York, N. Y., Middleweight
Born, New York, N. Y., Feb., 1925.

1946

Dec. 16—Bobby Plant, Newark.....L 4
Dec. 30—Bobby Plant, Newark.....L 6

1947

Jan. 8—Rollie Horne, Binghamton.....W 6
Jan. 14—Gunnar Larson, Elizabeth....KO 3
Feb. 5—Billy Seep, Binghamton.....KO 2
Feb. 19—Carmen Sipello, Binghamton..W 8
Mar. 4—Bobby Mann, Elizabeth.....L 6
Mar. 27—J. W. Roundtree, Miami.....KO 3
Apr. 8—Vert Gibson, Kansas City.....L 6
June 4—Billy Kearns, Bristol.....W 4
Nov. 28—John Eddington, New York....W 6
Dec. 19—Sid Oliver, Detroit.....KO 1

1948

Jan. 13—Herbie Hinson, New York....KO 4
Feb. 3—Billy Kearns, Hartford.....W 8
Mar. 4—Floyd Felden, Toledo.....L 6
Mar. 16—Johnny Chatmon, Buffalo.....L 6
Apr. 7—Johnny Chatmon, Buffalo.....W 6
Apr. 21—Jimmy Palmer, Chicago.....L 6
May 18—Vince Turpin, New York.....L 6
May 21—Lester Felton, New York.....L 6
June 28—Cliff Williams, Chicago.....L 6

1949

(Inactive)

1950

Aug. 21—Sonny Bunn, Brooklyn.....L 6
Oct. 23—Jetson Arnold, New York.....L 6

1951

Feb. 8—Henry Jordan, Brooklyn.....D 8
Mar. 1—Henry Jordan, Brooklyn.....W 8
Apr. 12—Stonewall Jackson, Brooklyn...L 8
May 22—Miguel Mendivil, N. Y.....W 8
Sept. 18—Vic Cardell, Brooklyn.....W 8
Oct. 4—Henry Jordan, N. Y. .....W 8
Oct. 25—Bobby Lloyd, N. Y.....W 10
Nov. 15—Al Wilson, New York.....W 8
Dec. 6—Charley Williams, New York...W 10

1952

Jan. 17—Miguel Mendivil, New York..KO 2
Feb. 18—Al Wilson, New York.....L 8
Mar. 6—Lou Stonewall, New York.....W 10
Apr. 25—Bobby Dykes, New York.....L 10
June 9—Tommy Bazzanno, Brooklyn....L 8
July 21—Pat Manzi, Brooklyn.....L 8
Sept. 8—Joe Miceli, Brooklyn.....KO by 1
Dec. 4—Gaby Ferland, New York City KO 2

1953

Jan. 15—Irvin Steen, New York.....D 8
Feb. 12—Irvin Steen, New York.....W 8
May 12—Walter Haines, Brooklyn.....W 10
June 30—Johnny Cesario, Brooklyn.....L 10
Aug. 11—Al Wilson, Brooklyn.....L 10

1954

Aug. 30—Roy Alston, New York.....W 6
Oct. 4—Tommy Matthews, New York.KO 5

1955

Mar. 4—Gene Johns, New York.....L 8
Nov. 21—Tommy Nee, Brockton.....D 10

STANLEY MYLINSKI

Chicago, Ill., Light Heavyweight

1950

Oct. 9—Will Dilley, Chicago.....KO 2
Oct. 25—Gene Simmons, Chicago.....W 4

1951

Apr. 23—David James, Chicago.....KO 2
May 7—George Warren, Chicago.....W 4
May 21—Joe Louis Brown, Chicago.....W 4

1952

July 14—Rufus Berry, Chicago.....W 4
Aug. 4—Murray Barnett, Chicago.....D 5

Aug. 25—Rufus Berry, Chicago W 4
Sept. 29—Charles Hilliard, Chicago KO 3
Oct. 27—Lloyd Triplett, Chicago L 5

1953

Jan. 5—Charley Whiteous, Chicago KO 4
Jan. 12—Andrew Godwin, Chicago KO by 2
June 15—Wilbur Dilly, Chicago W 5
Aug. 29—Terry Wagner, Chicago W 4
Sept. 12—Gaby Marek, Chicago KO 4
Oct. 16—Jimmy Welch, Indianapolis D 10
Dec. 31—Ken Hammer, Detroit L 8

1954

Feb. 10—Bob Stecher, Chicago W 6
Mar. 3—Doug Hale, Detroit KO 6
Mar. 17—Al Hogan, Chicago KO by 5
July 8—Joe Tuvell, Ft. Wayne W 10
Aug. 18—Tony Lomonaco, Chicago D 8

1955

Feb. 16—Benny Thomas, Chicago L 6
Aug. 17—Johnny Gray, Chicago L 6
Nov. 1—Marty Marshall, Detroit L 10

ABE NANCE

Stockton, Cal., Welterweight

1954

Sept. 27—Jim Pena, Stockton KO 3
Nov. 9—Billy O'Neal, Stockton KO 1
Nov. 16—Georgie Roberts, Sacramento KO 1
Nov. 23—Bobby Martinez, San Jose KO 3
Dec. 14—Dave Cavazos, Stockton W 6

1955

Jan. 27—Dave Wagoner, Oakland D 6
Feb. 12—Dave Wagoner, Oakland L 5
Feb. 22—Dave Marino, Sacramento W 6
Mar. 16—Frank Quarles, Stockton W 6
May 10—Johnny Milton, Richmond KO 3
May 24—R. D. Glasgow, Sacramento W 5
June 3—R. D. Glasgow, Stockton KO by 2
June 24—Dave Johnson, Richmond W 4
June 28—Lou Castillo, Richmond W 4

SUGAR BOY NANDO

Aruba, N. W. Indies, Middleweight

1955

Apr. 11—Little Dynamite, Aruba KO 1
June 11—Fernando Spallotta, Aruba W 10

MIGUEL NAPOLES

Cuban Light Heavyweight

1954

Feb. 20—Joe Casanes, Havana D 6
Mar. 20—Cecilio Valdes, Cardenas L 8
June 5—Jose Casals, Havana W 8
Nov. 12—Samuel Nunes, Aruba L 10

1955

Jan. 15—Julio Carreras, Havana KO by 5

FILI NAVA

Mexican Bantamweight

1949

May 25—Torito Ortega, Mexico City W 10
June 15—Babe Zaragoza, Mexico City W 10
July 6—Chocolate Tamos, Mexico City W 10
Sept. 10—Luis Reyes, Mexico City W dis. 6
Oct. 29—Edel Ojeda, Mexico City L 10
Dec. 14—Jorge Manjarrez, Mexico City L 10

1950

Feb. 1—Memo Sanchez, Mexico City W 10
Feb. 22—Jorge Manjarrez, Mexico City KO 10
May 10—Babe Zaragoza, Mexico City W 10
July 8—Beto Couary, Mexico City L 10
Aug. 16—Babe Cruz, Mexico City KO 3

1951

Apr. 7—Tony Becerra, Mexico City W 10
Apr. 11—Urupan Kid, Mexico City KO 9
Apr. 25—Angel Iglesias, Mexico City W 10
May 12—Monito Flores, Mexico City W 10
May 26—Bobo Villa, Mexico City W 10
June 27—Roberto Razo, Mexico City KO 5
Aug. 22—Lino Botello, Mexico City W 10
Dec. 29—Chebo de La Torre, Mexico City W 10

1952

May 24—Luis Castillo, Mexico City L 10
July 26—Benny Luna, Mexico City KO 1
Nov. 1—Humberto Carillo, Lerno L 10

1953

Feb. 25—Marciano Bermudez, Mexico City W 10
May 2—Humberto Carrillo, Durango D 10
Aug. 12—Mofles de la Cruz, Mexico City W 10

1954

Jan. 2—Beto Couary, Mexico City W 10
Feb. 20—Luis Castillo, Mexico City W 10
Apr. 10—Raton Macias, Mexico City L 12
(Mexican Bantamweight Title)
May 22—Raton Macias, Mexico City L 10
Aug. 10—Rogelio Saucedo, Saltillo W 10
Nov. 13—Baby Face Gutierrez, Mexico City W 10

1955

Feb. 12—Oscar Torres, Chihuahua W 10
Mar. 10—Johnny O'Brien, Mexico City W 10
May 7—Jose Lopez, Mexico City L 2
(Mexican Bantamweight title)
July 30—Ernesto Parra, Mexico City KO 7
Aug. 27—Emilio de la Rosa, Mexico C. W 10
Oct. 15—Pedro Rodriguez, Orizaba KO 7
Dec. 11—Saul Toledo, Mintatilan KO 6
Dec. 21—Manuel Armenteros, Monterrey L Dis. 7

JOHN NAVARRO

New Orleans, La., Featherweight

(For previous record, see 1953 edition, page 489. Inactive 1953-1954.)

1955

May 17—Jules Butch, New Orleans W 4
June 7—Jules Butch, New Orleans W 4
June 28—Jules Butch, New Orleans W 4
July 11—Clyde Mayberry, New Orl. W 4
Sept. 22—Gil Tapia, Shreveport W 6

JOHN NEAL

Milwaukee, Wisc., Middleweight

1954

May 18—Joe Anderson, Milwaukee KO 2
June 24—Willie Noys, Milwaukee KO 3
July 13—George James, Milwaukee W 4
Oct. 25—Tom Hickey, Milwaukee L 6
Dec. 2—Tommy Swan, Milwaukee KO by 1

1955

Mar. 8—George Boddie, Chicago L 6
Mar. 28—Frank McGary, Chicago KO by 2
June 7—Abe Cruz, Chicago W 5
Dec. 6—Billy London, Milwaukee W 6
Dec. 29—Abe Cruz, Milwaukee L 6

TONY NECRO

Warren, Ohio, Middleweight

1953

July 14—Chico Pacheco, Miami Beach KO by 7
July 28—Bobby Renard, Miami Beach W 6
Aug. 7—Johnny Howard, Miami W 6
Aug. 18—Johnny Howard, Miami Beach W 6
Sept. 1—Chico Pacheco, Miami Beach L 8
Sept. 12—Eddie Springer, Miami D 6
Oct. 6—Eddie Springer, Miami Bch. KO by 6
Nov. 7—Johnny Pape, Ft. Lauderdale W 6
Dec. 11—Emerson Butcher, W. Palm Bch. D 6
Dec. 18—Roy Southerland, W. Palm Beach KO 4

1954

Jan. 8—Emerson Butcher, W. Palm Beach L 8
Feb. 26—Ron DePriest, Ft. Lauderdale W 6
Mar. 2—Bill Dowling, Miami Beach KO 5
Mar. 30—Kid Lagon, Tampa W 6
Apr. 2—Jose Lyara, W. Palm Beach W 6
Apr. 27—Al Farese, Miami Beach L 6
July 17—Bob Cosgrove, Miami L 4

1955

Jan. 6—Al Farese, W. Palm Beach L 6
Mar. 22—Bill Moreno, Miami Beach W 4
Aug. 9—Young Joe Louis, Miami Bch. D 4
Aug. 23—Young Joe Louis, Miami B. D 4
Sept. 27—Bid Nethers, Miami Beach L 6
Nov. 1—Henry Brown, Miami Beach D 4
Nov. 22—Gordon Van Loo, Miami Beach D 4

TOMMY NEE

Boston, Mass., Welterweight

1950

Sept. 5—Bob Weaver, New Bedford KO 5

Sept. 25—Billy Hunter, Boston W 4
Oct. 23—Billy Griffo, Boston KO 5
Dec. 11—Charley Whipp, Boston W 6
Dec. 18—Billy Hunter, Boston KO 3

1951

Jan. 8—Harry Griffin, Boston W 4
Jan. 22—Jimmy Lamprey, Boston KO 1
Jan. 29—Manuel Baptista, Boston KO 2
Feb. 15—Charley Whipp, Fall River W 6
Feb. 19—Al Evans, Boston KO by 1
Apr. 10—Dick Lundy, Portland W 8
Apr. 16—Mal Evans, Boston W 6
Aug. 27—Ernie Koutnick, Boston KO 3
Oct. 15—Joe White, Boston D 6
Oct. 30—Al Avant, White Plains KO 1

1952

Mar. 24—Ken Parsely, Boston KO 5
Mar. 31—John McDonough, Boston KO 2
Nov. 17—Roy Carter, Boston L 6
Dec. 8—Barry Allison, Boston W 6

1953

Jan. 24—Eddie Oliver, Boston L 6
Jan. 31—Jimmy Roberts, Boston W 6
Feb. 7—Jimmy Bryant, Boston KO 2
Mar. 7—Georgie Edmonds, Boston W 6

1954

Sept. 25—Bob Carrington, Boston KO 3
Sept. 30—Gene Butler, Boston W 8
Oct. 14—Bill Neri, Boston W 8

1955

Mar. 16—Al Farese, Miami KO 5
Apr. 4—George Monroe, Brockton W 10
Apr. 18—Irvin Steen, Brockton W 10
Sept. 14—Benny Washington, Boston W 6
Nov. 21—Ted Murray, Brockton D 10
Dec. 10—Rudolph Bent, Boston L 10

FRANKIE NEEVES

Newport, R. I., Lightweight

1954

Nov. 4—Baby Canto, Providence W 6
Dec. 7—Charles Veloza, Providence KO 2
Dec. 14—Walter Byers, Providence L 4

1955

Jan. 10—Truman Jarrett, Providence KO by 3
Apr. 11—Frankie Goyette, Providence W 4
June 14—Benny Artist, Boston L 6
June 20—Pat Cody, Providence L 4
June 29—Benny Artist, Boston L 6

BOBBY NELSON

New York, N. Y., Welterweight

1954

Sept. 6—Armand Bush, Brooklyn L 4
Oct. 4—Lou Marsicano, New York W 4
Oct. 25—Willie Sydnor, New York L 4
Nov. 29—Lou Marsicano, New York W 4

1955

Jan. 10—Bobby Shell, New York KO by 3
Apr. 4—Norman Wright, Brooklyn KO 2
May 23—Mario Pineiro, New York L 4

JACK NELSON 29-12-1 (19-9)

Salt Lake City., U., Heavyweight

1950

July 18—Chuck Ross, Portland W 4
Aug. 1—Billy Davis, Salt Lake City KO 2
Aug. 15—Jack Haynes, Salt Lake City KO 2
Sept. 11—George Harvey, Salt L. City KO 5
Oct. 2—Dynamite Jackson, Salt Lake City W 6
Oct. 23—Willie Colbert, San Francisco W 4
Nov. 24—Ralph Schneider, New York W 6
Dec. 11—Dynamite Jackson, Salt Lake City KO 1
Dec. 18—Sonny Orrocks, Salt L. City KO 5

1951

Jan. 15—Johnny Nolan, Salt Lake City KO 4
Feb. 9—Gil Newkirk, N. Y. W 6
Mar. 2—Dick Wagner, N. Y. KO by 6
May 15—Ponce de Leon, Salt Lake City KO 3
May 30—Kevin Allen, Chicago KO by 1
June 9—Bob O'Bannon, Logan KO 8
July 12—Kevin Allen, N. Y. KO 5
Aug. 14—Frank Ronkovich, Salt Lake City W 10

1952

Feb. 7—Jack Brennan, Boston KO 1
Mar. 10—Frank Buford, Salt Lake City KO 7
Mar. 17—Johnny Pretzie, Salt Lake City KO 4
Mar. 31—Dale Hall, Salt Lake City KO by 4
July 1—Marvin Baker, Salt Lake City KO 2
Aug. 8—Al Smith, Ogden W 6
Sept. 20—Abel Fernandez, Hollywood W 10
Sept. 29—Jimmy Byrne, Salt Lake City W 6
Oct. 28—Grant Butcher, Sacramento KO 10
Dec. 20—Leonard Dugan, Hollywood L 10

1953

Feb. 13—James J. Parker, N. Y. C. KO by 5
May 11—Chuck Woodworth, Salt Lake City L 10
May 22—Earl Walls, Edmonton KO by 1
July 3—Vern Escoe, Edmonton L 8
Aug. 17—Chuck Woodworth, Salt Lake City D 10

1954

Feb. 9—Harry Matthews, Spokane KO by 1
July 30—Pat McMurtry, Seattle KO by 1
Sept. 27—Howard King, Salt Lake City KO by 1
Oct. 18—Gene Miller, Salt Lake City KO 1

1955

Jan. 18—Jack Reed, Salt Lake City KO 1
Mar. 1—Dave Ragus, Milwaukee KO by 2
Mar. 21—Harley Breshears, Salt Lake City W 10
Mar. 26—Ron Peterson, Tremonton KO 6
June 20—Harley Breshears, W. Jordan KO 7
Aug. 24—Jimmy Allen, West Jordan KO 1

LLOYD NELSON

Galveston, Tex., Welterweight

1953

Nov. 24—Johnny Wells, Houston L 4
Dec. 15—Johnny Wells, Houston W 4
Dec. 29—Stan Jones, Houston L 6

1954

Jan. 5—Johnny Wells, Houston W 6
Feb. 22—McCorl Gilmore, Galveston D 6
Mar. 11—McCorl Gilmore, Houston W 6
Apr. 8—Stan Jones, Houston KO by 5
May 25—Johnny Wells, Galveston D 4
Oct. 26—Lester Brown, Galveston W 6

1955

Mar. 29—Al Horton, Houston W 6
Apr. 25—Cyril Kelley, New Orleans L 8
May 2—Babe Vance, Port Arthur L 8
June 20—Babe Vance, Tyler L 6
June 28—Carl Walker, Ft. Worth W 8
July 5—Howell Steen, Ft. Worth W 8
July 8—Babe Vance, Dallas L 6
Aug. 2—Mel Barker, Houston L 10
Sept. 26—Rocky Caballero, Austin D 6
Oct. 24—George Carter, Austin D 10
Dec. 1—Lester Brown, Waco L 6

WILLARD NELSON

Portland, Oregon, Lightweight

1954

Mar. 30—Gary Lynch, Spokane W 4
Apr. 6—Tony Edwards, Kennewick KO 2
Apr. 27—Willie Boyd, Kennewick W 4
May 4—Bobby Doll, Spokane W 4
May 18—Bobby Rogers, Kennewick KO 3
May 25—Manny Sanchez, Kennewick W 6
June 18—Frankie Armenta, Spokane KO 3
July 3—Kid Francis, Sanpoint KO 2
Sept. 13—Teddy Hall, Kennewick W 8
Sept. 25—Teddy Hall, Tacoma D 6
Nov. 30—Teddy Hall, Seattle W 4

1955

Jan. 14—Bill Elliott, Boise KO 1
Jan. 17—Jackie Moore, Butte KO 3
Feb. 10—Teddy Hall, Seattle W 6
Feb. 23—Mitchell LeSeur, Spokane KO 3
Mar. 8—Blackie VanDerVeer, Seattle W 4
Mar. 17—Teddy Hall, Vancouver D 6
Mar. 25—Carl Brunson, Spokane W 6
May 3—Carl Brunson, Portland W 8
June 4—Teddy Hall, Spokane W 6
June 21—Ernie Davis, Seattle W 10
Aug. 13—Teddy Hall, Portland D 6

BID NETHERS
Zanesville, O., Middleweight

1954

Oct. 5—Dick Kuster, Miami Beach.....L 4
Nov. 1—Sid Washington, Daytona Beach .....KO 2
Nov. 20—Johnny Mack, Miami.....W 4
Nov. 30—Lou Clark, Miami Beach.....KO 2
Dec. 21—Dick Kuster, Miami Beach.....D 6
Dec. 29—Billy Lauderdale, Miami.....L 6

1955

Jan. 18—Al Farese, Miami Beach.....W 4
Feb. 15—Lou Santos, Miami Beach.....W 6
Feb. 23—Kid Gavilan II, Miami Beach..W 6
Mar. 22—Billy Lauderdale, Miami Beach .....KO by 6
Apr. 19—Kid Gavilan II, Miami Beach .....KO by 2
June 28—Ray Reed, Miami Beach...KO by 2
Aug. 11—Charlie Sazera, Birmingham...W 8
Sept. 27—Tony Necro, Miami Beach.....W 6
Oct. 26—Jerry Fowler, Miami Beach....D 6

AL NEVAREZ
Juarez, Mexico, Lightweight

1952

Nov. 17—Chato Gastelum, Mexicali.....W 4
Dec. 6—Armando Carmona, Hollywood .....KO 2
Dec. 13—Billy Evans, Hollywood .....D 4
Dec. 16—Gil Sanchez, Hollywood.....KO 2
Dec. 22—Stan Jameson, Los Angeles...KO 3
Dec. 27—Frank Rivera, Los Angeles...KO 3

1953

Jan. 6—Reuben Salazar, Los Angeles...L 4

1954

(Inactive)

1955

Feb. 1—Lloyd Williams, Ocean Park..KO 3
Feb. 8—Bobby Satchell, Ocean Park..KO 4
Feb. 15—Bobby Ramajo, Ocean Park....W 4
Feb. 22—Harvey Price, Ocean Park....KO 3
Mar. 8—Walter Westbrook, Ocean Park.D 6
Mar. 15—Joey Acosta, Ocean Park.....KO 1
Mar. 22—Herman Beasley, Ocean Park..W 4
Mar. 31—Bobby Ramajo, Los Angeles...W 4
May 17—George Reyes, Ocean Park.....W 6
May 31—Billy Evans, Ocean Park.....W 10
June 21—Buddy Evatt, Ocean Park....KO 4
July 12—Kenny Davis, Ocean Park.....L 10
Aug. 9—Jess Castillo, Juarez.....D 10
Sept. 7—Joey Reyes, Ciudad Juarez....W 10
Oct. 10—Rocky Martinez, Chihuahua..KO 4
Oct. 17—Beto Caravajal, Juarez.....W 10
Dec. 5—Baby Ortiz, Juarez.....L 10

DICK NEWELL
Minneapolis, Minn., Middleweight

1953

July 23—George Williams, Duluth.....KO 3
Aug. 12—Neil Frazier, Superior.....W 4
Nov. 22—Billy Pinkus, St. Paul .....L 6

1954

Aug. 25—Arthur James, LaCrosse.....W 6
Nov. 9—Johnny Valdes, LaCrosse.....L 6
Nov. 18—Jimmy Perrault, Minneapolis...L 6
Nov. 23—Kenny Mason, St. Paul.....D 4
Dec. 28—Ralph Alvarez, Duluth.....L 6

1955

May 19—Chuck Livingston, St. Paul.....L 4

JOHNNY NICHOLAS
Milwaukee, Wisc., Featherweight
(Previous record on page 492, 1953 book.)

1955

July 28—George Reed, Milwaukee.....W 4
Oct. 18—Al Green, Milwaukee.....KO 2
Nov. 1—Jimmy Reeder, Milwaukee.....W 5
Nov. 15—Mario Appolonis, Milwaukee..KO 1
Dec. 29—Pete Kawala, Milwaukee.....L 5

BOBBY NICHOLS
Pleasantville, N. J., Middleweight

1953

Jan. 12—Wes Lowery, Syracuse.....W 4
Mar. 9—Al Niang, Trenton.....W 4
Mar. 28—Steve Cole, Philadelphia.....KO 1
Apr. 20—Lewis Whiterspoon, Trenton..W 4
June 8—Al Heath, Trenton.....D 6
July 23—Roosevelt Coward, Hershey..KO 4
Sept. 25—Johnny Bowman, New York..KO 4

1954

June 4—Ricardo King, New York.....W 6
July 28—Curtis Cole, New York.....W 6

1955

Jan. 24—Hardy Smallwood, Brooklyn...L 6
June 27—Richie Cannady, New York.....L 6

PAUL NICHOLS
Milwaukee, Wisc., Middleweight

1954

Jan. 20—Gary Simon, Miami Beach.....L 6
Apr. 1—Tommy Christian, Boston.....W 6
Apr. 10—Frank Frataglia, Boston.....L 6
May 6—Harry Miller, Youngstown.....W 6
Oct. 14—Earl Batie, Youngstown.....L 6
Dec. 28—Abe Cruz, Milwaukee.....W 6

1955

Feb. 1—Abe Cruz, Chicago.....L 5

PAUL NICOLS
Washington, D. C., Featherweight

1954

Oct. 19—Johnny Martin, Washington...W 4
Nov. 16—Chico Worley, Washington.....KO 3

1955

Feb. 9—Johnny Martin, Baltimore....KO 2
May 24—Tommy Curtis, Washington....W 4

GEORGE NII
Honolulu, Hawaii, Flyweight

1955

Aug. 23—Felix Canonigo, Honolulu.....KO 1
Sept. 13—Manini Cuarisma, Honolulu....W 4
Nov. 8—Manini Cuarisma, Honolulu....W 4
Nov. 22—Danny Kid, Honolulu.....KO by 3

RINZI NOCERO
Brooklyn, N. Y., Middleweight
Born, Covington, Ky., May 12, 1931.

1953

July 8—Paul Gornick, Bridgeport....KO 1
July 21—Ray Dittrich, Brooklyn.....KO 4
Aug. 4—Johnny Pruitt, Brooklyn.....W 4
Sept. 11—Frank Ambrosille, New York..W 4
Sept. 19—Emmanual Stewart, Boyertown .....KO 2
Sept. 28—Al Raylon, Trenton.....KO 3
Oct. 12—Joe Moore, Holyoke.....KO 4
Oct. 23—Angelo Urgantano, N. Y. C.....W 4
Nov. 2—Joe Fusco, Holyoke .....W 6
Nov. 26—Otis Woodard, Newark .....W 4
Nov. 30—Sanford Bulla, Holyoke.....W 6
Dec. 18—Sanford Bulla, New York.....W 4

1954

Feb. 12—Bobby Sinn, New York.....W 4
Feb. 22—Jimmy Doxie, Holyoke.....W 6
Mar. 8—Ray Bell, Holyoke .....KO 5
Mar. 16—Johnny Davis, New York.....W 6
Mar. 22—Jim Dalton, Holyoke.....KO 4
Apr. 1—Stanley Reese, Cincinnati.....W 6
Apr. 12—Joe Moore, Holyoke .....KO 5
May 14—Ray Drake, New York.....L 8
June 18—Ray Drake, New York.....W 8
July 22—Angelo Urgitano, Brooklyn.....W 8
Sept. 3—Ray Drake, New York.....W 8
Nov. 18—Tommy Dixon, Long Island City .....W 8

1955

Feb. 21—Rafael Merentino, N. Y. C..KO by 8
June 14—Vic Cardell, Freeport.....W 10
June 22—Tex Gonzales, New York.....W 6
Aug. 22—Paolo Melis, New York.....L 10
Nov. 1—Jay Anderson, Holyoke .....W 10
Nov. 21—Carmine Fiore, New York.....L 10

JOHNNY NOEL
New York, N. Y., Middleweight

1949

Nov. 17—Sammy Larotta, Brooklyn .....L 4
Nov. 21—Ray Thomas, Brooklyn .....W 4
Nov. 28—James Dorta, New York.....KO 3
Dec. 1—Al Adele, Brooklyn .....KO 2

1950

Jan. 16—Sam Crawford, Brooklyn ------W 4
Jan. 19—Angelo Longo, Brooklyn ------W 6
Jan. 28—Joe Agosta, Brooklyn ---------W 6
Feb. 27—George Clark, Brooklyn ------KO 4
Aug. 10—George Holzman, Brooklyn ----L 6
Aug. 31—Artie Diamond, New York-----L 8
Dec. 28—Jimmy De Metrois, Brooklyn---L 8

1951

Mar. 6—Carey Mace, Hartford---------L 6
Apr. 26—Sam Thompson, Brooklyn----KO 3
July 20—Jimmy Herring, Long Beach--W 8
Aug. 17—Jimmy Beau, Long Beach------L 10
Aug. 27—Joe Giardello, Philadelphia----L 8
Oct. 23—Paddy Young, Brooklyn--------L 10

1952

(Inactive

1953

Mar. 5—Gil Edwards, New York----KO by 3
July 16—Jesse Bradshaw, Syracuse-----W 6
Aug. 19—Henry Budniewski, Syracuse-KO 4
Nov. 23—Joe Taylor, Syracuse----------L 8

1954

Mar. 4—Hurley Sanders, Newark--------L 8
June 14—Marcel Assire, Montreal---------L 8
Sept. 30—Don McCray, Boston-------KO by 5

1955

Feb. 28—Bobby King, Providence--KO by 4
June 14—Willie Hobbs, Miami Beach----W 6
June 28—Gene Lewis, Miami Beach------L 6

CHARLIE NORKUS

Port Washington, N. Y., Heavyweight
Born, Bellrose, L. I., N. Y., July 15, 1928.

1948

Nov. 30—James Walls, Jersey City-------L 5
Dec. 7—James Walls, Jersey City-------L 5

1949

Jan. 26—Eddie Brown, Jersey City----KO 2
Feb. 2—Jimmy Hill, Jersey City--------W 6
Feb. 9—Howard Bergen, Jersey City--KO 1
Mar. 23—Eddie Blair, Jersey City------KO 1
Apr. 18—George Washington, Jersey City, N. J. ----------KO by 4
May 16—Johnny Pretzie, Newark-------KO 6
June 28—James Walls, Jersey City-------W 6
July 25—Jack LaBroad, Newark--------KO 2
Aug. 10—Tommy Giorgio, New York----KO 4
Aug. 29—Clifton Murphy, Newark------KO 3
Oct. 5—Buddy Moore, New York------KO 1
Oct. 24—George Washington, Jer. City-KO 3
Nov. 23—Rickey Ronci, New York ------W 8
Dec. 16—Eddie Davis, New York -------W 4
Dec. 28—Sonny Parisi, New York-------KO 5

1950

Feb. 17—Curt Kennedy, New York------L 8
Apr. 5—Curt Kennedy, New York-----KO 1
May 24—Cesar Brion, New York----KO by 4
Nov. 16—Dulio Spagnolo, Brooklyn------L 8

1951

Oct. 9—Ceasar Bolin, Newark--------KO 7
Nov. 9—Keen Simmons, New York-----W 8
Nov. 23—Lalu Sabotin, New York-------L 8
Dec. 21—James J. Parker, New York ----------KO by 5

1952

July 28—Dave Davey, New York---------L 5
Oct. 20—Tommy Harrison, Providence--L 10

1953

July 2—Ernie Sheppard, Newark-------W 8
Aug. 6—Ike Thomas, Newark------KO by 8
Oct. 29—Matt Daniels, Newark---------W 8
Dec. 4—Ray Wilding, N. Y. City-------KO 2
Dec. 9—Hal Boylston, Cleveland------KO 2

1954

Jan. 20—Danny Nardico, Miami Beach-KO 9
Mar. 24—Danny Nardico, Miami Beach--W 10
May 28—Tommy Jackson, New York KO by 5
Sept. 3—Cesar Brion, New York---------W 10
Oct. 6—Charley Powell, San Fran.----KO 7
Dec. 1—Roland LaStarza, Cleveland----W 10

1955

Feb. 18—Ezzard Charles, New York-----L 10

URIAH (HUBBA) NORMAN

New Haven, Conn., Welterweight

1955

Mar. 1—Tony Mascia, Holyoke-----KO by 3
July 18—El Silva, Brockton----------W 6
Sept. 12—Walter Byars, Brockton--------L 8
Oct. 11—Steve Ward, Holyoke----------L 6
Oct. 25—Young Sharkey, Holyoke-------W 6
Dec. 12—Steve Ward, New Haven--------L 6

MICKEY NORTHRUP

Los Angeles, Calif., Lightweight
(Previous record on page 493, 1953 book.)
(In U. S. Navy 1953-54)

1955

Apr. 9—Ray Greco, Hollywood---------W 6
May 21—Timmie Jefferson, Hollywood--W 6
June 18—Charlie Courtney, Hollywood-KO 4
Aug. 20—Gilberto Muniz, Hollywood----W 10
Sept. 8—Carl Coates, Hollywood -------W 10
Sept. 17—Ralph Dupas, Hollywood-------L 10
Dec. 3—Johnny Gonsalves, Hollywood--L 10

RICHIE NORTON

Stamford, Conn., Heavyweight

0-7
(0-7)

1954

Jan. 25—Jimmy Bell, Holyoke------KO by 2
Mar. 1—Jimmy Gambino, Boston---KO by 4
Apr. 19—Billy Tisdale, Holyoke-----KO by 1
Aug. 12—Ray Lessard, Boston-------KO by 2

1955

Jan. 13—Bob Hill, Providence------KO by 2
Apr. 2—Billy Lambert, Waterbury-KO by 1
June 6—Johnny Hoye, Brockton---KO by 6

CLAUDE NORWOOD

Brooklyn, N. Y., Lightweight

1954

June 14—Artie Cirtron, Brooklyn---------W 4
July 5—Jimmy Moulton, Brooklyn------D 4
Aug. 26—Jerry Drouin, New York--------W 6
Sept. 20—Benny Artist, New York -------W 4
Oct. 25—Walter Johnson, Brooklyn------W 6
Nov. 19—Benny Artist, New York--------L 4

1955

Jan. 3—Benny Artist, Brooklyn--------L 6
Jan. 24—Benny Artist, New York-------L 6
Mar. 14—Harry Smith, Rochester--------D 6
Apr. 18—Abdul Ali, Brooklyn----------KO 4
June 15—Harry Hornibrook, Fredicton ----------KO 1
Nov. 7—Nick Gadson, New York-------L 6

FELIPE NOVELO

Merida, Mexico, Featherweight

1955

Feb. 10—Gregorio Santos, Merida------KO 2
Mar. 2—Cesar Morales, Merida----------L 10
Mar. 16—Cesar Morales, Merida---------D 10
Mar. 30—Mike Hernandez, Merida--KO by 4
May 11—Agustin Gonzalez, Merida-KO by 8

SAMUEL NUNEZ

Venezuela Middleweight

1954

Oct. 27—Fernando Spallota, Caracas----L 6
Nov. 2—Miguel Napoles, Aruba---------W 10

1955

July 25—Salomon Carrizales, Barquisimeto ----------KO 3

BOB O'BRIEN

New York, N. Y., Heavyweight

1955

Mar. 25—Jack Jacobs, New York---------D 4
Apr. 18—Jack Jacobs, New York---------W 4
May 9—Roy Bullock, New York---------W 4
July 6—Frank Gioseffi, New York-------L 6
Sept. 21—Frank Gioseffi, New York------L 4
Dec. 14—Bob Biehler, Syracuse----------L 6

JACKIE O'BRIEN

Meriden, Conn., Welterweight

1950

Jan. 30—Virgil Marlow, Sarasota-------KO 2

Feb. 6—Jimmy Jordan, Sarasota.....KO 4
Feb. 14—Frank Leach, Tampa.....KO 2
Feb. 15—Jimmy Leach, Daytona Beach..W 8
Feb. 21—Jimmy Mango, Jacksonville....W 4
Feb. 22—Bud McShea, Miami.....W 6
Mar. 3—Tony Rios, W. Palm Beach....KO 5
Mar. 7—Jimmy Mango, Jacksonville....W 6
Mar. 10—Sanford Barrom, W. Palm Bch..D 6
Mar. 13—Harold Alle, Sarasota .....D 6
Mar. 17—Billy Russo, Palm Beach.....W 6
Mar. 20—Barney Taylor, Sarasota.....W 6
Mar. 21—Jimmy Leach, Jacksonville.....D 6
Mar. 24—Al McCoy, Palm Beach .....W 6
Mar. 28—Barney Taylor, Miami.....W 6
Mar. 30—Barney Taylor, Palm Beach..KO 5
Apr. 3—Bobby Fuller, Tampa .....W 6
Apr. 10—Johnny Burke, Miami .....D 6
Apr. 17—Angel Chavez, Tampa .....W 8
Apr. 21—Angel Chavez, Ft. Lauderdale..W 10
Apr. 28—Bobby Thompson, Tampa.....KO 4
May 1—Johnny Burke, Miami.....KO 4
May 5—Ray DelGado, Tampa .....W 10
May 17—Hubert Muller, New Orleans...W 4
May 26—K. O. Brown, Tampa.....KO 4
May 31—Hubert Muller, New Orleans...W 6
June 9—Orlando Fernandez, Tampa ..KO 9
June 16—Reverte Alvarez, Tampa .....W 10
June 19—Art Davis, Miami .....D 10
July 14—Kid McCoy, Tampa .....KO 7
July 25—Jimmy Leach, Tampa .....W 8
July 28—Jimmy Wright, Tampa .....W 10
Aug. 4—Jimmy Wright, Tampa .....KO 10
Aug. 11—Jimmy Leach, Tampa .....W 10
Aug. 31—Louis Ramos, Tampa.....L 10
Oct. 16—Eddie Richardson, Holyoke ...W 4

1951

Jan. 27—Angel Chavez, Tampa.....W 8
Feb. 5—Pablo Rodriguez, Sarasota....KO 8
Feb. 16—Vic Scapari, Tampa.....KO 1
Feb. 19—Billy Spangler, Sarasota.....W 10
Feb. 23—Angel Chavez, W. Palm Beach..W 6
Feb. 26—Pete Noka, Sarasota.....W 6
Mar. 2—Buddy Frazier, W. Palm Bch..KO 5
Mar. 5—Harvey Fallon, New Orleans.KO 4
Mar. 13—Sammy Guiliani, White Plains.W 6
Mar. 27—Vince LaRegina, White Plains.W 8
Apr. 17—Roger Donoghue, White Plains.L 8
May 1—Joe Atria, N. Y.....W 8
June 7—Mario Pachecko, Meriden.....KO 5
Aug. 14—Nazzarano Vitale, White Plains W 8
Sept. 14—Andy Vilserto, N. Y.....W 6
Oct. 15—Alfredo LaGrutta, N. Y.....W 8
Dec. 4—Andy Viserto, White Plains....W 8
Dec. 13—Phil Morizio, New York.....W 8

1952

Jan. 23—Armand Savoie, Miami Beach..L 10
Feb. 11—Tony Pellone, New York.....L 8
Mar. 1—Tony DeMarco, Brooklyn.....L 8
Mar. 31—Carmen Basilio, Wilkes Barre..L 10
Apr. 28—Lou Volpe, New York.....D 8
June 16—Don Williams, Brooklyn...KO by 3
Sept. 5—Duggie Miller, New York.....L 8
Oct. 6—Ross Virgo, New Orleans.....D 6
Nov. 20—Carmine Fiore, N. Y. C....KO by 7

1953

Mar. 20—Dodo Wright, Asheville.....KO 3
Apr. 13—Gerald Hester, Asheville.....W 10
Apr. 21—Danny Giovanelli, Brooklyn...L 10
May 25—Jimmy Campbell, Ashville....KO 9
June 5—Chic Boucher, Charlotte.....W 8
June 8—Jackie Alexander, Ashville..KO 5
June 26—Jackie Alexander, Asheville..KO 5
July 8—Phil Burton, Bridgeport.....W 8
Sept. 17—Charlie Ferguson, Columbia...W 6
Oct. 20—Mel Bartholomew, Ft. Benning.W 10
Oct. 29—Cooter Parker, Columbia.....W 8
Nov. 13—Charlie Porter, Spartanburg....L 10

1954

Sept. 25—Earl Dennis, Waterbury.....L 8

1955

Feb. 11—Aldo Mente, W. Palm Beach....L 10
Feb. 15—Aldo Mente, Miami Beach.....D 8
Feb. 23—Tony Celano, Tampa.....W 8
Apr. 12—Ray Reed, Tampa.....W 8
Apr. 27—Ray Reed, Miami Beach.....W 6
June 28—Larry Baker, Freeport.....L 10
Aug. 30—Vic Cardell, Hartford.....W 12
Oct. 25—Johnny Saxton, Holyoke.....L 10
Dec. 7—Tommy Webb, New London....W 10

JOHNNY O'BRIEN

Boston, Mass., Featherweight
Born, March 17, 1933, So. Boston, Mass.

1950

June 6—Hughie O'Rourke, New Bed...KO 3
June 13—Merrill Olmstead, New Bedford.W 6
June 20—Pancho Villa, New Bedford.....W 6
July 18—Ted St. Jean, New Bedford.....L 4
July 25—Robert Chabot, New Bedford..W 4
Aug. 8—Robert Chabot, New Bedford..D 6
Aug. 14—Pancho Villa, Boston.....W 6
Aug. 22—Pancho Villa, New Bedford....W 8
Sept. 5—Myrel Olmstead, New Bedford.D 4
Sept. 12—Myrel Olmstead, New Bedford.D 6
Sept. 18—Teddy St. Jean, Providence....L 6
Sept. 25—Al Smith, Boston.....D 6
Oct. 16—Pancho Villa, Boston.....W 6
Oct. 23—Frank Alvarez, Boston.....KO 5
Nov. 13—Al Smith, Boston.....W 6
Nov. 20—Bobby Chabot, Providence.....L 6
Nov. 27—Bobby Chabot, Boston.....L 6
Dec. 11—Pancho Villa, New Bedford.....W 12
(New England Flyweight Title)
Dec. 18—Pancho Villa, Boston.....W 6
Dec. 27—Wilfred Dancrosse,
New York .....KO by 4

1951

Jan. 1—Teddy St. Jean, Providence...L 6
Jan. 8—Tony Scott, Fall River.....W 6
Jan. 29—Pancho Villa, Boston.....W 6
Feb. 12—Pancho Villa, Providence.....W 6
Mar. 1—Bobby Chabot, Fall River.....L 6
Mar. 5—Charley Gomes, Providence....W 4
Mar. 12—Bobby Chabot, Boston.....W 4
Mar. 15—Bobby Chabot, Boston.....L 6
Mar. 19—Charles Gomes, Providence....W 4
Apr. 26—Bernie Murray, Bangor...KO by 3
June 25—Merrill Olmstead,
Thompsonville .....W 4
July 5—Danny Falcone,
Thompsonville .....KO 11
(New England Bantam Title)
Aug. 16—Bill Bossio, Ansonia.....L 8
Oct. 9—Bill Bossio, White Plains.....L 8
Nov. 19—Alex Fimbres, New York.....W 8
Dec. 3—Fernando Gagnon, Quebec.....W 10
Dec. 10—Alex Fimbres, New York..KO by 3

1952

Jan. 28—Fernando Gagnon, Quebec.....L 10
May 12—Jimmy Carruthers,
Sydney Aust. .....L 10
June 2—Ray Coleman, Sydney Aust....W 12
June 20—Bluey Wilkins, Melbourne.....L 12
Oct. 27—Joey Cam, Boston.....KO by 6
Dec. 18—Frankie Alvarez, Portland....KO 4
Dec. 29—Mike Fillipon, Lewiston.....KO 2

1953

Jan. 5—Bobby Davis, Providence....KO 5
Jan. 30—Joey Gambino, W. Palm Bch...D 8
Feb. 13—Joey Gambino, W. Palm Bch...W 10
Feb. 27—Joey Gambino, W. Palm Bch...L 12
Mar. 21—Tommy Tibbs, Boston.....W 6
Apr. 6—Tommy Tibbs, Boston.....L 10
May 11—Bill Bossio, Holyoke.....L 8
Nov. 21—Pat Mallane, Waterbury...KO by 5
Dec. 31—Paul Haley, Augusta.....KO 2

1954

Mar. 1—Art Mullin, Holyoke.....L 8
Mar. 15—Harold Gomes, Boston.....L 12
(New England Featherweight Title)
Oct. 2—Joe Guillette, Worcester.....KO 7
Nov. 1—Tony Grasso, New Britain.....L 8
Nov. 22—Joe Guillette, New Britain.....W 8
Dec. 9—Henry Gault, W. Palm Beach...W 15

1955

Mar. 10—Fili Nava, Mexico City.....L 10
May 27—Robert Oliphant, Charlotte.....L 10
June 22—Tony Grasso, Plainville.....KO 9
Dec. 22—Henry (Pappy) Gault,
Spartanburg .....L 15

EDDIE O'HARA

Rochester, N. Y., Light Heavyweight

1953

Jan. 12—Earl Dean, Syracuse.....KO 1
Feb. 14—Joe Mattollo, Syracuse.....KO 1
Apr. 11—Joe Curry, Syracuse.....KO 3
Sept. 18—Al Chapman, Syracuse.....D 4
Dec. 9—Cal Butler, Cleveland.....L 4

1954

Mar. 27—Bill Tatum, Syracuse.....W 6
Sept. 14—Al Shack, Buffalo .....L 6
Oct. 4—Al Shack, Rochester.....KO by 6

1955

Jan. 17—Claude Chapman, Boston..KO by 6
Feb. 7—Bob Biehler, Rochester.....L 6

SONNY O'MARA

Tacoma, Wash., Light Heavyweight

1955

July 19—Bob Lynn, Seattle.....D 4
Aug. 23—Vern Jenkins, Seattle.....KO 2
Sept. 17—Bob Lynn, Tacoma.....KO 1

BILLY O'NEIL

Stockton, Cal., Welterweight

1954

Mar. 29—Ernie Cabreana, San Francisco.W 4
Apr. 26—Ernie Cabreana, San Francisco.D 4
May 4—Chuck Carter, Richmond..KO by 3
Nov. 23—Joe DeCristoforo, San Jose.KO by 2
Dec. 14—Sam Tercero, Stockton.....KO 2

1955

Jan. 11—Roger Rossi, Sacramento.....W 4
Mar. 10—Art Smith, Fresno.....KO by 4
Apr. 4—Waylan Newsom, Stockton.....W 4

EDDIE O'NEIL

Milwaukee, Wisc., Light Heavyweight

(Previous record on page 555, 1954 book.)

1955

Jan. 25—Elmo Smith, Duluth.....KO by 6
May 28—Artie Towne, Ft. Williams.KO by 3

JENTRICE O'NEILL

St. Paul, Minn., Welterweight

1951

Feb. 23—Ralph Alvarez, Eau Claire.....L 4
Mar. 6—Emil Evans, St. Paul.....KO 4
Mar. 14—Marlin Pettis, St. Paul.....L 4
Mar. 27—Jim Perrault, Duluth.....KO 3

1952

Jan. 3—Ralph Alverez, Sioux City.....L 6
Jan. —Joe Combs, Sioux City.....D 4
Mar. 6—Billy Benson, St. Paul.....L 4
Mar. 10—Ralph Cervantes, Chicago.KO by 3
Nov. 6—Nelson Levering, Sioux City .....KO by 8

1953

Feb. 24—Valsie Solon, St. Paul.....W 6
Mar. 12—Benny Uhl, Minneapolis.....L 6
Sept. 29—Glen Flanagan, Ft. Williams .....KO by 4
Oct. 2—Valsie Solon, St. Paul.....W 4
Nov. 22—Jim Perrault, St. Paul.....L 6
Dec. 30—Jim Perrault, Minneapolis.....L 4

1954

Apr. 19—Ralph Alvarez, St. Paul.....L 6
May 11—Mickey Ziekle, St. Paul.....L 6
June 8—Pete Kawula, La Crosse, Wisc...L 6
Nov. 18—Jimmy Lewis, Minneapolis.KO by 1
Dec. 22—Ted Lambert, Duluth.....W 4

1955

Feb. 20—Mickey Zielke, Dulth.....KO by 5
May 28—Jim Hegerty, Ft. Williams.KO by 4
May 29—Mickey Zielke, Duluth.....KO by 5
June 2—Mickey Zielke, Minneapolis.....L 6
June 9—Jim Hegerty, Superior.....D 6
July 12—Jim Hegerty, Superior.....L 6
Sept. 26—Jimmy Perrault, New Richmond .....KO by 6

CHICO OCHOCA

St. Louis, Mo., Welterweight

1954

Nov. 23—Ray Johnson, Miami Beach.....W 4
Dec. 2—Jerry Larimiere, West Palm Beach .....W 4
Dec. 14—Bill Dowling, Miami Beach.....W 4
Dec. 28—Bill Dowling, Miami Beach.....W 4
Dec. 30—Bill Dowling, West Palm Beach.D 6

1955

Jan. 6—Earl Russell, W. Palm Beach.....L 6
Jan. 8—Bobby Martignetti, Miami.....W 6
Jan. 18—Kid Gavilan II, Miami Beach...L 6
Apr. 19—Ernest Mosley, Chicago.....L 4
Dec. 13—Eddie Sims, E. St. Louis...KO by 5

GERMAN OHM

Mexican Bantamweight

1954

Nov. 11—Chato Campos, G. Palacio.....L 4
Nov. 17—Jesus Alvarado, Lerdo.....KO 3
Dec. 9—Vicente Ramirez, G. Palacio..KO 3

1955

Mar. 10—Chino Flores, G. Palacio.....D 4
Mar. 22—Pinky Ruiz, Torreon.....L 6
Mar. 31—Jesus Garcia, G. Palacio.....W 4
Apr. 21—Tony Prieto, G. Palacio.....KO 2
June 9—Pinky Ruiz, G. Palacio.....KO 6
June 29—Chico Garcia, Mexico City.....KO 2
July 23—Chucho Espinoza, Mex. City...KO 4
Sept. 10—Luis Gutierrez, Mex. City.KO by 4
Sept. 23—Tony Becerra, Papantla.....KO 2
Oct. 31—Americo Rivera, Reynosa.....W 10
Nov. 14—Panchito Silva, Reynosa.....KO 3
Nov. 25—Angel Iglesias, Reynosa.....W 10

EDDIE OLDING

Philadelphia, Pa., Middleweight

1954

Mar. 12—Cleve Farrington, Philadelphia .....KO 2
Oct. 29—Walt Kaminski, Philadelphia...D 4
Nov. 12—Joe Washington, Philadelphia..W 4
Nov. 26—Joe Washington, Philadelphia..W 4

1955

Jan. 7—Mel Washington, Philadelphia KO 2
Jan. 21—Billy Williams, Philadelphia..KO 4
Mar. 4—Steve Traitz, Philadelphia.KO by 6

BUSTER OLIVER

Asbury Park, N. J., Middleweight

1953

Oct. 29—Stan Micheaux, Newark.....W 4
Dec. 3—Tommy Kilby, Newark.....KO by 4

1954

Feb. 11—Gene Johns, Newark.....KO by 3
Apr. 22—Jerry Luedee, Newark .....KO by 1

1955

Jan. 11—Warren Hegge, Trenton.....L 4
Mar. 29—Otto Smith, Trenton.....L 4

EDDIE OLIVER

Windsor Locks, Conn., Welterweight

(Previous record on page 557, 1954 book.)

1955

Apr. 4—Henry W. Smith, New York.....W 6
Apr. 11—Johnny Lissy, New York.....W 6
May 2—Billy Lepido, New York...KO by 3

CHE OLIVERA

Havana, Cuba, Welterweight

Previous record on page 557, 1954 book.)

1955

Jan. 1—Rene Andino, Havana.....KO 1
Jan. 8—Raoul Perez, Havana.....KO by 3
Feb. 12—Ismael Espana, Havana.....KO by 3

JOSE OLIVERA

Havana, Cuba, Welterweight

1951

Mar. 10—Lino Armenteros, Havana.KO by 3
Sept. 15—Wilfredo Miro, Manzanillo.KO by 6
Dec. 21—Wilfredo Flores, Havana.....KO 6

1952

Jan. 4—Mario Hernandez, Havana.....W 8
Jan. 18—William Hunter, Havana.....KO 1
Feb. 1—Santiago Danger, Havana.....KO 2
Apr. 19—Juan Vera, Manzanillo.....W 10
Apr. 26—Juan Vera, Palma Soriano.....W 10
May 3—Antonio Monzon, Havana..KO by 7
July 26—Gustavo Ramos, Havana...KO by 8
Oct. 11—Dismedes Paneque, Bayamo.....L 8

1953

Apr. 25—Pablo Mesa, Manzanillo.....KO 4
May 9—Eduardo Gonzalez, Manzanillo KO 4
May 23—Diosmedes Paneque, Manzan..KO 4
Aug. 2—Mario Coll, Guines .....L 10
Aug. 29—Kid Tariche, C. de Avila.....L 10
Sept. 12—Chico Varona, Havana.....KO by 3
Oct. 28—Memo Garmendia, Mexico.....D 10
Nov. 29—Pedro Armenteros, Havana.....W 6

1954

Jan. 9—Tony Armenteros, Havana.....W 8
Apr. 14—Jack LaBua, Miami Beach.....L 10
May 8—Cirilo Gomez, Havana.....KO by 4
June 1—Harry Braelow, Miami Beach..KO 2
Nov. 25—Pierre Hernandez, West Palm Beach.....KO 7
Dec. 7—Gus Rubicini, Miami Beach.....KO by 6

1955

Jan. 1—Rene Andino, Havana.....KO 3
Jan. 8—Raul Perez, Havana.....KO by 4
Feb. 1—Billy Lauderdale, Miami Beach..D 10
Feb. 12—Ismael Espana, Havana.....KO by 3
Feb. 24—Billy Lauderdale, W. Palm Beach.....L 10
June 2—Agustin Incrati, Santa Clara.....KO by 2
June 2—Agustin Incratio, Santa Clara.....KO by 4

TED OLLA

36-19-2

Milwaukee, Wis., Middleweight

(23-2)

1949

Apr. 25—Ken Brown, Milwaukee.....L 4
May 31—Larry Breton, Milwaukee.....W 4
June 6—Harry Jones, Chicago.....W 4
June 13—Joe Smith, Chicago.....L 4
July 11—Joe Smith, Chicago.....KO 3
July 25—Claude Baker, Milwaukee.....KO 3
Sept. 1—Kid Bartley, Milwaukee.....KO 3
Sept. 12—Felder Ross, Chicago.....KO 1
Oct. 7—Bill Bradley, Milwaukee.....W 4
Oct. 17—George Warren, Chicago.....KO 2
Oct. 25—Bob Reed, Milwaukee.....W 4
Nov. 10—Edgar Poe, Milwaukee.....KO 5
Nov. 21—Billy Grumbacker, Chicago.....L 5
Dec. 6—George Wilson, Milwaukee.....KO 5
Dec. 14—Rick Leland, Milwaukee.....KO 5
Dec. 28—Jimmy Cone, Milwaukee.....KO 2

1950

13-3

Jan. 4—Glen Dowell, Milwaukee.....KO 3
Jan. 31—Hubert Hooks, Sheboygan.....L 6
Apr. 24—Bobby Otten, Chicago.....KO 1
May 9—Cliff Fossman, Milwaukee.....W 4
June 1—Willie Sommers, Milwaukee..KO 1
June 27—Bill Tisdale, Milwaukee.....L 4

1951

17-5

Dec. 3—Corky Callahan, Chicago.....KO 2
Dec. 17—Jesse Gray, Chicago.....L 4

18-6

1952

Jan. 14—Steamboat Cooper, Chicago...W 4
Jan. 30—Chester Mieszala, Chicago.....L 6
Feb. 11—Herbert Hooks, Chicago.....W 5
Feb. 28—Willie Pearson, Louisville.....KO 2
Mar. 3—Willie Pearson, Louisville.....KO 2
Mar. 11—Lacey Harris, Milwaukee.....KO 1
Mar. 17—Jesse Perkins, Chicago.....KO 2
Mar. 26—Johnny Tapp, Chicago.....KO 4
Apr. 15—Lou King, Milwaukee.....L 8
June 30—Chick Hogan, Milwaukee.....KO 1
Aug. 4—Chester Mieszala, Chicago.....L 8
Sept. 22—Dave Green, Chicago.....KO 2
Sept. 30—Billy Tisdale, Milwaukee.....L 6
Oct. 16—Johnny Tabbs, Milwaukee.....W 8
Oct. 28—Heck Charette, Milwaukee.....KO 1
Dec. 9—Davey James, Milwaukee.....W 6

1953

30-10

Jan. 6—Ray Young, Milwaukee.....L 8
Jan. 26—Johnny Mitchell, Chicago.....KO 2
Mar. 24—Johnny Mitchell, Malwaukee..L 6
Apr. 4—Bob Boyd, Chicago.....L 8
Apr. 21—Eddie Sims, Milwaukee.....W 6
May 4—Jim Elby, Milwaukee.....W 8
May 26—Joe Leudanski, Milwaukee.....W 8
Aug. 15—Pedro Gonzales, Milwaukee...KO 7
Oct. 8—Rocky Castellani, Milwaukee..L 10

1954

35-14

Jan. 25—Al Andrews, Milwaukee.....W 12
(Wisconsin State Middleweight Title)
Mar. 29—Ernie Durando, Milwaukee..KO by 8
Aug. 9—Walter Cartier, Brooklyn.....D 10
Sept. 6—Jesse Turner, Brooklyn.....D 10
Oct. 11—Bobby Dykes, Brooklyn.....L 10
Nov. 22—Billy McNeece, Brooklyn.....L 10
Dec. 20—Paul Pender, Brooklyn.....L 10

1955

36-18-2

Apr. 14—Ray Robinson, Milwaukee..KO by 3

HUMBERTO (ESTUDIANTE) OLMOS

Durango, Mexico, Featherweight

1954

July 20—Marcelino Navarez, Durango...W 10
Aug. 10—Zurdo Sarabia, Durango.....D 10
Sept. 21—Emilio Orta, Durango.....KO 3
Oct. 1—Augustin Campos, Torreon.....W 10
Oct. 26—Salvador Varela, Torreon.....KO 6
Nov. 11—Jorge Valverde, Laguna.....KO 9
Nov. 25—Lucio Gonzalez, Laguna.....L 10

1955

Apr. 15—Beto Carvajal, Torreon.....L 10
July 19—Rafael Vazquez, Laguna.....L 10
Aug. 25—Leandro Garcia, Durango.....W 10
Nov. 10—Raul Leanos, Laguna.....W 10

MYREL OLMSTEAD

Springfield, Mass., Lightweight

1951

June 25—Johnny O'Brien, Thompsonville L 4
Sept. 10—Fernando Gagnon, Chicoutimi, Quebec.....KO by 5
Sept. 17—Al Maglieri, Holyoke.....L 6
Sept. 24—Fernando Gagnon, Montreal.....KO by 3
Oct. 15—Johnny Brutters, Holyoke.....W 4
Oct. 27—Pat Mallane, Waterbury...KO by 6
Nov. 5—Tomy King, Holyoke.....W 4
Nov. 19—Charlie Cooper, Holyoke.....W 4
Dec. 3—Al Maglieri, Holyoke.....L 4
Dec. 17—Tony Grasso, Holyoke.....L 6

1952

Jan. 10—Manuel Baptista, New Bedford W 8
Jan. 14—Don Nelson, Holyoke.....L 4
Jan. 21—Don Nelson, Holyoke.....W 6
Feb. 25—Don Nelson, Holyoke.....W 6
Mar. 1—George Monroe, Waterbury.....L 6
Mar. 20—Bobby Weaver, Fall River.....W 6
Mar. 24—Chick Rinaldi, Holyoke.....W 4
Apr. 7—Don Nelson, Holyoke.....W 6

1953

Oct. 10—Carlo Leone, Boston.....L 4
Oct. 29—Art Davis, Worcester.....W 6
Oct. 31—Jimmy Sullivan, Boston...KO by 1
Dec. 1—Gene Smith, Washington..KO by 6

1954

Jan. 18—Rocky Leone, Boston.....L 6
Feb. 15—Harry Smith, Holyoke.....L 8
Mar. 8—Bobby Courchesne, Holyoke.....L 8
Aug. 23—Joe Guzzetti, Boston.....W 6
Sept. 2—Bobby Courchesne, Thompsonville, Conn.....KO by 5

1955

Jan. 6—George Monroe, Worcester.....L 10
Jan. 18—Davey Walden, Holyoke.....L 6
Feb. 26—Al Maglieri, Hartford.....L 6
Mar. 11—Willie Pep, Bennington, Vt.....L 10
Apr. 23—Bobby McHugh, Boston.....L 6
July 12—Charlie Cooper, Bridgeport.....L 8
Oct. 1—Ernie Mathews, Boston.....L 6
Oct. 29—Tommy Tibbs, Boston.....L 8
Nov. 1—Artie Lupo, Hartford.....L 6

JOHNNY ORGEN

New York, N. Y., Heavyweight

(For previous record, see 1952 Edition, page 488).

Oct. 14—Elijah Edwards, Long Island City.....KO 2
Oct. 28—Tony Gagliardo, Long Island City.....KO 2
Dec. 6—Rico Hackney, New York.....L 4
Dec. 13—Rico Hackney, Brooklyn.....W 6

1955

Feb. 14—Tony Gagliardo, Brooklyn.....D 4
Mar. 21—Dave Bondulich, Brooklyn.....W 6
Apr. 18—Julius Griffin, New York..KO by 2
May 30—Jimmy Walls, New York.....W 6
Aug. 25—Tony Gagliardo, New York.....L 8
Sept. 21—Michael Maye, New York.....L 4

BOMBOM ORIENTAL

(Esmerido Salazar)

Cuban Lightweight

1942

Jan. 17—Roberto Buchero, Guantanamo..D 4
Feb. 7—Luis M. Rodriguez Guantanamo.....W 6

Feb. 14—Enrique Fuentes, Stgo. de Cuba ----------KO 5
Mar. 28—Nicolas Wilson, Guantanamo---W 6
Apr. 25—Aristides Cintras, Guantanamo-L 6
May 23—Angel Valdes, Stgo. de Cuba--KO 4
Sept. 19—Ursulo Mayet, Stgo. de Cuba--W 6

1943

Feb. 27—Flavio Couret, Palma Soriano-W 6
Mar. 13—Manuel Martinez, Palma Soriano ----------W 6
May 29—Armando Warton, Palma Soriano ----------LF 3
June 19—Manuel Martinez, Palma Soriano ----------KO 3
July 3—Armando Warton, Palma Soriano ----------W 10
Oct. 2—Pedro Calderon, Palma Soriano W 10
Oct. 23—Rene Zorrilla, Palma Soriano--W 10

1944

Jan. 15—Mariano Isaac, Palma Soriano-W 10
Jan. 22—Isidro Dolgado, Palma Soriano ----------KO 7
Feb. 5—Humberto Sierra, Stgo. de Cuba ----------L 10
Feb. 19—Aristides Cintras, Palma Soriano ----------KO 7
Mar. 25—Baby Chichi, Palma Soriano--KO 6
Apr. 29—Juan Villalba, Palma Soriano--LF 6
July 1—Kid Bururu, Palma Soriano---W 10
Aug. 5—Hector Delgado, Stgo. de Cuba-W 10
Aug. 19—Rene Zorrilla, Stgo. de Cuba-KO 4
Sept. 2—Joe Calixto, Stgo. de Cuba-----W 10
Nov. 4—Joe Calixto, Havana----------W 8
Nov. 25—Gavilan Kid, Havana----------L 8
Dec. 30—Diego Sosa, Havana----------W 10

1945

Feb. 10—Gavilan Kid, Havana----------L 10
June 30—Joe Calixto, Havana----------W 8
Aug. 4—Orlando Estrada, Havana-----KO 5
Oct. 6—Santiago Sosa, Havana----------L 10

1946

Apr. 6—Joe Calixto, Bayamo----------W 10
Aug. 10—Kid Bururu, Bayamo----------D 10
Oct. 5—Orestes Diago, Santa Clara----W 10

1947

Jan. 11—Orestes Diago, Stgo. de Cuba--W 10
June 7—Damasco Collazo, Havana------W 10
Dec. 6—Eduardo Carrasco, Havana----KO 9
Dec. 20—Eduardo Carrasco, Havana----KO 4

1948

Mar. 12—Roberto Carrillo, Havana-----KO 4
Mar. 20—Miguel Mendivil, Havana-----KO 7
July 10—Barquerito, Venezuela---------W 10
July 24—Oscar Calles, Venezuela-------W 10
Aug. 21—Orlando Zulueta----------L 12
(Cuban Lightweight title)
Nov. 11—Miguel Mendivil, Havana------L 10

1949

Apr. 9—Gustavo Acosta, Manzanillo---W 10
Sept. 10—Miguel Mendivil, Havana------D 10
Oct. 8—Miguel Mendivil, Havana-------L 10

1950

July 2—Young Finnigan, Caracas--KO by 4
July —Young Finnigan, Caracas--------L 10
Sept. 2—Rafael Lastre, Havana---------KO 1
Sept. 30—Baby Gavilan Camaguey-------D 10
Nov. 5—Baby Gavilan, Havana-- ———W 10

1951

Apr. 14—Kikaro Garcia, Stgo. de Cuba KO 3
June 1—Peter Indaco, N. Y.----------W 6
July 13—Charles McGarrity, Long Bch.-W 6
Aug. 24—Floro Hita, Long Beach-------W 8
Aug. 30—Charles McGarrity, Long Bch.-W 8
Oct. 13—Cliff Anderson, Havana--------D 10
Oct. 27—Julian Varona, Camaguey------W 10

1952

May 3—Reinaldo Caballero, Havana--KO 1
May 31—Isaac Logart, Havana------KO by 2
Aug. 23—Isaac Logart, Havana------KO by 10

1953

June 3—Baby Gavilan, Havana ---------D 10
June 3—Baby Gavilan, Havana----------D 10
Dec. 19—Rafael Lastre, Camaguey --KO by 7

1954

June 26—Rolando Rodriquez, Havana KO by 2

1955

Jan. 15—Armando Lopez, Havana-------L 10
Feb. 24—Miguel Grufau, Santa Clara----W 10
Apr. 21—Luis Rostoy, Santa Clara-------W 10
June 4—Baby Face Medina, Havana----W 10
July 16—Julian Perez, Havana----------W 8
Nov. 5—Willie Dillon, Havana----------L 10

FRANKIE ORLANDO

Los Angeles, Cal., Featherweight

1954

July 19—Benny Cosa, Los Angeles------KO 3
Aug. 2—Joe Nobleza, Los Angeles-------L 4
Nov. 9—Joey Trujillo, Ocean Park-KO by 5

1955

Feb. 5—Johnny Hobbs, Hollywood-KO by 3
Sept. 17—Carlo Perez, Hollywood---------L 4

JACKIE ORLANDO

New York, N. Y., Welterweight

1955

Feb. 14—Joe Poggi, New York---------KO 2
Feb. 28—Al Dixon, New York----------D 4
Apr. 4—Al Dixon, New York----------W 4
May 16—George Chimenti, New York---L 4
Aug. 1—Norman Wright, New York---KO 3
Oct. 10—Al Dixon, New York----------L 4

BABY OROZCO

1953

Sept. 22—Joe Canto, Yucatan----------L 4
Oct. 20—Kiko Santana, Yucatan-------KO 3
Nov. 24—Baby Riverita, Yucatan--------L 4
Dec. 4—Monito Flores, Campeche ------W 6

1954

(Inactive)

1955

Feb. 10—Nando Carvajal, Merida---------L 6
Mar. 5—Baby Valencia, Campeche------L 6
May 18—Negro Medina, Merida----------D 6

EMILIO ORTA

Mexican Bantamweight

1954

Apr. 23—Jose Hernandez, Torreon------KO 3
Apr. 24—Sapito Jimenez, Chavez---------L 10
May 17—Manolo Ramirez, Torreon -----W 10
Sept. 17—Agustin Campos, Torreon--KO by 2
Sept. 21—Estudiante Olmos, Durango KO by 3

1955

July 26—Manuel Ibarra, Laguna---------D 10

FELIX (SAPO) ORTEGA

Mexican Lightweight

Born, June 21, 1937, Mexicali.

1953

Oct. 10—Baby Camacho, Ensenada------D 6
Oct. 17—Joaquin Velas, Ensenada-------W 6
Oct. 24—Baby Camacho, Ensenada------W 6
Nov. 7—Kid Lomeli, Ensenada---------KO 1
Nov. 20—Kid Chamaco, Sonora----------W 6
Nov. 27—Kid Chamaco, Sonora----------W 6

1954

Jan. 2—Rocky Jauregui, Ensenada-----W 6
June 27—Rudy Nieto, Ensenada---------KO 4
Aug. 2—Miguel Reyes, Tijuana---------KO 4
Aug. 4—Torito Olivares, Tijuana--------D 8
Sept. 15—Torito Olivares, Tijuana-------W 8
Sept. 30—Torito Olivares, Tijuana-------W 8
Oct. 6—Tito Garcia, Ensenada---------KO 1
Oct. 24—Torito Olivares, Ensenada----KO 4
Nov. 2—Manuel Arana, Tijuana-------KO 1
Nov. 14—Kid Flores, Mexicali----------KO 4
Nov. 17—Elias Macias, Ensenada--------W 8

1955

Jan. 6—Tuzo Jimenez, Tijuana---------D 6
Jan. 21—Rudy Bustamante, Tijuana---KO 1
Jan. 26—Baby Mexico, Ensenada--------W 8
Feb. 9—Baby Canti, Ensenada----------W 10
Feb. 23—Baby Canti, Ensenada----------W 10
Apr. 6—Joel Esquivel, Ensenada------KO 5
Apr. 13—Ropo Nieto, Ensenada----------L 10
June 12—Pachuco Cardenas, Mexicali---W 8
July 6—Greg Medina, Ensenada------KO 7
Sept. 2—Joe Rivera, New York---------W 4
Oct. 21—Mike Perez, New York---------W 4
Oct. 28—Art Oubre, New York----------W 4
Nov. 25—Bill Flamio, New York---------L 4
Dec. 23—Felix Hernandez, New York KO 3

GASPAR "INDIAN" ORTEGA

Mexican Lightweight

Born, Oct. 21, 1935, Mexicali.

1952 Mexican Golden Gloves champion.

1953

Feb. 15—Kid Algeria, Mexicali.....KO 6
Feb. 28—Negrito Desilao, Ensenada.....KO 2
Mar. 1—Negro Garcia, Ensenada.....W 6
Mar. 15—Chamaco Ortiz, Mexicali.....KO 6
Apr. 24—Kid Charol, Ensenada.....KO 2
May 10—Joe Ortega, San Luis.....KO 7
May 17—Arnaldo Gil, San Luis.....W 8
May 21—Chamaco Ortiz, San Luis.....W 8
July 5—Chalino Navarez, San Luis.....W 8
July 12—Chalino Navarez, San Luis.....W 8
Sept. 26—Esteban Ruiz, Ensenada.....KO 2
Oct. 12—Ricardo Fox, Tijuana.....W 6
Nov. 7—Baby Veloz, Ensenada.....KO 2
Dec. 2—Gavilancillo Sonorense, San Luis.....W 8
Dec. 6—Roca Reyes, San Luis.....W 6
Dec. 13—Tuzo Jiminez, San Luis.....W 10
Dec. 27—Chilango Rosales, San Luis.....W 10

1954

Jan. 2—Alex Cano, Ensenada.....KO 6
June 27—David Cervantes, Ensenada.....L 10
July 24—Baby Franco, Tijuana.....W 10
Aug. 25—Iggy Maldanado, New York.....W 4
Sept. 10—Tommy Barto, New York.....L 4
Sept. 20—Tony Celano, Colonial Heights, Va.....W 10
Nov. 19—Tommy Barto, New York.....L 8
Dec. 19—Gavilancillo Sonorense, Tijuana.....KO 3
Dec. 24—Jesus del Rey, Tijuana.....KO 3

1955

Jan. 21—Al Villegas, Tijuana.....KO 3
Mar. 14—David Cervantes, Tijuana.....KO 8
Apr. 16—Tony Esquivel, Ensenada.....KO 3
Apr. 22—Jesse Robles, Mexicali.....KO 8
June 12—David Cervantes, Mexicali.....L 12
(Baja California Welterweight Championship)
July 20—Alberto Perez, Ensenada.....KO 5
Aug. 24—Frank Bombiani, New York.....W 4
Oct. 14—Juan Tejeda, Syracuse.....W 10
Oct. 28—Tex Gonzales, Cleveland.....L 6
Dec. 7—Tex Gonzales, Cleveland.....W 6

JOHNNY ORTEGA

San Francisco, Cal., Flyweight

1950

Nov. 15—Tommy Rhett, Oakland.....W 6

1951

Jan. 9—Jimmy Espiritu, Sacramento.KO 9
Jan. 17—Tommy Rhett, Oakland.....W 8
Feb. 28—Tommy Rhett, San Francisco..W 6
Apr. 10—Cecil Schoonmaker, Sacramento.....L 12
June 13—Tommy Rhett, Oakland.....W 8
Aug. 22—Tommy Rhett, Oakland.....W 8
Nov. 2—Gil Cadilli, Hollywood.....KO by 8

1952

Feb. 16—Casey Jones, Oakland.....L 6
Feb. 26—Tommy Rhett, Sacramento.....W 8
Mar. 7—Keeny Teran, Hollywood.....L 10
Apr. 28—Sammy Garcia, San Francisco..W 6
May 19—Jimmy Espiritu, San Francisco.W 6
Dec. 16—Sammy Garcia, Sacramento.....L 6

1953

Sept. 9—Chico Villa, Oakland.....KO 6
Nov. 5—Billy Peacock, Oakland.....KO by 9
(American Bantam Title)

1954

Apr. 22—Tommy Rhett, Richmond.....KO 8
(California State Flyweight Title)
June 8—Keeny Teran, San Jose.....L 10
Aug. 9—Casey Jones, Oakland.....KO by 9

1955

Feb. 10—Keeny Teran, Hollywood..KO by 10
(No. American Flyweight Title)
Mar. 8—Francis Militante Honolulu.....W 8
July 20—Leo Espinosa, Honolulu.....L 10
Oct. 20—Tanny Campo, San Francisco...L 10

RUDY ORTEGA

Havana, Cuba, Featherweight

1955

June 21—Mike Doer, Miami Beach.....W 4
June 28—Bobby Bond, Miami Beach.....W 4
July 12—Bobby Bond, Miami Beach.....W 4
July 26—Mario Colon, Miami Beach.....W 6
Aug. 23—Mario Colon, Miami Beach.....W 6
Sept. 20—Mario Colon, Miami Beach.....W 4
Dec. 13—Bobby Yantis, Miami Beach.....W 6
Dec. 28—Art Montana, Miami Beach.....W 4

BABE ORTIZ

Mountain View, Calif., Lightweight

1955

Apr. 4—Mickey Jordan, San Francisco..L 4
Apr. 18—Mickey Jordan, San Fran..KO by 2
Aug. 14—Chuck Fitzgerald, Stockton...KO 2
Aug. 23—Ronnie Sanchez, Richmond...KO 2
Sept. 1—Bill Walker, Oakland.....L 6

BABY ORTIZ 42-17-4

Los Angeles, Calif., Featherweight

Born: Agua Calientes, Mexico, January 10, 1927. (12-6)

1949

July 6—Darnell Carter, Los Angeles.....W 4
July 26—Harold Jordan, Los Angeles.....D 4
Aug. 2—Frank Martinez, Los Angeles.KO 3
Aug. 12—Darnell Carter, Hollywood...KO 3
Sept. 14—Billy Gibson, Hollywood.....W 10
Sept. 20—Pee Wee Swingler, Albuquer...W 10
Nov. 15—Houston Brown, Los Angeles..W 6
Nov. 22—Lou Bernal, Los Angeles.....W 6
Dec. 5—Houston Brown, Ocean Park.....W 10
Dec. 30—John L. Davis, Hollywood.KO by 1

1950

Feb. 6—Lem Thomas, Ocean Park.....W 10
Feb. 20—Houston Brown, Ocean Park...W 10
Feb. 27—Tote Martinez, San Francisco..W 10
May 15—Jack Hassen, Sydney.....W 12
June 5—Alfie Clay, Sydney.....D 12
July 8—Alex Sinneave, Sydney.....W 12
Aug. 14—Alfie Clay, Sydney.....KO 8
Sept. 23—Archie Whitewater, Eureka.....KO by 9
Oct. 24—Tote Martinez, Stockton.....D 10
Nov. 13—Lou Williams, Ocean Park.....L 10
Dec. 13—Johnny Gonsalves, Oakland.....L 10

1951

Feb. 12—Joe Gurrola, Ocean Park.....KO 8
Feb. 26—Joey Barnum, Ocean Park.....L 10
Mar. 19—Joe Brown, Ocean Park...KO by 2
Apr. 17—Willie Pep, St. Louis.....KO by 5
July 20—Jose Garcia, Long Beach.....W 6
July 30—Jimmy McAllister, Baltimore..W 10
Aug. 24—Basil Marie, Long Beach.....W 8
Sept. 7—Tony Allegro, N. Y.....L 6
Sept. 12—Jimmy McAllister, Baltimore.KO 8
Sept. 22—Diego Sosa, Havana.....KO 7
Nov. 3—Diego Sosa, Havana.....L 10

1952

Jan. 19—Gabriel Diaz, Mexico City.....W 10
Feb. 17—Conrado Castanon, Mexico City.....W 10
Mar. 8—Memo Valero, Mexico City.....L 10
June 14—Ludwig Lightburn, Mexico City.....W 10
Aug. 9—Ludwig Lightburn, Mexico City.....W 10
Sept. 6—Memo Valero, Mexico City...KO 8
Oct. 25—Fabela Chavez, Mexico City...W 10
Nov. 1—Memo Valero, Mexico City..KO 7
Nov. 29—Manuel Rivera, Mexico City..KO 7

1953

Jan. 20—Juan Leanos, Torreon.....W 10
Mar. 7—Dave Gallardo, Mexico City...W 10
Mar. 29—Ciro Morasen, Mexico City...KO 4
May 23—Memo Valero, Mexico City...KO 8
Aug. 15—Rudy Garcia, Mexico City....W 12
Sept. 26—Rudy Garcia, Mexico City....W 10
Oct. 24—Manuel Rivera, Mexico City...W 10

1954

Jan. 30—Manuel Rivera, Mexico City....W 10
Feb. 21—Al Cruz, Mexicali.....W 10
Mar. 27—Baby Vazquez, Mexico City.....L 10
May 23—Manuel Hernandez, Mexicali..KO 4
June 15—Carmelo Costa, Brooklyn.....L 10
July 4—Baby Vazquez, Mexicali.....L 10
Aug. 18—Ciro Morasen, Havana.....D 10
Sept. 27—Sandy Saddler, Caracas....KO by 3
Oct. 30—Tomas Castillo, Mexico City....W 10

1955

Jan. 29—Enrique Esqueda, Mexico City.W 10
Mar. 5—Enrique Esqueda, Mexico City.L 10

July 2—Orlando Echevarria, Mexico City ----------W 10
Sept. 7—Martin Rodriguez, Havana-KO by 7
Oct. 19—Art Ramponi, Mexico City------L 10
Dec. 5—Al Nevarez, Juarez----------W 10

CARLOS ORTIZ

New York, N. Y., Lightweight

1955

Feb. 14—Harry Bell, New York--------KO 1
Feb. 28—Morris Hodnett, New York---KO 1
May 13—Danny Roberts, New York----KO 3
May 30—Juan Pacheco, New York-----KO 2
June 24—Jimmy DeMura, Syracuse------W 6
Aug. 10—Tony DeCola, New York-------W 6
Aug. 22—Armand Bush, New York------W 6
Sept. 19—Hector Rodriguez, New York--W 6
Oct. 3—Leroy Graham, New York----KO 2
Oct. 29—Al Duarte, Boston----------KO 4
Nov. 12—Lem Miller, Boston----------W 8
Dec. 10—Charley Titone, Paterson-----KO 2

CHAMACO ORTIZ

Mexican Featherweight

1955

Feb. 19—Beto Couray, Mexico City------L 10
Mar. 26—Luis Contreras, Mexico City ----------KO by 8
June 9—Manuel Luna, Laguna---------KO 4
July 22—Pedro Pina, Laguna----------L 10

CLEO ORTIZ

Puerto Rican Bantamweight

1953

July 8—Johnny Sheehan, Bridgeport--L 4
July 23—George Patunis, Newark-------L 4
Aug. 13—Hugh Asmar, Newark---------W 4
Sept. 3—George Patunis, Newark------D 4
Sept. 12—Henry Gault, Greenville--KO by 6
Oct. 12—George Patunis, Brooklyn-----L 4
Oct. 26—Gene Donaldson, Brooklyn---KO 1
Dec. 11—George Stephany, N. Y. C.------W 4

1954

Jan. 19—Nathan Sermon, White Plains-KO 2
Mar. 9—Carl Fusco, New York----------L 4
Mar. 26—Segundo Perez, New York------L 4
May 21—Segundo Perez, New York------L 4
July 12—Carl Fusco, Brooklyn----------L 4
July 22—Segundo Perez, Brooklyn------L 6
Aug. 12—Manny Salazar, New York------W 4
Aug. 26—Carl Fusco, Brooklyn ----------L 6
Sept. 13—Tony Grasso, Brooklyn---------L 6
Sept. 21—Dinny McNamara, Hazleton----W 6
Oct. 14—Fernando Gagnon, Quebec-----W 10
Dec. 6—Fernando Gagnon, Quebec-KO by 6

1955

Mar. 28—Gerry Simpson, Quebec--------D 8
Apr. 25—Jimmy Thomson, Brooklyn----W 6
July 2—Oscar Suarez, Havana----------L 10
Nov. 25—Bobby Jackson, New York------L 4

ENRIQUE ORTIZ

Mexican Lightweight

1954

Feb. 17—Mario Mantecon, Mexico City-KO 8
Mar. 24—Jose Galicia, Mexico City-------W 10
May 19—Manuel Beltran, Mexico City ----------KO by 9
Aug. 11—Ceferino Montero, Mexico City-W 10

1955

Feb. 17—Jose Paredes, Mexico City-----W 10
Mar. 30—Eduardo Almazan, Mexico City ----------KO 4
May 25—Augustin Rosales, Mexico City KO 5
Oct. 19—Tuzo Jimenez, Mexico City-----D 10
Nov. 5—Tuzo Jimenez, Mexico City----W 10

GORILON ORTIZ

Mexico City, Mexico, Lightweight

1953

May 23—Enrique Gomez, Mexico City---W 10
June 13—Manuel Rivera, Mexico City---W 10
Oct. 3—El Conscripto, Mexico City-----W 10
Nov. 28—Raul Esqueda, Mex. City-KO by 7

1954

Feb. 27—Gabriel Diaz, Mexico City------W 10

1955

May 4—Beto Cavajal, Mexico City-KO by 7

FILBERTO OSARIO

Puerto Rican Featherweight

1945

May 29—Ham Wiloby, Hartford--------W 6
June 12—Ham Wiloby, Hartford---------D 6
July 6—Young Pancho, Long Branch----W 6
July 11—Benny May, Bridgeport--------W 6
July 23—Johnny Land, Newark----------W 6
Aug. 2—Benny May, Brooklyn----------W 6
Aug. 7—Georgie Knox, Union City------D 6
Aug. 10—Tony Oshiro, New York------W 4
Aug. 24—Ralph McNeil, New York------W 6
Sept. 7—Eddie Compo, New York--------L 6
Sept. 19—Don McLean, Bronx----------W 6
Sept. 28—Billy Carroll, Brooklyn-------W 6
Oct. 1—Spider Armstrong, Holyoke----L 8
Oct. 4—Manny Camarilla, Brooklyn----W 6
Oct. 16—Manny Camarilla, Brooklyn--W 6
Oct. 22—Joe Robleto, New York--------W 8
Nov. 6—Charley Noel, Brooklyn--------W 6
Nov. 9—Danny Carabella, New York--L 6
Nov. 26—Harold Gibson, New York------W 8
Dec. 21—Joe Saddler, New York--------L 6

1946

Jan. 8—Raul Madrid, Brooklyn--------W 6
Jan. 14—Jimmy Jennette, N. Y. City--KO 3
Jan. 28—Mike Konnors, Washington-----D 6
Jan. 31—Jackie Floyd, Atlantic City----W 8
Feb. 21—Willie Weasel, Atlantic City----L 8
Mar. 4—Jackie Floyd, Philadelphia-----L 8
Mar. 19—Raul Madrid, Brooklyn------ -W 6
Mar. 22—Eddie Compo, N. Y. City--------L 6
Apr. 12—Jimmy McAllister, Baltimore---L 10
Apr. 26—Jimmy McAllister, Baltimore---D 10
June 24—Charley Riley, St. Louis--------W 5
Aug. 2—Willie Roache, North Adams----L 10
Sept. 2—Nick Stato, Springfield---------L 10
Sept. 17—Charley Riley, St. Louis--------L 10
Sept. 30—Dennis Pat Brady, New Haven--L 8
Nov. 22—Jimmy McAllister, Baltimore---L 8

1947

Apr. 9—Leonardo Lopez, Mexico City--L 10
July 9—Jimmy Callura, Bridgeport-----D 6
July 18—Dennis Harvey, N. Y. C.---------D 6
Aug. 11—Al Pennino, Brooklyn----------L 8
Sept. 5—Clint Miller, Worcester---------W 10
Sept. 26—Young Junior, Worcester--------L 10
Nov. 24—Biff Jones, Washington---------L 10
Dec. 11—Joe Barone, Pittsburgh---------W 10

1948

Jan. 5—Pat Iacobucci, Cincinnati-------L 10
Jan. 12—Mimmie Adragna, Pittsburgh--W 10
Jan. 27—Joe Barrone, Pittsburgh ------W 10
Mar. 4—Percy Bassett, Atlantic City----L 10
Mar. 22—Mimmie Adragna, Pittsburgh---L 10
Mar. 29—Joe Discepoli, Cincinnati-------L 10
Apr. 14—Luis Ramos, Puerto Rico -----W 10
July 8—Danny Carabella, No. Adams---L 10
Sept. 7—Maurice LaChapelle, Troy------L 10
Oct. 14—Vic Eisen, Syracuse----------D 8
Nov. 22—Jimmy Cooper, Washington ---W 10
Nov. 29—Calvin Leigh, Syracuse -------W 8
Dec. 13—Ray Edwards, N. Y. C. ---------W 8
Dec. 23—Reuben Davis, Philadelphia ---W 6

1949

Feb. 2—Archie Devino, New York--KO by 8
Apr. 4—Ellis Ask, Baltimore-------KO by 4
Dec. 12—Jimmy Cooper, Washington----L 10
Jan. 11—Johnny Kamber, New York----L 6
Jan. 31—Willie Alexander, New York---L 6
Feb. 13—Charley Titone, Washington ---L 10
Mar. 11—George Sanchez, Brooklyn -----L 6
Mar. 16—Gurney Van Hook, Brooklyn---D 6
Mar. 30—Hector Rodriguez, Brooklyn ---L 6
Apr. 10—Ray Castillo, Brooklyn ---------W 6
Apr. 17—Tito Valles, Newark ----------W 8
Apr. 25—Clint Miller, New Bedford-----W 10
May 6—Tommy Pennino, Brooklyn -----L 6
June 22—Jose Torres, New York---------D 6
June 26—Al Hunter, Elizabeth ----------L 6
July 25—Eddie Burgin, Cincinnati ------L 8
July 28—Dick Howard, Long Beach------L 6

1951

Apr. 30—Mario Sulsenti, Holyoke------KO 1
May 16—Jose Colon Garcia, Elizabeth---W 6
Aug. 16—Frankie Sodano, Chester-------L 8
Sept. 10—Gaetano Annalora, Phila.------L 6
Sept. 18—Frankie Carson, Brooklyn------L 6
Dec. 15—Lulu Perez, Brooklyn----------L 6

1952

Jan. 5—Willie Alexander, Brooklyn----L 6
Jan. 8—Charlie Slaughter, New York-W 6

Jan. 21—Gene Takach, Trenton.....L 8
Jan. 29—Eddie Compo, Newark.....L 8
Mar. 4—Al Magliero, New York.....L 6
Mar. 18—Fernand Drouin, Pottsville.....L 8
Mar. 28—Juan Melendez, New York.....W 4
Apr. 7—Charley DeBow, New York.....L 4
Apr. 24—Ovidio Ochoa, New York.....L 6
May 2—George Justine, New York.....L 6
May 26—Tommy Monte, Brooklyn.....W 6
July 14—Harry Smith, Brooklyn.....L 4
July —Kid Howard, Halifax, N. S.....L 10
Aug. 11—Tony Wilson, Brooklyn.....W 4
Sept. 12—Benny Uhl, New York.....W 6
Oct. 6—Jimmy Ithia, Brooklyn.....L 4
Oct. 17—Tommy Reed, New York.....L 6

1953

Feb. 10—Mike Tocci, White Plains.....L 6
Feb. 23—Gene Smith, Washington.....L 10
Mar. 16—Braxton Reed, Brooklyn.....D 4
Mar. 20—Walter Johnson, New York.....D 4
Mar. 24—Jimmy Cooper, Washington.....L 6
Apr. 10—Walter Johnson, New York.....L 6
Apr. 16—Mike Tocci, New York.....L 6
Apr. 20—Ike Chestnut, Brooklyn.....L 4
May 1—Jerry Kortright, New York.....W 6
May 6—Harold Gomes, Fall River.....L 10
May 26—Al Hunter, Brooklyn.....L 6
Aug. 24—Harry Smith, Brooklyn.....L 4
Aug. 31—Artie McCann, Brooklyn.....L 4
Sept. 21—Artie McCann, Brooklyn.....W 4
Oct. 16—Baby Beau Jack, New York.....W 4
Nov. 5—Libby Manzo, Newark.....L 6
Nov. 29—Tommy Tibbs, Waterville.....L 8
Dec. 5—Jimmy Cooper, Washington.....W 8

1954

Jan. 15—Bobby Bell, New York.....L 6
Mar. 9—Gene Smith, Washington.....L 10
Mar. 30—Graham Holmes, Hartford.....L 8
Apr. 20—George Monroe, Portland.....L 10
May 22—Henry (Pappy) Gault, Charlotte.....L 10
Sept. 2—Joey Gambino, New York.....L 8
Oct. 25—Bobby Courchesne, Holyoke.....L 8
Nov. 16—Henry (Pappy) Gault, Washington.....W 10

1955

Apr. 5—Harold Smith, Washington.....NC 1
Aug. 9—Henry (Pappy) Gault, Spartanburg.....L 10

LARRY OSBEY

New Orleans, La., Middleweight

1955

Mar. 8—Sammy Smith, New Orl.....KO by 4
June 13—Early Gray, New Orleans.....L 4
July 1—Guy Bannister, New Orleans.....KO 1
Aug. 1—George Tousaint, New Orl.....KO 4
Aug. 22—Eddie Cates, New Orleans.....L 4
Oct. 17—Johnny Howard, New Orl.....KO by 5
Dec. 12—Earl Grey, New Orleans.....L 5

MANNY OTERO

Los Angeles, Cal., Lightweight

1954

Aug. 7—Paul Baker, Hollywood.....L 4
Sept. 11—Sal Mendivles, Hollywood.....W 4
Oct. 2—Sal Mendivles, Hollywood.....KO 3
Nov. 27—Augie Morelli, Hollywood.....KO 3
Dec. 21—Duke Emery, Los Angeles.....KO 1

1955

Jan. 1—Jerry Marcus, Hollywood.....KO 2
Jan. 8—Carlos Estrella, Hollywood.....KO 3
Feb. 5—Lyle Mackin, Hollywood.....L 4
Mar. 12—Al Garza, Hollywood.....L 4
June 11—Al Garza, Hollywood.....L 4

HORACIO OTIS

Panamanian Featherweight

1953

Jan. —Joe Sande, Panama City.....W 6
Mar. —Ray Robinson, Panama City.....W 6
Apr. 18—Black Bill, Panama City.....KO 9
June —Pedro Tesis, Panama.....L 10
Sept. 6—Kid Allen, Panama City.....KO 7

1954

May 30—Pedro Tesis, Colon.....L 10

1955

Mar. 6—Sylvester Wallace, Colon.....W 8
Sept. 11—Pedro Tesis, Colon.....L 10

ART OUBRE

Bunkie, La., Lightweight

1955

July 25—Billy Jones, New York.....KO 2
Aug. 15—Abdu Ali, New York.....W 4
Sept. 26—Bobby Scanlon, New York.....L 6
Oct. 28—Felix Ortega, New York.....L 4
Nov. 18—Jesse Watson, New York.....D 4
Nov. 29—Harry Bell, Trenton.....L 6
Dec. 19—Frankie Madison, New York.....L 6

LEO OWENS

Syracuse, N. Y., Middleweight

1955

Apr. 1—Bobby Jackson, Syracuse.....L 6
Apr. 29—Juan Tejedes, Syracuse.....D 4
June 10—Vern Stephenson, Syracuse.....D 4
June 14—Harry Budniewski, Buffalo.....L 4
Aug. 3—Wilfred Greaves, Syracuse.....D 4
Oct. 14—Dave Brown, Syracuse.....W 4
Nov. 5—Billy Collins, Buffalo.....L 6

ANTONIO PACENZA

Argentina Lightweight

1953

Apr. 22—Rafael Miranda, Buenos Aires.....KO 4
June 19—A. Capitanelli, Martinez.....W 10
Sept. 5—Francisco Negrone, Necochea.....W 10
Sept. 26—Vincent Quiros, Buenos Aires.....W 10
Nov. 26—Francisco Negrone, B. Aires.....W 12
Dec. 30—Atilio Caraune, Buenos Aires.....KO by 9

1954

Feb. 26—Rafael Miranda, Necochea.....KO 6
Apr. 17—Andres Villalba, Bahia Blanca.....W 10
May 12—Francisco Negrone, Eva Peron.....W 10
June 24—Ramon Rios, Montevideo.....W 10
Sept. 11—Francisco Negrone, C. Rivadavia.....KO 7
Nov. 19—Aurelio Travo, Martinez.....KO 6
Nov. 27—Juan Oviedo, Mendoza.....D 10

1955

Mar. 28—Frank Ford, New York.....W 6
June 3—Art Miller, New York.....W 4
Aug. 6—Dogomar Martinez, Montevideo.....L 10
Oct. 21—Luis Ignacio, San Pablo.....KO by 6
—Waldemar Adao, San Pablo.....KO by 8

ARNALDO (CHICO) PACHECO

Born, Sao Paulo, Brazil, Sept. 14, 1923. Middleweight.

Won amateur lightweight title of Brazil, 1941.

1943

Oct. 15—Mario Francesco, Rio de Janeiro.....KO 3
Nov. 18—Pinga Gaugo, Rio de Janeiro.....W 10

1944

Jan. 10—Jai Budu, Matto Grasso.....KO 10
Apr. 3—Francisco Montino, Sao Paulo.....W 10
June 12—Arturo Tassiale, Sao Paulo.....KO 7
July 29—Toniquo Zumbano, Sao Paulo.....W 10
Sept. 8—Francisco Augusto, Sao Paulo.....KO 2
Dec. 5—Guilherme Rodero, Sao Paulo.....W 10

1946

—Manuel Iglesia, Rio De Janeiro.....W 6
—Orlando Galdino, Rio De Janeiro.....W 6
—Geraldo Silva, Sao Paulo.....W 8
—Francisco Montino, Sao Paulo.....KO 3
—Francisco Augusto, Sao Paulo.....KO 2
—Geraldo Silva, Sao Paulo.....W 8
—Guilhermo Rodero, Sao Paulo.....L 8
—Aron Nowina, Sao Paulo.....L 8

1947

July 7—Vince Scarpari, Miami.....L 8
July 21—Jerry Coursal, Miami.....W 8
Aug. 6—Marty Ferro, Miami.....W 6
Aug. 20—Vince Scarpari, Miami.....W 8
Sept. 10—Bobby Elliott, Miami.....L 10
Sept. 22—Pete Sanchez, New Orleans.....KO 3
Oct. 1—Freddie Archer, Miami.....WDis 8
Nov. 5—Ernie Pelaia, Miami.....L 10
Dec. 3—Danny Ruggerio, Miami.....L 10
Dec. 17—Larry Ray, Miami.....KO 3

1948

Jan. 7—Pete Manchio, Miami.....W 10
Mar. 3—Fist Dever, Miami.....L 10
Mar. 12—Carey Mace, Palm Beach.....L 10

Mar. 19—Jimmy Hill, Palm Beach___KO by 4
Apr. 28—Choforo Martinez, Miami_____L 10
May 17—Billy Spangler, Miami_____W 10
June 7—Fist Dever, Miami_____D 10
June 16—Danny Ruggerio, Miami_____D 10
Aug. 5—Frankie Palermo, New York___D 6
Aug. 19—Bruce Ubaldo, Philadelphia____L 6
Sept. 15—Jackie Armitage, Pittsburgh____L 8
Nov. 12—Jackie Armitage, N. Y. C. ____KO 7
Nov. 22—Eddie Bell, Pittsburgh _____L 8

1949

Jan. 20—Otis Graham, Philadelphia_____L 8
Feb. 4—Joe DiMartino, Wilkes Barre____L 8
Feb. 21—Andy DePaul, Pittsburgh_____L 8
Mar. 10—Vince Turpin, Cleveland_____L 10
May 11—Glen Hendershot, Miami_____KO 10
May 25—Gene Hardison, Miami_____W 10
June 9—Glen Henderson, Miami_____L 10
June 20—Jimmy Sanders, Miami_____L 10
July 22—Vince Gambill, Miami_____KO 5
Aug. 29—Glen Hendershot, Miami_____W 10
Sept. 7—Glen Hendershot, Miami_____L 10
Oct. 19—Steve Sabatino, Ft. Lauderdale_W 8
Nov. 7—Charley Zivic, Miami _____L 10
Nov. 25—Leland Pillen, Palm Beach____KO 10
Dec. 6—Tony Masciarelli, Jacksonville__L 10

1950

Jan 13—Charley Salas, Palm Beach_____L 10
Feb. 10—Clem Fitzpatrick, New York___L 4
Feb. 14—Freddie Menna, White Plains___L 8
Apr. 19—Jimmy Leach, Miami _____KO 6
Apr. 25—Billy Brown, Jacksonville_KO by 6
July 3—Art Davis, Miami _____W 10
July 17—Art Davis, Miami _____KO 10
July 25—Tony Janiro, Atlanta _____L 10
Aug. 21—Bobby Dykes, Miami _____L 10
Sept. 12—Art Davis, Jacksonville_____L 10

1950

Oct. 2—Tony Masciarelli, Miami _____W 10
Nov. 13—Art Davis, Miami _____L 10
Nov. 27—Billy Kilgore, Miami_____L 10
Dec. 28—Harold Green, Miami _____KO by 10

1951

Jan. 29—Billy Spangler, Sarasota_____D 10
Apr. 14—Guilherme Martins, Pacaembu_L 10
May 19—Oswaldo Silva, Pacaembu_____W 10
June 20—Guilherme Martins, Sao Paulo__L 10
July 25—Marcel Brisebois, Miami_____L 10
Aug. 15—Harry Braelow, Miami_____L 8
Sept. 5—Bobby Elliott, Miami_____D 10
Sept. 25—Billy Brown, Tampa_____L 10
Oct. 20—Chico Varona, Havana_____KO by 7
Nov. 12—Marvin Edelman, Phila____KO by 7

1952

Feb. 27—Art Davis, Miami_____L 10
Mar. 11—Tommy Bazzano, Miami Beach_L 10
Apr. 2—Memo Moreno, Miami Beach___L 8
June —Ignacio Gonzalez, Rio de Janeiro _____W 10
July 19—Paulo Zacoman, Sao Paulo_____L 10
Sept. —Roberto Dalla, Pacaembu_____KO 7
Sept. —Oswaldo Silva, Rio de Janeiro_W 10
Oct. —Paulo Zacoman, San Paulo_____W 10
Nov. 25—Baby Williams, Miami Beach__L 10

1953

May 18—Nenos Solomon, Chicago_____L 10
June 16—Jack LaBua, Miami Beach_____L 10
July 14—Tony Necro, Miami Beach____KO 7
July 28—Eddie Springer, Miami Beach__D 10
Sept. 1—Tony Necro, Miami Beach_____W 8
Oct. 13—Chico Vejar, Miami Beach_____L 10

1954

Feb. 12—Bobby Elliott, West Palm Beach_L 10
Aug. 4—Aluaro Tozzi, Sao Paulo___KO by 8
Aug. 17—Aluaro Tozzi, Sao Paulo_____L 10
Oct. 15—Paulo Matos, Sao Paulo_____D 10

1955

Oct. 10—Mel Barker, Austin_____L 10

ELOY PACHECO

Venezuelan Lightweight

1953

Feb. 12—Juan Lopez, Maracaibo_____D 8
Apr. 25—Ruben Diaz, Maracaibo_____L 8
June 22—Luis Barreto, Caracas_____KO by 7
Aug. 31—Vincente Matute, Caracas_____L 8

1954

Apr. 5—Enrique Bidau, Caracas _____L 6

1955

Mar. 7—Pierre Sierra, Caracas_____W 6
May 23—Pierre Sierra, Caracas_____KO by 4

JUAN PACHECO

Puerto Rican Lightweight

1955

Jan. 31—Johnny Allen, Brooklyn_____W 4
Feb. 17—Tom Hendricks, New York___KO 3
May 24—Tony Celano, Petersburg__KO by 7
May 30—Carlos Ortiz, New York____KO by 2

GIL PADILLA

Oakland, Calif., Middleweight

1955

Sept. 1—Tommy Villa, Oakland_____L 4
Sept. 13—Don Quintel, Richmond_____KO 2
Sept. 27—Marlin Monroe, Richmond____KO 2
Sept. 29—Herschel Bailey, San Francisco _____KO 2
Oct. 6—Calvin Payne, San Francisco_KO 4
Oct. 25—JoJo Shelton, Richmond_____KO 1
Nov. 15—Dave Nolan, Richmond _____KO 5
Nov. 22—Tommy Villa, Richmond_____W 6

JUAN "BOMBON" PADILLA

Mexican Lightweight

Born, August, 1931, Tampico, Mexico.

1948

Jan. 24—Javier Garcia, Tampico_____W 4
Feb. 7—Ramon Cervantes, Tampico__KO 3
Feb. 28—Juan Castillo, Tampico_____W 6
Mar. 6—Jose Posadas, Tampico_____W 4
Mar. 13—Tibicho Mar, Tampico_____W 4
Aug. 6—Jose Mendoza, Tampico_____L 6
Sept. 4—Jose Mendoza, Tampico_____W 6
Oct. 6—Juan Castillo, Tampico_____L 6
Nov. 27—Tibicho Mar, Tampico_____W 6

1949

Jan. 29—Little Palma, II, Tampico_____KO 6
Feb. 5—Manuel Plasencia, Tampico____L 6
Feb. 12—Tacho Trejo, Tampico_____W 6
Mar. 12—Hector Barragan, Tampico_____W 8
Mar. 26—Chucho Morales, Tampico_____W 10
May 10—Salvador Vera, Tampico_____KO 6
Oct. 15—Rafael Rosales, II, Tampico__KO 9

1950

Jan. 7—Baby Morales, Tampico_____L 10
Jan. 14—Baby Ruelas, Tampico_____W 10
Jan. 28—Baby Morales, Tampico_____KO 9
Feb. 10—Raul Contreas, Tampico_____W 10
Apr. 10—Manny Terranova, Tampico__KO 4
Apr. 22—Leonardo Lopez, Tampico____KO 7
Apr. 29—Tony Rios, Tampico_____KO 5
May 8—Baltazar Castro, Tampico_____W 10
June 17—Negro Sandoval, Tampico_____W 10
July 29—Manuel Rivera, Tampico_____W 10
Sept. 29—Tony Vasquez, Tampico_____W 10
Sept. 30—Rafael Hadad, Mexico City____W 10
Oct. 7—Fidel Hernandez, Tampico____KO 5
Oct. 21—Baby Vasquez, Mexico City____L 10
Dec. 2—Jose Cardenas, Tampico_____
Dec. 9—Andres Balderas, Tampico____W 10
Dec. 23—Rafael Hadad, Tampico_____KO 6

1951

Jan. 3—Rafael Hadad, Tampico_____W 10
Jan. 15—Raul Contreras, Reynosa _____W 10
Jan. 26—Lalo Gallardo, Matamoras_____W 10
Jan. 27—Alfonso Ortiz, Mexico City_____L 10
Mar. 31—Casanovita de Tehuacan, Tampico _____KO 4
May 19—Raul Esqueda, Matamoras____KO 9
May 26—Mario Terry, Tampico_____D 10
June 3—Zurdo Gaitan, Matamoras_____W 10
June 10—Ave Negra, Matamoras_____W 10
June 17—Reyes Lopez, Jalisco_____W 10
July 21—Morelia Kid, Tampico_____W 10
July 27—Baby Vasquez, Tampico_____W 10
Sept. 8—Julio Jiminez, Tampico_____W 10
—Mario Terry, Mexico City_____W 10
Sept. 21—Mario Terry, Matamoros_____KO 3
Sept. 22—Antero Hernandez, Ciudad Mante _____W 10
Nov. 1—Johnny Kamber, New York____W 8
Nov. 22—Basil Marie, New York_____W 8
Dec. 6—Charley Riley, St. Louis_____W 10
Dec. 17—Ray Famechon, Paris_____L 10

1952

Jan. 1—Auguste Caulet, Paris_____L 10
Jan. 21—Jean Machterlinck, Liege_____W 10

Feb. 22—Ernesto Formenti, Milan.....L 10
Apr. 1—Del Flanagan, New Orleans....W 10
Apr. 21—Ralph Dupas, New Orleans.....L 6
Apr. 28—Alfredo LaGrutta, New Orl.....L 10
May 23—Hielero Ortiz, Matamoros.....W 10
Aug. 20—Kid Azteca, Nuevo Laredo....W 10
Aug. —Fillo Peyrani, Tampico.....KO 7
Sept. 16—Eddie Chavez, San Jose.....L 10
Dec. 13—Tomas Lopez, Mexico City.....W 10

1953

Feb. 27—Baby Franco, Tampico.....W 10

1954

Mar. —El Conscripto, Monterrey.....L 10
Apr. 21—Ludwig Lightburn, Juarez.....L 10
May 21—Ludwig Lightburn, Juarez.....L 10

1955

Mar. 10—Alfonso Flores, Laguna.....W 10
Aug. 22—Ludwig Lightburn, El Paso.....L 10
Oct. 29—Frankie Wallace, Monterrey.KO 2
Nov. 23—Miguel Burciaga, Monterrey...W 10
Dec. 10—El Conscripto, Monterrey.....L 10

JIMMY PALAZZOLA

Los Angeles, Calif., Middleweight
(Previous record on page 501, 1953 book)
(In Service 1953-54)

1955

Jan. 25—Sam Johnson, Richmond.....KO 2
Feb. 8—Curtis Coefield, Ocean Park....W 6
Feb. 17—Danny Perez, Los Angeles....KO 3
Feb. 26—Tony Pelino, Hollywood.....W 6
Mar. 19—Jimmy Demery, Hollywood....W 10
Apr. 7—Jimmy Demery, Los Angeles...W 10
July 16—Tony Pelino, Hollywood.....W 10
Aug. 23—Curtis Coefield, Richmond...KO 4
Dec. 10—Pedro Gonzales, Hollywood....W 10

GABY PALIOTTI

Montreal, Canada, Featherweight

1953

Nov. 11—George DuBois, Montreal.....KO 1

1954

Jan. 25—Gerry Simpson, Montreal .....L 4
Feb. 22—Yvon Blanchard, Montreal.....W 4
Mar. 22—Jerry Berthiaume, Montreal..KO 1
May 3—Don Supple, Montreal .....W 6
May 17—Gerry Simpson, Montreal.....W 6
June 14—Gerry Simpson, Montreal.....W 6
Sept. 6—Gines Sanchez, Montreal.....W 6
Oct. 18—Gines Sanchez, Montreal.....D 6
Dec. 13—Les Bohles, Montreal.....W 6

1955

Jan. 10—Ray Powell, Montreal.....KO 3
Feb. 7—Steve Horvath, Montreal.....KO 1
Feb. 28—Edgar Perkins, Quebec.....KO 2
Mar. 7—Charley DeBow, Montreal.....W 8
May 2—Johnny Carr, Montreal.....D 8
June 14—Leroy Jones, Halifax.....KO 8
(Won Canadian Featherweight Title)

RALPH PALLECHIA

Leominster, Mass., Middleweight

1955

Mar. 3—Ronnie Valoir, Worcester....KO 3
Apr. 18—Willy Renfore, Brockton.KO by 4
Nov. 1—Walter Humphreys, Holyoke...W 4
Nov. 22—Steve Ward, Holyoke.....L 6
Dec. 6—Billy Clark, Holyoke.....W 6
Dec. 27—Butsy Gallant, Holyoke.....L 6

RICKY PALMA

Uxbridge, Mass., Featherweight

1954

Apr. 29—Al Henderickson, Worcester...W 4
Nov. 9—Manuel Flores, Ocean Park KO by 2

1955

Feb. 1—Willie Bell, Ocean Park.....W 4
Feb. 15—Willie Bell, Ocean Park.....KO 2
Apr. 2—Art Tovar, Hollywood.....L 4
Apr. 11—Lou Mancini, Ocean Park.....W 4
Apr. 19—Lou Mancini, Ocean Park.....W 4
Apr. 26—Lou Mancini, Ocean Park.....W 4
May 17—Red Emory, Ocean Park.....W 4
May 24—Dave Tagalog, Ocean Park.....L 4
May 26—Jimmy Paul, Los Angeles.....W 4
June 4—Chickie Randeros, Hollywood..L 4
June 25—Carlos Salazar, Hollywood.....D 4
June 28—Herman Duncan, Ocean Park..D 4
July 5—Herman Duncan,
Ocean Park .....KO by 4
July 21—Eddie Hernandez, Los Angeles.D 4
Aug. 4—Eddie Hernandez, Los Angeles.L 4
Aug. 19—Bobby Robledo,
Los Angeles .....KO by 3

ALFONSO PALPALLACTOC

Honolulu, Hawaii, Bantamweight

1954

Feb. 2—Ernest Sylva, Honolulu.....KO 2

1955

Jan. 18—Francis Militante, Honolulu...L 5
Mar. 8—Ernest Sylva, Honolulu..... KO 3
Apr. 14—Francis Militante,
Honolulu .....KO by 4
May 17—Joey Benson, Honolulu....KO by 6
June 25—Takeshi Yamaguchi, Hilo.....L 6

LUPE PANCHO

Panamanian Featherweight

1954

Feb. 21—Leslie Thompson, Colon .....L 6
May 16—Vicente Worrell, Colon .....W 8
July 26—Rodolfo Francis, Colon .....L 8

1955

Mar. 20—Kid Chocolate II, Colon...KO by 3
Sept. 18—Vince Worrell, Panama City...D 6

TONY PANNONE

Fort Lee, N. J., Welterweight

1954

Mar. 23—Lou Marsicano, New York.KO by 3
July 15—Pete Kritsky, Brooklyn.....W 4
Aug. 23—Leo Kearny, Brooklyn.....L 4

1955

Jan. 10—Eddie Lynch, New York...KO by 1

GARTH PANTER 62-21-2 (44-3)

Dayton, Ida., Middleweight
Born, July 28, 1930, Preston, Utah.

1949

Dec. 6—Sam Healy, Salt Lake City...KO 3
Dec. 21—Woody Miller, Salt Lake City...W 4

1950

Jan. 10—Manuel Singh, Logan.....KO 3
Jan. 24—Dee Reay, Salt Lake City.....KO 2
Jan. 30—Dave Chase, Salt Lake City..KO 1
Feb. 11—Dave Chase, Preston.....KO 2
Mar. 8—Sam Healy, Salt Lake City...KO 2
Mar. 27—Lester Roberts, Salt Lake City.KO 3
Apr. 10—Ken Hoyt, Preston .....W 6
May 22—Ken Hoyt, Salt Lake City.....W 6
May 29—Phil Martinez, Salt Lake City..KO 2
June 13—Jerry Fujiwaia, Salt Lake C...KO 3
June 26—Jose Martinez, Salt Lake City.KO 2
July 11—Little Joe Louis, Salt Lake C..KO 1
Aug. 15—Jimmy McDonald,
Salt Lake City .....KO 3
Aug. 25—Paul Perkins, Salt Lake City..W 10
Oct. 10—Jimmy Welch, Salt Lake City..L 10
Oct. 23—Charlie Stephens, Logan .....KO 1
Nov. 6—Eddie Halligan, Salt Lake City.KO 3
Nov. 12—Joe Martinez, Ogden .....KO 1
Nov. 23—Joe Martinez, Pocatello.....KO 2
Dec. 11—Benny Flake, Ogden .....D 10

1951

Feb. 14—Gene Dilsworth, Oakland.....KO 2
Feb. 23—Charley Cato, San Francisco....L 6
Mar. 6—Bob Paterson, Salt Lake City.KO 4
Mar. 20—Charley Cato, Ogden.....W 10
Mar. 26—Paul Perkins, Ogden.....KO 3
Apr. 30—Anton Raadik, Salt Lake City.W 10
May 28—Joe Arthur, Salt Lake City.....W 10
June 12—Joe Arthur, Salt Lake City....KO 9
July 9—Jimmy Welch, Salt Lake City..L 10
July 23—Frankie Gimbel, Dayton, Ida...W 10
Sept. 1—Frankie Gimbel, Winnemucca.KO 7
Sept. 10—Art Soto, Ogden.....L 10
Sept. 25—Gene Fullmer, Salt Lake City...L 10
Nov. 20—Bobby King, Salt Lake City..KO 3
Nov. 26—Penn Lester, Ogden.....KO 5
Nov. 30—Wild Bull Halsey, Boise.....W 6

1952

Jan. 17—Bull Halsey, Boise.....KO 10
Feb. 1—Billy Carter, Walla Walla.....KO 2
Feb. 28—Bull Halsey, Tacoma.....KO 8
Mar. 7—Billy Carter, Walla Walla.....KO 5
Mar. 13—Baby Day, San Francisco.....L 8
Apr. 3—Paul Kaylor, Spokane.....KO 7
May 1—Anton Raadik, Boise.....W 10
May 20—Floyd Richardson, Salt Lake City.....KO 6
June 3—Pedro Jiminez, Salt Lake City.....KO 4
June 16—Jay Caldwell, Salt Lake City...W 10
July 28—Earl Turner, Salt Lake City....D 10
Aug. 18—Jack Snapp, Boise.....KO 9
Sept. 26—Cliff Schellin, Reno.....L 12
Oct. 14—Pedro Jiminez, Sacramento..KO 8
Oct. 28—Charley Cato, Sacramento.....W 10
Dec. 2—Woody Harper, Sacramento....L 10

1953

Jan. 13—Jesse Gray, Salt Lake City....KO 8
Jan. 22—Bull Halsey, Idaho Falls.....W 10
Feb. 5—Earl Turner, Oakland.....KO 8
Mar. 6—Grover Jackson, Idaho Falls..KO 8
Mar. 16—Bobo Olson, Butte.....L 10
Apr. 20—Tuzo Portuguez, Brooklyn.....L 10
June 29—Lee Sala, Brooklyn.....L 10
July 27—Walter Cartier, Brooklyn.....W 10
Aug. 31—Walter Cartier, Brooklyn.....L 10
Oct. 23—Pierre Langlois, N. Y. C.....W 10
Nov. 23—Grover Jackson, S. Lake City..KO 4
Dec. 2—Norman Hayes, Detroit .....W 10

1954

Jan. 8—Joey Giardello, New York..KO by 5
Feb. 13—Jesse Turner, Salt Lake City....L 10
Mar. 26—Charley Humez, Paris.....L 10
June 21—Mickey Rhodes, Salt Lake City..W 10
July 15—Ron Hirt, Idaho Falls .....KO 5
Aug. 11—Dick Sizbette, Idaho Falls....KO 4
Aug. 23—Billy McNeece, Brooklyn.....L 10
Sept. 6—Bobby Reese, Ely, Nevada ...KO 2
Sept. 10—Jimmy Roe, Lehi, Utah .....KO 3
Nov. 3—Carl (Bobo) Olson, Richmond .....KO by 8

1955

Feb. 15—Jackie Clark, Provo, Utah...KO 5
Mar. 22—Georgie Johnson, Philadelphia..L 10
May 4—Ray Robinson, Detroit.....L 10
May 21—Dusty Williams, Cedar City..KO 3
June 4—Willie Vaughn, Hollywood..KO by 6
July 16—Benny Flake, Cedar City.....L 10
July 30—Jack Gallagher, Moab, Utah..KO 3
Sept. 3—Danny Schott, Hurricane, Utah .....KO 3

BILLY PAPPAS

Reading, Pa., Heavyweight

(Previous record on page 523, 1949 book.)

1951

Dec. 12—Billy Smith, Miami Beach....KO 5
Dec. 19—Jack Murphy, Miami Beach...W 6

1952

Jan. 9—Billy Smith, Miami Beach....KO 4
Feb. 13—Billy Smith, Miami Beach.....D 8
Mar. 11—Ralph Schneider, Miami Beach KO by 4

1953

June 30—Jack Smith, Pittston.....KO 4
Dec. 22—Hal Neely, Miami Beach.....W 6

1954

Jan. 20—Hal Neely, Miami Beach .....D 6
Feb. 2—Jimmy Burch, Miami Beach.....L 6
Feb. 26—Rueben Jones, Ft. Lauderdale .....KO by 7
Apr. 14—Rueben Jones, Miami Beach ...L 6

1955

Feb. 12—Johnny Clemons, Erie.....W 6

JOSE PAREDES

Mexican Lightweight

1955

Feb. 17—Enrique Ortiz, Mexico City.....L 10
May 14—Eduardo Almazan, Mexico City .....KO 3
June 15—Tobe Penaloza, Mexico City .....KO by 7
Aug. 3—Ezequiel Uribe, Mexico City...L 10

KEITH PARIS

Halifax, N. S., Canada, Welterweight

1954

Mar. 8—Howard Leslie, Hamilton.....W 6
May 17—Sammy Fortuno, Montreal.....D 6
May 31—Eddie James, Montreal .....L 6
June 15—Bob Leadley, Halifax .....W 6
Aug. 3—Gordon Kiley, Halifax .....W 6
Aug. 31—Bobby Grace, Halifax .....KO 1
Sept. 26—Loren Wildrich, Montreal.....L 6
Sept. 28—Jackie Hayden, Halifax .....L 6

1955

June 28—Bob Grace, Halifax.....KO 3

GENE PARKER

Indianapolis, Ind., Welterweight

1948

July 5—Danny Demilio, Magna, Utah..KO 2
July 12—Benny Saddler, Salt Lake City..W 6
Aug. 27—Jennings Brotherton, Jeffersonville, Ind.....W 6
Sept. 20—Pat Iacobucci, Chicago.....W 6
Oct. 11—Ron Cannon, Chicago.....W 6
Oct. 22—Claude Edwards, Indianapolis KO 2
Nov. 5—Charlie Scott, Indianapolis....W 6
Nov. 12—Joe Leta, Indianapolis.....KO 1
Dec. 3—Don Rocco, Indianapolis.....KO 6
Dec. 7—Bob Kelling, Louisville.....W 6
Dec. 28—Doug Medley, Louisville.....W 6

1949

Jan. 3—Eddie Marotta, Chicago.....L 8
Jan. 31—Sidney Caples, Chicago.....W 6
Feb. 21—Sidney Caples, Chicago.....D 6
Mar. 22—Tony Corrales, Los Angeles....W 4
Mar. 25—Chuck Edwards, San Diego.....W 6
Apr. 29—Ray Penny, Ft. Wayne.....KO 3
May 2—Bob Henry, Chicago.....W 6
May 13—Doug Medley, Indianapolis.....D 6
May 23—Hoover Doyle, Anderson, Ind. KO 5
June 23—Sidney Caples, St. Louis.....W 6
July 12—Doyle Upchurch, Anderson, Ind W 10
Aug. 18—Charley Baxter, Dayton.....D 8
Aug. 26—Harry Hart, Columbus.....W 6
Sept. 30—Bobo Drago, Indianapolis.....W 6
Oct. 14—Doug Medley, Indianapolis.....W 8
Oct. 31—Fernando Rivera, Chicago....KO 3
Nov. 11—Hyman Williams, Indianapolis..W 8
Nov. 14—Charlie Scott, Dayton.....W 8
Nov. 25—Ronnie Harper, Indianapolis..W 10

1950

Jan. 16—Abderdeen Lynch, St. Louis....W 4
Feb. 8—Dave Marsh, Akron .....L 10
Mar. 24—Dave Marsh, Indianapolis.....W 10
Apr. 28—Sylvester Simmons, Indianapolis .....W 6
May 17—Luther Rawlings, Chicago..KO by 4
June 20—Albert Adams, Winnipeg .....W 10
July 10—Tom Dalton, Chicago .....W 10
July 21—Sylvester Simmons, Indianap..KO 5
July 31—Aberdeen Lynch, St. Louis....W 6
Sept. 25—Robert Earl, Chicago .....KO 6
Nov. 17—Freddie Latson, Indianapolis...W 8
Dec. 14—Verne Roberts, Indianapolis....W 8

1951

Jan. 18—Virgil Akins, Minneapolis.....W 6
Mar. 17—Del Flanagan, Louisville.....L 10
Apr. 13—Dave Marsh, Indianapolis.....D 10
May 5—Sonny Harris, Indianapolis....KO 3
May 19—Andy Anderson, Indianapolis..W 10
May 29—Al Adams, Cincinnati.....W 8
June 12—Snuffy Smith, Cleveland.....KO 3
June 18—Tony Gunia, Milwaukee.....W 6

1952

(Inactive)

1953

Aug. 28—Sammy Mastrean, Indianapolis..W 10
Oct. 8—Dick Kerber, Milwaukee.....W 8
Oct. 30—Nate Huskey, Indianapolis.....W 10

1954

Jan. 18—Jimmy Guy, Ft. Wayne .....KO 7
Mar. 18—Pat Lowry, Grand Rapids.....L 10
Apr. 19—Chuck Price, Detroit .....W 8
May 4—Chuck Price, Detroit .....L 8
May 18—Dick Kerber, Milwaukee.....KO 8
July 6—Duke Harris, Detroit .....L 8

1955

Oct. 4—Yama Bahama, Detroit....KO by 2

26-5-4 (22-2)

JAMES J. PARKER

Toronto, Canada Heavyweight

Born, April 27, 1928, Saskatoon, Sask.

1950

Feb. 20—Claude Hale, Toronto ---------KO 1
Mar. 7—Lloyd Michigan, Toronto -----KO 4
Mar. 20—Amos Dorsey, Toronto -------KO 3
Apr. 3—Earl Beckman, Toronto ------KO 2
May 8—Johnny Kazmierczak, Toronto-KO 5
May 22—Dan Moray, Toronto ----------L 6
June 5—Bob Graham, Toronto ---------KO 1
June 19—Johnny Adams, Toronto ------KO 1
Aug. 15—Joe Modzele, Buffalo ---------W 6
Oct. 10—Syl Kruchinski, Toronto -------D 6
Oct. 17—Dan Moray, Toronto----------D 1
Dec. 8—Dan Bucceroni, New York-KO by 2

1951

Apr. 2—Jimmy Tendo, Providence----KO 2
Apr. 30—Haywood Henry, Providence-KO 2
May 7—Percy Allen, Providence------KO 1
May 16—George Kaplan, Elizabeth-----W 8
Nov. 5—George Tsaldaris, New York--KO 2
Dec. 21—Charley Norkus, New York----KO 5

1952

Mar. 7—Bernie Reynolds, New York KO by 4
Apr. 14—Clyde Thompson, Washington KO 1
Apr. 21—Kenny Johnson, Baltimore---KO 2
Apr. 30—Hank Thurman, Miami-------KO 6
May 28—Hank Thurman, Miami Beach--L 10
Nov. 21—Gene Gosney, New York-----KO 2

1953

Jan. 13—Oscar Pharo, Miami Beach---KO 4
Feb. 13—Jack Nelson, New York------KO 5
Apr. 27—Roger Jackson, Toronto------KO 1
June 5—Bill Wilson, Charlotte---------KO 4
July 30—Cesar Bolin, Newark---------KO 4
Sept. 25—Jimmy Slade, New York-------W 10
Nov. 2—Jimmy Cerello, Providence---KO 3
Nov. 9—Edgardo Romero, Brooklyn----W 10

1954

Mar. 12—Nino Valdes, New York --------L 10

1955

Mar. 7—Earl Walls, Toronto----------D 12
Nov. 15—Ewart Potgieter, London-------D 10

MELVIN PARKER

Philadelphia, Pa., Welterweight

1952

Oct. 6—Al Heath, Philadelphia---------L 4
Dec. 29—John Gibson, Trenton---------W 4

1953

July 23—Freddy Dures, Philadelphia---KO 6
July 27—Frank Alotta, Allentown-------L 6
Aug. 18—Wesley Lowery, Allentown----W 8

1954

Sept. 1—Ike White, Philadelphia---------L 6
Oct. 8—Garnett Hart, Philadelphia-KO by 6
Dec. 16—Johnny Lombardo, Mt. Carmel ----------KO by 4

1955

Mar. 17—Bobby Douglass, Phila.---KO by 7

VERNON (COOTER) PARKER

Augusta, Ga., Welterweight

1952

Sept. 15—Don Lambert, Holyoke---------L 6

1953

July 10—Snooks Howard, Charlotte----KO 4
Oct. 29—Jackie O'Brien, Columbia------L 8
Nov. 21—Billy Vernon, Charlotte-------KO 4
Dec. 5—Aman Peck, Charlotte-----KO by 5

1954

Apr. 12—Emmett Gurney, Columbia ----L 10
May 17—Willie Williams, Columbia--KO by 8
June 14—Eddie Green, Columbia---------L 10

1955

Aug. 19—Bill Godfrey, Augusta--------KO 7

GEORGE PARMENTIER

Kellogg, Ida., Heavyweight

1950

Mar. 11—Chuck Staton, Eureka--------KO 3
Apr. 1—Lee Upshaw, Eureka----------KO 1
Apr. 22—Jimmy Rouse, Eureka----------D 5
May 6—Frankie Buford, Eureka --------L 6
June 3—Junior Payne, Eureka--------KO 1
June 28—Junior Payne, Oakland --------W 6
July 12—Junior Payne, Oakland ------KO 2
July 23—Joe Charles, Eureka ----------KO 1
July 29—Jack Huber, Eureka ---------KO 3
Aug. 19—Jimmy Byrnes, Eureka---------W 4
Sept. 11—Junior Payne, San Francisco-KO 7
Sept. 25—Louis Packer, San Francisco-KO 1
Oct. 30—Buddy Scott, San Francisco---KO 1
Nov. 10—Johnny O'Neill, Eureka------KO 1
Nov. 20—Frank Buford, San Francisco---L 12

1951

Mar. 31—Frankie Buford, Eureka-------W 10
May 10—Bill Petersen, Eureka-----KO by 7
Oct. 10—Joe Kahut, Spokane----------D 10
Oct. 31—Hank Thurman, Spokane--KO by 2
Nov. 24—Hank Thurman, Hollywood KO by 1
Nov. 30—Bill Petersen, Boise----------LF 4

1952

Mar. 29—Babe Edwards, Eureka---------D 10
May —Frank Buford, Eureka-----KO by 7
Nov. 13—Earl Walls, Vancouver-----KO by 2

1953

Jan. 30—Ted Lowry, Boise ----------L 10
Feb. 12—Al Spaulding, Idaho Falls------L 10

1954

Jan. 5—Bob Dunlap, Sacramento --KO by 8

1955

July 19—Andy Walker, Seattle--------KO 3
Aug. 23—Neal Welch, Seattle----------D 10

ERNESTO PARRA

Mexican Bantamweight

Born, May 16, 1933, Ciudad Hidalgo.

1953

Feb. 29—Rodolfo Jimenez, Mexico City--W 6
Mar. 28—Juan Lira, Mexico City--------W 6

1954

Apr. 3—Emilio Santillan, Mexico City KO 4
June 2—Chucho Alarcon, Mexico City-KO 6
June 26—Emilio Mata, Mexico City-----KO 2
Aug. 4—Angel Iglesias, Mexico City---KO 4
Sept. 1—Aurelio Rivero, Mexico City--KO 7
Sept. 26—Aristeo Serrano, Mexico City-KO 6
Oct. 30—Babe Ruiz, Mexico City----KO by 8
Dec. 11—Kid Campeche, Mexico City---W 10

1955

Jan. 29—Babe Ruiz, Mexico City------KO 2
Feb. 23—Memo Diez, Mexico City--------D 10
Apr. 16—Emilio de la Rosa, Mexico City-L 10
June 11—Baby Face Gutierrez, Mexico City ----------W 10
July 30—Fili Nava, Mexico City----KO by 7
Sept. 17—Oscar Suarez, Havana----------W 10
Oct. 15—Orlando Reyes, Havana------KO 9
Nov. 26—Jose Lopez, Mexico City--KO by 4

WILLIE PASTRANO

New Orleans, La., Middleweight

1951

Sept. 10—Domingo Rivera, New Orleans-W 4
Sept. 17—Frank Speed, New Orleans---W 4
Oct. 1—Jimmy Connino, New Orleans--W 4
Oct. 22—Domingo Rivera, New Orleans-W 4

1952

Apr. 1—Alvin Boudreaux, New Orleans-W 4
Apr. 21—Alvin Pellegrini, New Orl.-------D 4
July 1—Buzz Brown, Miami Beach----KO 2
July 8—John Chaney, Miami Beach----W 6
July 22—Al McCoy, Miami Beach------KO 2
July 28—Jim Carter, Pensacola---------KO 4
Aug. 5—Sonny Luciano, Miami Beach--W 8
Aug. 19—Sonny Luciano, Miami Beach--W 8
Sept. 8—Johnny Capitano, New Orleans-W 6
Oct. 6—Alvin Pellegrini, New Orleans--L 6
Oct. 14—Lonnie Rylant, New Orleans--KO 3
Nov. 17—Alvin Pellegrini, New Orleans--W 6
Nov. 24—Alvin Boudreaux, New Orl.---KO 2
Dec. 15—Al Pelligrini, New Orleans-----D 8

1953

Jan. 26—Alfredo LaGrutta, New Orleans ----------W 8
Feb. 24—Emerson Butcher, New Orleans-W 8
Mar. 3—Chic Boucher, Miami Beach--KO 3
Mar. 16—Roger Trevino, New Orleans---W 8
Apr. 6—Chato Hernandez, New Orleans-W 8
May 25—Johnny Cesario, New Orleans--L 8
July 14—Del Flanagan, Miami Beach----L 8
Sept. 22—Elmer Beltz, Miami Beach------D 10

Oct. 5—Elmer Beltz, New Orleans.....W 8
Nov. 30—Italo Scortichini, New Orlean...L 10

1954

Mar. 29—Jimmy Martinez, New Orleans.W 10
Apr. 12—Jacques Royer-Crecy, New Orl..W 10
June 18—Tommy Hatcher, Mobile .....KO 1
Aug. 9—Tommy Bazzano, New Orleans KO 8
Aug. 24—Jimmy Martinez, Miami Beach.W 10
Sept. 14—Jackie LaBua, Miami Beach....W 10
Nov. 23—Bobby Dykes, Miami Beach.....W 10

1955

Mar. 1—Tony Johnson, Miami Beach...W 10
Mar. 23—Al Andrews, Chicago.....W 10
Apr. 22—Willie Troy, Chicago.....D 10
June 28—Joey Maxim, New Orleans.....W 10
July 25—Chuck Speiser, Chicago.....W 10
Oct. 3—Paddy Young, New Orleans....W 10
Nov. 18—Joey Rowan, New York.....W 10
Dec. 19—Rex Layne, New Orleans.....W 10

CHANGO PATINO

Houston, Tex., Middleweight

1954

Feb. 9—Al Horton, Galveston.....KO 5
Feb. 15—Roth Savage, Bastrop.....KO 3
Mar. 16—Frankie LaDoll, Los Angeles...L 4
Mar. 23—Pirrin Vega, Galveston ....KO by 5
Nov. 8—Norris Ray, Monroe, La.....L 6
Nov. 16—Gene Cooper, Galveston.....L 6
Nov. 30—George Carter,
San Antonio .....KO by 2

1955

June 27—Chato Duarte, San Angelo.....L 8

POLO PATINO

Austin, Tex., Welterweight

1954

June 1—Dominic Pasquale, Galveston.KO 2
July 6—Jerry Rainey, Galveston...KO by 1
Sept. 26—Preston Frederichs, Galveston...L 4
Oct. 12—Jerry Rainey, Galveston.....KO 3
Oct. 26—Rocky Scott, Galveston....KO by 2
Nov. 16—Tony Gonzalez, Galveston.....D 4
Nov. 30—Tony Castillo, San Antonio.KO by 1

1955

Mar. 29—Charley Beasley, Houston.KO by 1
June 3—Armando Flores, Conroe.....L 4
June 6—Bobby Garza,
Corpus Christi .....KO by 1

CHARLIE (CHUCK) PATTERSON

Austin, Texas, Lightweight

Born, 1937.

1955

July 15—Jim Brewer, Austin.....KO by 2
Aug. 15—Ray Perdia, Austin.....W 4
Sept. 22—Jimmy Fields, Shreveport.....L 4
Sept. 30—Harold James, Conroe.....D 4
Oct. 10—Tony Gonzales, Austin.....W 4

FLOYD PATTERSON

Brooklyn, N. Y., Light Heavyweight

Born, Jan. 4, 1935, Waco, N. C.
1952 Olympic Middleweight Champion.

1952

Sept. 12—Eddie Godbold, New York....KO 4
Oct. 6—Sammy Walker, Brooklyn.....KO 2
Oct. 21—Lester Jackson, New York....KO 3
Dec. 29—Lalu Sabotin, Brooklyn.....KO 5

1953

Jan. 28—Chester Mieszala, Chicago....KO 5
Apr. 13—Dick Wagner, Brooklyn.....W 8
June 1—Gordon Wallace, Brooklyn....KO 3
Oct. 19—Wes Bascom, Brooklyn.....W 8
Dec. 14—Dick Wagner, Brooklyn.....KO 5

1954

Feb. 15—Yvon Durelle, Brooklyn.....W 8
Mar. 30—Sam Brown, Washington.....KO 2
Apr. 19—Alvin Williams, Brooklyn.....W 8
May 10—Jesse Turner, Brooklyn.....W 8
June 7—Joey Maxim, Brooklyn.....L 8
July 12—Jacques Royer-Crecy, N. Y....KO 7
Aug. 2—Tommy Harrison, Brooklyn...KO 1
Oct. 11—Esau Ferdinand, New York.....W 8
Oct. 22—Joe Gannon, New York.....W 8
Nov. 19—Jimmy Slade, New York.....W 8

FLOYD PATTERSON, Brooklyn, N. Y.

1955

Jan. 7—Willie Troy, New York.....KO 5
Jan. 17—Don Grant, Brooklyn.....KO 5
Mar. 17—Esau Ferdinand, Oakland.....KO 10
June 23—Yvon Durelle, Newcastle.....KO 5
July 6—Archie McBride, New York...KO 7
Sept. 8—Alvin Williams, Moncton....KO 8
Sept. 29—Dave Whitlock, San Francisco KO 3
Oct. 13—Calvin Brad, Los Angeles....KO 1
Dec. 8—Jimmy Slade, Los Angeles....KO 7

BILLY PEACOCK

Philadelphia, Pa., Bantamweight

1951 National AAU Champion

1951

Oct. 25—Howard Curry, Philadelphia....W 4
Nov. 17—Pinky Davis, Philadelphia.....W 4
Nov. 29—Moon Curry, Philadelphia.....L 4

1952

Mar. 8—Billy Dunn, Philadelphia.....W 4
Sept. 16—Billy Evans, Los Angeles.....W 4
Sept. 22—Lorenzo Arana, Bakersfield....W 4
Sept. 30—Luis Cotero, Los Angeles.....W 4
Oct. 7—Alex Fimbres, Los Angeles.....W 6
Nov. 25—Celso Hidelgo, Los Angeles.....W 6
Dec. 9—Celso Hidelgo, Los Angeles....W 6

1953

Jan. 6—Bobby Garza, Los Angeles.....W 6
Jan. 13—Tommy Umeda, Los Angeles...W 10
Feb. 3—Tommy Umeda, Los Angeles...W 10
Mar. 3—Baby Moe Mario, Los Angeles.W 10
Apr. 7—Oscar Torres, Los Angeles....KO 2
May 12—Oscar Torres, Los Angeles.....W 12
June 9—Baby Face Gutierrez, L. A.....L 10
July 7—Baby Face Gutierrez, L. A.....L 12
Aug. 17—Henry (Pappy) Gault, Brklyn..W 12
(Won North American Bantam Title)
Nov. 5—Johnny Ortega, Oakland.....KO 9
(Title)
Nov. 23—Oscar Torres, South Gate.....W 10
Dec. 22—Jesse Mongia, Los Angeles....KO 9

1954

Jan. 19—Al Cruz, Los Angeles.....L 10
Feb. 8—Nate Brooks, Brooklyn.....KO by 8
(Lost North American Bantamweight Title)
Mar. 13—Raton Macias, Mexico City.KO by 7
Oct. 18—Pierre Cossemyns, Sydney.....W 12
Oct. 29—Bobby Sinn, Melbourne.....L 12
Nov. 29—Pierre Cossemyns, Sydney.....W 12
Dec. 10—Mario D'Agata, Melbourne.....L 12

1955

Jan. 8—Keeny Teran, Hollywood.....KO 7
Feb. 17—Alex Santoy, Los Angeles....KO 4

June 15—Raton Macias, Los Angeles____KO 3
June 28—Alex Fimbres, Houston_____KO 4
July 21—Oscar Torres, San Antonio_____W 10
Sept. 20—Vic Eisen, Bakersfield_____KO 5
Oct. 16—Chamrern Songkitrat, Bangkok _____KO 9

DUKE PEAKS

Youngstown, Ohio, Light Heavyweight

1954

Sept. 17—Sherman Williams, Louisville _____KO by 4
Nov. 11—Billy Tuck, Owensboro_____L 6
Nov. 19—Billy Tuck, Louisville_____L 6

1955

May 5—Tony Filipiak, Youngstown KO by 4

FESULAI PEAPEALALO

Samoan Middleweight

1955

Aug. 23—Chuck Cureton, Honolulu_____W 6
Sept. 13—Martin Cambra, Honolulu_____W 5
Dec. 13—Dalfus Brown, Honolulu_____L 8

AMAN PECK

Tampa, Fla., Welterweight

1951

Oct. 1—Guy Guerette, Holyoke_____L 4
Oct. 15—Mickey Williams, Holyoke_____L 4
Nov. 26—Gil Williams, Scranton_____NC 4
Dec. 3—Bobby Stevens, Holyoke_____KO 5

1952

Feb. 11—Roy Wirt, Washington _____W 5
Apr. 7—Herb Tessier, Holyoke_____L 6
Apr. 14—Bobby Dalton, Holyoke_____L 6
July 29—Johnny Brown, Hartford_____D 6
Aug. 11—Bobby King, Boston_____L 6
Nov. 25—Charlie Clark, Tampa_____W 6
Dec. 1—Earl Priestly, Daytona Beach__L 8
Dec. 31—Charlie Clark, Coral Gables____L 6

1953

Jan. 13—Kid Gavilan, Tampa_____L 10
May 23—Rufus Pressley, Spartanburg__KO 2
June 16—Jimmy Morris, Jacksonville_____L 10
July 10—Del Flanagan, Charlotte_____L 10
Aug. 29—Jimmy Morris, Miami_____L 8
Oct. 17—Chico Varona, Havana_____KO by 7
Nov. 24—Baldwin DeVoe, Tampa_____W 6
Dec. 5—Cootie Parker, Charlotte_____KO 5

1954

Mar. 9—Freeman King, Tampa _____L 6
Aug. 7—Andy Brown, New Orleans____L 10
Aug. 28—Lou King, New Orleans____KO by 10

1955

Feb. 23—Tommy Fields, Tampa_____W 6
Feb. 24—Tommy Fields, W. Palm Beach KO 2
Apr. 12—Sonny Stone, Tampa_____W 6
May 17—Reggie Martina, Tampa_____KO 4
May 24—Kid Gavilan II, Miami Beach__W 6
July 5—Yg. Joe Louis, Miami Beach___W 6
July 22—Cyril Kelly, New Orleans_____L 10
Nov. 8—Freeman King, Tampa_____D 10
Nov. 29—Freeman King, Tampa_____KO 9
Dec. 13—Alfonso Flores, Houston_____L 10

FREDDY PEDRIERA

New York, N. Y., Welterweight

1955

July 21—Jose Lopez, New York_____W 4
Aug. 25—Lindsey Pinkey, New York____W 4

CROWE PEELE

Chicago, Ill., Heavyweight

1955 NCAA Heavyweight Champion

1955

Sept. 30—Jim Brown, Washington_____KO 4
Oct. 15—Max Cox, Lansing_____KO 2
Nov. 16—James Peace, Chicago_____KO 4
Dec. 15—Chico Lopez, Baton Rouge____KO 2

TONY PELINO

Hollywood, Calif., Middleweight

1955

Feb. 12—Dick Goldstein, Hollywood_____L 4
Feb. 26—Jimmy Palazzola, Hollywood___L 6
Mar. 26—Tony Renteria, Hollywood_____W 6
Apr. 30—Hank Davis, Hollywood_____L 6
May 28—Tony Renteria, Hollywood_____W 6
June 11—Bones Davis, Hollywood_____W 6
July 16—Jimmy Palazzola, Hollywood_KO 6
Aug. 16—Sonny Gill, Ocean Park_____KO 3
Oct. 8—Russ Gilliam, Hollywood_____W 6

SHIRLEY PEMBLETON

Philadelphia, Pa., Heavyweight

1949

Mar. 23—Clarence Smith, Philadelphia_KO 3
Sept. 6—Joe Reddick, Philadelphia_____W 4

1950

Jan. 11—Israel Quitcon, Binghamton__KO 5
Mar. 10—Speedy Duval, Scranton _____W 6
Mar. 16—Ben Stewart, Wilkes Barre ___KO 2
Apr. 17—Johnny Melko, Hartford _____KO 3
June 5—Willie Clemmons, Prov.____KO by 3

1952

Dec. 12—Tommy Jackson, New York_____D 6

1953

Feb. 24—Billy Mayo, Buffalo _____L 6
Mar. 20—Sonny Jones, New York_____L 8
July 27—Clarence Henry, Allentown_____L 8
Sept. 8—Billy Smith, Philadelphia_____L 6

1954

Apr. 12—Henry Hall, Toronto_____L 8
Nov. 5—Carlton Moore, Philadelphia____W 6
Nov. 15—Waddell Hanna, New York_____L 8
Nov. 29—Sonny Jones, New York_____D 6
Dec. 27—Bob Slaughter, New York_____W 4

1955

Aug. 29—Rico Hackney, New York_____W 6

JIM PENA

Stockton, Calif., Lightweight

1955

Mar. 16—Ray Gonzales, Stockton_____W 4
Mar. 22—Ray Gonzales, Sacramento___KO 3
Mar. 28—Dave Brown, Stockton_ _____KO 1

MARCELINO PENA

Mexico City, Mexico, Lightweight

1953

Apr. 1—Jose Galicia, Mexico City_____KO 3
Apr. 15—Ceferino Montes, Mexico City__W 10
June 17—Jesse de Hoyos, Mexico City__KO 5
June 27—Jose Arguelles, Mexico City KO by 2
July 15—Chico Martinez, Mexico City___W 10
Aug. 5—Floro Hita, Mexico City_____KO 7
Aug. 29—Enrique Gomez, Mexico City___W 10
Sept. 30—Jose Arguelles, Mexico City___W 10
Oct. 21—Jose Arguelles, Mexico City_LDis. 9
Nov. 7—Lalo Gallardo, Mexico City_____L 10

1954

Feb. 6—Enrique Esqueda, Mexico City__L 10
Mar. 3—Gallito Gonzalez, Mexico City_KO 8
Apr. 28—Salvador Mares, Mexico City____L 10
May 29—Rudy DeHoyos, Mexico City____L 10
Aug. 28—Floro Hita, Mexico City_____W 10
Oct. 2—Jose Argvelles, Mexico City____L 10
Nov. 13—Lalo Gallardo, Mexico City_____W 10

1955

Jan. 19—Enrique Gomez, Mexico City__W 10
Feb. 12—Rudy De Hoyos, Mexico City__W 10
Mar. 12—Jose Arguelles, Mexico City___L 10
Apr. 2—Manuel Beltram, Mexico City__L 10
May 14—Tobe Penaloza, Acapulco_KO by 5
June 18—Kid Juarez, Mexico City_____NC 8
July 9—Enrique Esqueda, San Luis Potos _____L 10
Sept. 3—Jose Arguelles, San Luis Potos NC 9
Oct. 22—Beto Gonzales, Mex. City_KO by 8
Dec. 3—Santiago Gonzalez, Monterrey_W 10

TOBE PENALOZA

Mexican Featherweight

Born, July 21, 1933, Acapulco.

1953

Dec. 19—Raul Becerril, Acapulco_____W 4

1954

Feb. 6—Genaro Torres, Acapulco_____KO 2
Mar. 20—Kid Mellin, Acapulco_____L 6
Apr. 24—Silvestre Hernandez, Acapulco _____KO 6

May 15—Alvaro Gutierrez, Mexico City L 6
June 18—Ramon Martinez, Poza Rica L 8
June 26—Mario Sanchez, Acapulco W 8
July 16—Juan Bonilla, Poza Rica KO 3
July 29—Kid Coca, Pachuca D 10
Aug. 6—Barcino Perez, Poza Rica KO 3
Aug. 19—Salvador Moreno, Pachuca KO 4
Oct. 23—Floro Hita, Acapulco W 10
Nov. 16—Angel Colin, Poza Rica KO 10
Nov. 24—Kid Coca, Puebla W 8

1955

Jan. 11—Chico Martinez, Poza Rica KO 8
Feb. 2—Carlos Barragan, Mexico City L 10
Feb. 26—Carlos Camacho, Leon KO 8
Mar. 5—Wama del Castillo, Leon KO 4
Mar. 26—Reyes Lopez, Leon KO 4
Apr. 23—Floro Hita, Leon W 10
May 14—Marcelino Pena, Acapulco KO 5
June 15—Jose Paredes, Mexico City KO 7
July 8—Bobby Cardenas, Poza Rica L 10
July 15—Ramon Martinez, Papantla KO 7
July 30—Chico Martinez, Acapulco KO 6
Aug. 20—Carlos Barragan, Leon KO 2
Sept. 7—Beto Gonzalez, Mexico City KO 3
Oct. 1—Beto Carbajal, Mexico City L 10
Dec. 3—Beto Gonzalez, Mexico City KO 2
Dec. 10—Beto Carabajal, Mexico City KO by 7

SERGIO PENALVER

Havana, Cuba, Featherweight

1951

Apr. 28—Manuel Cepeda, Havana KO 2
June 9—Luis Dias, Havana W 4
June 23—Roberto Cabrera, Havana KO 1
July 7—Augusto Bocalandro, Havana KO 1
Aug. 11—Pablo Tapia, Havana KO 2
Aug. 18—Jack Ursulino, Havana KO 2
Aug. 25—Luis Diaz, Havana D 4
Sept. 15—Luis Diaz, Havana W 4
Oct. 6—Mario Borgos, Havana KO 2
Oct. 27—Humberto Diaz, Havana KO 5
Nov. 10—Orlando Rodriguez, Camaguey W 8
Nov. 24—Pedro Galvan, Havana KO 1

1952

Apr. 8—Juan Melendez, New Yrok L 6
May 5—Johnny Ramos, New York KO 2
Oct. 14—Art Mullin, New York L 4
Nov. 24—Charlie DeBow, Brooklyn W 4

1953

Jan. 16—Ike Chestnut, New York L 4
July 11—Alfredo Triana, Havana L 8
Oct. 3—Israel de Armas, Havana KO 6

1954

Feb. 6—Orlando Reyes, Havana L 8
July 17—Angel Gomez, Havana D 6
Aug. 30—Felix Pomares, Havana W 4
Dec. 11—Sergio Cardenas, Havana L 6

1955

Mar. 26—Enrique Lamelas, Havana L 8
July 1—Martin Maldonado, San Juan W 8
Nov. 7—Harold Gomes, Providence KO by 2

PAUL PENDER

Brookline, Mass., Middleweight

1949

Jan. 28—Paul Williams, Boston KO 1
Feb. 17—Mickey Lane, Boston KO 2
Mar. 3—Frank Theodore, Boston KO 2
Mar. 28—George Meyers, Boston KO 3
Apr. 11—Jimmy Rice, Boston KO 1
May 2—Mike Saad, Boston W 6
June 9—Eddie Richardson, New Haven KO 1
Sept. 12—Ted Brassley, Boston KO 3
Sept. 26—Mike Gillo, New Haven W 6
Oct. 5—Jose Contreras, Worcester KO 2
Oct. 21—Bill Daley, Boston W 10
Dec. 19—Bill Daley, Boston D 10

1950

Jan. 23—Sonny Horne, Boston W 10
Mar. 27—Leon Brown, Providence KO 5
May 3—Charley Dotson, Portland W 10
June 22—Al Couture, Portland KO 7
Sept. 25—Bobby James, Boston W 10
Oct. 9—Roy Wouters, Glace Bay W 10
Oct. 23—Ernie Durando, Boston W 10
Nov. 13—Norman Horton, Boston KO 2
Nov. 27—Harold Sampson, Boston KO 4
Dec. 11—Norman Hayes, Boston L 10

1951

Jan. 8—Norman Hayes, Boston KO 7
Jan. 22—Joe Rindone, Boston L 10
Mar. 12—Joe Rindone, Boston D 10
Apr. 30—Eugene Hairston, Boston KO by 3
Oct. 1—Otis Graham, Boston W 10

1952

Mar. 31—Jimmy Beau, Boston KO by 5

1953

(Inactive)

1954

Aug. 3—Larry Villeneuve, Boston W 10
Dec. 20—Ted Olla, Brooklyn W 10

1955

Jan. 6—Freddy Mack, Boston KO 4
Feb. 14—Gene Fullmer, Brooklyn L 10

JOHN (VICTOR) PENN

Houston, Texas, Middleweight

1955

Feb. 10—Vic Bentley, Dallas KO 2
May 3—Tony Masciarelli, Beaumont L 6
June 20—Bill Hamilton, Tyler L 6
July 8—Tommy Barron, Dallas D 6
Aug. 18—Tommy Barron, Dallas L 8
Aug. 29—Pete Gil, Austin L 10
Oct. 3—Pete Gil, Austin L 10
Oct. 13—Tommy Barron, Dallas W 10

KID PERCY

Tucson, Ariz, Light Heavyweight

1954

July 27—Larry Melton, Phoenix L 4
Aug. 28—Zora Folley, Clifton KO by 4
Oct. 9—Johnny Hayden, Tucson W 6
Oct. 12—Shamus Jones, Phoenix L 6
Oct. 16—Joe Valle, Tucson KO by 6

1955

Feb. 3—Duke Johnson, Los Angeles KO 3
Apr. 19—Ernie Fields, Ocean Park KO by 1

TONY PERCY

Drummondville, Que., Canada, Welterweight

1952

Dec. 2—Claude Fortin, Quebec W 6

1953

Jan. 19—Claude Fortin, Montreal D 6
Mar. 2—Larry Busching, Quebec D 6
Mar. 23—Tiger Roy, Quebec KO 2
Apr. 13—Tarzan Beaudet, Quebec W 6
Apr. 20—Larry Busching, Toronto KO by 2
May 19—Claude Fortin, Montreal D 6
June 8—Howard Leslie, Toronto W 6
June 30—Paolo Melis, Montreal KO by 6
Sept. 9—Gary Simon, Stellarton L 10
Sept. 28—Claude Fortin, Montreal L 6
Oct. 12—Smitty Hicks, Berlin, N. H. W 8
Oct. 19—Roland Lamoyne, Quebec L 6
Nov. 2—Roland Lamoyne, Quebec W 10
Nov. 11—Roland Lamoyne, Montreal KO 5
Dec. 7—Willie Green, Ottawa W 6

1954

Jan. 25—Reggie Chartrand, Montreal L 8
Feb. 22—Larry Busching, Montreal W 8
Mar. 8—Denis Jacques, Montreal KO 4
Mar. 29—Charlie Chase, Quebec L 6
Apr. 17—Pierre Hernandez, Syracuse W 6
May 3—Denis Jacques, Montreal KO 1
June 8—Harry Poulton, Charlottetown L 10
June 26—Barry Allison, Waterville L 10
Aug. 28—Joe White, Syracuse W 6
Nov. 1—Johnny Greco, Montreal W 10
Nov. 29—Barry Allison, Montreal L 10

1955

Jan. 24—Reggie Chartrand, Montreal W 12
(Won Canadian Welterweight title)
Feb. 14—Rocky Sullivan, Quebec W 10
Feb. 21—Jimmy Watkins, Montreal W 10
Apr. 26—Alan McFater, Toronto L 12
(Lost Canadian welterweight title)
May 30—Archie Monroe, Montreal W 10
June 10—Irvin Steen, Syracuse W 6
June 28—Alan McFater, Montreal W 12
(Won Canadian Welterweight title)
Aug. 10—Johnny DiGilio, New York L 4
Oct. 3—Jerry Drouin, Quebec L 10
Dec. 8—Al Marotti, Edmonton W 10
Dec. 16—Wifred Greaves, New York W 6

MANUEL PERDOMO

Cuban Featherweight

1949

Feb. 2—Rolando Rodriguez, Havana-----L 4
Feb. 9—Mario Noa, Havana----------KO 2
Feb. 16—Joaquin Rodriguez, Havana--KO 3
Feb. 27—Lino Garcia II, Havana-------KO 2
Mar. 2—Pedro Galvan, Havana--------KO 1
Mar. 16—Isidro Vazquez, Havana-------KO 1
Mar. 21—Carlos Zulueta, Havana-------KO 3
June 4—Alfonso Pages, Havana----KO by 1
July 23—Sergio Silva, Havana----------W 4
Sept. 10—Pablo Moreno, Havana-------KO 2
Oct. 30—Francisco Berrio, Guanabacoa--D 6
Nov. 12—Ursulino Gonzales, Pinar del Rio ----------KO 5

1950

Feb. 26—Orlando Echeverria, Havana ---D 8
May 6—Orlando Echeverria, Havana KO by 2
July 1—Juan Medina, Havana ----------W 4
Aug. 19—Tomas Vega, Havana ----------L 8
Sept. 2—Inocente Ruiz, Camaguey-------L 6
Oct. 14—Orlando Echeverria, Havana----W 6
Nov. 25—Pedro Calderon, Matanzas------D 8

1951

Jan. 23—Armando Lopez, Havana-------L 10
Mar. 17—Lazaro Pijuan, Havana---------W 6
Apr. 5—Ovidio Ochoa, Havana---------KO 4
Apr. 21—Ray Castillo, Havana----------L 8
July 7—Armando Lopez, Havana-------D 8
Sept. 15—Armando Lopez, Havana------W 10
Oct. 27—Juan Medina, Havana----------L 8
Nov. 30—Lazaro Pijuan, Havana---------W 8
Dec. 21—Fernando Amante, Havana-----W 8

1952

Jan. 4—Babe Face, Medina, Havana----D 8
Feb. 1—Armando Lopez, Havana--------L 8
July 19—Babe Vazquez, Havana---------L 10
Aug. 2—Babe Vazquez, Havana---------L 10
Oct. 9—Emilio Figueroa, Havana-------W 10

1953

Feb. 21—Babe Echevarria, Havana------D 10
Mar. 15—Babe Echevarria, Havana------W 10
Apr. 11—Juan Medina, Havana----------D 10
Apr. 29—Tony Say, Havana----------W 10
May 23—Luis Contreras, Havana---------D 10
July 11—Ciro Morasen, Santiago---------L 12
Aug. 29—Roberto Delgado, Havana------W 8
Sept. 12—Ray Castillo, Havana----------W 8
Sept. 26—Martin Rodriquez, Havana-----L 8
Nov. 7—Santiago Martinez, Havana KO by 5

1954

Apr. 17—Emilio Figueroa, Havana--------L 8
June 3—Fernando Silva, Santiago--KO by 4
July 30—Roberto Delgado, Placetas------L 8
Nov. 8—Vicente Matute, Caracas---KO by 4

1955

Jan. 28—Chicharrita Medina, Caracas---W 10
Feb. 7—Guillermo Medina, Caracas---W 10
Mar. 7—Guillermo Medina, Caracas---L 10
June 20—Marcelino Molina, Caracas-----W 10
June 25—Chicharrita Medina, Caracas---L 10
July 30—Ruben Diaz, Caracas----------W 10
Aug. 7—Gilberto Castanoda, Placetas--W 8
Aug. 18—Chorin Zaldivar, Santa Clara---L 10
Oct. 29—Salvador de la Torre, Havana--L 8

SAL PEREA

San Francisco, Cal., Middleweight

1954

Apr. 6—Al Robbins, Sacramento------KO 5
May 3—Reuben Hernandez, San Fran---W 8
May 10—Frankie Skidmore, San Fran---W 10
May 25—Boston Wilson, San Jose -----KO 1
June 24—Sonny Greene, San Jose -------W 6
Oct. 29—Willie Vaughn, San Diego-----KO 4
(Won California Middleweight Title)

1955

Jan. 29—Willie Vaughn, Hollywood-----L 12
(Lost California State middleweight title)
July 30—Neal Rivers, Hollywod----KO by 9

RAY PEREDA

San Antonio, Texas, Bantamweight

1955

July 7—Jose Araiza, San Antonio------L 4
Aug. 15—Charles Patterson, Austin------L 4

MARTINIANO PEREYRA

Buenos Aires, Argentine, Welterweight

Born, October 6, 1929.

1954

May 29—Raul Castroman, La Plata------W 10
June 11—Doroteo Martinez, La Plata-----W 10
July 9—Doroteo Martinez, La Plata-----W 10
July 30—Gerardo Gonzalez, La Plata----W 10
Aug. 13—Marcelino Dominguez, Martinez ----------KO 4
Sept. 3—Raul Castroman, La Plata-----KO 10
Sept. 17—Antonio Alba, La Plata---------L 10
Sept. 29—Marcelino Dominguez, Buenos Aires----------KO 7
Nov. 20—Hector Fernandez, Buenos Aires----------KO 1
Dec. 1—Ramon Vernon, Buenos Aires-KO 7
Dec. 15—Orlando Astorga, Buenos Aires----------KO 9

1955

Jan. 1—Luis Salinas, Buenos Aires---KO 9
Feb. 5—Oscar Paez, Buenos Aires----KO 6
Feb. 11—Jose Ali, La Plata----------KO 8
Mar. 9—Adalberto Ochoa, Buenos Aires----------KO 9
Mar. 26—Emilio Jackson, Buenos Aires KO 5
Apr. 15—Roberto Negro, Martinez------KO 4
Apr. 30—Juan Campos, B. Aires-------KO 9
May 21—Fredrico Guerra, B. Aires---KO 12
July 14—Paulino P. Varela, Martinez----W 10
July 30—Francisco Espelozin, Buenos Aires----------D 12
Sept. 2—Enrique Pereyra, La Plata----KO 2
Oct. 8—Mario Garrido, Buenos Aires-KO 4
Nov. 16—Alfonso Moreno, Buenos Aires--W 10

AL PEREZ

Los Angeles, Cal., Welterweight

1954

Jan. 27—Wayne Graham, Los Angeles---W 4
Feb. 10—Mario Conde, Hollywood-------W 4
Feb. 20—Armando Lara, Hollywood-----W 4
Mar. 20—Mario Conde, Hollywood------W 4
May 1—Billy Hartman, Hollywood------W 6
June 19—Jerry Fowler, Hollywood-------L 6
July 26—Jerry Fowler, Los Angeles-----D 6
Oct. 23—Richie Jones, Hollywood-------W 6
Dec. 4—Joey Cardenas, Hollywood------L 6

1955

July 23—Ray Lopez, Hollywood---------W 4
Aug. 13—Butch Martinez, Hollywood----W 4
Nov. 19—Nelson Levering, Hollywood--KO 2

CARLOS PEREZ

Los Angeles, Calif., Featherweight

1955

May 5—Benny Augustin, Los Angeles-KO 3
June 2—Bobby Robleto, Los Angeles---L 4
June 18—Honey Watson, Hollywood---KO 3
Aug. 20—Bobby Moffit, Hollywood------W 4
Sept. 17—Frankie Orlando, Hollywood---W 4

DANNY PEREZ

Los Angeles, Cal., Middleweight

1954

Mar. 2—Bob Moreland, Los Angeles-----W 4
Mar. 20—Richie Olympia, Los Angeles--KO 3
Apr. 13—John Hairston, Los Angeles---KO 1
Apr. 20—Charlie Smith, Los Angeles---KO 3
May 4—Boise Phillips, Los Angeles----KO 1
May 10—Pete Gonzales, Los Angeles-----L 4
Dec. 27—Satchel Porter, Los Angeles---KO 2

1955

Jan. 3—Willie Stevens, Los Angeles-KO 2
Feb. 17—Jimmy Palazzola, Los A---KO by 3

DANNY JO PEREZ

New York, N. Y., Lightweight

Born, February 7, 1932.

1951

Aug. 14—Willie Stevenson, White Plains ----------W 4
Sept. 26—Sammy Anderson, New York--W 4
Nov. 15—Larry Griffin, New York------KO 5
Dec. 13—Dave Seabrook, New York-----W 6

1952

Jan. 17—Kenny Clark, New York.....KO 1
Jan. 31—Lewelyn Richardson, N. Y.....W 6
Feb. 14—Luis Ortiz, New York.....W 6
Mar. 13—Don Bowman, New York.....W 8
Apr. 10—Joe Scarlotto, New York.....KO 4
Aug. 25—Phil Morizio, Brooklyn.....W 8
Nov. 13—Johnny DiGilio, New York.....W 8
Dec. 26—Dennis Pat Brady, N. Y. C.....W 10

1953

Mar. 2—Danny Giovanelli, Bklyn...KO by 6
July 14—Phil Morizio, Brooklyn.....W 10
Oct. 30—Sauveur Chiocca, N. Y. C.....L 10

1954

Mar. 26—Henny Winchman, New York...W 6
Aug. 9—Dickie Wong, New York.....KO 2
Sept. 27—Bobby Bickle, New York.....W 10
Dec. 13—Kenny Lane, New York.....L 10

1955

Jan. 31—Orlando Zulueta, New York...D 10
Mar. 11—Frankie Ryff, New York.....L 10
July 25—Gene Poirer, New York.....L 10
Nov. 7—Danny Giovanelli, New York...L 10

JOE PEREZ

Los Angeles, Cal., Welterweight

1948

Feb. 27—Johnny Turner, Hollywood.KO by 2
June 11—Sam Zellman, Hollywood.....W 4

1949

Jan. 25—Eddie Chavez, San Jose.....D 6
June 27—Jimmy Burgus, Ocean Park..KO 4

1950

June 30—Babe Carreon, Hollywood ....KO 4
July 28—Roberto Cruz, Hollywood .....D 4
Sept. 1—George Kramer, Hollywood ....W 4
Sept. 15—Aaron Junior, Hollywood .....D 4
Dec. 22—George Kramer, Hollywood.....L 4

1951

Jan. 22—Cristo Sandoval, Ocean Park..D 4
Apr. 6—Chuck Edwards, Hollywood....D 3

1952

Sept. 20—Cisco Andrade, Hollywood KO by 4
Nov. 8—Billy Hartman, Hollywood.....L 4

1953

Jan. 31—Ray Serna, Hollywood.....W 4
Feb. 9—Armando Morales, San Mateo..D 4
June 6—Mel Harris, Hollywood.....W 4
Nov. 2—Gilberto Muniz, South Gate ....L 6
Dec. 1—Frankie Cockrell, Los Angeles..L 4
Dec. 3—Clyde Wagner, Los Angeles....D 4

1954

Feb. 9—Pete Aguirre, Los Angeles.....L 4
Apr. 6—Lou Herman, Los Angeles.....L 4
May 4—Ray Castro, Los Angeles.....L 4
May 15—Johnny Fisher, Hollywood....KO 4
May 31—Richard Jones, Los Angeles KO by 1
Oct. 4—Jesse Jones, Los Angeles.....L 4
Oct. 21—Sonny Amoroso, Los Ang..KO by 2
Nov. 15—George Reyes, Los Angeles...LT 4
Nov. 22—Kenny Bell, Los Angeles.....W 4
Nov. 27—Petey Colima, Hollywood.....KO 1
Dec. 6—Canuto Reyes, Los Angeles....KO 3
Dec. 28—Mike Nunez, Ocean Park.....W 4

1955

Jan. 1—George Reyes, Hollywood.KO by 3
Feb. 19—Marvin Anderson, Hollywood..D 2
July 14—Mel Ferguson, Los Angeles..KO 3
July 23—Eddie Asti, Hollywood....KO by 1

JUAN (LEFTY) PEREZ

Corpus Christi, Tex., Featherweight

1953

Aug. 3—Israel Garcia, Corpus Christi...D 4
Nov. 3—Terry Smith, Houston.....W 4

1954

Apr. 15—Baby Alaniz, Houston.....KO 6
May 15—Ray Mejia, San Pedro .....KO by 7
June 21—Homero Gonzales, Robstown...D 5
Apr. 22—Auriello Espinosa, Kingsville..W 4
July 12—Roy Hernandez, Kingsville.....W 4
July 26—Bobby Flores, Robstown .....W 4
July 19—Homero Gonzales, Del Rio.....W 5
Nov. 15—Jose Govea, Corpus Christi.....L 4
Nov. 26—Hilario Chapa, Beeville.....W 4

1955

Mar. 10—Henry Miramontes, Dallas.KO by 4
Mar. 22—Gil Tapia, Robstown.....W 6
June 20—Pat Brown, Corpus Christi.....W 4
July 11—Celso Hidalgo, Corpus Christi..W 4
Oct. 17—Johnny Ramos, Corpus Christi .....KO by 3
Nov. 8—Celso Hidalgo, San Antonio....W 4
Dec. 12—Johnny Gaitan, Austin....KO by 5

JULIAN PEREZ

Havana, Cuba, Lightweight

Born Sept. 14, 1934.

1953

Feb. 1—Santiago Ramirez, Havana.....W 6
Mar. 1—Gervasio Rodriguez, Havana..W 6
Apr. 11—Fidel Santana, Santa Clara.....W 4
Aug. 8—Saturnino Piloto, Camaguey...W 4
Dec. 18—Miguel Guilart, Guantanamo.KO 6

1954

Feb. 6—Juan Sanchez, Guantanamo....W 8
Feb. 20—Sergio Fernandez, Guantanamo.W 10
Mar. 27—Rafael Kindelan, Guantanamo..L 10
May 22—Nilo Blanco, Havana.....W 4
June 5—Jesus Fernandez, Havana.....KO 3
June 12—Felix Garcia, Havana.....W 6
June 26—Orlando Gonzalez, Havana.....W 6
July 10—Felix Garcia, Havana .....L 6
Sept. 18—Basilio Garcia, Havana.....W 6

1955

Apr. 2—Orlando Gonzales, Havana.....L 6
Apr. 30—Alfredo Estrada, Havana.....W 6
June 18—Armando Martinez, Havana...W 8
July 16—Bombon Oriental, Havana.....L 8
Aug. 20—Juan Medina, Havana.....L 8
Oct. 28—Luis Rostoy, Santa Clara....KO 6
Dec. 3—Marino Gonzalez, Havana.....W 8
Dec. 31—Orlando Gonzalez, Havana.....W 10

LULU PEREZ

Brooklyn, N. Y., Lightweight 33-8-1 (13-2)

Born, April 25, 1933.

1951

June 9—Charlie Hedges, Brooklyn....KO 3
June 16—Ernesto Figuria, Brooklyn.....W 4
July 23—Charles Woodward, Stamford KO 4
Sept. 11—Sam Lowery, Brooklyn.....KO 3
Oct. 13—Charley Slaughter, Brooklyn..L 6
Oct. 20—Charley Slaughter, Brooklyn..W 6
Oct. 29—Mickey Zazza, N. Y.....W 6
Nov. 29—Zack Taylor, Brooklyn.....KO 5
Dec. 7—Al Graziano, New York.....W 6
Dec. 15—Filbert Osario, Brooklyn.....W 6

1952

Jan. 14—Jimmy Warbington, New York.W 6
May 19—Tony Vasquez, Brooklyn.....W 6
May 23—Tony Amabile, New York.....W 6
July 28—Juan Melendez, Brooklyn.....W 6
Sept. 5—Billy Wagner, New York.....KO 5
Oct. 17—Charley Titone, New York....KO 3
Nov. 14—Bill Bossio, New York.....KO 6

1953

Jan. 30—Tito Valles, New York.....KO 5
Feb. 23—Leo Le Brun, Brooklyn.....W 8
Mar. 20—Pat Iacobucci, New York.....W 8
Apr. 2—Tony Say, New York.....W 8
Apr. 27—Corky Gonzales, Brooklyn ....W 10
May 29—Glen Flanagan, New York.....W 10
Aug. 10—Frankie Sodano, Brooklyn....KO 5
Sept. 4—Dave Gallardo, New York....KO 8
Oct. 16—Joey Cam, New York.....KO 8
Nov. 27—Dave Gallardo, N. Y. C.....L 10

1954

Jan. 1—Dave Gallardo, New York.....W 10
Feb. 26—Willie Pep, New York.....KO 2
May 31—Mickey Mars, New York.....W 10
June 25—Percy Bassett, New York..KO by 11
Sept. 21—Jerry Drouin, Hazelton.....W 10
Oct. 4—Bobby Woods, Brooklyn.....W 10
Oct. 26—Jackie Blair, Boston .....D 10
Nov. 29—Joey Lopes, New York.....L 10
Dec. 11—Tommy Collins, Boston.....KO 2

1955

Jan. 17—Sandy Saddler, Boston....KO by 4
Apr. 25—Rudy Garcia, Brooklyn.....W 10
May 27—Carmelo Costa, New York.....L 10
Oct. 10—Bobby Courchesne, New York.W 10
Oct. 28—Johnny Gonsalves, New York..L 10
Dec. 12—Paolo Rosi, New York.....L 10

MIKE PEREZ
Brooklyn, N. Y., Lightweight

1954

Feb. 16—Emil Meyers, New York.....L 4
Mar. 15—Billy Gardner, Brooklyn...KO by 4
June 28—Anthony Puelo, Brooklyn.....L 4
July 26—Bill Flamino, Brooklyn.....D 4
Aug. 5—Ray Kiley, New York.....W 4
Aug. 26—Johnny Gorman, New York....L 4
Sept. 20—Johnny Sheehan, Brooklyn.....W 4
Oct. 11—Stanley Bice, Brooklyn.....D 3

1955

Feb. 7—Tony De Cola, Brooklyn.....L 6
June 6—Johnny Chorbak, New York....L 4
June 28—Al Ware, Freeport.....L 4
July 14—Al Ware, New York.....KO by 5
Oct. 21—Felix Ortega, New York.....L 4

RAUL PEREZ
Havana, Cuba, Welterweight

1954

Nov. 10—Bobby Brown, Chicago.....KO 3
Nov. 24—Don Jones, Chicago.....KO 3
Dec. 25—Lesmes Echeverria, Havana...KO 4

1955

Jan. 8—Che Olivera, Havana.....KO 3
Jan. 22—Kid Tariche, Havana.....KO 4
Jan. 29—Hank Jones, Havana.....W 10
Feb. 19—Ismael Espana, Havana.....L 10
June 2—Johnny Gonsalves, Oakland...L 10
July 26—Dick Goldstein, Ocean Park...L 10

RAY PEREZ
Los Angeles, Cal., Welterweight

1948

Sept. 14—Perk Glenn, Los Angeles.....D 4

1949

Feb. 1—Baby Valdez, Los Angeles.....W 4
Feb. 8—Baby Valdez, Los Angeles.....L 5
Mar. 7—Lonnie Hudson, Ocean Park....L 4
Mar. 14—Elmer Beltz, Ocean Park.....L 6
Apr. 19—Lonnie Hudson, Los Angeles...L 4
June 7—Lonnie Hudson, Los Angeles....L 4
June 21—Harold Jordan, Los Angles....W 4
July 6—Manuel Madrid, Los Angeles....L 4
Oct. 7—Frankie Ray, Hollywood.....W 4
Oct. 11—Lonnie Hudson, Los Angeles....L 4
Oct. 28—Auriello Ramirez, Hollywood..W 4
Nov. 1—Chango Patino, Los Angeles..KO 1
Nov. 29—Ray Jones, Los Angeles .....W 6
Dec. 13—Ray Jones, Los Angeles .....L 6

1950

Jan. 6—Earl Roland, Hollywood .....W 4
Jan. 31—Cliff Lester, Los Angeles .....L 4
Feb. 17—Dave Martinez, Hollywood ....W 4
Mar. 10—Dave Martinez, Hollywood .....L 4
Mar. 24—Baby Ike, San Diego .....L 6
Mar. 27—Baby Ike, Ocean Park .....D 4
Apr. 3—Cliff Lester, Ocean Park .....W 4
Apr. 5—Chester Slider, Phoenix .....D 10
Apr. 19—Cliff Lester, Los Angeles .....W 4
Apr. 28—Lonnie Hudson, Hollywood .....D 6
May 10—Jesse Robles, El Paso .....W 4
May 12—Cliff Barnett, Hollywood .....W 6
June 2—Elmer Beltz, Hollywood .....L 10
June 23—Oscar Reyes, Hollywood .....L 6
Nov. 3—Baby Ike, Hollywood.....L 6
Nov. 21—Paul Kennedy, Los Angeles.....W 6

1951

Jan. 8—Alex Amador, San Francisco.KO 8
Jan. 26—Mongo Luciano, San Francisco.D 8
Feb. 5—Alex Amador, San Francisco...L 8
Mar. 6—Bobby Brewer, Los Angeles..KO 2
Mar. 30—Clifton Lester, Hollywood.....L 6
July 10—Bob Shilling, Los Angeles....KO 1
July 17—Edgar Flowers, Los Angeles...W 4
Aug. 11—Gabriel Barragan, Mexico City KO by 8
Sept. 2—Lucio Moreno, Mexico City....L 10
Oct. 10—Roberto Rodriguez, Mexico City .....W 10
Dec. 1—Matias Fenoy, Mexico City.....D 10

1952

Jan. 26—Jorge Castro, Mexico City.....W 10
Mar. 8—Jorge Castro, Mexico City.....L 10

1953

Apr. 9—Johnny Miller, Helena .....D 10
Aug. 21—Mario Conde, Juarez.....W 6
Sept. 1—Cisco Saenz, Albuquerque ....NC 3
Nov. 26—Mario Conde, Juarez.....KO 4

1954

May 25—Ernie Greer, San Jose.....D 10

1955

June 14—Dick Goldstein, Ocean Park...D 1
Aug. 22—Lloyd Kirkpatrick, El Paso....L 6

REUBEN PEREZ
Los Angeles, Cal., Featherweight

1954

June 7—Sonny Strauss, Los Angeles KO by 2
Aug. 28—Hank Acevez, Hollywood...KO by 2
Oct. 4—Jimmy Gallegos, Los Angeles...L 4

1955

Mar. 26—Jesse Resendez, Hollywood KO by 3
Aug. 4—Bobby Robleto, Los Angeles .....KO by 1

SANTOS PEREZ
Houston, Tex., Welterweight

1954

Apr. 8—Tony Gonzales, Houston .....KO 3
Apr. 15—Luis Sierra, Houston.....KO 2
May 18—Bobby Henry, Galveston.....W 4
May 25—Tony Gonzales, Galveston.....W 4

1955

Aug. 30—Floyd East, Houston.....KO by 3

STANLEY PEREZ
Oakland, Calif., Lightweight

1955

Sept. 27—Gene Ingram, Richmond.....KO 4
Sept. 29—Bob Rubi, San Francisco.....KO 4
Nov. 22—Joe D'Avy, Richmond.....KO 2

ALVIS PERKINS
Louisville, Ky., Light Heavyweight

1954

Jan. 22—Joe Chabala, Louisville.....W 4
Feb. 12—Lenny Harp, Louisville.....W 3
Feb. 19—Lee Mulligan, Louisville.....L 6
Mar. 5—Willie Newbold, Louisville...KO 2
June 18—Lee Mulligan, Louisville...KO by 5
June 25—Bill Costigan, Louisville.....KO 1
July 30—Bill Henderson, Louisville.....W 4
Aug. 20—Don Smith, Louisville.....L 4
Sept. 3—Ronnie Page, Louisville.....KO 4
Sept. 11—Herbie Moore, Cincinnati.KO by 1
Oct. 22—Claude Brown, Louisville.....L 4
Nov. 5—Ralph Richards, Louisville.....W 4
Nov. 12—Eddie Spears, Dayton.....L 6
Dec. 17—Dick Vess, Louisville.....W 6
Dec. 27—Billy Tuck, Bluefield, W. Va. ..L 6

1955

Aug. 29—Eddie Spears, Louisville.....L 4
Sept. 29—Eddie Spears, Jeffersonville....L 6

JIMMY PERRAULT
Duluth, Minn., Welterweight

1953

July 23—Sam Allen, Duluth.....KO 4
Aug. 12—Vlasie Solon, Superior.....W 4
Oct. 2—Emil Evans, St. Paul.....W 6
Nov. 22—Jentrice O'Neil, St. Paul.....W 6
Dec. 30—Jentrice O'Neil, Minneapolis...W 4

1954

Jan. 26—Dick Kerber, Milwaukee..KO by 4
July 12—Charley Humphrey, LaCrosse..W 6
Nov. 18—Dick Newell, Minneapolis.....W 6
Nov. 23—Billy Pinkus, St. Paul.....W 8
Dec. 21—Alan Kennedy, Detroit.....W 6
Dec. 28—Bob Rossie, Minneapolis.....W 8

1955

Jan. 11—Emil Evans, St. Paul.....W 6
Jan. 25—Bob Rossie, Duluth.....W 10
Feb. 8—Duke Harris, Saginaw.....KO by 5
Mar. 10—Abe Cruz, La Crosse.....W 6
Mar. 16—Abe Cruz, St. Paul.....W 6
Mar. 22—Billy Pinkus, Duluth.....W 8
May 17—Gene Linscott, Detroit.....L 6
Sept. 26—Jentrice O'Neil, New Richmond W 6
Oct. 6—Dick Brewer, Minneapolis.....W 6
Oct. 21—Rocky Volpe, Minneapolis.....W 6
Dec. 17—Johnny Leach, St. Paul.....W 6

BOB PERRY

Philadelphia, Pa., Middleweight

1955

Oct. 3—Jack Lee, Bristol.....KO 2
Oct. 18—Don Jennings, Philadelphia.....W 4
Nov. 25—Ike White, Philadelphia.....KO 6
Dec. 8—Marty Bright, Atlantic City.....KO by 2

EVERETT PERRY

Fall River, Mass., Welterweight

1954

Mar. 11—Vince Rego, Fall River.....KO 2
Mar. 18—Tony Antonio, Fall River.....KO 2
Mar. 29—Don Mann, Providence.....KO 1
May 3—Dave Carter, Providence.....KO 2
May 10—Rocky Ramos, Providence.....W 4
Sept. 30—Walter Byers, Boston.....KO by 2
Oct. 25—Billy Wilcox, Providence.....KO 1
Nov. 4—Cisco Holly, Providence.....L 4

1955

Oct. 10—Chris Scott, Providence.....KO 2

GORDON PERRY

Providence, R. I., Welterweight

1952

Oct. 27—James Mattos, Providence.....KO 4
Nov. 3—Benny Spinola, Providence.....W 4
Dec. 1—Rocky Coleman, Providence.....KO 1
Dec. 18—Eddie Silvia, Fall River.....KO 4
Dec. 29—Johnny Priest, Providence.....W 6

1953

Jan. 8—Tony Anthony, Fall River.....KO by 2
Feb. 12—Gene LeBlanc, Fall River.....W 6
Mar. 19—Eddie Silvia, Fall River.....KO by 4
Apr. 9—Eddie Silvia, Fall River.....W 10
Oct. 19—O'Dell Hayes, Providence.....W 6
Oct. 29—Clarence Williams, Fall River.....KO 2
Nov. 23—Willie Johnson, Providence.....L 6
Nov. 30—Charley Scott, Providence.....W 6

1954

Apr. 1—Bert Gagnon, Portland.....W 6
Apr. 24—Rocky Sullivan, Boston.....W 6
May 23—Dave Grant, Boston.....W 4
July 12—Rocky Sullivan, Boston.....D 6
Oct. 5—Dave Grant, Boston.....KO 4
Oct. 26—Jimmy Montgomery, Boston.....W 6

1955

Jan. 24—Bobby Barnes, Providence.....W 8
Feb. 7—Bobby English, Providence.....KO 2
Mar. 14—Wally Henderson, Providence.....KO 2
Mar. 21—Dave Grant, Providence.....KO 2
Mar. 28—Mel Collins, Providence.....KO by 6
Nov. 21—Larry Baker, Providence.....L 10
Dec. 5—Larry Baker, Providence.....L 10

JAMES PERRY

Los Angeles, Calif., Light Heavyweight

1953

Aug. 18—Rainey Mays, Los Angeles.....KO by 4
Oct. 5—Henry Taylor, South Gate.....KO by 2

1954

Mar. 30—Cal Brad, Los Angeles.....KO by 3
June 19—Clyde Watson, Hollywood.....KO by 2

1955

July 19—Charlie Que, Ocean Park.....KO by 2
Aug. 2—Reggie Gray, Ocean Park.....L 4
Aug. 23—Joey Mack, Ocean Park.....KO by 3

JOHN L. PERRY

Detroit, Mich., Welterweight

1954

Aug. 10—Bud Bell, Detroit.....W 5
Sept. 14—Jerry LeGault, Detroit.....KO 3
Sept. 21—Yama Bahama, Detroit.....L 4
Oct. 26—Jerry LeGault, Detroit.....KO 3
Nov. 1—Allen Kennedy, Grand Rapids.....L 6

1955

Jan. 25—Jasper Hall, Detroit.....KO 1
Mar. 29—Leo Dejardins, Grand Rapids.....KO 3
Apr. 16—Tony Hendricks, Traverse City.....KO 3
May 3—Phil Williams, Detroit.....KO 5
May 24—Ted Tangles, Detroit.....W 6
July 4—Jerry Fowler, Soo St. Marie.....W 8

LOU PERRY

Brooklyn, N. Y., Light Heavyweight

1954

July 26—Bruce Damphier, New York.....D 4
July 29—Sonny DiGiorgio, Brooklyn.....L 4
Aug. 16—Frankie Mack, Brooklyn.....W 4
Aug. 30—Bruce Damphier, New York.....L 4
Sept. 27—Frank LaPola, New York.....L 4
Oct. 29—Tommy Jones, New York.....L 4
Dec. 20—Sonny DiGiorgio, New York.....L 4

1955

Jan. 31—Sonny DiGeorgio, Brooklyn.....L 6
Feb. 7—Whitey Hoffman, New York.....W 4
Mar. 18—Angelo De Fendis, New York.....L 4
Aug. 1—James Basquill, New York.....W 4
Aug. 15—Bruce Damphier, New York.....KO 4
Aug. 24—Mickey McGraft, New York.....D 4
Nov. 7—Mickey McGraft, New York.....L 6

JIM PERSEY

Miami, Fla., Light Heavyweight

1955

Apr. 19—Dee Summers, Miami Beach.....KO 1
May 10—Willie Harris, Miami Beach.....KO 2
June 7—Tom Tatum, Miami Beach.....KO 2
July 19—Oscar Burton, Miami Beach.....W 4
Sept. 13—Bo Willis, Miami Beach.....KO 2
Nov. 29—Tom Tatum, Miami Beach.....W 6
Dec. 28—Tom Tatum, Miami Beach.....KO 5

ARTHUR PERSLEY

Red Cross, La., Lightweight. Born Oct. 11, 1923.

1948

Oct. 21—Augie Page, New Orleans.....KO 6
Oct. 29—Melvin Bartholomew, N. Orl.....W 10
Nov. 7—Arthur Ross, New Orleans.....KO 8
Nov. 18—Joe Brown, New Orleans.....L 10

1949

Feb. 20—Artie Grant, Shreveport.....KO 10
Mar. 1—Willie Jackson, Shreveport.....W 10
Mar. 15—Lester Brown, Shreveport.....W 10
Apr. 16—Charles Lovett, Shreveport.....KO 10
Apr. 30—Billy Dixon, Shreveport.....W 10
June 10—Marcel Pacheco, Newark.....W 6
July 21—Billy Hazel, New York.....W 4
Aug. 4—Connie Thies, Syracuse.....D 6
Aug. 26—Johnny Eddington, New York.....W 6
Aug. 30—Johnny Eddington, New York.....W 6
Sept. 29—Virgil Akins, New York.....W 6
Nov. 23—Richie Orange, New York.....D 6
Dec. 5—Manuel Dizon, New York.....KO 4
Dec. 12—Ray Edwards, New York.....W 6

1950

Jan. 18—George B. Smith, New York.....W 6
Jan. 24—Calvin Leigh, Buffalo.....W 6
Jan. 26—Bobby Lloyd, Hartford.....W 8
Mar. 31—Jay Parlin, New York.....W 4
May 12—Ermano Bonetti, New York.....W 6
June 5—Bobby Barnes, Wilkes-Barre.....W 6
July 17—Billy Hazel, Brooklyn.....W 6
Oct. 16—Danny Womber, Providence.....W 8
Nov. 6—Charley Thompson, Providence.....W 8

1951

Jan. 26—Manny Leal, N. Y.....KO 2
Mar. 5—Honey Elliott, Philadelphia.....KO 4
Mar. 30—Roy Andrews, N. Y.....W 8
June 8—Luther Rawlings, N. Y.....KO by 3
Sept. 21—James Watkins, N. Y.....KO 4
Nov. 13—Fred Dukes, Scranton.....KO 4
Nov. 26—Billy Whye, Scranton.....W 6

1952

Feb. 11—Billy Whye, New York.....W 8
Mar. 1—Carl Coates, Brooklyn.....W 6
Mar. 14—Jay Watkins, New York.....W 6
May 1—Al Hauser, Fall River.....W 10
May 5—Billy Whye, Scranton.....W 8

1953

Mar. 6—Roy Andrews, New York.....KO 6
Mar. 24—Harold Jones, Brooklyn.....W 10
Apr. 28—Georgie Dunn, Brooklyn.....W 10
May 18—Percy Bassett, Brooklyn.....W 10
July 8—Orlando Zulueta, New York.....L 10
Oct. 3—Phil Kim, Chicago.....KO 7
Oct. 24—Henry Davis, Chicago.....W 10

1954

Mar. 31—Armand Savoie, St. Louis.....W 10
June 5—Tommy Maddox, Chicago.....KO 8
July 3—Hoacine Khalfi, Atlantic City.....W 10

Oct. 24—Carl Coates, New Orleans____KO 8
Nov. 20—Wallace Smith, Miami_____KO by 9

1955

Mar. 1—Bobby Fenty, Holyoke_____KO 5
July 8—Nat Jackson, New Orleans____KO 10
Aug. 1—Joe Brown, New Orleans_____W 12
Dec. 8—Jake Josato, Atlantic City_KO by 6

JIMMY PETERS

Washington, D. C., Welterweight

1955

Sept. 5—Richard Kelly, Florence_____D 6
Sept. 27—Ray Comtois, Holyoke_____W 4
Nov. 19—Titus Long, Knoxville_____KO 1
Dec. 22—Willie Daniels, Spartanburg__KO 2

RALPH PETERSON

Pleasantville, N. J., Welterweight

1954

Mar. 26—Gen Johns, New York_____W 4
May 21—Mel Brown, Brooklyn_____W 4
July 12—Fredrico Escalera, Brooklyn___D 6
July 19—Chuck Foster, New York_____W 6
July 26—Ernie Roberts, Brooklyn_____L 6

1955

Jan. 17—Billy Harper, Brooklyn_____L 6
Feb. 21—Earl Dennis, Brooklyn_____L 8
Apr. 18—Bobby Fenty, Brooklyn_____W 6
Oct. 10—Wes Lowry, New York_____W 6

WHITEY PETERSON

Omaha, Nebraska, Heavyweight

1949

Feb. 28—Jimmy Simon, Omaha_____W 4
Mar. 23—William Hadley, Lincoln_____KO 2
Mar. 28—Bob Nora, Omaha_____KO by 2
Apr. 11—Eugene (Kid) Brown, Omaha
KO by 1
Apr. 29—Eddie Franklin, Omaha_____W 4
May 23—James Motley, Omaha_____KO by 2
June 7—Leonard Brown, Topeka_____L 4
Oct. 13—Vince Donnelly, Minneap..KO by 2

1950

Feb. 8—Jimmy Sheets, Ottumwa___KO by 4

1951

Apr. 20—Bill Noble, Kearney, Neb._____L 6
Oct. 10—Red Carroll, Sydney, Nebr.____KO 3

1952

May 16—Joe Stepka, Eveleth_____KO by 1
Oct. 9—Bob Musik, Hastings, Nebr._____D 6
Nov. 5—James Motley, Huron, S. D._____L 6

1953

Jan. 14—Leroy Blakey, Yankton_____W 4
Jan. 30—Ray Augustus, Kansas City
KO by 2
July 12—Ray Augustus, Council Bluffs__L 4

1954

Apr. 20—Dick Tobin, Miami Beach_KO by 1

1955

Jan. 6—Bobby Spaeth, Topeka____KO by 4

WALTER PETRIGO

Calgary, Canada, Welterweight

1952

Sept. —Joey DeLong, Calgary_____L 4
Nov. 7—George Klement, Calgary_____D 4
Nov. 28—Jerry Fraser, Calgary_____L 6
Dec. 12—George Klement, Calgary_____D 4

1953

Jan. 13—Steven Ganger, Calgary_____D 4
Apr. 28—Frank Kuhen, Calgary_____W 4
May 19—Skippy Schlamehoth, Calgary__L 4

1954

Mar. 3—George Klements, Calgary____W 4

1955

Apr. 11—Tuppy Tyler, Edmonton___KO by 4

ROCKY PETROLLE

Worcester, Mass., Middleweight

1953

Apr. 14—Speedy Dumont, Worcester____D 4
Apr. 21—Al Dupont, Worcester_____W 4
Apr. 28—Don Dano, Worcester_____KO 1
May 5—Johnny Mayhew, Worcester___W 4
June 17—Roland Thibault, Worcester___W 4

1954

Oct. 1—Johnny Cooke, Phila._____KO by 3
Dec. 16—Delmonte Coleman,
Mt. Carmel _____KO by 2

1955

Jan. 26—Benny Deaton, Norfolk_____L 6
Apr. 20—Benny Deaton, Washington_____L 4
May 24—Benny Deaton, Petersburg_____W 6

OSCAR PHARO

23-4

Birmingham, Alabama, Heavyweight

Born, Mar. 23, 1931.

(10-4)

1952

Sept. 16—Al McEachern, Miami Beach___W 4
Sept. 30—Frank Pulaski, Miami Beach__KO 2
Oct. 20—Bob Ready, Jacksonville_____KO 3
Nov. 5—Jack Harding, Miami Beach____W 8
Nov. 18—Billy Smith, Miami Beach____KO 3
Dec. 30—Lou Benson, Miami Beach____KO 8

1953

Jan. 13—James J. Parker, Miami
Beach _____KO by 4
May 12—Bill Wilson, Tampa _____W 6
June 2—George Fisch, Miami Beach___KO 5
Sept. 24—Gerald Locke, Detroit_____KO 3
Oct. 1—Noel Reid, Detroit_____W 6
Dec. 10—Frank DeGrazio, Detroit_____W 6

1954

Jan. 7—Al Hunter, Detroit_____W 6
Mar. 8—John Minter, Detroit_____W 5
Mar. 15—Glen White, Detroit_____W 5
Apr. 12—John Minter, Detroit_____KO 1
May 11—John Summerlin, Windsor_KO by 4
June 8—John Summerlin, Detroit__KO by 2
July 22—Billy LeBlanc, Birmingham___W 10
Aug. 20—Jackie O'Brien, Birmingham__KO 4
Oct. 14—Bill Wilson, Birmingham_____W 10
Dec. 14—Jim Saddler, Birmingham_____KO 2

1955

Jan. 13—Buddy Turman, Birmingham__W 10
Mar. 10—Ted Donald, Dallas_____KO 1
Mar. 24—Bobby Spaeth, Dallas_____W 10
Apr. 8—Jesse Alonzo, Tyler_____W 10
Apr. 14—Bobby Spaeth, Dallas_____KO by 6

GERRY PHELPS

Montreal, Canada, Lightweight

1954

Mar. 22—Dextor Connors, Montreal_____W 4
Apr. 19—Marcel Locas, Montreal_____W 4
May 17—Gasper Bouchard, Mont.__KO by 2
June 14—Raymond Jean, Montreal_____W 4
Sept. 20—Marcel Locas, Montreal_____W 6
Nov. 29—Gasper Bouchard, Montreal_____W 6
Dec. 27—Rene Herbert, Montreal_____KO 2

1955

Apr. 26—Maxie Males, Toronto_____W 4
May 2—Gale Kerwin, Montreal_____L 6

BOISE PHILLIPS

Hollywood, Calif., Welterweight

1952

Aug. 16—Frank O'Gara, Hollywood_____W 4
Aug. 23—Ralph Cheek, Hollywood__KO by 3
Sept. 23—Ralph Cheek, L. A. _____KO by 3
Oct. 14—Don Smith, L. A. _____KO 2
Nov. 4—Tony Kequon, L. A. _____L 4
Nov. 11—Rudy Jordan, L. A. _____L 4
Nov. 18—Rocky Corkins, L. A. _____L 4
Nov. 22—Tony Qequon, Hollywood_KO by 2
Dec. 16—Larry Torres, Los Angeles_____L 4
Dec. 23—Rocky Corkins, Los Angeles___L 4
Dec. 30—Ralph Duran, Los Angeles_____L 4

1953

Jan. 3—Ralph Duran, Hollywood_____L 4
Feb. 3—Babe Vance, Los Angeles_____L 4
Mar. 10—Cliff Brooks, Los Angeles_____L 4
June 25—Ralph Duran, Los Angeles_____L 4
July 6—Mickey Wilson, South Gate_____W 4
July 14—Clyde Wagner, Los Angeles__KO 3
July 21—Ellis Brooks, Los Angeles_____KO 2

1954

Mar. 26—Bull Redder, Pasadena_____KO by 4
Apr. 13—Dusty Duty, Los Angeles_____L 4
Apr. 26—Duke Brickey, Wilmington_____L 4

Apr. 29—Jimmy Drupee, Pasadena.....L 4
May 4—Danny Perez, Los Angeles..KO by 1
May 21—Pete Colima, Wilmington.....L 4
May 31—Pete Colima, Los Angeles.....L 4
June 14—Lou Herman, Los Angeles.....L 4
Oct. 21—Leo Romero, Los Angeles.....L 4
Nov. 9—Dick Sizbette, Seattle.....KO by 5
Nov. 30—Jesse Jones, Ocean Park.....L 4
Dec. 14—Dick Sizbette, Seattle.....KO 5

1955

Jan. 11—Dixon Hoxey, Seattle.....KO by 5
Jan. 20—Dick Sizbette, Seattle.....L 6

ROY PHILLIPS

Ft. Devens, Mass., Heavyweight

1955

Mar. 22—Al Robins, Holyoke.....KO 2
Apr. 23—Mike Gagne, Boston.....KO 1
May 3—Louis Holmes, Boston.....KO 2
June 14—Augie De Mars, Boston.....KO 3
June 27—Augie Turiano, Brockton.....KO 4
Aug. 29—Jimmy Wall, Brockton.....KO 7
Dec. 29—Johnny Hoye, Boston.....KO 5

MARCEL PIAU

Windsor Mills, Quebec, Can., Middleweight

1955

Mar. 7—Vern Stevenson, Montreal.....W 8
Apr. 4—Bob Croxton, Montreal.....W 6
May 2—Bob Murphy, Montreal.....KO 2
May 30—Bobby Robinson, Montreal...KO 6
June 15—Jackie Silver, Montreal.....KO 1
June 28—Yvon Turenne, Montreal.....W 6

BLACK PICO

54-23-84

(Ramon Gonzalez Rojas)

Born, 1921 Havana, Cuba, Bantamweight.

1943

Dec. 3—Luis Moret, Sagua .....W 4

(13-2)

1944

Jan. 8—Luis Moret, Sagua .....KO 2
Feb. 12—Armando Espada, Sagua.....KO 1
Feb. 19—Eusebio Alvarez, Sagua.....W 6
Mar. 11—Carlos Valdes, Sagua.....W 6
Apr. 8—Francisco Echemendia, Sagua..W 6
Apr. 22—Obdulio Crespo, Sagua.....KO 4
May 13—Evilio Lorenzo, Sagua.....KO 3
May 27—Anselmo Pegudo, Sagua .....W 6

1945

Feb. 3—Oswaldo Cantero, Havana....KO 7
Mar. 24—Ramon Yera, Havana.....W 6
Apr. 15—Jose A. Gonzales, Havana.....W 6
Apr. 21—Jose A. Gonzales, Havana.....W 6
June 2—Alfredo Bouza, Havana.....W 6
July 13—Ramon Castillo, Havana.....L 6
Aug. 18—Alfredo Bouza, Havana.....KO 5
Sept. 1—Kid Guarina, Havana.....KO 6
Sept. 15—Jorge Lazo, Havana.....W 10
(Cuban Flyweight Championship)
Dec. 15—Armando Puentes Pi, Havana..L 10

1946

Jan. 12—Armando Puentes Pi, Havana..D 12
(Title Bout)
June 29—Armando Puentes Pi, Havana..L 10
Aug. 10—Sergio Napoles, Havana.....W 10
Aug. 31—Kid Guarina, Sagua.....W 10
Sept. 7—Ramon Yera, Sagua.....KO 5
Oct. 12—Ramon Costillo, Havana.....D 10
Nov. 30—Kid Guarina, Havana.....KO 5
Dec. 21—Armando Puentes Pi, Havana..D 10

1947

Feb. 1—Armando Puentes Pi, Havana..D 10
Mar. 29—Armando Puentes Pi, Havana..L 10
Apr. 22—Ivor Fredericks, N. Y. C.....W 6
May 9—Ivor Fredericks, N. Y. C.....L 6
May 27—Ralph LaSalle, Queens.....W 6
June 16—Charles Kelly, Bklyn.....W 6
July 1—Ralph LaSalle, Queens.....W 6
July 15—Frankie Pucci, Coney Island...W 8
July 18—Jose Garcia, Bklyn.....W 6
Aug. 2—Monito Flores, Mexico City....L 10
Sept. 10—Baby Mickey, Mexico City....W 10
Sept. 27—Memo Valero, Mexico City....L 10
Oct. 15—Jorge Robles, Mexico City.....L 10
Nov. 22—Manuel Armenteros, Havana....D 6
Dec. 6—Manuel Armenteros, Havana...W 10

1948

Feb. 28—Luis Fuentes, Havana .....D 12
Apr. 30—Luis Fuentes, Havana .....L 12
May 9—Luis Fuentes, S. Spiritus.....L 10
June 16—Amadito Mir, Havana .....L Dis 3
Sept. 4—Luis Fuentes, Havana .....NC 5
Sept. 25—Luis Fuentes, Havana .....L 10
Oct. 30—Luis Fuentes, Havana .....W 10
Dec. 3—Angel Sanchez, Havana .....W 10

1949

Apr. —Tomas Vega, Havana.....W 10
Apr. 30—Tomas Vega, Havana.....L Dis. 6
June 25—Amado Mir, Havana.....W 10
Aug. 6—Lefty Garay, San Christobal...D 6
Aug. —Monito Flores, Mexico City....W 10
Sept. 11—Ursulino Gonzalez, San Christobal .....KO 1
Sept. 18—Ursulino Gonzalez, San Christobal .....W 6

1950

Apr. 4—Jorge Sanchez, New Bedford...W 10
Apr. 10—Jimmy Cooper, Providence ....L 10
May 9—Leo LeBrun, New Bedford .....L 10
June 30—Bobby Boland, Manchester ....W 10
Sept. 1—Norman Tennant, Manchester.KO 9
Oct. 2—Teddy Gardner, Newcastle.....L 10
Oct. 16—Stan Almond, London.....KO 8
Nov. 17—Mickey McKay, Manchester...W 10

1951

Mar. 5—Luis Fuentes, Havana.....W 10 Title
Mar. 24—Amado Mir, Havana.....W 10
Apr. 14—Luis Fuentes, Camaguey.....W 12 Title
June —Juan Diaz II, Panama.....L 10
July —[redacted] Panama City, Greece L 10
Nov. 3—Manuel Armenteros, Havana...W 8
Nov. 30—Tomas Vega, Havana.....W 8

1952

Apr. 28—Clement Bolduc, Quebec.....W 10
June 17—Leo LeBrun, Quebec.....W 10
July 7—Fernando Gagnon, Quebec.....W 10
Aug. 7—Fernando Gagnon, Quebec.....W 10
Sept. 9—Fernando Gagnon, Chicoutimi, Mexico .....KO by 4

1953

(Inactive)

1954

Apr. 12—Harold Gomes, Boston.....KO by 10
June 25—Efrain Santiago, San Juan.....KO 7
July 3—Orlando Castillo, Havana.....W 10
July 31—Memo Diez, Havana.....W 8
Sept. 4—Kid Anahuac, Havana.....W 10
Oct. 15—Roberto Delgado, Placetas.....L 10
Nov. 11—Roberto Delgado, Santa Clara..L 10

1955

Feb. 19—Juan Venegas, San Juan.....L 10
Apr. 31—Juan Venegas, San Juan.....D 10

GUIDO PICONE

Canton, O., Welterweight

1953

Oct. 27—Junie Pound, Louisville.....W 4

1954

Jan. 11—Tom Hendricks, Detroit.....W 4
Jan. 18—Mickey Warner, Detroit.....L 4
Feb. 1—Jules Garceau, Detroit....KO by 5
Feb. 9—Klay Milliron, Canton.....KO 6
Mar. 4—Davey Miles, Akron.....D 6
May 4—Willie Windom, Detroit.....W 4
May 20—Davey Miles, Akron.....D 6
June 15—Yama Bahama, Detroit.....L 4
July 6—Bob Hoffman, Detroit.....W 4
July 27—Mickey Warner, Detroit.....D 4
July 8—Ronnie Hamlin, Hubbard.....W 6
Aug. 24—Don Jones, Youngstown.....W 6
Oct. 14—Frankie Lentine, Youngstown..W 6

1955

Feb. 1—Don Alderson, Washington.....D 10
Mar. 28—Curtis Coles, Pittsburgh...KO by 6

WILFRED (TINKER) PICOT

Boston, Mass., Middleweight

1951

Apr. 16—Red Perkins, Boston.....D 4
May 1—Fred Merola, New Bedford...KO 4
May 14—Paul Whidden, Providence...KO 3
May 29—Dino Ascontino, Boston.....KO 1
July 23—Art Thayer, Boston.....KO by 2
Aug. 26—Dick Camfield, Worcester.....KO 5
Sept. 7—Hank Folsom, Boston.....KO 5
Oct. 15—Jack Walsh, Providence.....KO 2

1952–1953

(In U. S. Army)

1954

Mar. 25—Toby Silvia, Fall River.....KO 2
Apr. 24—Johnny O'Brien, Boston.....KO 1

1955

Apr. 25—Eric Cross, Brockton.....KO 2
May 2—Johnny Fitzgerald, Portland..KO 4
May 16—Mario Sarro, New Britain.....KO 1

GENE PIERSON

West Philadelphia, Pa., Lightweight

1955

Jan. 13—Ike Bratton, Philadelphia.....W 4
Apr. 29—Henry Beltrante, Philadelphia.W 7
May 6—Ike Bratton, Philadelphia.....D 4
Oct. 3—Don Kelly, Bristol.....W 4
Oct. 20—Bernard Bibbs, Philadelphia...W 4

SAM PILIARIK

Saginaw, Mich., Middleweight

1954

June 15—Willie Haytower, Detroit.....KO 2
June 29—Dick Collins, Detroit.....KO 1
July 6—Billy Carroll, Detroit.....KO 2
Aug. 10—Mickey Warner, Detroit.....W 4
Aug. 19—Mickey Warner, Saginaw.....KO 2
Aug. 12—Larry Wade, Muskegon.....KO 1
Sept. 7—Chick Hogan, Detroit.....KO 2
Sept. 28—Young Chico, Detroit.....L 6
Oct. 7—Young Chico, Saginaw.....D 6

1955

May 10—Al Berry, Detroit.....L 4
Aug. 4—Floyd Brooks, Pontiac.....KO 3
Aug. 16—Joe Gray, Detroit.....L 6

PEDRO PINA

Torreon, Mexico, Lightweight

Born, Satillo, June 29, 1934.

1952

Jan. 1—Ricardo Lopez, Torreon.....KO 2
Jan. 8—Chino Colonia, Torreon.....L 6
Feb. 12—Luis Olivas, Torreon.....KO 5
Feb. 19—Angel Nunez, Torreon.....KO 1
Mar. 4—Jesus Lopez, Torreon.....KO 3
Mar. 18—Rafael Vaquez, Torreon.....KO 2
Mar. 25—Manuel Munoz, Torreon.....KO by 2
Apr. 20—Tarzan Kid, Lerdo.....KO 6
Apr. 29—Manuel Munoz, Torreon...KO by 5
May 18—Gato Gonzalez, Lerdo.....KO by 1
May 27—Gato Gonzalez, Torreon.....L 10
July 15—Memo Leanos, Torreon.....KO 5
Aug. 5—Gato Gonzalez, Torreon.....W 8
Aug. 29—Paco Borjas, San Pedro.....KO 7
Sept. 2—Jerson Perez, Torreon.....KO 2
Sept. 9—Zurdo Mendoza, Torreon..KO by 4
Oct. 14—Rafael Vazquez, Torreon.....KO 5
Oct. 21—Arturo Estrada, Torreon.....L 8

1953

Jan. 13—Negro Macias, Torreon.....KO 2
Jan. 27—Memo Leanos, Torreon.....KO 3
Feb. 10—Mike Rosales, Torreon.....KO 6
Mar. 10—Felipe Sosa, Torreon.....L 6
Apr. 21—Felipe Sosa, Torreon.....L 8
May 26—Rafael Vazquez, Torreon.....KO 4
July 5—Gavilan Robles, Chavez.....KO 2
July 28—Jesus Melendez, Torreon.....KO 3
Sept. 1—Ray Mejia, Torreon.....KO 2
Sept. 22—Rafael Vazquez, Torreon.....L 8
Oct. 13—Hector Arenas, Torreon...KO by 1
Nov. 17—Rafael Vazquez, Torreon.....KO 3
Dec. 8—Baby Tampico, Torreon.....KO 3

1954

Feb. 2—Panchito Bolanos, Torreon.....KO 4
Feb. 16—Luis Uribe, Torreon.....KO 2
Mar. 9—Zurdo Mendoza, Torreon.....KO 5
Apr. 21—Raul Hernandez, Negras.....KO 3
May 11—Joe Davis, Torreon.....KO 1
June 2—Bobby Silva, Torreon.....KO 2
June 12—Felipe Sosa, Chavez.....KO 1
Aug. 3—Transito Ramirez, Torreon...KO 2
Aug. 31—Hector Garcia, Torreon...KO by 5
Sept. 28—Zurdo Mendoza, Torreon.....KO 3
Oct. 12—Juan Leanos, Torreon.....L 12
Nov. 6—Juan Leanos, Chavez.....L 10
Nov. 17—Manuel Mendoza, Lerdo.....L 10
Dec. 16—Manuel Munoz, Torreon.....L 10

1955

Mar. 8—Tabasco Kid, Torreon.....KO 3
Mar. 31—Fidel Lucero, Laguna.....W. Dis. 4
Apr. 28—Coco Kid, Laguna.....W. Dis. 9
May 28—Manuel Mendoza, Chavez.....L 10
June 4—Chino Colonia, Chavez.....D 10
July 22—Chamaco Ortiz, Laguna.....W 10
Aug. 4—Luis Covarrubias, Laguna.....KO 4
Sept. 6—Jesse de Hoyes, Torreon..KO by 9
Oct. 5—Gato Gonzalez, Lerdo.....KO 3
Oct. 27—Roberto Quinones, Palacio.....KO 8
Nov. 17—Gerardo Reyes, Laguna.....KO 3
Dec. 9—Fidel Lucero, Palaico.....L 10

MARIANO PINEIRO

New York, N. Y., Welterweight

1951

Apr. 28—Joey Klein, Brooklyn.....KO 3
May 7—Honey Elliott, Philadelphia.....D 6
May 21—Mandy Leal, Philadelphia.....L 6
May 25—Marcel Brisebois, N. Y.....L 6
July 18—Eddie Oliver, Brooklyn.....D 6
Aug. 20—Flora Hita, Brooklyn.....W 6
Sept. 4—Flora Hita, Brooklyn.....W 6
Sept. 21—Charlie Wright, N. Y.....W 4

1952-1953

(Inactive)

1954

Oct. 25—Jay Anderson, New York.....L 4

1955

Jan. 8—Kid Gavilan, II, Miami.....W 6
Jan. 15—Kid Gavilan, II, Miami.....L 6
May 23—Bobby Nelson, New York.....W 4
June 17—Henry Abner, New York.....L 4
Aug. 8—Buddy Jackson, New York.....L 6

MIKE PINELLI

Buffalo, N. Y., Lightweight

1955

Mar. 22—Don Larosa, Buffalo.....W 4
Apr. 23—Johnny McCain, Erie.....L 4
May 10—Gene Tortorice, Buffalo.....L 4
June 14—Elmo Miller, Buffalo.....W 6
Oct. 18—Billy Jones, Buffalo.....W 6
Dec. 6—Luther Bedford, Buffalo.....L 6

LINDZIE PINKEY

New York, N. Y., Lightweight

1954

Aug. 5—Tony Sansone, New York.....L 4
Oct. 14—Henry Abner, New York.....L 4
Dec. 9—Tony Sansone, New York..KO by 3

1955

June 28—Izzy Gonzales, Freeport.....L 4
Aug. 25—Freddy Pedriera, New York.....L 4
Oct. 15—Bobby McHugh, Boston...KO by 4
Dec. 1—Vic Compos, New York.....L 4

BILLY PINKUS

Winnipeg, Canada, Welterweight

1952

Mar. 6—Johnny Tabbs, St. Paul.....W 4
Mar. 26—Len Salvo, Chicago.....L 6
Apr. 29—Bob Cuten, St. Paul.....KO 2
June 6—Jackie Clark, Winnipeg.....KO 3

1953

Jan. 12—Joe Robinson, St. Paul.....KO 6
Feb. 24—Joe Robinson, St. Paul.....KO 8
Mar. 17—Mike Kelly, St. Paul.....KO 4
Nov. 22—Dick Newell, St. Paul.....W 6
Dec. 30—Jackie Richards, Minneapolis.KO 3

1954

Mar. 29—Del Flanagan, St. Paul.....KO by 9
May 11—Emil Evans, St. Paul.....L 10
Sept. 28—Duke Harris, Detroit.....L 8
Nov. 23—Jimmy Perrault, St. Paul.....L 8
Dec. 14—Glen Flanagan, Huron, S.D. KO by 5

1955

Mar. 22—Jimmy Perrault, Duluth.....L 8
Mar. 30—Glen Flanagan,
Ft. Williams .....KO by 5

JIMMY PIPER

New York, N. Y., Welterweight

1954

Mar. —Tommy Richardson, Hamilton.W 6
Aug. 9—Armand Bush, Brooklyn.....L 4
Aug. 26—Lem Miller, New York.....L 4

1955

Mar. 1—Young Sharkey, Holyoke.....W 6
Mar. 22—Al Magleri, Holyoke.....W 6
Apr. 2—Tony Masica, Waterbury.....L 6
May 2—Frankie Dixon, New York....KO 4
June 13—Fred McArthur, New York....KO 1
Aug. 15—Manny Davis, New York.....W 6
Oct. 4—Johnny Parker, Holyoke.....W 6
Nov. 29—Ernie Mathews, Holyoke.....KO 2

ERIC PISPA (PETERS)

Toronto, Ontario, Can., Lightweight

1954

May 10—Gale Kerwin, Brooklyn.....L 6
May 24—Wilfred Gerena, New York..KO by 4
Aug. 14—Charley Scott, Philadelphia KO by 2
Dec. 9—Max Males, London, Ont.....D 4

1955

Jan. 17—Tommy Corrick, Toronto.....L 6
Jan. 24—Dexter Connors, Montreal..KO by 2
Mar. 7—Tommy Corrick, Toronto.....L 6
Sept. 24—Jacques Herbillon, Rheims..KO by 2
Oct. 8—Valentino Gialuppi, Vigevano..L 8
Dec. 14—Fred Galiana, Barcelona...KO by 4

OSCAR PITA

17-0

Argentinian Welterweight

(6-0)

Born Nov. 14, 1933.

1953

Mar. 7—Antonio Morfi, Rosario.....KO 3
Mar. 14—Adolfo Igriega, Buenos Aires..W 10
Apr. 4—Juan Strano, Rosario.....KO 8
Apr. 15—Manual Martinez, Buenos Aires.....KO 3
Apr. 25—Frederico Guerra, Buenos Aires.....W 12
July 4—Ramon Rosa, Rosario.....KO 6
July 18—Jose M. Valdes, Buenos Aires..W 12
Sept. 5—Alfredo Arguello, Rosario....KO 8
Dec. 2—Oscar Flores, Buenos Aires.....W 12

1954

Mar. 20—Oscar Flores, Buenos Aires..W.dis. 6

1955

Apr. 25—Freddy Monforte, Brockton....W 10
June 20—Gene Poirer, New York.....KO 8
July 20—Alfonso Moreno, Buenos Aires..W 12
July 23—Joe Moreno, Bahia Blanca.....W 10
Aug. 6—Oscar Paez, Rosario.....W 10
Aug. 20—Ernest Zetman, Buenos Aires..W 10
Dec. 3—Manuel Contreras, Rosario.....W 10

FEDERICO PLUMMER

36-7-3

Panamanian Lightweight

(16-2)

Born, May 17, 1929, Panama City.

1947

May 23—Sam Langford, Colon .....KO 5
July 13—Baby Austin, Panama .....W 4
Aug. 17—Conny Ferguson, Colon .....W 6
Sept. 14—Conny Ferguson, Colon .....W 6
Nov. 9—Goyo Castaneda, Colon .....KO 1

1948

Jan. 20—Transito Kid, Panama .....KO 4
Apr. 11—Mike Ross, Colon .....LF 5
Aug. 15—Young Yellow, Colon .....W 6
Aug. 29—Joe Legon, Colon .....KO 3
Sept. 26—Victor Ardines, Colon .....KO 4
Nov. 28—Victor Ardines, Panama .....KO 5

1949

Mar. 27—Syl Wallace, Colon .....D 6
May 22—Baby Green, Panama .....KO 4
June 10—Baby Dixon, Colon .....W 4
July 17—Kid Allen, Colon .....NC
Sept. 23—Lupe Pancho, Colon .....W 6
Oct. 9—Kid Allen, Colon .....W 6
Nov. 13—Stanley McKay, Colon .....W 10

1950

Jan. 15—Stanley McKay, Panama .....W 10
Apr. 23—Chocolate II, Colon .....W 10
June 18—Chocolate II, Colon .....KO 11
July 16—Honeyboy Williams, Colon....KO 7
Sept. 3—Stanley McKay, Panama..KO by 13

1951

Feb. 25—Kid Allen, Panama.....KO 6
Mar. 18—Miguel Acevedo, Panama.....W 10
Apr. 29—Kid Evans, Panama.....KO 5
May 20—Francisco Colon Garcia, Panama .....W 10
June 17—Jesus Compos, Colon.....W 10
July 12—Manuel Barton, Panama.....KO 4
Aug. 26—Eddie Burgen, Colon.....W 10
Oct. —Baby Allen, Panama.....KO 1
Dec. 10—Red Top Davis, New York.....L 8

1952

Feb. 17—Red Top Davis, Panama.....L 10
Apr. 20—Ciro Morasen, Panama.....W 12
(For Central American Featherweight Title)
June 15—Harry La Sane, Panama City..KO 6
Aug. 24—Percy Bassett, Panama City...D 10

1953

Feb. —Transito Kid, Panama City...KO 3
July 4—Harry Smith, Panama.....W 10
Aug. 30—Luis Samuels, Panama.....W 10
Sept. 21—Corky Gonzales, Colon.....W 10

1954

Mar. 22—Charley Riley, Colon.....W 10
June 20—Joe Brown, Colon.....KO by 8

1955

Mar. 13—Jose Edwin, Colon.....KO 6
Apr. 17—Rufino Sardenas, Colon.....L 10
(The unanimous verdict was in favor of Plummer but the Commission awarded the bout to Sardenas.)
July 3—Wilfredo Brown, Panama City..L 15
Oct. 9—Jose Edwin, Panama City.....W 10

SAM POAG

Irving, Texas, Middleweight

1955

Apr. 8—Fred Jackson, Tyler.....KO 3
Apr. 14—Johnny Wheatley, Dallas.....W 4
May 5—Johnny Wheatley, Dallas.....KO 2
July 8—Laster Brown, Dallas.....W 4
July 18—Chuck Carroll, Waxahachie...W 6
July 20—Bobby Jones, Tyler.....KO 5

GENE POIRIER

13-3-3

Niagara Falls, Ont., Can., Welterweight

(5-3)

1951

Oct. 15—Roger Bergeron, Montreal....KO 5
Dec. 3—Bobby Dufour, Montreal.....W 6

1952

Jan. 29—Jimmy Milligan, Newark.....D 6
Feb. 11—Ben Lee, New Orleans.....W 6
May 1—Angelo Nardoni, Montreal....KO 3
May 15—Tony DeMarco, Montreal.....W 8
July 7—Pat Manzi, Montreal.....D 8

1953

(Inactive)

1954

Aug. 3—Henry Hank, Detroit.....KO by 1
Oct. 18—Jojo White, Brooklyn.....W 6
Nov. 22—Sonny Lord, Brooklyn.....W 6
Dec. 20—Bill Neri, Brooklyn.....W 8

1955

Feb. 7—Bobby Dalton, Brooklyn.....W 8
Mar. 18—Benny Washington, New York KO 2
Apr. 18—Johnny Busso, Brooklyn.....KO 3
May 30—Miguel Diaz, New York.....KO 4
June 20—Oscar Pita, New York.....KO by 8
July 25—Danny Jo Perez, New York...W 10
Aug. 29—Chris Christensen, New York .....KO by 6
Dec. 10—Carmine Fiore, New York.....D 10

BILL POLLARD

Dallas, Tex., Welterweight

1955

June 11—Jack Siviter, Ft. Worth.....W 4
June 28—Bossie Nichols, Ft. Worth.....KO 3
July 8—Charlie Johnson, Dallas.....L 4
July 18—Charlie Johnson, Waxahachie..D 4

VIC PONCE

Los Angeles, Calif., Featherweight

1953

Feb. 7—Billy Evans, Hollywood.....W 4
Mar. 3—Bobby Robles, Los Angeles....KO 2
Mar. 14—Tony Mariano, Hollywood....KO 2
Apr. 11—Augie Villa, Hollywood.....L 4
July 25—Ramon Carrillo, Hollywood....W 6
Aug. 22—Al Lopez, Hollywood.....KO 1
Sept. 12—Leon Marquez, Hollywood....KO 1
Oct. 31—Carroll Genshaw, Hollywood..KO 7

Nov. 14—Collier Cox, Hollywood.....KO 2
Dec. 19—Henry Wills, Hollywood.....KO 1

1954

Feb. 6—Sammy Serrano, Hollywood...KO 1
Mar. 6—Johnny Hart, Hollywood.....D 10
Apr. 9—Jerry Strutz, Wilmington.....W 10
June 26—Jesse Mongia, Hollywood.....L 10

1955

Nov. 24—Eddie Hernandez, Los Angeles.....KO by 6
Dec. 29—Julian Velasquez, Los Angeles..L 10

SATCHEL PORTER

22-11-1

Los Angeles, Calif., Middleweight

1952

(11-3)

Apr. 22—Dick Van Pool, Los Angeles....L 4
May 20—Rocky Corkins, Los Angeles....L 4
July 5—Tony Kequom, Hollywood.....W 4
July 15—Rocky Corkins, Los Angeles...L 4
July 22—Don Smith, Los Angeles.....L 4
July 29—Buddy Burton, Los Angeles....L 4
Aug. 19—Tony Kequom, Los Angeles KO by 1

1953

1-1-6

Mar. 7—Earl Glenn, Hollywood.....KO 1
Mar. 17—Gene Fugate, Los Angeles.....W 4
Mar. 28—Cliff Barnett, Hollywood.....L 4
Mar. 31—Gene Fugate, Los Angeles.....W 4
Apr. 7—Augie Bustoc, Los Angeles...KO 1
May 12—Rainey Mays, Los Angeles.....D 4
May 26—Jack Taylor, Los Angeles.....L 4
June 9—Jack Taylor, Los Angeles.....D 4
Aug. 17—Tony Morales, South Gate.....D 4
Sept. 14—Pete Gonzales, South Gate.....L 4
Sept. 21—Floyd Rogers, South Gate.....W 4
Oct. 6—Fred Hawkins, Los Angeles.....D 4
Oct. 13—Tony Morales, Los Angeles...KO 4
Oct. 20—Al Williams, Los Angeles.....D 4
Nov. 9—Al Williams, South Gate.....W 4
Nov. 10—Kenny Hanson, Los Angeles....L 4
Nov. 17—Al Williams, Los Angeles.....W 4
Nov. 30—Frankie Crockett, South Gate..W 4
Dec. 15—John Manning, Los Angeles...KO 2

1954

11-8-5

Jan. 5—Jerry Fowler, Los Angeles.....L 4
Jan. 12—Bob Moreland, Los Angeles....W 4
Jan. 18—Willie Robinson, South Gate...D 4
Feb. 8—Pete Gonzalez, South Gate.....D 6
Feb. 16—Eddie Williams, Los Ang...KO by 1
June 15—Ralph Helms, Las Vegas.....KO 7
July 1—Sonny Gill, Los Angeles.....L 6
Aug. 11—Henry Martinez, Las Vegas..KO 5
Aug. 16—Fred Hawkins, Los Angeles..KO 2
Sept. 1—Cruz Rios, Albuquerque.....KO 2
Oct. 4—Ramon Lopez, Los Angeles....W 4
Oct. 18—Darrell Burton, Los Angeles...W 4
Oct. 19—Russ Gillam, Ocean Park.....W 4
Oct. 26—Kid Babalu, Ocean Park.....KO 3
Nov. 8—Bob Moreland, Los Angeles...KO 3
Nov. 15—Al Williams, Los Angeles.....L 6
Dec. 2—Sonny Gill, Los Angeles.....L 4
Dec. 27—Danny Perez, Los Angeles..KO by 2

1955

June 11—Ernie Bavarrian, Las Vegas..KO 6

RAY PORTILLA

New York, N. Y., Lightweight

1951

Aug. 7—Joe Felan, San Antonio.....L 4

1952

Mar. 17—Don Webber, Richmond, Va...KO 4

1953

(Inactive)

1954

Jan 22—Baby Beau Jack, New York...W 4
Feb. 23—Jim Moulton, New York.....D 4
Mar. 26—Nur Mohammed, New York....L 4
Apr. 16—Monserrate Matos, New York..W 4
May 31—Ray Kiley, Brooklyn.....W 4
June 7—Iggy Maldonado, Brooklyn....KO 2
Aug. 16—Jimmy DeMura, Brooklyn....W 6
Sept. 13—Tommy Bain, New York.....W 6
Sept. 20—Rocky Randell, Brooklyn.....W 6
Oct. 28—Willie Brown, New York.....W 4
Dec. 13—Sonny Puleo, Brooklyn.....W 8

1955

Jan. 17—Jose Morell, Brooklyn.....W 8
Feb. 25—Sonny Puleo, New York.....W 8
Apr. 18—Henry Abner, Brooklyn.....W 6
June 17—Henry Brown, New York.....L 8
July 12—Ray Riojas, Houston.....L 10
July 25—Kid Centella, New Orleans....W 10
Aug. 2—Eddie Brant, Houston.....W 10
Oct. 20—Mel Barker, Houston.....W 10
Nov 22—Aldo Mente, Tampa.....W 10
Dec. 13—Joe Brown, Houston.....KO by 5

TUZO (KID) PORTUGUEZ

52-19-6

Born Nov. 12, 1927, San Jose, Costa Rica.
Height, 5 ft. 7 in. Middleweight.

(27-6)

1946

Jan. 4—Kid Torpellino, San Salvador..W 10
Jan. 22—Kid Columbia, San Salvador..KO 9
Feb. 2—Baby Smith, San Salvador....KO 3
Feb. 19—Kid Columbia, San Salvador...L 10
Mar. 3—Enrique Lopez, San Salvador..W 10
Mar. 26—Esteban Tercero, San Salvador KO 2
May 18—George Cox, San Jose.....W 10
July 25—George Cox, San Jose.....W 10
Aug. 8—Toro Negro, Managua.....W 10
Aug. 24—Pantera Negra, Managua.....W 10
Sept. 28—Young Coronel, Managua.....W 10
Oct. 3—Roberto Carrillo, San Jose KO by 9
Nov. 28—Robert Moya, San Jose.....KO 3
Dec. 18—John Mondragon, San Jose....KO 2

1947

12-2

Jan. 22—Jappie Kerr, San Jose.....KO 7
Mar. 5—Chino Diaz, Puntarenas.....KO 2
June 7—Enrique La Mata, Managua...KO 6
June 28—Ferny Carpentier, Managua ..KO 5
July 19—Kid Pambele, Managua.....L 10
Sept. 6—Kid Pambele, Managua.....D 12
Oct. 4—Esteban Tercero, Managua....KO 2
Nov. 1—Kid Pambele, Managua.....D 10
Nov. 15—Kid Pambele, Managua.....W 10
Nov. 29—Ferny Carpentier, Managua....W 10

1948

19-3-2

Jan. 21—Baby Chichi, San Jose.....KO 4
Feb. 28—Young Shadow, Managua.....KO 6
Apr. 17—Chico Varona, Managua.....W 10
May 1—Tito Despaigne, Managua.....D 10
May 29—Jose Garcia Alvarez, Managua..W 10
June 14—Baby Yucatan, Managua.....KO 8
July 10—Vicente Sterling, Managua.....W 10
Oct. 2—Baby Coullimber, Managua.....L 10
Nov. 20—Jose Garcia Alvarez, Costa Rica.....KO 8
Nov. 27—Baby Coullimber, Managua....W 10

1949

28-4-3

Jan. 22—Vicente Sterling, Costa Rica...W 10
Mar. 20—Al Campbell, Managua.....KO 10
Mar. 26—Hanky Barrow, Managua.....KO 5
Apr. 30—Tito Despaigne, Managua.....KO 8
May 14—Lino Armenteros, Havana.....KO 7
May 28—Julio Pedroso, Havana.....D 10
July 2—Phil Burton, Havana.....W 10
Aug. 13—Baby Coullimber, Havana.....KO 10
Sept. 18—Tito Despaigne, Panama.....W 10
Oct. 8—Marvin Bartholomew, Havana..KO 8
Nov. 16—Bobby Mann, New York.....KO 10
Dec. 16—Beau Jack, New York.....W 10

1950

35-4-4

Jan. 13—Paddy Young, New York ....KO 8
Feb. 24—Paddy Young, New York .....L 10
May 5—Lester Felton, Detroit.....L 10
June 20—Laurent Dauthuille, Mont..KO by 6
July 19—Laurent Dauthuille, Mont..KO by 3
Sept. 10—Baby Zavala, Mexico City ...KO 3
Oct. 14—Nick Moran, Mexico City.....L 10

41-9-4

1951

Aug. 22—Orlando Cepeda, Costa Rica...W 10

42-9-4

1952

Jan. —Al Campbell, Costa Rica.....KO 10
Feb. —Kid Pambele, Costa Rica.....KO 4
Feb. —Charolito Spirtuano, Costa RicaW 10
Mar. —Tony Martinez, Costa Rica...KO 2
May —Charolito Spirituano, Costa Rica.....W 10
Oct. 10—Bull Gilkes, Aruba, B.W.I.....W 10
Nov. 7—Jose Alberto Diaz, Maracaibo...L 10
Nov. 14—Wilfredo Miro, Aruba.....D 10

48-10-5

1953

Feb. 23—Johnny Bratton, Brooklyn..KO by 5
Apr. 20—Garth Panter, Brooklyn.....W 10
May 4—Mickey Laurent, Brooklyn.....D 10
May 25—Randy Sandy, Brooklyn.....L 10
June 20—Joey Giambra, Buffalo.....L 10

49-13-6

July 6—Charley Williams, Brooklyn____W 10
Aug. 15—Jesse Turner, Milwaukee_____W 10
Sept. 26—Joey Giambra, Buffalo_____L 10
Nov. 23—Joey Giardello, Brooklyn_____L 10
Dec. 9—Willie Troy, Cleveland_____KO by 4

1954 51-12-6

Feb. —Julio Cesar, San Jose, C. R.___KO 7
June 28—Walter Cartier, Brooklyn_____L 10
Aug. 25—Moses Ward, New York___KO by 5

1955 52-18-6

May 21—Gustav Scholz, Berlin_____L 10

GORDON POULIOT

Wadena, Minn., Heavyweight

Born July 11, 1928. Height 6 feet, 2 inches.

1949

Nov. 12—Johnny Watkins, South Bend__KO 1
Dec. 9—George O'Donnell, Rapid City__D 4

1950

Apr. 1—Bill Courtney, Palm Beach_____W 4
Apr. 20—Larry Balt, Miami_____W 6
May 19—Bill Courtney, Miami_____KO 2
May 26—Lou Theriault, New Orleans___W 6
June 11—Pablo Nuevas, Key West_____KO 6
June 18—Lenny Nelson, Key West_____KO 7
July 2—Jimmy Brown, Key West_____W 10
July 17—Lenny Nelson, Coral Gables___KO 2
July 31—Hal Boylston, Coral Gables____L 6
Aug. 21—Leonard Johns, Coral Gables___W 6
Sept. 5—Bill Medley, Spartanburg_____KO 1
Oct. 25—Hal Boylston, Jacksonville_KO by 6

1951

Jan. 8—Ray Duffy, Coral Gables_____KO 7
Jan. 12—Ed Lopez, Jacksonville_____KO 2
Feb. 7—Hal Boylston, Miami_____KO by 3
Feb. 15—Pat Thompson, Miami_____W 8
Feb. 28—Hal Boylston, Jacksonville_____L 10
Apr. 16—George Harmon, Miami_____KO 4
Apr. 20—Bill Harmon, Tampa_____KO 4

1952

Jan. 15—Angel Aquesta, Jacksonville__W 8
Feb. 26—Jack Wilder, Macon_____D 8
Aug. 22—Walter Thomas, Tampa_____W 10
Sept. 2—Danny Nardico, Tampa____KO by 3
Dec. 31—Larry Zernita, Coral Gables____L 6

1953

Jan. 22—Whitey Berlier, Pensacola_____D 10
Feb. 6—Dave Davey, Pensacola_____L 10
Oct. 13—Kenny Yates, Miami Beach_____L 6

1954

Sept. 21—Sonny Burke, Miami Beach_____L 6

1955

Oct. 26—Bob Cosgrove, Miami Beach____L 4
Nov. 1—Bob Cosgrove, Miami Beach____L 4
Nov. 22—Kelly Davis, Miami Meach_____D 4

AL POWELL

Canton, Ohio, Welterweight

1955

June 18—Bobby Miles, Cleveland_____KO 4
Sept. 29—Buck Henry, Wheeling_____W 4
Dec. 1—Johnny McCain, Youngstown KO 3

CHARLIE POWELL

San Diego, Calif., Heavyweight

1953

Mar. 7—Fred Taylor, Hollywood_____D 4

1954

Feb. 23—Bob Sherman, Los Angeles____W 4
Mar. 22—Bill Mathis, San Francisco___KO 2
Apr. 7—Al Winn, Oakland_____KO 1
Apr. 12—Joe Hayward, San Francisco_KO 1
Apr. 24—Ozzie Hubbard, Hollywood___KO 1
May 17—Harlan Kelley, Los Angeles__KO 3
May 28—Frank Buford, San Diego_____KO 2
June 25—Al Spaulding, San Diego_____KO 2
July 13—Rocky Jones, Oakland_____KO 1
Aug. 5—Sandy McPherson, Oakland__KO 6
Sept. 2—Keene Simmons, Oakland_____KO 6
Oct. 6—Charley Norkus, San Fran. KO by 7

1955

Jan. 20—Hans Friedrich, Los Angeles___W 10
Apr. 14—Johnny Summerlin,
Los Angeles _____KO by 6

DICK POWELL

Chicago, Ill., Featherweight

1953

Oct. 24—Willie Zurita, Chicago_____W 4
Nov. 7—George Reed, Milwaukee_____W 4
Dec. 15—Russ Tague, Chicago_____D 5
Dec. 30—Pete Kawulin, Minneapolis_____D 4

1954

Jan. 5—Terry Book, Milwaukee_____L 4
Mar. 17—Ronnie Stribling, Chicago_____L 6
Mar. 29—Tony Spano, Milwaukee_____W 6
June 5—Ronnie Stribling, Chicago_____D 8
July 9—Larry Armisted, New Orl..KO by 8
Aug. 31—Ples Gilmore, Detroit_____W 4
Nov. 10—Auburn Copeland, Chicago_____L 6
Nov. 24—Pete Kawala, Chicago_____L 6

1955

Feb. 1—Russ Tague, Chicago_____L 6
Mar. 1—Russ Tague, Chicago_____L 6
Apr. 5—Pete Kawala, Chicago_____L 6
May 31—Lee Bohles, Chicago_____W 6
June 21—Bobby Rodger, Chicago___KO by 2
Aug. 13—Santiago Martinez, Havana KO by 7
Oct. 20—Bobby Rodgers, Chicago___KO by 1

RAY POWELL

Johnstown, Pa., Featherweight

Born Dec. 17, 1923.

1951

—Ray St. Amour, Canton, O.____KO 1
Nov. 1—Herky Kaminsky, Canton, O.___D 6
Nov. 27—Herky Kaminsky, Pittsburgh__L 6
—Sammy Garcia, Boston_____KO 1

1952

Mar. 31—Herb Walker, Wilkes Barre___KO 1
May 26—Tommy Ray, Allentown_____KO 1
June 16—Percy Bassett, Allentown_KO by 1
Aug. 18—Jimmy Haigy, Pittsburgh_____W 6
Oct. 28—Herky Kaminsky, Johnstown__L 8
Nov. 18—Tommy Corrick, Toronto_____L 6
Dec. 18—Doug Medley, Louisville__KO by 1

1953

Jan. 5—Jackie Graves, Duluth_____KO by 1
Feb. 19—Danny Davis, Minneapolis_KO by 1
Sept. 28—Brian Kelly, Montreal_____KO by 1
Nov. 2—Jimmy DeMura, Binghamton
KO by 4

1954

July 8—Jesse Rodriquez, Hubbard, O.
KO by 3
Sept. 2—Herky Kaminsky, McKeesport_L 6

1955

Jan. 12—Gaby Paliotti, Montreal___KO by 3
Apr. 26—Paul Jorgensen, Houston__KO by 5
May 3—Henry Luera, Galveston_____W 6
May 17—J. W. Henry, Galveston_____L 6
June 6—Cesar Saavedra,
Corpus Christi _____KO by 4
June 30—Valentin Garcia, Port Arthur__W 6
July 12—Johnny Ramos, Austin____KO by 1

SAMPSON POWELL

Detroit, Mich., Light Heavyweight

1949

May 3—Lou Hardman, Grand Rapids__KO 4
July 29—Joe Mack, Hollywood_____KO 4
Dec. 27—Charley Cato, Los Angeles_____D 6

1950

Jan. 17—Charley Cato, Los Angeles_____W 6
Feb. 21—Art Hardy, Los Angeles _____KO 2
Nov. 14—Jack Davis, Cleveland_____KO 2

1951

Dec. 19—Al Winn, New York_____L 6
Dec. 17—Ed McBroom, Trenton_____KO 4

1952

Jan. 24—Rudy Franklin, New York____KO 4
Feb. 16—Harry Daniels, Brooklyn_____KO 2
Feb. 19—Bob Isler, New York_____W 4
Mar. 20—Billy Gordon, New York_____W 6
Apr. 12—Angel Cassano, Lima, Peru__KO 8
Apr. 19—Vicente Quiroz, Lima_____W 10
May 10—Carlos Perez, Lima_____KO 4
July 28—Roger Whynott, Montreal____KO 5

1953

Jan. 27—Waddell Hannah, Phila.-------KO 5
Feb. 19—Leroy Coleman, Newark------KO 4
Apr. 7—Jimmy Franklin, Philadelphia--L 8

1954

June 9—Yvon Durelle, Newcastle-------L 10

1955

June 20—Junius Washington, W. Jordan--L 6

ALFREDO PRADA

76-6-13

Argentina Lightweight. Born, March 15, 1924.

1943

(33-1)

May 1—Aquiles Aquesta, Buenos Aires-W 6
May 24—Guillermo Gimenez, B. Aires--W 6
June 23—Miguel Gullino, Buenos Aires--W 6
July 8—Miguel Gonzalez, Buenos Aires-D 6
Aug. 5—Salustiano Marquez, B. Aires--W 6
Sept. 18—Jose Zeballos, Buenos Aires---W 6
Oct. 2—Jesus Fernandez, Buenos Aires-W 6
Nov. 10—Celestino Santana, B. Aires----W 6
Nov. 20—Miguel Gonzalez, B. Aires----KO 4
Dec. 8—Pedro Ferreyra, Buenos Aires-W 8

1944

9-0-1

Mar. 11—Salustiano Marquez, Tandil---KO 5
Apr. 1—Jose Zeballos, Buenos Aires---W 8
July 15—Juan Corogno, Buenos Aires---W 8
July 29—Guillermo Gimenez, B. Aires--W 8
Oct. 7—Guillremo Gimenez, B. Aires--W 12
Dec. 16—Miguel Gonzalez, B. Aires------D 12

1945

14-0-2

Jan. 13—Miguel Gonzalez, Buenos Aires W 12
Aug. 11—Miguel Gonzalez, Buenos Aires W 12
Sept. 8—Jose Rios, Buenos Aires--------D 12
Nov. 24—Guillermo Giminez, B. Aires---W 12

1946

17-0-3

Mar. 13—Hector Grippo, Buenos Aires--D 12
June 19—Ricardo Zocchi, Mar del Plata-KO 4
June 22—Julio Lopez, Tandil----------KO 1
July 6—Miguel Gonzalez, Buenos Aires-W 12
Aug. 31—Jose Gatica, Buenos Aires------L 12
Nov. 9—Hector Grippo, Buenos Aires--W 12

1947

21-1-4

Mar. 29—Victorio Grillo, Bahia Blanca-KO 4
Apr. 12—Jose Gatica, Buenos Aires----KO 2
June 7—Guillermo Gimenez, B. Aires---W 12
Sept. 19—Angel Apes, Santa Fe---------W 10
Sept. 27—Pedro Geric, Cordoba---------W 10
Oct. 4—Jose Rios, Buenos Aires-------W 12

1948

27-1-4

Jan. 31—Valeriano Mesa, B. Aires------W 12
Mar. 13—Pedro Ganio, Bahia Blanca----W 10
Mar. 20—Emilio Diaz, Cordoba---------W 10
May 22—Waldino Lopez, Bahia Blanca--W 10
June 19—Oscar Flores, Buenos Aires-----W 12
Aug. 28—Jose Rios, Buenos Aires--------D 12
Sept. 18—Jose Gatica, Buenos Aires------L 12

1949

32-2-5

Feb. 5—Orlando Aballay, Mendoza----KO 2
May 27—Charley Cabey Lewis, N. Y.---KO 1
June 16—Willie Beltram, New York------W 10
Sept. 23—Arthur King, New York--------L 10
Nov. 4—Sonny Boy West, Washington---L 10
Dec. 15—George Dunn, New York--------D 10

1950

35-4-6

Feb. 17—Grinaldo Urlich, Buenos Aires KO 4
Mar. 17—Peter Bauer, Buenos Aires----KO 3
Apr. 6—Jose Valdes, Buenos Aires-----D 6
Sept. 23—Arturo Miranda, Buenos Aires-KO 3
Oct. 14—Oscar Flores, Buenos Aires-----D 12

1951

38-4-8

Apr. 6—Mario Salinas, Santiago, Chile-D 10
May 19—Mario Salinas, Buenos Aires---W 12
June 2—Sandy Saddler, Buenos Aires ----------KO by 4
Nov. —Jose Rios, Rosario----------W 10
Dec. 8—A. Rizzo, Buenos Aires---------D 10

1952

40-5-10

Jan. Orado Ferro, Loma ----------KO 6
Jan. —Horacio Salvareza, Buenos Aires ----------KO 1
Jan. —Francisco Martinez, Qulimes--KO 3
Jan. —Domingo Aielo, Tandil ---------L 10
Jan. —Luis Fuentalba, Buenos Aires--D 10

1953

43-6-11

Jan. 9—Domingo Urquiza, L. Zamora-KO 3
Feb. 13—Luis Fuentalba, Buenos Aires-W 10
Apr. 19—Jose Legardon, Junin--------KO 4
June 8—Fransico Espelozin, Buenos Aires ----------W 10
June 27—Teodoro Armani, Mar del Plata ----------KO 5
July 19—Domingo Aiello, Tandil-------W 10
Aug. 6—Jose Goza, Buenos Aires-------W 15
Sept. 16—Jose Gatica, Buenos Aires-----KO 6
Dec. 4—Luis Fuentealba, Buenos Aires-D 4
Dec. 5—Domingo Ferro, Lomas de Zamora ----------W 5
Dec. 8—Francisco Espelozin, Buenos Aires ----------KO 12
Dec. 11—Cesar Toro, Quilmes----------KO 3
Dec. 27—Horacio Salvarezza, Buenos Aires ----------KO 4

1954

55-6-12

Apr. 18—Ramon Navarro, Cordoba----KO 1
Apr. 23—Hector Fernandez, Corrientes-KO 2
Apr. 28—Doroteo Moreyra, Corrientes--KO 8
July 17—Osvaldo Paredes, Buenos Aires W 15
Sept. 4—Rafael Azuaga, Buenos Aires--W 10
Sept. 13—Luis Maffei, Buenos Aires----W 10
Sept. 22—Angel Oliviari, Buenos Aires---W 12
Oct. 1—Antonio Alvo, Peron City------KO 9
Nov. 12—Miguel Rodriguez, Parana----KO 4

1955

64-6-12

Jan. 5—Antonio Algarabel, Buenos Aires----------KO 7
Jan. 28—Hector Fernandez, Martinez--KO 3
Feb. 18—Ramon Palacio, Mercedes-----KO 2
Feb. 25—Segundo Sambram, Miramar--KO 2
Mar. 2—Emilio Pellegrino, Mar del Plata----------KO 2
Mar. 11—Adolfo Igriega, Buenos Aires--W 10
Apr. 29—Raul Guerrero, Ebro----------KO 3
May 7—Rafael Azuega, Buenos Aires--W 12
July 29—Enrique Cuevas, Chivilcoy----KO 4
Aug. 18—Hector Fernandez, Martinez---KO 5
Aug. 27—Americo Bonetti, Buenos Aires-W 10
Oct. 7—Perdo Galasso, San Pablo------W 10
Oct. 14—Sabastiao Ladisla, San Paulo---D 10

76-6-13

MANUEL PRESCOTT

Panamanian Featherweight

1954

July 25—Battling Siki, Colon----------W 4
Oct. 1—Marcel Molinar, Colon---------W 4
Dec. 19—Panama Ray Robinson, Colon--W 6

1955

Mar. 13—Kid Chocolate, Colon----------W 6
May 1—Juan Salazar, Colon----------W 6
June 19—Leslie Thompson, Colon---KO by 6
Sept. 15—Leslie Thompson, Panama City W 8
Oct. 23—Baby Manolete, Panama City ----------KO by 5

CHUCK PRICE

Detroit, Mich., Welterweight

1952

Aug. 9—Ken Hohner, Detroit----------D 4
Aug. 30—Ken Hohner, Detroit----------D 4
Sept. 10—Adrian Hefel, Detroit---------L 4
Nov. 22—Jack Richards, Detroit--------L 4
Dec. 20—Herb McKinney, Detroit-----KO 3

1953

Jan. 8—Bill Trainer, Saginaw---------KO 2
Jan. 17—Al Andrews, Detroit----------D 6
Feb. 12—Dick Condit, Saginaw----------L 6
Mar. 19—Ken Hohner, Detroit ----------W 6
Apr. 14—Stonewall Jackson, Cleveland-L 8
June 11—Pat Manzi, Detroit----------L 8
Nov. 10—Joe Henderson, Saginaw------KO 3
Dec. 3—Adrian Hefel, Detroit----------W 4
Dec. 17—Henry Bronko, Detroit---------L 6

1954

Jan. 7—Henry Bronko, Detroit---------L 6
Feb. 8—Bob Finnerty, Detroit-----KO by 3
Apr. 6—Kid Craig, Toledo----------KO 1
Apr. 19—Gene Parker, Detroit----------L 8
May 4—Gene Parker, Detroit----------W 8
July 20—Eddie Troy, Detroit----------W 4
Aug. 3—Bob Rossie, Detroit----------L 6
Oct. 12—Rocky Casillo, Detroit---------L 8

1955

Aug. 22—Alan Kennedy, Saginaw---KO by 3

EDDIE PRINCE

Poughkeepsie, N. Y., Welterweight

1951

Aug. 27—Pete Ippolito, Newark .....KO 3
Nov. 13—Roy Alston, Newark.....L 4
Dec. 10—Carl King, Newark.....W 4

1952

Jan. 15—Don Kline, Newark.....KO 2
Mar. 11—Lewelyn Richardson, N. Y.....W 4
Mar. 18—Ben Travis, New York.....L 4
Mar. 24—Charlie Bloss, New York.....D 4
May 3—Mike Colucci, Brooklyn....KO by 1

1953

Sept. 11—Louis Angel, New York City...D 4
Oct. 9—Frank Logue, New York City..W 6
Nov. 23—Gerry Fraser, N. Y. City.....W 4

1954

Jan. 8—Al Robbins, New York.....L 6
Jan. 29—Bruce Foote, New York.....W 6
Mar. 9—Alvino Fiel, New York....KO by 5
Apr. 23—Mike Colucci, New York.....L 6
June 4—Alvino Fiel, New York.....D 6
June 21—Johnny Gwynn, Brooklyn.....L 4
July 15—Joe Tomasello, Brooklyn.....L 8
Aug. 9—Tommy Kirk, Brooklyn.....KO 4
Aug. 23—Bill Neri, New York.....L 8
Sept. 27—Jay Anderson, New York.....L 6
Dec. 10—Mario Terry, New York.....W 8

1955

Feb. 11—Jay Anderson, New York.....W 8
Apr. 1—Ray Drake, Syracuse.....L 8
Apr. 29—Ray Drake, Syracuse.....L 10
May 13—Ray Drake, New York.....L 8
Oct. 11—Jackie LaBua, Holyoke.....L 10

JOE PRINCE

Syracuse, N. Y., Featherweight

1955

Aug. 3—George Murray, Syracuse.....W 4
Sept. 7—George Murray, Syracuse.....W 4

TONY PROVENCIO

Hollywood, Calif., Bantamweight

1954

Apr. 4—Walter Caldwell, Hollywood...W 4
May 22—Val Mota, Hollywood.....W 4
July 17—Walter Caldwell, Hollywood....L 4
Nov. 6—Ray Mainero, Hollywood.....W 4
Nov. 9—Tommy Cupio, Ocean Park.....L 4

1955

Feb. 26—Lou Espinosa, Hollywood.....W 4
Mar. 9—Jamie Carabello, San Francisco .....KO by 3
Mar. 26—Lou Espinosa, Hollywood.....D 4
Apr. 9—Lou Espinosa, Hollywood.....W 4

BOB PROVIZZI

Freeland, Pa., Middleweight

1952

Sept. 16—Joe Shaw, Pottsville.....D 6
Nov. 13—Gene Washington, New York..L 4
Nov. 17—Dom Zimbardo, Brooklyn.....W 4
Nov. 24—Paul Gornick, Brooklyn.....KO 4
Dec. 6—Lelnd Witherspoon, Brooklyn..W 4
Dec. 15—Johnny Pruitt, Brooklyn.....D 4

1953

Jan. 13—Howard Soligny, Wh. Pl..KO by 1
Mar. 3—Paul Cashman, White Plains...W 6
Mar. 10—Vic Manni, Brooklyn.....W 6
Mar. 16—Andre Tessier, Brooklyn.....D 6
Apr. 7—Ronnie Moore, White Plains....W 6
Apr. 14—Bob Burke, Mt. Carmel.....KO 2
May 25—Irwin Schulz, Brooklyn.....W 6
July 8—Richie James, New York...KO by 3
Nov. 2—Nenos Solomon, Brooklyn.....L 6
Dec. 8—Joe Fusco, White Plains.....W 6

1954

Jan. 11—Phil Rizzo, Brooklyn.....W 8
Feb. 18—Earl Johnson, Mt. Carmel.....W 8
Mar. 16—Danny Rubino, New York.....W 8
Mar. 30—Bobby Rosado, Wilkes Barre...W 8
June 15—Joe Auriello, Hazleton.....W 8
Aug. 26—Clem Florio, New York.....W 8
Nov. 9—Joe DiGuardia, Pottsville.....W 8

1955

Feb. 4—Willie Sydnor, Pottsville.....W 8
Mar. 15—Tommy Dixon, Wilkes-Barre..W 8
May 3—Mike Colucci, Wilkes-Barre....W 8
May 16—Hardy Smallwood, Brooklyn...L 10
Sept. 10—Vince Martinez, Paterson.....L 10

WILLIE "FITZIE" PRUDEN

50-22

Toronto, Canada, Welterweight

Born, July 4, 1927, Wellard, Ont., Canada.

(28-8)

1947

Apr. 15—Ronnie Lighthill, Queens.....KO 4
Apr. 22—Bobby Marshall, White Plains..KO 1
May 2—Ronnie Lighthill, N. Y. C.....KO 3
May 6—Nat Harden, White Plains....KO 4
May 10—Pete Arce, Brooklyn.....KO 2
May 20—Larry Rosenfield, Jersey City..KO 2
May 27—Joe Poccia, White Plains.....L 6
June 3—Johnny Darby, Elizabeth.....W 6
June 9—Roy Jackson, N. Y. C.....W 6
June 23—Frankie Fraser, N. Y. C.....KO by 2
July 4—Aaron Moore, Long Branch....W 6
Aug. 14—Rickie Long, Brooklyn.....W 6
Sept. 4—Freddie Simpson, Brooklyn...KO 2
Sept. 11—Ray Jackson, Brooklyn.....W 6
Oct. 2—Aaron Moore, Paterson.....W 6
Oct. 7—Aaron Moore, Jersey City....KO 3
Oct. 16—Henry Polowitzer, Paterson....W 8
Oct. 21—Billy Sampson, Jersey City....KO 1
Oct. 30—Rudy Pascheo, Newark.....KO 5
Nov. 3—Jimmy Young, Buffalo.....W 6
Nov. 25—Bobby Williams, Jersey City..KO 4
Nov. 28—Russ Howard, N. Y. C.....W 8
Dec. 16—Nat Harden, Jersey City.....W 8

1948

Jan. 13—Glen Massey, Buffalo.....KO 1
Feb. 2—Oscar Lewis, Brooklyn.....KO 1
Feb. 6—Jerry Coursal, New York .....W 8
Feb. 18—Rudy Zadell, Akron.....W 8
Feb. 24—Luke Jordan, Buffalo.....W 6
Apr. 13—Al LaBarba, New York .....W 8
May 20—Al Guido, Brooklyn.....W 8
June 4—Willie Beltram, New York .....L 8
July 22—Paddy Young, Brooklyn ...KO by 7
Oct. 18—Lenny Durham, Rochester....KO 2
Oct. 25—Terry Young, Brooklyn .....W 8
Nov. 10—Luke Jordan, Akron .....KO 1

1949

Jan. 5—Bobby Williams, Akron.....KO 1
Jan. 17—Joey Belfiore, Brooklyn.....KO 7
Jan. 26—Billy Graham, New York.....L 10
Mar. 3—Nat Harden, New York.....KO 5
Mar. 15—Al Baldisano, Buffalo.....KO 8
May 24—Al Highers, Buffalo.....KO 3
June 23—Vinnie Rossano, Brooklyn....KO 3
July 28—Aldo Minelli, Brooklyn....KO by 7
Sept. 24—Leo Sawicki, Brooklyn.....KO 1
Nov. 3—Joe Miceli, Brooklyn.....KO by 6
Nov. 16—Harry Haft, Akron .....W 10
Dec. 14—Al Hersh, New York.....KO 6

1950

Jan. 30—Johnny Greco, Montreal...KO by 9
June 1—Don Williams, Brooklyn .....W 10
June 26—Don Williams, Springfield .....L 10
July 20—Don Williams, Brooklyn .....L 10
Aug. 17—Carmine Fiore, Brooklyn .....KO 7
Oct. 30—Al Gualteri, Rochester.....KO 5
Nov. 23—John La Broi, Milwaukee.....W 10

1951

Jan. 1—Beau Jack, Milwaukee.....W 10
Feb. 23—Tony Janiro, N. Y.....W 10
Mar. 20—Ray Carter, Akron.....KO 3
Apr. 11—Ike Williams, Chicago.....L 10
May 14—Manny Gonzales, St. Catherines .....KO 3
July 16—Kid Gavilan, Milwaukee.....L 10
Sept. 28—Don Williams, N. Y.....L 10
Oct. 22—Ross Virgo, Buffalo.....L 10
Nov. 28—Marcel Brisebois, Miami.....W 10
Dec. 26—Marcel Brisebois, Miami Beach .....KO 10

1952

Jan. 22—Arthur King, Toronto.....L 10
Feb. 29—Chico Vejar, New York.....L 10
Mar. 24—Arthur King, Toronto.....KO by 9
Mar. 28—Kid Gavilan, Indianapolis..KO by 6
Dec. 10—Chuck Davey, Cleveland...KO by 3

1953

(Inactive)

1954

Jan. 16—Billy Lauderdale, Miami_____L 8

1955

Jan. 27—George Monroe, Worcester_____L 10
June 14—Bob Murphy, Boston_____L 10

JOHNNY PRUITT

Spartanburg, S. C., Light Heavyweight

1952

Dec. 1—Jack LaBua, Brooklyn_____L 4
Dec. 8—Gene Mazza, Brooklyn_____KO 2
Dec. 15—Bob Provizzi, Brooklyn_____D 4

1953

Jan. 16—Eddie Dixon, New York_____L 4
Jan. 22—Jack LaBua, New York_____L 4
Jan. 30—Jack LaBua, New York_____L 4
Apr. 2—Walt Perry, Spartanburg_____W 6
May 18—Andre Tessier, Holyoke____KO by 4
July 27—Tony Bertucci, Brooklyn_____L 6
Aug. 4—Renzi Nocero, Brooklyn_____L 4
Aug. 10—Joe Lissy, Brooklyn_____KO 2
Aug. 17—Billy McNeece, Brooklyn__KO by 3
Oct. 2—Gary Garafola, New York_____L 6

1954

Mar. 16—Johnny Cox, New York_____KO 4
May 11—Ricardo King, New Haven_____L 6
Aug. 3—Bob Cunningham, Spartanb'g_KO 2

1955

Sept. 5—Joe Thomas, Florence_____KO by 4
Dec. 19—Distino Lois, New York_____L 4

JOE PRYOR

Kenosha, Wisc., Middleweight

1953

July 15—Pete Vitole, Milwaukee_____L 4
Aug. 29—Roy Tyler, Michigan City_____KO 2
Oct. 8—Paul Nicholas, Milwaukee_____L 4
Oct. 24—Danny Lullo, Chicago_____KO by 3

1954

Apr. 6—Joe Anderson, Chicago_____L 4
May 11—Bob Evans, Windsor_____L 4

1955

Apr. 19—Howard Lee, Chicago_____D 4
July 27—Rocky Volpe, Chicago_____L 4

TONY (SONNY) PULEO

9-4-4

Brooklyn, N. Y., Lightweight

Born, June 9, 1932

1954 N. Y. Golden Gloves Sub-Novice 135-lb. champion.

1954

June 28—Mike Perez, Brooklyn_____W 4
July 19—Gordon Ferrer, Brooklyn_____KO 3
Aug. 2—Willie Brown, New York_____KO 4
Aug. 9—Iggy Maldonado, New York___D 4
Oct. 4—Billy Palumbo, New York_____W 4
Oct. 25—Bill Flamio, Brooklyn_____W 6
Nov. 12—Frank Ippolito, New York_____L 8
Dec. 13—Ray Portilla, Brooklyn_____L 8
Dec. 29—Aldo Menti, Miami_____D 6

1955

Jan. 14—Rip Russell, Miami Beach_____W 4
Jan. 27—Tony Celano, W. Palm Beach__W 10
Feb. 25—Ray Portilla, New York_____L 8
Apr. 11—Lewellyn Richardson, Brooklyn W 6
May 2—Carmelo Costa, Brooklyn_____D 10
July 11—Libby Manzo, New York_____W 10
Sept. 5—Bobby Courchesne, N. Y.__KO by 9
Dec. 2—Ike Chestnut, New York_____D 8

ERNESTO PUMAREJO

Puerto Rican Featherweight

1954

Apr. 30—Emilio Gonzalez, San Juan____W 4
May 7—Lou Carmona, San Juan_____W 6
May 22—Elias Viruet, San Juan_____KO by 2
June 18—Louis Carmona, San Juan_____D 6

1955

Feb. 19—Jose Herrera, San Juan_____KO 1
Mar. 31—Elias Valentin, San Juan_____L 6
Apr. 31—Ruben Cordero, San Juan_____D 6
Aug. 6—Joaquin Suarez, San Juan_KO by 1

FRANK QUARLES

Stockton, Cal., Midleweight

1954

Oct. 19—Bobby Bue, Sacramento_____D 4
Nov. 23—Neil Hill, San Jose_____KO 1
Nov. 30—Dave Wagoner, Richmond_____D 6
Dec. 7—Sam Lockhart, Sacramento_____L 4

1955

Mar. 16—Abe Nance, Stockton_____L 5
Apr. 26—Dick Carillo, Richmond_____L 4
May 26—Dave Wagoner, Fresno_____L 5
June 23—Dave Wagoner, Oakland_____KO 1
Aug. 2—Lyle Mackin, Richmond_____L 6
Aug. 9—Jay Lewis, Sacramento_____L 6
Aug. 14—Sam Lockhart, Stockton_____D 4

CHARLEY QUE

Los Angeles, Calif., Light Heavyweight

1955

Apr. 23—Woody Woodruff, Hollywood__KO 2
July 19—James Perry, Ocean Park_____KO 2
Aug. 2—Willard Henry, Ocean Park____L 6
Aug. 20—Joey Mack, Hollywood_____W 4
Sept. 10—Tiger McHenry, Hollywood_____L 6
Dec. 29—Johnny Hayden, Los Angeles___W 4

JOSE QUESADE

Quinlan, Texas, Lightweight

1954

Jan. 13—Memo Baltzar, Juarez_____W 4
Feb. 10—Raul Duran, Juarez_____W 4
June 25—Jose Garcia, Juarez_____W 4
July 19—Tony Garcia, Los Angeles_____KO 1
Aug. 9—Jerry Carter, Los Angeles_____L 4
Sept. 6—Walt Westbrook, Los Angeles__W 4
Sept. 14—Ernie Davis, Seattle_____KO by 5
Nov. 29—Canuto Reyes, Los Angeles_____W 4
Dec. 2—Jerry Carter, Los Angeles _____L 4
Dec. 21—Joey Galez, Los Angeles_____W 6

1955

Jan. 27—Herman Beasley, Los Angeles__L 4
Feb. 12—Nunu Randle, Oakland____KO by 2
Sept. 12—Pete Ruiz, El Paso_____L 4

VICTOR MANUEL QUIJANO

Mexican Featherweight

Born, November 8, 1933, Merida.

(Began fighting in 1948. Had 35 fights, 1948-1952, scoring 8 knockouts winning 19 decisions, drawing in 5 and losing 3 decisions. Won Yucatan featherweight title in 1952).

1953

Feb. 7—Kid Campeche, Campeche_____L 10
Apr. 15—Pancho Velazco, Merida_____KO 2
Apr. 22—Enrique Esqueda, Yucatan____KO 7
May 20—Joel Gutierrez, Merida_____KO 3
Oct. 14—Ray Castillo, Merida_____W 10

1954

Apr. 21—Romas Castillo, Puebla_____D 10
May 7—Beto Coaury, Poza Rica_____W 10
May 19—Lino Botello, Puebla_____KO 3
May 28—Chiquis Ramirez, Poza Rico___KO 7
June 9—Luis Contreras, Puebla_____W 10
July 2—Memo Valero, Poza Rica_____W 10
July 31—Luis Contreras, Acapulco_____L 10
Aug. 14—Julio Escobedo, Mexico City
KO by 7
Sept. 1—Genaro Serafin, Puebla_____W 10
Sept. 10—Beto Couary, Vera Cruz_____W 10
Oct. 2—Raul Herrera, Acapulco_____KO 9
Nov. 6—Luis Contreras, Poza Rica_____W 10
Dec. 13—Ubaldo Ramirez, Puebla_____W 10

1955

Mar. 19—Angel Guerrero, Acapulco_____L 10
Apr. 20—Joaquin Carrillo, Mexico City_W 10
June 9—Felipe Sosa, Laguna_____W 10
July 23—Roberto Bolanos, Mexico City_W 10
Aug. 13—Bombon Kiriz, Leon_____W 10
Sept. 28—Rosendo del Castillo,
Mexico City_____W 10
Oct. 14—Cubano Linaldi, Papantla_____W 10
Oct. 27—Chucho Mejia, Puebla_____KO 6
Dec. 17—Luis Castillo, Mexico City_____D 10

BOB QUINN

Windsor, Ontario, Featherweight

1955

July 11—Bob Wicker, Auburn.....L 4
Sept. 8—Norman Cormier, Moncton...KO 3

DAVE RAGUS

Milwaukee, Wis., Heavyweight

1950

Oct. 9—Jack Herman, Chicago....KO by 1
Dec. 15—Buck Raven, Milwaukee..KO by 2

1951

Feb. 20—Jerry Layne, Milwaukee.....W 4
Mar. 13—Oscar Seremian, Milwaukee..KO 3
Apr. 4—Rocky Jackson, Milwaukee....W 4
June 18—Rocky Love, Milwaukee.....KO 2
June 27—Oscar Seremian, Milwaukee..KO 2

1952

(Inactive)

1953

Feb. 17—Polo Mongia, Milwaukee.....KO 4
Apr. 27—Chuck Syers, Chicago.....D 4
May 15—Chuck Syers, Chicago.....KO 4
Aug. 15—Ponce De Leon, Milwaukee.....L 4
Aug. 20—Billy Graham, Madison....KO by 2

1954

Jan. 5—Buddy Graham, Milwaukee...KO 3
Feb. 20—Chuck Syers, Cincinnati.....W 6
Mar. 16—Earl Lumpkin, Milwaukee....KO 1
June 24—Jesse Lane, Milwaukee.....KO 2
July 13—Jim Peace, Milwaukee.....KO 2
Aug. 9—Bing Roberts, Milwaukee.....KO 2
Nov. 9—Arthur Wright, Milwaukee....KO 7
Dec. 2—Bert Whitehurst, Milwaukee .....KO by 3
Dec. 11—Jimmy Galleges, Hollywood....W 4
Dec. 20—Eddie Barnhart, Los Angeles...W 4

1955

Mar. 1—Jack Nelson, Milwaukee.....KO 2
Mar. 29—Frank Williams, Cincinnati.....L 6
Apr. 14—Charlie Williams, Milwaukee..KO 2
Nov. 1—Max Cox, Milwaukee.....KO 5
Dec. 6—Murray Bennett, Milwaukee...W 6

BOBBY RAMAJO

Los Angeles, Cal., Lightweight

1954

Sept. 13—Walter Westbrook, Los Angeles .....KO by 1
Oct. 21—Tony Garcia, Los Angeles.....W 4
Oct. 25—Tony Garcia, Los Angeles.....KO 1
Nov. 23—Neto Nogales, Ocean Park.....KO 3

1955

Jan. 4—Tony Greco, Ocean Park.....KO 1
Jan. 11—Joey Galez, Ocean Park.....KO 3
Jan. 20—Hector Garcia, Los Angeles....W 4
Feb. 3—Herman Beasley, Los Angeles..L 4
Feb. 15—Al Nevarez, Ocean Park.....L 4
Mar. 31—Al Nevarez, Los Angeles.....L 4
Apr. 5—Lloyd Fowler, Ocean Park.....W 4
Apr. 12—Lloyd Fowler, Ocean Park....KO 2
May 10—Hector Garcia, Ocean Park...KO 4
May 18—Bill Frazier, Hollywood.....KO 2
July 19—Willie Sanchez, Ocean Park...KO 2
Aug. 9—Joe Abasta, Ocean Park.....L 6

ANTONIO (ZORRITO) RAMIREZ

Torreon, Mex., Featherweight

1954

Apr. 2—Kid Filipino, Torreon.....KO 2
Aug. 13—Lupe Olivares, Torreon.....W 4
Sept. 3—Tony Prieto, Torreon.....KO 1
Sept. 17—Pedro Perez, Torreon.....KO 1
Oct 1—Raton Perez, Torreon.....KO 2
Oct. 8—Lucio Polina, Torreon.....W 6
Oct. 22—Lucio Polina, Torreon.....KO 5
Nov. 5—Lino Gonzalez, Torreon.....KO 1
Nov. 12—Alex Mendez, Torreon.....KO 2
Nov. 25—Jose Hernandez, Laguna.....KO 4
Dec. 9—Enrique Espinosa, Torreon....KO 1

1955

May 21—Javier Valenzuela, Laguna.....W 6
July 28—Juan Collazo, Torreon.....KO 1
Aug. 4—Mario de la Rosa, Laguna....KO 2
Aug. 25—Manolo Luna, Laguna.....KO 8
Sept. 3—Jesus Lopez, Matamoros.....KO 2
Dec. 1—Ray Mejia, Palaico.....KO 5

MANUEL RAMIREZ

(Don Valor)

Torreon, Mexico, Bantamweight

Born Torreon, June 4, 1932.

1950

Mar. 18—Memo Leanos, Torreon.....W 4
June 15—Memo Leanos, Torreon.....W 6
July 19—Bolero Rivera, Torreon.....L 8

1951

Jan. 17—Estudiante Olmos, Torreon KO by 8
Feb. 3—Memo Leanos, Torreon.....L 6
Feb. 10—Borracha Orta, Torreon.....KO 2
Feb. 16—Transito Ramirez, Torreon.....D 8
Mar. 7—Raton Sanchez, Torreon.....KO 6
Mar. 28—Bolero Rivera, Torreon.....KO 1
May 26—Humberto Carrillo, Torreon KO by 3
July 17—Leandro Garcia, Torreon.....W 8
Aug. 21—Leandro Garcia, Torreon.....L 8

1952

June 24—Lucio Gonzalez, Torreon..KO by 7
Aug. 12—Ray Mejia, Torreon.....KO by 7

1953

Mar. 6—Roberto Espinoza, Torreon...KO 1
Mar. 20—Chavo Banuelos, Toreron.....KO 6
Apr. 18—Memo Dorantes, Torreon..KO by 6
Apr. 25—Sapito Jiminez, Torreon...WDis. 8
May 22—Lucio Gonzalez, Torreon...KO by 12
June 12—Felix Gaytan, Torreon.....L 10
Oct. 23—Felipe Sosa, Torreon.....L 10
Dec. 17—Jackie Spurgeon, San Jose.....W 6

1954

Feb. 18—Scott Croquette, San Jose.....KO 5
Feb. 27—Candy Lopez, Hollywood..KO by 4
Mar. 19—Sapito Jimenez, Torreon...W.dis. 1
Apr. 9—Sapito Jimenez, Torreon.....L 10
Apr. 23—Mario Ibarra, Torreon.....W 10
May 17—Emilio Orta, Torreon.....L 10
Nov. 5—Agustin Campos, Torreon.....L 10

1955

Feb. 12—Perro Hernandez, Chiuahua....L 10
Apr. 15—Estudiante Olmos, Torreon.....D 10
July 19—Sapito Jimenez, Laguna.....W 10
July 28—Ernesto Rodriguez, Torreon....W 10

NENE RAMIREZ

Cuban Welterweight

Born, September 11, 1937, Santiago de Cuba, Oriente.

1954

June 3—Frank Reguiferos, Stgo. de Cuba .....W 4
Aug. 6—Juan Sanchez, Guantanamo..KO 1
Sept. 18—Gustavo Acosta, Guantanamo .....KO by 6
Dec. 11—Alberto Perez, Stgo. de Cuba.KO 4
Dec. 30—Pablo Mesa, Stgo. de Cuba...KO 1

1955

Jan. 22—Art Hodelin, Stgo. de Cuba..KO 1
Feb. 11—Felix Samada, Stgo. de Cuba...W 10
Feb. 25—Alberto Perez, Stgo. de Cuba..W 10
July 16—Ivo Soto, Havana.....KO 1
Aug. 6—Alberto Perez, Havana.....W 6
Sept. 3—Sergio Rios, Havana.....W 6
Sept. 18—Julian Echevarria, Santa Clara .....KO 1
Oct. 1—Tony Caspita, Havana.....KO by 5
Oct. 29—Orlando Valera, Havana.....D 6

TOMMY RAMIREZ

Corpus Christi, Texas, Light Heavyweight

(Previous record on page 509, 1952 book)

1955

Mar. 28—Tommy Smith, Corpus Christi KO 9
Apr. 25—Red Worley, Corpus Christi....D 10
June 20—Tobe Harris, Corpus Christi .....KO by 8
Sept. 22—Alfredo Zuanny, Ciudad Juarez .....KO by 1

TRANSITO RAMIREZ

La Laguna, Mexico, Featherweight

1947

Nov. 23—Memo Leanos, Gomez Palacio..W 4
Dec. 19—Zurdo Valles, Gomez Palacio...W 4

1948

Mar. 6—Baby Sanchez, Torreon.....W 4
Feb. 22—Oscar Lomas, Gomez Palacio..W 4

1949

Apr. 19—Chapo Valles, Torreon.....W 4
June 15—Beto Cazares, Torreon.....W 4
July 20—Ernesto Cortes, Torreon.....W 4

1950

Jan. 14—Juan Simental, Torreon.....W 4
Feb. 26—Cesar Saavedra, Gomez Palacio W 4
Apr. 18—Memo Leanos, Torreon.....W 4
May 20—Baby Sanche, Torreon.....W 6
July 15—Faustino Ramirez, Gomez Palacio .....KO 2
Oct. 12—Cesar Saavedra, Torreon.....L 6

1951

Jan. 25—Borrachita Orta, Torreon.....W 6
Feb. 16—Manolo Ramirez, Torreon.....W 6
Mar. 18—Oscar Lomas, Torreon.....W 6
Apr. 20—Mike Rosales, Lerdo.....W 8
May 19—Negro Flores, Torreon.....KO 5
June 18—Raul Marquez, Torreon.....W 8
Oct. 23—Kid Lerdo, Torreon.....W 8

1952

Feb. 17—Manolo Ramirez, Torreon.....W 8
May 20—Manuel Munoz, Torreon...KO by 5
Aug. 16—Mike Rosales, Lerdo.....KO 4
Nov. 15—Burdo Varela, Lerdo.....W 10

1953

Mar. 20—Baby Luna, Torreon.....KO by 6
Dec. 4—Rogero Saucedo, Torreon.....W 10

1954

Mar. 26—Felipe Sosa, Torreon.....W 10
Aug. 3—Pedro Pina, Torreon.....KO by 2
Sept. 14—Felipe Sosa, Torreon.....KO by 9

1955

Mar. 28—Joaquin Carrillo, Torreon.....D 10
July 7—Chava Bonuelos, Laguna.W. Dis. 4

DICK RAMIZETTI

Detroit, Mich., Featherweight

1954

Aug. 24—Dave Bradford, Detroit.....KO 2
Oct. 19—Ronald Blevins, Detroit.....KO 2
Nov. 1—Dave Bradford, Grand Rapids..W 4
Nov. 9—Don Grinton, Detroit.....KO 5
Nov. 24—Gail Slater, Chicago.....W 4
Dec. 28—Napoleon Lundy, Detroit .....KO 3

1955

Jan. 11—Jimmy Reeder, Detroit.....KO 3
Jan. 25—Gil Geekie, Detroit.....W 6
Feb. 8—Napoleon Ludy, Saginaw.....KO 1
Feb. 15—Izzy Leyton, Detroit.....W 6
Mar. 5—Jimmy Hurley, Saginaw.....KO 3
Mar. 24—Herky Kaminsky, Lansing.....W 6
Apr. 26—Jimmy DeMura, Detroit.....W 8
May 17—Tommy Corrick, Detroit.....W 6
June 14—Dick Murphy, Detroit.....KO 6
July 11—Nicky Harris, Aubrun.....KO 4
Aug. 30—Russ Tague, Detroit.....KO by 2
Oct. 4—Eli Leggett, Detroit.....L 8

ERNIE RAMOS

Oceanside, Calif., Featherweight

1953

Feb. 10—Pete Huizar, San Antonio.....D 4
Feb. 24—Lorenzo Garcia, Houston.....L 4
Mar. 2—Pete Huizar, San Antonio.....L 4
Apr. 2—Eddie Plante, San Antonio....KO 5
Oct. 27—Maxie Trero, San Antonio.....L 4
Nov. 3—Maxie Trero, San Antonio.....L 6
Nov. 24—Tony Garcia, San Antonio.....D 4
Dec. 1—Tony Castillo, San Antonio.....W 4
Dec. 8—Tony Garcia, San Antonio.....L 4

1954

Aug. 10—Frenchy LeBlanc, San Antonio.W 4
Sept. 28—Sunday Olivas, San Antonio..KO 4
Nov. 15—Frenchy LeBlanc, Corpus Christi .....KO 4
Dec. 21—Joe Boland, San Antonio.....L 8

1955

Jan. 18—Paul Jorgensen, Beaumont.KO by 2

GUSTAVO RAMOS

Cuban Welterweight

1947

Aug. 30—Ricardo Daniel, Moron.....L 6
Nov. 15—Modesto Gonzalez, Havana.....D 6
Dec. 6—Kikaro Garcia, S. Spiritus.....D
Dec. 27—Pablo Moreno, Havana.....W 4

1948

Jan. 17—Antonio Lamelas, Havana....KO 1
May 2—Pablo Moreno, Havana.....KO 2
June 19—Floro Hita, Havana.....L 6
Aug. 11—Ramiro Herrera, Havana.....L 2
Sept. 11—Roberto Dominic, Havana.....KO 2
Oct. 9—Floro Hita, Havana.....W 8
Nov. 6—Basilio Garcia, Havana.....KO by 6

1949

Jan. 22—Armando Herrera, Havana.....L 6
Feb. 27—Modesto Gonzalez, Havana.....W 6
Apr. 30—Kikaro Garcia, Havana.....KO by 3

1950

May 13—Armando Herrera, Havana.....KO 2
May 19—Antonio Lamelas, Havana.....KO 4
June 3—Reemberto Abreu, Havana...KO 3
July 15—Basilio Garcia, Havana.....L 6
Sept. 2—Fausto Jimenez, Camaguey....KO 1
Oct. 7—Ovidio Ochoa, Camaguey.....KO 1

1951

May 19—Ray Caballero, Havana.....L 6
July 14—William Hunter, S. Spiritus...KO 2
Sept. 1—Lesmes Echevarria, Havana....L 6
Oct. 4—Lesmes Echevarria, Havana....L 6
Oct. 27—Saturnino Piloto, Camaguey..KO 1
Nov. 17—Isaac Logart, Camaguey.....L 10
Dec. 14—Floro Hita, Havana.....W 8

1952

Feb. 8—Baby Gavilan, Havana.....D 8
Apr. 12—Losmos Echevarria, Havana...W 10
May 17—Baby Gavilan, Havana.....W 10
July 12—Baby Williams, Havana.....KO 2
July 26—Jose Olivera, Havana.....KO 8
Aug. 16—Memo Garmondia, Havana.....W 10
Nov. 23—Antonio Monzon, Havana.....D 10
Dec. 6—Mario Coll, Guines.....L 10
Dec. 20—Chico Varona, Camaguey..KO by 7

1953

June 20—Sergio Rios, Havana.....KO 2
Nov. 14—Lesmes Echevarria, Havana KO by 3

1954

Jan. 30—Felix Samada, Havana.....KO by 6
May 29—Matias Fenoy, Havana.....KO by 6
June 19—Eladio Vives, Havana.....L 6
July 17—William Hunter, Havana.....KO 2
Sept. 11—Baby Martinez, Havana.....L 6

1955

Apr. 9—Jimmy Ford, Havana.....KO by 8
June 30—Orlando Varela, Santa Clara..KO 1
July 7—Angel Cutino, Santa Clara.....L 10
Nov. 5—Mario Moreno, Havana.....L 10

JOHNNY RAMOS

San Antonio, Texas, Featherweight

1955

Apr. 26—Gil Tapia, San Antonio.....L 4
May 5—Eddie Willoby, Austin.....KO 2
May 12—Mickey Ariaza, San Antonio...W 4
May 26—Gil Tapia, Austin.....KO 4
July 15—Ray Powell, Austin.....KO 1
Aug. 15—Joe Govea, Austin.....W 10

ART RAMPONI

21-8-1
(15-1)

Oakland, Calif., Lightweight

Born, February 14, 1932.

1953

July 27—Lucio Savala, San Francisco..KO 2
Aug. 31—Buddy Evatt, South Gate..KO by 4
Dec. 15—Henry Lujon, Sacramento....KO 2

1954

Jan. 5—Andy Ramos, Sacramento.....KO 2
Jan. 12—Ike Moore, Richmond.....KO 1
Jan. 30—Stan Sequiera, Richmond.....D 6
Feb. 9—Frank Carter, Richmond.....W 4
Feb. 23—Cleo Lane, Richmond.....KO 6
Mar. 9—Cleo Lane, Richmond.....KO 7
Mar. 23—Billy Beals, Richmond.....KO 3
Apr. 7—Frankie Carter, Richmond....KO 5
May 4—Augie Villareal, Richmond.....L 10

May 25—Stan Sequiera, Richmond____KO 9
July 27—Dave Lee, Richmond_____W 8
Aug. 24—Carmen Venuto, Richmond____W 8
Aug. 30—Don Jordan, Los Angeles_____L 10
Sept. 18—Andy Escobar, Hollywood____KO 7
Oct. 4—Don Jordan, Los Angeles_____L 12
Oct. 18—Lauro Salas, Sacramento_____KO 4
Nov. 15—Juan Luis Campos, Los Angeles _____KO 6
Nov. 30—Ramon Carrillo, Richmond____KO 8
Dec. 18—Buddy Evatt, Hollywood _____KO 3

1955

Jan. 27—Emil Barao, Oakland_____W 10
Feb. 19—Lou Filippo, Hollywood_____L 10
June 11—Rudy Jordan, Hollywood_____L 10
June 28—Baby Vasquez, Richmond_____L 10
Oct. 8—Enrique Esqueda, Mexico City_L 10
Oct. 22—Baby Ortiz, Mexico City_____W 10
Nov. 10—Teddy Hall, Eureka_____W 10
Nov. 29—Tommy Manaois, Richmond__KO 4

ROCKY RANDELL

Rome, Ga., Lightweight

Born, Apr. 20, 1933.

1953

Feb. 5—Young Joe Louis, Sarasota____KO 5
Feb. 19—Rene Gallardo, Sarasota_____KO 1
Feb. 26—Ernie Nogues, Sarasota_____W 6
Mar. 4—Gene Spangler, Miami_____L 6
Mar. 31—Paul January, Tampa_____KO 1
Apr. 6—Bob Ford, Columbus_____KO 2
Apr. 13—Frankie Speed, New Orleans___W 4
Apr. 20—Joe Tunney, Columbus_____W 6
May 12—Whitey Allen, Tampa_____W 6
May 19—Carlos Savedra, Miami Beach__W 4
May 25—Frankie Speed, New Orleans___W 6
June 5—Bobby Evans, Macon_____KO 5
June 8—Al Kezar, Columbus_____KO 2
June 16—Billy Ray, Tampa_____KO 4
July 7—Whitey Allen, Miami Beach__KO 3
July 20—Carlos Savedra, New Orleans_KO 2
July 24—Jimmy Haigy, Macon_____KO 5
Aug. 13—Davey Allen, Miami Beach KO by 7
Sept. 2—Frankie Blanchet, Tampa____KO 2
Sept. 8—Young Joe Louis, Daytona Beach _____W 4
Sept. 15—Ulysses Washington, Daytona Beach _____KO 3
Oct. 5—Billy Knauer, Columbus_____W 6
Oct. 13—Bobby Evans, Tampa_____KO 4
Oct. 19—Hector Bacquette, Columbus__KO 2
Nov. 2—Hector Bacquette, Columbus__W 8
Nov. 10—Manny Castro, Tampa_____D 10
Nov. 17—Johnny Pape, Miami Beach____W 6
Dec. 5—Buck Earhart, Charlotte_____KO 5
Dec. 16—Larry Boardman, Miami Beach _____KO by 4
Dec. 18—Jimmy Elliott, Macon_____W 6

1954

Jan. 20—Buddy Frazier, Miami Beach_KO 3
Jan. 27—Larry Boardman, Miami_____L 6
Feb. 2—Ralph Capone, Miami Beach___W 6
Feb. 8—Bobby Yantis, Columbus_____KO 3
Feb. 12—Ralph Capone, West Palm Bch. W 8
Feb. 23—Tony Celano, Miami Beach____W 6
Mar. 9—Johnny Gubera, Tampa_____KO 6
Mar. 15—Johnny Gubera, Columbus____W 10
Mar. 19—Aldo Menti, West Palm Beach__L 8
Apr. 5—Charley Patterson, Columbus_KO 3
Apr. 13—Henry Briere, Tampa_____KO 3
Apr. 27—Tony Mascia, Tampa_____KO 5
May 11—Larry Mujica, Tampa_____W 10
June 14—Vince Bonamo, New Orleans__W 10
July 8—Lenny Alvarez, Tampa_____W 10
Aug. 2—Yg. Joe Louis, Pensacola_____KO 5
Aug. 9—Vince Bonamo, New Orleans__W 6
Aug. 27—Johnny Capitano, Columbus__KO 4
Sept. 20—Ray Portilla, Brooklyn_____L 6
Nov. 2—Aldo Mente, Miami Beach_____L 6
Dec. 2—Chico Maldonado, West Palm Beach_____D 8
Dec. 30—Jerry Drouin, W. Palm Beach__D 10

1955

Jan. 13—Tony Celano, W. Palm Beach_W 10
Jan. 20—Jose Villa, W. Palm Beach___KO 3
Feb. 1—Alfredo LaGrutta, New Orleans _____KO 5
Feb. 22—Armand Savoie, Tampa_____W 10
Apr. 12—Aldo Mente, Tampa_____L 12
June 4—Bobby Woods, Spokane_____L 10
June 28—Tony Dupas, New Orleans_____W 8
July 25—Tony Dupas, New Orleans_____W 10
Sept. 12—Ron Stribling, New Orleans___KO 8
Nov. 8—Johnny Busso, Tampa____KO by 5
Nov. 22—Dennis Pat Brady, Tampa_____D 10
Dec. 28—Aldo Mente, Miami Beach_____W 10

NUNU RANDLE

Richmond, Cal., Featherweight

1954

Jan. 12—Cleo Lane, Richmond_____KO by 3
Feb. 9—Frank Elias, Richmond_____KO 1
Mar. 9—Russ Corbett, Richmond_____KO 1
Apr. 6—Jesse Sarno, Richmond_____KO 4
June 15—Cleo Lane, Richmond_____D 6
June 29—Cleo Lane, Richmond_____KO 4
July 13—Andy Ramos, Oakland_____KO 2
Aug. 5—Sonny Strauss, Oakland_____W 6
Aug. 24—Dave Lee, Richmond_____KO 3
Sept. 2—Tony Reyes, Oakland_____W 6
Oct. 6—Davey Lee, San Francisco___KO 2
Oct. 19—Bobby Mattison, Richmond___KO 6
Nov. 16—Ramon Carrillo, Richmond_____W 8
Dec. 9—Jimmy Walker, San Francisco_KO 1

1955

Jan. 27—Elvis Mathews, Oakland_____KO 4
Feb. 12—Jose Quezada, Oakland_____KO 2
Mar. 1—Ruben Salazar, Richmond____TD 5
Mar. 15—Julian Velasquez, Richmond___W 8
May 24—Alex Fimbres, Richmond_____D 8
July 12—Julian Velasquez, Sacramento__L 6
Aug. 2—Alex Fimbres, Richmond_____KO 4
Aug. 30—Julian Velasquez, Richmond___W 10
Oct. 6—Del Jackson, San Francisco KO by 1
Dec. 13—Cleo Lane, Richmond_____L 10

TONY RANGEL

Stockton, Cal., Welterweight

1954

Mar. 20—Uli Robertson, Hollywood_____W 4
Apr. 4—Uli Robertson, Hollywood____KO 3
Sept. 18—Russ Johnson, Hollywood_____W 4
Oct. 16—Walter Tyler, Hollywood_____L 4

1955

Jan. 29—Frankie Romero, Hollywood KO 4
Mar. 5—Ray Lopez, Hollywood_____W 4
June 20—Lee Burton, Los Angeles_____KO 3
July 12—Rico Riveron, Ocean Park____KO 4
Aug. 13—Ray Greco, Hollywood____KO by 5

MANUEL RAVELL

Yucatan, Mexico, Lightweight

1954

Mar. 24—Gavilan Tabasqueno, Yucatan KO 5
Sept. 15—Aurelio Rergis, Yucatan___KO by 9
Dec. 4—Dantera de Campoton, Campeche _____L 8
Dec. 18—Zurdo Garcia, Campeche_____D 8

1955

Feb. 19—Zurdo Garcia, Campeche_____KO 5
Mar. 16—Black Bill, Merida_____W 10
Oct. 1—Pantera de Campoton, Ciudad Del Carmen _____W 10
Dec. 3—Johnny Flores, Campeche_____KO 4

LUTHER RAWLINGS

(Lucius Minor, Jr.)

Chicago, Ill., Welterweight

Born, May 24, 1929.

37-20-1
(14-4)

1947

June 27—Augie Yerret, Chicago _____W 6
July 28—Willie Scott, Chicago _____W 4
Aug. 18—Nick Sanders, St. Louis _____D 6
Sept. 16—Edmund Carr, Chicago _____KO 4
Oct. 13—Charlie Baxter, Chicago _____W 6
Oct. 20—Oliver Cobbins, Chicago _____W 6
Nov. 3—Bobby Beamon, Chicago _____W 8
Dec. 1—Jesse Turner, Chicago _____KO 4
Dec. 15—Jim Robinson, Chicago _____L 8

1948

Jan. 5—Al Gomez, Chicago_____KO 4
Jan. 15—Jim Robinson, Chicago_____L 8
Jan. 27—Jim Robinson, Louisville_____W 8
Feb. 9—Al Jordan, Chicago_____KO by 1
Feb. 17—Jim Robinson, Louisville_____W 8
Apr. 16—Bob Sandberg, Rockford KO by 6
Aug. 9—Gerald Labroi, Chicago_____L 5
Aug. —Jim Robinson, Louisville_____W 8
Sept. 20—Red LaVasseur, Chicago_____W 8
Sept. 28—Jim Robinson, Louisville_____D 10
Oct. 18—Danny Robinson, Chicago_____W 8
Dec. 27—Tim Dalton, Chicago _____W 10

1949

Jan. 10—Al Jordan, Chicago.....D 10
Feb. 28—Al Jordan, Chicago.....W 10
Mar. 28—Joe Brown, Chicago.....L 10
Apr. 11—Leroy Willis, Chicago.....KO 6
Apr. 27—Art Aragon, Detroit.....W 10
June 20—John LaBroi, Chicago.....W 8
Aug. 1—Ray Brown, Chicago.....KO 4
Aug. 29—Talmadge Bussey, Chicago.....W 8
Sept. 19—Pedro Ortega, Chicago.....KO 6
Sept. 28—Danny Womber, Rockford.....W 8
Oct. 10—Talmadge Bussey, Detroit.....KO 9

1950

Feb. 28—Tommy Campbell, Los Angeles.W 10
May 17—Gene Parker, Chicago .....KO 4
June 19—Mario Trigo, Los Angeles .....W 10

1951

26-6-3

Apr. 11—Ronnie Harper, Chicago.....KO 2
May 9—Freddie Dawson, Chicago.....L 10
June 8—Arthur Persley, N. Y.....KO 3
Oct. 3—Jay Watkins, Chicago.....KO 7
Oct. 17—Virgil Akins, St. Louis.....L 10
Dec. 14—Virgil Akins, New York.....W 8

1952

30-8-3

Jan. 16—Enrique Bolanos, Chicago....KO 5
Mar. 12—James Carter, Chicago.....L 10
June 4—Johnny Saxton, Chicago.....L 10
June 30—Joe Miceli, Brooklyn.....KO by 2
Sept. 19—Jimmy Taylor, New Orleans...L 10

1953

31-12-3

Jan. 28—Orlando Zulueta, Chicago..KO by 5
Apr. 30—Andy Anderson, Indianapolis.KO 5
May 19—Wallace Smith, Miami Beach...D 10
June 9—Joe Brown, Miami Beach.....D 10
July 13—Johnny Brown, Chicago.....L 8
July 28—Danny Womber, Miami Beach..W 10
Sept. 28—Georgie Johnson, Trenton.....L 10
Oct. 22—Lester Felton, Grand Rapids....L 10

1954

33-16-5

May 26—Johnny Brown, Chicago.....W 10
June 14—Livio Minelli, New York.....L 10
Aug. 10—Charley Salas, Miami Beach...D 10
Sept. 20—Frankie Fernandez, N. Y.....KO 2
Nov. 15—Italo Scortichini, New York....L 10
In U. S. Army

1955

Feb. 8—Johnny Brown, Chicago.....W 10
Apr. 21—Joe Miceli, St. Louis.....L 10
Nov. 4—Johnny Brown, Chicago.....W 10
Dec. 20—Al Andrews, Miami Beach.....L 10

JOHNNY RAY

(Johnny Davis & Ray Bell)
Brooklyn, N. Y., Middleweight

1953

July 30—Jesse Baker, Newark.....KO by 3
Aug. 27—Bobby Tweed, Newark....KO by 1
Sept. 28—Rinzi Nocero, Trenton....KO by 3
Oct. 1—Mike Luciano, Newark.....KO 4
Oct. 12—Gerry Tessier, Holyoke....KO by 1
Dec. 28—Leroy Fasion, Holyoke.....W 4

1954

Jan. 28—Bobby Sinn, Newark.....L 4
Feb. 18—Charles Jones, Newark.....W 4
Feb. 23—Ted Frank, New York.....L 4
Mar. 8—Rinzi Nocero, Holyoke....KO by 5
Mar. 16—Rinzi Nocero, New York.....L 6
Apr. 19—Edmund George, Brooklyn.....D 4
Aug. 2—Ray Grillo, Brooklyn.....L 6
Nov. 23—Jerome Richardson,
Nov. 2—George Price, Holyoke.....KO 3
Holyoke .....KO by 2

1955

Aug. 16—Leroy Green, Elmira.....KO by 3

SONNY RAY

Stockton, Calif., Light Heavyweight

1954

Nov. 9—Cleveland Bradley, Stockton...D 4

1955

Apr. 4—Ray Lopez, Stockton.....W 4
Apr. 18—Sam Johnson, Stockton.....KO 1
May 24—Zeke Robinson, Sacramento....D 6
July 19—Chuck Howell, Richmond.....D 4
Aug. 4—John Carroll, Oakland.....W 4
Aug. 9—Joe Louis III, Richmond.....D 6
Sept. 13—Chuck Howell, Richmond.....D 4
Nov. 22—Rico Brooks, Richmond.....W 4
Nov. 29—Joe Louis, III, Richmond.....L 6
Dec. 22—Chuck Howell,
San Francisco.....KO by 1

MIKE RAYMOND

Ogden, Utah, Welterweight

1955

Jan. 18—Willie Sulzman,
Salt Lake City .....KO by 4
Mar. 21—Clarence Bruce, Salt Lake City W 5
July 26—Ray Martinez, Butte.....W 4
Sept. 12—Toby Salazar, Ogden.....L 4
Oct. 4—Ray Martinez, Butte.....KO by 5
Nov. 1—Gene Torotrice, Salt Lake City.L 4

PADDY READ

Providence, R. I., Featherweight

1954

Nov. 29—George Stephany, Brooklyn....L 4
Dec. 27—Cecil Barbosa, New York.....L 4

1955

Feb. 7—Ray Lindsay, Providence.....KO 1
Mar. 21—Young Langlois, Providence....W 4
Mar. 28—Young Langlois, Providence....W 4
Nov. 14—Walter Tyler, Providense.....L 6

VICTOR RECIO

Cuban Bantamweight

1954

Jan. 23—Gustave Ariosa, Havana.....KO 2
June 5—Angel Sanchez, Tunas.....W 6
July 17—Carlos Suarez, Camaguey.....W 8
Sept. 4—Generoso Garcia, Havana.....KO 3
Sept. 18—Orlando Reyes, Havana.....W 8

1955

June 30—Felipe Blanco, Santa Clara.....D 6
Aug. 10—Miguel Lazu, Havana.....L 8
Nov. 5—Benigno Almaguer, Camaguey.W 8

HAROLD REDMAN

Beaumont, Texas, Middleweight

1955

Mar. 8—Stan Jones, Beaumont....KO by 2
June 3—Bobby Jones, Port Arthur.....W 4
Sept. 27—Devane Garris, Beaumont....KO 2
Oct. 19—Guy Guerrette, Beaumont....KO 1

BRAXTON REED

New York City, N. Y., Lightweight

1951

Nov. 22—Johnny Gilson, New York.KO by 4

1952

Jan. 3—Mike Ward, New York.....KO by 4
Feb. 19—Carlos Rosado, New York.....L 4
Mar. 4—Armando Rosa, New York.....W 4
Mar. 15—Artie Gilman, Brooklyn...KO by 2
May 20—Tommy Morgano, Newark.....D 4
May 27—Tommy Morgano, Newark.....L 4
Aug. 27—Lew Bartfield, New York.....L 4
Sept. 16—Bobby Muller, Newark.....KO 3
Nov. 18—Lou Martino, Newark.....D 4
Nov. 27—Johnny Ramos, New York.....W 4
Dec. 2—Armando Rosa, New York.....W 4
Dec. 9—Ed McColcan, Newark.....W 4
Dec. 16—Johnny Ramos, New York.....W 4

1953

Jan. 8—Tommy Rodriquez, N. Y.....KO 3
Jan. 27—Tato Matos, White Plains.....L 4
Feb. 12—Des Shanley, No. Bergen.....L 6
Feb. 24—Tommy Morgan, Brooklyn.....L 6
Mar. 9—Dennis Avant, Trenton.....KO 2
Mar. 16—Filberto Osario, Brooklyn.....D 4
May 8—Bob Gory, New York.....D 4
May 12—Vince Biondeletti, Brooklyn....D 4
May 18—Bobby Courchesne, Holyoke....L 6
June 11—Willie Garrion, Newark.....KO 1
July 9—Bobby Davis, Newark.....L 6
Aug. 11—Art McCann, Brooklyn.....D 4
Oct. 24—Pat Mallane, Waterbury...KO by 5
Dec. 8—Mike Perez, White Plains.....KO 2
Dec. 14—Young Saint, Holyoke.....W 6
Dec. 21—Vinnie Riccio, Holyoke.....KO 2

1954

Jan. 4—Felix Montenegro, Brooklyn....L 4
Jan. 14—Al Certismo, Newark.....L 6
Jan. 18—Jimmy Moulton, Brooklyn.....L 4

Feb. 1—Felix Montenegro, Brooklyn....L 4
Feb. 8—Bill Miller, Holyoke.....W 4
Feb. 15—Nick DeVanno, Holyoke.....W 6
Feb. 18—Charlie Clark, Newark.....L 4
Feb. 22—Vinnie Ricco, Holyoke.....KO 5
Apr. 9—Emil Meyes, New York.....L 4
May 13—Frankie Sodano, Philadelphia.....KO by 3
Nov. 9—Nick DeVanno, Holyoke.....W 4
Nov. 23—Segundo Perez, Holyoke...KO by 3

1955

Jan. 28—Pat Marcune, Stamford....KO by 4
Mar. 15—Gene Smith, Washington..KO by 5
June 29—Bobby McHugh, Boston.....L 6
Dec. 6—Tito Valles, Trenton.....KO by 3

GEORGE REED

Milwaukee, Wis., Featherweight

1953

May 4—Ray Flippin, Milwaukee.....W 4
May 18—Crawford Adams, Chicago.....W 4
June 15—Ralph Capone, Chicago.....W 4
Sept. 29—Eddie Gonzales, Milwaukee...KO 1
Nov. 7—Dick Powell, Milwaukee.....L 4

1954

Feb. 20—Jack Martin, Cincinnati.....KO 2
Mar. 13—Tommy Bain, Cincinnati..KO by 1

1955

July 28—Johnny Nichols, Milwaukee....L 4

J. B. REED

Fairfield, Cal., Heavyweight

1954

Feb. 16—Bob Albright, Los Angeles.....L 6
Mar. 9—James Cartwright, Richmond...W 8
May 10—Donny Andrews, Los Angeles.KO 4
June 15—James Cartwright, Richmond.KO 10
July 26—Jake Williams, Los Angeles....W 10
Nov. 8—Bob Albright, Los Angeles.....L 10
Dec. 9—Jimmy Byrne, San Francisco...D 10

1955

Jan. 20—Zora Folley, Los Angeles..KO by 8
Feb. 10—Jimmy Byrne, San Francisco.....KO by 10
May 7—Pat McMurtry, Tacoma....KO by 6
Nov. 15—Bob Baker, Ft. Wayne.....L 10

JIGGS REED

San Francisco, Calif., Middleweight

1952

Mar. 12—LaVerne Lett, Sacramento...KO 2
Apr. 1—Ernie Dickson, Hollywood.....W 4
Apr. 28—Benny Rodriquez, San Fran...TD 1
July 1—Rocky Corkins, Los Angeles....L 4
July 12—Ernie Dickson, San Francisco.W 4
July 17—Ernie Dickson, Oakland.....KO 6
Sept. 16—Frank Skidmore, San Jose.....L 6
Oct. 7—Frank Skidmore, Stockton....W 6

1953

Feb. 9—Ernie Dickson, San Mateo.....D 4
Feb. 16—Lou Gage, San Francisco.....L 6
June 28—Joe Gilmer, Oakland.....L 6
Dec. 16—Ruben Hernandez, San Fran. KO by 4

1954

Mar. 23—Joe Gilmer, Richmond.....KO 2
Apr. 26—Reuben Hernandez, San Francisco.....KO by 8
June 21—Tombstone Smith, Los Angeles.L 6
Sept. 14—Sonny Green, San Jose.....W 4

1955

July 5—Dick Goldstein, Ocean Park...W 10

RAY REED

Hartford, Conn., Welterweight

1955

Feb. 8—Lou Santos, Miami Beach.KO by 3
Feb. 18—Carlos Miguel, W. Palm Beach.W 4
Feb. 24—Carlos Miguel, W. Palm Beach.W 4
Apr. 12—Jackie O'Brien, Tampa.....L 8
Apr. 27—Jackie O'Brien, Miami Beach...L 6
May 10—Roger Siclare, Miami Beach...D 6
May 24—Earl Russell, Miami Beach.....D 6
June 14—Ray White, Miami Beach.....W 6
June 28—Bid Nethers, Miami Beach....KO 2
July 12—Henry Brown, Miami Beach....D 4
July 19—Henry Brown, Miami Beach...W 6
Aug. 16—Norman Bennette, Miami Beach.....KO 1
Aug. 30—Bobby Elliott, Miami Beach....L 8

RICHIE REED

Tacoma, Wash., Middleweight

1953

Aug. 25—Pat Mahoney, Tacoma.....W 4

1954

Feb. 20—Mario Conde, Hollywood.....W 4
Mar. 6—Johnny Hayden, Hollywood.....W 4
Mar. 27—Rick Forte, Hollywood.....KO 2
Apr. 9—Mario Conde, Wilmington.....L 4
Sept. 22—Little Poppa Brown, Portland..W 4
Oct. 5—Macy Walker, Seattle.....KO 1
Oct. 21—Red McNally, Portland.....KO 1
Dec. 10—Mickey Rhodes, Spokane.....L 6
Dec. 16—Jimmy Howard, Portland.....W 6

1955

Jan. 15—Dean Abney, Tacoma.....KO 6
Mar. 11—Yo Yo Lewis, Tacoma.....W 6
Mar. 22—Don Horn, Seattle.....W 4
Dec. 17—Tommy Berg, Tacoma.....L 4

GEORGE REID

Detroit, Mich., Lightweight

1954

Mar. 3—Chet Wiley, Detroit.....W 4
Mar. 18—Paulie Brooks, Lansing.....L 4
Mar. 22—Paulie Brooks, Detroit.....L 5
Apr. 6—Curtis Woodward, Toledo.....W 4
Apr. 29—Alan Kennedy, Saginaw.....L 5
June 19—Ron Stribling, Toledo.....KO by 4

1955

Jan. 5—Ted Wright, Detroit.....KO by 2
Dec. 6—Norm Johnson, Milwaukee KO by 2

NOEL REID

Jamaica, B. W. I., Heavyweight

1950

July 11—Charley Collett, London.....KO 3
Oct. 10—Bill Brennan, London.....KO by 4
Nov. 6—Matt Hardy, London.....KO 3

1951

May 15—Simon Templar, London.....L 8
*Dec. 4—Harry Thurman, London.....KO 1
*Dec. 4—Dave Elmes, London.....L 3
*Both bouts same night.

1952

Mar. 11—George Nuttall, London.....L 6
Mar. 31—Simon Templar, Leicester.....W 6
May 20—Johnny Arthur, London.....L 8
June 16—Simon Templar, Chesterfield....L 8
Oct. 13—Simon Templar, Leicester.....W 8

1953

July 2—Jimmy Andrews, Detroit.....KO 3
July 23—Marty Marshall, Detroit.....L 6
Oct. 1—Oscar Pharo, Detroit.....L 6
Nov. 5—Bill Johnson, Detroit.....KO 2
Nov. 19—Bill Johnson, Detroit.....W 4
Dec. 10—Ken Hammer, Detroit.....KO by 5

1954

Mar. 18—John Minter, Grand Rapids....L 4
Mar. 29—John Minter, Detroit.....L 5

1955

Jan. 17—Jimmy Brown, Toronto.....KO 3
Mar. 7—Howie Turner, Toronto.....L 6
Oct. 18—Ewart Potgieter, London.....KO by 3
Nov. 15—Basil Kew, London.....KO by 5

JIMMY RELISH

New York, N. Y., Light Heavyweight

1954

Jan. 25—Cliff Hess, Brooklyn.....D 4
May 21—Cliff Hess, New York.....W 4
Aug. 12—Egray Riley, New York.....L 6
Nov. 9—Robbie Robbins, Holyoke.....KO 2
Nov. 16—James Johnson, Holyoke.....KO 3

1955

Feb. 17—Hoise Boil, New York.....L 6
June 6—Clarence Floyd, New York.....L 4

LINO RENDON
Cuban Middleweight

1955

Jan. 15—Carlos Ocampo, Havana------KO 1
Feb. 12—Reinaldo Gonzalez, Havana----W 4
Feb. 26—Julio Gonzalez, Havana---------W 4
Mar. 19—Santiago Danger, Havana-----KO 1
Apr. 16—Reinaldo Gonzalez, Havana-----W 4
June 11—Martin Delis, Havana----------KO 1
July 2—Julio Gonzalez, Havana-------KO 1
Aug. 6—Yoba Kid, Havana----------KO 5
Dec. 24—Julio Carreras, Havana---------L 12

WILLIE RENFROE
Hartford, Conn., Middleweight

1955

Feb. 15—Charlie Green, Holyoke ------KO 2
Feb. 22—Dobie Josie, Holyoke ----------W 4
Mar. 1—Jimmy Dotts, Holyoke -------KO 1
Mar. 8—Dobie Josie, Holyoke ----------D 4
Apr. 18—Ralph Pailechia, Brocton ----KO 4
Apr. 25—Charlie Goulart, Brockton ------L 6
May 3—Butsy Gallant, Boston ---------D 6
July 11—Eddie Andrews, Brockton -KO by 4
Sept. 13—Billy Lynch, Hartford -----KO by 3
Oct. 25—Barry Allison, Holyoke---KO by 3

MANUEL RENTERIA
Hollywood, Calif., Lightweight

1952

Oct. 16—Armand Rivera, Los Angeles---W 4
Dec. 2—Chato Duarte, Los Angeles---KO 1

1953

Jan. 3—Henry Briere, Hollywood-----KO 6
Feb. 14—Mickey Northrup, Hollywood--W 6
Mar. 7—LeRoy Richards, Hollywood----W 6
Apr. 4—Rudy Jordan, Hollywood-------L 6
May 2—Jimmy Grow, Hollywood------KO 4
June 6—Marvin Smith, Hollywood------W 6
July 28—Armand Goetters, Los Ang----KO 5
Dec. 1—Armando Muniz, Los Angeles-W 6

1954

Feb. 16—Armando Muniz, Los Angeles-KO 2
Mar. 23—Johnny Efhan, Los Angeles---KO 4
May 4—Joe Felan, Los Angeles-------KO 5
June 21—Mario Trigo, Los Angeles-------D 10
Aug. 9—Freddy Herman, Los Angeles---W 10
Sept. 27—Lavern Smith, Los Angeles----KO 6
Nov. 29—Don Jordan, Los Angeles--KO by 7

1955

Jan. 27—Frankie Cockell, Los Angeles--L 10
Feb. 10—Eddie Chavez, San Francisco---L 10
Feb. 22—Sonny Amoroso, Richmond KO by 8

TONY RENTIERA
Los Angeles, Calif., Middleweight

(Previous record on page 518, 1953 book)

(Inactive 1953-54)

1955

Mar. 26—Tony Pelino, Hollywood -------L 6
May 28—Tony Pelino, Hollywood -------L 6
July 23—Rocky Slater, Hollywood ------L 6

FRANK REPINO
Reading, Pa., Middleweight

1954

Nov. 9—John Nicholson, Pottsville-----W 4
Dec. 16—Manny Stewart, Mt. Carmel--KO 2

1955

Jan. 26—Tommy Gallagher, Norfolk ----------KO by 2
Feb. 4—Bill Montella, Pottsville--------W 4
Nov. 17—Ray Matthes, Pottsville-------KO 1
Dec. 1—Lou Stanich, Highland Park----L 6

JESSE RESENDEZ
Hollywood, Calif., Featherweight

1955

Mar. 26—Ruben Perez, Hollywood ----KO 3
May 14—Art Tovar, Hollywood ---------W 4
May 19—Billy Smith, Los Angeles ------W 4
June 18—Bobby Moffitt, Hollywood -----W 4
July 1—Chick Landeros, Hollywood ---W 4
July 12—Bobby Satchell, Ocean Park---W 4
July 16—Paul Armstead, Hollywood ----L 4
Nov. 22—Joe Smyer, Hollywood--------KO 3
Dec. 3—Billy Fraser, Hollywood--------L 4

GEORGE REYES
Los Angeles, Cal., welterweight

1954

Aug. 30—Richie Jones, Los Angeles------W 4
Oct. 11—Jesse Jones, Los Angeles--------W 4
Oct. 23—Al Leon, Hollywood----------L 4
Nov. 15—Joey Perez, Los Angeles--------W 4

1955

Jan. 1—Joe Perez, Hollywood --------KO 3
Jan. 4—Joe Acosta, Ocean Park -----W 4
Jan. 15—Al Leon, Hollywood ----------KO 1
Jan. 29—Marvin Anderson, Hollywood--L 4
Apr. 9—Timmie Jefferson, Hollywood--D 4
Apr. 19—Timmie Jefferson, Ocean Park-W 6
May 17—Al Nevarez, Ocean Park -------L 6
Nov. 24—Benny Artist, Los Angeles------L 4
Dec. 31—Ray Castro, Hollywood---------W 6

JOEY REYES
El Paso, Texas, Featherweight

1955

Mar. 14—Jesse Castillo, El Paso --------L 6
Apr. 11—Jesus Fonseca, El Paso -------W 6
May 9—Oscar Price, El Paso ----------W 6
Sept. 7—Al Nevarez, Ciudad Juarez ----L 10

ORLANDO REYES
Cuban Bantamweight

1953

Apr. 11—Luis Diaz, Havana----------KO 3
Apr. 25—Orlando Castillo, Havana------W 8
June 13—Orlando Castillo, Havana-------L 8
Aug. 29—Benjamin Rodriquez, Havana---D 6
Sept. 19—Jesus Lastre, Havana----------L 6

1954

Feb. 6—Sergio Penalver, Havana-------W 8
Apr 10—Enrique Fernandez, Havana--KO 5
May 30—Benjamin Rodriquez, Havana--W 12
(Cuban Bantamweight, Title)
Sept. 18—Victor Recio, Havana----------L 8

1955

Mar. 5—Humberto Llerandi Diaz, Havana ----------KO 4
(Cuban Bantamweight Title)
May 21—Bobby Singleton, Havana ------W 10
Aug. 20—Melvin Bourne, Havana -------W 10
Oct. 15—Ernesto Parra, Havana----KO by 9

TONY REYES
Los Angeles, Cal., Lightweight

1954

Mar. 16—Willie Lucero, Los Angeles-----W 4
Mar. 23—Willie Escobar, Los Angeles----W 4
Mar. 26—Sammy Mata, Pasadena--------W 4
Apr. 27—Lloyd Wilson, Los Angeles-KO by 3
May 18—Richard Jones, Los Angeles-----D 4
June 14—Rocky Haro, Los Angeles-------W 4
July 1—Ruben Salazar, Los Angeles----L 4
July 26—Ollie Desmaris, Los Angeles----W 4
Aug. 3—Bob Mattison, Wilmington------L 4
Aug. 9—Gil Velardo, Los Angeles--------L 4
Sept. 2—Nunu Randle, Oakland----------L 6
Sept. 21—Jimmy Gallegas, Los Angeles---W 4
Nov. 8—Tony Mairona, Los Angeles-----W 6
Dec. 2—Willie Lucero, Los Angeles-----L 4
Dec. 13—Willie Lucero, Los Angeles-KO by 6

1955

Feb. 24—Willie Escobar, Los Angeles---W 4
Mar. 1—Walter Westbrook, Ocean Park-L 4
Aug. 25—Eddy Hernandez, Los Angeles--L 4
Oct. 20—Hector Garcia, Los Angeles-----D 4
Oct. 27—Lloyd Fowler, Los Angeles-----W 4

MONK REYNOLDS
Alexandria, Va., Light Heavyweight

1953

Aug. 13—Lou Cartegna, Newark-------KO 1
Sept. 24—Sammy Robinson, Newark----KO 2
Dec. 10—Al Anderson, Newark---------KO 2

1954

Jan. 14—Al Niang, Newark---------KO by 1

1955

Apr. 20—Tommy Thompson, Washington W 4
Sept. 30—Tommy Thompson, Wash. ----W 4

JOE REYNOLDS

St. Louis, Mo., Lightweight

1954

Oct. 12—Damasco Collazo, Detroit ----- W 5
Dec. 7—Louis Carr, Chicago ---------- L 5
Dec. 14—Frank Smith, Kansas City ----- W 4

1955

Mar. 1—Leon Rosano, St. Louis --------- W 6
Mar. 17—Marty Rhoten, St. Louis------ KO 2
Apr. 8—Bucky Slocum, St. Louis ------ W 5
Apr. 22—Isaac Vaughn, St. Louis-------- W 4
Nov. 23—Bobby Bickle, St. Louis------- W 8
Dec. 21—Norm Johnson, St. Louis------- W 6

TOMMY RHETT

Berkeley, Calif., Flyweight

(For previous record, 1947-1952, see 1953 Edition, page 519. Inactive 1953).

1954

Apr. 22—Johnny Ortega, Richmond-KO by 8
(California State Flyweight Title)
June 29—Keeny Teran, San Jose---- KO by 4
Aug. 17—Cy Ruiz, San Jose---------- L 6

1955

Sept. 29—Pimi Barajas, Los Angeles-KO by 3

MICKEY RHODES 43-18-2

Boise, Idaho, Middleweight

Born, June 25, 1932. (21-4)

1951

Mar. 3—Ray Strong, Twin Falls------ KO 3
Mar. 10—Ray Strong, Payette---------- W 4
Apr. 18—Jackie O'Connor, Pocatello---- KO 4
Apr. 30—Garth Van Tassel, Salt Lake City ---------- KO by 4
May 25—Harold Kottre, Boise---------- L 4
June 29—Charley Curry, Boise---------- KO 1
July 4—Harold Kottre, Bakersfield------ L 4
Aug. 21—Harold Kottre, Portland-------- L 4
Aug. 24—Ray Tucker, Twin Falls-------- W 4
Aug. 31—Dick Kaec, Boise ---------- W 4
Nov. 30—Jackie Clark, Boise---------- D 4
Dec. 19—Joe Ortega, Nyssa ---------- W 8
Dec. 21—Harold Kottre, Portland-------- L 4

1952

Jan. 10—Louis Phinearson, Prarie C.--KO 4
Jan. 18—Harold Kottre, Boise---------- W 6
Jan. 30—Joe Ortega, Bakersfield-------- W 8
Mar. 9—Brave Junior, Bakersfield------ W 6
Apr. 3—Frankie Rowe, Spokane------ KO 4
May 1—Eddie Kahut, Boise---------- D 6
June 6—Harold Kottre, Meridian------- L 10
July 4—Henry Robinson, Caldwell---KO 1
Aug. 1—Tino Ascasio, Meridian--------- W 10
Aug. 8—Gene Fullmer, Ogden------ KO by 6
Nov. 7—Dick Sizbette, Spokane--------- L 6

1953 14-8-2

Jan. 30—Billy Huff, Jr., Boise---------- W 4
Feb. 5—Billy Huff, Jr., Spokane-------- W 4
Apr. 3—Buddy Sloan, Idaho Falls------ W 4
Apr. 15—Chuck Putney, Emmett-------- W 6
Apr. 18—Chuck Putney, Walla Walla---KO 8
Apr. 23—Benny Flakes, Boise---------- L 6
May 11—Kid Leon, Salt Lake City------- W 6
May 19—Chico Aguilar, LaGrande------ W 6
May 22—Dick Wolf, Prineville---------- L 10
June 12—Joey Velez, Boise---------- W 10
June 24—Kid Leon, Ogden---------- KO 4
Aug. 8—W. C. Cage, Burns, Ore.------ WF 7
Aug. 29—Billy Huff, Cambridge, Ia.---- KO 4
Sept. 24—Charley Simmons, Newark---- W 4
Oct. 5—Al McCoy, Columbus, Ga.--KO by 1
Oct. 15—Luis Angel, Newark---------- KO 5
Oct. 19—Al Lariviere, Holyoke--------- KO 2
Oct. 26—Joe Fusco, Holyoke---------- L 6
Dec. 18—Sonny Bracken, Boise-------- KO 3

1954 29-12-2

Jan. 15—Johnny Salkeld, Vancouver, B. C. ---------- L 10
Feb. 27—Dick Sizbette, Elko, Nev.------- L 10
Apr. 30—Charlie Clem, Boise---------- KO 6
June 11—Dick Wolfe, Boise---------- W 10
June 21—Garth Panter, Salt Lake-------- L 10
July 24—Dick Wolfe, Pendleton-------- KO 9
Nov. 1—Al Williams, Butte---------- L 6
Nov. 26—Phelan Sampson, Boise------- KO 9
Dec. 10—Richie Reed, Spokane--------- W 6

1955

Jan 14—Al Jackson, Boise ---------- KO 5
Jan. 20—Freddie Miller, Seattle----- KO by 4
Feb. 26—Phelan Sampson, Elko -------- KO 6
Mar. 11—Willie Stevens, Boise ---------- W 10
Mar. 24—Dick Wolfe, La Grande------- KO 5
Apr. 15—Willie Stevens, Boise ---------- L 10
June 3—Willie Stevens, Boise ---------- W 12
June 30—Richie Lopez, Boise ---------- KO 7
July 18—Sonny Gil, Las Vegas--------- KO 6
Oct. 20—Dick Lane, Boise---------- W 10
Dec. 1—Willie Stevens, Boise--------- KO 7

VINNIE RICCO

Hartford, Conn., Featherweight

1953

Nov. 23—Young Saint, Holyoke---------- W 4
Nov. 30—Young Saint, Holyoke---------- L 4
Dec. 21—Braxton Reed, Holyoke---- KO by 1

1954

Feb. 1—George Stephany, Holyoke---- KO 3
Feb. 22—Braxton Reed, Holyoke---- KO by 5
Mar. 30—Bob West, Hartford---------- W 6
Apr. 20—Hugh O'Rourke, Hartford------ W 6

1955

Nov. 1—Gus Robinson, Hartford-------- W 4
Dec. 6—Johnny Juliano, Hartford-KO by 4

JACKIE RICHARDS

Detroit, Mich., Middleweight

1952

Mar. 4—Al Hardy, Toledo---------- W 4
Mar. 5—Hec Charette, Detroit---------- W 4
Mar. 24—Hec Charette, Toledo---------- W 4
Apr. 5—Herb McKinney, Detroit-------- W 4
Apr. 9—Ray Watkins, Detroit--------- KO 3
Apr. 21—Billy Platt, Chicago---------- W 4
May 10—Johnny Cragmiles, Detroit----- W 4
May 17—Don Oates, Detroit---------- W 4
May 21—Don Oates, Detroit---------- W 4
May 27—Joe Wilson, Toledo---------- KO 2
Oct. 10—Bill Kent, Detroit---------- W 4
Oct. 20—Adrian Hefel, Detroit---------- L 6
Oct. 25—Jimmy Ault, Detroit--------- KO 1
Nov. 6—Don Beaver, Saginaw---------- W 4
Nov. 22—Chuck Price, Detroit---------- W 4
Dec. 4—Al Haten, Saginaw---------- W 4
Dec. 8—Herb McKinney, Detroit-------- W 4

1953

Jan. 13—Al Andrews, Toledo---------- L 6
Jan. 27—Al Andrews, Toledo---------- L 8
Mar. 2—Tommy Swan, Chicago--------- D 5
Aug. 19—Johnny Mitchell, Chicago------- L 4
Oct. 22—Harry Miller, Youngstown----- W 4
Dec. 2—Clarence Riley, Detroit-------- D 4
Dec. 30—Billy Pinkus, Minneapolis---- KO 3

1954

Jan. 18—Al Berry, Ft. Wayne---------- L 6
Mar. 3—Johnny Williams, Detroit------- L 4
May 19—Mickey Warner, Detroit-------- W 4

1955

Apr. 30—Larry Carter, Cleveland ------- W 6

LEROY RICHARDS

Los Angeles, Calif., Lightweight

(Previous record on page 513, 1952 Book)

1953

Mar. 7—Manuel Renteria, Hollywood--- L 6
June 27—Tony Maiorana, Hollywood----- W 6
Sept. 29—Tony Maiorana, Los Angeles--- W 6
Nov. 3—Dave Rollins, Los Angeles----- L 6

1954

Mar. 23—Miguel Burciaga, Los Angeles-- W 6
Apr. 27—Buddy Evatt, Los Angeles------ L 10
Oct. 26—Jose Cotero, Ocean Park-------- L 10

1955

Mar. 29—Sec Gonzales, Ocean Park ----- D 10
May 28—Buddy Evatt, Hollywood ------- L 10

JEROME RICHARDSON

New York, N. Y. Middleweight

1949

Jan. 23—Norman Horton, Brooklyn ----- L 6
Nov. 7—Lew Perez, Brooklyn --------- W 4
Dec. 12—John Fisher, Brooklyn -------- W 6
Dec. 20—Dan Bucceroni, Phoenixv., Pa.--L 6

1950

Jan. 6—Al Winn, New York---------- W 4
June 8—Lino Armentero, Brooklyqn --KO 2
Dec. 7—Al Winn, Brooklyn---------- KO 3

1951

Jan. 25—Ray Bryan, Brooklyn.....KO 5
Apr. 12—Terry Moore, Philadelphia.....L 8
July 9—Lester Jackson, Scranton.....W 8
Sept. 14—Sammy Walker, N. Y.....W 6
Nov. 12—Willie Troy, New York.....L 8
Dec. 14—Julian Keene, New York...KO by 4

1952

Apr. 9—Ray Barnes, Detroit.....L 8
June 25—Al Mobley, New York.....D 6

1953

June 19—Maurice Harper, New York.....L 8

1954

Feb. 8—Sammy Walker, Holyoke.....W 8
Feb. 25—Tony Masciarelli, Johnstown..KO 4
Mar. 18—Jackie Wilson, Newark.....KO 1
June 23—Yvon Durelle, Moncton.....L 10
July 5—Willie Dockery, New York.....L 6
Nov. 23—Johnny Davis, Holyoke.....KO 2

1955

Feb. 28—Willie Dockery, New York.KO by 4
July 23—Al Stevens, Hamilton, Berm..KO 4

LEWELLYN RICHARDSON

(Previous record on page 521, 1953 Book.)

1955

Apr. 11—Sonny Puleo, Brooklyn .....L 6
Apr. 16—Cliff Hutchinson, Boston .....L 6
June 13—Willie Stevenson, Brockton.KO by 7
Oct. 29—Bobby McHugh, Boston.....L 8

BILLY RICHOW

New York City, N. Y., Middleweight

1955

Oct. 28—Billy Montella, New York.....L 4
Dec. 1—John Bridgeforth, New York....L 4
Dec. 15—Gene Hamilton, New York.....L 4

RUFINO RIDELLA

Hawaiian Featherweight

1954

May 4—Baby Mara, Honolulu.....W 4
May 18—Abel Donnell, Honolulu.....L 5
July 6—Ray Carvalho, Honolulu...KO by 1
July 26—Baby Mara, Honolulu.....KO by 2
Sept. 28—Ralph Goldie, Honolulu....KO by 1

1955

May 3—Harold Mara, Honolulu .....KO 2
May 17—Masaji Tonami, Honolulu .....L 6
July 5—Felix Aciro, Honolulu .....KO 2
July 12—Masaji Tonami, Honolulu .....W 6
July 19—Patrick Lee, Honolulu .....KO 1
Aug. 23—Davey Lee, Honolulu .....L 8

JOHN RIGGINS

9-0

Detroit, Mich., Light Heavyweight (4-0)

1954

June 29—Leroy Jones, Detroit.....W 5
Aug. 24—Bill Copeland, Detroit.....W 5
Nov. 30—Bill McClendon, Detroit.....KO 1

1955

Jan. 18—Bud Baker, Detroit .....W 6
Jan. 25—Bill Hunter, Detroit .....W 6
Apr. 26—Sonny Wilcox, Detroit .....KO 5
May 24—Bill Hunter, Detroit .....W 6
June 28—Arthur Wright, Detroit .....KO 7
Oct. 19—Herbie Moore, Cincinnati....KO 3

CLARENCE RILEY

Detroit, Mich., Middleweight

1953

Dec. 2—Jackie Richards, Detroit.....D 4
Dec. 31—Bob Ross, Detroit.....W 4

1954

Jan. 11—Bob Ross, Detroit.....L 4
Mar. 18—Pat Cleary, Lansing.....KO 3
Mar. 29—Ed Zaremba, Detroit.....L 4
June 8—Bob Evans, Detroit.....KO 1
June 15—Charley Whiteous, Detroit.....L 4
July 26—Malcolm DeWitt, Columbia...KO 1

1955

Jan. 11—Charlie Cotton, Detroit ...KO by 6
June 13—Leffie Walker, Saginaw .....L 6
July 12—Jackie King, Detroit .....L 4
Aug. 10—Major Woodson, Detroit ..KO by 2

EGRAY RILEY

New York, N. Y., Light Heavyweight

1954

Jan. 19—Freddie Wilson, White Plains..W 4
Mar. 23—Johnny Jenkins, New York....L 6
June 7—Johnny Jenkins, New York KO by 5
Aug. 12—Jimmy Relish, New York.....W 6
Oct. 28—Hoise Boil, New York.....KO by 2

1955

Mar. 21—Ernie Giddings, Brooklyn—KO by 1

JACK RILEY

Tampa, Fla., Welterweight

1955

Jan. 25—Carlos Miguel, Miami Bch. KO by 4
Feb. 15—Whitey Harris, Miami Beach..KO 1
Feb. 24—Armando Neto, Palm Beach ...D 4

TERRY RINDAL

St. Paul, Minn., Light Heavyweight

1955

May 28—Rudy Goodick, Ft. Williams ..KO 1
June 9—Chick Livingston, Superior ...KO 2
July 12—Curt Sanders, Superior .....KO 3
July 22—Gene Toussaint, New Lichmond.L 4
Sept. 6—Walter Veal, La Crosse.....KO 2
Sept. 26—Howard Lee, New Richmond.KO 5
Oct. 21—Howard Lee, Minneapolis.....W 6
Nov. 8—Bob Swinbourne, St. Paul.....W 6
Nov. 16—Joe Chibe, Chicago.....L 4

JOE RINDONE

33-14-4

Roxbury, Mass. Middleweight (14-8

1947

Mar. 26—Willie Clinton, Providence ...KO 2
Mar. 31—Frankie Burley, Boston .....KO 2
June 18—Eddie Carroll, Providence ....KO 1
June 25—George Wilson, Providence ...KO 6
Aug. 11—Bunky Wall, Providence .....KO 3
Sept. 29—Red Doty, Providence .....KO 1
Oct. 8—Curtis Moore, Providence .....W 8
Nov. 3—Carmine Lato, Providence ....W 10
Nov. 17—Curtis Moore, Providence.KO by 4

1948

Feb. 23—Pat Vendrillo, Providence ...KO 4
Aug. 9—Winston Corbett, Providence.KO 3
Aug. 16—Oswaldo Silvo, Providence ....W 8
Aug. 30—Tony Masciarelli, Providence.KO 10
Sept. 13—Moses Cunikin, Boston .....KO 5
Oct. 18—Maxie Spoon, Boston .....KO 5
Nov. 1—Chet Vinci, Boston .....W 10
Nov. 29—Pete Mead, Boston .....D 10
Dec. 20—Al Priest, Boston .....W 10

1949

Feb. 14—Pete Mead, Boston .....W 10
June 1—Bobby Flanagan, Worcester..KO 6
June 6—Billy Gordon, Providence.....L 10
Nov. 17—Leon Brown, Fall River .....KO 4
Nov. 28—Mal Brown, Providence .....W 10

1950

Feb. 6—Charley Angelee, Providence..W 10
Mar. 20—Charley Zivic, Providence.....W 10
Apr. 17—Robert Villemain, Boston.....L 10
May 22—Joe Blackwood, Boston.....W 10
Aug. 22—Henry Lee, New Bedford.....L 10
Sept. 5—Henry Lee, New Bedford.....L 10
Sept. 25—Henry Lee, Boston.....W 10
Oct. 2—Ralph Zanelli, Providence.....W 12
Oct. 16—Ray Robinson, Boston.....KO by 6
Nov. 27—Ralph Zanelli, Providence.....L 12

1951

Jan. 22—Paul Pender, Boston.....W 10
Mar. 12—Paul Pender, Boston.....D 10
Apr. 16—Bob Murphy, Boston.....WF 6
May 29—Gene Hairston, Boston.....D 10
July 23—Bob Murphy, Boston.....KO by 5
Oct. 15—Walter Cartier, Boston....KO by 1

1952

May 27—Raymond Dieu, Portland.....W 10
June 4—Billy Kilgore, Miami.....W 10
Aug. 18—Lee Sala, Brooklyn.....KO by 6

1953

Mar. 21—Freddy Lott, Boston.....W 10
Apr. 6—Jackie Keough, Boston.....W 10
May 9—Pierre Langlois, Boston.....W 10
Nov. 23—Joey DeJohn, Syracuse.....KO 2

1954

Jan. 23—Carl 'Bobo' Olson, San Francisco ---------KO by 5
Mar. 15—Goven Small, Boston----------D 10
Apr. 6—Bobby Dykes, Miami Beach---L 10
June 4—Eduardo Lausse, New York KO by 2

1955

Jan. 5—Ray Robinson, Detroit ----KO by 6

RAY RIOJAS

14-2-1 (9-1)

Fort Worth, Tex., Lightweight

1954

Nov. 2—Frenchy LeBlanc, Galveston--KO 5
Nov. 9—Manuel Munoz, San Antonio---KO 1
Nov. 16—Johnny Dale, Galveston-------KO 2
Nov. 30—Bobby Garza, San Antonio----KO 4
Dec. 21—Mike Tourcotte, San Antonio-KO 1

1955

Mar. 29—Junius West, Houston----------W 6
Apr. 5—Leon Rosano, Houston —-——KO 1
Apr. 23—Ramon Carrillo, Hollywood --KO 6
May 3—Eddie Bertolino, Galveston -----D 10
June 14—Dave Cheatum, Ft. Worth ----KO 2
June 28—Marvin Smith, Ft. Worth ----KO 5
July 5—Ed Cates, Beaumont ----------W 10
July 12—Ray Portilla, Houston ---------W 10
Aug. 23—Cesar Saavedra, Ft. Worth ----W 12
Sept. 19—Davey Moore, El Paso ----------L 10
Oct. 20—Boland Abrams, Houston-------W 10
Nov. 8—Joe Brown, Houston-------KO by 7

SERGIO RIOS

Cuban Welterweight

1947

Oct. 18—Antonio Ochoa, Pinar del Rio--L 6
Dec. 31—Pablo Rodriguez, Havana------L 4

1948

Feb. 11—Pedro Domenech, Havana----KO 2
Mar. 3—Higinio Averoff, Havana-------W 4
Apr. 17—Ramiro Herrera, Havana-------L 4
Nov. 21—Ciro Villa, Havana--------KO by 3

1949

Jan. 9—Carlos Zulueta, Havana------KO 5
Feb. 23—Julian Portilla, Havana----KO by 2

1950

July 1—Mario Castillo, Havana--------W 4
Aug. 19—Carlin Calixto, Camaguey------L 6
Sept. 16—Mario Castillo, Havana--------W 4
Sept. 30—Mario Castillo, Havana--------W 4
Dec. 21—Reemberto Abreu, Havana-----W 6

1951

Mar. 24—Francisco Oliva, Havana-----KO 1
Apr. 21—Gavino Lovell, Havana-------KO 2
June 20—Modesto Olano, Sagua--------KO 1
July 21—Titan Tavio, Placetas---------W 6
Aug. 16—Hector Lombera, Sagua------KO 2
Sept. 1—Regino Bravo, Camaguey------L 6
Sept. 15—Gustavo Someillan, Sagua----KO 2
Oct. 4—Mario Hernandez, Havana------L 6

1952

Feb. 15—Victor Salgado, Havana--------L 8
May 17—Julio Maceo, Havana----------L 4
June 28—Alberto Ruiz, Havana--------KO 1
Aug. 2—Amado Vaquero, Havana-----KO 3
Aug. 30—Reemberto Abreu, Havana----W 4
Oct. 5—Pablo Rodriguez, Havana------D 6

1953

Feb. 28—Julio Macco, Havana----------D 4
Apr. 11—Roland Minsal, Havana-------KO 1
Apr. 24—Julio Macco, Sagua----------W 8
June 20—Gustavo Ramos, Havana--KO by 2
Aug. 1—Miguel Diaz, Havana----------D 6
Aug. 15—Jose A. Fuentes, Havana------W 6
Sept. 26—Lesmes Echevarria, Havana-----L 6
Oct. 31—Felix Samada, Havana----KO by 3

1954

Jan. 30—Felix Samada, Havana----KO by 6
June 19—Eladio Vives, Havana----------L 6

1955

Mar. 29—Guy Acosta, Havana ----------L 8

ROGER RISCHER

11-3-1 (6-2)

Oakland, Cal., Heavyweight

1953

Oct. 5—Bill Boatsman, Portland--KO by 6
Nov. 5—Tommy White, Oakland------KO 3

1954

Feb. 9—Walter Robinson, Richmond----W 4
Feb. 23—Sylvester Stewart, Richmond-KO 1
Mar. 9—Jim Marzano, San Jose--------KO 2
July 13—George Kennedy, Oakland---KO 3
July 27—Bob Battista, Richmond------KO 6
Aug. 10—Carlos Martinez, Richmond--KO 2
Aug. 21—Harland Kelly, Hollywood-----W 6
Sept. 7—Howard King, Richmond-KO by 8

1955

Feb. 22—Bob Wise, Richmond ----------W 6
May 31—Ruben Vargas, Richmond -----W 8
Aug. 4—Raul Flores, Oakland ----------W 8
Aug. 25—Howard King, Reno ----------L 6
Nov. 15—Howard King, Richmond-------D 10

AMERICO RIVERA

Mexican Bantamweight

1954

Oct. 23—Otilio Galvan, Matamoros------L 10
Dec. 15—Memo Sanchez, Mexico City----------KO by 6

1955

Feb. 17—Jose Luis Mora, Mexico City---L 10
July 27—Ricardo Moreno, Mexico City----------KO by 2
Sept. 22—German Ohm, Reynosa---------L 10
Oct. 31—Jose Lopez, Reynosa----------L 10
Dec. 3—Otilio Galvan, Monterrey-----KO 6
Dec. 21—Jose Lopez, Monterrey---------W 10

BABE RIVERA

Mexican Bantamweight

1951

Feb. 10—Chocolate Nieto, Mexico City-KO 6
Mar. 3—Angel Iglesias, Mexico City---KO 9
Apr. 7—Raul Solis, Mexico City---KO by 2
May 2—Pulga Herrera, Mexico City---W 10
Aug. 25—Edel Ojeda, Mexico City--------L 10
Nov. 3—Beto Couary, Mexico City------L 10
Nov. 21—Kid Anahuac, Mexico City-----W 10
Dec. 8—Chebo de La Torre, Mexico City KO by 9

1952

Mar. 22—Beto Couary, Mexico City------W 10
July 5—Jorge Manjarrez, Mexico City ----------KO by 4
Nov. 1—Firpito Gaytan, Lerdo-----KO by 6

1953

Feb. 29—Aurielo Rivero, Mexico City---D 10
Apr. 11—Aurielo Rivero, Mexico City---W 10
May 2—Beto Couary, Mexico City------L 10
July 22—Genaro Serafin, Mexico City----L 10
Aug. 22—Manuel Armenteros, Mex.-KO by 7

1954

Apr. 10—Jose Lopez, Mexico City-------L 10
May 12—Babe Ruiz, Mexico City-------L 10
Aug. 7—Pedro Garcia, Mexico City---KO 4
Sept. 26—Raul Solis, Mexico City---KO by 2

1955

Feb. 26—Trini Ruiz, Mexico City ---KO by 2

JUANITA RIVERA

Mexican Bantamweight

1955

May 20—Tuntun Torres, Torreon--------D 4
Aug. 4—Baby Pina, G. Palacio--------KO 3
Aug. 8—Augustin Fernandez, Torreon--W 4
Aug. 25—Manuel Varela, G. Palacio---KO 3
Sept 6—Cutby Gallardo, Torreon--------W 4
Oct. 5—Jesus Miranda, Lerdo---------W 4

MANUEL RIVERA

Mexican Lightweight

1946

July 24—Eduardo Serratos, Mexico City--L 10
Sept. 18—Chucho Llanes, Mexico City----W 10
Oct. 5—Pancho Saucedo, Mexico City--W 10
Oct. 16—Chilindrina Valencia, Mex. City-L 10
Nov. 9—Pedro Ramirez, Mex. City--KO by 8

1947

Apr. 7—Villita de Juarez, Mexico City--W 10
May 7—Villita de Juarez, Mexico City--W 10
May 24—Lalo Gallardo, Mexico City ----L 10
July 26—Raul Esqueda, Mexico City----W 10
Sept. 6—Jorge Robles, Mexico City ----W 10
Dec. 6—Memo Valero, Mexico City-----L 10

1948

Feb. 21—Eduardo Serratos, Mexico City ----------KO 10
May 8—Raul Esqueda, Mexico City ----W 10
Aug. 14—Jose Cardenas, Mexico City-KO by 2
Nov. 17—Lauro Salas, El Paso ----------W 10

1949

Apr. 6—Leonardo Lopez, Mexico City--W 10
May 21—Lalo Gallardo, Mexico City-----L 10
June 25—Panchito Uribe, Mexico City----W 10
Nov. 5—Luis Castillo, Mexico City-KO by 5

1950

Jan. 21—Saul Torres, Mexico City-------D 10
Mar. 11—Bernardo Ramirez, Mexico C..KO 4
Apr. 12—Auriello Gruz, Mexico City---W 10
Sept. 9—Alfonso Ortiz, Mexico City----KO 9
Oct. 28—Lalo Gallardo, Mexico City----W 10

1951

Feb. 17—Tony Mar, Mexico City--------D 10
Apr. 28—Rudy Cruz, Mexico City-------D 10
June 23—Raul Esqueda, Mexico City----L 10
Aug. 18—Chuchu Ruiz, Mexico City-----W 10
Nov. 16—Rudy Cruz, Hollywood-----KO by 4

1952

July 12—Julio Cesar Jiminez, Mexico City ----------W 12
(Mexican Lightweight Title)
Aug. 16—Enrique Bolanos, Mexico City-W 10
Oct. 4—El Conscripto, Mexico City----L 10
Nov. 29—Baby Ortiz, Mexico City--KO by 7

1953

Feb. 7—Conardo Castanon, Mex. City--W 10
Apr. 25—Chu Chu Jiminez, Mexico City-W 10
June 13—Gorilon Ortiz, Mexico City------L 10
July 11—Chucho Ruiz, Mexico City-----W 12
July 28—Juan Leanos, Torreon----------L 10
Oct. 24—Baby Ortiz, Mexico City--------L 10
Sept. 12—Manny Madrid, Mexicali--KO by 9

1954

Jan. 30—Baby Ortiz, Mexico City-------L 10
May 1—Raul Esqueda, Mexico City----L 12
(Mexican Lightweight Title)
June 26—Beto Carabajal, Mexico City---L 10

1955

Oct. 15—Arnoldo Gill, Los Mochis------W 10
Oct. 22—Danny Flores, Guasave-------KO 4

SAL RIVERA

Peruvian Lightweight

1954

Oct. 9—Baby Vazquez, Mexico City ----------KO by 9
Nov. 6—Gabriel Diaz, Mexico City-KO by 8

1955

Mar. 12—Beto Carvajal, Mexico City --KO 1

AURELIO RIVERO

Mexico City, Mexico, Bantamweight

1952

Jan. 16—Luis Villa, Mexico City--------W 10
Mar. 19—Kid Campache, Mexico City-KO 6
Apr. 23—Angel Iglesias, Mexico City---W 10
June —Santiago Campos, Mexico City-W 10
July 16—Lino Botello, Mexico City------L 10
Aug. 27—Emilio de la Rosa, Mexico City-L 10
Nov. 22—Luis Villa, Mexico City--------W 10

1953

Feb. 28—Baby Rivera, Mexico City------D 10
Apr. 11—Baby Rivera, Mexico City------L 10
Apr. 29—Manuel Armentaros, Mexico City ----------KO by 1
May 16—Aristeo Serrano, Mexico City ----------LDis. 5
June 6—Aristeo Serrano, Mexico City-KO 6
June 20—Genaro Serafin, Mex. City-KO by 8
Aug. 1—Roberto Razo, Mexico City-----L 10
Oct. 3—Jose Lopez, Mexico City---KO by 4

1954

May 8—Chebo de la Torre, Mexico City L 10
June 30—Mario de Leon, Mexico City---L 10
Aug. 11—Babe Lopez, Mexico City------W 10
Sept. 4—Ernesto Parra, Mexico City ----------KO by 7

1955

Apr. 20—Ramon Cruz, Medira--------L Dis. 8
July 2—Ricardo Moreno, Mex. City-KO by 1
Oct. 5—Luis Villa, Mexico City---------L 10
Dec. 10—Carlos Cardoso, Acapulco-------L 10

RICKY (RICO) RIVERON

Denver, Colo., Welterweight.

1955

Jan. 8—Lou Gage, San Francisco-KO by 3
May 28—Frankie LaDoll, Hollywood KO by 2
July 12—Tony Rangel, Ocean Park--KO by 4
July 30—Dusty Duty, Hollywood ---KO by 2
Oct. 1—Jack Sanchez, Hollywood------L 4

NEAL RIVERS

25-41 (152)

Las Vegas, Nev., Middleweight

1952

July 23—Russ Gilliam, Las Vegas-------W 6
Aug. 9—Ray Louis, Hollywood---------W 4
Aug. 16—Roy Daniels, Hollywood-------W 4
Aug. 18—Lepp Webster, Las Vegas-------W 6
Sept. 1—Sammy Saunders, Hollywood Tech ----------D 6
Sept. 18—Sammy Saunders, Las Vegas--L 8
Nov. 17—Ray Watkins, Toronto -------KO 1

1953

Feb. 9—Ricardo King, Toronto--------KO 2
Apr. 22—Gene Campbell, Las Vegas----KO 1
July 29—Jiggs Reed, Las Vegas--------KO 4
Aug. 19—Eddie Williams, Las Vegas-----W 8
Sept. 5—Dale Martinez, Hurricane Utah ----------KO 2
Nov. 16—Esau Ferdinand, South Gate----L 10

1954

Jan. 4—Ernie Greer, South Gate------KO 2
Jan. 18—Jimmy McCoy, South Gate--KO 5
Feb. 15—Sal Flores, South Gate----KO by 5
Apr. 28—Benny Ventura, Las Vegas-----W 10
May 26—Charley Salas, Las Vegas-----W 10
June 15—Frankie Skidmore, Las Vegas-KO 4
July 28—Cordell Jones, Reno----------KO 4
Sept. 8—Milo Savage, Las Vegas--KO by 1
Nov. 11—Charley Salas, Phoenix---------W 10
Dec. 6—Charles Smith, Los Angeles---KO 5

1955

Apr. 14—Tombstone Smith, Reno -----KO 5
May 17—Bones Davis, Ocean Park ----KO 7
June 14—Goven Small, Las Vegas-------KO 4
July 30—Sal Perea, Hollywood --------KO 9
Aug. 15—Jimmy King, New York -------W 10
Sept. 12—Jesse Turner, Las Vegas------KO 4
Sept. 26—Bobby Dawson, New York ----W 10

BILLY ROBB

Trenton, N. J., Middleweight

1951

Oct. 22—Tommy Leach, Trenton ------KO 3
Nov. 19—Johnny Nicholson, Trenton --KO 4
Nov. 27—Don Kline, Newark -------KO by 1

1952

Jan. 31—Bob Jackson, Trenton ---------KO 2
Feb. 18—Earl Kelly, Trenton ----------KO 3
Mar. 4—Ernie D'Aulerio, Newark ------L 4
Mar. 17—Jimmy Durant, Trenton -------W 4
Apr. 1—Charley Ray, Newark ---------W 4
Apr. 14—Al Benton, Trenton ----------KO 2
June 9—Al Willis, Trenton ----------L 4
Aug. 11—Tommy Shortell, Brooklyn ----W 4
Aug. 19—Birdie Loffa, Newark ----------L 6

1953-1954

(Inactive)

1955

Mar. 1—B. K. Thompson, Trenton ---KO 4
Apr. 5—Don Milburn, Bristol, Pa. -----W 6
May 3—Don Milburn, Bristol, Pa. ----KO 3

PHIL RIZZO

Brooklyn, N. Y., Middleweight

1950

Mar. 16—Ray Thomas, Brooklyn---------W 4
Apr. 10—Joey LaScala, Brooklyn--------W 4
Apr. 20—Bill Farley, New York--------KO 1
May 4—John Hickson, New York---KO by 4
June 8—Frank Varranca, Brooklyn------W 4
June 12—Chico Vejar, Brooklyn----------L 4
June 26—Frank Mucci, Brooklyn---------W 4
July 10—Herbert Elly, Brooklyn--------KO 2
July 14—Pete Arabello, Long Beach-KO by 3
July 20—Sammy Guiliano, New York----W 4
Aug. 10—Sammy Guiliano, Brooklyn-----L 6
Aug. 24—Jim Dillon, Brooklyn----------L 6
Sept. 23—Herbert Elly, Brooklyn--------W 6
Oct. 10—Rene Camacho, New York----KO 2

Oct. 27—Riggie Alotti, New York.....W 6
Nov. 11—Irving Wallach, Brooklyn.....W 6
Nov. 28—Frank Gubas, New York.....L 6
Dec. 9—George Flores, Brooklyn.....W 6
Dec. 23—George Flores, Brooklyn.....L 8

1951

Jan. 13—George Flores, Brooklyn.....D 8
Jan. 26—Vinnie D'Andrea, N. Y.....W 6
Mar. 3—Vinnie D'Andrea, Brooklyn.....D 8
Mar. 31—Vinnie D'Andrea, Brooklyn.....D 8
Apr. 28—Mario Moreno, Brooklyn.....W 8
May 19—Roger Donoghue, Brooklyn.....L 8
June 27—Vinnie D'Andrea, N. Y.....L 6
Dec. 8—Ralph Jones, Brooklyn.....KO by 7

1952

July 28—Hachiro Tatsumi, Tokyo.....L 10
Sept. 9—Hachiro Tatsumi, Tokyo.....L 10

1953

Mar. 27—Boy Brooks, Manila.....W 12
Aug. 18—Vinnie D'Andrea, Bklyn.....KO by 1
Nov. 13—Adrian Hefal, Chicago.....KO 4
Dec. 17—Hurley Sanders, Newark.....L 8

1954

Jan. 11—Bob Provizzi, Brooklyn.....L 8
Jan. 22—King Solomon, New York.....W 6
Feb. 12—Billy McNeece, New York.....L 8
Mar. 17—Rocky Castellani, Akron.....KO by 6
Apr. 8—Jimmy Robinson, Akron.....W.dis. 3
May 28—Danny Rubino, New York.....W 6
July 8—Danny Rubino, Brooklyn.....L 8
Apr. 11—Joe Tomasello, New York.....W 6
Sept. 3—Danny Rubino, New York.....L 8
Oct. 14—Ray Drake, New York.....L 8

1955

Dec. 8—Mickey McGraft, New York.....W 8

DANNY ROBERTS

Newark, N. J., Welterweight

1952

Feb. 5—Joe McGuire, Newark.....KO by 2
Mar. 11—Lou Bartfield, Newark.....KO by 1
Dec. 8—Henry Hause, Trenton.....L 4
Dec. 30—Johnny Long, Newark.....W 4

1953

Jan. 6—Johnny Long, Newark.....L 4
Feb. 3—Joe Wright, Newark.....KO 3
Feb. 26—Larry Crawley, Newark.....L 4
Mar. 26—Al Radulic, Newark.....KO by 5

1954

Feb. 1—Young Sharkey, Holyoke.....KO by 2

1955

Mar. 28—Johnny Gorman, New York.....L 4
May 13—Carlos Ortiz, New York.....KO by 3

GUILLERMO ROBERTS

Cuban Lightweight

1948

Nov. 21—Carlos Frias, Havana.....L 4

1949

Feb. 9—Carlos Frias, Havana.....L 4
Apr. 16—Rene Avendano, Havana.....L 4
Oct. 15—Tomas Pequeno, Havana.....LF 1
Oct. 22—Luis Diaz, Pinar del Rio.....W 4
Oct. 30—Carlos Frias, Guanabacoa.....W 4

1950

May 19—Victor Martinez, Havana.....KO by 2
Oct. 22—Pedro Varona, Camaguey.....D 4

1951

Jan. 16—Raul Poey, Havana.....W 4
Apr. 7—Pedro Varona, Camaguey.....KO by 3

1952

Jan. 4—Enrique Fernandez, Havana.....L 8
Apr. 12—Leo Silegas, Havana.....L 6
June 7—Orlando Rodriguez, Havana.....D 6
Aug. 23—Orlando Castillo, Havana.....L 8
Sept. 6—Benjamin Rodriguez, Havana
KO by 4
Dec. 11—Arnaldo Quinones, Havana.....W 6

1953

May 7—Joe Wilkinson, Newark.....L 6
May 14—Joe Wilkinson, Newark.....KO by 5
July 6—Milton Rogers, Brooklyn.....D 4
July 20—Marvin Dick, Brooklyn.....L 6
Aug. 31—Walter Johnson, Brooklyn.....KO by 3
Dec. 7—Carmelo Costa, Brooklyn.....L 6
Dec. 28—Joey Gambino, Brooklyn.....W 6

1954

Jan. 19—Frankie Ryff, White Plains.....L 8
Mar. 22—Joey Gambino, Brooklyn.....L 6
Mar. 29—Jackie Blair, Providence.....KO by 8
May 1—Joe Lorenzo, Havana.....L 8
Aug. 5—Bill Bossio, New York.....L 10

1955

Apr. 30—Pastor Casado, San Juan.....D 6
June 3—Martin Maldanado,
San Juan.....KO by 7

PAT ROBERTS

Philadelphia, Pa., Light Heavyweight

1954

Aug. 14—Johnny Brown, Philadelphia.....KO 2
Sept. 16—Bob Slaughter, Philadelphia.....D 6
Oct. 8—Zack Hobbs, Philadelphia.....KO 2
Nov. 4—Joey Rowan, Philadelphia.....L 8

1955

Oct. 7—Bobby Mann, Philadelphia.....KO 2

TEDDY ROBERTS

St. Louis, Mo., Bantamweight

1949

Nov. 3—Roy Higa, Duluth, Minn.....L 6

1950

May 1—Jimmy LaCassa, Chicago.....L 4
Oct. 24—Doyle Payne, St. Louis.....KO 3
Nov. 1—Tony Lalla, St. Louis.....W 4

1951

June 25—Gene Dale, St. Louis.....W 4
Aug. 21—Tommy Manois, Denver.....L
Aug. 31—Tony Gallegos, Hollywood.....KO 1
Sept. 26—Sonny Gatrell, St. Louis.....KO 4
Dec. 6—Don Ward, St. Louis.....L 4

1952

Feb. 27—Jimmy LaCassa, St. Louis.....W 6
Mar. 17—Carmen Iacobucci, Louisville.....L 6
Apr. 25—Jesse Mongia, Denver.....L 6
June 4—Jesse Mongia, Denver.....L 8
June 12—Lee Bohles, Austin, Minn.....KO by 3
Aug. 7—Tommy Manois, Denver.....W 8

1953

May 26—Arthur Portley, Milwaukee KO by 3
June 18—Gene Dale, Mayfield.....W 8
Sept. 2—Henry Gault, St. Louis.....L 10

1954

Mar. 31—Nate Brooks, St. Louis.....L 10
Oct. 29—Dick Armstrong, Louisville.....W 6
Nov. 23—Ernie Martinez, Denver.....L 10

1955

Mar. 28—Manuel Armenteros,
San Antonio.....L 10

WAYNE ROBERTS

Tampa, Fla., Middleweight

1955

Apr. 19—Charley Howard, Miami Bch.....KO 1
May 17—Sonny Hope, Tampa.....W 4
June 14—Ralph Ashley, Miami Beach.....W 4
July 5—Ralph Ashley, Miami Beach.....KO 2

ULI ROBERTSON

Los Angeles, Cal., Welterweight

1954

Mar. 20—Tony Rangel, Hollywood.....L 4
Apr. 4—Tony Rangel, Hollywood.....KO by 3
June 11—Ray Greco, Hollywood.....KO 3
July 17—Augie Morelli, Hollywood.....W 4
Nov. 6—Pete Colima, Hollywood.....L 4

1955

Aug. 13—Eddie Asti, Hollywood.....L 4
Aug. 27—Joe Abasta, Hollywood.....L 4

GUS ROBINSON

Stamford, Conn., Lightweight

1952

Feb. 14—Rudy Starace, New York.....KO 3
Apr. 1—Benny Washington, New York.....L 4
Apr. 8—Joe Pierre, New York.....D 4
July 10—Benny Uhl, Norwalk.....D 4
Aug. 4—Joe Morell, Brooklyn.....KO by 4
Oct. 7—Jimmy Wilde, New York City
KO by 3

1953

Feb. 10—Earl Dennis, White Plains.....L 4
Mar. 3—Wilfredo Gerena, White Plains.L 4
June 1—Earl Dennis, Holyoke.....L 6

1954

Feb. 15—Nate Donnell, Holyoke .....L 4
Apr. 5—Benny Lopez, Holyoke .....KO 3
Apr. 19—Ed McColgan, Holyoke .....W 4
Apr. 26—Bill Clark, Holyoke .....L 6
May 17—Nate Donnell, Holyoke.....KO by 4
June 24—Johnny Busso, Brooklyn...KO by 3

1955

Jan. 28—Willie Brown, Stamford.....L 4
Mar. 8—Steve Ward, Holyoke.....L 4
Aug. 2—Artie Lupo, Hartford.....KO by 3
Sept. 14—Bobby McHugh, Boston....KO by 3
Nov. 1—Vinnie Ricco, Hartford.....L 4

JIMMY ROBINSON

Philadelphia, Pa., Light Heavyweight

1953

Sept. 8—Jesse Manigault, Philadelphia.KO 1

1954

Jan. 5—Billy Mayo, Milwaukee.....KO 1
Feb. 18—Herbie McDonald, Akron.....KO 3
Apr. 8—Phil Rizzo, Akron .....LF 3
July 26—Lino Armenteros, New York....L 8
Dec. 3—James Carter, Philadelphia.....W 6
Dec. 17—Charley Purvis, Philadelphia.KO 3

1955

Feb. 18—James Carter, Philadelphia....W 6

WALTER ROBINSON

Richmond, Calif., Heavyweight

1953

Feb. 10—Jim Courington, Sacramento....L 4
Feb. 28—Bob Farr, Eureka.....KO 2
July 18—Bill Mathis, Eureka.....W 4

1954

Feb. 9—Roger Rischer, Richmond.....L 4
Feb. 16—Cal Chambers, Sacramento KO by 2
Apr. 6—Jack Scheberies, San Jose.KO by 1

1955

May 24—Jimmy Jackson, Sacramento..KO 1
July 12—Cal Chambers, Sacramento.KO by 4
July 18—Chuck Woodworth, West Jordan .....KO by 5
Aug. 9—Cal Chambers, Sacramento.KO by 4
Sept. 13—Chuck Lewis, Richmond.....KO 2
Dec. 13—Zeke Robinson, Richmond.KO by 3

WILBUR ROBINSON

Benton Harbor, Mich., Lightweight

1952

Oct. 2—Ronnie Stribling, Benton Harbor .....L 4
Nov. 10—Billy Armando, Chicago.....W 4
Nov. 24—Ronnie Stribling, Chicago.....L 5
Dec. 1—Ronnie Stribling, Chicago.....L 4
Dec. 9—Arthur Portley, Milwaukee.....L 6
Dec. 29—Arthur Portley, Milwaukee.....L 6

1953

Jan. 19—Johnny Skandera, Chicago...KO 2
Jan. 26—Ralph Cervantes, Chicago.....L 4
Feb. 2—Ralph Cervantes, Chicago.....L 5
Feb. 16—Benny Uhl, Chicago.....KO by 1
Apr. 4—Gordon Ferrer, Chicago.....L 4
Apr. 27—Bunny Berrigan, Chicago.....W 4
May 4—Milton Scott, Milwaukee...KO by 6
June 8—Ziggy Biela, Chicago.....D 5
July 13—Ed Hughes, Chicago.....W 4
Aug. 12—Johnny Hobbs, Superior.....W 4
Aug. 19—Russ Tague, Chicago.....KO by 2
Nov. 9—Bobby Singleton, Ft. Wayne..KO 5

1954

Jan. 13—Ron Stribling, Chicago.....L 4
Feb. 18—Ron Stribling, Cedar Rapids...L 8
Apr. 6—Russ Tague, Chicago.....L 6
July 26—Nate Jackson, New Orleans KO by 8

1955

Mar. 10—MickeyZielke, La Crosse.....W 8
Apr. 22—Pete Kawala, Chicago.....L 6
May 12—Mickey Zielke, La Crosse.....L 8
Aug. 3—Basil Marie, Mt. Pleasant....L 6
Nov. 1—Norman Johnson, Milwaukee...L 6

ZEKE ROBINSON

Richmond, Calif., Light Heavyweight

1953

Jan. 20—Joe Orosco, Sacramento.....W 6
Feb. 7—Clyde Watson, Hollywood.....W 4
Feb. 24—Joe Orosco, Sacramento.....W 8
Mar. 3—Howard King, Sacramento.....D 6
Apr. 1—Howard King, San Francisco...D 4
Apr. 25—Paul Kaylor, Hollywood.....KO 5
Nov. 3—Howard King, Sacramento.....L 6
Dec. 16—James Cartwright, San Fran....L 6

1954

Feb. 9—James Cartwright, Richmond...L 6
Feb. 23—James Cartwright, Richmond..L 10
Aug. 10—Richie Lopez, Richmond .....W 6
Sept. 2—Bob Wise, Oakland.....KO 4
Oct. 19—Billy Winston, Richmond.....KO 4
Nov. 16—Willie Colbert, Richmond.....W 8

1955

Mar. 17—Charlie Green, Los Ang..KO by 2
May 24—Sonny Ray, Sacramento.....D 6
Dec. 13—Walter Robinson, Richmond..KO 3

JESSE ROBLES

Juarez, Mexico, Middleweight

1950

Jan. 3—Jorge Chavez, Chichuahua....KO 3
Jan. 9—George Kramer, El Paso.....L 4
Feb. 2—Frankie Guzman, El Paso.....W 4
Mar. 6—Larry Hernandez, Albuquerque.D 6
May 10—Raymond Perez, El Paso.....L 4
June 30—Tony Wilson, Albuquerque.....W 6
July 14—Frankie Guzman, El Paso.....W 4
Aug. 4—Chuck Foster, Albuquerque....L 6
Sept. 11—Sal Chavez, Albuquerque.....D 6
Sept. 25—Aaron Junior, Ocean Park.....W 4
Sept. 26—Bobby Brewster, Los Angeles..W 4
Oct. 3—Freddy Herman, Los Ang...KO by 5
Oct. 11—Douglas Ray, Coolidge, Ariz...KO 4

1951

Jan. 22—El Tigre, Tucson.....W 6
July 27—Francisco Guzman, El Paso....W 4
Oct. —Benny Valencia, Albuquerque KO 9

1952

Jan. 12—Roberto Rodriguez, Mexico City .....W 10
Jan. 30—Lalo Gallardo, Mexico City...W 10
Mar. 29—Rafael Hadad Carillo, Mexico City .....L 10
May 21—Chico Escamilla, Mexico City..L 10
Aug. 19—John Murphy, Tucson.....W 5
Nov. 12—Aristeo Serrano, Mexico City...L 10

1953

Jan. 18—Cisco Saenz, Albuquerque.KO by 7
Nov. 4—Lou Jordan, Juarez.....W 6
Dec. 26—Carlos Martinez, Mexico City...L 10

1954

Feb. 26—Kid Azteca, Pueblo.....KO by 5
Mar. 20—Babe Ruelas, Mexico City.....W 10
May 26—Babe Ruelas, Mexico City.....W 10
June 12—Felipe Fuentes, Mexico City KO by 5

1955

Feb. 28—Blas Juarez, El Paso.....L 8

BOBBY ROBLETO

San Francisco, Calif., Featherweight

1955

June 2—Carlos Perez, Los Angeles.....W 4
June 20—Jimmy Lessiter, Pasadena.....W 4
Aug. 4—Ruben Perez, Los Angeles....KO 1
Aug. 19—Ricky Palma, Los Angeles....KO 3
Oct. 20—Manny Sanchez, Los Angeles...W 4

JOHN ROCHA

Chicago, Ill., Middleweight

1955

Aug. 23—Bill Rachoe, Detroit.....KO 4
Aug. 30—Eddie Alexander, Miami Bch..KO 3
Sept. 16—Lee Culpepper, Detroit.....W 4
Sept. 20—Virgil Wiliams, Detroit....KO by 5
Oct. 15—Chet Wiley, Lansing.....L 4

MANUEL "THE BULL" ROCHA

Durango, Mexico, Welterweight

23-9-3 (19-2)

1952

Feb. 5—Mike Adame, Torreon KO 2
Feb. 16—Relampagno Name, Lerdo KO 3
Feb. 19—Joe Castaneda, Torreon L 10
Mar. 10—Joe Garcia, Lerdo KO 7
Mar. 25—Raul Pacheco, Torreon KO 7
Apr. 1—Victor Torres, Torreon KO 8
Apr. 29—Joe Castaneda, Torreon L 10
May 13—Salvador Mares, Torreon L 10
Aug. 16—Jose Rocha, Lerdo KO 4
Oct. 18—Babe Escorcia, Lerdo W 10
Oct. 24—Chino Padilla, Lerdo D 10
Oct. 28—Rendon Soto, Torreon KO 9

1953

Jan. 20—Mario Conde, Torreon KO by 3
Feb. 14—Joe Castaneda, Durango W 10
Mar. 7—Fronteros Kid, Durango KO 8
Apr. 21—Mario Conde, Torreon KO 7
May 4—Canelo Kid, Torreon W 10
May 16—Salvador Davila, Durango KO 7
May 30—Herrero Gonzalez, Durango Ldis. 8
June 30—Victor Torres, Durango W 10
Oct. 13—Salvador Davila, Torreon KO by 2
Dec. 1—Alfonso Flores, Torreon D 10

1954

Feb. 25—Alfonso Flores, Torreon L 10
Mar. 25—Zurdo Mendoza, Durango KO 1
Apr. 8—Alfonso Flores, Durango L 10
June 25—Kid Juarez, Juarez L 6

1955

May 9—Lorenzo Alonzo, El Paso D 6
July 28—Coco Kid, Torreon KO 4
Aug. 4—Baby Garcia, Laguna KO 2
Aug. 25—Emilio Roman, Laguna KO 4
Oct. 20—Carlos Martinez, Palacio KO 5
Oct. 27—Chale Carrillo, Palacio KO 3
Nov. 17—Manuel Munoz, Palacio KO 7
Dec. 1—Gabriel Diaz, Palacio KO 10
Dec. 22—Manuel Mendoza, Palacio KO 2

BOBBY RODGERS

Chicago, Ill., Lightweight

5-0-2 (4-0)

1955

June 14—Cleo Weber, Chicago KO 3
June 21—Dick Powell, Chicago KO 2
Sept. 28—Ron Bagley, Chicago D 4
Oct. 20—Dick Powell, Chicago KO 1
Nov. 4—Ron Bagley, Chicago W 6
Nov. 16—Leon Rosano, Chicago KO 4
Dec. 9—Pete Kawala, Chicago D 4

BENJAMIN RODRIGUEZ

Cuban Bantamweight

1947

July 26—Silveiro Vega, Manzanillo W 4
Sept. 13—Arturo Cancino, Manzanillo L 4
Nov. 15—Francisco Herrero, Manz. KO 3
Dec. 20—Francisco Herrero, Manzan W 4

1948

Mar. 6—Ramiro Perez, Manzanillo KO 3
Mar. 13—Ramiro Perez, Manzanillo KO 3
Apr. 3—Rafael Garcia, Manzanillo W 1
Apr. 17—Carlos Echeverria, Manzanillo KO 4
May 15—Oscar Caballero, Holguin W 6
June 26—Oscar Caballero, Manzanillo W 4
Aug. 7—Arturo Cancino, Manzanillo KO 3
Oct. 23—Daniel Suarez, Manzanillo KO by 3

1949

Sept. 24—Oscar Caballero, Puerto Padre KO 5
Oct. 8—Manuel Martinez, Manzanillo W 6
Oct. 29—Antonio Herrera, Manzanillo W 6

1950

Feb. 23—Victor Duarte, Delicias W 6
Mar. 4—Pedro Varona, Puerto Padre W 6
Apr. 1—Daniel Suarez, Puerto Padre W 6
Apr. 29—Luis Sancti, Puerto Padre KO 1
May 27—Juan Castillo, Puerto Padre W 6
June 23—Roberto Quesada, Puerto Padre W 6
June 30—Victor Duarte, Delicias D 6
Sept. 9—Baby Tolin, Manzanillo W 6
Sept. 23—Felix Pina, Manzanillo KO 3
Aug. 6—Andres Gonzales, Puerto P. KO 2
Oct. 21—Baby Tolin, Manzanillo W 10
Nov. 18—Felix Pina, Manzanillo KO 3

1951

July 14—Inocente Ruiz, Camaguey KO by 5
July 21—Victor Duarte, Manzanillo KO 5
Aug. 25—Israel Moreno, Manzanillo W 8
June 30—Pedro Varona, Puerto Padre KO 6
Sept. 8—Juan Rodriguez, Manzanillo KO 5

1952

July 12—Orlando Castillo, Havana L 6
Sept. 6—Guillermo Roberts, Havana KO 4
Sept. 13—Enrique Fernandez, Havana W 8
Nov. 1—Leo Silegas, Camaguey KO 6

1953

Mar. 15—Cecilio Fernandez, Havana W 8
Aug. 29—Orlando Reyes, Havana D 6
Nov. 28—Enrique Fernandez, Havana W 8

1954

Jan. 1—Orlando Castillo, Havana W 10
Feb. 19—Martin Rodriguez, Havana KO by 3
Apr. 2—Joe Lorenzo, Havana KO 9
May 23—Victor "Sonny" Leon, Caracas KO by 4
May 30—Orlando Reyes, Havana L 12
July 17—Felix Pina, Bayamo W 10
Oct. 15—Erundino Lopez, Havana KO 5

1955

Jan. 1—Orlando Castillo, Havana W 10
Feb. 10—Martin Rodriguez, Havana KO by 3
Apr. 2—Joe Lorenzo, Havana KO 8
May 23—Victor Leon, Caracas KO by 3
Oct. 15—Erundino Lopez, Havana KO 5
Dec. 31—Orlando Rodriguez, Havana W 10

EDDIE RODRIGUEZ

Hollywood, Calif., Lightweight

1953

June 29—Billy Evans, South Gate L 4
July 6—Joe Garcia, South Gate KO 4
July 13—Bobby Basurto, South Gate KO 3
Aug. 4—Gil Slater, Los Angeles KO 4

1954

Apr. 6—Petey Yray, Los Angeles KO 3
May 7—Mickey McGuire, Hollywood KO 2
Oct. 9—Jimmy Gallegos, Hollywood W 4
Nov. 2—Joey Trujillo, Ocean Park L 6

1955

Apr. 23—Billy Fraser, Hollywood L 4
Sept. 24—Canto Reyes, Hollywood L 4

HERBIE RODRIGUEZ

New Orleans, La., Welterweight

1955

May 9—Johnny Gunaldo, New Orl. KO 1
May 17—Al Horton, New Orleans W 4
June 7—Bob Morgan, New Orleans KO 1
June 28—Nolan Duplessis, New Orleans KO 4
July 25—Tino Longoria, New Orleans KO 3
Sept. 12—Nolan Duplessis, New Orl. KO 1
Oct. 3—Pete Sanchez, New Orleans KO 2
Nov. 7—Charley Sazera, New Orleans KO 1
Dec. 15—Guy Guerrette, Baton Rouge KO 2

JESSE RODRIGUEZ

Bellview, Ohio, Featherweight

1952

Sept. 13—Stan Hartman, Lima W 6
Nov. 5—Al Bergevin, Cleveland W 4
Dec. 6—Frank O'Neal, Detroit L 4

1953

Mar. 12—Jimmy DeMura, Detroit L 4
Nov. 11—Les Bohles, Youngstown L 6

1954

Feb. 9—Mickey Mars, Canton L 10
Mar. 4—Eddie Crawford, Akron L 6
Apr. 15—Nicky Harris, Cleveland W 4
July 8—Ray Powell, Hubbard, O. KO 3
July 21—Pete Kawula, Chicago KO by 6
Aug. 24—Tony Maiorana, Youngstown W 8
Oct. 14—Bobby Bell, Youngstown L 8
Nov. 10—Jimmy Thomas, Kansas City D 8

1955

Feb. 12—Elmo Miller, Erie W 8
Mar. 11—Ike Chestnut, New York L 8
Apr. 2—Eddie Crawford, Cleveland W 6
Apr. 28—Wayne Cooke, Los Angeles KO by 3
June 4—Jimmy De Mura, Cleveland W 8
June 18—Eddie Crawford, Youngstown L 10
July 30—Herky Kaminsky, Cleveland W 8
Dec. 23—Johnny Bridges, Youngstown L 8

MARTIN RODRIGUEZ

Cuban Featherweight

Born, November 11, 1933, Cienfuegos, Cuba. Weight 126 lbs. Height 5 ft. 5 in. Managed by Manuel Fernandez.

1950

Nov. 18—Juan Silveiro, Cienfuegos.....L 4
Dec. 2—Juan Silveiro, Cienfuegos.....W 4
Dec. 16—Ernesto Laguardia, CienfuegosKO 1
Dec. 23—Servando Dia, Cienfuegos.....KO 1

1951

Feb. 24—Armando Hernandez, Cienfuegos W 6
Mar. 10—Armando Hernandez, Cienfuegas W 6
May 26—Gilberto Fernandez, Cienfuegos KO 1
Aug. 4—Angel Arango, Camaguey .....W 4

1952

July 26—Mario Jimenez, Camaguey...KO 4
Nov. 22—Pedro Varona, Camaguey .....KO 6
Nov. 29—Felix Triana, Camaguey .....KO 7

1953

Mar. 14—Fernando Silva, Camaguey.....D 8
Apr. 22—Benamin Rodriguez, Havana.KO 1
May 6—Armando Labarrere, Havana..KO 3
June 13—Babe Echevarria, Havana.....L 8
July 11—Hipolito Linares, Camaguey....W 8
Aug. 8—Al Triana, Havana.....D 8
Aug. 22—Fernando Silva, Havana.....KO 3
Sept. 26—Manuel Perdomo, Havana.....W 8
Oct. 31—Thomas Castillo, Mexico City .....KO by 7

1954

Jan. 27—Pepe Montes, Mexico City....KO 4
Mar. 31—Humberto Carrillo, Mexico City .....KO 4
Apr. 14—Julio Escobedo, Mexico City.L dis. 4
May 15—Luis Contreras, Mexico City...L 10
Aug. 1—Lorenzo Cabrera, Havana.....D 8
Sept. 4—Angel Gomez, Havana .....KO 8
Oct. 2—Fernando Silva, Havana .....W 8
Nov. 13—Lorenzo Cabrera, Havana ....KO 7
Dec. 11—Santiago Martinez, Havana.....W 10

1955

Feb. 19—Benjamin Rodriguez, Havana.KO 3
Mar. 26—Tomas Castillo, Havana.....W 10
May 21—Johnny Jansie, Havana.....KO 4
June 6—Chicharrita Medina, Caracas...W 10
June 20—Sonny Leon, Caracas.....D 10
July 30—Ike Chestnut, Havana.....W 10
Sept. 7—Baby Ortiz, Havana.....KO 7
Oct. 14—Chorin Zaldivar, Santa Clara.KO 7
Dec. 17—Lauro Salas, Havana.....W 10

ORLANDO RODRIGUEZ

Cuban Flyweight

Born, May 19, 1934, Havana, Cuba. Weight 135 lbs. Height, 5 ft. 6 in. Managed by Pedro Vilato.

1952

Nov. 2—Salvador Lafargue, Havana..KO 1
Nov. 16—Sandalio Junco, Havana.....KO 1
Nov. 30—Efrahin Lugo, Havana.....KO 2

1953

Jan. 18—Jose A. Lugo, Havana .....KO 2
Mar. 7—Mario Diaz, Havana .....KO 1
Mar. 28—Arnaldo Pedroso, Havana.....KO 1
Apr. 15—Eladio Vives, Havana .....D 6
May 13—Oscar Suarez, Havana.....L 10
June 27—Eladio Vives, Havana .....W 8
Aug. 15—Tommy Vega, Havana.....D 6
Sept. 5—Matias Fenoy, Havana .....D 8
Sept. 19—Manuel Herrera, Havana .....W 8
Oct. 3—Jesue Lastre, Havana.....L 6
Oct. 31—Matias Fenoy, Havana .....KO 5

1954

Jan. 23—Leo Silegas, Havana.....KO 1
Mar. 20—Miguel Lazu, Havana.....W 6
Apr. 3—Oscar Suarez, Havana .....W 8
May 22—Oscar Suarez, Havana.....L 12 (Cuban Flyweight Title)
June 12—Orlando Castillo, Santiago.KO by 10
July 17—Enrique Fernandez, Havana....L 8
Aug. 28—Memo Sanchez, Havana...KO by 5
Oct. 29—Humberto Diaz, Havana .....L 6

1955

May 7—Cecilio Ariosa, Havana.....D 4
June 18—Ray Tabio, Havana.....W 4
July 2—Ramon Calatayud, Havana.....W 8
July 23—Erundino Lopez, Havana.....KO 6
Sept. 17—Manolito Kid, Havana.....L 8
Oct. 14—Manolito Kid, Santa Clara.....W 8
Dec. 31—Benjamin Rodriguez.....L 10

ROLANDO RODRIGUEZ

Cuban Lightweight

1953

Mar. 7—Mario Diaz, Havana.....KO 1
Mar. 28—Aranaldo Pedroso, Havana....KO 2
Sept. 5—Matias Fenoy, Havana.....D 8
Dec. 12—Baby Vazquez, Havana....KO by 6

1954

Feb. 23—Jorge Chapman, Havana.....W 8
Mar. 6—Armando Martinez, Havana....D 8
Apr. 17—Armando Martinez, Havana....W 8
June 5—Alberto Perez, Havana.....KO 6
June 26—Bombon Oriental, Havana....KO 2
July 24—Isaac Logart, Havana .....KO by 9
Sept. 18—Rufino Sardinas, Havana.....W 8
Oct. 29—Osvaldo Santiusto, Santa Clara .....KO by 6
Nov. 28—Rufino Sardinas, Havana .....W 8

1955

Mar. 5—Matias Fenoy, Havana.....KO 4
Apr. 30—Carlin Scott, Havana.....L 10
June 2—Carlin Scott, Santa Clara.....W 8
June 11—Gus Acosta, Havana.....L 10
Aug. 6—Jimmy Beecham, Havana.KO by 5
Sept. 24—Carlos Chivas, Havana.....KO 1
Oct. 22—Jimmy Ford, Havana.....KO by 5

AL RODRIQUEZ

Panama City, Panama, Lightweight

1955

Mar. 13—Al Ortega, Colon.....KO 2
May 1—Daniel Ward, Colon.....L 4
June 19—Perry Armstrong, Colon.....W 4
Sept. 11—Daniel Ward, Colon.....W 4
Dec. 11—Hankin Barrow, Colon.....W 4

BENNY RODRIQUEZ

Decoto, Calif., Middleweight

1955

Feb. 24—Lee Turner, Oakland.....KO 2
Mar. 1—Johnny Salas, San Jose.....W 4
Mar. 15—Cleveland Bradley, San Jose...L 4
Oct. 6—Danny Clark, San Francisco....W 4
Oct. 25—Ray King, Richmond.....L 4
Nov. 15—Dwight Barringer, Richmond .....KO by 2

HECTOR RODRIQUEZ

New York, N. Y., Featherweight

1954

June 14—Dave Carillo, Brooklyn.....D 6
Dec. 6—Dave Carillo, Brooklyn.....W 6

1955

Feb. 25—Dave Carillo, New York.....W 4
May 9—Dave Walden, Brooklyn.....L 6
June 6—Tommy Bain, New York.....W 6
July 12—Willie Pep, Bridgeport.....L 10
Sept. 19—Carlos Ortiz, New York.....L 6

MANUEL RODRIQUEZ

Mexican Bantamweight

1954

Mar. 20—Baby Alvarez, Mexico City...KO 5
Apr. 21—Mario de Leon, Mexico City....L 10
July 7—Gildardo Bacho, Mexico City..W 10
Sept. 8—Gildardo Bacho, Mexico City.KO 10
Oct. 13—Jorge Gabino, Mexico City ....W 10

1955

Jan. 19—Mike Cruz Mexico City.....W 10
June 1—Ariateo Serrano, Mexico City.KO 8
July 13—Mike Cruz, Mexico City.....W 10
Oct. 29—Rudy Coronado, Mexico City .....KO by 10

MANUEL RODRIQUEZ

New York, N. Y., Bantamweight

1955

May 2—Gerry Simpson, Montreal..KO by 5
June 14—Al Humphreys, Freeport.....W 4
July 19—Buddy Daye, Halifax.....KO by 1
Nov. 1—Walt Livingston, Trenton.KO by 1

PEDRO RODRIQUEZ

Juarez, Mexico Lightweight

1954

Jan. 13—Lloyd Kirkpatrick, Juarez.....D 4
Feb. 10—Lloyd Kirkpatrick, Juarez.....W 6
Mar. 10—Bobby Romo, Juarez.....L 6

1955

Apr. 11—Mike Banda, El Paso.....L 4
May 9—Gilbert Holguin, El Paso.....L 4

FRANK ROMERO

Los Angeles, Cal., Welterweight

1954

Apr. 29—Sonny Gill, Pasadena.....KO by 4
Sept. 1—Larry Hernandez, Albuquerque W 4
Nov. 25—Fred Bascom, Albuquerque..KO 4

1955

Jan. 13—Wayne Graham, Los Angeles..L 4
Jan. 25—Ernie Woods, Ocean Park.....L 4
Jan. 29—Tony Rangel, Hollywood..KO by 4
Feb. 15—Ernie Woods, Ocean Park.....D 4
Mar. 1—Kid Babula, Ocean Park..KO by 2
Mar. 22—John Hairston, Ocean Park....W 4
Apr. 4—Mickey Gamboa, Ocean Park...L 4
Oct. 22—Gilbert Holguin, Albuquerque .....KO by 2

OWEN ROMERO

New Orleans, La., Featherweight

1954

June 18—Sammy Rustin, Mobile.....KO 3
June 21—Jimmy Chong, New Orleans..KO 3
July 16—Peck Norris, Mobile.....W 6
July 20—Carlos Saavedra, New Orleans.W 4
Sept. 13—Jimmy Bryant, Mobile.....W 6
Nov. 1—Carlos Savedra, New Orleans.KO 2

1955

Feb. 1—Speedy Davidson, New Orleans.W 8
Mar. 14—Mike Turcotte, New Orleans..KO 4
Apr. 11—Charley Titone, New Orleans...L 10
May 31—Paul Jorgensen, Beaumont.KO by 7
June 29—Speedy Davidson, New Orl..KO by 2
Dec. 19—Ross Calvin, New Orleans.....L 4

VICTOR ROMERO

Venezuelan Lightweight

1955

Aug. 6—Armando Torres, Caracas....KO 4
Aug. 13—Blas Heredia, Caracas.....W 4

BOBBY ROSADO

47-20-2
(22-8)

New York, N. Y., Welterweight

Born, San Juan, P. R., 1928.

1947

May 6—Dick Jones, L. I. City.....W 4
May 13—Earl Shaw, Jamaica, L. L.....KO 2
June 17—Henry Polowitzer, Norwalk.....L 6
June 23—Val Mancuso, N. Y. C.....KO 2
July 4—Paul Midiri, Long Beach.....L 4
July 28—Eugene Hairston, N. Y. C...KO by 3
Sept. 16—Pat Brady, N. Y. C.....KO 2
Oct. 1—Ray Jackson, Jamaica, L. I..KO by 2
Oct. 28—Ossie Cooper, N. Y. C.....W 4
Dec. 9—Dave Peters, N. Y. C.....KO 2
Dec. 17—Oscar Lewis, Jamaica.....KO 4
Dec. 18—Eddie Holtz, Atlantic City.....W 6
Dec. 22—Angelo Morganti, Brooklyn....L 6
Dec. 30—Pete Diaz, New York.....W 6

1948

Jan. 6—Billy Simmons, Hartford.....KO 2
Feb. 18—Ray Solomon, New York.....KO 1
Mar. 3—Lenny Durham, New York.....W 4
Mar. 16—Vic Cardell, Hartford .....D 8
Mar. 27—Andy Drachmas, Brooklyn.KO by 3
Apr. 6—Vic Cardell, Hartford.....D 8
Apr. 13—Jimmy Warren, Hartford.....KO 2
June 2—Leonard Ceasar, New York....KO 2
July 6—Al Starling, New York.....KO 3
Vince Barnes, Wilkes-Barre..KO 1
Sept. 13—Billy Murray, Holyoke .....W 6
Oct. 7—Herbie Jones, Atlantic City....W 8
Oct. 28—Jimmy Collins, Atlantic City..W 8

1949

Jan. 13—Calvin Smith, Atlantic City.....L 8
Mar. 29—Joe Petrovich, Brooklyn.....W 8
May 23—Rolly Johns, Holyoke.....W 6
Aug. 15—Sammy Walker, Springfield.....W 6
Oct. 24—LeRoy Andrews, Holyoke.....W 6
Nov. 14—Marshall Clayton, Wash....KO by 7

23-8-2

1950

Jan. 11—Ben Jones, New York.....KO 2
Jan. 30—Billy Paul, Holyoke.....W 6
Feb. 6—Johnny Wells, Boston.....L 8
Feb. 8—Jay Parlin, Binghamton.....W 8
Mar. 8—George Cheribin, New York....W 6
Mar. 29—Tony Armenteros, New York...W 6
Apr. 19—Orlando Cepeda, New York....KO 2
June 9—Milton Lattimore, Pittsfield...KO 4
June 11—Fairest Norman, Brooklyn.....KO 1
June 29—Eddie Holtz, Troy.....W 8
Aug. 5—Sixto Gonzales, Caracas.....W 10
Sept. 4—Danny Womber, Brooklyn.....W 6
Sept. 25—Henry Brown, Holyoke.....W 8
Oct. 12—Pennington Brown, St. Louis....W 8
Nov. 6—Billy Paul, Holyoke.....KO 2
Dec. 22—Al Wilson, New York.....W 6

38-9-2

1951

Jan. 30—Gil Turner, Phila.....KO by 8
Mar. 21—Richie Anderson, N. Y.....L 8
Apr. 27—Bobby Miller, N. Y.....KO 1
Oct. 4—Kid Gavilan, Havana.....KO by 7
Nov. 26—Tommy Smith, Providence...KO 2
Dec. 10—Jimmy Montgomery, Providence .....KO 3
Dec. 17—Billy Paul, Providence.....KO 2

42-12-2

1952

Jan. 2—Randy Sandy, New York City..L 8
Jan. 28—Johnny Bratton, Providence KO by 8
Mar. 21—George Benton, New York City KO by 4

1953

Mar. 19—Junius Wood, Newark.....L 8
May 1—Calvin Davis, New York.....L 6
Oct. 15—Johnny Lombardo, Mt. Carmel..L 8
Nov. 14—Jetson Arnold, Albany.....L 6

42-19-2

1954

Mar. 30—Bob Provizzi, Wilkes Barre....L 8
July 4—Walter Haines, San Juan.....KO 3
July 31—Mario Terry, San Juan.....KO 7
Sept. 11—Kid Charolito, San Juan.....W 10
Oct. 2—Lester Felton, San Juan.....W 10
Dec. 17—Emerson Butcher, San Juan....W 10

1955

Mar. 6—Joe Brown, Colon.....L 10

BABY ROSALES

(Bernardo Rosales)

Cuban Lightweight

Born, October 18, 1935, Manzanillo, Oriente.

1948

Dec. 4—Osvaldo Rodriguez, Nikero....W 4
Dec. 18—Angel Ramirez, Nikero.....D 4

1949

Jan. 8—Angel Ramirez, Nikero.....W 4
Jan. 15—Angel Ramirez, Nikero.....W 4
Feb. 26—Raul Merino, Nikero.....W 4

1953

July 18—Jorge Nunez, Manzanillo.....KO 3

1954

Mar. 20—Angel Gomez, Havana.....KO by 2
May 1—Felix Torres, Havana.....D 4
June 5—Armando Bragano, Havana KO by 3
Oct. 2—Roly Garcia, Havana.....KO by 2
Dec. 11—Pablo Cardenas, Havana.....L 4

1955

Jan. 8—Pablo Cardenas, Havana.....L 4
Apr. 30—Gilberto Mulens, Havana.....L 4
May 28—Victor Menendez, Havana.....D 4
June 25—Roly Garcia, Havana.....W 4
July 16—Jose Orta, Havana.....KO 2
July 23—Victor Menendez, Havana.....L 6
Aug. 20—Liraldo Leyva, Havana.....KO 1
Sept. 10—Jose Antonio Delgado, Havana .....KO 2
Oct. 10—Ciro Sanchez, Havana.....W 8
Nov. 12—Victor Menendez, Havana.....W 8

LEON ROSANO

Indianapolis, Ind., Lightweight

1955

Feb. 24—Bobby Bickle, Topeka.....D 6
Mar. 1—Joe Reynolds, St. Louis.....L 6
Mar. 17—Willie Frazier, St. Louis.....W 4

Apr. 5—Ray Riojas, Houston.....KO by 1
June 18—Tommy Elder, Cleveland.....L 6
July 28—Russ Tague, Milwaukee...KO by 3
Sept. 13—Tommy Bain, Indianapolis.....L 8
Oct. 19—Eddie Burgin, Cincinnati.....W 6
Nov. 16—Bobby Rodgers, Chicago..KO by 4

MICKEY ROSATI

Philadelphia, Pa., Featherweight

1954

Mar. 4—Baby Cass, Philadelphia.....KO 1
Mar. 18—Leroy Howard, Philadelphia..W 4
Apr. 15—Ike Herrington, Philadelphia..W 4
Apr. 29—Bernie Bibbs, Philadelphia....W 4
May 20—Bernie Bibbs, Philadelphia....W 4
June 22—Billy Sawyer, Philadelphia...KO 3
July 7—Clifton Bradley, Philadelphia..W 4
Aug. 23—Charley Slaughter, New York..D 6
Sept. 30—Herbie Contricher, Phila.....KO 5
Oct. 14—Marvin Hickman, Philadelphia.W 6
Oct. 28—Ike Harrington, Philadelphia ..W 6

1955

Apr. 28—Jetro Cason, Philadelphia.....W 8

PAOLI ROSI

Italian Lightweight

Born, Rieti, January 28, 1928.

1951

Jan. 18—Nicola D'Amato, Albano .....W 6
Feb. 8—Salvatore Furciniti, Rieti .....W 6
Mar. 3—Nicola D'Amato, Albano .....KO 4
Apr. 5—Pappacena, Rieti .....W 6
May 25—Piero Scardino, Genoa .....KO 6
June 1—Felice Gallo, Genoa .....KO 1
June 25—Evo Savtini, Genoa.....W 8
July 27—Silvano Locatelli, Genoa .....WF 7
Oct. 12—Giovanni Bidini, Rieti .....W 8
Dec. 28—Beppe Colasanti, Bergamo.....W 6

1952

Jan. 17—Jean Rosee, Bergamo .....KO 2
Jan. 30—Virgilio Andressi, Milan .....L 10
Apr. 12—Roy Ryan, Rome .....W 6
Dec. 19—Jimmy Wilde, New York ....KO 3

1953

Jan. 31—Jose Morell, New York .....KO 3
Mar. 27—Sonny Luciano, New York....KO 4
Dec. 18—Eddie Compo, New York .....W 8

1954

Mar. 7—Danny Josephs, Boston .....KO 2
Apr. 8—Eddie Compo, New York.....KO 6
May 1—Orlando Zulueta, N. Y.....KO by 8

1955

Apr. 25—Georgie Monroe, Providence...L 10
Oct. 21—Eddie Corma, New York.....KO 7
Dec. 12—Lulu Perez, New York.....W 10

BOB ROSS

Detroit, Mich., Middleweight

1953

June 18—Blackie Haynes, Detroit.....KO 3
July 2—George Carpenter, Detroit....KO 1
July 30—Sammy Stewart, Detroit.....W 4
Dec. 31—Clarence Riley, Detroit.....L 4

1954

Jan. 11—Clarence Riley, Detroit.....W 4
Jan. 18—Willie Williams, Detroit.....W 4
Apr. 17—Fred Hawkins, Hollywood.....W 4
May 1—Al Williams, Hollywood.....L 4
May 29—Pete Gonzales, Hollywood.....L 6
June 26—Woody Winslow, Hollywood....L 6
July 10—Jackie Condon, Hollywood.....L 4
July 24—Joe Cardenas, Hollywood.....KO 2
Aug. 2—Wes Echols, Oakland.....W 10
Aug. 14—Eddie Sims, Hollywood....KO by 3
Nov. 29—Wes Echols, San Francisco .....L 10
Dec. 18—Sonny Gill, Hollywood.....L 6

1955

Apr. 28—Joey Brooks, Los Angeles....KO 3

BOB ROSSIE

Cedar Rapids, Iowa, Welterweight

(For previous record, 1948-1951, see 1952 Edition, Page 521.)

1952-1953
(inactive)

1954

May 11—Ralph Alvarez, St. Paul.....KO 1
June 8—Pete Washington, La Crosse...W 6
July 12—Pete Washington, La Crosse....D 6
Aug. 17—Chuck Price, Detroit.....W 6
Aug. 25—Bill Gillespie, La Crosse .....D 6
Sept. 14—Bob Hoffman, Detroit.....KO 1
Sept. 21—Rocky Casillo, Detroit.....L 8
Oct. 19—Duke Harris, Detroit.....L 8
Nov. 18—Allan Nixon, Minneapolis ....KO 2
Dec. 28—Jimmy Perrault, Minneapolis....L 8

1955

Jan. 10—Del Flanagan, St. Paul.....L 10
Jan. 25—Jimmy Perrault, Duluth.....L 10
June 21—Pat Lowry, Detroit.....L 10

JOE ROWAN

Phoenixville, Pa., Heavyweight

1952

June 2—Charlie Coles, Philadelphia...KO 2
June 17—Billy Campbell, Chester.....KO 1
June 30—Kid Ross, Wilkes Barre.....W 4
July —Jimmy Wright, Chester.....KO 2
Aug. 4—Alex Griffin, Wilkes Barre...KO 2
Aug. 14—Al Heath, Chester.....KO 1
Sept. 15—Lee McLaughlin, Brooklyn....W 6
Oct. 11—Don Alva, Philadelphia....KO by 2
Dec. 19—Pete Nelson, N. Y. C.....KO by 1

1953

Feb. 2—Andre Tessier, Brooklyn.....W 6
Feb. 5—Billy Robinson, Atlantic City..KO 1
Mar. 14—Don Alva, Philadelphia.....KO 5
Apr. 7—Ernie Sanders, Philadelphia..KO 1
Apr. 18—Rudy Franklin, Philadelphia..KO 4
May 30—Harold Carter, Newark.....L 6
June 26—Bobby Brandt, New York.....W 6
Aug. 6—Bobby Brandt, Phila.....KO by 1
Sept. 29—Don Alva, Philadelphia.....W 6
Oct. 26—Jim McMillan, Brooklyn.....W 6

1954

Jan. 28—Paul Moody, Philadelphia....KO 2
Feb. 19—Ted Calaman, Philadelphia ...KO 8
Mar. 12—Tommy Thompson, New York..W 8
June 17—Joe Gannon, New York.....L 6
Sept. 17—Joe Gannon, New York.....L 6
Oct. 14—Johnny Butler, Philadelphia..KO 4
Nov. 4—Pat Roberts, Philadelphia .....W 8

1955

Jan. 11—Carlton Moore, Trenton.....W 8
Jan. 13—Zack Hobbs, Philadelphia.....W 8
Mar. 1—Bert Whitehurst, Trenton....KO 1
Mar. 21—Wayne Bethea, Brooklyn.....W 10
July 19—Bob Satterfield, Miami Beach...D 10
Sept. 27—Ken Hammer, Miami Beach...W 10
Nov. 18—Willie Pastrano, New York.....L 10
Dec. 13—Zack Hobbs, Trenton.....W 8

GASTON ROY

Charlottestown, N. S., Canada, Welterweight

1955

May 6—Red Grahame,
Charlottestown .....KO 4
June 15—Tommy Dixon,
Frederickston .....KO by 7
July 28—Doug Odo, Moncton.....W 6
Sept. 15—Jimmy Mattos, Portland.....L 6
Oct. 17—Earl McDonald, Halifax.....L 6

JIMMY ROYBAL

Los Angeles, Calif., Featherweight

1953

June 16—Frankie Beltran, Los Angeles.KO 2
June 30—Gilbert Valarde, Los Angeles...W 4
July 14—Johnny Sullivan, Los Angeles.KO 2
July 21—Bobby Satchell, Los Angeles...W 4
Aug. 10—Bobby Romo, South Gate.....KO 4
Oct. 5—Billy Evans, South Gate.....W 4
Oct. 12—Willie Crawford, South Gate...W 4
Oct. 25—Billy Evans, Los Angeles.....D 4
Nov. 23—Pete Aguirre, South Gate.....W 6
Dec. 8—Willie Crawford, Los Angeles..W 4
Dec. 28—Gil Velarde, South Gate.....D 6

1954

Jan. 19—Billy Evans, Los Angeles.....L 6
Feb. 18—Billy Evans, Los Angeles.....W 6
May 22—Bob Mattison, Hollywood.....W 6
June 14—Bob Mattison, Los Angeles.....W 6
Aug. 28—Bob Mattison, Hollywood.....D 1
Sept. 18—Wayne Cooke, Hollywood.KO by 5

1955

Feb. 22—Alex Fimbres, Ocean Park.....KO 6
Mar. 19—Sec Gonzales, Hollywood.....L 10

BOB RUBI (RUBY)

Daly City, Calif., Welterweight

1955

Mar. 1—Henry Zanaconi, Richmond-----D 4
May 24—Johnny Castro, Richmond-------L 4
Sept. 29—Stan Perez, San Fran.------KO by 4
Oct. 20—Elmo Ellis, San Francisco-----L 4
Nvo. 22—Mutt Goodwin, Richmond------L 4

GUS RUBICINI

Toronto, Can., Middleweight

Born, April 19, 1930.

1949

May 16—Jesse Bradshaw, Buffalo---KO by 6
Dec. 5—Mac Begin, Toronto----------W 6

1950

Jan. 16—Bruce Richardson, Toronto-----D 6
Feb. 20—Joe Pyle, Toronto----------KO 3
Mar. 20—Marcelino Armenteros, Montreal ----------KO by 4
Apr. 3—Young Canzoneri, Toronto----KO 3
May 8—Bill Lawton, Toronto----------W 8
June 5—Claude Flager, Toronto--------W 8
Oct. 10—Leon Brown, Toronto----------L 6

1951

Jan. 8—Jackie Lovatt, Providence-----W 8
Jan. 15—Freddie Tibbs, Providence---KO 8
Jan. 22—Bill Andy, Providence--------KO 2
May 7—Norman Hayes, Providence----L 10
May 19—Al Mouzon, Brooklyn----------W 6
May 25—Joe Giardello, N. Y.----------W 8
Oct. 28—Walter Wilson, Milwaukee----KO 2
Nov. 24—Joe Giambra, Brooklyn---------L 8
Dec. 22—Vinnie Cidone, Brooklyn-----KO 2

1952

Jan. 25—Vic Cardell, New York City----L 8
Mar. 31—Marvin Edelman, Phila.---KO by 6
May 30—Randy Sandy, New York City KO by 6
Nov. 15—Chuck Coleman, Detroit---KO by 6
Dec. 15—Johnny Sullivan, Toronto-KO by 6

1953

Jan. 31—Chuck Rousell, Detroit---------W 6
Mar. 26—Lester Felton, Detroit----------L 8
June 29—Billy Sims, Flint----------W 8
Oct. 22—Jesse Turner, Kansas City-KO by 4

1954

June 22—Al Farase, Miami Beach-------W 6
July 6—Al Farase, Miami Beach -------W 8
July 17—Chief Crazy Horse, Miami-----W 4
July 27—Tommy Bazzano, Miami Beach-D 10
Nov. 1—Mickey McNeil, Daytona Beach-W 10
Nov. 20—Billy Lauderdale, Miami -------W 8
Dec. 7—Jose Olivera, Miami Beach ---KO 6
Dec. 21—*Andy Mayfield, Miami Beach--D 4
*After referee had called the bout a double knockout the commission changed it to a draw.

1955

Feb. 18—Tommy Bazzano, W. Palm Bch.-W 10
Mar. 2—Pedro Gonzales, Miami---------W 10
Mar. 29—Bobby Dykes, Miami Beach----L 10
Apr. 12—Andy Mayfield, Miami Beach----L 10
May 3—Andy Mayfield, Miami Beach---L 12

CHICKEN RUBIN

Philadelphia, Pa., Lightweight

1954

Feb. 12—Rocky Lee, Philadelphia------KO 2
Mar. 12—Jimmy Sweat, Philadelphia---KO 1
Mar. 26—Earl Johnson, Philadelphia----W 6
Apr. 9—Ike White, Philadelphia-------W 6
July 3—Al Barge, Atlantic City-------W 6
July 31—Al Barge, Atlantic City-------W 4
Oct. 1—Frankie Dixon, Philadelphia--W 6
Oct. 15—Richie Johnson, Philadelphia--W 6
Oct. 29—Frankie Dixon, Philadelphia---W 6
Dec. 3—Eddie Corma, Philadelphia -----L 8

1955

Jan. 14—Earl Clemons, Philadelphia----L 8

BABE RUIZ

Mexico, Bantamweight

1954

Apr. 7—Benito Chan, Yucatan-----KO by 2
Apr. 24—Luis Villa, Mexico City---------L 10
May 12—Babe Rivera, Mexico City------W 10
June 12—Jose Lopez, Mexico City---KO by 5
July 28—Luis Villa, Mexico City----KO by 3
Aug. 25—Kid Campeche, Mexico City KO by 6
Oct. 30—Ernesto Parra, Mexico City---KO 8

1955

Jan. 29—Ernesto Parra, Mex. City-KO by 2
Mar. 5—Rudy Coronado, Mex. City-KO by 6
May 21—Memo Sanchez, Mex. City-KO by 6
Sept. 17—Rogelio Saucedo, Mex. City----W 10
Nov. 5—Rogelio Saucedo, Mex. City---KO 7
Nov. 26—Memo Sanchez, Mexico City--KO 5
Dec. 11—Raton Macias, Acapulco---KO by 6

CHUCHU RUIZ

Mexico, Welterweight

1946

—Fillo Prado, Mexico----------W --
May 5—Lupe Gonzales, Mexico City----W 10
June 1—Lupe Gonzales, Mexico City--NC 7
Aug. 16—Gary Rossett, Flint----------KO 1
Aug. 27—Art Foster, Buffalo----------L 6
Sept. 9—Leo Garrett, Cleveland---------L 6
Sept. 13—Nathan Bridges, Flint---------KO 2
Dec. 9—Bill Eddy, Flint ----------L 10

1947

Jan. 18—Luis Argelles, Mexico City---KO 6
Feb. 25—Frankie Wallace, San Antonio-KO 1
Mar. 11—Henry Majcher, San Antonio--KO 6
Apr. 19—Luis Torres, Mexico City-------W 10
Apr. 21—Kid Filipino, Mexico City------L 10
May 24—Luis Torres, Mexico City------KO 7
July 26—El Conscripto, Mexico City------L 10
Aug. 23—Raul Bustamante, Mexico City--W 10
Oct. 1—Larcillo Sanchez, Mexico City-KO 3
Oct. 18—Lalo Gallardo, Mexico City-----D 10
Oct. 29—Enrique Bolanos, El Paso--KO by 3
Nov. 22—El Conscripto, Mexico City-KO by 7

1948

Jan. 17—Ray Zavaleta, Mexico City----KO 3
Feb. 4—Jorge Vasquez, Pachuca ------KO 4
Feb. 7—Saul Torres, Mexico City ------L 10
Mar. 6—Saul Torres, Mexico City ------D 10
Mar. 13—Lalo Gallardo, Mexico City----W 10
May 15—Luis Arguelles, Mexico City----D 10
May 22—Manny Sarmiento, Gordoba --KO 3
June 5—Luis Arguelles, Mex. City--KO by 7
Sept. 30—Eddie Bertolino, San Antonio ---L 10
Oct. 16—Taxco Kid, Acapulco ----------W 10
Nov. 22—Pedro Ybarra, Tampico ------KO 3

1949

Jan. 28—Art Aragon, Hollywood----KO by 2
Feb. 8—Philip Kim, Honolulu-----KO by 7
Mar. 5—Black Bill, Mexico City------KO 6
Apr. 9—Matias Fenoy, Mexico City-----W 10
May 28—Simon Lucas, Mexico City------W 10
July 9—Julio Jiminez, Mexico City-----W 10
Sept. 3—Paulino Montes, Mexico City---L 10
Dec. 10—Tony Mar, Mexico City---------L 10

1950

Apr. 29—Julio Jiminez, Mexico City-----W 10
June 24—Tony Mar, Mexico City---------W 10
Oct. 28—Raul Esqueda, Mexico City---KO 10

1951

Mar. 10—Julio Jiminez, Mexico City KO by 11
June 2—Babe Franco, Mexico City----KO 4
Aug. 18—Manuel Rivera, Mexico City----L 10
Oct. 21—Manny Madrid, Mexico City----L 10

1952

Aug. 2—Enrique Bolanos, Mexico City--L 10
Nov. 15—Julio Jiminez, Mexico City-----L 10

1953

Feb. 21—Gabriel Diaz, Mexico City-----W 10
Mar. 21—ChuChu Jimenez, Mex. City--KO 7
July 11—Manuel Rivera, Mexico City----L 12

1954

Jan. 20—Babe Vazquez, Mexico City----L 10
May 8—Enrique Esqueda, Mexico City ----------KO by 3
June 25—Ludwig Lightburn, Juarez-KO by 2

1955

May 20—Gallito Gonzales, Torreon------L 10
June 8—Joe Casteneda, Mexico City----L 10
Sept. 17—Luciano Gonzales, Monterey--KO 6
Oct. 12—Jesse Bogart, Mexico City-KO by 6

CY RUIZ
San Jose, Cal., Bantamweight

1954

Aug. 17—Tommy Rhett, San Jose _____W 6
Sept. 28—Danny Gonzalez, San Jose_KO by 3

1955

Mar. 15—Augie Angeles, San Jose_____L 4

MANUEL (PINKY) RUIZ
Mexican Bantamweight

1954

May 26—Jorge Sosa, Torreon_____KO 2
June 2—Andres Rocha, Torreon_____KO 4
Aug. 18—Demetrio Herrera, Torreon_____L 4
Aug. 31—Jess Alvarado, Torreon_____W 4
Sept. 14—Raul Leanos, Torreon_____D 4
Sept. 28—Raul Leanos, Torreon_____L 6
Oct. 12—Tony Prieto, Torreon _____L 4
Nov. 9—Sal Ruiz, Torreon_____L 6

1955

Feb. 1—Kid Filipino, Torreon_____W 6
Feb. 15—Libe Zavala, Torreon_____KO 2
Mar. 1—Pete Olivares, Torreon_____KO 5
Mar. 22—German Ohm, Torreon_____W 6
Apr. 28—Lucio Polina, G. Palacio_____W 4
June 9—German Ohm, G. Palacio__KO by 6
Aug. 9—Enrique Espinoza, Torreon W disq. 5
Sept. 6—Pedro Orta, Torreon_____L 6
Nov. 17—Polo Bolanos, Palacio_____L 6
Dec. 8—Paco Santillan, Palacio_____L 8
Dec. 20—Horacio Jasso, Matamoros____KO 5

MARIO RUIZ
Mexican Flyweight

1955

July 22—Raul Leanos, Laguna_____W 10
Oct. 1—Nacho Escalante, Mexico City__W 8
Oct. 12—Jorge Gabino, Mexico City_____L 10
Nov. 9—Jose Luis Bautista, Mex. City__W 10
Dec. 7—Cubanito Torres, Mexico City_KO 7

SAL RUIZ
La Laguna, Mexico, Bantamweight

1954

Nov. 18—Agustin Campos, Laguna _____D 10
Nov. 25—Sapito Jimenez, Laguna _____L 10
Dec. 19—Tony Prieto, Torreon_____W 4

1955

Mar. 8—Lucio Hidalgo, Torreon_____W 8
May 28—Chino Colonia, Chavez_____L 10
Dec. 21—Javier Moreno, Chavez_____KO 2

TRINI RUIZ
Mexican Featherweight

1951

May 30—Memo Sanchez, Mexico City___W 10
July 14—Beto Couary, Mexico City_____L 10
Aug. 1—Roberto Razo, Mexico City___KO 5
Aug. 25—Luis Reyes, Mexico City_____W 10
Sept. 30—Angel Iglesias, Mexico City____W 10
Dec. 15—Lino Botello, Mexico City_____W 10

1952

Jan. 19—Sammy Serrano, Mexico City KO 9
Apr. 26—Lino Botello, Mexico City_____W 10
May 11—Babe Echevarria, Havana_W. Dis. 4
May 24—Leo Silegas, Havana_____KO 7
June 7—Babe Echevarria, Havana_____W 10
July 5—Pupy Garcia, Havana_____KO by 6
Aug. 30—Jorge Manjarrez, Mexico City_W 10
Nov. 1—Emilio De La Rosa, Mexico City L 10

1953

Jan. 17—Emilio de la Rosa, Mexico City_L 10
May 13—Raton Macias, Mexico City_____L 10
Aug. 1—Orlando Castillo, Havana_____L 10
Nov. 18—Raul Solis, Mexico City_____L 10

1954

Jan. 16—Jose Lopez, Mexico City_____L 10
Mar. 6—Enrique Lamelas, Havana_____D 10
Mar. 20—Orlando Castillo, Havana_____L 10
June 19—Roy Hernandez, Mexico City___W 10
Aug. 7—Bombon Kiriz, Mexico City___D 10
Oct. 9—Bombon Kiriz, Mexico City____W 10
Nov. 3—Genaro Serafin, Mexico City___W 10

1955

Feb. 23—Babe Rivera, Mexico City____KO 2
Mar. 19—Beto Couary, Mexico City_____W 10
Sept. 12—Kenny Davis, Tijuana_____W 10
Nov. 9—Roy Hernandez, Mexico City___W 10
Nov. 21—Otilio Galvan, Orizaba_____KO 3
Dec. 11—Roy Hernandez, Acapulco_____L 10

BUDDY RUSH (RUSHINSKI)
Ashley, Pa., Middleweight

1954

Feb. 22—Paul Kostoupalos, Brooklyn____L 4
Mar. 5—Edmund George, New York KO by 3
Mar. 30—Cap Caporale, Wilkes Barre__KO 2
May 11—Paul Gornick, Wilkes Barre__KO 1
Sept. 21—Harold Carrington, Hazelton____L 6
Oct. 25—Bill Chambers, Baltimore____KO 1

1955

Feb. 8—Bill Golden, Wilkes-Barre____KO 2
Mar. 15—Cleveland Zanda, Wilkes-Barre_W 6

EARL (RIP) RUSSELL
Old Hickory, Tenn., Lightweight

1954

May 22—Jimmy Brown, Miami_____KO 3
June 1—Mike Shinney, Miami Beach__KO 3
Oct. 19—Sonny Sehon, Miami Beach____W 4
Nov. 2—Billy Morgan, Miami Beach____D 4
Nov. 23—Aldo Mente, Miami Beach_____L 6
Dec. 9—Chico Maldonado, West Palm Beach _____D 6
Dec. 30—Tony Valdez, W. Palm Beach__KO 2

1955

Jan. 4—Johnny Shane, Miami Beach___W 4
Jan. 6—Chico Ochoa, W. Palm Beach_W 6
Jan. 14—Tony Puleo, Miami Beach_____L 4
Feb. 8—Jimmy Molton, Miami Beach__L 6
Feb. 11—Speedy Davidson, W. Palm Bch._L 6
Feb. 18—Tony Celano, W. Palm Beach_W 6
Mar. 10—Tony Celano, W. Palm Beach_D 6
May 24—Ray Reed, Miami Beach_____D 6

FRANKIE RYFF
New York, N. Y., Lightweight 20-1 (3-0)

Born, April 15, 1932.

1951

June 6—Jerry Russo, Brooklyn_____W 6
Aug. 22—Jimmy Wilde, N. Y._____KO 2
Nov. 16—Sal DiGuardia, New York_____W 8
Nov. 29—Gianni Uboldi, Brooklyn_____KO 5
Dec. 15—Johnny Marino, Brooklyn____KO 7

1952

Feb. 2—Phil Morizio, Brooklyn_____W 8
June 2—Fernand Drouin, Brooklyn_____W 8

1953

Feb. 26—Don Bowman, New York_____W 8
May 22—Richie Howard, New York_____W 8

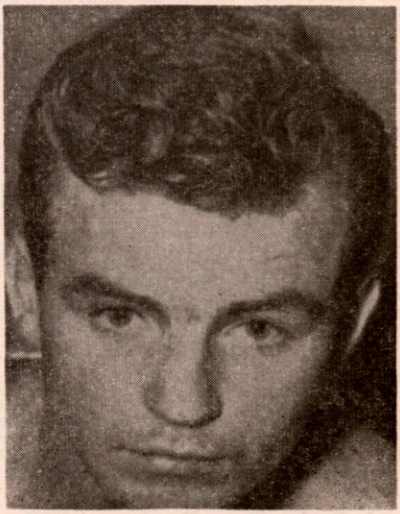

FRANKIE RYFF, New York, N. Y.

1954

Jan. 19—Guillermo Roberts, White Plains ----------W 8
May 28—Johnny DiGilio, New York-----W 6
June 21—Brian Kelly, Brooklyn--------W 10
Aug. 16—Dennis Pat Brady, Brooklyn---W 10
Sept. 13—Ralph Dupas, Brooklyn--------W 8
Nov. 1—Henry Davis, Brooklyn --------W 10
Dec. 3—Orlando Zulueta, New York ---W 10

1955

Mar. 11—Danny Jo Perez, New York----W 10
May 17—Ralph Dupas, New Orleans----L 10
Sept. 16—Joe Lopes, Detroit----------W 10
Nov. 2—Paddy DeMarco, Baltimore----W 10
Dec. 23—Baby Vasquez, New York------W 10

CESAR "CHINO" SAAVEDRA

Torreon, Mexico, Featherweight

Born in Torreon, Coah., 1932.

1949

Jan. 22—Lucio Gonzalez, Torreon-------L 4
—Emilio Orta, Torreon----------W 4

1950

Feb. 26—Transito Ramirez, Gomez Palacio ----------L 4
—Humberto Carrillo, Torreon----L 4
—Humberto Carrillo, Torreon KO by 5
Oct. 12—Transito Ramirez, Torreon-----W 6

1951

—Lucio Gonzalez, Torreon-------W 4
—Mike Rosales, Torreon--------KO 2
—Carlos Vega, Torreon--------KO 3
—Estudiante Olmos, Torreon---KO 2
—Humberto Carrillo, Torreon KO by 5
—Lucio Gonzalez, Torreon------W 6
—Oscar Lomas, Torreon---------W 8
—Bolero Rivera, Torreon-------KO 3
—Chavy Xazuez, Torreon--------W 8
—Carlos Leyva, Torreon---------W 8
—Zurdo Mendoza, Torreon-------W 8
Nov. 18—Leandro Garcia, Torreon-----KO 7
—Humberto Carrillo, Lerdo------L 10

1952

Mar. 11—Etiope Rios, Torreon------KO by 3
Mar. 25—Domingo Hidalgo, Torreon-----L 10
Apr. 29—Paco Borjas, Torreon---------KO 3
May 6—Estudiante Olmos, Torreon---KO 4
May 20—Angel Aldama, Torreon---------L 10
June 10—Zurdo Mendoza, Torreon-------W 10
July 1—Angel Aldama, Torreon--------L 10
July 5—Domingo Alonso, San Pedro--KO 3
July 22—Humberto Carrillo, Torreon---W 10
Sept. 2—Humberto Carrillo, Torreon----L 12
Sept. 30—Eddie Navarrete, Torreon----KO 4
Oct. 14—Tony Gonzalez, Torreon------KO 4
Oct. 21—Domingo Hidalgo, Torreon----KO 4
Nov. 1—Rogelio Saucedo, Monclova----W 10
Nov. 18—Gustavo Quintero, Torreon----D 10
Nov. 29—Fidel Balderus, Monelova----KO 3
Dec. 16—Emilio Sanchez, Torreon-------W 10

1953

Jan. 13—Manuel Mendoza, Torreon----KO 3
Jan. 27—Davey Padilla, Torreon--------W 10
Feb. 10—Salvador Mares, Torreon-------D 10
Mar. 10—Luis Castillo, Torreon----------D 10
Mar. 21—Felix Gutierrez, San Pedro---KO 1
Apr. 4—Domingo Hidalgo, Chavez------W 10
Apr. 14—Tomas Castillo, Torreon------W 10
May 9—Tomas Castillo, Durango---KO by 3
Aug. 4—Emilio de la Rosa, Torreon-----L 10
Sept. 1—Floro Hita, Torreon----------W 10
Sept. 29—Moi Torres, Torreon----------D 10
Oct. 2—Domingo Hidalgo, Matamoros--W 10
Nov. 10—Enrique Estrada, Torreon-----KO 6
Nov. 25—Roy Hernandez, Mexico City--W 10
Dec. 18—Memo Valero, Torreon--------KO 6

1954

Jan. 9—Gustavo Rivera, Mexico City--L 10
Jan. 24—Santiago Gonzalez, Nueva Rosita ----------KO by 1
Feb. 2—Juan Leanos, Torreon----------L 10
Mar. 9—Tacho Martinez, Torreon-----KO 6
Mar. 26—Moi Torres, Torreon----------D 10
Apr. 3—Bobby Silva, Torreon----------KO 2
Apr. 9—Emilio de la Rosa, Torreon----W 10
May 2—Emilio de la Rosa, Nueva Rosita ----------W 10
May 17—Julio Escobedo, Torreon--------W 10
June 14—Humberto Carrillo, Torreon----W 12
July 6—Doug Medley, Galveston------W 12
Aug. 14—Jose Arguelles, Torreon-------W 10
Aug. 21—Domingo Hidalgo, San Pedro--W 10
Sept. 11—Jose Gonzalez, Guadaljara----D 10
Sept. 25—Tomas Castillo, Matamoros-----L 10
Oct. 12—Jackie Blair, Galveston--------W 15
Nov. 2—Ralph Capone, Galveston ------W 10
Nov. 9—Babe Mathias, San Antonio-----W 10

1955

Jan. 22—Kid Anahuac, Mexico City------L 10
Feb. 24—Hector Garcia, Laguna--------W 10
Mar. 15—Bolden Abrams, Galveston------L 10
Mar. 25—Rafael Vasquez, Piedras------KO 9
Apr. 12—Humberto Carrillo, Torreon----D 10
May 17—Bolden Abrams, Galveston------L 10
June 6—Ray Powell, Corpus Christi--KO 4
June 28—Enrique Esqueda, Torreon------L 10
Aug. 23—Ray Riojas, Ft. Worth----------L 12
Oct. 5—Manuel Mendoza, Lerdo-------KO 3
Oct. 20—Genaro Serafin, Palacio------KO 4
Nov. 19—Julio Escobedo, Mex. City-KO by 6
Dec. 1—Julio Escobedo, Palacio---------L 10

PHILIP SABATER

Puerto Rican Welterweight

1955

Feb. 17—Pat Maher, New York----------L 4
May 27—Johnny Moscatello, New York--L 4
June 28—Tony Cambria, Freeport---KO by 4
Nov. 7—Tony DiBiase, New York-------L 4

KOLO (DUKE) SABEDONG

Honolulu, Hawaii, Heavyweight

Height 6 ft. 6 ins.

Born, June 23, 1930, Hilo.

1954

Oct. 5—Amos Lincoln, Seattle----------L 8
Oct. 28—Jack Leroy, Tacoma----------KO 3
Nov. 10—Joe Jackson, Wanatchee------KO 2
Nov. 30—Chuck Ross, Seattle----------KO 3

1955

Jan. 11—Amos Lincoln, Seattle----------L 8
Jan. 20—Gene Brixon, Vancouver------D 6
Mar. 8—Jock McLean, Seattle---------KO 4
Mar. --—Eddie Smith, Kennewick-----KO 1
Apr. 13—Cal Williams, Spokane----------W 8
May 7—Calvin Cox, Tacoma----------KO 1
June 7—Sargeant Jackson, Pasco------KO 2
July 19—Howard King, Seattle--------KO 1
Aug. 23—Kirby Seals, Seattle----------W 10
Aug. 28—Sugar Hart, Longview--------KO 6
Nov. 24—Amos Lincoln, Vancouver------L 8

DOM SACCO

(Dom Pupolo)

Oakland, Calif., Featherweight

1953

Mar. 7—Cliff Brown, Boston----------W 4
May 16—Joe Guzzetti, Boston----------D 4

1954

Aug. 3—Willie Stevenson, Boston-------L 4
Oct. 19—Joe Guzzetti, Boston-------KO by 2
Dec. 15—Jamie Carabello, San Francisco ----------KO by 3

1955

Jan. 23—Hank Aceves, Hollywood------L 4
Jan. 25—Lou Garcia, Sacramento-------W 4
Jan. 27—Ray Gonzales, Vallejo----KO by 4
Feb. 10—Lou Garcia, Vallejo----------W 4
Feb. 24—Willie Brown, Oakland-------KO 1
Mar. 1—Billy Davis, San Jose----------W 4
Mar. 5—Wayne Cooke, Hollywood--KO by 3
Mar. 21—Lucio Savala, San Francisco-KO 4
Mar. 29—Paul Felix, Richmond----------W 6
Apr. 18—Abel Perez, San Francisco----W 6
May 3—Lou Garcia, Richmond---------W 4
June 2—Davey Lee, Oakland----------W 6
June 23—Clarence Bruce, Oakland-----KO 3
July 12—Manuel Baptista, Richmond----W 8
July 26—Manuel Baptista, Richmond----W 8
Aug. 9—Julian Velasquez, Richmond---L 8
Sept. 27—Cleo Lane, Richmond----------L 8
Oct. 20—Lauro Salas, Los Ang.------KO by 4

YOUNG SAINT

Springfield, Mass., Featherweight

1952

Mar. 3—Hal Richards, Holyoke.....W 4
Sept. 16—Pat Matina, Holyoke.....L 6
Oct. 13—Bob Gorey, Holyoke.....KO by 4

1953

May 18—Ralph Como, Holyoke.....KO 2
July 30—Stony Gaudette, Ansonia..KO by 6
Oct. 12—George Stephany, Holyoke.....W 4
Oct. 19—George Stephany, Holyoke.....D 4
Oct. 26—Nick Devanno, Holyoke.....L 4
Nov. 16—Nick Devanno, Holyoke.....W 4
Nov. 23—Vinnie Riccio, Holyoke.....L 4
Nov. 30—Vinnie Riccio, Holyoke.....W 4
Dec. 14—Braxton Reed, Holyoke.....L 6

1954

Jan. 19—Kenny Adams, New Britain .....KO by 4
Mar. 1—Harold Gomes, Boston....KO by 3
Apr. 19—Eddie Drake, Holyoke.....L 4
May 17—George Stephany, Holyoke.....L 6
June 12—George Clavis, Waterville.....L 6
Oct. 26—George Stephany, Holyoke KO by 1

1955

Mar. 21—Gerry Simpson, Montreal..KO by 7

FRANK SAK

Detroit, Mich., Welterweight

1955

May 18—Frankie Flaggs, Detroit.....L 4
Sept. 16—Floyd Brooks, Detroit.....W 4
Oct. 4—Larry McCartney, Toledo.....L 4

CHARLES SALAS

Phoenix, Ariz., Middleweight

1946

Jan. 16—Charley Mitchell, Long Beach..W 4
Jan. 18—Lucio Beltran, San Diego.....KO 2
Jan. 25—Bill Minor, San Diego.....KO 2
Jan. 30—Tim Clark, Long Beach.....KO 3
Feb. 4—Ray Williams, Ocean Park.....W 4
Feb. 13—Lito Perez, Long Beach.....L 4
Feb. 21—Billy Mitchell, Long Beach.....W 4
Apr. 5—Jesse Jas. Jackson, San Diego...L 6
Apr. 12—Flash Gordon, San Diego.....W 6
Apr. —Fali Villages, Phoenix.....D 8
May 11—George Silver, Phoenix.....W 6
May 25—Chief Crazy Horse, Phoenix....L 10
—Horseshoe Moreno, Phoenix...KO 1
—Ray Contraras, Phoenix.....KO 2
June —Ray Bonzara, Phoenix.....KO 2
July —Chief Crazy Horse, Phoenix....D 8
July —Folly Villages, Phoenix.....L 6
Aug. 2—Chick Musgrove, San Diego.....W 6
Aug. 5—Ray Louis, Pico.....KO 3
Aug. 9—Jose Silva, San Diego.....W 6
Aug. 16—Flash Gordon, Phoenix.....W 6
Aug. 22—Young Salvatore, San Fran.....D 10
Aug. 26—Wallace Batie, Ocean Park....KO 4
Sept. 24—Ray Thomas, Los Angeles.....W 4
Sept. 26—Julius Menendez, San Jose.....L 10
Nov. 4—Billy Mitchell, Los Angeles.....W 4
Nov. 19—Clyde Coyhis, Los Angeles .....L 4
Nov. 25—Roy Lewis, Ocean Park .....W 4
Nov. 29—Johnny Anders, Hollywood....KO 2
Dec. 6—Bob Taylor, Hollywood .....L 4
Dec. 9—Billy Mitchell, Ocean Park...KO 1

1947

Jan. 15—Jack Evans, Phoenix.....W 6
Jan. 30—Billy Hale, Phoenix.....KO 3
Feb. 26—Gabe Peralta, Phoenix.....W 8
Mar. 2—Torpedo Reid, Phoenix.....W 8
Mar. 23—Rudy Davila, Phoenix.....L 8
Mar. 30—Adolph Alonzo, Phoenix.....D 6
Apr. 20—Freddie Herman, Phoenix.....D 8
May 27—Billy Shelton, Phoenix.....L 8
July 7—Ray Louis, Ocean Park .....L 4
July 11—Charlie Daniels, Phoenix .....L 10
Aug. 1—Leroy Willis, San Francisco....W 6
Aug. 8—Rudy Davila, Hollywood.....W 8
Sept. 12—Morris Corona, Hollywood.....W 6
Sept. 23—Young Salvatore, Fresno.....D 10
Oct. 8—Bob Yorigun, Phoenix.....KO 2
Oct. 15—Jesse James, Phoenix.....KO 4
Oct. 29—Billy Shelton, Phoenix.....W 10
Nov. 12—Jimmy Shans, Phoenix.....W 10
Nov. —Tiger Hodge, Phoenix .....KO 10

1948

Jan. 7—Tony Chavez, Phoenix.....KO 2
Jan. 28—Young McElroy, Phoenix.....W 10
Feb. 11—Ray Louis, Phoenix.....W 10
Feb. 18—Jesse Flores, Fresno.....L 10
Feb. 27—Bobby Yeager, Hollywood ....W 10
Mar. 23—Bernard Docusen, Los Angeles..L 10
Apr. 7—Buster Smith, Phoenix.....L 10
Apr. 12—Clyde Coyhis, Ocean Park.....L 10
Apr. 28—Memo Llanes, Fresno.....W 10
May 12—Irvin Steen, Phoenix.....L 10
May 18—Bobby Maloney, Los Angeles..KO 5
May 27—Johnny Dabbs, Denver.....W 10
June 7—Chuck Cureton, Ocean Park..KO 10
July 9—Harold Jones, Hollywood.....L 10
Aug. 6—Bobby Yeager, Hollywood.....W 10
Aug. 31—Frankie Fernandez, Hollywood..L 10
Sept. 14—Bert Linam, San Antonio.....W 10
Sept. 24—Irvin Steen, Hollywood .....L 10
Oct 30—Richard Jones, Hollywood.....W 10
Dec. 3—Jose Rocha, Hollywood .....KO 5
Dec. 8—Frankie Saucedo, Phoenix ...KO 6

1949

Jan. 5—Mario Cabrera, Phoenix.....W 10
Jan. 14—Frankie Vigeant, Hollywood..KO 5
Feb. 11—Willie Jenkins, Hollywood.....W 10
Feb. 25—Lawrence Brown, Hollywood...W 6
Mar. 16—Bobby Dykes, San Antonio.....L 10
Apr. 1—George Fields, Hollywood.....D 8
Apr. 14—George Fields, Hollywood.....W 10
May 6—Lawrence Brown, Hollywood..KO 7
June 3—Shamus McCray, Hollywood....W 12
July 1—Shamus McCray, Phoenix.....W 10
July 10—Howell Steen, Tucson.....KO 5
July 29—Harold Jones, Hollywood.....L 10
Aug. 15—Eusebo Hernandez, Phoenix..KO 8
Aug. 29—Bobby Yeager, Tucson.....W 10
Sept. 7—Jackie Wilson, Phoenix.....W 10
Oct. 19—Freddie Babe Herman, Phoenix D 10
Oct. 26—Ross Virgo, Miami.....L 10
Nov. 15—Lino Armenteros, Hartford....W 10
Nov. 30—Bobby Larkin, Phoenix.....KO 8
Dec. 21—Freddie Babe Herman, Phoenix..W 10

1950

Jan. 6—Jimmy Hatcher, Palm Beach..KO 2
Jan. 13—Chico Pacheco, Palm Beach...W 10
Jan. 26—Bucky Slocum, Philadelphia...W 6
Feb. 2—Pat Byers, Philadelphia.....KO 6
Feb. 10—Johnny Saxton, New York.....L 8
Feb. 16—Honey Johnson, Philadelphia...L 8
Feb. 25—Joe Micelli, Brooklyn.....D 10
Mar. 22—Freddy Dawson, Chicago.....L 10
Mar. 30—Eugene Hairston, Brooklyn....L 8
Apr. 6—Roy Carter, New York.....KO 1
Apr. 24—Charley Williams, Newark.....W 10
May 3—Leon Daughtry, Washington...W 10
May 31—Hugh Sublett, Phoenix.....W 10
June 7—Ray Brown, Phoenix.....KO 2
June 14—Al Bishop, Phoenix.....W 10
June 21—Hugh Sublett, Phoenix.....W 10
June 26—Willie Jenkins, Tucson.....W 10
July 4—Pantera Negra, Superior, Wis...W 10
July 7—Jimmy Campbell, Globe, Ariz..KO 2
July 9—George Silva, Superior, Ariz...KO 4
July 19—Billy Zaduck, Phoenix.....W 10
Aug. 7—Ike Williams, Washington.....W 10
Sept. 5—Houston Brown, Phoenix.....W 10
Sept. 26—Ike Williams, Washington.....L 10
Oct. 9—Sonny Boy West, Baltimore....L 10
Oct. 23—Charley Cotton, Toledo.....L 10
Nov. 28—Glen Hendershot, Phoenix...KO 3
Dec. 5—Bobby Foster, Phoenix.....KO 3
Dec. 15—John L. Davis, Hollywood.....W 10
Dec. 27—Terry Gibson, Phoenix.....KO 5

1951

Jan. 16—Elmer Bletz, Los Angeles.....W 10
Jan. 24—Maurice Harper, Oakland.....L 10
Feb. 1—Joey Barnum, Phoenix.....W 10
Feb. 26—Eddie Williams, Tucson.....W 10
Mar. 9—Bobby Jones, Phoenix.....W 10
Mar. 23—Bobby Jones, Phoenix.....D 10
Apr. 6—Clifton Lester, Phoenix.....W 10
Apr. 13—Tommy Campbell, Hollywood..L 10
Apr. 20—Lou Joseph, Phoenix.....W 10
May 5—Fernando Sosa, Phoenix.....KO 2
May 14—Benny Walker, Tucson.....W 10
May 25—Bobby Jones, Phoenix.....W 10
June 5—Nick Moran, Los Angeles.....W 10
June 15—Rafael Gutierrez, Phoenix....KO 9
June 18—Charley Cato, Tucson.....KO 9
July 6—Eddie Williams, Tucson.....W 10
July 25—Woody Harper, Phoenix.....W 10
Sept. 7—Bobby Jones, Hollywood.....L 10
Sept. 26—Charley Cato, Juarez.....KO 9

Oct. 7—Nick Moran, Mexico City.....W 10
Nov. 2—Freddy Dawson, Phoenix.....L 10
Nov. 19—Johnny Saxton, Philadelphia..L 10
Dec. 19—Memo Garmendia, Phoenix....W 10

1952

Jan. 4—Freddy Herman, Tucson.....W 10
Jan. 25—Shamus McCray, Tucson.....W 10
Feb. 8—Maurice Harper, Phoenix.....L 10
Feb. 17—Ramon Fuentes, Tucson.....L 10
Mar. 13—Bobby Jones, San Francisco....L 10
Mar. 31—Pierre Langlois, Montreal.....L 10
May 23—Charlie Sawyer, Phoenix.....W 10
June 4—Ramon Perez, El Paso.....KO 4
June 18—Willie Vaughn, Phoenix.....W 10
July 8—Nunzio Ferraro, Tucson.....KO 7
Aug. 2—Oscar Reyes, Hollywood.....KO 5
Aug. 14—Jesse Turner, Albuquerque....W 10
Sept. 25—Nick Moran, El Paso.....W 10
Oct. 11—Bobby Jones, Hollywood.....L 10
Oct. 22—Jesse Turner, St. Louis.....D 10
Dec. 17—Livio Minelli, St. Louis.....W 10

1953

Jan. 16—Chebo Hernandez, El Paso....KO 7

1954

Apr. 13—Cliff Barnett, Phoenix.....KO 8
May 26—Neal Rivers, Las Vegas.....L 10
May 28—Chester Mieszala, Phoenix.....W 10
June 8—Jimmy Martinez, Phoenix.....L 10
Aug. 10—Luther Rawlings, Miami Bch...D 10
Sept. 7—Billy Lauderdale, Miami Bch..W 10
Oct. 5—Chico Varona, Miami Beach...W 10
Nov. 11—Neal Rivers, Phoenix.....L 10
Nov. 20—Chico Varona, Havana.....L 10
Dec. 27—Georgie Johnson, Miami Beach.W 10

1955

Jan. 13—Bobby Jones, San Francisco....L 10
Feb. 17—Jimmy Martinez, Phoenix.....L 10
Apr. 11—Chebo Hernandez, El Paso.....L 10
Dec. 1—Rory Calhoun, Los Ang....KO by 9

FRANKIE SALAS

Tucson, Ariz., Lightweight

1955

Feb. 17—Eddie Guerrero, Phoenix.....W 6
Mar. 29—Johnny Pacheco, Phoenix.....W 4
Apr. 28—Alfredo Escobar, Los Angeles...L 4
May 9—Ernie Davis, Butte.....KO by 2
Oct. 22—Tommy English, Albuquerque.KO 5

JOHNNY SALAS

San Jose, Cal., Middleweight

1954

June 24—Ellis Gordon, San Jose.....KO 4
June 29—Johnny Romery, San Jose.....W 4
Aug. 31—Cal Cooper, San Jose.....KO by 3

1955

Feb. 10—Al Lortiz, Vallejo.....L 6
Mar. 1—Benny Rodriguez, San Jose.....L 4

JUAN SALAZAR

Panamanian Featherweight

1954

Feb. 21—Young Gittens, Colon.....W 4
June 20—Marcel Molinar, Colon....KO by 4
Aug. 15—Kid Zefine, Colon.....W 4
Dec. 12—Baby Mendez, Colon.....W 4

1955

Jan. 31—Rocky Wee, Colon.....W 4
May 1—Manuel Prescott, Colon.....L 6
June 16—Roberto Murillo, Colon.....L 4
Aug. 21—Alfredo Marshall, Panama City.W 4
Oct. 2—Toto Ibarra, Colon.....KO by 5
Dec. 18—Sonny McKay,
Panama City.....KO by 2

REUBEN SALAZAR

San Antonio, Tex., Featherweight

1950

Jan. —Billy Hodge, Houston.....W 4
Feb. 28—Ernie Lauterio, Los Ang...KO by 2
Mar. 10—Rudy Abad, San Diego.....KO 2
Mar. 13—Al Galindo, Ocean Park.....D 4
Mar. 24—Pepino Reynado, San Diego....W 4
Mar. 27—Dave Gallardo, Ocean Park....L 4
Apr. 17—Bobby DiGiovanni, Ocean Park.W 4
May 1—Al Galindo, Ocean Park.....L 4
May 2—Al Galindo, Los Angeles.....L 4
May 5—Tony Orosco, San Diego.....W 4
May 7—Aaron Junior, Ocean Park.....W 4
May 19—Eddie Talavera, Hollywood....KO 2
May 22—Tommy Manawis, Ocean Park..W 4
June 6—Billy Herrera, Los Angeles.....W 4
June 9—Billy Herrera, Hollywood.....L 4
June 13—Aaron Junior, Ocean Park.....W 4
July 28—Ernest Rivas, Corpus Christi....W 4
Aug. 15—Stanley Warner, Houston.....KO 2
Sept. —Ernest Rivas, Corpus Christi...W 4
Oct. 11—Ralph Dupas, Galveston.....L 4
Oct. 30—Val Lambert, New Orleans....KO 3
Nov. 23—Bud Love, Wichita.....L 6

1951

Apr. 27—Aaron Junior, Hollywood.....W 4
May 15—Bobby Roma, Los Angeles.....L 4
Oct. 2—Jack Sharp, Austin.....KO 2
Oct. 28—Lorenzo Garcia, Houston.....W 4
Oct. 30—Manny Camarillo, Austin.....W 4

1952

Nov. 5—Earl Pardon, Houston.....KO 2
Nov. 11—Francisco Gaytan, Houston....W 4
Dec. 8—Earl Pardon, Monroe.....KO 2
Dec. 9—Pete Huizar, San Antonio.....L 6

1953

Jan. 6—Al Nevarez, Los Angeles.....W 4
Jan. 13—Manuel Flores, Los Ang....KO by 4
Apr. 21—Sammy Higgins, Los Angeles..W 4
May 2—Manuel Barraza, Hollywood.....L 4
June 23—Tony Maoirana, Los Angeles....L 4
June 30—Gilberto Muniz, Los Angles.....L 4
July 14—Gilberto Muniz, Los Angeles....L 6
Sept. 8—Gilberto Muniz, Los Angeles....L 6
Dec. 29—Billy Evans, Los Angeles.....W 6

1954

Apr. 27—Sec Gonzales, Los Angeles.....D 6
May 7—Marvin Smith, Hollywood.....D 6
May 24—Al Arenas, Los Angeles.....L 6
July 6—Tony Reyes, Los Angeles.....W 4
July 6—Billy Evans, Los Angeles.....L 6

1955

Feb. 10—Tommy English, Los Angeles..W 4
Feb. 17—Juan Velasquez, Los Angeles....D 4
Mar. 1—Nunu Randle, Richmond.....D 5
June 2—Julian Velasquez, Los Angeles.W 4
Sept. 1—Billy Evans, Los Angeles.....W 10
Sept. 22—Julian Velasquez, Los Ang.....W 10
Nov. 10—Juan Velasquez, Los Ang.....W 10

TOBY SALAZAR

Salt Lake City, Utah, Welterweight

1954

July 29—Kid Trujillo, West Jordan....W 4
Aug. 30—Walter Scott, West Jordan....KO 3
Sept. 5—Stan Davis, Reno.....KO by 2
Oct. 18—John Wills, Salt Lake City.....L 4

1955

Sept. 12—Mike Raymond, Ogden.....W 4

JOEY SALCONE

Warren, Ohio, Lightweight

1952

Oct. 13—Elmo Miller, Chicago.....W 5
Dec. 15—Clinton McDade, Chicago.....W 5

1953

June 29—Des Shanley, Miami.....W 8
July 21—Manny Castro, Miami Beach...W 8
Aug. 18—Manny Castro, Miami Beach...W 8
Sept. 1—Larry Mujica, Miami Beach....D 8

1954

Apr. 24—Orlando Echevarria, Havana
KO by 6

1955

Mar. 1—Tommy Bain, Miami Beach....L 8

TOMMY SALEM

Cleveland, Ohio, Lightweight
(Previous record on page 534, 1953 book)

1955

Jan. 19—Ron Stribling, Chicago.....W 8
Feb. 11—Eddie Crawford, Akron.....L 6
Apr. 22—L. C. Morgan, Chicago....KO by 7
Sept. 23—Benny Artist, Cleveland.....W 4
Oct. 28—Eli Leggett, Cleveland.....W 6

JOHNNY SALKELD

Calgary, Canada, Welterweight

1952

May 20—Hal Holloway, Salt Lake City..W 6
June 6—Hal Holloway, Meridian.....L 6
Oct. 20—Joe Velez, Bremerton.....L 8
Nov. 27—Luther Baxter, Vancouver...KO 1
Dec. 5—Joey Velez, Aberdeen.....W 8

1953

Jan. 22—Joe Velez, Vancouver.....W 8
Feb. 19—Chuck Puntey, Vancouver....KO 6
Mar. 28—Ernie Kemick, Calgary.....KO 3

1954

Jan. 18—Mickey Rhodes, Vancouver...W 10
June 4—Ernie Demchuck, Medicine Hat.W 6
July 3—Jerry Fraser, Edmonton.....KO 9
Oct. 27—Emil Barao, Calgary .....W 10
Dec. 2—Johnny Gonsalves, Calgary ....L 10

1955

May 12—Mickey Zezza, Youngstown....KO 3

FELIX SAMADA

Cuban Welterweight

1954

Jan. 2—Fausto Ramirez, Havana.....KO 3
Jan. 30—Sergio Rios, Havana.....KO 6
Mar. 27—Matias Fenoy, Havana....KO by 3
June 12—Miguel Diaz, Havana.....KO by 3
Aug. 21—Alfredo Martinez, Havana KO by 2
Oct. 30—Jose Alvarez, Havana.....KO 4

1955

Apr. 2—Joaquin Castillo, Guantanamo.KO 5
Apr. 30—Angel Cutino, Guantanamo.....L 10
May 14—Angel Cutino, Guantanamo.....L 10
Oct. 22—Esteban Salazar, Tunas.....KO 5
Oct. 16—Juan Four, Guantanamo.....KO 4
Nov. 26—Esteban Salazar, Tunas.....L 10

FLOYD SAMPSON

Reno, Nevada, Welterweight

1954

July 16—Garth Panter, Idaho Falls..KO by 5
July 22—Alvin Payne, Herlong, Calif.....W 6
Aug. 15—Al Jackson, Reno.....D 6
Aug. 25—Joe Sidillo, Winnemucca.....W 6
Sept. 5—Willie Simmons, Reno.....W 6
Sept. 28—Al Jackson, Reno.....W 8
Nov. 28—Joe Neal, Reno .....KO 2
Nov. 30—Dave Johnson, Richmond .....L 4
Dec. 7—Dave Johnson, Sacramento ....D 4
Dec. 11—Dave Johnson, San Francisco...D 6
Dec. 21—Chuck Carter, Richmond.....W 6

1955

Jan. 11—Al Barbero, Richmond.....L 6
Feb. 1—Herman Beasley, Ocean Park.W 4
Feb. 15—Archie Whitewater, Richmond.L 10
Feb. 22—Clarence Bruce, Sacramento.KO 3
Mar. 17—Jesse Jones, Los Angeles.....L 6
Apr. 4—Frankie Skidmore,
San Francisco .....KO by 3
Apr. 15—Vincente Echavarria, Boise....D 10
June 2—Dave Wagoner, Oakland.....L 6
June 11—George Henry Las Vegas.....W 6
June 22—Spider McCallum, Helena.....L 8
July 22—Bobby Sanders, San Fran..KO by 3

JACK SANCHEZ

Denver, Colo., Welterweight

1954

Nov. 1—John Gillespie, Denver .....L 4
Nov. 23—Jimmy McDondie, Denver ....KO 3
Dec. 2—John Gillespie, Pueblo .....L 4

1955

Jan. 17—Andy Maes, Denver.....W 4
Feb. 21—Andy Maes, Denver.....W 4
Aug. 25—Carlos Estrella, Los Angeles.KO 2
Sept. 3—Eddie Duncan, Hollywood.....W 4
Sept. 10—Ralph Cheek, Hollywood.....W 4
Oct. 11—Ricky Riveron, Hollywood.....W 4
Oct. 6—Cliff Kennedy, Los Angeles..KO 1
Oct. 16—Ray Lopez, Hollywood.....W 4
Oct. 27—Ray Lopez, Los Angeles.....W 4
Nov. 10—Forest Davis, Los Angeles.....L 4

MANNY SANCHEZ

Seattle, Washington, Lightweight

1954

May 11—Gary Lynch, Spokane .....KO by 4
May 25—Yg. Bat. Nelson, Kennewick....L 6
Dec. 6—Eddie Lockett, Butte .....L 6
Dec. 14—Gary Lynch, Seattle .....W 4

1955

Jan. 20—Mitchell Le Seur, Seattle....KO 2
Feb. 17—Lulu Labowski, Vancouver....W 6
Feb. 21—Eddie Lockett, Butte.....W 6
May 3—Harley LeSeur, Seattle.....KO 2
June 7—Teddy Hall, Seattle.....D 4
Aug. 13—Carroll Genshaw, Portland....W 4
Oct. 20—Bobby Robleto, Los Angeles....L 4

MEMO SANCHEZ

Mexico City, Mexico, Bantamweight

1953

July 29—Pedro Garcia, Mexico City....W 10
Dec. 19—Memo Diez, Mexico City.....W 10

1954

Feb. 10—Aristeo Serrano, Mexico City..W 10
Mar. 24—Lino Botello, Mexico City.....L 10
May 23—Memo Diaz, Mexico City..KO by 10
(Mexican Flyweight Title)
July 7—Little Cuban Torres,
Mexico City .....KO 4
Aug. 4—Baby Navarro, Mexico City...W 10
Aug. 28—Orlando Rodriquez, Havana..KO 6
Oct. 13—Lino Botello, Mexico City .....W 10
Dec. 15—Americo Rivera, Mexico City..KO 6

1955

Jan. 15—Pedro Garcia, Mexico City....KO 4
Feb. 10—Manuel Armenteros,
Mexico City .....KO by 2
Apr. 10—Raton Macias, Mexicali...KO by 6
May 21—Babe Ruiz, Mexico City.....KO 6
July 9—Emilio de la Rosa,
Mexico City .....KO by 1
Aug. 24—Otillo Galvan, Mexico City....KO 4
Nov. 26—Babe Ruiz, Mexico City...KO by 5

PAPELERO SANCHEZ

Mexican Lightweight

1950

Feb. 25—Auriello Cruz, Mexico City.....L 10
May 27—Alfonso Ortiz, Mexico City.....L 10
July 1—Rafael Hadad, Mexico City.....W 10
Sept. 2—Pedro Biesca, Mexico City.....L 10

1951

June 9—Pedro Biesca, Mexico City..KO by 8
Nov. 10—Benny Luna, Mexico City.....L 10

1952

June —Benny Luna, Mexico City.....D 10
July 12—Gustavo Rivera, Mexico City..W 10
Aug. 15—Orlando Echevarria, Havana...L 10
Aug. 30—Enrique Lamelas, Havana.....L 10
Oct. 11—Chico Martinez, Mexico City...L 10
Nov. 19—Chico Martinez, Mexico City..L 10

1953

June 6—Baby Ruelas, Mexico City.....W 10
Aug. 8—Moi Torres, Mexico City.....L 10
Dec. 12—Enrique Esqueda, Mexico
City .....KO by 8
Dec. 4—Jose Arguelles,
Mexico City .....W Dis 6

1954

Apr. 3—Joel Gutierrez, Mexico City..KO 3
Sept. 18—Joe Lorenzo, Havana.....L 10

1955

Feb. 5—Jose Arguelles, Mexico City....L 10
May 25—Beto Gonzales, Mexico City....L 10
Aug. 16—Manuel Ortiz, Mexico City.KO by 3

PETE SANCHEZ

Dallas, Texas, Welterweight

1953

Jan. 13—Barney Shelby, Houston.....KO 4
Jan. 20—Gilberto de la Garza, Houston..W 4
Mar. 17—Barney Shelby, Houston.....KO 1
Mar. 24—Rocky Romair, Houston.....L 6
June 16—George Easterling, Houston.....L 4
Sept. 29—Burt Kinney, Houston.....L 4
Dec. 15—Paul Valdes, Houston.....L 4

1954

Feb. 23—Manuel Escamilla, Galveston---W 4
Mar. 25—Al Horton, Houston----------L 5
Apr. 8—Al Horton, Houston----------L 5
Apr. 20—Manuel Escamilla, Galveston-KO 2
Apr. 22—Al Horton, Houston----------L 6
May 17—Bill Trero, Houston----------L 4

1955

Sept. 26—Clarence Cook, Monroe---------L 10
Oct. 3—Herbie Rodriguez, N. Orl---KO by 2

RONNIE SANCHEZ

San Francisco, Calif., Lightweight

1955

June 7—Johnny Castro, San Jose--------L 4
Aug. 23—Babe Ortiz, Richmond----KO by 2
Aug. 25—Bill Walker, Reno----------L 4
Nov. 1—Jamie Carabello, San Jose-KO by 4

RUDY SANCHEZ

San Jose, Cal., Lightweight

1954

Jan. 19—Vince Tero, San Jose ----------W 4
Mar. 1—Andy Ramos, Merced ----------D 4
Apr. 6—Vince Tero, San Jose----------W 4
May 25—Vince Tero, San Jose ----------W 4

1955

Jan. 27—Al Gariby, San Jose----------W 4
Feb. 24—Chico Arroyo, Oakland-----KO by 4

WENCESLAO (ZURDO) SANCHEZ

Yucatan, Mexico, Bantamweight

1955

Oct. 12—Baby Riverita, Merida--------KO 1
Oct. 19—Delfin Gamboa, Merida-------KO 1
Nov. 9—Rocky Herrera, Merida---------D 6

WILLIAM (BILL) SANCHEZ

Los Angeles, Cal., Welterweight

1954

Apr. 16—Jimmy Dupree, Wilmington
KO by 3
Sept. 6—Jerry Carter, Los Angeles-----W 4
Sept. 11—Ray Greco, Hollywood-----KO by 4

1955

July 19—Bobby Ramajo, Ocean Pk..KO by 2

BOB SANDERS

San Francisco, Calif., Welterweight

1955

Feb. 21—Johnny Wills, San Francisco----L 5
Mar. 1—Ray Lewis, Richmond----------W 8
Apr. 26—Mickey Jordan, Richmond----KO 2
May 24—Archie Whitewater, San Jose--W 10
June 20—Carlos Estrala, Richmond------KO 4
June 22—Floyd Sampson, San Fran.---KO 3
Aug. 26—Timmie Jefferson, San Fran..W 8
Nov. 1—Star Gony, San Jose--------KO by 10

HURLEY SANDERS

Newark, N. J., Middleweight

1948

July 6—Billy French, Newark----------W 6
July 27—Lee Curley, Trenton ----------W 4
Aug. 2—Henry Bryant, Newark ------KO 3
Aug. 18—Norman Horton, Lodi ----------L 6
Aug. 24—Jim Dockery, Trenton --------W 4
Sept. 13—Garland Edwards, Wash., D. C.--L 4
Sept. 20—Charley Howley, Newark------W 4
Oct. 11—Major Williams, Treanton------L 6
Oct. 19—Bill Giovini, Jersey City------W 4
Oct. 26—Tony Ryles, Trenton----------W 4
Nov. 12—Tony Amato, Newark --------KO 4
Nov. 22—Bobby Thompson, Brooklyn --W 4
Dec. 2—Tommy Engelhart, N. Y. C. ----L 4
Dec. 6—Joe Martino, Newark ----------W 6
Dec. 16—Jess Small, Paterson ----------D 4

1949

Jan. 27—Al Renshaw, New York ------L 4
Feb. 2—Tommy Engelhardt, New York-W 6
Feb. 9—Billy Gillespie, Jersey City ----W 8
Feb. 17—Armando Amanini, New York-D 6
Feb. 23—Armando Amanini, New York-W 6
Mar. 14—Johnny Ware, Trenton ---------L 6
Apr. 4—Billy Corbett, Newark ---------L 6
Nov. 30—Tommy Bell, Worcester--------L 10

1950

Apr. 12—Joe Trofe, New York----------D 6
Apr. 21—Al Dyckman, New York--------W 6
May 4—Joe Giardello, Brooklyn---------L 8
May 8—Tommy Engelhardt, Brooklyn--W 6
June 5—Herbert Elly, Staten Island----KO 4
June 26—Artie Diamond, Brooklyn------L 8
July 24—Jimmy Herring, Brooklyn------L 6
Sept. 7—Gene Buffalo, Troy----------W 8
Oct. 16—Bill Andy, Providence----------W 6
Nov. 6—Ernie Pratt, Providence--------W 6

1951

Feb. 19—Don Ellis, Providence----------L 8
Apr. 28—Herbie Hayes, Brooklyn---------L 6
May 3—Bob Stecher, Portland-----KO by 6
June 15—Eddie Godbold, N. Y.----------W 4
Sept. 29—Sammy Mastrean, Altoona KO by
Oct. 18—Joe Giambra, N. Y.----------L 8
Nov. 9—Herb Ely, New York----------W 4
Nov. 26—Honeychile Whipple, New York W 8
Dec. 15—Bob Stecher, Brooklyn---------W 8
Dec. 29—Lou Valles, Brooklyn----------L 8

1952

Feb. 23—Mike Gillo, Brooklyn----------D 8
Mar. 10—Joe Brewer, New York City---W 8
Apr. 28—Al Warner, New York City---KO 5
July —Yvon Durelle, Chatham, N. B.--W 10
Oct. —Yvon Durelle, Chatham, N. B.--L 10
Nov. 17—Marvin Edelman, Philadelphia-L 8
Dec. 30—Henry (Kid) Lee, Newark-----W 8

1953

Jan. 20—Jimmy Washington, Phila.-----L 6
Mar. 5—Roy Alston, Newark----------W 8
May 30—Joey Giardello, Newark---------L 10
July 16—Joey DeJohn, Syracuse----KO by 4
Dec. 17—Phil Rizzo, Newark ----------W 8

1954

Mar. 4—Johnny Noel, Newark----------W 8
Apr. 1—Bob Slaughter, Philadelphia---W 8
Sept. 27—Joe Shaw, Brooklyn----------W 6

1955

Nov. 1—Leroy Allen, Trenton----------W 8

JIMMY SANDERS

Warren, Ohio, Middleweight

Born, Sept. 11, 1925. Irish-American.

1946

May 3—Bill Miner, San Diego----------W 4
May 8—Kenny Bales, Long Beach-----KO 2
May 10—Dick Rodriguez, San Diego-----W 4
Sept. 23—Jimmy Lee, Rochester----------W 4
Oct. 10—Art Kimmell, Akron----------W 5
Oct. 24—Jimmy Satterfield, Akron-----KO 2
Nov. 8—Lalo Berazo, Akron----------W 8
Nov. 21—Tony Mancuso, Akron---------KO 8
Nov. 26—Chuck O'Mara, Youngstown----W 6
Dec. 25—Bolton Ford, Pittsburgh--------W 8

1947

Jan. 14—Art Kimmel, Warren, O.-------KO 8
Jan. 22—Johnny Chatmon, Akron ------W 8
Jan. 30—Bolton Ford, Pittsburgh--------L 10
Feb. —Billy Squall, Warren ----------W 8
Mar. 18—Billy Squall, Warren ----------W 8
Mar. 31—Al Highers, Rochester ---------L 10
May 12—Billy Farmer, Cleveland --------W 4
May 20—Johnny Hayes, Youngstown---KO 2
June 2—Jack Besselman, Pittsburgh----D 6
June 10—Vince Lanese, Youngstown-----W 6
June 16—Billy Squall, Pittsburgh--------W 6
June 24—Joey Ferrier, Cleveland --------W 5
June 26—Jack Walker, Akron ----------KO 3
July 8—Jack Besselman, Pittsburgh----W 6
Aug. 11—Bobby Comerene, Pittsburgh-KO 5
Aug. 26—Paddy Hill, Pittsburgh--------KO 4
Sept. 16—Milton Ashford, Pittsburgh----W 6
Oct. 16—Milton Ashford, Pittsburgh----W 10
Oct. 24—Joey Ferrier, Detroit ----------W 10
Oct. 30—Tommy Mills, Pittsburgh ----KO 6
Dec. 15—Leroy Dycus, Chicago----------W 8

1948

Jan. 5—Jimmy Cone, Chicago----------W 8
Jan. 15—Leroy Dycus, Chicago----------W 8
Jan. 29—Jackie Armitage, Pittsburgh-KO 6
Feb. 9—Leon Thompson, Chicago------W 8
Feb. 17—Lou Williams, Louisville------KO 1
Mar. 1—Sammy Secreet, Pittsburgh---W 10
Mar. 22—Jack Besselman, Pittsburgh----D 10
Apr. 12—Leon Thompson, Chicago------W 8
May 7—Jackie Armitage, Chicago------L 8

Sept. 8—Freddy Burnhart, Struther, O...W 8
Oct. 29—Vince Foster, Chicago .....L 8
Nov. 18—Bobby Neal, Pittsburgh .....L 10
Dec. 1—Rudy Zadell, Akron .....W 10

1949

Jan. 5—Rudy Zadell, Akron .....W 12
Jan. 17—Ted Bussey, Toledo .....W 10
Jan. 25—Cliff Hart, Syracuse .....L 10
Feb. 2—Nick Mistovich, Youngstown ..W 10
Feb. 22—Jean Walzack, Cleveland .....L 10
Mar. 21—Jimmy Cone, Toledo .....W 10
Apr. 21—Ted Bussey, Pittsburgh .....W 8
Apr. 26—Otis Graham, Phila. .....KO by 4
May 18—Bobby Dykes, Miami .....L 10
June 9—Al Hersh, Miami .....D 10
June 20—Chico Pacheco, Miami .....W 10
July 8—Billy Graham, New York .....L 10
Aug. 9—Andy DePaul, Pittsburgh .....W 10
Aug. 29—Bobby Dykes, Miami .....KO by 7
Nov. 10—Rudy Zadell, Altoona.....W 10
Nov. 16—Raul Perez, New York.....L 10
Dec. 10—Ernie Durando, New York..KO by 2

1950

Jan. 26—Freddie Menna, Brooklyn.....W 8
Feb. 6—Mike Koballa, Youngstown.....W 10
Feb. 23—Armando Amanini, Brooklyn..W 8
Mar. 7—Tommy Darrough, Lansing.....L 10
Mar. 28—Aldo Minelli, Cleveland.....W 10
Apr. 18—Billy Graham, Cleveland.....L 10
May 16—Bobby Elliott, Miami.....L 10
June 8—Tommy Darrough, Altoona.....D 10
Nov. 1—Phil Burton, St. Louis.....KO by 8
Dec. 16—Jimmy Herring, Brooklyn..KO by 5

1951

Jan. 9—Bob Smith, Akron.....L 10
Jan. 22—Gil Turner, Philadelphia...KO by 2
Mar. 5—Gil Turner, Philadelphia...KO by 5
Aug. 29—Tiger Jackson, Warren, O.....KO 3
Oct. 22—Charley Affif, Pittsburgh.....L 10

1952

Oct. 13—Jimmy Martinez, Chicago.....L 8
Dec. 15—Allan Moody, Chicago.....KO by 8

1953

June 23—Baby Joe Diaz, Miami Beach...W 8
July 13—Don Alderson, Pittsburgh.....W 8
Sept. 16—Earl Batie, Warren.....W 6

1954

Apr. 27—Billy Lauderdale, Miami Bch...D 10
May 11—Billy Lauderdale, Miami Beach.L 10
May 18—Tommy Bazzano, Tampa...KO by 5

1955

Sept. 29—Jackie King, Wheeling.....L 8

LUKE SANDOVAL

Oakland, Calif., Featherweight

1954

Feb. 22—Lorenzo Vasquez, South Gate...L 4
July 3—Ernie Vasquez, Hollywood .....D 1
Aug. 3—Ephi Martinez, Wilmington...KO 2
Aug. 7—Walter Caldwell, Hollywood..W 4
Aug. 24—Walter Caldwell, Hollywood..W 4
Sept. 25—Joe Nobleza, Hollywood.....W 6
Nov. 20—Tony Mesa, Hollywood .....D 6
Dec. 22—Joey Trujillo, Ocean Park.....L 10

1955

Jan. 18—Lorenzo Vasquez, Richmond .KO 7
Mar. 24—Billy Evans, Los Angeles ..KO by 6
June 20—Lorenzo Vasquez, Richmd..KO by 3
Aug. 2—Bobby Satchell, Bakersfield...KO 7
Aug. 27—Kid Anahuac, Hollywood ..KO by 7
Nov. 3—Tanny Campo, San Francisco..LT 4
Dec. 19—Ernesto Figueroa, Juarez ..KO by 2

TONY SANSONE

New York, N. Y., Lightweight

1954

July 19—Johnny Sheehan, New York.KO 3
Aug. 5—Linzie Pinkney, New York...W 4
Dec. 9—Lindzie Pinkney, New York...KO 3
Dec. 27—Georgie Tedesco, New York...KO 3

1955

Feb. 14—Sammy Anderson, New York ..D 6
Apr. 25—Johnny Gorman, New York ....L 6
July 18—Gene Takach, New York .....L 6
Sept. 27—Johnny Gorman, Trenton .....L 8
Oct. 28—Fred McArthur, New York.....W 4

DANIEL A. (DANNY) SANTIAGO

Hawaiian Lightweight

1953

Nov. 17—Placido Torres, Honolulu .....D 4
Dec. 8—Harry Prodente, Honolulu.....W 4
Dec. 19—Stanley Harrington, Honolulu...L 4

1954

Mar. 8—Bobby Acusta, Honolulu.....D 4
Mar. 23—Linford Chung, Honolulu .....D 4
Apr. 13—Stan Harrington, Honolulu....L 4
June 1—Larry Cantiberos, Honolulu....L 6
June 15—Wilfred Tisaiona, Honolulu.....L 4
Aug. 2—Aladino Gusman, Honolulu.....D 5
Aug. 16—William Mara, Honolulu .....W 5
Sept. 6—Bobby Acusta, Honolulu .....W 4
Dec. 2—Bobby Acusta, Honolulu .....KO 4
Dec. 14—Sammy Wailani, Honolulu .....L 4

1955

Jan. 18—Larry Cantiberos, Honolulu ....L 6
Feb. 8—Sam Wailani, Honolulu .....W 4
Mar. 13—Ray Carvalho, Honolulu .....KO 5
Apr. 14—Ray Carvalho, Honolulu .....W 8
July 5—Steve Takano, Honolulu .....L 6
Sept. 20—Eddie Mara, Honolulu .....W 5
Dec. 13—Pasia Paialii, Honolulu.....KO 5

JOSE SANTIAGO

39-2-2

Argentina Light Heavyweight

Born, January 17, 1929, Bahia Blanca. (30-2)

1951

—Sixto Escalante .....KO 2
—Anibal Rojas .....KO 2
—Luis Rosales .....KO 1
—Domingo Suayo .....KO 3
—Juan C. Salazar .....KO 2
—Teofilo Paez .....D 10
—Luis Lucpezzi .....KO 1
—Adolfo Cruz .....W 10

1952

Jan. 10—Adolfo Cruz .....W 10
Feb. 11—Carlos Milone .....KO 6
Mar. 5—Jose Moreno .....KO 4
Apr. 12—Juan Zalazar .....KO 4
May 10—Dante Nolesco,
Somodoro Rivadavia .....W 10
May 17—Julio Milone .....KO 7
May 24—Rafael Miranda, Bahia Blanco KO 4
May 31—Miguel Luchessi, Mar
DelPlata .....KO 1
Sept. 3—Enrique Jover .....KO 4
Sept. 11—Espinaca Pons, Buenos Aires.KO 5
Oct. 10—Francisco Pagola, Bahia
Blanca .....W 10
Oct. 31—Rafael Miranda.....KO 2

1953

Jan. 3—Juan Salazar, Buenos Aires..KO 5
Jan. 10—Antonio Monnez, B. Aires....KO 4
June 20—M. Rodriquez, Buenos Aires...KO 2
July 31—Ernesto Ricchetti, Blanca.....KO 3
Aug. 14—Dante Pereyra, Blanca.....W 10
Sept. 4—Lalo Landoni, Blanca.....KO 3
Sept. 26—M. Rodriquez, Buenos A..KO by 6
Dec. 11—Oscar Montes, Bahia Blanca.KO 7
Dec. 16—Rafael Miranda, Punta Alta..KO 4

1954

Apr. 2—Antonio Monnez,
Bahia Blanca .....KO 8
Apr. 15—Elpidio Gonzales,
Punta Alta .....KO 1
May 14—Teofilo Paez, Bahia Blanca....W 10
July 30—Andres Villalba,
Bahia Blanca .....KO 4
Sept. 10—Eliseo Troncoso, Bahia Blanca.KO 7
Sept. 13—Luis Diaz, Cipoletti.....KO 4
Nov. 19—Eusebio Pereyra, Bahia Blanca.W 10
Dec. 11—Andres Villalba, Punta Alta...KO 5
Dec. 17—Lalo Landoni,
Bahia Blanca .....KO by 2

1955

May 13—Raul Saavedra, Bahia Blanca.KO 4
July 15—Antonio Diaz, Bahia Blanca....W 10
Aug. 12—Aquiles Gregorutti,
Bahia Blanca.....W 10
Sept. 2—Raul Saavedra, La Plata.....KO 3
Nov. 11—Antonio Diaz, Bahia Blanca....D 10

LOU SANTOS
New York, N. Y., Welterweight

1954

Dec. 2—Johnny Mack, W. Palm Beach ----------KO by 2
Dec. 20—Johnny Mack, W. Palm Beach--W 4

1955

Jan. 6—Billy Dowling, W. Palm Beach KO 2
Jan. 20—Al Farese, W. Palm Beach------D 6
Feb. 8—Ray Reed, Miami Beach ------KO 3
Feb. 15—Bid Nethers, Miami Beach -----L 6
Apr. 11—Warren Hegge, New York ------D 4
Apr. 18—Tommy Limosinere, Brooklyn--W 4
May 2—Warren Hegge, New York ------L 4

ALEX SANTOY
San Antonio, Texas Bantamweight

1953

Feb. 10—Bobby Henry, San Antonio-----W 4
Feb. 24—Henry Luera, Houston----------D 4
Mar. 2—Bobby Henry, San Antonio-----W 4
Mar. 18—Bobby Henry, Dallas----------W 4
Apr. 2—Pete Huizar, San Antonio------W 6
Apr. 20—Manny Camarillo, Dallas-------W 5
May 5—Roberto Alaniz, San Antonio--KO 6
June 9—Andy Zamarippa, San Antonio-W 6
June 30—Tommy Umeda, San Antonio---W 10
July 21—Henry (Pappy) Gault, San Antonio ----------L 10
Aug. 3—Celso Hidalgo, Corpus Christi---L 10
Sept. 1—Celso Hidalgo, San Antonio----W 10
Sept. 14—Buddy Baggett, San Antonio---W 10
Nov. 10—Zurdo Galvan, San Antonio-----L 10
Dec. 1—Paco Quinones, San Antonio--W 10

1954

Apr. 6—Joe Boland, San Antonio------L 10

1955

Jan. 14—Rogelio Saucedo, Piedras Negras ----------D 10
Feb. 17—Billy Peacock, Los Angeles-KO by 4
May 14—Jesse Mongia, Hollywood -----L 10
Aug. 11—Tony Grasso, Los Angeles -----W 10

JOSEPH (ZURDO) SARABIA
Mexican Lightweight

1954

Mar. 11—Joe Davis, Durango----------W 8
Apr. 22—Marcelino Nevarez, Durango--D 10
May 22—Jorge Armijo, Durango-------KO 3
Aug. 10—Estudiante Olmos, Durango---D 10
Oct. 22—Ray Kejia, Torreon ----------W 10

1955

Feb. 8—Relampage Name, Durango ----L 10
May 21—Manolo Luna, Laguna ----------L 10

RUFINO (CHOCOLATITO) SARDINAS
Cuban Lightweight

1954

Jan. 29—Jesus Garcia, Santa Clara -----W 10
Feb. 23—Emilio Figueroa, Havana-------D 8
Apr. 3—Juan Martinez, Havana-------W 8
June 26—Emilio Figueroa, Havana-----KO 10
July 16—Hipolito Linares, Placetas ------L 10
Aug. 12—Vicente Matute, Venezuela -----L 8
Sept. 25—Rolando Rodriguez, Havana ----L 8
Nov. 28—Rolando Rodriguez, Havana ----L 8

1955

Jan. 13—Hipolito Linares, Santa Clara--W 10
Mar 12—Jimmy Ford, Havana----------L 10
Apr. 12—Frederico Plimmer, Colon -----W 10
June 9—Kid Fichique, Santa Clara-KO by 3
July 14—Alberto Perez, Santa Clara-----W 10
Nov. 19—Tony Armenteros, Havana------L 10

(The official verdict was unanimously for Plummer but the Boxing Commission overruled the officials and gave the decision to Sardinas.)

CARLO SARLO
Chicago, Ill., Welterweight

1953

Sept. 16—Ziggie Biela, Chicago----------W 4
Oct. 24—Cleo Miller, Chicago----------KO 2
Dec. 8—George James, Chicago --------W 4

1954

Jan. 13—Johnny Curtis, Chicago-------W 6
Mar. 30—Pete Washington, Chicago-----W 5
May 18—Dick Brewer, Milwaukee-------W 4
May 26—Carmen Bartolmeo, Chicago---W 4
June 5—Dick Brewer, Chicago---------W 4
Aug. 3—Bob Hoffman, Detroit---------W 5
Aug. 31—Yama Bahama, Detroit--------W 6
Oct. 12—Frank O'Neal, Detroit----------L 4
Nov. 9—Alan Kennedy, Detroit --------W 10
Nov. 16—Georgie James, Chicago ------KO 4
Nov. 30—Andy Watkins, Chicago --------L 5

1955

Jan. 25—Waldo Fusaro, Chicago----KO by 3
Apr. 26—Abe Cruz, Chicago ----------W 8
May 11—Ron Stribling, Chicago --------W 6
June 28—Rocky Casillo, Chicago --------W 8
July 27—Carl Stafford, Chicago ---------W 6
Aug. 9—Miguel Diaz, Miami Beach -----L 10
Dec. 9—Bobby Dalton, Chicago---------W 6

YOUNG (KID) SATAN
(Clay Roberts)
Washington, D. C., Middleweight

1951

Nov. 26—Johnny Sorrell, Washington---L 5

1952

Jan. 7—Henry Maddox, Washington----L 4
Jan. 14—Hunce Lanier, Washington-----L 4
Jan. 21—Randy Brevard, Washington---L 4
Oct. 20—Delmonte Coleman, Baltimore-L 8

1953

Feb. 23—Angelo Marini, Washington---W 4
Oct. 17—Chico Gasque, Washington-KO by 3
Dec. 5—Happy Jack, Washington-------D 4

1954

Mar. 9—Henry Maddox, Washington--KO 2

1955

Jan. 12—Reybon Stubbs, Cleveland -----L 4

BOBBY SATCHELL
Phoeniz, Ariz., Lightweight

1953

Jan. 18—Chico Ozuna, Albuquerque-----L 6
June 9—Joe Nobleza, Los Angeles------L 4
June 16—Tony Maiorana, Los Angeles----L 4
June 23—Sec Gonzales, Los Angeles------D 4
July 21—Jimmy Roybal, Los Angeles----L 4

1954

Apr. 7—Willie Lucero, Phoenix-------W 6
May 28—Collier Cox, Phoenix----------W 6
Aug. 9—Willie Lucero, Los Angeles----L 4
Aug. 31—Paul Williams, San Jose--------D 6
Nov. 1—Benny Coca, Los Angeles ------L 4
Nov. 25—Epi Martinez, Albuquerque ----L 6

1955

Feb. 8—Al Navarez, Ocean Park --KO by 4
May 10—Eddie Lockett, Butte-------KO by 2
May 29—Paul Smith, Reno ---------KO by 4
July 12—Jesse Resendez, Ocean Park ----L 4
July 26—Dickie Coca, Ocean Park ------W 4
July 30—Chickie Landeros, Hollywood -W 4
Aug. 2—Luke Sandoval, Bakersfild--KO by 7
Aug. 11—Paul Smith, Salt Lake City ----L 6
Aug. 23—Tacho Mendoza, Ocean Park ---L 4
Sept. 3—Eddie Hernendez, Hollywood --L 4
Sept. 17—Hank Aceves, Hollywood ------D 4
Oct. 10—Joe D'Avy, Salt Lake City-KO by 4

BOB SATTERFIELD
Chicago, Ill. Negro Heavyweight
Born, Nov. 9, 1923.

1945

Mar. 19—Young Mitchell, Chicago------KO 1
Apr. 23—Arthur McWhorter, Chicago--KO 1
May 2—Mike Parshay, Chicago----KO by 1
May 7—Charlie Roth, Chicago--------KO 1
May 28—Johnny Vorce, Chicago---------D 8
July 23—Herman Hayes, Chicago-------KO 1
Aug. 10—Vecie Van, Milwaukee--------KO 1
Sept. 6—Curley Denton, Milwaukee----KO 1
Sept. 27—Oscar Boyd, Milwaukee------KO 4
Oct. 24—Charlie Polk, Chicago--------KO 2
Nov. 14—Bob Garner, Chicago--------KO 2
Dec. 7—Collins Brown Chicago--------KO 1
Dec. 26—Denny McCombs, Chicago----KO 2

1946

Mar. 28—Johnny Clark, Chicago--------KO 5
Apr. 25—Holman Williams, Chicago-----L 10

Aug. 15—Vince Pimpinella, Chicago____KO 2
Sept. 12—Jake LaMotta, Chicago____KO by 7

1947

Feb. 10—Willie Moore, Chicago _____W 8
Mar. 14—Bob Foxworth, Chicago __KO by 1
June 30—Willie Moore, Chicago _____KO 2
Aug. 18—Al Johnson, Chicago_____L 8
Oct. 6—Chuck Hunter, Chicago _____KO 10
Nov. 12—Al Johnson, Chicago _____W 10

1948

Jan. 23—Sam Baroudi, Chicago_____KO by 2
May 7—Art Swiden, Chicago_____KO 1
June 29—Billy Smith, Chicago_____KO 1
Sept. 7—Richard Hagan, Chicago _____KO 9
Sept. 15—Bob Amos, Chicago_____D 10
Nov. 12—Joey Maxim, Chicago _____L 10
Dec. 10—Bob Amos, Chicago _____W 10

1949

Jan. 31—Archie Moore, Toledo_____KO by 3
Apr. 25—Henry Hall, Milwaukee____KO by 4
Nov. 18—Sylvester Perkins, Chicago____KO 2

1950

Feb. 22—Nick Barone, Chicago_____W 10
Mar. 22—Tommy Gomez, Chicago_____W 10
May 17—Lee Oma, Chicago_____KO 6
Sept. 25—Lee Oma, Buffalo_____L 10
Dec. 13—Vern Mitchell, Chicago_____W 10

1951

Jan. 19—Elkins Brothers, N Y._____KO 2
Mar. 9—Rex Layne, N. Y._____KO by 8
Nov. 15—Wesbury Bascom, St. Louis_____L 10

1952

Jan. 30—Clarence Henry, Chicago__KO by 1
Aug. 6—Harold Johnson, Chicago_____W 10
Oct. 6—Harold Johnson, Phila.____KO by 2

1953

May 15—Murray Bennett, Chicago_____KO 3
June 3—Gene Brown, St. Louis_____KO 2
July 1—Bob Baker, Chicago_____KO 1
Dec. 15—Ray Augustus, Chicago_____KO 8

1954

Jan. 13—Ezzard Charles, Chicago__KO by 2
May 11—Julio Mederos, Miami Beach__KO 2
June 1—Doc Williams, Miami Beach___L 10
June 22—Cleveland Williams,
Miami Beach _____KO 3
July 28—John Holman, Miami Beach___KO 10
Aug. 30—Frankie Daniels, New York__KO 7
Nov. 10—John Holman, Chicago _____KO 1
Nov. 30—Marty Marshall, Chicago __KO by 2

1955

Mar. 22—Marty Marshall, Miami Beach_W 10
Apr. 19—Joe Lindsay, Miami Beach____L 10
May 11—Archie McBride, Chicago_____L 10
July 19—Joey Rowan, Miami Beach_____D 10
Aug. 17—Nino Valdes, Chicago_____W 10
Dec. 6—Paul Andrews, Buffalo_____KO 9

ROGELIO SAUCEDO

Coahuila, Mexico, Bantamweight

Born, Saltillo, July 14, 1928.

1949

July 29—Jesus Zavala, Saltillo_____KO 2
Aug. 19—Felix Betancourt, Saltillo_____KO 3
Sept. 9—Tomas Velasco, Saltillo_____W 3
Oct. 3—Jose Leija, Saltillo_____W 3

1950

Jan. 1—Alfonso Quijano, Saltillo_____KO 2
Mar. 29—Estrada Chico, Saltillo_____KO 3
Sept. 20—Gira Hernandez, Saltillo_____KO 3

1951

Apr. 28—Baby Ortiz, Saltillo_____L 8

1952

Feb. 9—Jesus Alonso, Saltillo_____KO 5
June 18—Babe Borrado, Saltillo_____KO by 7
July 18—Juan Anaya, Piedras Negras
W Disq. 2
Sept. 27—Eddie Navarrete, Monclova___KO 4
Oct. 7—Humberto Carrillo, Torreon____L 10
Oct. 18—Eddie Navarrete, Monclova___KO 2
Nov. 1—Cesar Saavedra, Monclova_____L 10
Nov. 15—Babe Borrado, Matamoros_KO by 6
Dec. 9—Lucio Gonzalez, Torreon_____L 10

1953

Jan. 24—Lucio Gonzalez, Coahuila_____LF 8
Feb. 18—Tommy Vazquez, Saltillo_____KO 4
Mar. 28—Baudilio Martinez, Monterey__KO 4
Apr. 29—Pancho Villa II, Saltillo_____KO 2
May 13—Lino Botello, Saltillo_____L 10
June 30—Jesus Alonso, Monterey_____L 10
July 22—Jesus Alonso, Monterey_____L 10
July 25—Manuel Armenteros, Culiacan
KO by 7
Dec. 4—Transito Ramierz, Torreon_____L 10

1954

Feb. 3—Emilio de la Rosa, Saltillo _____D 10
Apr. 3—Mike Cruz, Mexico City_____W 10
May 1—Luis Villa, Saltillo_____D 10
Aug. 10—Fiji Nava, Saltillo _____L 10
Sept. 1—Aristo Serrano,
Mexico City_____KO by 4
Sept. 18—Baby Face Gutierrez,
Acapulco _____KO by 5

1955

Jan. 1—Otilio Galvan, Saltillo _____L 10
Jan. 14—Alex Santoy, Piedras Negras___D 10
Mar. 13—Paul Solis, Saltillo _____KO 7
June 1—Chuy Rodriquez,
Piedras Negras _____L 10
Aug. 31—Rudy Coronado, Mexico City_KO 3
Sept. 17—Babe Ruiz, Mexico City_____L 10
Oct. 1—Jose Lopez, Culiacan_____KO by 7
Nov. 5—Babe Ruiz, Monterrey_____KO by 7

CHARLES (KID) SAUCER

Washington, D. C., Heavyweight

1952

Jan. 21—Clyde Thompson, Washington_W 4
Mar. 24—Bert Whitehurst, Baltimore____L 4
Apr. 23—Bert Whitehurst, Baltimore____L 4

1953

Apr. 22—Jesse Manigault, Baltimore____W 5
Oct. 17—Jimmy Vines, Washington_____W 4

1954

Jan. 12—Flako Langford, Washington__W 4
Feb. 17—Kid Crockett, Washington_____W 4
Mar. 9—Jimmy Bell, Washington_____KO 1
Mar. 16—Jimmy McMillan, Washington KO 6
Mar. 30—Tommy Haskins, Washington_KO 3
June 30—Johnny Shields, Washington___L 6
Oct. 12—Jesse Manigault, Washington__W 5
Oct. 19—Isaac Dukes, Washington_____KO 5
Nov. 2—Francis Smith, Washington ____W 4

1955

Jan. 26—Kid Crockett, Norfolk ____KO by 2
Mar. 15—Tommy Jackson, Wash._____KO by 3
Apr. 5—Bert Whitehurst, Wash. __KO by 3

MICKEY SAVAGE

Syracuse, N. Y., Middleweight

1955

Feb. 21—Eddie Knowlton, Providence _KO 6
Apr. 1—Harry Budwinewski, Syracus._KO 3
Apr. 29—Eddie James, Syracuse _____W 6
July 26—Yama Bahama, Detroit _____L 8
Aug. 31—Ernie Smith, Cleveland _____W 4
Nov. 29—Duke Harris, Flint _____KO by 2

MILO SAVAGE

(George Jethro Ware)

Salt Lake City, Utah, Middleweight

Born, Iowa City, Ia., Aug. 10, 1925.

1945

Nov. 4—Dick Wagner, Seattle_____W 6
Nov. 28—Ralph Garrison, Seattle_____D 4
Dec. 11—Dick Wagner, Portland_____W 6
Dec. 13—Ralph Garrison, Tacoma_____L 6

1946

Jan. 1—Dick Wagner, Portland_____W 8
Jan. 3—Leo Sweeney, Tacoma_____L 6
Jan. 24—Mickey McPherson, Hoquiam_KO 3
Feb. 28—Kelly Jackson, Seattle_____KO 4
Mar. 7—Ralph Garrison, Tacoma_____KO 5
Mar. 15—Tommy Foster, Seattle_____KO 3
Mar. 22—Fran Porter, Spokane_____KO 6
Apr. 2—Dave Gottschalk, Seattle_____KO 6
Apr. 16—Leroy Durst, Seattle_____D 6
Apr. 23—Johnny O'Day, Aberdeen_____KO 5
Apr. 30—Leroy Durst, Seattle_____D 6
June 11—Leroy Durst, Seattle_____D 8
July 30—Jimmy McAdams, Seattle_____KO 6
Aug. 16—Billy Tierney, Everett_____L 10
Sept. 13—John Cammarrata, Everett___KO —
Sept. 25—Frankie Gimbel, Spokane_____L 10
Oct. 3—Jimmy Brooks, Vancouver_____D 10

1947

Mar. 4—Billy Walker, Seattle ---------W 10
Mar. 25—Johnny Taylor, Seattle ---------W 10
July 15—Jack Snapp, Seattle ---------L 10
—Harry Kid Matthews, Seattle----D 10
Oct. 20—Kenny Watkins, Ocean Park --L 10
Dec. 15—Frankie Angustain, Ocean Pk..KO 4

1948

Feb. 9—Kenny Watkins, Ocean Park ---D 10
Mar. 9—Kenny Watkins, Ocean Park----L 10
Mar. 29—Willie Jenkins, Ocean Park ---KO 6
Apr. 22—Frankie Angustain, Denver----W 10
May 24—Regino Aguilar, Ocean Park--KO 4
June 4—Bobby Castro, Hollywood------W 10
July 2—Bobby Seamon, Hollywood----KO 5
July 23—Don Lee, Hollywood ---------L 10
Oct. 4—Shamus McCray, Ocean Park---L 10
Oct. 25—Clyde Coyhis, Ocean Park------D 10
Nov. 2—Jack Snapp, Ocean Park------W 10
Nov. 19—Harry Matthews, Hollywood ---L 10

1949

Jan. 7—Bob Murphy, Hollywood--KO by 8
Feb. 21—Kenny Watkins, Ocean Park---L 10
Apr. 1—Bernard Docusen, Tacoma ----L 10
July 26—Carl Olson, Honolulu ---------L 10
Sept. 6—Bernard Docusen, Seattle------L 10
Sept. 16—Ike Patton, San Diego--------KO 8
Oct. 11—Maurice Harper, L. Angeles--KO 8
Nov. 16—Maurice Harper, Oakland-------L 10
Dec. 9—Irvin Steen, San Diego---------L 10

1950

Feb. 28—Frankie Fernandez, Honolulu---L 10
Apr. 21—Johnny Duke, Hollywood-------L 8
May 26—Johnny Duke, Hollywood-------L 10
July 11—Jay Caldwell, Los Angeles----KO 10
July 19—Art Soto, Oakland----------L 10
July 29—J. T. Ross, Eureka----------L 10
Aug. 18—Bernard Docusen, Hollywood---L 10
Sept. 22—J. T. Ross, Hollywood----------L 10
Oct. 2—Roy Daniels, Ocean Park------KO 5
Oct. 16—Dick Finley, Ocean Park-------W 10
Oct. 30—Dick Finley, Ocean Park-------W 10
Nov. 15—Maurice Harper, Oakland------L 10

1951

Jan. 30—Dick Finley, Los Angeles-------W 10

1952–1953

(Inactive)

1954

Apr. 4—Charley Sawyer, Hollywood---W 10
May 24—Don Grant, Los Angeles-------L 10
July 9—Charlie Green, San Diego------L 10
Sept. 8—Neal Rivers, Las Vegas -------KO 1
Oct. 23—Calvin Brad, Hollywood-------W 10

1955

Jan. 17—Moses Ward, New York --------W 10
Feb. 7—Holly Mims, New York --------L 10
Mar. 14—Sammy Walker, New York -----L 10
Mar. 22—Al Williams, Seattle ----------L 10
Apr. 18—Bobby Boyd, New York --------W 10
May 3—Al Williams, Seattle ----------W 10
July 4—Sammy Walker, New York ----W 10
Aug. 11—Holly Mims, Salt Lake City ---W 10
Aug. 25—John Houston, Reno ----------KO 4
Oct. 17—Artie Towne, New York -------L 10

JIMMY SAVALA

Madera, Calif. Lightweight

1948

May 4—Roberto Galvan, San Jose------W 6
May 18—Roberto Galvan, San Jose ------W 8
June 1—Baby Gutteriz, San Jose------W 6
June 22—Ramon Ruiz, San Jose----------W 8
June 29—Gil Martinez, San Jose----------W 6

1949

Feb. 7—Manny Perez, San Francisco---W 4
Feb. 15—Pancho Pena, San Jose ------KO 4
Feb. 28—Felix Coleman, San Francisco-KO 6
Mar. 10—Sidney Hitchins, Fresno ------W 6
Mar. 22—Marcus Vasquez, San Jose ----KO 5
Mar. 31—Benny Chavez, Fresno -------KO 4
Apr. 26—Baby Gutteriz, San Jose -------W 8
May 6—Butch Maxwell, S. Francisco--KO 6
May 12—Tony Beccera, Fresno --------KO 8
May 26—Billy Herrera, Fresno --------KO 4
June 7—Bucky Edwards, San Jose ---KO 3
June 13—Sonny Gomez, San Francisco-KO 3
July 12—Ruby Garcia, Los Angeles------L 10
Aug. 9—Rocky Lucero, San Jose ------W 10
Aug. 29—Al Arenas, Ocean Park --------L 10
Oct. 6—Rudy Vasquez, Fresno----------L 10
Nov. 8—Pat Flowers, San Jose----------L 10

1950

Jan. 11—Felix Coleman, Fresno---------D 6
Feb. 10—Felix Coleman, San Francisco---D 6
Feb. 27—Bobby Garza, San Francisco----W 6
Mar. 6—Charley Johnson, San Fran---KO 4
Mar. 16—Felix Coleman, San Francisco--L 6

1951

Mar. 6—Earl Roland, San Jose--------KO 3
Mar. 13—Tello Cruz, Stockton----------W 6
Mar. 16—Lavert Smith, Hollywood------KO 5
Apr. 26—Juan Zavala, Richmond--------W 6

1952

Jan. 8—Sammy Figueroa, San Jose-----D 10
Jan. 17—Richie Minjares, San Fran.---KO 1
Feb. 12—Oscar Price, Sacramento-----KO 5
Mar. 4—Memo Martinez, San Jose-----KO 5
Apr. 28—George Macias, Fresno---------W 10
May 21—Bobby Woods, Fresno----------D 10
June 30—Bobby Romo, Fresno----------W 10
July 12—Bobby Romo, San Francisco-KO 6
Aug. 19—Leo Martinez, Stockton-------KO 4
Sept. 15—Fabela Chavez, San Fran.-------L 10
Nov. 1—Jackie Blair, Hollywood---KO by 7
Dec. 1—Norman Snyder, Fresno--------W 10

1953

Jan. 19—Bobby Singleton, Butte--------W 10
Feb. 23—Reyes Lopez, Butte----------W 10
Apr. 21—Joey Clemo, Butte----------D 10
June 1—Reuben Smith, San Francisco--W 10
July 4—George Berry, San Jose---------L 10
Sept. 3—Aberdeen Lynch, Fresno--------L 10

1954

Mar. 8—Aberdeen Lynch, San Fran. --KO 10
Mar. 30—Ron Stribling, Chicago---------L 8
Sept. 22—Carmen Venuto, San Francisco W 6
Nov. 17—Jimmy Walker, San Fran. ----KO 2
Dec. 15—Lou Castillo. San Francisco----W 6

1955

Jan. 27—Gordon Lee, San Jose --------KO 6
Mar. 22—Bobby Woods, Sacramento-KO by 6
Oct. 5—Lou Castillo, Richmond -------W 6
Oct. 25—Dave Wagoner, Richmond------L 6
Nov. 9—Lou Castillo, Oakland----------W 6

CARLOS SAVEDRA

New Orleans, La., Featherweight

1953

Mar. 30—Ray Smith, New Orleans--------D 4
Apr. 6—Eddie Jennings, New Orleans ----------KO by 3
May 11—Tookie Cantrall, New Orleans-KO 2
May 19—Rocky Randell, Miami Beach---L 4
June 1—Eddie Ruiz, New Orleans-------W 4
June 15—Tommy Patrick, New Orleans--W 4
June 29—Frankie Speed, New Orleans----L 4
July 20—Rocky Randell, New Orleans ----------KO by 2
Aug. 24—Frankie Speed, New Orleans---D 4
Oct. 5—Hector Bacquetes, New Orleans-L 4

1954

July 8—Joe Kelly, Tampa----------W 6
July 20—Owen Romero, New Orleans---L 4
Aug. 3—Bobby Jackson, New Orleans--W 4
Sept. 28—Bobby Flores, Galveston-------L 4
Nov. 1—Owen Romero, New Orleans ----------KO by 2

1955

Feb. 8—Junior Bergeron, New Orleans-L 4
Mar. 14—Junior Bergeron, New Orleans-L 4
Mar. 28—Chico Hernandez, New Orleans-W 4
Apr. 11—Chico Hernandez, New Orleans-L 4
May 3—Charley Beasley, Beaumont----L 6
May 9—Jules Butch, New Orleans------L 4
Oct. 3—Jules Butch, New Orleans------L 4
Nov. 7—Erwin Laborde, New Orleans---L 4

NESTOR SAVINO

Argentinian Lightweight

Born, June 18, 1931.

1952

Aug. 16—Hector Fernandez, Buenos Aires----------KO 2
Aug. 27—Domingo Aiello, Buenos Aires KO 6
Oct. 1—Cesar Toro, Buenos Aires-----KO 9

Oct. 16—Demetrio Flores, Quilmes.....W 10
Nov. 12—Luis Fuentealba, Buenos Aires.W 10

1953

June 10—Hector Fernandez, Buenos Aires.....KO 2
June 24—Domingo Aiello, Buenos Aires KO 5
July 15—Rafael Azuaga, Buenos Aires...W 12
Sept. 2—Angel Olivieri, Buenos Aires...W 12
Nov. 27—Francisco Martinez, Mar del Plata.....W 10
Dec. 9—Rafael Azuaga, Buenos Aires...W 12

1954

Feb. 20—Juan Campos, Buenos Aires...KO 9
Mar. 31—Rafael Azuaga, Buenos Aires...W 12
Apr. 17—Jose Gozza, Buenos Aires.....KO 6
June 19—Julio Febres, Buenos Aires...KO 4
July 31—Julio Ocampo, Buenos Aires..KO 8
Oct. 2—Osvaldo Paredes, Buenos Aires.....KO 9
Nov. 2—Carlos Albanello, Buenos Aires.....KO 3
Nov. 13—Angel Olivieri, Buenos Aires...W 12

1955

Jan. 19—Americo Benetti, Buenos Aires.D 12
Feb. 9—Antonio Algarabel, Buenos A..W 12
July 2—Osvaldo Paredes, Buenos A...KO 6
Aug. 6—Americo Benetti, Buenos Aires.W 10
Sept. 10—Mario Lopiano, Buenos Aires.KO 4

ARMAND SAVOIE

Montreal, Canada, Lightweight

Born, 1928.

1949

Jan. 17—Dave Mitchell, Montreal .....D 6
Feb. 21—Dave Mitchell, Montreal .....W 6
Mar. 28—Herman Cosgrove, Montreal...W 6
May 2—Noel Gagnon, Quebec .....KO by 2
June 16—Rocky Armando, Verdun .....W 6
Aug. 3—Fernand Drouin, Montreal ....W 6
Aug. 16—Paul Thibeault, Montreal ....KO 7
Aug. 30—Jerry Laliberte, Montreal....KO 5
Sept. 14—Rene Lapointe, Montreal ....KO 1
Oct. 4—Noel Gagnon, Montreal .....KO 3
Oct. 31—Ray Edwards, Montreal .....KO 4
Nov. 21—Pat O'Leary, Montreal.....KO 1
Dec. 12—Oliver Breton, Montreal.....KO 7

1950

Jan. 30—Chuck Burton, Montreal.....KO 8
Feb. 27—Norman Thompson, Montreal..KO 2
Mar. 20—Harry Goulding, Montreal.....KO 4
Apr. 24—Alan McFater, Toronto.....KO 7
May 1—Young Junior, Montreal.....KO 4
May 8—Spider Thompson, Toronto.....W 8
June 20—Danny McCall, Montreal.....KO 2
July 4—Jean Richard, Montreal.....L 10
July 24—Albert Adams, Chicago.....KO 6
Aug. 1—Archie Goodbee, Montreal....KO 4
Aug. 16—Jean Richard, Montreal.....D 10
Oct. 2—Danny Webb, Montreal.....KO 5
Oct. 30—Billy Liggett, Montreal.....KO 2
Nov. 10—Bill Neri, New York.....L 6
Dec. 5—Johnny Breeze, Montreal.....W 10

1951

Jan. 29—Young Junior, Quebec.....L 10
Feb. 19—Bill Neri, Montreal.....W 8
Feb. 27—Solly Cantor, Toronto.....KO 9
Apr. 9—Alan McFater, Toronto.....W 8
May 7—Pierre Montane, Montreal.....KO 1
June 4—Arthur King, Toronto.....L 10
June 18—Solly Cantor, Toronto.....L 10
July 24—Cabey Lewis, Montreal.....KO 8
Aug. 22—Gaby Ferland, Montreal.....KO 7
Sept. 24—Solly Cantor, Montreal.....W 12
(For Canadian Lightweight Title)
Oct. 15—Orlando Zulueta, Montreal.....D 10
Nov. 6—Solly Cantor, Montreal.....W 12
Dec. 3—Bryan Kelly, Montreal.....L 8
Dec. 19—Sonny Luciano, Miami Beach..W 10

1952

Jan. 23—Jackie O'Brien, Miami Beach..W 10
Mar. 3—Sandy Saddler, Montreal..W. dis. 4
May 15—Marcel Brisebois, Montreal....D 10
June 2—Marcel Brisebois, Montreal....D 10
July 7—Johnny Greco, Montreal.....W 12
(Canadian Welterweight Title)
Aug. 26—Johnny Greco, Montreal.....L 12
(Canadian Welterweight Title)
Oct. 1—Willie Pep, Chicago.....L 10
Nov. 13—Leslie Harris, Ottawa.....W 10
Dec. 1—Alan McFater, Toronto.....W 10
Dec. 18—Shamus McCray, Ottawa .....W 10

1953

Jan. 19—Glen Flanagan, Montreal.....W 10
Feb. 16—Jimmy Carter, Montreal.....W 10
Apr. 27—Paddy DeMarco, Montreal.....L 10
May 18—Don Bowman, Holyoke.....W 10
June 1—Eddie Chavez, San Francisco....L 9
June 8—Arthur King, Toronto.....L 12
June 15—Eddie Compo, Brooklyn.....KO 5
June 29—Ralph Dupas, New Orleans.....L 8
July 27—Fabala Chavez, New Orleans..KO 8
Nov. 11—Jimmy Carter, Montreal...KO by 5
(World Lightweight Title)

1954

Jan. 25—Houston Brown, Montreal....W 10
Mar. 31—Arthur Persley, St. Louis.....L 10
May 8—Cisco Andrade, Buffalo .....L 10
June 15—Richie Howard, Halifax.....KO 4
July 20—Ralph Dupas, New Orleans....L 10
Sept. 6—Teddy Davis, New York.....L 10
Sept. 28—Richie Howard, Halifax.....L 12
(Canadian Lightweight Title)

1955

Jan. 10—Carl Coates, Montreal .....L 10
Feb. 22—Rocky Randell, Tampa .....L 10
Mar. 29—Kenny Lane, Grand Rapids.....L 10
May 9—Kid Centella, New Orleans ....W 10
May 17—Aldo Mente, Tampa .....W 10
July 4—Jerry Drouin, Quebec .....L 10
July 16—Buddy McDonald, Edmonton ..W 10
Oct. 13—Jackie Blair, Dallas .....W 10
Dec. 6—Larry Boardman, Hartford.....L 10

CHARLEY SAWYER

Los Angeles, Calif., Welterweight

1950

May 5—Gil Chavez, Hollywood.....L 4
May 22—Bob Torrance, Ocean Park.....L 4
May 29—Ray Acosta, Ocean Park.....L 4
June 2—Manuel Mendoza, Hollywood..KO 3
June —Manuel Hampton, Ocean Park KO 2
June 23—Joe Kezele, Hollywood.....W 4
July 21—Bobby Brewer, Hollywood...KO 3
Aug. 11—Tello Cruz, Hollywood.....KO 2
Aug. 15—Rudy Martinez, Los Angeles....W 4
Aug. 28—Lonnie Hudson, Ocean Park..KO 4
Sept. 8—Oscar Reyes, Hollywood.....W 4
Oct. 17—Bob Torrance, Los Angeles.....D 4
Oct. 23—Bob Torrance, Ocean Park.....W 4
Dec. 8—Baby Ike, Hollywood.....KO 4

1951

Jan. 5—Cisco Saenz, Hollywood .....KO 4
Jan. 16—Lou Joseph, Los Angeles.....W 6
Mar. 6—Lou Joseph, Los Angeles.....L 6
Mar. 16—Hank Davis, Phoenix.....W 10

1952

Mar. 29—Oscar Reyes, Hollywood.....D 6
May 3—Woody Winslow, Hollywood....W 6
May 23—Charlie Salas, Phoenix.....L 10
Sept. 20—Russell Johnson, Hollywood..KO 3
Nov. 29—Leon Spencer, Hollywood....KO 3

1953

Feb. 28—Joe Gilmer, Hollywood.....W 6
June 8—Boston Wilson, South Gate.....W 6
June 29—Ray Acosta, South Gate.....D 10
Oct. 10—Ray Acosta, Hollywood.....KO 6
Dec. 12—Earl Turner, Hollywood.....KO 6

1954

Apr. 4—Milo Savage, Hollywood.....L 10
July 26—Maurice Harper, Oakland.....L 10
Dec. 11—Bobby Morales, Hollywood....KO 2

1955

May 19—Ernie Greer, Los Angeles ....KO 8
June 9—Alex Amador, Los Angeles ..KO 2
July 7—Rafael Gutierrez, Los Angeles.KO 8
Aug. 25—Ike Jenkins, Los Angeles ....KO 8
Nov. 5—Pat Manzi, Hollywood.....W 10

GARVIN SAWYER

Cincinnati, O., Heavyweight

1954 National and International Golden Gloves Heavyweight Champion.

1955

Aug. 29—Calvin Wilson, New York.....W 4
Nov. 14—George Washington, Providence .....W 4
Dec. 6—Sammy Jackson, Rochester....KO 1

CHARLEY SAZERA

Birmingham, Ala., Welterweight.

1954

Oct. 9—Jimmy Haigy, Manchester, Ga..W 4
Nov. 4—Al Horton, Birmingham .....W 6
Dec. 13—Al Horton, Birmingham .....W 6

1955

Jan. 27—Al Bourdreaux, Birmingham ..W 6
Feb. 9—Al Bourdreaux, Birmingham ..W 6
Mar. 10—George Carter, Dallas .....KO by 2
Aug. 11—Bid Nethers, Birmingham.....L 8
Oct. 20—Johnny Hopkins, Houston..KO by 4
Nov. 7—Herbie Rodriguez, New Orleans .....KO by 1
Dec. 19—Nolan Duplessis, New Orleans.....KO by 3

JIMMY SCALERO

Stamford, Conn., Welterweight

1952

Oct. 28—Earl Dennis, New York.....W 4
Nov. 14—Lou Bartfield, New York.....W 4
Nov. 25—Juan Melendez, New York.....W 6
Dec. 5—Juan Melendez, New York City W 4

1953

Jan. 6—Rene Roman, White Plains.....W 6
Jan. 15—Juan Melendez, N. Y. C.....KO 5
Jan. 27—George Monroe, White Plains...L 6
Feb. 20—Felton Simmons, N. Y. C.....W 4
Mar. 13—Felton Simmons, N. Y. C.....W 4
Mar. 27—Tatos Matos, N. Y. C. .....W 4
Apr. 17—Tatos Matos, N. Y. C. .....W 6
Apr. 30—Felix Redundo, Newark...KO by 5
June 16—Bobby Timpson, Brooklyn.....W 6
June 30—John Biancello, Brooklyn....D 6
July 7—Ray Edwards, Brooklyn.....D 6
Sept. 21—Benny Uhl, Brooklyn.....KO 5
Sept. 25—Earl Dennis, N. Y. C.....L 6

1954

Nov. 12—Tony Mascia, New York.....W 4
Nov. 29—Artie McCann, New York.....W 6
Dec. 9—Stan Smith, Danbury .....W 6

1955

Feb. 18—Jimmy Soo, New York .....L 8
May 10—Jimmy Soo, Philadelphia..KO by 7

BOBBY SCANLON

Buffalo, N. Y., Featherweight

1954

May 31—Gene Donaldson, New York....W 4
June 21—Gene Donaldson, New York....W 4
July 5—George Stephany, New York...W 4
July 26—George Stephany, New York...W 4
Sept. 20—Frankie Madison, New York...D 4
Sept. 28—Godofredo Laboy, Buffalo.....W 6
Oct. 26—Don Grinton, Buffalo.....W 6
Nov. 29—Don Grinton, Hamilton .....W 5
Dec. 9—Charley Smith, Erie .....KO 4
Dec. 20—Guadalupe Robledo, N. Y. ....KO 5

1955

Jan. 17—Frankie Madison, New York ..W 6
Feb. 10—Henry Luera, Dallas .....W 6
Apr. 5—Celso Hidalgo, Houston .....W 6
Aug. 1—Willie Brown, New York ....KO 5
Sept. 26—Art Oubre, New York .....W 6
Oct. 24—Frankie Freese, New York....W 6
Nov. 11—Al Tisi, New York.....KO 4

CLIFF SCHELLIN

17-3

Stockton, Cal., Middleweight

Born, Oct. 27, 1925.

(7-0)

1951

May 22—Lepp Webster, San Jose .....L 6
June 1—Joe Gonzales, Richmond .....W 4
June 19—John Manti, Los Angeles ....KO 3
July 9—Woody Harper, San Francisco..W 6
July 23—Woody Harper, San Francisco..W 6
Aug. 13—Lepp Webster, San Francisco ..W 6
Aug. 27—Woody Harper, San Francisco..W 6
Oct. 8—Pedro Jiminez, San Francisco..KO 4
Nov. 19—Wes Echols, San Francisco ..KO 9
Dec. 19—Bob Ward, Stockton .....W 10

1952

Aug. 1—Lepp Webster, Reno .....KO 3
Aug. 19—Tony Rentaria, Stockton .....KO 10
Sept. 9—Earl Turner, Stockton .....W 10
Sept. 26—Garth Panter, Reno .....W 12

1953

May 12—Bill Lanza, Stockton .....L 10
June 8—Earl Turner, South Gate .....W 10
June 29—Bill Lanza, San Francisco .....L 10

1954

(Inactive)

1955

Sept. 28—Jay Lewis, Stockton .....W 10
Oct. 11—Pedro Jiminez, Fresno .....KO 5
Dec. 13—Joe Neal, Stockton.....KO 2

CECIL SCHOONMAKER

Los Angeles, Calif., Bantamweight

1944

Aug. 22—Winnie Tart, Union City ....KO 4
Oct. 23—Percy Cabey Lewis, Newark..KO 1
Nov. 6—Mike Crouchelli, Newark.....KO 5
Nov. 20—Joe Blair, Newark.....W 6
Dec. 1—Joe Blair, N. Y. City.....W 6

1945

Jan. 2—Percy Idlett, Brooklyn.....KO 3
Jan. 23—Joey Blair, Brooklyn.....W 6
Feb. 5—Joey Blair, Philadelphia.....W 6
Apr. 9—Vern Brown, Baltimore.....L 6

1946

Oct. 15—Bee Jiminez, Los Angeles.....L 6
Nov. 4—Henry Evaro, Los Angeles.....W 4
Nov. 18—Henry Evaro, Ocean Park.....D 4
Dec. 17—Henry Evaro, Los Angeles.....D 4
Dec. 23—Mike De La Rosa, Ocean Park..W 4
Dec. 30—Mike De La Rosa, Pico.....KO 4

1947

Jan. 6—Len Marcus, Ocean Park.....W 4
Jan. 10—Generao Vallez, San Diego....D 4
Jan. 13—Bee Jiminez, Ocean Park.....KO 2
Jan. 17—Freddy Hernandez, Hollyw'd..W 4
Jan. 24—Bee Jiminez, Hollywood.....W 4
Feb. 4—Ozzie Biggie, Los Angeles.....W 4
Feb. 21—Joe Luis, San Diego.....KO 3
Feb. 25—Ozzie Biggie, Los Angeles....W 4
Mar. 3—Sid Hitchins, Ocean Park.....KO 1
Mar. 14—Ozzie Biggie, San Diego.....D 4
(Cut eye)
Mar. 24—Billy Herrera, Ocean Park.....W 4
Apr. 21—Sid Hitchins, Ocean Park.....W 4
May 6—Benny Cousins, Los Angeles....W 6
July 11—Luis Galvani, San Juan, P. R. KO by 9
Aug. 18—Ivor Fredericks, Coney Isl.....L 6
Oct. 24—Ivor Fredericks, New York....L 6
Dec. 16—Ozzie Biggie, Los Angeles.....W 4

1948

Jan. 2—Little Giant, San Diego.....W 6
Jan. 19—Roberto Galvan, Ocean Park...W 4
Feb. 10—Benny Cousins, Los Angeles....W 4
Mar. 19—Herky Karmensky, Hollywood..W 4
Mar. 25—Chuck Wilkerson, Hollywood...W 4
May 24—Dado Marino, San Francisco....W 10
June 28—Jorge Sanchez, Ocean Park....KO 4
Sept. 28—David Kui Kong Young, Guam..W 10
Nov. 8—Gon Ladrazo, Guam.....KO 5
Nov. 24—Star Naven, Guam .....W 10
Dec. 21—Luis Castillo, Los Angeles.....W 15

1949

Feb. 27—Memo Valero, Juarez.....L 10
May 23—Elly Bennett, Sydney .....KO by 6
Dec. 5—Jock Leslie, Tucson .....L 10
Dec. 19—Jackie McCoy, Ocean Park ....D 10

1950

Feb. 7—Reuben Smith, Los Angeles.....L 10
Mar. 18—Tirso del Rosario, Manila .....L 10
May 17—Star Naven, Manila .....W 6
July 25—Dave Gallardo, Ocean Park ...W 10
Aug. 14—Dave Gallardo, Ocean Park ....L 10
Dec. 22—Dave Gallardo, Hollywood.....L 10

1951

Jan. 16—Red Martinez, Denver.....KO by 5
Feb. 13—Bobby Garza, Los Angeles.....D 5
Feb. 27—Al Cruz, Los Angeles.....KO by 1
Apr. 10—Johnny Ortega, Sacramento....W 12
Sept. 29—Ciro Morasen, Havana.....L 10

1952

Sept. 29—Johnny Carr, Brooklyn.....D 6

1953

Jan. 5—Ike Chestnut, Brooklyn.....L 4
Mar. 3—Ike Chestnut, Brooklyn.....L 6
Apr. 3—Ike Chestnut, N. Y. C.....L 6

Oct. 3—Teddy Davis, New Britain_KO by 2
Nov. 28—Jimmy Quinn, Hollywood_____KO 8

1954

Jan. 2—Jimmy Quinn, Hollywood_____W 10
Mar. 22—Casey Jones, San Francisco____W 10
May 14—Baby Face Gutierrez, San Diego_____W 12
(California State Bantamweight Title)
June 9—Doug Medley, San Diego_____W 10
July 23—Ramon Carrillo, San Diego___KO 8
Sept. 30—Kenny Davis, Vancouver_____L 10
Dec. 2—Paul Smith, Pueblo_____W 8

1955

Jan. 15—Jess Mongia, Hollywood_____L 12
(Lost California State Bantam crown)
Jan. 25—Buddy Baggett, Pueblo_____KO 3
Sept. 12—Kid Anahuac, Tijuana ____KO by 7
Oct. 17—Raton Macias, Corpus Christi___L 10
(Lost California State Bantam crown)

EDDIE SCHNOOR

Boise, Ida., Lightweight

1955

July 18—Joe D'Avy, Salt Lake City_KO by 1
Sept. 5—Russell Davis, Winnemucea____L 6
Oct. 20—Ray Strong, Boise_____L 4
Nov. 9—Dick Blade, Missoula_____W 4
Dec. 1—Jean LaForte, Boise_____W 4
Dec. 6—Bert Singer, Portland_____L 4
Dec. 15—Ray Strong, Portland_____W 4

ITALO SCORTICHINI

28-18-6
(11-2)

Italian Middleweight

Born, Fabriano, October 14, 1929.

1948

Nov. 20—Cerroni, Fabriano _____W 6
Dec. 12—Fabbri, Fabriano _____D 6
Dec. 18—Fabbri, Rimini _____L 6

1949

Apr. 4—Rene Guglielmi, Toulon_____KO 9
Apr. 28—Giaminelli, Toulon _____KO 2
May 19—Al Leger, Marseilles_____KO 3
June 23—Natale Blasi, Fabriano_____W 8
July 2—Natale Blasi, Ancona_____W 8
July 14—Roger Dubrueil, Toulon_____D 10
Aug. 16—Pieragnoli, Menton _____KO 8
Aug. 22—Neuebauer, Monaco _____L 10

1950

Jan. 20—Emile Chochon, Marseilles____KO 2
Feb. 15—Faleschini, Rome _____W 8
Mar. 2—Giglio Odorico, Rome_____W 8
Mar. 18—Luigi Coluzzi, Rome_____L 8
June 18—Zacchini, Ancona _____W 8
July 3—DeSanti, Fabriano _____KO 5
Aug. 12—Luigi Coluzzi, Ancona_____W 8
Oct. 16—Martorell, Beausoleil _____KO 5
Nov. 21—Ustarros, Nice _____KO by 5
Nov. 29—Ali Amrane, Neuchatel_____W 10
Dec. 22—Michel Palermo, Ancona_____LF 4

1951

Apr. 9—Ustarros, Menton _____KO 4
May 20—Gouellain, Toulon _____W 10
July 28—Carlo Mola, Ancona_____L 10
Dec. 2—Luigi Male, Portorecanati_____W 10

1952

Jan. 31—Egisto Peyre, Rome_____D 8
May 31—Luigi Male, Civitavecchia_____L 10
July 12—Ammi Mohamed, Toulon_____KO 7

1953

19-7-3

Jan. 6—Joey Greco, Newark_____W 8
Jan. 19—Chico Vejar, Brooklyn_____KO by 4
Mar. 19—Joe Juliano, L. I. City_____L 8
Apr. 16—Harold Drucker, L. I. City_____W 8
May 5—Gerald Dreyer, Brooklyn_____W 10
June 10—Kid Gavilan, Detroit_____L 10
Oct. 7—Gil Turner, Detroit_____L 10
Nov. 30—Willie Pastrano, New Orleans__W 10

1954

Jan. 16—Carmen Basilio, Miami_____D 10
Feb. 12—Joey Giambra, New York_____L 10
Mar. 26—Carmine Fiore, Syracuse_____L 10
May 15—Carmen Basilio, Syracuse_____L 10
June 21—Pedro Gonzales, New York_____W 10
Nov. 15—Luther Rawlings, New York___W 10
Dec. 6—Chico Varona, New York_____W 10

1955

Jan. 3—Gil Turner, New York_____L 10
Jan. 15—Joe Miceli, Miami _____D 10
Feb. 21—Maurice Harper, San Fran_____L 10
Apr. 14—George Barnes, Sydney_____D 12
July 3—Young Paulino, Manila _____KO 4
July 19—Marshall Clayton, Manila_____KO 8
Aug. 10—Carmen Basilio, New York_____L 10
Dec. 21—Bobby Boyd, St. Louis_____L 10

IRWIN SCHULZ

24-13-7
(1-5)

New York, N. Y., Light Heavyweight

1951

Sept. 17—Jim Robinson, Newark ____KO by 1
Oct. 6—Bernie Delmont, Brooklyn _____D 4
Oct. 18—Gentle Wimberly, New York_KO 3
Nov. 1—Johnny Hickson, N. Y._____KO by 2
Nov. 17—Herbie Ely, Brooklyn_____W 4
Nov. 21—Herbie Ely, New York_____W 4

1952

Jan. 2—Gil Edwards, N. Y. C._____D 4
Jan. 7—Gil Edwards, N. Y. C. _____D 4
Jan. 17—Jimmy Conroy, N. Y. C._____KO 1
Jan. 24—Joey Peters, N. Y. C._____KO 4
Feb. 15—Gil Edwards, N. Y. C._____W 4
Feb. 18—Gil Edwards, N. Y. C._____W 6
Mar. 3—Dennis Ryan, N. Y. C._____W 4
May 12—Pierce Travers, Brooklyn_____W 4
June 30—Roger Whynott, Brooklyn_____W 6
July 21—Dom Zimbardo, Brooklyn_____W 6
Sept. 12—Billy Haigler, N. Y. C._____W 6
Oct. 13—Roger Whynott, Brooklyn_____W 6
Nov. 17—Horace Bailey, Brooklyn_____W 6
Dec. 12—Phil Saad, W. Palm Beach_____W 6
Dec. 29—Johnny Sullivan, Brooklyn KO by 3

1953

15-3-3

Mar. 17—Billy Kilgore, Miami Beach_____L 10
Apr. 6—Al Warner, Brooklyn_____D 6
May 11—Eddie Dixon, Brooklyn_____D 6
May 25—Bob Provizzi, Brooklyn_____L 6
June 8—Eddie Green, Miami_____KO 6
June 23—Eddie Springer, Miami_____W 10
July 10—Nonos Solomon, Miami_____D 10
Aug. 18—Sid Barry, Brooklyn_____W 6
Sept. 14—Tommy Thompson, Brooklyn___L 6
Oct. 21—Joe Arthur, N. Y. C._____D 6
Dec. 18—Tommy Thompson, N. Y. C.____W 6

1954

19-6-7

Jan. 22—George Holman, West Palm Beach _____KO by 9
Feb. 19—Eddie Springer, West Palm Beach_____KO 6
Mar. 4—Jimmy Jewell, West Palm Bch. W 10
Mar. 16—Reuben Jones, Miami Beach___W 10
Apr. 16—Bobby Moore, New York_____W 8
May 24—Bobby Moore, New York_____L 6
July 14—Bill Tate, New York_____KO 1
Sept. 10—Bill Tate, New York_____L 8
Nov. 1—Earl Charity, Brooklyn_____L 8
Nov. 18—Bobby Moore, New York_____L 8
Dec. 27—Mel Brown, Brooklyn_____L 6

1955

Nov. 11—Andre Tessier, New York_KO by 4

CARLIN SCOTT

New York, N. Y., Welterweight

1954

Jan. 29—Mike Colucci, New York_____L 4
Feb. 22—Ernie Roberts, Brooklyn_____L 6
Aug. 5—Roosevelt Coward, New York__L 6
Sept. 6—Wes Lowry, New York____KO by 2

1955

Feb. 21—Johnny Lissy, New York_____L 4
Apr. 30—Rolando Rodriguez, Havana____W 10

CHARLEY SCOTT

Philadelphia, Pa., Welterweight

1953

Feb. 16—Steve Cole, Philadelphia_____W 4
Feb. 28—Dave Staples, Philadelphia_____W 4
Mar. 21—Chuck Sandt, Philadelphia____KO 2
Apr. 11—Johnny Gentile, Philadelphia___L 6
July 7—Mack Little, Philadelphia_____KO 6
Aug. 6—Tommy Marciano, Philadelphia_L 6
Nov. 30—Gordon Perry, Providence_____L 6

1954

Feb. 11—Jake Josato, Philadelphia_____L 4
Feb. 24—Billy Walker, Philadelphia____W 4

Mar. 11—Willie Bey, Philadelphia.....KO 3
Mar. 20—Tommy Marciano, Phila.....L 7
June 22—Jake Josato, Philadelphia....KO 2
July 7—Cortez Jackson, Philadelphia..W 6
Aug. 14—Eric Pispa, Philadelphia.....KO 2
Sept. 12—Rudy Gwin, New York.....L 4
Sept. 30—Johnny Ciccarelli, Phila.....KO 2
Nov. 18—Gil Turner, Philadelphia..KO by 8

1955

Dec. 1—Johnny Cunningham, Wilmington .....W 8

HERMAN SCOTT

Rochester, N. Y., Lightweight

1955

June 14—Gene Tortorice, Buffalo.....KO 1
Aug. 16—Joe O'Leary, Elmira .....KO 2

SOLIS SCOTT

New Orleans, La., Welterweight

1954

Aug. 7—Ike Cyrus ,New Orleans.....KO 1
Aug. 21—Junius West, New Orleans.....L 4
Nov. 30—Alex Hamilton, New Orleans...W 4
Dec. 21—Junius West. New Orleans.KO by 2

1955

Jan. 25—James Williams, New Orleans.KO 3
Feb. 14—Cleveland Hampton, New Orl...L 4
Apr. 18—Dave Cheatum, New Orleans...W 6
May 2—Dave Cheatum, New Orl...KO by 4
June 21—George Toussaint, New Orl...KO 2
July 8—Leroy King, New Orleans.....W 4
Aug. 29—Cleveland Hampton, New Orl...W 4
Oct. 17—Dave Cheatum, New Orleans...L 6
Oct. 24—Eddie Cates, New Orleans.....W 6
Oct. 31—Johnny Howard, New Orl..KO by 7
Nov. 21—Earl Grey, New Orleans..KO by 2

TONY SCOTT

Boston, Mass., Bantamweight

1955

Feb. 5—Tony Grasso, Hartford.....L 6
Feb. 14—Fernando Gagnon, Quebec.KO by 1
Sept. 12—Robert Mirando, Portland.....KO 1

KIRBY SEALS

Los Angeles, Cal., Heavyweight

1952

Oct. 25—Leonard Dugan, Hollywd..KO by 4

1953

Mar. 28—Young Jack Johnson, Hollywd..W 4
Apr. 1—James Cartwright, San Fran....W 6
July 21—James Cartwright, Los Ang...KO 4
Sept. 8—Harry Wills, Los Ang.....KO by 9
Oct. 19—Lonnie Malone, South Gate....W 6
Nov. 10—Fred Taylor, Los Angeles.....W 6
Dec. 22—Harry Wills, Los Angeles.....NC 6

1954

Aug. 13—Zora Folley, San Diego.....L 10
Oct. 6—James Cartwright, San Fran...D 4
Oct. 21—Jimmy Byrne, Portland...KO by 7
Dec. 14—Pat McMurtry, Tacoma....KO by 2

1955

Jan. 18—Rex Layne, Salt Lake City.KO by 6
Feb. 24—Zora Folley, Los Angeles...KO by 5
Apr. 14—Ruben Wilson, Los Angeles.....W 4
Aug. 23—Duke Sabedong, Seattle .....L 10

SAMMY SEALS

Los Angeles, Calif., Middleweight

1955

June 28—Benny Lucero, Ocean Park.....W 4
July 12—Monroe Ratliff, Ocean Park.....D 4
Aug. 13—Paul Anderson, Hollywood.....L 4
Aug. 23—Paul Anderson, Ocean Park.....L 4

MIKE SEEBEK

New York, N. Y., Lightweight

1954

June 21—Jerry Almos, Brooklyn.....D 4
July 8—Jerry Almos, Brooklyn.....D 4
Aug. 26—Manny Salazar, New York.....W 4
Dec. 10—Ronnie D'Albora, New York....L 4

1955

Jan. 7—Vic Campos, New York.....L 4

ARLEY SEIFER

Fineview, Pa., Welterweight

1953

Nov. 24—Billy Allman, Pittsburgh.....KO 2

1954

Jan. 12—Howdy McClain, Wilkinsburg..W 6
Jan. 26—Kid Chocolate, Wilkinsburg....L 6
July 30—Norman Tucker, Pittsburgh...W 4
Aug. 28—Willie Minnefield, Pittsburgh...W 4

1955

Feb. 7—Art Kimmell, Jeannette.....W 6
Feb. 12—Buddy Jackson, Erie .....L 6
Mar. 28—Don Alderson, Pittsburgh.....W 8
Apr. 23—Roy Carruthers, Cleveland....KO 3
May 5—Ernie Smith, Pittsburgh.....W 6
May 28—Joe Martino, Cleveland.....W 6
July 9—Lou Stanich, Cleveland.....W 6

STAN SEQUEIRA

Oakland, Cal., Lightweight

1953

Apr. 21—Lucio Savala, Sacramento.....D 4
Aug. 5—Augie Real, San Francisco....KO 4
Sept. 3—Gilberto Muniz, Fresno.....L 6
Sept. 9—Pete Aguirre, Oakland.....KO 3
Oct. 5—Gil Muniz, South Gate.....L 6

1954

Jan. 30—Art Ramponi, Richmond.....D 6
Feb. 4—Bobby Woods, Oakland....KO by 4
May 11—Hank Lujon, Richmond.....W 6
May 25—Art Ramponi, Richmond..KO by 9

1955

Mar. 15—Cleo Lane, Richmond.....W 6
Dec. 8—Ray Castro, Eureka.....D 10

FRANKIE SEQUIERA

Oakland, Cal., Lightweight

1954

Feb. 4—Lorenzo Garcia, Oakland.....KO 3
Apr. 7—Hank Lujon, Oakland.....W 6
Aug. 20—Mickey Mars, San Francisco...W 5

1955

May 3—Paul Felix, Richmond.....W 6
June 2—Manuel Baptista, Oakland.....KO 6
June 23—Ramon Carrillo, Oakland.....KO 8

GENARO SERAFIN

Mexico City Featherweight

1951

Aug. 22—Memo Sanchez, Mexico City..KO 5
Sept. 12—Baby Cruz, Mexico City.....W 10
Oct. 28—Pulga Herrera, Mexico City....L 10

1952

Mar. 5—Uruapan Kid, Mexico City...KO 7
Apr. 2—Lino Botello, Mexico City.....W 10
May 17—Beto Couary, Mexico City.....W 10
June —Beto Couary, Mexico City.....L 10
July 9—Henry Morales, Mexico City...W 10
Nov. 8—Chebo De La Torre, Mexico City .....W 10
Nov. 25—Humberto Carrillo, Torreon....L 10

1953

Jan. 3—Raul Solis, Mexico City...KO by 3
Jan. 24—Joel Gutierrez, Mex. City..KO by 8
Mar. 25—Emilio Sanchez, Mexico City...W 10
June 20—Aurelio Rivero, Mexico City..KO 8
July 7—Tony Padilla, Durango.....KO 3
July 22—Babe Rivera, Mexico City.....W 10
Sept. 12—Raton Macias, Mexico City.....L 10
Dec. 4—Lucio Gonzalez, Torreon.....L 10
Dec. 10—Angel Aldama, Durango.....L 10
Dec. 19—Manuel Armenteros, Mex. City.W 10

1954

Apr. 21—Roy Hernandez, Mexico City..W 10
Sept. 1—Victor Quijano, Pueblo.....L 10
Nov. 3—Trini Ruiz, Mexico City.....L 10

1955

June 1—Luis Contreras, Mex. City..KO by 5
Oct. 20—Cesar Saavedera, Palacio.KO by 4
Dec. 12—Reyes Lopez, Guadalajara.KO by 4

GENE SERGEANT

Tallulah, La., Welterweight

1954

Mar. 11—Grover Bass, Bastrop.....KO by 1
Oct. 18—Tony Gonzales, Monroe, La.....L 4

1955

Sept. 30—Devane Garris, Monroe .....L 4

ARISTEO SERRANO

Mexico City, Mexico, Bantamweight

1952

Mar. 12—Emilio de la Rosa, Mexico City .....KO by 3
Oct. 1—Marciano Bermudez, Mexico City .....L 10
Nov. 12—Jorge Robles, Mexico City.....W 10

1953

May 16—Aurelio Rivero, Mex. City.Wdisq. 5
June 6—Aurelio Rivero, Mex. City.KO by 6
July 8—Manuel Armenteros, Mex. City.W 10

1954

Feb. 10—Memo Sanchez, Mexico City...L 10
Sept. 1—Rogelio Saucedo, Mexico City.KO 4
Sept. 26—Ernesto Parra, Mexico City KO by 6

1955

June 1—Manuel Rodriquez, Mexico City .....KO by 8
July 30—Felipe Sosa, Aguascalientes....L 10

PETE SERVIN

Los Angeles, Calif., Middleweight

1948

June 29—Mac Mitchell, Brooklyn .....L 4
July 7—Hy Culbertson, New York ....KO 3
July 12—Phil Dempsey, New York .....KO 3
July 14—Mel Goldsmith, New Haven ...W 4
July 20—Herman Cosgrove, New York....L 4
July 26—Billy Murray, Springfield.....L 4
Aug. 6—Walter Keyes, New York .....L 4
Aug. 9—Willie Stevenson, New York ...L 6
Aug. 16—Rocky DeCiantis, Providence..W 4
Aug. —Bill Feeney, Newark .....W 6
Sept. 2—Dave Peters, New York .....KO by 3
Sept. 16—Billy Truell, Worcester .....L 6
Sept. 20—Jimmy Stamford, Newark .....W 6
Oct. 6—Buddy Palmer, Bridgeport ....L 4
Oct. 11—Lanny Trader N. Haven..L Dis. 3

1949

Jan. 28—Baby Mathis, Hollywood.....D 4
Feb. 4—Lawrence Brown, Hollywood...L 4
Feb. 11—George Fields, Hollywood.KO by 4
Feb. 25—Sal Flores, Hollywood .....L 4
Mar. 4—Earl Flynn, Los Angeles.....D 4
Mar. 11—Willie Hardeman, Hollywood..KO 4
Mar. 18—Cagey Norris, Hollywood.....W 4
Mar. 25—Willie Jenkins, Hollywood.....L 4
Apr. 22—Earl Flynn, Hollywood.....W 4
May 6—Bob Torrance, Hollywood.....L 4
May 27—Cagey Norris, Hollywood.....KO 4
June 3—Bob Torrance, Hollywood.....L 4
June 17—Elmer Beltz, Hollywood....KO by 3

1950

Apr. 14—Rudolpho Raminez, San Diego.W 4
Apr. 19—Cliff Barnett, South Gate.....W 4
Apr. 24—Bob Torrance, Ocean Park.....L 4
May 2—Cliff Barnett, Los Angeles ....W 4
May 5—Baby Valdez, San Diego.....W 6
May 22—Benny Jordan, Ocean Park ....L 4
June 6—Benny Jordan, Ocean Park....W 4
June 13—Benny Jordan, Ocean Park....KO 3
June 16—J.J. Crackwell, Hollywood .....L 4
June 23—Cliff Barnett, Hollywood ....KO 4
July 7—Lonnie Hudson, Hollywood....W 4
Aug. 4—Baby Ike, Los Angeles .....L 6
Sept. 5—Al Bishop, Phoenix .....KO 5

1951

Feb. 22—Boyd Smith, El Paso.....W 6

1952

Apr. 26—Ray Louis, Hollywood.....KO 3
May 17—Willie Vaughn, Hollywood.....W 6
June 6—Willie Vaughn, Phoenix.....W 10
Aug. 30—Bobby Jones, Hollywood.....L 10

1953

May 11—Earl Turner, South Gate.....W 10
Oct. 3—Sal Flores, Hollywood.....W 10
Nov. 21—Earl Turner, Hollywood.....KO 10

1954

Mar. 27—Willie Vaughn, Hollywood.....L 10
Sept. 11—Dick Finley, Hollywood.....KO 6
Oct. 16—Eddie Sims, Hollywood.....W 10
Dec. 4—Woody Winslow, Hollywood...KO 8

1955

May 19—Govan Small, Los Angeles....KO 10
July 14—Govan Small, Los Angeles.....W 10
Sept. 22—Stan Bryant, Los Angeles.....L 10

JOHNNY SHANE

Miami, Fla., Welterweight

1954

Feb. 26—Eddie Forbes, Ft. Lauderdale..L 4
Sept. 21—Jo Jo Jordan, Miami Beach....L 4
Oct. 19—Mel Johnson, Miami Beach....D 4
Nov. 23—JoJo Jordan, Miami Meach...KO 1
Nov. 30—Kid Chocolate, Miami Beach...D 4
Dec. 14—Kid Chocolate, Miami Beach....L 4

1955

Jan. 4—Earl Russell, Miami Beach.....L 4
Jan. 15—Dick Spencer, Miami.....L 6
Apr. 19—Jerry Abrams, Miami Beach....L 4
May 3—Roger Siclare, Miami Beach.....L 4

YOUNG SHARKEY

(Bob Chartier)

Holyoke, Mass., Lightweight

1953

May 11—Frankie Dagga, Holyoke.....W 4
June 1—Frankie Savino, Holyoke.....W 4
Nov. 2—Stanley Hawkins, Holyoke....KO 3
Nov. 24—Bobby Lenois, Holyoke.....KO 1
Dec. 7—Kid Clark, Holyoke.....L 4
Dec. 21—Kid Clark, Holyoke.....L 4

1954

Jan. 4—Eddie McColgan, Holyoke....KO 3
Jan. 18—Bob Lenois, Holyoke.....KO 1
Feb. 1—Danny Roberts. Holyoke.....KO 3
Feb. 15—Johnny Robin, Holyoke.....KO 3
Feb. 22—Tony Mascia, Holyoke.....KO 4
Mar. 8—Bill Clarke, Holyoke.....L 4
Mar. 29—Sonny Jones, Holyoke.....KO 3
Apr. 26—Nate Donnell, Holyoke.....W 6
May 17—Frank Howard, Holyoke.....W 4
July 1—Johnny Gibson, Danbury.....KO 3
July 26—Frank Ippolito, New York.....L 6
Aug. 23—Bill Flamio, New York.....L 4
Oct. 11—Lou Cole, Holyoke.....KO 1
Oct. 20—Butsy Gallant, Boston .....D 6
Oct. 26—Johnny Betancourt, Holyoke.KO 1
Nov. 2—Earl Dennis, Holyoke.....KO by 5

1955

Feb. 22—Steve Ward, Holyoke.....L 4
Mar. 1—Jimmy Piper, Holyoke.....L 6
Oct. 11—Norm Gautreau, Holyoke.....W 4
Oct. 25—Bubba Norman, Holyoke.....L 6

JOE SHAW

New York City, N. Y., Middleweight

1952

Sept. 16—Bob Provissio, Pottsville.....D 6
Oct. 14—Bob Scribner, New York City..W 4
Oct. 20—Jack LaBua, Brooklyn.....L 4
Oct. 30—Jack LaBua, New York City...L 4
Nov. 6—Herbie White, New York City..D 4
Nov. 27—Gene Washington, N. Y. C.....L 4

1953

Jan. 8—Jack LaBua, N. Y. City.....W 4
Jan. 12—Tony Anthony, Syracuse..KO by 5
Feb. 12—Art Thayer, N. Y. City.....KO 3
Feb. 17—Carl Jackson, Brooklyn.....W 6
Mar. 10—Jim Williams, Brooklyn.....W 6
May 2—Leonard Jackson, Syracuse....W 6
June 9—Marcel Assire, Montreal.....KO 7
June 30—Marcel Assire, Montreal.....KO 6
Nov. 2—Jackie Wilson, Providence.....W 8
Dec. 8—Gil Edwards, White Plains.....W 8
Dec. 21—Wilfredo Miro, Brooklyn.....KO 5

1954

Jan. 18—Don Bryant, Brooklyn.....W 6
Feb. 4—Lino Armenteros, Fall River..KO 5
Feb. 27—Kid Charolito, Havana.....D 10
Mar. 20—Chico Varona, Havana....KO by 4
June 14—Said Khelfa, Montreal.....W 8
Aug. 2—Willie Dockery, New York....KO 3
Sept. 27—Hurley Sanders, Brooklyn.....L 6

Oct. 8—Willie Dockery, New York.....D 6
Nov. 29—Tommy Dixon, Brooklyn.....W 6

1955

Jan. 5—Eddie Smith, Detroit.....L 6
Jan. 19—Joe Laudanski, Chicago.....L 6
Feb. 18—Burl Charity, New York.....KO 7
June 3—Terry Moore, New York.....L 8
Sept. 15—Johnny Saxton, Portland.....L 10
Nov. 11—Terry Moore, New York.....L 8
Dec. 1—Phil Saxton, Highland Park....D 8

MOLLY SHAW

Baltimore, Md., Middleeight

1954

Mar. 30—Delmonte Coleman, Wilkes Barre .....KO 1
Aug. 19—Don Oliver, Baltimore.....KO by 3

1955

Oct. 20—Tommy Kirk, Philadelphia...KO 2
Nov. 15—Cortez Jackson, Phila.....KO by 3

NORMAN SHAW

Fall River, Mass., Welterweight

1953

Feb. 2—Joe DiPierro, Providence.....L 4
Feb. 5—Roger Ringuette, Fall River....W 4
Feb. 12—Roger Ringuette, Fall River....W 4
Feb. 19—Frank Lane, Fall River.....KO 2
Feb. 26—Bobby Welch, Fall River...KO by 3
Mar. 19—Benny Spinola, Fall River.....L 6
Apr. 30—Paul Roach, Fall River.....L 6
Nov. 5—Don Southern, Fall River..KO by 2
Dec. 10—Pat Cody, Fall River.....L 4

1954

Jan. 7—Dave Carter, Fall River...KO by 1
Feb. 8—Don Mann, Providence.....W 4
Feb. 15—Mike Reynolds, Providence...KO 3
Feb. 18—Joe Arruda, Fall River.....L 4
Mar. 8—Joe DiPierro, Providence.KO by 2
Oct. 14—Walt Byers, Boston.....KO by 2
Nov. 15—Cisco Holley, Providence.....L 4
Nov. 23—Don Preston, Boston.....KO by 3

1955

Jan. 6—John McDonough, Boston.....KO 5
Feb. 11—Eddie Connors, Boston....KO by 1

BOBBY SHELL

Washington, D. C., Welterweight

1955

Jan. 3—Lem Miller, New York.....KO 3
Jan. 10—Bobby Nelson, New York.....KO 3
Mar. 28—Toby Coleman, Brooklyn.....W 4
May 16—Billy Lepido, Brooklyn.....L 6
Sept. 19—Ernie Williams, New York.....L 6
Oct. 24—Billy Lynch, New York.....L 6
Nov. 18—Roy Alston, New York.....W 4
Dec. 19—Wes Lowry, New York.....W 6

JOHNNY SHIELDS 17-2-1

Washington, D. C., Heavyweight
Born, Oct. 29, 1930.
(1949 Golden Gloves Champion) (8-1)

1950

Apr. 10—Battling Moore, Washington...KO 1
Apr. 17—Kid Wolfe, Washington.....D 4
May 3—Kid Crockett, Washington.....W 4
Sept. 6—Bobby Brittle, Louisville.....KO 1
Sept. 11—Johnny Rice, Louisville.....KO 1
Oct. 29—George Newman, Tulsa.....W 6
Nov. 14—Al Brady, Tulsa.....W 5

1951

Feb. 12—Sheridan Fagan, Osaka, Japan.W 4
Mar. 16—Pat Waller, Osaka, Japan.....W 4
(Wounded in action May 23 in Korea and returned to States)
Nov. 26—Kid Crockett, Washington....KO 1
Dec. 7—Rudy Barrett, Wilmington....KO 3
Dec. 14—Dave Green, Baltimore.....W 5
Dec. 22—Kid Saucer, Washington.....L 4

1952

Jan. 6—Kid Crokett, Washington, D. C. .....KO 1
Jan. 14—Al Moore, Wilmington.....W 6
Sept. 23—Hall Stamond, Philadelphia...KO 2

1953

(Inactive)

1954

June 30—Kid Saucer, Washington.....W 6
Oct. 19—Battling Moore, Washington...W 4

1955

May 24—Isaac Dukes, Petersburg.....KO 2
July 20—Warnell Lester, New York..KO by 2

BILLY SHORT

Charlotte, N. C., Featherweight

1953

Nov. 21—Maurice Treadway, Charlotte..W 4
Nov. 27—Maurice Treadway, Gastonia...W 6

1954

Apr. 29—Glen Ivey, Charlotte.....W 6
May 17—Glen Ivey, Columbia.....W 4
May 21—Curtis Ennis, Charlotte.....W 6
June 5—Bobby Lee Headdon, Charlotte.W 8
July 27—Henry (Pappy) Gault, Charlotte .....D 10
Aug. 28—Bert Callahan, Columbia.....W 10
Sept. 4—Don Webber, Charlotte.....KO 7
Sept. 10—Bert Callahan, Durham.....W 10
Oct. 11—Bert Callahan, Columbia.....KO 4

1955

Feb. 26—Dave Lockerby, Landis.....KO 3
Apr. 9—Bert Callahan, Gastonia.....W 10

ROGER SICLARE

Toronto, Canada, Lightweight

1955

Mar. 29—Speedy Davidson, Miami Bch...W 6
Apr. 12—Billy Morgan, Miami Beach....W 4
May 3—Johnny Shane, Miami Beach....W 4
May 10—Ray Reed, Miami Beach.....D 6
May 24—Andy Arel, Miami Beach..KO by 5
June 28—Hector Bacquettes, Miami Bch..W 6
July 19—Bunky Frazier, Miami Beach...W 6
July 26—Bunky Frazier, Miami Beach...W 8
Sept. 30—Billy Morgan, Miami Bch..KO by 4

LOU SIERRA

Galveston, Tex., Welterweight

1954

Mar. 11—Tony Gonzales, Houston.....W 4
Mar. 16—Robert Flores, Galveston.....W 4
Mar. 30—Cruz Flores, Galveston.....D 4
Apr. 1—Cruz Flores, Houston.....W 4
Apr. 15—Santos Perez, Houston.....KO by 2
June 6—Marvin Droddy, Galveston.....L 4

1955

Mar. 1—Charley Beasley, Galveston....L 4
Mar. 8—George Steel, San Antonio.KO by 3
Apr. 5—Mel Barker, Houston .....KO by 3

PEDRO SIERRA

Spanish Featherweight
(American Record Only)

1955

Feb. 7—Modesto Maduro, Caracas.....KO 3
Mar. 7—Eloy Pacheco, Caracas.....L 6
Mar. 21—P. Medina, Caracas.....KO 3
May 23—Eloy Pacheco, Caracas.....KO 4

FERNANDO SILVA

Cuban Featherweight

1949

May 5—Manuel Martinez, Delicias.....L 6
July 2—Sixto Roblejo, Manzanillo....KO 4

1950

Oct. 7—Pedro Licea, Stgo. de Cuba...KO 5
Oct. 21—Carlos Alvarez, Stgo. de Cuba.KO 3
Sept. 9—Ciro Sanchez, Puerto Padre....L 6
Sept. 23—Hector Davis, Puerto Padre...KO 5
Nov. 4—Pedro Licea, Stgo. de Cuba....W 8

1951

Mar. 5—Carlos Alvarez, Stgo. de Cuba KO 2
Aug. 18—Gerardo Veloz, Camaguey.....L 4
Oct. 27—Nelson Rodriguez, Havana....KO 2
Nov. 3—Ray Benavides, Camaguey.....W 6

1952

May 31—Ramiro Herrera, Havana.....KO 1
June 14—Alfonso Estrada, Havana.....KO 5
June 28—Lazaro Alfonso, Havana.....W 6
Aug. 9—Lazaro Pijuan, Havana.....W 8

1953

Mar. 28—Gerardo Rodriguez, Havana....D 6
Apr. 25—Julian Allen, Havana.....KO 3
May 9—Luis Contreras, Havana.....W 10
June 6—Armando Herrera, Havana....KO 2
June 13—Hector Vento, Havana.....D 8
July 12—Lazaro Pijuan, Stgo. de Cuba..KO 3
July 18—Hermes Torres, Manzanillo.....W 10
Aug. 8—Jose Moran, Camaguey.....KO 4
Aug. 15—Osvaldo Socarras, C. de Avila..KO 3
Aug. 22—Martin Rodriguez, Havana..KO by 3
Oct. 24—Enrique Lamelas, Havana.....D 8
Nov. 21—Juan Martinez, Havana.....W 8
Dec. 12—Lazaro Alfonso, Havana.....D 8

1954

Jan. 23—Juan Medina, Havana.....D 8
Feb. 13—Hector Fento, Havana.....L 8
Feb. 23—Lazaro Alfonso, Havana.....KO 8
Apr. 10—Isidro Zaldivar, Havana.....W 8
May 15—Armando Martinez, Havana....W 8
July 10—Manuel Perdomo, Santiago...KO 9
July 17—Gervasio Rodriquez, Havana..KO 3
Aug. 18—Juan Medina, Havana.....W 10
Dec. 4—Felix Garcia, Havana.....W 10

1955

Jan. 22—Francisco Serrano, Havana....W 10
Feb. 3—Rene Abelle, Santa Clara.....L 10
Feb. 23—Felix Garcia, Havana.....KO 8
Apr. 9—Reggie Martina, Havana.....KO 5
May 7—Armando Lopez, Havana.....W 10
June 25—Rafael Lastre, Havana.....KO 12
(Won Cuban Lightweight Title)
Sept. 6—Tomas Castillo, Havana.....L 10
Oct. 1—Andy Arel, Havana.....KO by 10

PANCHITO SILVA

Mexican Bantamwight

1954

Jan. 27—Kid Campeche, Mexico City....L 10
Mar. 10—Mike Hernandez, Yucatan.....L 10
May 5—Kid Campeche, Mexico City....L 10

1955

June 15—Jorge Gabino, Mexico City.....L 10
Nov. 14—German Ohm, Reynosa...KO by 3

TOBY SILVIA

Fall River, Mass., Welterweight

1953

Jan. 18—Rickey Dias, Fall River.....KO 4
Jan. 22—Rickey Ferrera, Fall River.....L 4
Feb. 19—Roger Ringuette, Fall River....W 4
Mar. 12—Joe Arruda, Fall River.....D 4
Mar. 26—Lou Reynolds, Fall River.....KO 2
Apr. 2—Elwin McCoy, Fall River.....W 4
Apr. 16—Rickey Ferrera, Fall River.....W 4
Apr. 30—Roland Thibeault, Fall River...W 4
June 16—Mario Sarro, Worcester.....L 4
Sept. 28—Joe O'Connell, Providence.....W 6
Oct. 12—Herbie Fripp, New Britain.....W 6
Oct. 15—Henry Lett, Fall River.....KO 4
Oct. 19—Ernie Pratt, Providence.....L 4
Dec. 17—Al Frias, Fall River.....W 4
Dec. 26—Eddie Andrews, Boston.....L 6

1954

Jan. 14—Al Frias, Fall River.....L 8
Feb. 1—Pat O'Brien, Boston.....W 4
Feb. 4—Benny Spinola, Fall River.....L 6
Feb. 18—Cliff Overton, Fall River.....KO 2
Feb. 25—Vince Brown, Fall River.....W 6
Mar. 11—Benny Spinola, Fall River.....L 6
Mar. 25—Willie Picot, Fall River....KO by 1
Sept. 30—Jimmy Mattos, Boston.....L 6
Oct. 21—Art Cooper, Boston.....KO by 3
Nov. 23—Joe Devlin, Boston.....L 4
Nov. 29—Izzy Angelo, Providence.....L 6
Dec. 2—Dick Gaudet, Worcester.....W 4

1955

Jan. 24—Billy Jarrett, Providence.....KO 1
Feb. 14—Billy Andy, Providence.....L 8
Mar. 21—Billy Andy, Providence.....L 6
Apr. 11—Cisco Holly, Providence.....L 4
May 9—Frankie Dell, Providence.....L 6
Oct. 3—Tony Martin, Providence.....KO 4
Nov. 1—Barry Allison, Holyoke.....L 8
Nov. 7—Bobby Hedges, Providence.....L 4

KEENE SIMMONS

Bayonne, N. J., Heavyweight

1949

May 9—Antonio Carmona, Newark ....W 4
May 31—Pierce Patton, Elizabeth .....W 4
June 28—Henry Harris, Jersey City.....KO 1
Sept. 19—Pierce Patton, Newark .....KO 3
Oct. 17—Kid Mitchell, Jersey City.....D 4
Oct. 31—Kid Mitchell, Jersey City .....W 4
Nov. 19—Sonny Parisi, Brooklyn....KO by 5
Dec. 28—George Washington, New York..L 4

1950

Jan. 14—Mike Fisher, Brooklyn.....KO by 3
Mar. 6—George Washington, Jersey C...W 8
Apr. 7—Sonny Parisi, New York .....W 8
Apr. 17—Sonny Parisi, Brooklyn .....L 8
June 12—George Kaplan, Poughkeepsie..L 8
Aug. 25—Roland La Starza, Long Beach..L 8
Oct. 30—Cesar Brion, Baltimore.....L 10

1951

Jan. 12—George Kaplan, N. Y.....KO 2
Jan. 29—Rocky Marciano,
Providence .....KO by 8
Mar. 12—Roland LaStarza, Providence....L 10
July 6—Cesar Brion, Long Beach.....L 8
July 12—Charles Lester, N. Y.....L 6
Oct. 26—Odell Riley, N. Y.....L 6
Nov. 9—Charley Norkus, New York.....L 8

1952

Jan. 11—Charley Lester, N. Y. C.....L 6
Feb. 7—Nino Valdes, N. Y. C.....L 10
Apr. 22—Dave Davey, Newark.....L 8

1953

May 15—Ray Wilding, Chicago.....L 6
Sept. 1—Cleveland Williams, Tampa.....L 10

1954

May 10—Billy Burke, Providence.....KO 3
Sept. 2—Charley Powell, Oakland..KO by 6
Nov. 15—Tommy Jackson,
Providence .....KO by 6

1955

May 16—Bob Albright, San Francisco....L 6

EDDIE SIMMS

Milwaukee, Wis., Middleweight

1952

Jan. 7—Jackie Clark, Chicago.....W 4
Apr. 21—Red Evans, St. Louis.....L 6
June 23—Al Casey, Chicago.....W 4
July 14—Al Andrews, Chicago.....L 4
Sept. 1—Lacry Harris, Chicago.....D 4
Sept. 19—Melvin Francis, New Orleans...W 4
Sept. 22—John Mitchell, Chicago.....L 4
Oct. 17—Jimmy Mitchell, New Orleans..W 6
Oct. 20—Danny Robinson, Chicago..KO by 1
Oct. 25—Pedro Bradley, New Orleans
KO by 5

1953

Jan. 22—Lloyd Triplett, Milwaukee.....L 6
Feb. 4—Pat Cleary, Detroit.....L 4
Mar. 2—Bobby Outen, Chicago.....KO 1
Mar. 16—Al Andrews, Chicago.....L 5
Apr. 6—Al Horton, Chicago .....KO 3
Apr. 21—Ted Olla, Milwaukee.....L 6
May 4—Tommy Leedle, Chicago.....KO 4
May 23—Henry Schexinider, Chicago..KO 3
June 29—Al Andrews, Flint.....L 8
Aug. 12—Al Andrews, Superior.....L 10
Oct. 22—Bob Evans, Detroit.....KO 2
Nov. 5—Chuck Coleman, Detroit.....KO 2
Dec. 8—Chuck Coleman, Kalamazoo....W 10

1954

Jan. 2—Art Brown, Hollywood.....KO 2
Jan. 9—Ray Acosta, Hollywood.....W 6
Jan. 30—Art Brown, Hollywood.....KO 3
Mar. 20—Kid Burnett, Hollywood.....W 6
Apr. 6—Charlie Cotton, Toledo.....L 10
Apr. 15—Jesse Fuentes, Wilmington.....L 10
May 15—Ed Smith, Hollywood.....KO 2
June 11—Ed Smith, Hollywood.....L 6
July 21—Sylvester Perkins, Chicago.....L 6
Aug. 14—Bobby Ross, Hollywood.....KO 3
Oct. 16—Pete Servin, Hollywood.....L 10

1955

Jan. 4—Cliff Williams, Chicago.....W 6
May 24—Leroy Cooper, Chicago.....L 6
Dec. 13—Chico Ochoa, East St. Louis..KO 5

GARY SIMON

New Glasgow, N. S., Middleweight

1953

Sept. —Tony Percy, Stellarton W 10
Sept. 21—Reggie Chartrand, Stellarton W 10
Sept. —Harry Poulton, Stellarton W 10
Oct. —Tommy Spencer, Pictou L 10
Oct. —Roger Whynotte, Pictou W 10
Dec. 29—Georgie Holzman, Miami Beach L 6

1954

Jan. 8—Jackie Taylor, West Palm Beach KO 5
Jan. 15—Eddie Springer, West Palm Beach L 10
Jan. 20—Paul Nichols, Miami Beach W 6
May 12—Charlie Chase, St. John's KO by 4
June 28—Vern Stephenson, Stellarton KO 7
July 9—Cobey McCluskey, Charlottetown L 10
July 26—Charlie Chase, Stellarton L 10
Aug. 30—Cobey McCluskey, Charlottetown L 10
Sept. 24—Harry Poulton, Dalhousie L 10

1955

May 2—Billy Mays, Stellarton KO 1
Aug. 1—Vern Stevenson, New Glasgow KO 8
Nov. 12—Elois Durelle, New Glasgow KO 7

TOMMY (TONY) SIMMONETTI

Hollywood, Fla., Light Heavyweight

1955

Apr. 12—Willie Collins, Miami Beach L 4
May 3—Tommy Fields, Miami Beach W 4
May 10—Willie Collins, Miami Beach W 4
July 5—Al Graves, Miami Beach KO 3
Aug. 2—Willie Hobbs, Miami Beach W 4
Oct. 12—Bob Cosgrove, Miami W 6
Nov. 1—Gene Lewis, Miami Beach W 6
Nov. 29—Gene Lewis, Miami Beach L 6

GERRY SIMPSON

Montreal, Can., Featherweight

1953

July 28—Don Supple, Montreal L 4
Aug. 16—Gilbert Clave, Vald'or L 6
Sept. 1—Don Supple, Montreal L 4
Sept. 20—Ivan Blanchard, Drummondsville L 6
Nov. 11—Don Supple, Montreal D 4
Nov. 16—Richie DeVarennas, Quebec KO 5
Dec. 7—Gilbert Clave, Ottawa W 4

1954

Jan. 25—Gabby Paliotti, Montreal W 4
Feb. 22—Bob Joyal, Montreal KO 2
Mar. 22—Yvon Blanchard, Montreal W 6
Apr. 5—Gerry McIntyre, Montreal KO 1
Apr. 19—Gil Clave, Montreal W 6
May 12—Claude Doucette, St. John's W 6
May 17—Gabby Paliotti, Montreal L 6
June 15—Gabby Paliotti, Montreal L 6
July 19—Gil Clave, Montreal W 6
Sept. 20—Gines Sanchez, Montreal KO 6
Nov. 1—Gil Geekie, Montreal D 6

1955

Jan. 10—Calvin Leigh, Montreal KO 5
Jan. 18—Gines Sanchez, Quebec W 6
Feb. 14—Gilbert Clave, Quebec KO 4
Feb. 21—Young Langlois, Montreal KO 1
Mar. 21—Young Saint, Montreal KO 7
Mar. 28—Cleo Ortiz, Quebec D 8
Apr. 4—George Murray, Montreal W 8
May 2—Manuel Rodriquez, Montreal KO 5
May 16—Charley DeBow, Quebec KO by 8
June 14—Buddy Daye, Halifax L 6
June 28—Freddie Fuller, Montreal L 8
Nov. 28—Fernando Gagnon, Quebec L 12

BURT SINGER

Portland, Oregon, Lightweight

1955

Oct. 25—Jerry Reed, Seattle KO 2
Nov. 3—Joey Webb, Vancouver KO 2
Nov. 24—Dale Caser, Vancouver KO 1
Dec. 6—Eddie Schnoor, Portland W 4

BOB SINGLETON

Philadelphia, Pa., Bantamweight

1953

Nov. 6—Bernard Bibbs, Philadelphia W 4

1954

Feb. 5—Leroy Howard, Philadelphia W 4
Mar. 5—Res Sullivan, Philadelphia KO 3
Apr. 23—Johnny Jansie, Philadelphia D 6
May 13—Clifton Bradley, Philadelphia W 6
July 3—Charlie McGarrity, Atlantic City W 6
Sept. 16—Fred Fuller, Philadelphia W 4
Oct. 29—Jim Thomson, Philadelphia KO 4
Dec. 10—Johnny Jansie, Philadelphia W 7

1955

Feb. 10—Art Mullin, Philadelphia W 6
Feb. 26—Oscar Suarez, Havana L 10
Mar. 29—Freddy Fuller, Trenton L 6
Apr. 15—Eddie Freeman, Philadelphia W 6
Apr. 30—Luis Galvani, Havana KO 7
May 21—Orlando Reyes, Havana L 10
Sept. 30—Clifton Bradley, Philadelphia W 6

BILLY SINN

Detroit, Mich., Middleweight

1953

Apr. 21—Wendell Delorme, Toledo KO 1
May 28—Dick Condit, Detroit KO 2
June 11—Billy Gorden, Detroit W 4
June 29—Gus Rubicini, Flint L 8
July 20—Chuck Coleman, Saginaw D 6
Sept. 14—Spider Webb, Saginaw L 6
Dec. 15—Johnny Eubanks, Toledo L 6

1954

Mar. 4—Chuck Higgins, Akron KO by 5

1955

Feb. 7—Benny Spinola, Providence KO 1
Nov. 1—Bob Hansen, Milwaukee L 6

BEN SKELTON

Pittsburgh, Pa., Heavyweight

1953

Feb. 9—Ed Cross, Johnstown KO 1
Mar. 25—Chuck Hunter, Cleveland KO 1
Apr. 14—Chuck Hunter, Cleveland L 8
May 7—Chuck Hunter, Cleveland L 8
July 13—Buster Gordon, Pittsburgh KO 7
Sept. 8—Waddell Hanna, Philadelphia L 6
Nov. 24—Joey Mason, Pittsburgh W 6
Dec. 29—Bobby Hughes, Warren L 8

1954

Aug. 27—Emil Brtko, Pittsburgh L 8

1955

July 28—Emil Brtko, Warren L 8

FRANK SKIDMORE

Salina, Cal., Welterweight

1950

Jan. 9—Joe Sims, Sacramento W 4
Nov. 20—Bob Saunders, San Francisco D 4

1951

Jan. 17—Joe Sims, Oakland W 4
Jan. 31—Joe Sims, Oakland W 4
Feb. 14—Joe Sims, Oakland W 6
Mar. 21—Joe Manuel, Stockton KO 4
Apr. 14—Bob Osborn, Eureka D 5

1952

Jan. 8—Sonny Green, San Jose L 6
Jan. 17—Jimmy McCoy, San Francisco L 10
Feb. 12—Laverne Lett, Sacramento KO 4
Feb. 15—Bobby Campbell, Hollywood KO 2
Mar. 12—Jimmy McCoy, Sacramento L 8
Apr. 28—Ernie Dickson, San Francisco KO 1
May 31—Jimmy McCoy, Eureka L 8
July 1—Kangaru Zavala, San Jose KO 5
July 16—Grover Jackson, Fresno KO by 3
Sept. 16—Jiggs Reed, San Jose W 6
Oct. 7—Jiggs Reed, Stockton L 6
Dec. 2—Ernie Dickson, Richmond L 6

1953

Jan. 20—Rocky Corkins, Sacramento W 6
Mar. 17—Rico Raveron, Sacramento KO 3
Apr. 21—Danny Pafundi, Sacramento KO 3
May 5—Ernie Dickson, Sacramento D 6
May 16—Billy Hartman, Hollywood W 6

June 25—Armand Cotero, Los Angeles---W 6
July 27—Boston Wilson, San Francisco--W 6
Aug. 10—Eddie Williams, South Gate-----L 6
Sept. 15—Eddie Williams, Los Angeles---W 6
Oct. 2—Eddie Williams, Los Angeles---W 6
Oct. 6—Jimmy McCoy, Sacramento-----D 6
Nov. 24—Boston Wilson, Sacramento---KO 7

1954

Jan. 5—Oscar Reyes, Los Angeles-----L 10
Feb. 6—Dick Sizbette, Sacramento-----W 6
Apr. 5—Lou Gage, San Francisco-------L 8
May 10—Sal Perea, San Francisco-------L 10
June 15—Neal Rivers, Las Vegas----KO by 4
Nov. 17—Sonny Bunn, San Francisco----L 6

1955

Apr. 4—Floyd Sampson, San Fran.----KO 3
Apr. 21—Joe Cardenas, Fresno --------TD 2
Sept. 29—Jimmy Edwards, San Fran.---KO 1
Oct. 20—Don Jordan, San Francisco-----L 10
Nov. 8—Jimmy Dupree, Fresno---------W 10

JIMMY SKINNER

Brooklyn, N. Y., Middleweight

1954

July 26—Angelo DeFendis, Bklyn.--KO by 3
Dec. 6—Don McAteer, New York -------L 4
Dec. 27—Artie Lawrence, New York --KO 2

1955

Jan. 7—Bruce Damphier, New York---W 4
Jan. 31—Frank LaPola, New York -----W 4
Feb. 11—Johnny Webster, New York--KO 2
Mar. 7—Tommy Webb, New York ------L 4
Mar. 14—Tommy Kirk, New York ------W 4
May 23—Neely Welch, New York -------D 4
July 6—Genorace Armstrong, New York L 4
July 12—Cobey McCluskey, Charlottetown ----------L 10
Aug. 8—Billy Collins, New York -----KO 6
Sept. 2—Angelo DeFendis, New York ---L 4
Sept. 10—Gene Washington, Paterson ----L 4
Oct. 31—Jerry Luedee, New York-------L 6
Nov. 29—Stan Micheaux, Plainfield------L 8
Dec. 12—Jerry Luedee, New Haven------L 8

JIMMY SLADE

New York, N. Y., Light Heavyweight

Born, August 14, 1926, Norfolk, Va.

1949

July 25—Joe Lindsay, Springfield---KO by 3
Aug. 11—Grant Hodges, New York------W 8
Sept. 1—Grant Hodges, New York------W 8
Oct. 13—Harry Daniels, New York----KO 4
Nov. 7—Freddy Fiducia, Providence----W 8
Nov. 17—Jack Porter, Brooklyn---------D 6
Dec. 8—Joe Lindsay, New York---------L 10

1950

Apr. 10—Mickey Carter, Prov.-------W Dis. 7
May 18—Lee Baldwin, New York --------W 6
June 2—Doc Williams, No. Adams------W 10
June 22—Chubby Wright, No. Adams----W 10
July 27—Doc Williams, No. Adams------W 10
July 31—Bert Lytell, Erie, Pa. ---------W 10
Aug. 11—Ted Lowry, No. Adams --------W 10
Oct. 16—Chubby Wright, Baltimore ----W 10

1951

Feb. 9—Earl Walls, N. Y.----------W 6
Apr. 9—Henry Hall, New Orleans------D 10
June 27—Julian Keene, N. Y.--------KO by 6
Dec. 4—Don Cockell, London---------KO 4

1952

Feb. 27—Archie Moore, St. Louis--------L 10
Apr. 14—Charley Lester, N. Y. C.-------KO 6
June 10—Yolande Pompee, London------D 10

1953

Jan. 16—Harold Johnson, N. Y. City-----L 10
Mar. 17—Yolande Pompee, London------L 10
July 21—Herbie Hayes, Brooklyn--------W 10
Aug. 19—Tommy Harrison, Chicago------D 10
Sept. 25—James J. Parker, N. Y. City-----L 10
Oct. 14—Dan Bucceroni, St. Louis--------L 10
Nov. 19—Herman Harris, Fall River---KO 4
Nov. 30—Rocky Jones, Providence-----KO 9

1954

Jan. 29—Harold Johnson, New York-----L 10
Feb. 17—Clarence Henry, Washington---W 10
Apr. 26—Tommy Jackson, Brooklyn----W 10
Nov. 5—Bob Baker, Philadelphia-------L 10
Nov. 19—Floyd Patterson, New York-----L 8

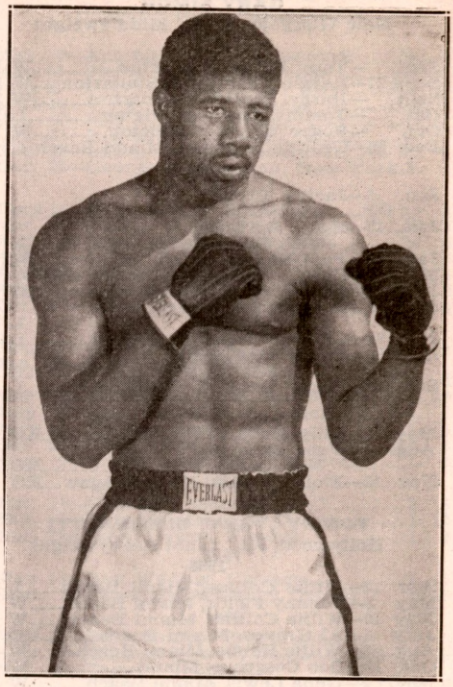

JIMMY SLADE, New York, N. Y.

1955

Jan. 17—Earl Walls, Toronto ----------L 10
Mar. 14—Bob Biehler, Rochester -------W 8
May 10—Paul Andrews, Buffalo ---------L 10
June 27—Tommy Jackson, New York ----L 10
Sept. 3—Yvon Durelle, Glace Bay ----KO 7
Sept. 19—Archie McBride, New York----W 10
Oct. 28—Tommy Jackson, Cleveland----W 10
Dec. 8—Floyd Patterson, Los Ang..KO by 7

ROCCO (ROCKY) SLATER

Fresno, Calif., Middleweight

(For previous record, 1949-1952, see 1953 Edition, page 547).

1953-1954

(In U. S. Army)

1955

Apr. 30—Paul Anderson, Hollywood----D 4
May 14—Paul Anderson, Hollywood----W 4
May 17—Richard Forte, Ocean Park---KO 2
July 18—Rusty O'Brien, Las Vegas-----W 6
July 23—Tony Renteria, Hollywood-----W 6
Sept. 16—Tag Mayfield, Bakersfield------D 6
Dec. 10—Pete Gonzales, Hollywood-----D 6

BOB SLAUGHTER

Philadelphia, Pa., Light Heavyweight

1951

Nov. 3—Jimmy Brown, Brooklyn-------W 6
Nov. 7—Ralph Campbell, Ft. Dix-----KO 3
Nov. 12—Jimmy Washington, Philadelphia ----------D 4

1952

(Inactive)

1953

Dec. 4—Eddie Williams, Philadelphia-KO 2

1954

Feb. 4—Norman Mosley, Philadelphia-KO 2
Feb. 25—Zack Hobbs, Philadelphia-----W 6
Apr. 1—Hurley Sanders, Philadelphia--L 8
Apr. 5—Elmo Lincoln, Brooklyn------KO 1
Apr. 22—Harold Carter, Newark---KO by 7
May 20—Harold Carter, Newark---------L 8
Sept. 16—Pat Roberts, Philadelphia------D 6
Sept. 27—Waddell Hanna, New York-KO by 5

Nov. 5—Gene White, Philadelphia-----KO 5
Dec. 27—Shirley Pempleton, New York--L 4

1955

Mar. 15—Harold Carter, Trenton --------L 8

CHARLES SLAUGHTER

Westfield, N. J., Lightweight

1949

Oct. 10—Lou Insignia, Jersey City ------L 4
Dec. 5—Al Hunter, Newark ----------D 4

1950

Mar. 6—Rocky Fusco, Newark ----KO by 4
Apr. 24—Rocky Fusco, Newark ---------L 6
May 2—Rocky Fusco, Newark---------W 6
June 5—Rocky Fusco, Newark ----------L 6
July 14—Gene Robnett, Long Beach ----L 4
July 28—Joey Hennigsen, Long Beach---W 4
Aug. 3—Pete Yellovich, Asbury Park---W 4
Aug. 10—James Outlaw, Brooklyn -----KO 2
Aug. 23—Pete Yellovich, Bayonne -----KO 5
Sept. 14—Gene Robnett, Brooklyn ------L 4
Nov. 22—Libby Manzo, New York--------D 6
Dec. 8—Joe Wamsley, New York------KO 1

1951

Jan. 2—Joe Wamsley, White Plains----L 6
Mar. 12—Jerry Russo, Newark---------W 6
Apr. 11—Bob Barclay, Elizabeth--------L 6
Apr. 25—Joe Wamsley, N. Y.----------W 8
May 14—Gene Tackach, Newark-------KO 3
June 6—Frankie Freeze, Elizabeth------D 6
June 18—Chuck Burton, Newark--------W 6
July 2—Tommy Dixon, Newark---------W 6
Aug. 6—Alex Fimbres, Newark---------L 6
Aug. 29—Manny Torres, N. Y.----------W 4
Sept. 14—Tony Espinosa, N. Y.---------W 4
Sept. 24—Joey Cam., Boston----------KO 5
Oct. 13—Lulu Perez, Brooklyn---------W 6
Oct. 20—Lulu Perez, Brooklyn---------L 6

1952

Jan. 8—Filbert Osario, New York------L 6
Feb. 5—Sam Lawry, New York---------L 6
Mar. 10—Hermie Freeman, Bangor------W 10
Apr. 4—Sammy Steplight, N. Y. C.---KO 4
Apr. 15—Juan Melendez, New York---KO 4
July 29—Leo LeBrun, Newark---------W 8
Oct. 27—Gene Takach, Trenton---------D 4
(Referee ruled double kayo)
Dec. 23—Bobby Fenty, Newark---------L 8

1953

Feb. 5—Houston Brown, N. Y. City------D 6
Mar. 5—Bobby Fenty, N. Y. City--------L 6
Apr. 9—Doug Carter, Newark----------L 12
May 4—Houston Brown, Brooklyn------W 6
Oct. 29—George Monroe, Worcester-----L 10
Nov. 16—Sauveur Chiocca, Boston-------L 10

1954

Mar. 4—Sandy Saddler, Akron-----KO by 4
Aug. 23—Mickey Rosati, New York-------D 6
Nov. 4—Pete Aguirre, Providence-----KO 6
Nov. 29—Georgie Monroe, Providence---L 10
Dec. 14—Frankie Sodano, Trenton-------L 8

1955

Feb. 25—Henry Abner, New York -------L 4
Mar. 29—Jimmy Soo, Trenton ----------L 8
Apr. 18—Larry Armstead, New Orl..KO by 4
Sept. 29—Jimmy Soo, Philadelphia ------L 8
Oct. 18—George LaMalza, Phila. ------KO 5
Nov. 7—Georgie Collins, Providence---W 10

EDSELL SLAYTON

Philadelphia, Pa., Heavyweight

1955

Apr. 22—Tiger Thomas, Philadelphia-KO 2
Oct. 7—Curtis Staten, Philadelphia--KO 1
Oct. 21—Bill Arten, Philadelphia-------W 4
Nov. 18—Marne Toogood, Philadelphia--W 4

GOVAN SMALL

Oakland, Calif., Middleweight

1952

Nov. 1—Armando Cotero, Hollywood---W 6
Nov. 15—Armando Cotero, Hollywood--D 6
Nov. 22—Willie Jackson, Hollywood----W 6
Nov. 26—Matt Jackson, Tacoma---------L 10

1953

Jan. 10—Sal Flores, Hollywood----------D 6
Apr. 18—Kid Leon, Hollywood---------KO 4
May 23—Willie Vaughun, Hollywood-----L 10
July 25—Sal Flores, Hollywood----------W 10
Sept. 28—Vinnie DeCarlo, South Gate----D 10
Oct. 13—Dick Wolfe, Klamath Falls-----W 10

1954

Feb. 1—Steve Marcello, Boston--------KO 4
Mar. 15—Joe Rindone, Boston----------D 10
May 11—Wilbur Wilson, Boston----------W 10
July 12—Gene Fullmer, Salt Lake City---L 10
Oct. 2—Willie Vaughn, Hollywood------L 12
(California State Middleweight Title)

1955

Jan. 25—Bob Torrance, San Francisco-KO 10
Mar. 21—Gene Fullmer, Salt Lake City--L 10
May 19—Pete Servin, Los Angeles--KO by 10
June 14—Neal Rivers, Las Vegas---KO by 4
July 14—Pete Servin, Los Angeles ------L 10

HARDY SMALLWOOD

Brooklyn, N. Y., Middleweight

1954

June 7—Richie Hogan, Brooklyn------KO 1
June 28—Paul Kostopoulos, Brooklyn----W 4
Aug. 30—Jim Ahearn, Brooklyn---------W 4
Sept. 27—George Mercer, Brooklyn------W 4
Nov. 8—Rory Calhoun, New York-------L 4
Dec. 10—Gene Washington, New York---W 4
Dec. 27—Al McQueen, Brooklyn--------KO 2

1955

Jan. 24—Bobby Nichols, Brooklyn -----W 6
Feb. 18—Dave Cochrane, New York -----W 4
Feb. 28—Otis Woodward, Brooklyn ----KO 4
Mar. 14—Bobby Moore, Brooklyn ------W 6
Apr. 4—Don Bryant, Brooklyn --------W 6
May 2—Tim Jones, Brooklyn -- - W 6
May 16—Bob Provizzi, Brooklyn -------W 10
June 6—Rafael Merentino, N. Y. --KO by 2
July 20—Billy Lepido, New York -------D 4
Sept. 9—Tony Baldoni, New York-KO by 4
Oct. 4—Sammy Walker, Holyoke --KO by 7
Nov. 29—Tim Jones, Plainfield----------W 8
Dec. 15—Pete Adams, New York-------KO 3

ART SMITH

Fresno, Calif., Lightweight

1955

Mar. 10—Billy O'Neil, Fresno----------KO 4
Mar. 31—Bill Elliott, Fresno--------KO by 3
Apr. 21—Bill Elliott, Fresno----------L 6
May 26—Chico Arroyo, Fresno----------D 6
Oct. 25—Manuel Garcia, Fresno---------L 6
Nov. 8—Manuel Garcia, Fresno---------L 6

BILL SMITH

Hollywood, Cal., Featherweight

1954

Oct. 9—Ray Mainero, Hollywood-------L 4
Oct. 18—Carlos Gordin, Los Angeles----D 4
Nov. 1—Lloyd Williams, Los Angeles--KO 3
Nov. 29—Tommy Cupio, Los Angeles---KO 1
Dec. 11—Sec Gonzales, Hollywood-------L 6

1955

Jan. 13—Benny Coca, Los Angeles ----TD 2
Feb. 19—Wayne Cooke, Hollywood--KO by 2
May 19—Jesse Rezendez, Los Angeles ---L 4

BILLY SMITH 58-22-4-3

Atlantic City, N. J., Light Heavyweight
Born, 1921, Little Rock, Ark. (33-8)

1941

July 9—Frank Ogg, Oakland----------L 4
July 16—Jack Biddle, Oakland----------W 4
Aug. 7—Jack Biddle, Oakland----------W 4
Oct. 2—Duke Cahill, Sacramento-------W 4
Oct. 8—Jerry Goldberg, Oakland-------W 4
Oct. 23—Frank Ogg, Sacramento---------D 4
Nov. 5—Bob Jackson, Oakland--------KO 2
Nov. 13—Frank Ogg, Sacramento--------W 6
Nov. 28—Paulie Peters, Oakland---------D 6

1942

Jan. 21—Eddie Munyer, Sacramento---KO 2
Feb. 16—Alec Watson, Sacramento-------L 6
Feb. 18—Costello Cruz, Oakland-----KO by 2
Apr. 15—Jerry Goldberg, Oakland-------W 6
May 13—Al Globe, Oakland----------W 6

Aug. 23—Tiger Wade, San Francisco-----D 10
Aug. 28—Tiger Wade, San Francisco-----L 10
Sept. 2—Jerry Goldberg, Oakland-------W 6
Sept. 10—Watson Jones, Oakland---------L 6
Sept. 23—Lloyd Mackay, Oakland-------KO 2
Oct. 28—Stanley Hasrado, Oakland------W 10
Nov. 16—Tiger Wade, Oakland----------L 10

1943

12-6-3

(In U. S. Army)

1944

July 19—Leroy Wade, Oakland ----------W 6
Aug. 9—Bobby Castro, Oakland ---------W 6
Aug. 16—Charley Catos, Oakland -------W 8
Aug. 23—R. J. Lewis, Oakland ----------KO 3
Sept. 13—Jerry Goldberg, Oakland -----KO 8
Oct. 9—Jack Chase, San Francisco ----L 10
Nov. 3—Allen Arnett, San Francisco --KO 1
Nov. 10—Bob Smith, San Francisco -----W 10
Nov. 24—Cocoa Kid, San Francisco ----NC 3

1945

19-7-3-1

Jan. 3—Jack Chase, Oakland----------W 10
Feb. 16—Al Sheridan, San Fran.--------KO 4
Mar. 14—Newsboy Millich, Oakland-----L 10
Apr. 11—Newsboy Millich, Oakland------W 10
May 7—Roy Miller, San Francisco------W 10
May 23—Newsboy Millich, Sacramento-KO 8
May 31—Watson Jones, Oakland--------KO 11
(California Light Heavyweight Title)
June 19—Watson Jones, Los Angeles----W 10
Aug. 29—Kenny Watkins, Oakland------KO 2
Sept. 25—Kenny Watkins, Los Angeles-KO 7
Oct. 8—Charley Burley, San Francisco-L 10
Nov. 22—Buddy Millard, Oakland------KO 8

1946

29-9-3-1

Jan. 15—Buddy Millard, Los Angeles--KO 4
Jan. 29—Jimmy Bivins, Oakland -------L 10
Mar. 20—Lloyd Marshall, Oakland ----KO 9
Apr. 24—Charley Burley, Oakland -------L 10
May 21—Walter Woods, Los Angeles---KO 3
Aug. 20—Bobby Zander, Los Angeles----W 12
Sept. 23—Ezzard Charles, Cincinnati ----L 10
Oct. 23—Archie Moore, Oakland --------D 12
Dec. 2—Billy Grant, Cincinnati -------KO 7

1947

34-12-4-1

Jan. 14—Bobby Zander, Los Angeles---W 10
Feb. 17—Ezzard Charles, Cincinnati KO by 5
Apr. 25—Big Boy Brown, Honolulu-----KO 6
June 9—Jack Chase, San Francisco-----W 10

1948

37-13-4-1

Jan. 21—Bert Lytell, Oakland ----------L 10
Feb. 23—Charlie Banks, Cincinnati----KO 10
Mar. 19—Bob Amos, Dayton----------KO 4
Mar. 29—Bob Foxworth, Cincinnati----KO 3
Apr. 26—Charley Banks, Dayton--------W 10
May 5—Archie Moore, Cincinnati-------L 10
June 17—Bob Garner, Indianapolis------KO 6
June 29—Bob Satterfield, Chicago---KO by 1
July 14—Bert Lytell, Cincinnati----------L 10
Sept. 7—Charley Banks, Huntington----W 10
Sept. 20—Archie Moore, Baltimore--KO by 4
Sept. 28—Benny McCombs, Detroit------KO 5
Nov. 29—Joe Louis, Cincinnati--------Exh. 4

1949

44-18-4-1

Jan. 24—Dave Clark, Cincinnati------KO 3
Feb. 28—Bob Isler, Cincinnati----------KO 4
Mar. 28—Bob Amos, Cincinnati----------W 10
May 4—Leonard Morrow, Oakland-KO by 3
Oct. 14—Grant Butcher, San Francisco-W 8
Oct. 26—Ezzard Charles, Oakland-----Exh. 4
Nov. 14—Grant Butcher, San Fran.----KO 1
Dec. 12—Clarence Henry, San Fran.----NC 8

1950

49-19-4-2

Nov. 16—Bert Lytell, El Paso----------NC 10
Nov. 21—Rusty Payne, Portland--------KO 4

1951

50-19-4-3

Jan. 2—Archie Moore, Portland---KO by 8

1952

50-20-4-3

June 5—Julian Keene, Philadelphia---KO 4
Sept. 23—Billy Black, Philadelphia----KO 1

1953

52-20-4-3

May 15—Billy Noble, Chicago----------KO 1
Sept. 8—Shirley Pembleton, Phila.-------W 6

1954

54-20-4-3

June 17—Gene Jones, New York---------KO 3
July 31—Willie Bean, Atlantic City----KO 5
Oct. 8—Harold Johnson, Philadelphia-KO 2
Nov. 22—Archie McBride, New York----KO 9
Dec. 29—Paul Andrews, Miami------KO by 6

56-21-4-3

1955

Oct. 26—John Holman, Miami Bch.-KO by 7

58-22-4-3

CALVIN SMITH

Philadelphia, Pa., Lightweight

(Previous record on page 611, 1954 book)

1955

Apr. 28—Marvin Hickman, Phila. ------KO 6
May 3—Billy O'Connor, Bristol -------KO 6

CHARLES (TOMBSTONE) SMITH

Los Angeles, Cal., Middleweight

1954

Apr. 20—Danny Perez, Los Angeles-KO by 3
June 21—Jiggs Reed, Los Angeles--------W 6
June 26—Larry Maldonado, Hollywood---W 4
Aug. 2—Sonny Gill, Los Angeles------KO 4
Sept. 14—W. C. Cage, Seattle----------W 8
Nov. 1—Johnny Wells, Los Angeles----KO 1
Nov. 29—Johnny Houston, Los Angeles---W 6
Dec. 6—Neal Rivers, Los Angeles--KO by 5

1955

Feb. 5—Jimmy Hayes, Hollywood ----KO 5
Mar. 3—Joe Cardenas, Los Angeles ----W 6
Mar. 24—Johnny Houston, Los Angeles KO 6
Apr. 14—Neal Rivers, Reno --------KO by 5
May 26—Sonny Gill, Los Angeles -------W 10
Oct. 6—Dave Cervantes, Los Angeles-KO 7

CHARLIE SMITH

Detroit, Mich., Lightweight

1954

Aug. 24—Ray Farmer, Detroit----------W 4
Sept. 7—Ray Farmer, Detroit----------W 4
Oct. 26—Napoleon Ludy, Detroit-------KO 1
Dec. 9—Bobby Scanlon, Erie ------KO by 4

1955

Aug. 16—Larry McCartney, Detroit -----D 5
Oct. 7—Jimmy Sparks, Detroit -------KO 4
Nov. 1—Don Mason, Milwaukee---KO by 4

CHARLIE SMITH

Newark, N. J., Welterweight

Born, Nov. 4, 1927, Morristown, N. J.

1942

Jan. 13—Zack Taylor, Elizabeth--------W 4
Feb. 23—Frankie Puccia, Newark-------D 6
May 18—Joe Giffin, Newark----------W 4
May 25—Joe Griffo, Newark----------W 6

1943

Oct. 16—Mario Colon, Brooklyn-------KO 5
Nov. 27—Leo Francis, Brooklyn----------D 6
Nov. 29—Sammy Rivers, Trenton-------W 8
Dec. 11—Leo Francis, Brooklyn---------D 6

1944

Jan. 26—Mike Gonzales, New York-----W 4
Mar. 6—Carmine Fatta, Trenton--------L 8
Apr. 3—Georgie Cooper, N. Y. C.-------W 6
May 15—Sammy Mammone, New York--D 6
May 29—Bucky Taylor, Newark---------L 8
June 13—Joe Nunzio, Hartford---------KO 1
June 23—Frankie Leta, New York------KO 1
June 27—Charley Bayrun, Hartford----KO 2
July 10—Al Freda, Providence---------KO 6
July 20—Al Guido, New York----------L 6
Aug. 7—Jean Barriere, Providence---KO 4
Aug. 21—Danny Ardito, Providence---KO 5
Aug. 31—Oscar Lewis, Fall River-----KO 7
Sept. 15—Walter Lewis, Fall River-----KO 3
Oct. 3—Jean Barriere, Fall River-----KO 3
Oct. 19—Jeff Holloway, Fall River------W 10
Oct. 30—Lefty LaChance, Providence-KO 7

1944

Nov. 10—Buddy Barcia, New York-------L 6
Nov. 30—Leo Methot, Fall River-------KO 1
Dec. 11—Sammy Mammone, Providence-L 10
Dec. 29—Patsy Spataro, New York------L 6

1945

Jan. 1—Sammy Mammone, Providence-W 10
Jan. 18—Vince Dell Orto, Fall River---W 10
Feb. 15—Jackie Peters, Fall River-------W 10
Mar. 9—Hubert Samuels, New York--KO 1
Mar. 13—Able Kaufman, New Bedford--L 10
Mar. 22—Freddie Camuso, Fall River----L 10
Mar. 30—Emmett Grier, New York------W 6
Apr. 23—Leroy Spencer, Detroit--------W 10

July 27—Mario Torres, Long Branch---KO 2
Aug. 3—Alfonce Malacara, New York-KO 2
Aug. 8—Dom Amorosa, Elizabeth------KO 2
Aug. 14—Ike Williams, Union City-------L 10
Sept. 10—Jimmy Rizzo, Detroit---------W 10
Oct. 8—Chester Rico, Detroit---------KO 8
Nov. 16—Ruby Garcia, New York -------W 6
Nov. 19—Sammy Mammone, N. Britain KO 2
Dec. 11—Ruby Garcia, Trenton---------W 8

1946

Jan. 8—Ike Williams, Trenton---------L 10
Feb. 7—Freddie Dawson, Orange--------L 10
Mar. 26—Freddie Dawson, Trenton-------L 10
May 16—Art Foster, Fall River----------L 10
June 10—Bob McQuillar, Detroit---------L 10
July 12—Paul Reguejo, N. Y. ----------W 8
Aug. 22—Anunzio Ferrara, Brooklyn--KO 7
Sept. 13—Patsy Spataro, New York-----KO 2
Oct. 18—Vic Grupico, Hollywood--------L 10
Nov. 18—Leroy Willis, Ocean Park-------D 10

1947

Feb. 4—McCoy Jones, Trenton---------W 8
Apr. 8—George Martin, Elizabeth-------L 8
Aug. 4—Bobby Mann, Philadelphia------L 6
Nov. 3—Beverly Carter, Montreal-----KO 5
Dec. 15—Jimmy Sauer, Boston---------KO 1

1948

Jan. 19—Al Dixon, Boston----------KO 4
Mar. 5—Joe Henderson, Detroit--------W 8
Aug. 10—Milton Latimer, Hartford----KO 1

1949

Apr. 6—Billy Wade, New York----------L 8
Apr. 22—Al Wilson, New York----------L 8
Oct. 12—Bobby Copeland, New York----L 6

1950

Apr. 6—Bobby Copeland, New York----W 8
May 18—Tony Arementero, New York---L 8

1951

(Inactive)

1952

Feb. 25—Harold Lyons, Chicago-----KO by 2
Apr. 14—Bobby Burgess, Chicago-------W 5
Apr. 21—Johnny Brown, Chicago--------L 5
May 19—Bobby Burgess, Chicago-------W 6
June 16—Basil Marie, Chicago----------L 10
July 30—Jesse Underwood, Chicago------L 6

1953

Mar. 5—Marshall Clayton, Fall River---L 10
Aug. 31—Richie Howard, Halifax---------L 10
Sept. 29—Richie Howard, Halifax---------L 10
Nov. 30—Bobby Fenty, Brooklyn---------L 6

1954

Feb. 8—Joe Brown, Providence-------NC 6
Mar. 15—Paulie Brooks, Brooklyn-------L 6
Apr. 5—Luis Barreto, Caracas---------W 10

1955

Mar. 7—Henry Brown, Brooklyn -------L 6

EDWARD SMITH

Chicago, Ill., Middleweight

1949

Sept. 30—Don Rocco, Chicago ----------KO 3
Oct. 14—Jerry Dwain, Chicago --------KO 1
Dec. 26—Jim Riley, Chicago ----------KO 2

1950

Jan. 16—Joe Smith, Chicago ----------KO 3
May 31—Henry Henderson, Chicago ----L 5
June 12—Danny Robinson, Chicago ------W 5
July 18—Jack Fox, Chicago ----------KO 3
July 24—Lloyd Triplett, Chicago -------W 5
Oct. 18—Allie Gronik, Chicago ---------W 6

1951

Apr. 11—Charley Cotton, Chicago-------L 6
May 5—Jimmy Cousins, Indianapolis---W 6
May 7—Bobby Daniels, Hibbing, Minn.-W 8
May 21—Gene Burton, Chicago---------W 8
Sept. 5—Lester Felton, Detroit---------L 10

1952

Feb. 6—Moses Ward, Detroit----------L 8
Feb. 19—Sylvester Perkins, Chicago-----L 8
Mar. 19—Ronnie Delaney, Cleveland KO by 10

1953

Nov. 4—Bob Reed, Detroit----------W 6
Dec. 2—Jimmy Palmer, Detroit---------W 6
Dec. 15—Ray Young, Toledo----------KO 2
Dec. 19—Cassel Tate, Syracuse---------KO 1

1954

Feb. 3—Gordon Wallace, Detroit---------W 6
Mar. 27—Jimmy Paul, Syracuse---------W 6
Dec. 22—Sherman Williams, Detroit----KO 2

1955

Jan. 5—Joe Shaw, Detroit ----------W 6
May 18—Bobby Moore, Detroit ---------W 10
Aug. 16—Leffie Walker, Detroit -------KO 2

ELMER (ELMO) SMITH

Sioux City, Idaho, Light Heavyweight

1952

Nov. 6—George Blackstone, Sioux City-W 6

1953

Jan. 13—Ray Lasario, Hastings---------KO 1
June 18—Wes Bascom, Mayfield----------L 10
July 12—Alvin Williams, Council Bluffs--L 6
Oct. 17—Charley Green, Hollywood-KO by 3

1954

Mar. 16—Alvin Williams, Wichita---KO by 2
May 11—Ray Augustus, Kansas City----L 6
July 30—Ray Augustus, Kansas City----L 6
Aug. 20—Ray Augustus, Hoisington------L 6
Nov. 23—Addie Schmidt, St. Paul-------KO 4
Dec. 28—Al Andrews, Duluth ----------L 10

1955

Jan. 25—Eddie O'Neil, Duluth ---------KO 6
Feb. 20—Don Jasper, Duluth ----------L 6
Mar. 2—Munro Gage, St. Paul ---------D 6
Apr. 22—Chuck Speiser, Chicago --KO by 4
June 14—Bill Hunter, Detroit ------KO by 5

ERNIE SMITH

Rochester, Pa., Welterweight

1954

Dec. 9—Mike Pinelli, Erie ----------W 4
Dec. 17—Billy Holderman, Phila. -----KO 4

1955

Jan. 21—Nat Poole, Philadelphia --KO by 1
Mar. 28—Fritzie McKinney, Pittsburgh-KO 2
Apr. 8—Cloyd Ketcherside, St. Louis ---W 4
May 5—Arley Seifer, Pittsburgh -------L 6
Aug. 31—Mickey Savage, Cleveland -----L 4

FRANK SMITH

Cincinnati, Ohio Welterweight

1953 National AAU Lightweight Champion

1954

Oct. 26—Billy Gillespie, Chicago-------KO 4
Nov. 9—Danny Davis, LaCrosse---------W 6
Nov. 16—Johnny Cobb, Chicago----------W 5
Dec. 14—Joe Reynolds, Kansas City------L 4

1955

Jan. 25—Isaac Vaughn, Chicago -------KO 3
Feb. 8—Benny Meeks, Chicago --------W 6
Mar. 1—Louis Carr, Chicago ------KO by 4
Apr. 19—Louis Carr, Chicago ----------L 8
Sept. 16—Duke Harris, Detroit ------KO by 7

GENE (ERNIE) SMITH

44-6-)
(32-2)

Washington, D. C., Featherweight

Born, 1931.

1949

Dec. 10—Joe Camretti, Washington-----KO 1
Dec. 17—Ted Harris, Washington------KO 1

1950

Jan. 9—Tim Healy, Washington-------KO 2
Jan. 23—Jerry Kortright, Washington--KO 2
Jan. 30—Johnny Lemons, Washington---W 6
Feb. 20—Nick Romagnoli, Washington-KO 1
Feb. 27—Manuel Baptista, Washington -KO 4
Mar. 20—Little Dynamite, Washington---W 7
Apr. 10—Danny Dancrosse, Wash.------KO 2
Apr. 17—Aponte Torres, Washington ---W 7
May 22—Nick Darby, Washington ------W 8
July 17—Nick Romagnoli, Baltimore----KO 2
July 24—Red Gaddis, Washington -----KO 6
Sept. 5—Little Dynamite, Washington--KO 4
Oct. 30—Francis Adams, Batimore------KO 1
Nov. 17—Paddy Bullock, Baltimore-----KO 3
Dec. 1—Charley De Bow, New York---KO 4

1951

Jan. 4—Bobby Bell, Washington------KO 7
Jan. 20—Harry Diduck, Brooklyn-----KO 4
Jan. 26—Johnny Carr, N. Y.----------KO 6
Mar. 6—Proctor Heinhold, Washington W 10
June 7—Little Dynamite, Washington-KO 10

July 16—Jimmy Cooper, Washington--KO 6
Oct. 2—Gaetano Annaloro, Washington ----------W 10
Oct. 29—Harry LaSane, N. Y.----------W 10
Nov. 26—Elmer Barksdale, Washington KO 7

1952

Jan. 7—Leo LeBrun, Washington-----KO 5
Jan. 23—Corky Gonzales, Washington-KO 3
Feb. 11—Luis Ramos, Washington------KO 3
Apr. 2—Glen Flanagan, Washington----W 10
Apr. 23—Fabela Chavez, Washington----W 10
July 2—Glen Flanagan, Washington----L 10

1953

Feb. 12—Bobby English, Fall River-----KO 5
Feb. 23—Filberto Osario, Washington---W 10
Mar. 12—Al Maglieri, Washington------KO 8
Apr. 6—Corky Gonzales, Brooklyn------L 10
Apr. 28—Jose Ramos, Washington------KO 6
June 2—Jimmy Cooper, Washgtn.--KO by 6
July 21—Jimmy Cooper, Washington---KO 6
Sept. 5—Bill Bossio, Washington--------L 10
Oct. 17—Bill Bossio, Washington--------D 10
Dec. 1—Merrill Olmstead, Washngton--KO 6

1954

37-4-1

Jan. 12—Jimmy Ithia, Washington----KO 10
Feb. 22—Dave Gallardo, Brooklyn-----KO 3
Mar. 9—Filberto Osario, Washington---W 10
Sept. 27—Carmelo Costa, Brooklyn------L 10
Oct. 10—Tony Longo, Washington------W 10
Nov. 16—Pablo Martinez, Washington---KO 2
Dec. 13—Rudy Garcia, Brooklyn----KO by 6

42-6-1

1955

Mar. 15—Braxton Reed, Washington --KO 5
Apr. 5—Johnny Robbins, Washington-KO 4

HAROLD SMITH

Washington, D. C., Featherweight

1954

Mar. 16—Ike Wilson, Washington-------KO 1
Mar. 30—Tommy Curtis, Washington---KO 1
June 30—Billy Hill, Washington---------KO 3
Sept. 17—Bob O'Harmon, Washington---KO 2
Oct. 12—Charley Diggs, Washington---KO 2
Oct. 19—Dave Walker, Washington----KO 1
Nov. 2—Ike Long, Washington---------KO 1
Dec. 13—Bobby Davis, Brooklyn---------W 4

1955

Mar. 15—Billy Shelton, Washington ----KO 2
Apr. 5—Filberto Osario, Washington---NC 1
May 24—Jimmy Cooper, Wash. ----KO by 9
Oct. 21—Miguel Berrios, New York -----L 6

HARRY R. SMITH

Brooklyn, N. Y., Featherweight

Born, May 14, 1934.

1952

June 2—Jose Morrell, Brooklyn--------W 4
June 9—Rafael Laboy, Brooklyn------KO 2
June 16—Tony Vasquez, Brooklyn------KO 2
June 23—Masurati Matos, Brooklyn-----W 4
July 14—Filberto Osario, Brooklyn-----W 4
Aug. 4—Jimmy Ithia, Brooklyn----------D 6
Aug. 18—Freddie Messina, Brooklyn----D 6
Sept. 1—Benny Uhl, Brooklyn----------D 6
Sept. 22—Ovidio Ochoa, Brooklyn------KO 4
Oct. 13—Juan Melendez, Brooklyn------W 6
Oct. 27—Earl Hilton, Brooklyn----------L 6
Dec. 22—George Collins, Brooklyn------L 6

1953

Aug. 24—Filberto Osario, Brooklyn-----W 4
Sept. 7—Benny Uhl, Brooklyn----------W 6
Oct. 19—Jimmy DeMura, Brooklyn-----W 6
Oct. 26—Jimmy Ithia, Holyoke----------W 8
Nov. 6—Jimmy DeMura, N. Y. City-----D 6
Dec. 28—Bobby Courchesne, Holyoke---W 8

1954

Feb. 15—Merrill Olmstead, Holyoke------W 8
Mar. 27—Santiago Martinez, Havana KO by 7
Apr. 30—Ike Chestnut, New York--------L 8
May 17—Bobby Courchesne, Holyoke--KO 6
June 7—Al Tisi, New York----------W 6
July 19—Ike Chestnut, New York--------L 8
Oct. 11—Bill Bossio, Holyoke----------L 8

1955

Apr. 23—Puppy Garcia, Hanava ----KO by 7

HENRY W. SMITH

New York, N. Y., Welterweight

1953

Dec. 7—Dave Zimmerman, Brooklyn---W 4

1954

Jan. 1—Nicki Gadson, New York------KO 4
Jan. 15—Fredrico Escalero, New York---W 6
Feb. 25—Don Southern, Fall River-------W 6
Mar. 18—Al Frias, Fall River----------KO 2
Apr. 22—Earl Dennis, New York--------L 6
May 10—Felix Montenegro, Brooklyn---W 6
May 14—Ike White, New York----------L 4
Aug. 30—Bertram Bailey, Brooklyn------L 4
Nov. 22—Bertram Bailey, New York------L 6

1955

Feb. 11—Toby Coleman, New York -----W 4
Feb. 21—Chuck Foster, New York ------W 6
Apr. 4—Eddie Oliver, New York -------L 6

JESSE SMITH

11-1-3

Philadelphia, Pa., Middleweight

(8-1)

1953

Dec. 11—Dave Evans, Philadelphia------D 4

1954

Feb. 18—Al Heath, Philadelphia-------KO 1
Mar. 1—Randy Ingram, Philadelphia ----------KO 5
Apr. 22—Dick Canaday, Phila. ------KO by 5
June 28—Roy Alston, New York---------W 6
July 12—Ricardo, King, New York------D 4
Sept. 16—Nathan Bagby, Philadelphia--KO 3
Oct. 7—Randy Ingram, Philadelphia--KO 1
Oct. 20—Joe Tomasello, Philadelphia---W 6

1955

Jan. 6—Don Milbourne, Philadelphia-KO 2
Jan. 20—Rocky Tomasello, Phila. -----KO 6
Mar. 3—John King, Philadelphia------KO 1
May 5—Clarence McKenzie, Phila. ---KO 2
June 22—Roy Alston, New York ---------W 6
Sept. 9—Leroy Green, New York -------D 4

JIMMY SMITH

Los Angeles, Calif., Middleweight

1952

July 19—Lou Newman, Hollywood------W 4
July 22—Lou Newman, Los Angeles----W 4
Sept. 9—Walter Landry, Hollywood----W 4
Sept. 16—Earl Keel, Los Angeles---------D 4
Sept. 23—Earl Keel, Los Angeles--------W 4
Sept. 27—Walter Landry, Hollywood----W 4
Oct. 16—Earl Keel, Los Angeles---------W 4
Oct. 21—Jimmy Ingram, Los Angeles----L 6
Nov. 4—Earl Keel, Los Angeles---------W 4
Nov. 10—Bill Reddell, Daytona Beach---W 4
Dec. 1—Larry Mitchell, Daytona Beach-W 4
Dec. 12—Wayne Strowbridge, Pueblo---W 6

1953

June 27—Johnny Duke, Hollywood-------L 6
July 4—Henry Taylor, Hollywood-------L 4
July 11—Henry Taylor, Hollywood-------D 6
Aug. 1—Ted Hester, Hollywood---------W 6
Sept. 5—Al Bishop, Hollywood---------KO 2
Oct. 17—Bull Halsey, Bakersfield--------W 6

1954

Jan. 20—Willie Vaughan, Los Angeles---L 10
Feb. 10—Chebo Hernandez, Hollywood ----------KO by 3
Mar. 20—Roger Franco, Hollywood------W 6
Apr. 23—Russ Gillam, Wilmington-------W 6
May 4—Rainey Mays, Los Angeles-KO by 2
May 21—Vic Martin, Wilmington--------L 4
June 19—Jimmy Demery, Hollywood----L 4
July 30—Leroy Green, Kansas City------L 6

1955

Jan. 6—Billy Sudduth, Topeka ----KO by 2

LAVERT SMITH

Los Angeles, Calif., Welterweight

1950

May 12—Wayne Cooke, San Diego-------D 4
June 9—Jesse Morales, Hollywood -----W 4
Aug. 29—Roy Higa, Los Angeles ------KO 3
Sept. 1—Wayne Cooke, Hollywood-KO by 3
Oct. 23—Trini Perez, Ocean Park--------W 4
Nov. 17—Louis Adams, Hollywood--KO by 1
Dec. 22—Eddie Hernandez, Hollywood--KO 4
Dec. 29—Jesse Morales, Hollywood------L 4

1951

Jan. 9—Bobby Woods, Los Angeles----W 4
Jan. 16—Aaron Junior, Los Angeles-----L 4
Jan. 22—Jimmy DeForrest, Ocean Park-W 4
Jan. 23—Jesse Morales, Los Angeles----W 6
Feb. 12—Aaron Junior, Ocean Park-----W 4
Feb. 20—Manuel Hernandez, Los Angeles ----------W 6
Mar. 16—Jimmy Savala, Hollywood-KO by 5
Apr. 3—Jimmy Dunn, Los Angeles-----W 6
Apr. 10—Tony Olivas, Los Angeles-----W 6
Aug. 31—Rocky Lucero, Hollywood----KO 4
Sept. 11—Jimmy Dunn, Hollywood------W 6
Oct. 12—Buddy Jacklich, Hollywood----D 3

1952

Jan. 18—Fabela Chavez, Hollywood-----L 10
June 14—Eddie Chavez, Richmond--KO by 5
Aug. 15—Archie Whitewater, Eureka----L 10

1953

Feb. 7—Cisco Andrade, Hollywood-KO by 2
Nov. 28—Rudy Jordan, Hollywood-------L 10
Dec. 16—Andy Escobar, Hollywood--KO by 5

1954

Sept. 27—Manny Renteria, Los Angeles ----------KO by 6

1955

Mar. 8—Buddy Evatt, Ocean Park -----L 10
Nov. 17—Bobby Woods, Los Angeles-KO by 6

MARVIN SMITH

Wichita, Kan., Lightweight

1948

Mar. 24—Russ Moore, Topeka----------L 4
June 22—Russ Moore, Topeka----------KO 4

1949

May 5—Jesse Watson, Wichita---------KO 3
June —Terry Forrest, Vancouver ------W 6
Sept. 6—Terry Forrest, Seattle ---------L 6
Sept. 20—Terry Forrest, Seattle ----------D 6
Dec. 16—Johnny Scott, Seattle----------W 4

1950

Jan. 4—Floyd Perry, Wichita ---------KO 4
Jan. 6—Kay LaFlore, Omaha ----------W 4
Feb. 2—Al Cowan, Tacoma ----------W 6
Mar. 10—Lyle Kehoe, Vancouver --------L 4
May 16—Blackie Vanderveer, Seattle----W 4
Sept. 13—Clarence Harbin, St. Louis-----L 4
Nov. 23—Fernando Rivera, Paducah----KO 4

1951

Jan. 31—Fernando Rivera, Wichita ----KO 3
Nov. 30—Pinky Martinez, Los Angeles--L 6

1952

Jan. 11—Placido DeLao, Hollywood-----L 4
Jan. 29—Tello Cruz, Los Angeles--------D 4
Feb. 8—Placido De Lao, Hollywood-----L 4
Feb. 19—Johnny Vega, Los Angeles----KO 2
Feb. 29—Tello Cruz, Los Angeles--------W 4
Mar. 7—Al Enriquez, Los Angeles-----KO 1
Mar. 25—Chivero Chavez, Los Angeles--W 4
Mar. 29—Doug Kirby, Oakland----------L 8
June 7—Nicolas Flores, Hollywood----KO 3
June 28—Doug Kirby, Oakland----------L 10
July 19—Nicolas Flores, Hollywood-----L 6
Aug. 5—Reuben Smith, Tucson--------KO 6
Aug. 19—Baby Face Mathis, Tucson-KO by 9
Oct. 4—Tommy Manois, Hollywood----W 6
Oct. 16—Santiago Esteban, Los Angeles-L 6
Oct. 17—Tommy Manois, Los Angeles--W 6
Dec. 12—Reuben Santistevan, Pueblo----L 10

1953

May 5—Santiago Esteban, Sacramento ----------KO by 8
June 6—Manuel Renteria, Hollywood----L 6
June 22—Pinky Martinez, South Gate----W 6
June 29—Rudy Jordan, South Gate-------D 6
Aug. 9—Gil Cardilli, Hollywood---------L 10
Oct. 17—Don Jordan, Hollywood----KO by 5
Nov. 7—Don Jordan, Hollywood----KO by 5
Dec. 17—George Macias, San Jose-------W 10

1954

Jan. 27—Lorenzo Alonzo, Los Angeles---W 6
Jan. 30—Loronzo Alonzo, Hollywood----W 6
Feb. 17—Rudy Jordan, South Gate-------L 10
Mar. 6—Amada Martinez, Hollywood---L 6
May 7—Ruben Salazar, Hollywood-----D 6
July 30—Bob Bickle, Kansas City---KO by 8

1955

Jan. 6—Benny Smith, Topeka ---------D 4
June 28—Ray Riojas, Ft. Worth -----KO by 5
July 19—Tommy Flores, Richmond -----W 10
Nov. 28—Berny Montoya, Denver--------L 6

PAUL SMITH

Denver, Colo., Lightweight

1953

May 20—Joe Moreno, Pueblo----------W 4
Aug. 24—Gene Johnson, Newark---------D 4
Sept. 17—Nick Gadson, Newark-----KO by 3

1954

Apr. 29—Don Ernsten, Denver----------KO 3
Nov. 1—Freddy Bravo, Denver----------W 6
Nov. 23—Auburn Copeland, Denver------L 8
Dec. 2—Cecil Schoonmaker, Pueblo-----L 8

1955

May 29—Bobby Satchell, Reno --------KO 4
June 18—Davey Lee, Reno ----------W 8
Aug. 11—Bobby Satchell, Salt Lake ----W 6
Nov. 28—Corky Gonzales, Denver-------L 10

REUBEN SMITH

Los Angeles, Calif., Featherweight

1948

Aug. 2—Tommy Yamaoka, Ocean Park W 4
Aug. 16—Dick Minjares, Ocean Park-----L 4
Aug. 20—Tommy Yamaoka, Hollywood KO 4
Sept. 28—Manuel Hernandez, Los Ang----W 4
Oct. 18—Russ McCarthy, Ocean Park--KO 2
Dec. 13—Manuel Hernandez, Ocean Pk--W 4
Dec. 21—Manuel Hernandez, L. Angeles-W 4
Dec. 27—Manny Camarillo, Ocean Pk----W 6

1949

July 1—Luis Castillo, San Diego--------D 10
July 29—Manuel Hernandez, Las Vegas-W 10
Sept. 12—Tommy Rhett, Ocean Park ---KO 3
Oct. 3—Alfredo Chavez, Ocean Park---W 12
Nov. 8—David Kui Kong Young, Honolulu ----------KO 8

1950

Feb. 7—Cecil Schoonmaker, Los Ang---W 10
Mar. 14—Jackie McCoy, Los Angeles----W 10
Apr. 1—Cachorro, Herrera, Mexico C---W 10
Apr. 16—Luis Castillo, Mexico City -----L 10
Oct. 9—Dave Gallardo, Ocean Park----L 10

1951

Mar. 26—Bobby Garza, Ocean Park-----L 10
Apr. 16—Bobby Why, Ocean Park-------L 10

1952

Aug. 5—Marvin Smith, Tucson-----KO by 6
Oct. 11—Alex Fimbras, Hollywood----KO 5
Nov. 11—Bobby Why, Los Angeles-------W 10
Dec. 16—Dave Gallardo, Los Angeles----L 12

1953

Apr. 1—Rudy Garcia, Hollywood--------L 10
June 1—Jimmy Savala, San Francisco---L 10
Aug. 25—Joey Cam, Los Angeles---------L 10
Sept. 29—Auburn Copeland, Los Ang----L 10

1954

Feb. 1—Jose Cotero, South Gate--------D 10
Mar. 30—Dave Rollins, Los Angeles------L 10
May 20—Len Walters, Vancouver--------L 10
Oct. 11—Gil Cadilli, Los Angeles--------W 10
Nov. 1—Gil Cadilli, Los Angeles--------W 10
Dec. 13—Augie Villa, Los Angeles-------W 10

1955

Jan. 22—Jose Cotero, Hollywood -------L 10
Mar. 10—Jose Cotero, Los Angeles-------W 10
Apr. 12—Dave Gallardo, Los Angeles ---D 12
Sept. 15—Dave Gallardo, Los Ang. --KO by 10
Oct. 27—Al Custer, Los Angeles-------KO 6
Dec. 22—Cleo Lane, Los Angeles-------KO 8

RUBEN SMITH

Seattle, Wash., Heavyweight

1954

May 28—Curt Kennedy, Wilbur-----KO by 3
June 9—Curt Kennedy, Spokane--------L 10
Aug. 26—Leroy Hart, Portland-------KO by 1
Nov. 16—Max Chris, Salt Lake City-KO by 1
Dec. 21—Bruce Miller, Klamath Falls---KO 1

1955

Jan. 15—John LeRoy, Seattle ----------W 4
Jan. 20—John LeRoy, Vancouver ------KO 3

Mar. 11—Gene Brixon, Tacoma ____KO by 5
Apr. 21—Joe Brown, Vancouver _____L 4
May 3—Harley Breshears, Boise __KO by 4
May 30—Sonny Elixman, Spokane ____KO 2
July 19—Raque Maravilla, Seattle _____L 4
Aug. 23—Dave Roy, Seattle _____KO by 2
Sept. 5—Raque Maravilla, Winnemucca_L 4

STAN SMITH

New Haven, Conn., Lightweight

1954

June 20—Tony Mascia, Waterbury_____L 4
July 8—Rudy Hall, Plainville_____W 4
July 13—Joe Guillette, Bridgeport_____W 4
July 21—Richard Geardellas, West Haven _____W 4
Aug. 13—Johnny Long, West Haven_____L 4
Sept. 1—Johnny Long, West Haven_____W 4
Oct. 26—Maxie Atwater, Hartford_____D 6
Dec. 9—Jimmy Scalero, Danbury_____L 6

1955

Feb. 21—Tommy Tibbs, Providence _____L 8
Feb. 26—Maxie Atwater, Hartford _____L 8
Mar. 10—Bobby Bond, W. Palm Beach__KO 1
Apr. 14—Tony DeCola, Danbury _____D 6
May 17—Joey Cam, Boston _____KO by 6
June 27—Eddie Antonetti, New York ____L 6
July 12—Gale Kerwin, Bridgeport _____L 6
July 19—Stony Gaudette, Ansonia _____W 8
Aug. 24—Eddie Antonetti, New York ____L 6
Dec. 12—Bobby Davis, New Haven_____L 6

TOMMY SMITH

Providence, R. I., Middleweight

1950

Mar. 27—Johnny Pringel, Providence ___W 4
Sept. 19—Ceasar Duarte, New Bedford __W 6
Oct. 2—Willie Woods, Providence_____W 4
Oct. 16—Billy Paul, Providence _____W 6
Nov. 6—Fred Murad, Providence_____W 4
Nov. 13—Dave Dwyer, Providence_____W 4
Nov. 27—Billy Andy, Providence_____W 6
Dec. 18—Billy Andy, Providence_____L 6

1951

Jan. 8—Bill Andy, Providence_____L 6
Feb. 5—Red Perkins, Providence_____W 6
Mar. 12—Billy Paul, Providence_____L 6
Apr. 24—Red Perkins, New Bedford____KO 5
Apr. 30—Carey Mace, Providence_____L 6
Nov. 5—Carl Jackson, Providence_____W 6
Nov. 26—Bobby Rosado, Providence KO by 2
—Julie Jameson, Providence____W 6

1952

Jan. 28—Frank Hardeman, Providence__L 6
Apr. 7—Al McLennon, Providence_____W 6
Apr. 21—Johnny Bowman, Providence__W 6
May 7—Ralph Zanelli, Providence__Exh. 3
May 8—James Montgomery, Fall River_L 6
May 19—James Montgomery, Providence L 6
Dec. 20—Billy Andy, Providence_____W 8

1953

Jan. 12—Charlie Goulart, Boston___KO by 6
Feb. 23—Billy White, Providence_____KO 2
Mar. 12—Billy Andy, Fall River_____W 10
Apr. 13—Eduardo Lausse, Provid.___KO by 6
Oct. 29—Tony Anthony, Fall River__KO by 5
Dec. 26—Willie Gray, Boston_____W 6

1954

Jan. 4—Jackie Wilson, Boston_____W 8
June 12—Don Southern, Boston_____W 6

1955

Feb. 11—Sonny Bunn, Boston _____D 6
May 9—Rafael Merentino, Brockton _____KO by 6
June 27—Dave Grant, Brockton _____KO 5
Nov. 30—Phil Williams, Boston_____W 6
Dec. 29—Bob Barksdale, Boston_____L 5

BOBBY SOARES

(Bob West)

Providence, R. I., Featherweight

1954

Mar. 30—Vinnie Ricco, Hartford_____L 6
Apr. 29—Hughie O'Rourke, Worcester____L 6
May 10—Young Willis, Providence_____W 4
Aug. 30—Billy Murphy, Boston_____L 4
Nov. 11—Joe Duso, Worcester_____W 4
Nov. 15—Young Langlois, Providence____L 4
Nov. 19—Bobby Sasso, Waterbury_____W 4
Nov. 23—Nick DeVanno, Holyoke_____L 4
Nov. 29—Frankie Silva, Providence____KO 4
Dec. 2—Billy Fitzgerald, Worcester___KO 3

1955

Jan. 6—Phil Molea, Worcester _____KO 2
Jan. 17—Young Wills, Providence __KO by 1
Mar. 8—Young Wills, Providence _____W 4
Mar. 21—Charlie Veloza, Providence__KO 2
Mar. 22—Artie Lupo, Holyoke _____L 4
Apr. 25—Young Wills, Providence _____W 4
May 9—Paul Lee, Brockton _____W 6
Sept. 12—Tommy Shea, Brockton _____W 4
Oct. 10—Clint Brown, Brockton _____KO 3
Oct. 18—Charley DeBow, Holyoke_____L 6
Nov. 21—Leroy Jones, Brockton_____L 6
Nov. 28—Artie Lupo, Providence_____KO 4

HOWARD SOLIGNY

Brooklyn, N. Y., Middleweight

1950

Jan. 19—Luciano Gorno, Brooklyn _____L 4
Feb. 2—Dom Venezia, Brooklyn _____W 4
Feb. 16—Stanley Wysocki, Brooklyn_KO by 1
Dec. 21—Johnny Tirado, Brooklyn ____KO 4
Dec. 30—Ronnie Moore, Brooklyn__KO by 3

1951

Feb. 17—Joey Klein, Brooklyn_____KO 1
Mar. 3—Frankie Fontana, Brooklyn____L 4
Mar. 22—Bobby Robinson, Brooklyn____W 4
Mar. 26—Bobby Dalton, Holyoke_____L 4
Mar. 31—Johnny Cerky, Brooklyn_____L 4
Apr. 4—Joe Tomasello, Elizabeth_KO by 4
May 29—Harry Braelow, Miami_____L 6

1952

Feb. 5—Everett Vasquez, Los Angeles KO by 3
Feb. 19—George LaMonte, Los Angeles__L 4
Mar. 17—Roland Nabors, Richmond____KO 1
Mar. 24—Gene Gunter, Richmond_____L 8
Apr. 3—Dom Zimbardo, New York____KO 1
Apr. 12—Bruce Foote, Brooklyn_____L 6
May 13—Johnny Darby, Newark_____L 6
Dec. 5—Bobby King, New York City KO by 1

1953

Jan. 13—Bob Provizzi, White Plains___KO 1
Feb. 17—Paul Cashman, White Plains____L 6
Feb. 27—Carl Jackson, New York_____L 4
May 26—Jimmy Squires, Brooklyn__LDisq. 1
Nov. 7—Eddie Swift, Waterbury___KO by 1

1954

Feb. 18—Johnny Cox, Newark_____L 6
Apr. 26—Gerry Tessier, Holyoke____L Disq. 1
June 28—Reggie Chartrand, Montreal _____KO by 3

1955

Feb. 22—Carl Jackson, Holyoke ____KO by 3
Apr. 27—Kid Gavilan II, Miami Beach__KO 1
May 3—Bobby Lane, Miami Beach_KO by 3

PICO SOLIS

(Rafael Solis)

Yucatan, Mexico, Lightweight

1955

Oct. 12—Chino Reyes, Merida_____W 4
Oct. 26—Charrito Lopez, Merida_____KO 1
Nov. 2—Zurdo Lopez, Merida_____KO 2
Nov. 9—Chino Reyes, Merida_____L 6

RAUL SOLIS

Yucatan Mexico, Bantamweight

Born in Merida, Yucatan, April 24, 1930.

1946

—Ariel Erosa, Merida_____W 3
—Francisco Dorantes, Merida____W 3
—Santiago Gonzalez, Merida____KO 1

1947

—Carlos Caamal, Merida_____W 3
—Antonio Povedano, Merida____KO 1
Feb. 12—Luis Castro, Merida_____W 4
Feb. 26—Torito de Campeche, Merida___W 4
Mar. 12—Joe Novelo, Merida_____W 4
Mar. 26—Joe Caamal, Merida_____W 6
Apr. 16—Mudito Jimenez, Merida_____W 6
May 7—Joe Caamal, Merida_____W 6
July 12—Tode de la Rosa, Veracruz____KO 1
Oct. 1—Jose Pinelo, Merida_____W 6

Oct. 22—Joe Novelo, Merida ----------W 6
Nov. 7—Antonio Rosado, Merida------KO 4

1948

Jan. 23—Kid Aztequita, Merida--------KO 4
Feb. 18—Jorge Lazo, Merida----------KO 8
Mar. 3—Antonio Franco, Merida-------KO 2
(Won Yucatan Flyweight Title)
Apr. 7—Lorenzo Herrera, Merida------KO 2
Apr. 21—Antonio Rosado, Merida------KO 5
May 5—Victor Manuel Gomez, Merida-KO 6
June 2—Mario Sandoval, Merida---------D 10
June 16—Mario Sandoval, Merida-------NC 9
Aug. 6—Indio Lopez, Tampico----------L 10
Aug. 13—Monito Flores, Tampico--------L 10
Sept. 3—Luis Adame, Mexico City-----KO 5
Sept. 24—Monito Flores, Mexico City----L 12
(Mexican Flyweight Championship)
Oct. 22—Jorge Lazo, Merida----------W 10
Nov. 19—Baby Magos, Tampico---------W 10

1949

Feb. 26—Luis Gamboa, Cuernavaca-KO by 6
Mar. 12—Baby Siki, Cuernavaca---------L 10
Apr. 15—Yuyin Castrejon, Acapulco-----L 10
Apr. 29—Luis Reyes, Mexico City------KO 2
May 15—Baby Couary, Vera Cruz--------L 10
June 1—Baby Cruz, Merida----------L 10
June 8—Rubi Ramirez, Merida--------KO 5
July 13—Monito Flores, Mexico City----W 12
(Mexican Flyweight Championship)
Oct. 3—Chilaca Escalona, Mexicali-----D 10
Oct. 8—Baby Mickey, Hermosillo-------D 10
Oct. 29—Monito Flores, Mexico City-LDis. 10
(Mexican Flyweight Championship)
Nov. 23—Luis Gamboa, Mexico City----KO 3
Nov. 30—Gallito Jimenez, San Luis
Potosi ----------W 10
Dec. 3—Pulga Herrera, Guadalajara----W 10

1950

Apr. 20—Antonio Rosado, Tizimin------KO 7
June 8—Jesus Alonso, Tampico---------D 10
June 15—Otilio Galvan, Reynosa---------W 10
July 5—Angel Iglesias, Mexico City----D 10
Aug. 10—Angel Iglesias, Mexico City---KO 2
Aug. 17—Jose Lopez, Toluca----------KO 7
Sept. 16—Beto Couary, Veracruz---------W 10
Sept. 20—Otilio Galvan, Saltillo----------L 10
Oct. 30—Otilio Galvan, Saltillo---------KO 5
Nov. 25—Pulga Herrera, Guadalajara-----L 12
(Mexican Flyweight Championship)
Dec. 14—Kid Campeche, Campeche------W 10

1951

Apr. 7—Baby Rivera, Mexico City----KO 2
May 5—Edel Ojeda, Mexico City---KO by 8
July 28—Yuyin Castrejon, Acapulco-KO by 2
Aug. 17—Otilio Galvan, Matamoros------W 10
Aug. 31—Pulga Herrera, Matamoros----KO 2
Sept. 4—Kid Anahuac, Matamoros--KO by 3
Oct. 17—Otilio Galvan, Mexico City-----L 12
(Mexican Flyweight Championship)
Nov. 14—Manuel Ordonez, Merida-------LF 2
Nov. 28—Victor Manuel Quijano, Merida-W 10
Dec. 19—Manuel Ordonez, Yucatan-----KO 3

1952

Jan. 2—Kid Bururu, Merida----------KO 3
Apr. 14—Babalu Novelo, Merida--------KO 2
May 8—Luis Castillo, Merida-------KO by 3
July 3—Edel Ojeda, Merida--------KO by 1
Sept. 21—Fili Nava, Matamoros----------D 10
Oct. 4—Genaro Serafin, Matamoros----W 10
Nov. 4—Jorge Manjarrez, Matamoros---W 10
Dec. 1—Emilio de la Rosa, Culiacan----W 10

1953

Jan. 3—Genaro Serafin, Mexico City--KO 3
Jan. 28—Angel Iglesias, Puebla--------KO 2
Feb. 11—Zapatero Flores, Puebla-------KO 4
Mar. 4—Zapatero Flores, Puebla------KO 8
Mar. 14—Emilio de la Rosa, Mexico City-L 10
Apr. 29—Chebo de la Torre, Puebla-------D 10
July 29—Beto Couary, Mexico City------L 10
Sept. 9—Manuel Armenteros,
Mexico City ----------KO by 6
Oct. 7—Roberto Razo, Mexico City----KO 6
Oct. 17—Luis Villa, Mexico City---------W 10
Oct. 23—Miguel Burciaga, Mexicali------D 10
Nov. 18—Trini Ruiz, Mexico----------W 10
Nov. 28—Panchito Gonzales, Durango-- W 10
Dec. 12—Trini Ruiz, Mexico City----KO by 2

1954

Feb. 20—Aristeo Serrano, Acapulco-----KO 6
Mar. 13—Jose Lopez, Mexico City--------L 10
Mar. 21—Baby Ruiz, Mueva Rosita-------L 10
Apr. 30—Zapatero Flores, Puebla--------W 10
May 22—Manuel Armenteros,
Mexico City ----------KO by 7
July 31—Beto Couary, Mexico City------W 10
Aug. 14—Luis Villa, Mexico City--------W 10
Sept. 26—Babe Rivera, Mexico City-----KO 2
Oct. 8—Humberto Carrillo, Torreon----D 10
Dec. 1—Lucio Torres, Orizaba---------W 10

1955

Feb. 12—Jose Lopez, Mexico City ---KO by 8
Mar. 13—Rogelio Saucedo, Saltillo---KO by 7
Apr. 30—Baby Face Gutierrez,
Acapulco ----------KO 8
July 16—Ernesto Figueroa, Mexico
City ----------KO by 3
Sept. 3—Baby Couray, Minatitlan---KO by 6
Oct. 8—Manolo Aguilar, Merida---------W 10
Oct. 19—Yuyin Trejo, Merida----------W 10

JIMMY SOO

28-0 (17-0)

Philadelphia, Pa., Lightweight

1953

Oct. 9—Duke Brooks, Philadelphia----KO 1
Oct. 23—Ike Wilson, Philadelphia------KO 3
Nov. 20—John Donaldson, Phila.-------KO 2
Dec. 4—Jimmy Bryant, Philadelphia--KO 3
Dec. 18—Earl Clemmons, Philadelphia---W 7

1954

Jan. 8—Aaron Tart, Philadelphia-------W 7
Jan. 22—Earl Clemmons, Philadelphia---W 8
Feb. 5—Billy Francis, Philadelphia----KO 3
Feb. 11—Bob Gory, Philadelphia-------KO 4
Feb. 24—Charley Drexler, Philadelphia KO 2
Mar. 5—Johnny Long, Philadelphia---KO 3
Mar. 19—Reuben Davis, Philadelphia----W 8
Apr. 2—Tony Spano, Chicago---------KO 1
Apr. 22—George LeMalza, Philadelphia KO 7
Sept. 16—Baby Ray Jones, Philadelphia KO 2
Sept. 24—Howard Curry, Philadelphia---W 8
Oct. 7—Andy Arel, Philadelphia------KO 7
Oct. 22—Jimmy Wilde, New York--------W 6
Nov. 5—Charlie Cummings,
Philadelphia ----------W 8

1955

Jan. 6—Jimmy DeMura, Philadelphia-KO 7
Jan. 28—Frankie Freese, Philadelphia-KO 2
Feb. 18—Jimmy Scalero, New York-----W 8
Mar. 3—Howard Curry, Philadelphia--KO 1
Mar. 22—Charlie Cummings, Phila.-----KO 8
Mar. 29—Charlie Slaughter, Trenton ----W 8
May 10—Jimmy Scalero, Philadelphia--KO 7
June 29—Walter Byars, Boston ----------W 8
Sept. 29—Charlie Slaughter, Phila.-------W 8

FELIPE SOSA

La Laguna, Mexico, Featherweight

1952

Apr. 27—Domingo Andrade, Torreon-----L 4
June 3—Lucio Hidalgo, Torreon---------W 4
June 24—Pio Pineda, Torreon----------W 4
July 8—Mauro del Rio, Torreon-------KO 4
July 15—Mauro Martinez, Torreon-------W 4
July 29—Pablo Mendoza, Torreon------KO 3
Aug. 2—Dimas Espinoza, San Pedro-----L 6
Aug. 5—Azquitar Rangel, Torreon-----KO 2
Aug. 12—Dimas Espinoza, Torreon-----KO 5
Sept. 2—Emilio Orta, Torreon---------KO 2
Sept. 23—Gildo Acuna, Torreon---------KO 4
Oct. 5—Gildo Acuna, Torreon---------KO 5
Oct. 21—Ray Majia, Torreon----------W 6
Nov. 18—Luis Vazquez, Torreon---------W 6
Dec. 9—Raton Perez, Torreon----------W 6

1953

Jan. 20—Rafael Vazquez, Torreon-----KO 6
Feb. 10—Jesus Valenzuela, Torreon-----W 6
Feb. 24—Leandro Garcia, Torreon---KO by 4
Mar. 7—Dimas Espinoa, San Pedro----KO 4
Mar. 10—Pedro Pino, Torreon----------W 6
Apr. 14—Kid Flores, Torreon----------KO 4
Apr. 21—Pedro Pina, Torreon----------W 6
June 11—Romo Cortes, Torreon--------KO 8
Aug. 4—Ray Majia, Torreon----------L 8
Oct. 14—Ray Majia, San Pedro----------D 8
Oct. 23—Manolo Ramirez, Torreon------W 10
Nov. 13—Sapito Jiminez, Torreon------KO 4

1954

Jan. 1—Manuel Luna, Torreon----------W 10
Jan. 29—Manuel Luna, Torreon---------W 10
Mar. 9—Manuel Luna, Torreon----------L 10

Mar. 26—Transito Ramirez, Torreon____L 10
Apr. 23—Tony Padilla, Torreon_____KO 5
May 29—Baudilto Martinez, Chavez____KO 6
June 12—Pedro Pina, Chavez_____KO by 1
June 19—Baudilto Martinez, Chavez_____W 10
July 13—Ray Mejia, Torreon_____KO 6
Aug. 3—Zurdo Mendoza, Torreon_____D 10
Aug. 18—Zurdo Mendoza, Torreon_____L 10
Aug. 24—Luis Olivas, Durango_____KO 5
Sept. 14—Transito Ramirez, Torreon____KO 9
Oct. 20—Hector Garcia, Torreon_____W 10
Nov. 20—Enrique Espinosa, Chavez_____KO 3

1955

Feb. 1—Raul Sanchez, Torreon _____KO 3
Mar. 1—Memo Martinez, Torreon _____KO 2
Mar. 22—Oscar Torres, Torreon _____W 10
Apr. 21—Roberto Ramirez, Laguna_W. Dis. 5
June 9—Victor Quijano, Laguna _____L 10
July 30—Babe Serrano, Aguascalientes__W 10
Sept. 17—Luis Covarrubias, Mex. City__KO 6
Oct. 5—Alvaro Gutierrez, Mexico City_L 10
Oct. 27—Luis Castillo, Palacio_____W 10
Nov. 17—Kid Anahuac, Laguna ____KO by 3

ART SOTO

33-20-4

Oakland, California, Welterweight

(4-4)

1947

June 10—Jerry Como, San Jose_____W 4
June 25—Bob Burgess, Oakland_____W 4
Aug. 1—Oscar Smith, San Fran_____W 4
Aug. 15—Zeke Lucere, San Fran_____D 4
Aug. 20—Oscar Smith, Oakland_____W 4
Sept. 10—Garth Panter, Ogden, Utah___W 10
Sept. 30—Glenn Scollard, Sacramento__KO 3
Oct. 20—Tote Martinez, San Fran_____L 8
Nov. 5—Roughhouse Oliver, Oakland___W 4
Nov. 19—Earl Flynn, Oakland_____W 4
Nov. 26—Earl Flynn, Oakland_____W 4
Dec. 3—Earl Flynn, Sacramento_____D 4

1948

Jan. 15—Earl Syas, Sacramento _____W 6
Jan. 21—Henry Anderson, Oakland_____W 4
Feb. 3—Henry Anderson, San Jose_____W 6
Feb. 11—Henry Anderson, Sacramento___W 6
Mar. 24—Mongo Luciano, Oakland_____D 6
Apr. 14—Willie Mayberry, Oakland_____W 6
Apr. 20—Mongo Luciano, Sacramento___W 10
May 5—Mongo Luciano, Oakland_____W 8
June 16—Bobby Mann, Oakland_____L 10
July 14—Billy Epps, Oakland_____W 8

1949

Jan. 5—Benny Walker, Oakland_____L 10
Jan. 25—Jesse Flores, Sacramento_____L 10
Mar. 30—Billy Epps, Oakland_____KO 6
June 7—Young Salvatore, San Jose_____W 10
June 29—Frankie Brown, Oakland_____W 6
Aug. 16—Pedro Jiminez, San Francisco_W 6
Aug. 31—Rudy Davila, Oakland_____W 6
Dec. 7—Benny Carnes, Oakland_____W 6
Dec. 19—Roy Daniels, Oakland_____W 6

24-4-3

1950

Jan. 11—Maurice Harper, Oakland _____L 12
Mar. 7—Paul Kaylor, Sacramento _____W 10
Apr. 12—Earl Turner, Oakland _____KO 8
May 5—Irvin Steen, San Diego _____L 12
May 19—Bruce Richardson, Hollywood__W 10
June 14—Earl Turner, Oakland _____W 10
July 19—Milo Savage, Oakland _____W 10
Oct. 27—Nap Howard, Eureka_____KO 5

30-6-3

1951

Mar. 20—Cari Olson, Honolulu_____L 10
May 7—Buddy J, Sacramento_____L 10
Aug. 11—Bobby Jones, Eureka_____L 12

30-9-3

1952

Jan. 11—Reno Abellira, Hollywood_____W 10
Jan. 24—Bobby Jones, San Francisco___L 10
Feb. 14—Bobby Jones, San Francisco___W 12
Apr. 14—Billy Graham, San Francisco___L 10
June 17—Gerry Dreyer, Los Angeles_____L 10
Aug. 23—Charlie Green, Hollywood_KO by 9

32-13-3

1953

Feb. 23—Willie Troy, Providence___KO by 4
Apr. 11—Esau Ferdinand, Hollywood_____L 12
May 21—Esau Ferdinand, Oakland__KO by 3
Sept. 9—Dick Wolfe, Oakland_____W 6
Oct. 5—Oscar Reyes, South Gate_____L 10
Dec. 15—Art Aragon, Sacramento___KO by 10

1954

Mar. 2—Ramon Fuentes, Sacramento___L 12

1955

Feb. 1—Lou Gage, Richmond _____D 10
Mar. 22—Ramon Tiscareno, Ocean Park__L 10

DON SOUTHERN

Newport, R. I., Welterweight

1953

Sept. 28—Freddie LaNinfa, Providence__W 4
Oct. 15—Joe Arruda, Fall River_____W 6
Oct. 22—Roland Gomes, Fall River_____W 6
Oct. 29—Roger Ringuette, Fall River___KO 3
Nov. 5—Norman Shaw, Fall River_____KO 2
Nov. 19—Gene LeBlanc, Fall River_____D 6
Dec. 17—Vills Mays, Fall River_____W 8

1954

Jan. 14—Gene LeBlanc, Fall River_____L 8
Feb. 18—Tommy Walsh, Fall River____KO 2
Feb. 25—Henry W. Smith, Fall River____L 6
Apr. 29—Tommy Christian, Worcester___L 6
May 3—Izzy Angelo, Providence_____W 6
May 10—Bobby English, Providence_____W 6
June 12—Tommie Smith, Boston_____L 6

1955

May 23—Willie Stevenson, Brockton ____L 8
July 18—Gene Butler, Brockton ___KO by 4

BOBBY SPAETH

Topeka, Kansas, Heavyweight

(Previous record on page 547, 1952 book.)

(Inactive 1952-54)

1955

Jan. 6—Whitey Peterson, Topeka_____KO 4
Jan. 17—Frank Flood, Denver _____W 6
Mar. 24—Oscar Pharo, Dallas _____L 10
Apr. 14—Oscar Pharo, Dallas _____KO 6
May 5—Ted Lowry, Dallas _____W 10
July 9—Red Worley, Dallas _____D 10

FERNANDO SPALLOTTA

Italian Middleweight

(American Record Only)

1955

Feb. 7—Jose Duc, Caracas _____KO 5
Mar. 7—Sixto Gonzalez, Caracas_____KO 4
Mar. 21—Ismael Espana, Caracas___KO by 7
May 9—Emilio Jackson, Caracas _____KO 9
June 11—Sugar Boy Nando, Aruba_____L 10
Aug. 6—Emilio Jackson, Caracas _____KO 8
Dec. 3—Gus Acosta, Havana_____L 10

JIMMY SPARKS

Detroit, Mich., Welterweight

1952

Aug. 18—Larry Watkins, Saginaw, Mich._L 4
Aug. 27—Ray St. Armour, Detroit_____L 4
Sept. 13—Ken Hohner, Detroit_____KO by 4
Oct. 25—Johnny Barnes, Detroit_____L 4
Nov. 11—Larry Watkins, Saginaw_____L 4

1953

Apr. 21—Ples Gilmore, Toledo_____KO by 2
Oct. 20—Gordon Meadows, Lansing_____W 4
Nov. 4—Chuck Adkins, Detroit_____KO by 3

1954

Feb. 3—Mike Martinez, Detroit_____L 4

1955

Jan. 5—Izzy Layton, Detroit _____L 4
Jan. 11—Ralph Cervantes, Chicago__KO by 4
May 18—Raul Prado, Detroit_____KO by 3
Oct. 7—Charley Smith, Detroit____KO by 4
Oct. 18—Norman Johnson, Milw____KO by 2

EDDIE SPEARS

Dayton, O., Middleweight

1954

June 29—John Lytle, Springfield _____L 4
Oct. 25—Billy Tuck, Dayton _____W 4

1955

June 7—Al Jones, Chicago _____KO by 3
Aug. 29—Alvis Perkins, Louisville_____W 4
Sept. 29—Alvis Perkins, Jeffersonville___W 6

CHUCK SPEISER
Lansing, Mich., Light Heavyweight

CHUCK SPEISER

Lansing, Mich., Light Heavyweight
Born, August 22, 1929, Detroit, Mich.

1952

Sept. 17—Rufus Berry, Chicago ---------W 6
Sept. 27—Archie Logan, Detroit --------KO 1
Oct. 9—Dick Garrett, Saginaw -------KO 1
Oct. 15—Murray Bennett, Chicago ------W 6
Oct. 25—Bill Harrington, Flint --------KO 1
Nov. 12—Bobby Yore, Detroit ----------W 8

1953

Jan. 13—Frank Favaro, Grand Rapids ----------KO by 7
Feb. 26—Art Wright, Detroit -------KO by 4
Apr. 9—Billy Fifield, Detroit ----------KO 7
Apr. 23—Frank Favaro, Detroit -------KO 3
Apr. 29—Murray Bennett, Detroit ------W 6
May 14—Lalu Sabotin, Detroit ---------W 8
June 2—Sonny Wilcox, Ft. Wayne-----KO 6

1954

(In U. S. Air Force)

1955

Apr. 14—Wilbur Dilly, Milwaukee -----KO 3
Apr. 22—Elmo Smith, Chicago ---------KO 4
May 3—Frank DeGrazio, Detroit -----KO 4
June 7—Andy Mayfield, Miami Beach-KO 8
July 25—Willie Pastrano, Chicago--------L 10
Sept. 30—Willie Troy, Washington ------KO 5
Nov. 16—Paddy Young, Chicago-------KO 2

DICK SPENCER

Port Huron, Mich., Featherweight

1954

Nov. 23—Tony Valdez, Miami Beach----KO 2
Nov. 30—Ace Hestikind, Miami Beach--KO 4
Dec. 21—Bobby Yantis, Miami Beach---KO 3
Dec. 28—Kid Chocolate, Miami Beach----W 4

1955

Jan. 8—Billy Morgan, Miami ----------D 6
Jan. 15—Johnny Shane, Miami ---------W 6
Jan. 25—Speedy Davidson, Miami Beach ----------W 6
Feb. 23—Johnny Wolgast, Miami Beach-W 6

CHARLEY SPICER

Philadelphia, Pa., Welterweight

1948

Oct. 14—Billy Gordon, Atlantic City-----L 6
Nov. 4—Eddie Goodman, Philadelphia--D 6
Nov. 18—Billy Ellison, Atlantic City---KO 4
Nov. 23—Bobby Baldwin, Philadelphia--W 6
Dec. 2—Bruce Ubaldo, Philadelphia----W 6

1949

Jan. 20—Chico Roderique, Philadelphia--L 6
Feb. 3—Bucky Slocum, Philadelphia----W 6
Feb. 28—Lee Jones, Philadelphia--------D 4
Mar. 17—Lee Jones, Philadelphia----KO by 4
Mar. 10—Buster Smith, Atlantic City----W 6
May 12—Joe Brewer, Philadelphia------D 6
Aug. 18—Bruce Ubaldo, Atlantic City----W 6
Oct. 13—Honey Johnson, Philadelpiha--W 8
Oct. 27—Honey Johnson, Philadelphia---D 8
Dec. 22—Kid Pambele, Philadelphia---KO 5

1950

Jan. 26—Honey Johnson, Philadelphia--D 8
Mar. 6—Sonny Bunn, Philadelphia------W 8
Apr. 19—Rudy Zadell, Philadelphia-----W 8
June 21—Herman McCray, Philadelphia--W 8
Sept. 23—Chico Varona, Havana----------L 10

1951

Jan. 19—Eddie Goodman, Reading----KO 2
Jan. 30—Terry Moore, Philadelphia-----L 8
Apr. 2—Honeychile Johnson, Phila.----W 8
July 30—Emmett Norris, Philadelphia-KO 3
Aug. 13—Jesse Gethers, Phila.---------KO 3
Oct. 11—Gene Burton, Philadelphia----W 8
Oct. 20—Jimmy Taylor, Philadelphia--KO 4
Nov. 1—Walter Haines, Philadelphia----W 8
Nov. 19—Honeychile Johnson, Phila.----W 10
Nov. 30—Irving Steen, New York--------L 6

1952

June 5—Frankie Anselm, Phila.--------KO 5
June 13—George B. Smith, New York----W 6
July 7—Clarence Harbin, Philadelphia-W 6

1953

Feb. 7—Jackie Cummerlander, Brooklyn ----------KO 8
Mar. 9—Livio Minelli, Brooklyn--------L 10
Aug. 24—Wallace Smith, Brooklyn--KO by 6

1954

Feb. 24—Al Hauser, Philadelphia--------D 6
Apr. 21—Al Hauser, Philadelphia--------D 6
Sept. 13—Gene Johns, Brooklyn----------L 6

1955

Apr. 26—Jimmy Wilson, Philadelphia--KO 2

BEN SPINOLA

New Bedford, Mass., Welterweight

1952

Apr. 17—Buddy Hall, Fall River-----KO by 2
May 19—Buddy Hall, Providence--------W 4
Nov. 3—Gordon Perry, Providence-----L 4
Dec. 4—Bobby Welsh, Fall River---KO by 1

1953

Mar. 12—Roger Ringuette, Fall River---KO 3
Mar. 19—Norman Shaw, Fall River------W 6
Mar. 26—David Grant, Fall River---KO by 1

1954

Jan. 19—Larry Marino, Providence----KO 3
Feb. 4—Toby Silvia, Fall River---------W 6
Mar. 11—Toby Silvia, Fall River---------W 6
Mar. 18—Chico Rocha, Fall River--------L 8
Mar. 25—Jose Contreras, Fall River------L 6

1955

Feb. 7—Billy Sinn, Providence ----KO by 1
Feb. 28—Joe Gomes, Providence ----KO by 1

JACKIE SPURGEON

New York, N. Y., Flyweight

1953

Oct. 10—Chuey Monoz, Hollywood-----KO 2
Nov. 7—Jack Herrera, Hollywood-------W 4
Dec. 1—Jack Herrera, San Jose---------W 6
Dec. 17—Danny Ramirez, San Jose------L 6

1954

Jan. 16—Jackie Herrera, Hollywood----W 6
Oct. 20—Frankie Campos, Hollywood----L 10

1955

Oct. 13—Pimi Barajas, Los Angeles------L 10
Oct. 20—Pimi Barajas, Los Angeles------L 10

CARL STAFFORD

Chicago, Ill., Welterweight

1951

Jan. 31—Tony Gunia, Milwaukee-------W 5
Mar. 20—Al Cowan, Hammond----------KO 7
Apr. 23—James Johnson, Chicago-------W 4
May 1—Joe Kelly, Chicago----------W 5
June 29—Al Pinky Cowan, Hammond--KO 7
June —George Berrly, Chicago--------L 4
June —Johnny Brow, Chicago---------D 4
July 27—Len Thomas, Duluth----------W 6
Oct. 23—George Price, Duluth----------L 6

Nov. 29—George Price, St. Paul.....L 6
Dec. 17—Eddie Zacker, Chicago.....KO 2

1952

Jan. 14—Ernest Wheaton, Chicago.....L 5
Jan. 28—Don Mason, Chicago.....D 4
Feb. 4—Johnny Brown, Chicago.....L 6
Apr. 14—Joe Hennigsen, Chicago.....W 8
June 2—Joe Patrick, Chicago.....L 4
June 18—Ben Meeks, Chicago.....L 4
Sept. 15—Doll Rafferty, Chicago.....W 6
Oct. 6—Al Andrews, Chicago.....L 6
Nov. 1—Elmer Lakatos, Detroit.....W 8
Nov. 10—Norman Webb, Chicago.....L 6
Dec. 3—Al Andrews, Detroit.....L 6

1953

Jan. 17—Elmer Latakos, Detroit.....L 8
July 30—Allie Gronik, Detroit.....KO by 5
Oct. 20—Jed Black, Lansing.....L 8

1954

Feb. 1—Chuck Adkins, Hammond.....L 8
Mar. 11—Emerson Butcher, Omaha.....W 10
Mar. 18—Tommy Maddox, Chicago..KO by 6
Nov. 18—Andy Maes, Omaha.....W 6

1955

Mar. 29—L. C. Morgan, Chicago ....KO by 4
July 27—Carlo Sarlo, Chicago .....L 6

LOU STANICH

Youngstown, O., Middleweight

1955

May 4—Malcom Butler, Cleveland.....W 4
May 5—John McCain, Youngstown.....W 4
June 4—Malcom Butler, Cleveland.....W 4
June 18—Henry Mallory, Youngstown..KO 4
June 25—Johnny White, Cleveland.....KO 3
July 2—Arley Siefer, Cleveland.....L 6
July 28—Dick Nobbs, Warren.....W 4
Aug. 13—Ben Sovello, Cleveland.....KO 2
Sept. 17—Herbie Jackson, Cleveland.....W 6
Sept. 29—Henry Mallory, Wheeling.....KO 4
Nov. 12—Gunnar Worme, Danbury.....W 6
Dec. 1—Frankie Repino, Highland Pk..W 6
Dec. 23—Malcom Butler,
Youngstown .....KO by 3

BOB STECHER

Portland, Maine, Light Heavyweight

1948

Billy Victor, KO 1; Chick Tanguay, KO 3; K. O. Brown, KO 1; Bob Cummings, W 6; Harry Wong, KO 2; Ed Robinson, KO 5.

1949

Jan. 27—Tommy Lawless, Portland....KO 3
Feb. 11—Bert Gagnon, Rumford.....KO 3
Feb. 24—Al Tanguay, Portland.....KO 3
Mar. 8—Carl Lawless, Rumford.....KO 2
Mar. 18—Jimmy Dinardo, Rumford.....D 6
Apr. 1—Jimmy Dinardo, Rumford.....W 8
May 23—Paulie Walker, Lewiston.....KO 3
June 14—Joe Carey, Portland.....KO 2
June 28—Dick Pouliot, So. Berwick....KO 1
July 22—Jack Thorpe, Waterville.....W 5
Aug. 6—Arnold Fleiger, Chatham,
N. B. .....KO 2
Aug. 26—Frank Zino, So. Berwick.....W 6
Sept. 29—Jackie Collins, Portland.....W 8
Oct. 6—Dick Villeneuve, Rumford....KO 7
Oct. 25—Frank McDougall, Portland...KO 7
Nov. 3—Al Lemire, Portland.....KO 7
Nov. 11—Yvon Durele, Chatham, N. B...L 10
Dec. 2—Buddy Holmes, Rumford .....KO 2
Dec. 8—Ted Brassley, Portland .....KO 3
Dec. 29—Charley Pappas, Portland ....KO 6

1950

Jan. 12—Mac Begin, Portland.....W 10
Feb. 1—Jose Contreras, Portland.....KO 1
Feb. 22—Angelo Nordonne, Portland...KO 1
Mar. 14—Al Couture, Portland.....L 10
Mar. 24—Johnny Saad, Rumford.....W 10
Mar. 31—Mike Saad, Rumford.....L 10
Apr. 10—Al Couture, Lewiston.....L 12
May 10—Jose Contreras, Portland.....KO 10
Oct. 5—Mike Gillo, Portland.....W 10
Oct. 19—Willie Taylor, Portland.....KO 2
Nov. 16—Mike Gillo, Portland.....W 10
Dec. 28—Jackie Lovatt, Portland.....L 10

1951

Jan. 11—Wilbur Wilson, Portland.....W 8
Feb. 1—Marcel Sauve, Portland.....KO 2
Feb. 3—Mac Begin, Portland.....W 10
Apr. 10—Jimmy Pagan, Portland.....KO 1
Apr. 17—Jackie Lovatt, Portland.....W 10
May 3—Hurley Sanders, Portland.....KO 6
May 23—Yvon Durelle, Chatham, N. B....L 10
Sept. 22—Mike Gillo, Brooklyn.....W 8
Oct. 4—Ralph Jones, Portland.....L 10
Nov. 3—Tony Gandolfo, Brooklyn.....L 8
Nov. 17—Artie Diamond, Brooklyn..KO by 4
Dec. 15—Hurley Sanders, Brooklyn.....L 8

1952

Feb. 7—Jimmy Sauer, Portland.....KO 6
Apr. 1—Charlie Goulart, Portland....KO 9
Apr. 29—Enrico Dominguez, Portland...W 10
May 24—Harold Drucker, Brooklyn.....L 8
June 26—Charlie Goulart, Portland....KO 8

1953

(Inactive)

1954

Feb. 10—Stan Mylinski, Chicago.....L 6
Feb. 27—Chester Mieszala, Toledo.....L 6
Mar. 29—Tommy Leedle, Detroit.....W 8
Nov. 18—Joe Miceli, Omaha.....D 10
Nov. 30—Allie Gronik, Detroit.....L 8

1955

Jan. 4—Bobby Boyd, Chicago .....L 10
May 4—Bob Gordon, Cleveland .....KO 4
May 21—Art Wright, Cleveland.....W 8
July 28—Henry Hank, Warren.....KO by 3

BYRON STEEL

San Antonio, Texas, Welterweight

1955

July 21—Robert Martinez, San Antonio.L 4
Aug. 9—Robert Martinez, San Antonio.L 4
Oct. 3—Leonard Pops, Victoria.....KO 3
Oct. 17—Joe Polamco, Victoria.....KO 3
Nov. 1—Robert E. Lee, Houston.....L 4

GEORGE STEEL

San Antonio, Texas, Middleweight

1955

Mar. 8—Lou Sierra, San Antonio.....KO 3
May 3—Marcus Bryant, Galveston.....L 4
Sept. 12—Robert Martinez, Victoria.....W 6
Oct. 3—Johnny Miller, Austin.....KO 1
Nov. 1—Gene Hall, Houston.....L 4

RAY STEELE

New Orleans, La., Light Heavyweight

1954

July 16—W. G. Williams, Little Rock....L 4
July 26—Pedro Bradley, New Orleans...W 4
Aug. 7—Al Young, New Orleans.....KO 1
Oct. 9—Pedro Bradley, New Orleans...L 6
Oct. 16—Jackie Woods, New Orleans....L 4
Nov. 16—Jackie Woods, New Orleans...KO 1
Nov. 30—Charles Turner, New Orleans..KO 2

1955

Jan. 18—Willie Diggs, New Orleans.....W 4
June 13—Al Green, New Orleans.....L 4
June 21—Joey Harris, New Orleans....KO 2
July 8—Pedro Bradley, New Orleans...W 6
July 22—Willie Diggs, New Orleans....KO 3
Aug. 1—Jackie Woods, New Orl....KO by 2
Sept. 19—Pedro Bradley, New Orleans..L 6

IRVIN STEEN

San Diego, Calif., Welterweight

Born, July 25, 1925, New Orleans, La.

1946

Mar. 18—Del Campo Provost, Ocean Pk..W 4
Mar. 22—Lee Walker, San Diego.....KO 3
Mar. 29—Flash Gordon, San Diego.....D 4
Apr. 1—Dell Minor, San Diego, Ocean Pk. W 4
Apr. 12—Bill Minor, San Diego.....L 4
May 24—Ray Gastro, San Diego.....W 4
June 7—Pete Rodriguez, San Diego....KO 2
June 21—Baby Face Mathis, San Diego..W 4
June —El Tigre de Cannea, Phoenix....D 6
Aug. 9—Chuck Cureton, San Diego.....D 4
Sept. 6—Jorge Soliz, San Diego.....KO 5
Sept. 13—Patsy Burg, San Diego.....KO 5
Oct. 4—Wallace Battie, San Diego.....W 5
Nov. 8—Freddie Long, San Diego.....W 5
Nov. 22—Freddie Young, San Diego.....KO 2
Dec. 13—Johnny Armando, San Diego...W 5
Dec. 27—Tommy Franco, San Diego.....W 10

1947

May 19—Ray Thomas, San Diego.....W 6
May 29—Ray Louis, San Diego.....W 6
June 6—Bolton Ford, San Diego.....L 6
Aug. 22—Bill Tierney, San Diego.....W 10
Nov. 21—Connie Smith, San Diego.....W 10
Dec. 19—Eddie Marcus, San Diego.....W 10

1948

18-2-3

Feb. 6—Eddie Prince, San Diego.....D 9
Mar. 29—Mel Bartholomew, San Diego..NC 8
May 4—Richard Jones, Los Angeles.....L 6
May 12—Charley Salas; Phoenix.....W 10
May 28—Richard Jones, Hollywood.....KO 1
June 9—Bobby Garcia, Los Angeles...KO 4
Sept. 24—Charley Salas, Hollywood.....W 10
Oct. 6—Bernard Docusen, Oakland.....L 10
Oct. 27—Earl Turner, Oakland.....L 10
Dec. 2—Tello Cruz, San Diego.....KO 4
Dec. 16—Benny Black, San Diego.....KO 8

1949

24-5-4-1

Jan. 19—John L. Davis, Oakland .....L 10
Feb. 7—Genero Rojo, Ocean Park .....W 10
Feb. 25—Genero Rojo, San Diego .....W 10
Apr. 22—Arturo Barron, San Diego..KO by 3
June 21—Ike Williams, Los Angeles .....L 10
July 25—Clyde Coyhis, Ocean Park....NC 9
Aug. 30—Chuck Cureton, Honolulu .....W 8
Nov. 10—Bob Jarvis, San Diego.....W 10
Dec. 9—Milo Savage, San Diego.....W 10
Dec. 27—Tommy Campbell, Los Angeles..D 3

1950

29-8-5-2

Jan. 31—Frankie Fernandez, Honolulu...L 10
Feb. 24—Charley Cato, San Diego.....KO 6
Mar. 24—Benny Walker, San Diego.....W 12
May 5—Art Soto, San Diego.....W 12
June 2—Arturo Barron, San Diego.....KO 1
July 21—John L. Davis, Hollywood.....L 12
Sept. 2—Otis Graham, New Orleans....W 10
Sept. 22—Freddie Dawson, New Orleans..L 12
Nov. 13—Harry Hayes, Sydney.....KO 5
Nov. 27—Joe Brown, Sydney.....NC 10

1951

35-11-5-3

Feb. 5—Dave Sands, Sydney .....L 12
May 25—Bobby Hughes, N. Y.....W 6
July 23—Connie Wilkins, Boston.....D 6
Nov. 30—Charlie Spicer, New York.....W 6

1952

37-12-6-3

Jan. 9—Jesse Turner, St. Louis.....L 10
May 27—Ted Bussey, Toledo.....W 8
June 11—Tommy Matthews, Detroit.....L 6
June 25—Herman McCray, N. Y. C.....KO 3
Aug. 25—Johnny Bratton, Brooklyn KO by 3
Dec. 18—Phil Burton, New York City...W 8

40-15-6-3

1953

Jan. 15—Ted Murray, New York.....D 8
Feb. 12—Ted Murray, New York.....L 8
July 7—Joe Miceli, Brooklyn.....W 10
Aug. 8—Alan Moody, Chicago.....L 10

41-17-7-3

1954

Feb. 25—Johnny Eubanks, Johnstown...L 10
Mar. 11—Gene LeBlanc, Fall River.....KO 10
May 6—Tommy Dixon, Newark .....W 8

1955

Jan. 7—Sonny Bunn, New York .....L 8
Mar. 8—Andy Brown, New Orleans.....L 10
Apr. 1—Jimmy Fuller, Boston .....D 6
Apr. 18—Tommy Nee, Brockton.....L 10
June 10—Tony Percy, Syrcause .....L 6

GUNBOAT STEEVES

Pittsfield, Mass., Middleweight

1953

Mar. 9—Ray Carpenter, Bangor.....L 4
Apr. 6—Manley Cates, Bangor.....KO 1
Apr. 23—Dick Champagne, Augusta....KO 4
Dec. 4—Richard Higgins, Bangor.....KO 3
Dec. 26—Jimmy Cook, Waterville .....W 4

1954

Apr. 17—Maurice Philbrick, Waterville..L 4
May 11—Joe Moreau, Bangor.....KO 4
June 12—Sam Cobb, Waterville.....KO 2

1955

Apr. 16—Jack Pickett, Waterville.....W 4

GEORGE STEPHANY

New York, N. Y., Featherweight

1953

Oct. 12—Young Saint, Holyoke.....L 4
Oct. 19—Young Saint, Holyoke.....D 4
Dec. 7—Jerry Kortright, Holyoke.....W 6
Dec. 11—Cleo Ortiz, N. Y. City.....L 4
Dec. 14—Nick DeVanno, Holyoke.....W 6

1954

Jan. 4—Nick DeVanno, Holyoke.....L 6
Jan. 18—Nick DeVanno, Holyoke.....L 6
Feb. 1—Vinnie Ricco, Holyoke....KO by 3
Mar. 15—Nick DeVanno, Holyoke.....D 4
Mar. 22—Eddie Chev, Holyoke.....KO 4
Apr. 12—Carlos Sanchez, Holyoke.....KO 2
May 17—Young Saint, Holyoke.....W 6
June 10—Jimmy Ithia, Danbury.....L 6
July 5—Bobby Scanlon, New York.....L 4
July 26—Bobby Scanlon, New York.....L 4
Oct. 26—Young Saint, Holyoke.....KO 1
Nov. 29—Paddy Read, Brooklyn.....W 4
Dec. 9—Carl Fusco, New York.....L 6

1955

Jan. 28—Jimmy Quinn, Stamford .....W 4
Feb. 4—Nick Darby, New York .....L 4

AL STEVENS

New York, N. Y., Light Heavyweight

1954

Aug. 16—Lino Armenteros, Hamilton, Bermuda.....W 10
Sept. 3—Cirilo Gomez, Hamilton, Bermuda .....W 10
Oct. 23—Lino Armenteros, Hamilton, Bermuda .....W 10

1955

July 23—Jerome Richardson, Hamilton .....KO by 4

WILLIE STEVENS

Denver, Colo., Middleweight

1953

Aug. 13—Perry Cobb, Reno.....KO by 2
Sept. 26—Gilbert Molina, Reno.....KO 2
Nov. 16—Frankie Crockett, South Gate .....KO by 2

1954

May 30—Alvin Payne, Reno .....KO 2
June 20—Cleveland Bradley, Reno..KO by 1
July 16—Perry Cobb, Reno.....KO 2
Aug. 15—Ron Hirt, Reno.....W 4
Sept. 25—Cal Cooper, Reno.....KO by 4
Nov. 28—Edgar Smith, Reno.....L 4

1955

Jan. 3—Danny Perez, Los Angeles..KO by 2
Feb. 26—Cordell Jones, Elko.....D 6
Mar. 11—Mickey Rhodes, Boise.....L 10
Apr. 15—Mickey Rhodes, Boise.....W 10
June 3—Mickey Rhodes, Boise .....L 12
June 22—Dick Lane, Helena.....KO by 8
Aug. 2—Bill Filippo, San Jose .....KO by 6
Dec. 1—Mickey Rhodes, Boise.....KO by 7

VERN STEVENSON (STEPHENSON)

Ottawa, Canada, Middleweight

1953

Feb. 9—Blackie Noel, Quebec.....L 6
Mar. 23—Kid Lepage, Quebec.....KO 5
Apr. 7—Joe Grimard, Portland.....L 8
Aug. 18—Rocky Dufour, Montreal.....L 4
Dec. 7—Charlie Chase, Ottawa.....W 6

1954

Mar. 8—Charlie Chase, Montreal.....L 6
Apr. 5—Marcel Sauve, Montreal.....KO 2
Apr. 19—Lionel Roberge, Montreal.....W 6
May 3—Ossie Farrell, Montreal.....W 4
June 7—Smitty Hicks, Berlin.....KO 1
June 28—Gary Simon, Stellarton....KO by 7
July 19—Manuel Garcia, Montreal.....W 6
Sept. 6—Marcel Assire, Montreal...KO by 1
Dec. 13—Ossie Farrell, Montreal.....W 6

1955

Jan. 24—Yvon Turenne, Montreal .....D 4
Feb. 7—Burke Emery, Montreal...KO by 2
Mar. 8—Marcel Piau, Montreal .....L 6
June 10—Lee Owens, Syracuse.....D 4
June 24—Billy Collins, Syracuse.....KO by 1

July 4—Roland Lemoyne, Quebec-----KO 4
Aug. 1—Gary Simon, New Glasgow KO by 8
Oct. 3—Roland Lemoyne, Quebec-----W 6
Dec. 14—John Barilla, Syracuse-------KO 4

WILLIE STEVENSON

Boston, Mass., Welterweight

(For previous record, 1948-1951, see 1952 Edition, page 550. Inactive, 1952-1953.)

1954

Aug. 3—Dom Sacco, Boston ----------W 4
Aug. 23—Pat Kelly, Boston----------W 4
Sept. 25—Dom Saia, Boston----------KO 4
Nov. 23—Rocky Sullivan, Boston--------W 6
Dec. 2—Bobby Kilburn, Worcester------W 8

1955

Jan. 17—Al Duarte, Boston ----------W 6
Apr. 4—Al Maglieri, Brockton ---------W 6
Apr. 11—Al Duarte, Brockton ---------KO 3
Apr. 16—Walter Byars, Boston ---------W 6
Apr. 23—Walter Byars, Boston ---------L 8
May 9—Steve Ward, Brockton -------KO 6
May 23—Don Southern, Brockton--------W 8
June 13—Lewellyn Richardson, Brockton ----------KO 7
July 11—Walter Byars, Brockton--------L 8
Sept. 14—Barry Allison, Boston ---------L 6
Oct. 1—Gene Butler, Boston----------W 8
Oct. 15—Gene Butler, Boston----------W 8
Dec. 10—Hoacine Khalfi, Boston---------L 10

CORTEZ STEWART

Philadelphia, Pa., Light Heavyweight

1954

Dec. 6—Frank Flood, Brooklyn ---------W 4
Dec. 20—Frank Flood, New York--------W 4

1955

Jan. 3—Don Lee, New York ----------W 4
Jan. 10—Dave Bondulich, Brooklyn-----W 4
Mar. 11—Art Miller, New York----------L 4
Oct. 31—Al Anderson, New York--------W 4
Nov. 28—Al Anderson, New York--------W 4
Dec. 15—Jimmy Clemente, New York---W 4

RUDY STEWART

Corona, L. I., N. Y., Welterweight

1955

Apr. 25—Mickey Kohan, Brooklyn ------W 4
May 23—Rick Montell, New York ------W 4
May 30—Hector Benitz, New York------W 4
July 21—Sonny Lord, New York---------L 6

SAMMY STONE

Miami, Fla., Middleweight

1953

Aug. 7—Ed Fobbs, Miami----------L 4
Aug. 22—Ed Fobbs, Miami----------W 4
Aug. 29—Jimmy Ford, Miami----------W 4
Sept. 12—Claude Thomas, Miami---------L 4
Oct. 20—Bolvin Deveaux, Miami Beach-W 4

1954

Apr. 3—Skippy Yoham, Sarastoa--------D 6
Aug. 24—Jimmy Ford, Miami Beach------D 4
Dec. 14—Jimmy Ford, Miami Beach-----D 6
Dec. 30—Earl Wilkerson, W. Palm Beach-D 6

1955

Apr. 12—Amen Peck, Tampa ----------L 6

ROLAND STOWES

Philadelphia, Pa., Middleweight

1954

Nov. 4—Steve Traitz, Philadelphia------D 4
Nov. 19—Steve Traitz, Philadelphia----KO 4
Dec. 16—Vince Merollo, Philadelphia----W 4

1955

Mar. 10—James Carter, Philadelphia----D 6

RONNIE STRIBLING

Des Moines, Ia., Lightweight

1952

June 2—Buddy Morgan, Chicago--------W 4
June 9—Jimmy Andrews, Chicago-----KO 3
June 30—Fitzie Fitzpatrick, Chicago----W 4
July 28—Ray Adams, Chicago----------W 4
Aug. 11—Al Roberts, Chicago----------L 6
Aug. 18—Eddie Lewitzki, Chicago-------D 4
Oct. 2—Wilbert Robinson, Benton Harbor ----------W 4
Oct. 6—Ray Axt, Chicago----------KO 3
Oct. 16—Frank Meredith, Milwaukee---W 4
Oct. 27—Frank Meredith, Chicago-----KO 3
Nov. 13—Bob Stone, South Bend---------W 4
Nov. 17—Sammy Cicerello, Chicago-----W 4
Nov. 24—Wilbert Robinson, Chicago-----D 5
Dec. 1—Wilbert Robinson, Chicago-----W 4

1953

Jan. 5—Earl Gaudeau, Chicago-------KO 2
Jan. 10—Nelson Forman, Detroit--------W 6
Jan. 17—John Valentine, Detroit--------D 6
Jan. 24—John Valentine, Detroit--------W 6
Jan. 29—Al McDade, South Bend -------W 6
Feb. 2—Kenny Garett, Chicago-------KO 4
Feb. 23—Tony Spano, Chicago---------KO 8
May 4—Johnny Valentine, Chicago-----L 8
July 1—Ziggy Biela, Chicago----------W 6
Oct. 8—John Avery, Detroit----------KO 4
Oct. 14—Earl Gaudeau, St. Louis-------W 4
Oct. 20—Kenny Lane, Lansing---------KO 2
Dec. 1—Kenny Lane, Grand Rapids-----L 10

1954

Jan. 13—Wilbur Robinson, Chicago------W 4
Jan. 19—Billy Wagner, Chicago-------KO 7
Feb. 2—Bobby Bell, Chicago----------L 8
Feb. 18—Wilbur Robinson, Cedar Rapids-W 8
Mar. 11—Frankie Rivera, Omaha--------W 4
Mar. 17—Dick Powell, Chicago---------W 6
Mar. 30—Jimmy Savala, Chicago--------W 8
May 25—Stan Kursa, Toledo----------L 6
June 5—Dick Powell, Chicago----------D 8
June 19—George Reed, Toledo----------KO 4
Aug. 9—Arthur Portley, Milwaukee----W 8
Aug. 17—Mike Garlash, Chicago-------KO 4
Sept. 29—Cortez Jackson, Chicago------KO 2
Dec. 7—Johnny Hobbs, Chicago---------D 6
Dec. 21—Eli Leggett, Detroit----------L 8

1955

Jan. 19—Tommy Salem, Chicago --------L 8
Feb. 1—L. C. Morgan, Chicago-----KO by 1
May 11—Carlo Sarlo, Chicago ----------L 6
July 13—Willie Dillon, Chicago ---------L 6
Sept. 6—Mickey Zielke, La Crosse------L 8
Sept. 12—Rocky Randell, New Orl.--KO by 8

LEON STRICKLAND

Los Angeles, Cal., Welterweight

1954

Jan. 11—Jerry Fowler, South Gate-------L 4
Jan. 19—Jerry Fowler, Los Angeles-KO by 1
Feb. 18—Al Williams, Los Angeles--KO by 2
Apr. 27—Gordon Meadows, Los Angeles--W 4
May 15—Remo Chavez, Hollywood-----KO 4
June 1—Jimmy Dupree, Los Angeles----L 4
Oct. 5—Walter Tyler, Ocean Park------L 4

1955

Jan. 11—Jimmy Dupree, Ocean Park----L 6
Jan. 13—Jimmy Dupree, Los Angeles----L 6

REYBON STUBBS

Pittsburgh, Pa., Welterweight

1954 Golden Gloves Inter City Champion

1954

June 23—Jesse Keeler, Pittsburgh------KO 3
July 23—Joe Martino, Pittsburgh------KO 2
July 30—Major Turner, Pittsburgh-----KO 2
Aug. 10—Frank Bombiani, Pittsburgh----W 6
Aug. 27—Earl Bati, Pittsburgh---------KO 1
Sept. 2—Johnny Mackey, McKeesport--KO 1
Sept. 14—Bobby Brooks, Pittsburgh----KO 3
Nov. 30—Larry Boaz, Detroit----------W 5

1955

Jan. 12—Kid Satan, Cleveland ----------W 4
Feb. 7—Morris Moss, Jeannette -------KO 2
Mar. 28—Eddie Brant, Pittsburgh-------KO 2
May 5—Curtis Coles, Pittsburgh--------W 8
Dec. 15—Hank Matthews, Troy---------KO 3

OSCAR SUAREZ 44-3-2

Cuban Flyweight Champion

Born, Sept. 23, 1933. (18-D)

1946

June 4—Carlos Sanchez, Havana--------W 4
June 27—Luis Leopoldo, Havana---------D 4
July 23—Jose Marrero, Havana----------W 4
Sept. 8—Rafael Ochoa, Havana----------W 4
Oct. 10—Gustavo Suarez, Havana-------W 4

Oct. 22—Orlando Rodriguez, Havana----W 4
Nov. 12—Rolando Rodriguez, Havana----W 4
Nov. 24—Rafael Aguilar, Havana------KO 1
Dec. 15—Nicolas Lopez, Havana------KO 3
Dec. 28—Oscar Perez, Havana----------W 4

1947

Jan. 12—Rolando Rodriguez, Havana----L 4
Feb. 9—Gustavo Pelaez, Havana------KO 2
Mar. 2—Gustavo, Pelaez, Havana------KO 1
Apr. 27—Osvaldo Diago, Havana---------W 6
July 5—Roberto Herrera, Havana-----KO 2
Sept. 6—Osvaldo Diago, Havana--------W 4

1948

Jan. 24—Hector Camacho, Havana-----KO 1
Feb. 20—Orlando Diaz, Havana--------KO 3
Apr. 10—Osvaldo Diago, Havana--------W 4
Aug. 28—Eligio Oviedo, Havana--------W 4
Dec. 11—Armando Diaz, Havana--------W 4

1949

Feb. 6—Orlando Rodriguez, Havana----W 6
Feb. 19—Enrique Avendano, Havana----W 4
Mar. 4—Armando Diaz, Havana---------W 4
May 14—Armando Diaz, Havana---------W 4
Sept. 3—Raul Pocy, Havana----------KO 3
Oct. 22—Armando Diaz, Havana---------W 6

1950

May 13—Carlos Frias, Havana---------KO 2
July 8—Frankie Tosar, Havana-------KO 3
Oct. 14—Armando Diaz, Havana---------W 4
Nov. 18—Tomas Zulueta, Havana------KO 3

1951

Mar. 31—Orlando Rodriguez, Havana----W 4
Apr. 14—Jack Ursulino, Havana-------KO 2
June 9—Orlando Gonzalez, Havana----KO 4

1952

(Inactive)

1953

Mar. 14—Martin Alfonso, Havana-------W 4
Apr. 15—Roland Urrutia, Havana------KO 3
May 2—Tomas Zulueta, Havana-------KO 3
May 13—Orlando Rodriguez ----------W 10

1954

Apr. 1—Orlando Rodriquez, Havana-----L 8
May 22—Orlando Rodriquez, Havana----W 12
(Won Cuban Flyweight Title)
July 10—Dagoberto Fernandez, Havana-KO 7
(Title Bout)
Aug. 21—Memo Diez, Havana----------D 10
Sept. 11—Memo Sanchez, Havana---------W 10
Oct. 16—Memo Diez, Havana----------W 10
Dec. 18—Jimmy Thomson, Havana-----KO 7

1955

Feb. 26—Bobby Singleton, Havana------W 10
Mar. 19—Fernando Gagnon, Havana---KO 9
July 9—Cleo Ortiz, Havana ----------W 10
Sept. 17—Ernesto Parra, Havana --------L 10

BILL SUDDETH

Topeka, Kan., Welterweight

48-14-3
(18-6)

1948

Mar. 24—Tony Martinez, Topeka--------KO 2
Mar. 31—Lou Alcanter, Wichita---------W 4
Apr. 14—Gene Brown, Topeka-----KO by 2
Apr. 30—Leonard Neal, Topeka---------W 4
July 5—Dolph Edwards, Topeka--------W 4
July 7—Lonnie Howard, Windsor-------W 4
July 15—Sid Oliver, Detroit ----------W 4
Sept. 1—Louis Crumes, Topeka ---------W 4
Sept. 15—Chief Crazy Horse, Wichita---W 4
Sept. 24—Gene Brown, Omaha-----KO by 1
Sept. 29—Buzz Lanning, Wichita---------W 6
Oct. 6—Orville Spurlock, Topeka-----KO 2
Oct. 20—Chief Crazy Horse, Wichita----W 6
Oct. 28—Edmund Carr, Topeka----------W 6

1949

Jan. 11—Edmund Carr, Topeka --------W 6
Mar. 3—Elmer Carson, Wichita --------D 4
Mar. 16—Don McBrier, Topeka--------KO 1
May 17—Albert Adams, Topeka --------W 5
July 7—Bennie Carnes, Topeka --------W 8
July 20—Jackie Griffin, Topeka--------KO 1
Aug. 5—Sammy Angott, Topeka --------L 10
Sept. 14—Charles Butler, Wichita------KO 2
Sept. 23—Harold Alle, Omaha ----------W 4
Oct. 5—Jesse Turner, Topeka ----KO by 4
Oct. 26—Cliff Williams, Wichita----------W 6
Oct. 31—Andy Anderson, Chicago ------L 6
Nov. 9—Sidney Caples, Wichita --------W 6
Nov. 28—Virgil Turner, Kansas City -----W 5
Nov. 17—Joe Fagan, Topeka ----------KO 2

1950

Jan. 4—Elmer Carson, Wichita---------W 4
Jan. 11—Don Stevens, Topeka----------KO 4
Jan. 26—Andy Anderson, Omaha--------L 6
Oct. 24—Walter Tankins, St. Louis-----KO 2
Dec. 14—Bob Rossie, Minneapolis-------W 6

1951

Feb. 7—Andy Anderson, Wichita--------L 10
Oct. 8—Andy Anderson, Flint----------L 8

1952

Mar. 20—Kirk Johnson, Topeka---------W 8
Apr. —Henry Henderson, Topeka-----W 6
Nov. —Kirk Johnson, Kansas City-----W 6
Nov. —Andy Anderson, Topeka--------D 10

1953

Jan. 20—Hank Henderson, Kansas City-W 6
Mar. 11—James Williams, St. Louis------W 4
Apr. 25—Alan Moody, St. Louis----------L 8
May 4—Pat O'Grady, Kansas City-----KO 3
May 21—Kirk Johnson, Topeka--------KO 4
May 26—Jimmy Welch, Kans. City--KO by 8
Sept. 12—Jim Demery, Hoisington------KO 5
Nov. 13—Charlie Cotton, Chicago---KO by 4
Dec. 3—Johnny Gillespie, Topeka-------W 6

1954

Jan. 7—Rusty Cleek, Topeka----------KO 3
Jan. 25—Allie Gronik, Detroit----------L 10
Feb. 18—Harrison Robinson, Topeka---KO 1
Feb. 22—Ramon Tiscareno, Butte--------L 10
Mar. 16—Lenny Neal, Wichita----------KO 3
Apr. 1—Elmer Carson, Hutchinson----KO 3
May 11—Elmer Carson, Kansas City---KO 3
July 30—Benny Droll, Kansas City------W 6
Aug. 20—Benny Droll, Hoisington--------D 6
Dec. 2—Andy Watkins, Topeka---------W 8

1955

Jan. 6—Jimmy Smith, Topeka --------KO 2
Jan. 20—Jimmy Welch, Topeka --------W 10
Feb. 24—Billy Hester, Topeka ----------W 10
Mar. 17—Lloyd Triplett, Topeka --------W 8
Apr. 14—Tiger Joe Davis, Hays -------KO 5
June 21—Virgil Akins, Chicago -----KO by 8

GEORGE SULLIVAN

San Rafael, Calif., Lightweight

1955

Mar. 7—Vic Ferra, San Francisco-------W 4
Apr. 4—Curtis Williams, San Fran.---KO 1
Apr. 18—Bob Miller, San Francisco-----D 4
June 13—Kenny Willis, San Francisco---D 4
Aug. 4—Mike Mitchell, Oakland-------KO 2
Sept. 1—Kenny Willis, Oakland---------W 4
Sept. 29—Ray Lewis, San Francisco----KO 3
Dec. 22—Paul Cox, San Francisco------KO 2

JIMMY (ROCKY) SULLIVAN

Boston, Mass., Welterweight

1947

Feb. 6—Marcel Therreault, Augusta----W 6
Feb. 11—Joe Palaza, Salem----------W 4
Feb. 17—Ray Dulmaine, Boston---------W 4
Feb. 25—Flasher Porter, Bangor--------KO 1
Mar. 3—Wally Morris, Boston---------KO 4
Mar. 17—Johnny O'Keefe, Boston------KO 4
Mar. 31—Joe Palaza, Boston----------W 4
Apr. 10—Ralph Trudeau, Fall River-----KO 2
Apr. 23—Ivan Jones, Bangor----------W 6
June 9—Felipe Rivera, Providence -----W 6
Dec. 4—Ray Dulmaine, Worcester-----KO 5

1948

Feb. 18—Isaac Thomas, Bangor--------KO 3
Mar. 1—Dom Saia, Boston ----------W 8
Mar. 10—Evans Roy, Bangor----------W 8
Nov. 18—Mal Evans, Fall River----------L 6

1949

Feb. 28—Roger Lessard, Boston----------W 6
Mar. 15—Vic Young, Salem----------W 8
Mar. 20—Henry Briere, Worcester------W 8
May 2—Doc Blanchard, Boston----------L 6
Oct. 26—Andy Bishop, Worcester------KO 4
Dec. 15—Jean Richard, Portland ------KO 7

1950

Jan. 25—Hermie Freeman, Portland-----D 10
Apr. 6—Tommy Guerra, Worcester-----W 4
Apr. 13—Tommy Guerra, Worcester---KO 5
Apr. 17—Bob Harrington, Boston-------W 4
May 9—Roger Ringuette, New Bedford ----------KO 4

May 15—Bill Hunter, Boston.....KO 3
May 23—Wilfred LaFond, New Bedford..D 6
June 6—Bob Carrington, New Bedford..W 6
June 13—Roger Ringuette, New Bedford.W 6
July 11—Billy Mays, New Bedford.....KO 3
July 18—Bob Carrington, New Bedford..W 6
Aug. 1—Billy Hunter, New Bedford..KO 5
Aug. 21—Walter Gomes, New Bedford..D 6
Sept. 5—Robert Chabot, New Bedford...L 4
Sept. 12—Robert Chabot, New Bedford..L 6
Oct. 16—Robert Chabot, Boston.....D 4
Oct. 26—Roger Ringuette, Fall River...KO 2
Nov. 2—Sandy McPherson, Fall Rv. KO by 5
Nov. 9—Jimmy Guay, Fall River.....KO 2

1951

Jan. 15—Johnny Digilio, Providence.....L 6
Jan. 29—Arnold DeMarzio, Boston.....W 4
Feb. 13—Mickey Zazza, White Plains .....KO by 2
Feb. 22—Larry Perfetti, Brooklyn.....W 4
Mar. 1—Lou Vasquez, Brooklyn.....W 4
Mar. 6—Hubert McMullin, White Plains.L 4
Mar. 16—Tommy Dixon, N. Y .....L 4
Mar. 22—Lem Harvey, Brooklyn.....W 4
Apr. 6—Tommy Dixon, N. Y.....D 4
Apr. 12—Lem Harvey, Brooklyn.....W 4
Apr. 17—Tommy DeAngelis, White Plains .....W 4
May 11—Tommy Dixon, N. Y.....W 4
May 16—Hubert McMullin, Brooklyn....D 4
May 26—Jimmy Carabello, Brooklyn....W 4
May 29—Joey Worth, Brooklyn.....W 4
July 23—Sonny Colon, Boston.....W 4
July 31—Pat Mullane, Brooklyn.....KO by 4
Aug. 6—Freddie Monforte, Boston..KO by 3
Aug. 22—Gene Takach, N. Y.....L 4
Sept. 18—Al Robbins, Brooklyn.....L 6
Sept. 22—Henry Winchman, Brooklyn....W 4
Oct. 5—Henry Winchman, N. Y.....W 6
Oct. 12—Johnny Digilio, N. Y.....L 6
Oct. 27—Henry Winchman, Brooklyn....W 6
Nov. 5—Dave Seabrook, New York.KO by 5
Dec. 13—Danny Giovanelli, New York...L 6

1952

May 22—Cliff Hutchinson, Boston.....L 6
Nov. 18—Armando Lopez, Portland.....L 10

1953

Jan. 8—Gene LeBlanc, Fall River.....D 6
Jan. 24—Refugee Smith, Boston.....KO 5
Feb. 2—Gene LeBlanc, Providence.....L 6
Apr. 2—Gene LeBlanc, Fall River.....W 6
Apr. 24—Dom Saia, Boston.....L 4
Oct. 15—George Monroe, Worcester.....L 10
Oct. 31—Merrill Olmstead, Boston.....KO 1
Nov. 14—Billy Lynch, New Britain.....L 6
Nov. 30—Jerry Zullo, Boston.....KO 3
Dec. 26—Danny Josephs, Boston....KO by 4

1954

Feb. 8—Johnny Busso, Brooklyn.....L 6
Apr. 1—Rocky Leone, Boston.....L 6
Apr. 24—Gordon Perry, Boston.....L 6
June 12—Bobby Romano, Boston.....L 6
July 12—Gordon Perry, Boston.....D 6
Aug. 30—Curly Monroe, Boston.....KO by 5
Oct. 3—Bobby Kilburn, Worcester.....W 6
Nov. 23—Willie Stevenson, Boston.....L 6
Nov. 29—Al Duarte, Providence.....L 6
Dec. 7—Billy Holmes, Providence.....KO 1
Dec. 14—Izzy Angelo, Providence.....W 6
Dec. 27—George Monroe, Providence.....L 10

1955

Jan. 17—Izzy Angelo, Providence.....L 8
Feb. 14—Tony Percy, Quebec .....L 10
Feb. 28—Jimmy Corti, Providence ....KO 6
Mar. 15—Gene Takach, Trenton.....L 10
Apr. 4—Bobby Courchesne, Providence .....L 8
June 20—Joe Guzzetti, Brockton .....W 6
July 18—Charlie (Cabby) Lewis, Brockton .....W 6
Sept. 12—Bob Murphy, Brockton.....L 8
Oct. 3—Frankie Laine, Brockton.....W 6
Oct. 17—George Araujo, Providence .....L 10
Dec. 6—Cisco Holly, Providence.....L 6

WILLIE SULZMAN

West Jordan, Utah, Lightweight

1954

Apr. 26—Keet Sosie, Salt Lake City....KO 2
May 20—Ernie Martinez, Salt Lake City.....KO 1
June 21—Joey Moya, Salt Lake City.....W 4
Aug. 16—Max Stevens, West Jordan.....W 4
Aug. 30—Clarence Bruce, West Jordan...W 4
Oct. 18—Leonard Gaines, Salt Lake City.W 4
Nov. 16—Teddy Hall, Salt Lake City.KO by 3

1955

Jan. 18—Mike Raymond, Salt Lake City .....KO 4

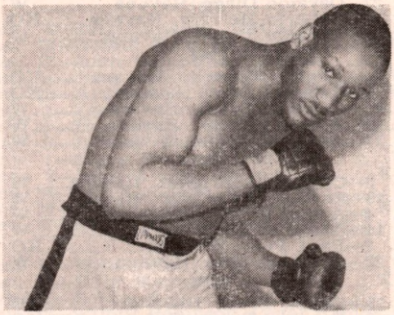

JOHNNY SUMMERLIN
Detroit, Mich., Heavyweight

JOHNNY SUMMERLIN

28-4-3
(19-1)

Detroit, Mich., Heavyweight
Born, Jan. 23, 1932, Luverne, Ala.

1950

Aug. 2—Harvey Mack, Detroit.....W 4
Sept. 20—Lloyd Michigan, Windsor.....W 4
Nov. 14—George McDonald, Flint.....KO 5
Nov. 21—Norman Smith, Detroit.....KO 1
Nov. 30—John Cidone, Flint.....KO 2
Dec. 12—George McDonald, Detroit....KO 3
—Mike Rock, Detroit.....KO 1

1951

Jan. 4—Bob Hershey, Flint.....KO 4
Jan. 23—Ronnie Wulf, Flint.....KO 4
Feb. 6—Bill Roberts, Detroit.....W 6
Feb. 20—Bill Roberts, Detroit.....W 8
Mar. 29—Bat Masterson, Flint.....KO 1
Apr. 24—Richard Hagen, Detroit.....W 8
May 23—Charley Lester, Detroit.....D 6
May 30—Wesbury Bascom, Chicago.KO by 2
Nov. 12—Ponce DeLeon, Grand Rapids.KO 1
Dec. 13—Ralph Schneider, Grand Rapids W 6

1952

Feb. 28—Verne Escoe, Grand Rapids...KO 4
Apr. 5—Bob Johnson, Detroit.....D 8

In U. S. Navy

1953

(Inactive)

1954

May 11—Oscar Pharo, Windsor.....KO 4
June 8—Oscar Pharo, Detroit.....KO 2
June 29—Charley Liston, Detroit.....L 8
Aug. 19—Charley Liston, Detroit.....L 8
Oct. 5—George Powell, Detroit.....L 10
Dec. 7—Toxie Hall, Detroit .....W 10

1955

Jan. 4—Arthur Wright, Detroit .....KO 6
Feb. 12—Al Hunter, Traverse City.....KO 5
Mar. 8—Willie Coleman, Detroit .....KO 4
Apr. 14—Charley Powell, Los Angeles.KO 6
May 12—Young Jack Johnson, Los Ang..W 10
June 23—Zora Folley, Los Angeles.....KO 6
July 5—Bert Whitehurst, Detroit .....W 8
Oct. 7—Neal Welch, Detroit .....KO 8
Nov. 1—Ernie Cab, Detroit.....KO 4

DON SUPPLE

Canadian Featherweight

1953

Aug. 18—Gil Clave, Montreal.....W 4
Sept. 1—Gerry Simpson, Montreal.....W 4
Nov. 11—Gerry Simpson, Montreal.....D 4

1954

Feb. 8—Gerard Gauthier, Montreal....W 4
Mar. 8—Gilbert Clave, Montreal.....W 4
Apr. 19—Yvon Blanchard, Montreal.....L 6

May 3—Gaby Paliotti, Montreal-------L 6
Oct. 14—Gilbert Clave, Quebec---------W 6

1955

Feb. 7—Rocky Beau, Montreal ----KO by 5

PAT SUPPLE

Montreal, Can., Flyweight

1954

Oct. 14—Gaston Bisson, Quebec--------KO 1
Nov. 1—Roger Drapeau, Montreal-------W 4
Nov. 29—Dave Swank, Montreal--------KO 3
Dec. 6—Jean Tremblay, Quebec--------W 4
Dec. 15—Blackie Potvin, Quebec--------W 6
Dec. 28—Joe Anderson, Saulte Ste. Marie ----------KO 3

1955

Jan. 24—Oliver Rapatel, Montreal -----KO 2
Feb. 21—Gerard Gauthier, Montreal----W 4
Apr. 4—Jean Paul Tremblay, Montreal-W 4
May 2—Claude Bonin, Montreal -------W 4

TOMMY SWAN

Milwaukee, Wis., Middleweight

1952

Oct. 16—Eddie O'Dowd, Milwaukee----KO 1
Oct. 27—Al LaRotta, Chicago----------KO 2
Nov. 13—Jimmy Heath, South Bend----KO 3
Nov. 24—Eddie O'Dowd, Chicago-------KO 3
Dec. 9—Joe Susedik, Milwaukee-------KO 1
Dec. 15—Freddie Wiggins, Chicago-----KO 1
Dec. 22—Don Vetter, Chicago----------KO 2

1953

Jan. 5—Clinton McDade, Chicago-----KO 2
Jan. 26—John Gillespie, Chicago--------L 4
Mar. 2—Jackie Richards, Chicago-------D 5
Apr. 20—Johnny Evans, Chicago-------KO 3
May 4—Ernest Mosley, Chicago----KO by 3
Aug. 27—Pat Lowry, Detroit--------KO by 1

1954

Feb. 2—Bobby Boyd, Chicago-------KO by 8
Mar. 2—Joe Luedanski, Chicago--------L 4
May 26—Charlie Cotton, Toledo----KO by 3
Sept. 29—Tom Hickey, Chicago----------L 4
Nov. 2—Evans Buford, Chicago---------L 4
Dec. 2—John Neal, Milwaukee---------KO 1
Dec. 14—Leroy Green, Kansas City------W 4

1955

Jan. 19—Tom Hickey, Chicago -----KO by 1

BOB SWINBOURNE

Chicago, Ill., Middleweight

1955

Mar. 29—John Apia, Chicago ----------W 4
May 17—Johnny Hobbs, Chicago --------L 5
May 31—Al Johnson, Chicago ----------L 4
Oct. 6—Joe Schmozle, Minneapolis ----------KO by 3
Nov. 4—Rocky Volpe, Chicago----------L 4
Nov. 8—Terry Rindal, St. Paul---------L 6

WILLIE SYDNOR

Tuckahoe, N. Y., Welterweight

1952

July 1—Lou Canzoneri, Brooklyn------W 4
Sept. 8—Emerson Butcher, Brooklyn---L 4
Sept. 29—Paul Griffen, Brooklyn---------L 4
Oct. 23—Jimmy Squiers, New York City W 4
Nov. 6—Paul Griffen, New York City--L 4
Nov. 24—Emerson Butcher, Brooklyn----D 4
Dec. 12—Monroe Kurtz, N. Y. C.---------L 4

1953

Jan. 13—Monroe Kurtz, Newark--------W 6
Jan. 20—Eddie Oliver, White Plains-----L 6
Feb. 12—Danny Rubino, No. Bergen-----L 6
Apr. 23—Danny Rubino, Newark---------L 8
May 30—Monroe Kurtz, Newark---------L 8

1954

Apr. 16—Jake Josato, New York---------L 4
July 12—Carmen Bartolemo, New York--L 6
Aug. 12—Joey Erskine, Brooklyn--------L 6
Oct. 25—Bobby Nelson, New York-------W 4

1955

Jan. 31—Mel Collins, New York---------L 4
Feb. 4—Bob Provizzi, Pottsville---------L 8

ERNEST SYLVA

Honolulu, Hawaii, Bantamweight

1951

Aug. 22—Salvador Torres, Honolulu-----W 4
Oct. 2—Bobby Sanders, Honolulu------W 5
Oct. 9—Salvador Torres, Honolulu-----W 5
Nov. 1—Ray Carvalho, Honolulu-------W 4

1952

Apr. 22—Roy Higa, Honolulu----------KO 5
July —Solomon de la Cruz, Honolulu KO by 1
Aug. —Rudolph Artuyo, Honolulu-----L 4
Sept. —Salvador Torres, Honolulu-----L 4

1953

Jan. —Joe Nobleza, Honolulu----------L 4
Feb. 24—Roy Higa, Honolulu--------KO by 3
May 5—Bobby Sanders, Honolulu--KO by 4
Sept. 22—Baby Boy, Honolulu----------D 4
Oct. 20—Baby Boy, Honolulu----------D 4
Nov. 2—Rudy Arguyo, Honolulu--------L 4
Nov. 24—Tony Rodriguez, Honolulu----KO 2

1954

Feb- 2—Al Palpallactoc, Honolulu-KO by 2
Mar. 23—Baby Mara, Honolulu----------L 4
Apr. 13—Ray Carvalho, Honolulu-------W 4
May 28—George Ganeko, Honolulu------D 4
June 1—Francis Militante, Honolulu----L 4
June 15—George Ganeko, Honolulu------L 4
July 13—Francis Militante, Honolulu ----------KO by 2

1955

Mar. 8—Al Palpallatoc, Honolulu--KO by 3

RUSS TAGUE

37-8-4
(21-2)

Eldridge, Ia., Featherweight
Born, Aug. 7, 1930, Guthrie Center, Ia.

1950

June 22—Mel Hammond, Davenport------L 6
July 28—Paul Martinez, Ottumwa------KO 3
Aug. 28—Don Ward, Chicago----------W 4
Sept. 14—Don Ward, Chicago----------D 4
Oct. 2—Willie Dale, Chicago----------W 4
Oct. 30—Tortias Rivera, Chicago-------KO 2
Dec. 13—Billy Creech, Chicago---------KO 4

1951

Jan. 1—Bob Henry, Sheboygan--------KO 3
Jan. 3—Bryan Kelly, Toronto----------W 6
Jan. 9—Baby Tampico, Chicago-------KO 3
Jan. 28—Roland Stribling, Ottuma------W 8
Feb. 6—Jerry LaGarde, Chicago--------W 5
Feb. 27—Dave Mitchell, Toronto--------W 6
Mar. 17—Spider Thomas, Louisville----KO 3
Mar. 31—Oliver Breton, Michigan City---W 8
Apr. 30—Al Roberts, Chicago----------KO 4
May 14—Spider Thomas, Chicago------KO 2
Sept. 11—Jimmy Thomas, Davenport, Iowa ----------KO 5
Dec. 3—Bob Henry, Chicago----------KO 3

1952

Feb. 20—Tommy Salem, Chicago--------D 6
Mar. 31—Bobby Carew, Chicago-------KO 2

1953

June 15—Milton Scott, Chicago----------W 5
July 22—Clarence Wooten, Chicago----KO 4
Aug. 19—Wilbur Robinson, Chicago----KO 2
Aug. 29—Willie Zerita, Chicago---------KO 4
Sept. 12—Art Portley, Chicago----------KO 2
Oct. 3—Davey Moore, Chicago---------W 6
Oct. 24—Joe Maldonado, Chicago---KO by 1
Dec. 15—Dick Powell, Chicago----------D 5

1954

Mar. 11—Jimmy Hairston, Omaha------KO 4
Mar. 30—Tommy Flores, Chicago--------W 6
Apr. 6—Wilbur Robinson, Chicago------W 6
Apr. 27—Jimmy Grow, Butte----------KO 8
May 24—Jose Cotero, Butte----------W 10
Nov. 1—Kenny Davis, Butte-------KO by 6
Nov. 18—Mel Hammond, Omaha--------KO 4

1955

Jan. 17—Joey Maldonado, Denver ------L 8
Feb. 1—Dick Powell, Chicago ---------W 6
Mar. 1—Dick Powell Chicago ---------W 6
Mar. 16—Danny Davis, St. Paul ---------L 6
Apr. 2—Jose Cotero, Hollywood -------L 10
Apr. 12—Ronnie Bagley, Chicago -------L 6
May 3—Ronnie Bagley, Chicago -------D 8
May 25—Willie Frazier, St. Louis ------W 6
June 28—Willie Dillon, Chicago ----------L 8

July 28—Leon Rossano, Milwaukee ----KO 3
Aug. 30—Dick Ramazetti, Detroit ------KO 2
Oct. 4—Ples Gilmore, Toledo --------KO 7
Dec. 9—Gil Cadilli, Chicago----------W 6

GENE TAKACH

Trenton, N. J., Lightweight

(For previous record, 1950-1952, see 1953 edition, page 561.)

1955

Mar. 15—Rocky Sullivan, Trenton ------W 8
Apr. 5—Jesse Keeler, Bristol ----------KO 4
July 6—Willie Brown, New York -------W 4
July 18—Tony Sansone, New York-------W 6
Sept. 2—Johnny Gorman, New York-----L 6

STEVE TAKANO

Hawaiian Lightweight

Born, August 17, 1929, Honolulu. Height 5 ft. 7 inches.

1950

Feb. 21—Bobby Sanders, Honolulu-------W 4
Feb. 28—Lou Langley, Honolulu---------D 4
Mar. 14—Bobby Sanders, Honolulu-------L 4
May 12—Masa Goda, Honolulu---------KO 4
July 18—Henry Lee, Honolulu----------W 4

1951

Mar. 6—Frankie Asuncion, Honolulu---W 4
June 5—Ray Carvalho, Honolulu------KO 2
Aug. 21—Placido Torres, Honolulu-------L 5

1952

(Inactive)

1953

Sept. 22—Bobby Sanders, Honolulu-----KO 2
Nov. 24—Abel Donnell, Honolulu-------W 6
Dec. 19—Abel Donnell, Honolulu--------W 10
(Hawaiian Lightweight Title)

1954

May 4—Larry Cantiberos, Honolulu----W 6
June 1—Julian Velasco, Honolulu-------W 6
July 26—Kenny Davis, Honolulu---KO by 8
Sept. 28—Larry Cantiberos, Honolulu----L 10

1955

Jan. 18—Sam Wailani, Honolulu-------KO 2
Feb. 8—Abel Donnell, Honolulu --------L 8
July 5—Dan Santiago, Honolulu -------W 6
Aug. 23—Aladino Gusman, Honolulu----W 10
Sept. 20—Ray Carvalho, Honolulu -------L 6

CARLOS TALAMANTES

LaLaguna, Mexico, Welterweight

1951

Dec. 14—Salvador Davila, Torreon--KO by 7

1952

Jan. 1—Salvador Davila, Lerdo----KO by 6
July 1—Pedro Andrade, Torreon--------L 8

1953

Feb. 24—Rendon Soto, Torreon-----KO by 8
Apr. 14—Rendon Soto, Torreon----------W 10
May 26—Salvador Davila, Torreon--KO by 6
June 18—Salvador Davila, Torreon--KO by 3
Dec. 8—Francisco Perez, Torreon--KO by 5

1954

May 26—Chale Carrillo, Torreon----KO by 4

1955

Apr. 15—Alfonso Soto, Torreon ---------W 6

TED TANGLES

Cleveland, O., Welterweight

1953

Oct. 28—Frankie Masters, Cleveland----W 4
Nov. 11—Earl Batie, Youngstown--------W 4

1954

Feb. 18—Lou Angel, New York----------W 4
Mar. 4—Tommy Perez, Akron---------KO 1
Mar. 17—Davey Miles, Akron----------W 6
Apr. 15—Cal Nathan, Cleveland---------W 4

1955

May 24—John L. Perry, Detroit ---------L 6

CHUCK TANNER

Providence, R. I., Lightweight

1955

Apr. 25—Frankie Dagga, Providence---KO 4
May 2—Paul Lee, Providence ---------W 4
Oct. 3—Frank Goyette, Providence---KO 4

GIL TAPIA

Robstown, Texas, Lightweight

1955

Mar. 22—Juan Perez, Robstown----------L 6
Apr. 26—Johnny Ramos, San Antonio---W 4
May 26—Johnny Ramos, Austin ---KO by 4
July 5—Glenn Erwin, Ft. Worth-------W 4
July 11—Bobby Garza, Corpus Christi---W 8
Aug. 1—Floyd East, Port Arthur--------D 6
Aug. 15—Jim Brewer, Austin ----------W 6
Nov. 1—Bobby Garza, Corpus Christi--L 10
Nov. 21—George Easterling, San Antonio ----------KO by 4
Dec. 1—Jessie Garnica, Dallas----------W 6

BILL TATE

Brooklyn, N. Y., Middleweight

1953

Dec. 21—Young Hannibal, Holyoke-----KO 3
Dec. 28—Jimmy Clements, Brooklyn-----W 4

1954

Feb. 26—Alex Griffin, New York-------KO 2
Apr. 9—Jimmy Clements, New York----W 6
May 21—Sid Barry, New York----------W 6
June 28—Sid Barry, New York----------W 4
July 14—Irwin Schulz, New York--KO by 1
Sept. 10—Irwin Schulz, New York-------W 8

1955

Oct. 28—Earl Charity, New York------KO 1

KID TATO

(Victor Ramon Menendez)

Cuban Featherweight

Born, April 19, 1935, Zulueta, Las Villas.

1953

Aug. 21—Luis Casanova, Zulueta------KO 3
Oct. 16—Jesus Alvarez, Santa Clara-----D 6
Dec. 4—Lazaro Garcia, Santa Clara----W 6

1954

June 4—Luis Suarez, Placetas----------W 4
June 18—Raul Diaz, Placetas----------W 4
July 9—Raul Diaz, Placetas----------W 4
July 23—Raul Diaz, Placetas----------W 4
Aug. 20—Felix Linares, Placetas--------KO 4
Oct. 28—Lazaro Ruiz, Santa Clara------W 4
Nov. 18—Raul Rodriguez, Santa Clara---W 4
Dec. 2—Miguel Sosa, Santa Clara-------W 4
Dec. 20—Juan Machado, Santa Clara--KO 4

1955

Jan. 20—Mario Borges, Santa Clara---KO 3
Feb. 10—Cecilio Ariosa, Santa Clara-----L 6
Mar. 3—Cecilio Ariosa, Santa Clara----W 6
Mar. 31—Argelio Aguilar, Santa Clara-KO 2
May 28—Baby Rosales, Havana---------D 4
June 9—Israel de Armas, Santa Clara--W 6
July 9—Cecilio Ariosa, Havana-------KO 5
July 23—Baby Rosales, Havana---------W 6
Aug. 13—Pablo Cardenas, Havana-----KO 1
Aug. 23—Felix Triana, Santa Clara-----W 6
Sept. 7—Gilberto Castaneda, Havana---W 6
Sept. 30—Zenobio Becerra, Santa Clara-KO 3
Nov. 12—Baby Rosales, Havana----------L 8
Nov. 22—Chorin Zaldivar, Havana------W 8

TOM TATUM

Miami, Fla., Light Heavyweight

1953

July 14—Andy Mayfield, Miami Beach---L 6
July 21—Andy Mayfield, Miami Beach---L 6
Oct. 3—Johnny Smith, Miami Beach--KO 2
Oct. 13—Bob Fuller, Tampa----------KO 5
Nov. 2—Bob Hall, Miami Beach--------W 4
Dec. 1—Jimmy Edwards, Miami Beach-W 4
Dec. 22—Jimmy Edwards, Miami Beach--D 4

1954

Mar. 9—Eddie Donawa, Miami Beach--KO 2
June 9—George Knowles, Miami Beach--L 6
June 14—Claude Chapman, Columbia ----------KO by 3
July 13—Eddie Donawa, Miami Beach--KO 1
Aug. 21—Yova Kid, Havana----------KO 4
Oct. 23—Yova Kid, Havana----------KO 5
Nov. 23—George Knowles, Miami Bch--KO 2
Dec. 29—Benny Thomas, Miami ---------L 6

1955

Jan. 25—Julio Mederos, Miami Beach ----------KO by 3
Feb. 26—Julio Carreras, Havana --------W 8

Mar. 12—Luis Villa, Havana ----------L 8
Mar. 29—Bobby Lane, Miami Beach -----L 8
Apr. 27—Dave Mahon, Miami Beach ----L 6
June 7—Jim Persey, Miami Beach--KO by 2
June 25—Julio Carreras, Havana--------KO 4
Nov. 15—Bob Cosgrove, Miami Beach--KO 4
Nov. 29—Jim Persey, Miami Beach------L 6
Dec. 28—Jim Persey, Miami Beach-KO by 5

GEORGE TAVERAS

Boise, Idaho, Light Heavyweight

1954

May 21—Bob Backus, Baker, Ore.--------W 6
June 11—Bob Backus, Boise----------KO 3
Oct. 9—Gene Miller, Elko, Utah--------W 6
Nov. 26—Amos Lincoln, Boise------KO by 6
Dec. 14—Joe Quinlan, Boise----------KO 4

1955

Jan. 14—Willie Jones, Boise ----------KO 4
Apr. 15—Cordell Jones, Boise ----------W 6
June 3—Jimmy Allen, Boise ----------D 6
June 18—Jimmy Jackson, Reno ----KO by 4
July 18—Max Chris, West Jordan---KO by 1
Dec. 1—Charlie Crump, Boise---------D 4
Dec. 15—Vern Jenkins, Boise----------W 4

FRED TAYLOR

Los Angeles, Calif., Heavyweight

1955

May 2—Harry Willis, Las Vegas----KO by 6
July 12—Glen Smith, Ocean Park-------D 4
Sept. 27—Glen Smith, Hollywood----KO by 3
Nov. 1—Roy Harris, Houston----------L 10

HARVEY TAYLOR

Los Angeles, Cal., Light Heavyweight

1953

May 26—Rainey Mays, Los Angeles------D 4
June 2—Henry Taylor, Los Angeles----W 4
June 22—Clyde Watson, South Gate------W 4
July 4—Adrian Linares, Hollywood---KO 6
July 13—Tony Casas, South Gate--------W 6
Aug. 15—Ted Hester, Hollywood---------W 6
Oct. 3—Bill Hocey, Hollywood---------W 6
Nov. 28—Ted Hester, Hollywood---------W 4
Dec. 5—Bull Halsey, Hollywood-------KO 3

1954

Jan. 16—Roger Franco, Hollywood------W 6
Feb. 17—Oscar Talley, South Gate-----KO 5
Mar. 13—John Harding, Hollywood-KO by 5
Apr. 17—Cal Brad, Hollywood----------W 6
May 7—Windy Hawkins, Wilmington----L 10
June 4—Jesse Fuentes, Wilmington-----W 10
July 19—Paul Perkins, Salt Lake City---W 6
Aug. 7—Woody Winslow, Hollywood----L 6
Sept. 11—John Harding, Hollywood------L 6
Sept. 27—Ron Whittle, Salt Lake City----W 6
Nov. 13—Clyde Watson, Hollywood--KO by 3
Dec. 14—Tiger McHenry, Ocean Park--KO 3
Dec. 21—Bill Harrington, Ocean Park---W 4
Dec. 28—Bill Harrington, Ocean Park----L 6

1955

Jan. 1—Tiger McHenry, Hollywood---KO 1
Jan. 3—Freddy Milton, Los Angeles---KO 4
Jan. 18—Jimmy Ingram, Ocean Park----W 6
Mar. 1—Bill Harrington, Ocean Park---D 4
Mar. 15—Bill Harrington, Ocean Park--TD 1
May 5—Billy Lanza, Fresno ----------W 8
June 21—Bill Harrington, Ocean Park---W 6
July 2—Esau Ferdinand, Hollywood----L 10
Aug. 9—Frankie Daniels, Ocean Park ----------KO by 8

HENRY TAYLOR

Los Angeles, Calif., Light Heavyweight

1951

July 27—Billy Brown, El Paso----------KO 2
Aug. 17—Jerry Brown, El Paso----------L 6
Sept. 21—Joe Martinez, Farmington, N. M.----------W 10

1952

Apr. —Billy Bryson, Topeka----------D 4
Aug. 19—Jerry Brown, Los Angeles------L 4
Aug. 22—Jesse Gray, San Diego----------D 1
Aug. 29—Don Robinson, San Diego------L 6

1953

Feb. 17—Jackie Condon, Los Angeles----W 4
Feb. 24—Rudy Romero, Los Angeles-----D 4
Mar. 12—Rudy Romero, Los Angeles----L 4
Apr. 7—Art Hardy, Los Angeles---------L 4
Apr. 20—Chuck Musgrove, San Diego---L 8
May 2—Mike Augustain, Hollywood----L 6
May 5—Don Grant, Los Angeles---KO by 3
June 2—Harvey Taylor, Los Angeles----L 4
June 26—Don Grant, Los Angeles---------L 4
July 4—Jimmy Smith, Hollywood------W 4
July 11—Jimmy Smith, Hollywood------D 6
Aug. 1—Adrian Linares, Hollywood---KO 1
Oct. 5—James Perry, South Gate-----KO 2
Nov. 6—Don Grant, Los Angeles---KO by 3
Dec. 1—Chester Broiles, Los Angeles--KO 1
Dec. 7—Jimmy Ingram, South Gate-----L 4
Dec. 14—Jimmy Ingram, South Gate-----L 4

1954

Jan. 18—Lonnie Malone, South Gate----L 4
May 1—John Harding, Hollywood-------L 6
Sept. 13—Lonnie Malone, Los Angeles----W 4
Oct. 12—Leroy Smith, Ocean Park-----KO 3
Nov. 1—Willie Parker, Los Angeles---KO 1
Nov. 11—Shamus Jones, Phoenix-------W 8
Dec. 7—Lorenzo Lighter, Los Angeles--W 4
Dec. 14—Major Culbert, Ocean Park-----W 4

1955

Jan. 25—Jimmy Ingram, Ocean Park---D 4
Jan. 27—Willard Henry, Los Angeles----D 4
Mar. 29—Frankie Daniels, Phoenix ------L 10
May 3—Tiger McHenry, Ocean Park----D 6
May 14—Tiger McHenry, Hollywood ----W 6
June 28—Franklin Haynes, Ocean Park---L 6
July 2—Sonny Ray Moten, Hollywood--D 4
July 5—Gerry Holman, Ocean Park---KO 2
Aug. 2—Lonnie Malone, Bakersfield-----L 4
Aug. 11—Max Chris, Salt Lake City-----L 6

JUAN TEDEJAS

Clarksmill, N. Y., Middleweight

1955

Mar. 22—Harry Budniewski, Buffalo ----D 6
Apr. 29—Lee Owens, Syracuse ----------D 4
May 10—Buddy Jackson, Buffalo -------D 6
June 10—Buddy Jackson, Syracuse------D 6
Aug. 3—Harry Deputy, Syracuse ------W 4
Sept. 7—Phil Williams, Syracuse ------W 6
Oct. 14—Gasper Ortega, Syracuse ------L 10
Dec. 6—Buddy Jackson, Rochester-----L 10

CHUCHO TELLO

Mexican Bantamweight

Born, February 28, 1935, Ixtlan.

1952

Aug. 7—Raton Nava, Puebla----------W 6
Aug. 27—Baby Lopez, Puebla----------W 10
Sept. 24—Lorenzo Ojeda, Puebla---------W 10
Oct. 18—Dusty Brown, Culiacan-------KO 9
Nov. 1—Raton Macias, Culiacan--------W 10
Nov. 26—Jose Lopez, Puebla----------W 10

1953

Jan. 21—Gildardo Bacho, Puebla--------W 10
Feb. 24—Chucho Alarcon, Puebla-------W 10
Mar. 10—Chocolate Barrera, Puebla----KO 4

1954

(Inactive)

1955

Mar. 5—Gildardo Bacho, Acapulco-----W 10
Mar. 30—Fifi Torres, Mexico City--KO by 3
May 21—Gildardo Bacho, Acapulco-----W 10
June 18—Cheto Fernandez, Mex. City--KO 4
June 29—Jorge Nunez, Mexico City----KO 4
July 20—Jorge Gabino, Mexico City----W 10
Aug. 6—Kid Leoncito, Mexico City-----W 10
Sept. 10—Eddie Luna, Mexico City-------W 10
Nov. 16—Eddie Luna, Mexico City------L 10
Dec. 17—Jose Luis Mora, Mexico City---W 10

SYL TEMPLE

Washington, D. C., Lightweight

1952

Jan. 7—Frankie Lane, Washington----W 4
Jan. 14—Carlos Paredes, Washington-KO 4
Feb. 11—Don Webber, Washington--KO by 2
Mar. 24—Tony Vasquez, Washington----L 5

1953

Feb. 23—Pat Thomas, Washington-------L 4
Oct. 17—Herbie Jones, Washington----KO 2
Dec. 5—Marvin Dick, Washington------L 6

1954

Mar. 30—Charley Diggs, Washington---KO 3
Oct. 19—Paddy Bullock, Washington---W 4
Nov. 16—Paddy Bullock, Washington----W 4

1955

Apr. 20—Earl Dennis, Washington --KO by 2

KEENY TERAN

Los Angeles, Calif., Flyweight

Born Apr. 10, 1932.

1951

Mar. 20—Nick Ramos, Los Angeles-----KO 3
Apr. 17—Nick Ramos, Los Angeles-----KO 1
Apr. 20—Armando Felix, Hollywood----W 4
May 25—Armando Felix, Hollywood-----W 4
June 8—Rosie Caballero, Hollywood---KO 2
June 12—Armando Felix, Los Angeles--KO 4
June 22—Gil Cadilli, Hollywood----------D 6
July 27—Sammy Garcia, Los Angeles--KO 4
Aug. 21—Tommy Umeda, Los Angeles---W 6
Aug. 28—Billy Evans, Los Angeles-----KO 3
Oct. 2—Manuel Hernandez, Los Angeles ----------KO 3
Nov. 14—Bobby Garza, Los Angeles-----W 6
Dec. 19—Tommy Rhett, Los Angeles---KO 4

1952

Feb. 26—Hugh Riley, Los Angeles----KO 6
Mar. 7—Johnny Ortega, Hollywood----W 10
Mar. 18—Nick Sanders, Los Angeles----KO 5
Apr. 22—Tommy Umeda, Los Angeles--W 10
June 24—Tommy Umeda, Los Angeles ----------KO by 7
Dec. 9—Tommy Umeda, Los Angeles---W 10

1953

Apr. 21—Jesse Mongia, Los Angeles-KO by 4

1954

June 8—Johnny Ortega, San Jose-------W 10
June 29—Tommy Rhett, San Jose-------KO 4
July 5—Kildo Martinez, Los Angeles---W 10
Sept. 28—Walter Caldwell, San Jose------W 10

1955

Jan. 8—Billy Peacock, Hollywood--KO by 7
Feb. 5—Johnny Ortega, Hollywood----KO 10
(Won North American Flyweight title)
Mar. 5—Buddy Baggett, Hollywood-----W 10
Mar. 15—Hugh Riley, San Jose---------KO 7
Apr. 9—Henry Pappy Gault, Hollywood ----------KO 2
May 18—Memo Diez, Hollywood----KO by 3
(North American Flyweight title)

SAMMY TERCERO

Stockton, Cal., Lightweight

1954

May 25—Lou Davis, Richmond----------D 4
June 20—Russ Davis, Reno----------KO by 1
Aug. 10—Gilberto Castillo, Richmond---W 4
Aug. 31—Gilberto Castillo, San Jose----KO 3
Oct. 6—Canto Robleto, San Francisco--D 4
Sept. 27—Gilberto Castillo, Stockton---KO 4
Dec. 7—Dave Cavazos, Sacramento-----D 4
Dec. 14—Billy O'Neil, Stockton------KO by 2

1955

Jan. 27—Joe Arroyo, Oakland ------KO by 1

RAY (REYNALDO) TERRAZAS

Mexican Welterweight

1955

Aug. 22—Baby Rodriguez, El Paso-------W 4
Sept. 19—Enrique Cardenas, El Paso---KO 2
Oct. 10—Sal Fierro, El Paso----------W 6
Dec. 12—Enrique Cardenas, El Paso------W 6

FRANK (FRED) TERRY

Philadelphia, Pa., Middleweight

1953

July 7—Aaron Williams, Philadelphia-KO 1
Aug. 1—Paul Hutchinson, Phila.-------KO 1
Aug. 13—Harold Felder, Phila.-------KO by 2
Oct. 30—Ike White, Philadelphia--------W 6

1954

Feb. 11—Tim Kennedy, Philadelphia---KO 2
Mar. 10—Ike White, Philadelphia------KO 4
Apr. 15—Roosevelt Coward, Philadelphia ----------KO 2
Sept. 16—Honeychile Johnson, Philadelphia ----------W 6
Sept. 24—Ike Jenkins, Philadelphia------W 6

1955

Jan. 11—Tim Jones, Trenton ----------D 6
Mar. 22—Garnett Hart, Philadelphia ---KO 1
Apr. 15—Al Hauser, Philadelphia ---KO by 4
Oct. 29—Charlie Glover, Cincinnati-----L 6
Nov. 17—Harry Deputy, Pottsville------W 8

MARIO TERRY

Havana, Cuba, Welterweight

1950

June 28—Gabriel Barragan, Mexico City-W 10
Aug. 30—Bombon Padilla, Mexico City--L 10
Nov. 29—Baby Ruelas, Mexico City-KO by 1

1951

Apr. 26—Juan Padilla, Tampico----------D 10
—Juan Padilla, Mexico City------L 10
Sept. 21—Juan Padilla, Matamoras--KO by 3

1952

May 22—Iggy Vaccari, Boston---------L 8
Oct. 20—Iggy Vaccari, Holyoke--------KO 8
Nov. 3—Bryan Kelly, Quebec---------KO 7
Dec. 15—Bryan Kelly, Quebec----------L 8

1953

Jan. 12—Shamus McCray, Syracuse-----W 8
Feb. 19—Fred Monforte, N. Y. City------W 8
Mar. 27—Allan Moody, N. Y. City---KO by 1
May 2—Joey Klein, Syracuse----------D 8
June 27—Johnny Cunningham, Syracuse ----------KO 6
July 17—Rocky Casilio, Miami------KO by 4
Sept. 1—Paolo Melis, Montreal----------L 10
Sept. 28—Paolo Melis, Montreal-----KO by 5

1954

May 7—Juan Fuentes, San Juan-------KO 10
May 22—Calvin Davis, San Juan--------W 10
July 31—Bobby Rosado, San Juan--KO by 7
Oct. 25—Joe Brewer, New York----------W 8
Dec. 10—Eddie Prince, New York-------L 8

1955

May 13—Yama Bahama, New York------L 6
Oct. 29—Vince Martinez, Boston---KO by 3

PEDRO TESIS

Panama Featherweight

1951

July —Mel Bourne, Panama---------KO 4
Dec. 10—Vince Worrell, Panama--------W 6

1952

June 15—Leslie Thompson, Panama----KO 5
July —Steve Bennett, Panama------KO 3
Aug. —Black Bill, Panama----------W 8
Sept. —Baby Green, Panama--------KO 7

1953

Mar. 6—Luis Barreto, Caracas----------L 10
June —Horacio Otis, Panama----------W 10
Sept. 6—Corky Gonzales, Panama City--L 10
Dec. 13—Isidro Martinez, Colon---------KO 15
(Panama Featherweight Title)

1954

Feb. 21—Melvin Bourne, Colon--------KO 7
Aug. 8—Francisco Colon Garcia, Panama City ----------W 10
Oct. 1—Isidro Martinez, Colon---------W 15
Nov. 14—Sonny Leon, Colon----------W 10
Dec. 12—Miguel Berrios, Colon----------W 10

1955

May 15—Davey Moore, Colon ----------L 10
June 25—Danny Edwards, Jamaica -----KO 3
July 23—Kid Banga, Jamaica ----------W 10
Sept. 11—Horacio Otis, Colon ----------W 10
Oct. 2—Santiago Martinez, Colon-----KO 9
Nov. 3—Francisco Colon Garcia, San Juan ----------W 10
Dec. 11—Isidro Martinez, Colon ---------W 10
Dec. 18—Armando Barragano, Colon-----W 10

ANDRE TESSIER

Springfield, Mass., Middleweight

Born. Dec. 31, 1933.

1952

Oct. 14—Mike Gillen, Newark----------W 4
Nov. 21—Mike Gillen, New York City---W 4

1953

Feb. 2—Joey Rowan, Brooklyn.....L 6
Feb. 27—Gary Garofola, N. Y. City.....D 4
Mar. 16—Bob Provizzi, Brooklyn.....D 6
Mar. 24—Frank Alotta, White Plains.....L 6
Apr. 3—Paul Cashman, N. Y. City.....KO 4
May 11—Danny Wilson, Holyoke.....KO 1
May 18—Johnny Pruitt, Holyoke.....KO 4
June 23—Steve Cermak, Brooklyn...KO by 1
Aug. 26—Frank Alotta, N. Y. City.....L 6
Oct. 12—George Green, Holyoke.....KO 1
Oct. 31—Willie Gray, Boston.....W 6
Nov. 23—Jetson Arnold, Holyoke.....KO 5

1954

Feb. 8—Al Anderson, Holyoke.....KO by 2
Apr. 5—Al Anderson, Holyoke.....W 8
Apr. 19—Willie Boyd, Holyoke.....W 8
Aug. 2—Ted Frank, New York.....KO 5
Aug. 25—Ricardo King, New York.....KO 5

1955

Sept. 27—Jackie Silver, Holyoke .....KO 1
Oct. 18—Berry Haney, Holyoke.....KO 1
Nov. 11—Irwin Schulz, New York.....KO 4

GERALD TESSIER

Springfield, Mass., Light Heavyweight

1953

May 11—Jimmy Dalton, Holyoke.....W 4
May 18—Sanford Bulla, Holyoke.....W 4
June 1—Fairley McNeil, Holyoke.....W 4
June 8—Jimmy Dalton, Holyoke .....KO 4
Oct. 12—Johnny Ray, Holyoke.....KO 1
Oct. 15—Freddy Lawless, Worcester...KO 1
Oct. 19—Jimmy Cosmo, Holyoke.....KO 2
Nov. 2—Jack McCarthy, Holyoke.....L 6
Dec. 12—Johnny O'Brien, Boston.....L 4

1954

Feb. 8—George Jeffers, Holyoke.....W 4
Mar. 4—George Jeffers, Hartford.....W 4
Mar. 8—Johnny Cox, Holyoke.....W 4
Mar. 15—Leroy Fasion, Holyoke.....KO 5
Apr. 5—Jimmy Doxie, Holyoke.....L 6
Apr. 26—Howard Soligny Holyoke..W Disq. 1
July 29—Johnny Cox, Thompsonville....W 6
Aug. 2—Johnny Webster, Brooklyn.....L 4
Aug. 9—Jimmy Ahearn, New York.....D 4
Nov. 16—Johnny Cox, Holyoke.....W 4
Dec. 7—Johnny Cox, Holyoke.....W 6

1955

Feb. 11—Bob Young, Boston .....L 4
Mar. 10—Jerry Luedee, Danbury....KO by 4
July 19—Gunnar Warme, Ansonia .....W 6
Sept. 14—Ted Doncaster, Boston .....KO 2
Sept. 27—Ben Koolian, Holyoke .....D 4
Nov. 22—Berry Haney, Holyoke.....W 6
Dec. 13—Berry Haney, Holyoke.....W 6

BENNY THOMAS

Memphis, Tenn., Heavyweight

1953

Apr. 13—Ted Alexander, Chicago.....W 4
May 4—Cal Vernon, Milwaukee.....W 5
May 26—Neil Welch, Chicago.....W 5
Aug. 20—Cal Vernon, Madison.....W 8
Aug. 29—Billy Mayo, Chicago.....KO 1
Oct. 8—George Powell, Detroit.....L 8
Nov. 21—Charley Liston, St. Louis.....L 6

1954

Jan. 8—Embrell Davidson,
Grand Rapids .....L 8
Feb. 8—Murray Bennett, Hammond.. W 8
Mar. 17—Alex Brown, Chicago.....W 6
May 26—Monroe Gage, Chicago.....KO 1
June 23—John Holman, Chicago.....KO by 7
Nov. 10—John Gray, Chicago.....KO 6
Nov. 24—Neal Welch, Chicago.....L 6
Dec. 29—Tom Tatum, Miami.....W 6

1955

Feb. 16—Stan Mylinski, Chicago .....W 6
Apr. 14—Herbie Moore, Milwaukee.....W 6
May 11—Sylvester Armstrong, Chicago..KO 2
May 24—John Gray, Chicago .....W 8
June 14—Ken Hammer, Chicago .....L 8
Aug. 17—Eddie Jones, Chicago .....W 6
Dec. 6—Sylvester Armstrong, Buffalo..W 6

IKE THOMAS

Minneapolis, Minn., Heavyweight

1953

Mar. 12—Billy Mack, Newark .....L 6
Apr. 21—Tony Esperti, Brooklyn.....KO 1
Apr. 27—Tojo Malanga, Brooklyn.....L 4
May 29—Tojo Malanga, N. Y. City.....L 4
June 29—Al Schlimm, Brooklyn.....L 6
Aug. 6—Charley Norkus, Newark.....KO 8
Nov. 19—Harold Carter, Newark....KO by 2
Dec. 3—Harold Carter, Newark....KO by 4

1954

Apr. 26—Howie Turner, Brooklyn.....D 6
June 17—Howie Turner, New York..KO by 4
Sept. 17—Chubby Wright, New York.....D 4

1955

Mar. 4—Harold Carter, New York..KO by 7
May 10—Sammy Jackson, Buffalo .....W 6
Aug. 24—Johnny Yorke, New York.....W 6

JOSH THOMAS

Trenton, N. J., Welterweight

1954

Dec. 14—Don Holden, Trenton .....W 4

1955

Jan. 11—Jackie Lee, Trenton .....KO by 2
Mar. 1—Al Kelly, Trenton .....L 4
May 3—Benny Lawrence, Bristol.....KO 3
Sept. 27—Bernie Hall, Trenton .....D 4
Nov. 1—Sam Johnson, Trenton....KO by 2

GENE THOMPSON

Los Angeles, Cal., Heavyweight

1949

—Bob Hardy, St. Paul.....W 4
—Bill McGowan, St. Paul.....L 4
—Don Jasper, Duluth.....W 6
—Laverne Cole, St. Paul.....L 4
—Russ Rollen, Winnipeg.....KO 6
—Bob Thorpe, Duluth.....KO by 6

1950

—Don Jasper, Duluth.....KO 6
—Eddie Zastre, Winnipeg.....KO 2

1951

(Inactive)

1952

—Bearcat Wright, St. Paul.....L 4

1953

(Inactive)

1954

June 26—Fred Johnson, Hollywood....KO 2
July 31—Georgie Woods, Hollywood.....D 4
Aug. 21—Gene Brown, Hollywood.....NC 3
Sept. 4—George Kennedy, Hollywood..W 4
Oct. 2—Paul Favrote, Hollywood.....KO 2
Oct. 12—Willie McCoy, Ocean Park.....W 4
Nov. 13—Georgie Woods, Hollywood.....L 4
Dec. 7—Georgie Woods, Ocean Park....W 4
Dec. 11—Georgie Woods, Hollywood.....D 4

1955

Jan. 8—Gene Brown, Hollywood .....D 4
Mar. 29—Hans Friedrich, Phoenix.....L 10
Apr. 23—Young Jack Johnson,
Hollywood .....KO by 5
May 2—Dale Hall, Las Vegas .....KO by 3
Dec. 10—Clarence Williams, Hollywood..L 4

JIMMY THOMPSON

Washington, D. C., Light Heavyweight

1954

Nov. 2—Bulldog Drummond,
Washington .....L 4
Nov. 16—Bulldog Drummond,
Washington .....L 4

1955

Mar. 15—Clarence Hinnant,
Washington .....KO by 3
Apr. 20—Jimmy Reynolds, Washington..L 4
Sept. 30—Jimmy Reynolds, Washington..L 4
Nov. 2—Sipio Lofton, Baltimore.....L 5
Nov. 15—Fernando Fala, Phila.....KO by 1

LESLIE THOMPSON

Panama Featherweight

1954

Feb. 21—Lupe Pancho, Colon ..... W 6
July 4—Young Ray Robinson, Panama City ..... NC 5
Nov. 28—Black Bill, Colon ..... KO 2
Dec. 19—Sammy Medina, Colon ..... L 8

1955

May 9—Guillermo Medina, Caracas ..... KO by 2
June 19—Manuel Prescott, Colon ..... KO 6
Sept. 15—Manuel Prescott, Panama City ..... L 8

TOMMY THOMPSON

Toledo, O., Light Heavyweight

1952

Sept. 24—Earl Taylor, Washington ..... KO 4

1953

Feb. 5—Larue Harvey, Detroit ..... L 4
Feb. 12—Bill Clemens, Detroit ..... KO 3
Feb. 23—Randy Brevard, Washington ..... W 4
Mar. 4—Calvin Price, Washington ..... KO 4
Mar. 12—Curtis Wade, Washington ..... W 4
Mar. 24—Baby Joe, Washington ..... KO 1
Apr. 2—John Thompson, Washington ..... KO 1
Apr. 22—Chuck Taylor, Baltimore ..... W 4
May 6—Chuck Taylor, Washington ..... KO by 2
June 2—Chuck Taylor, Washington ..... W 5
July 21—Eddie Smith, Washington ..... KO 1
Sept. 5—Calvin Price, Washington ..... KO 3
Sept. 14—Irwin Schulz, Brooklyn ..... W 6
Nov. 11—Kid Crockett, Baltimore ..... KO 3
Dec. 1—Chuck Taylor, Washington ..... KO 3
Dec. 18—Irwin Schulz, N. Y. City ..... L 6

1954

Jan. 12—Sid Barry, Washington ..... W 6
Mar. 12—Joey Rowan, New York ..... L 8
May 12—Joe Gannon, Washington ..... L 10
Oct. 21—Bill Godfrey, Birmingham ..... KO 3
Nov. 2—Willie Troy, Washington ..... KO by 6

1955

Jan. 26—Bobby Lane, Norfolk ..... L 6
June 3—Bobby Moore, New York ..... L 4

TOMMY TIBBS

Boston, Mass., Lightweight

Born, July 23, 1934, Lancaster, Ohio.

1950

Jan. 2—Little Chief, Columbus ..... W 4
May 3—Spider Thomas, Louisville ..... KO by 5
June 28—Spider Thomas, Indianapolis ..... D 6
July 21—Chuck McGow, Indianapolis ..... L 6
Sept. 14—Little Chief, Zanesville ..... KO 1
Oct. 2—Mickey Mars, Cleveland ..... L 4
Oct. 24—Mickey Mars, Cleveland ..... KO by 3
Oct. 30—Tommy Salem, Zanesville ..... L 8

1951

Jan. 1—Tommy Salem, Columbus ..... L 4
Jan. 9—Mickey Mars, Akron ..... L 5
Mar. 19—Johnny Cook, Huntington ..... KO by 7
Apr. 9—Johnny Cook, Huntington ..... W 6
Apr. 10—Joey Brown, Clarksburg ..... L 6
Apr. 13—George Morris, Indianapolis ..... L 4
May 25—Al Ware, Charleston ..... L 6
June 19—Tommy Edwards, Parkersburg ..... L 6
July 10—Tommy Edwards, Parkersburg ..... L 8
July 26—Tommy Edwards, Beckley, W. Va. ..... D 8
Aug. —Georgie Krauser, Columbus ..... KO 2
Aug. —Sonny Gatrel, Dayton ..... W —
Aug. —Tommy Edwards, Huntington ..... W 8

1952

Feb. 26—Billy Wagner, Pittsburgh ..... L 6
Feb. 28—Ed Crawford, Akron ..... L 4
May 18—Rufus Holiday, Cincinnati ..... L 4
Apr. 7—Andy Bishop, Boston ..... KO 3
Apr. 18—Al Duarte, Fall River ..... W 6
Apr. 21—Harold Gomes, Providence ..... L 6
May 5—Jerry McGuigan, Boston ..... L 4
May 8—Manuel Baptista, Fall River ..... W 6
May 12—Harold Gomes, Providence ..... L 6
May 22—Armando Lopes, Boston ..... L 6
Oct. 14—Doc Blanchard, Boston ..... L 6
Oct. 23—Nero Ferry, Fall River ..... L 6
Nov. 3—Al Duarte, Providence ..... W 6
Nov. 17—Stony Gaudette, Providence ..... W 6
Nov. 24—Nero Ferry, Boston ..... L 6
Dec. 8—Tony Olivas, Boston ..... W 4
Dec. 11—Manuel Baptista, Fall River ..... W 6
Dec. 18—Al Duarte, Fall River ..... W 6

1953

Jan. 12—Joey Cam, Boston ..... L 10
Jan. 15—Al Duarte, Fall River ..... W 6
Feb. 2—Harold Gomes, Providence ..... L 8
Feb. 21—Doc Blanchard, Boston ..... W 6
Mar. 7—Billy Wagner, Boston ..... L 6
Mar. 14—Doc Blanchard, Boston ..... KO 3
Mar. 21—Johnny O'Brien, Boston ..... L 6
Mar. 29—Claude Richards, Waterville ..... KO 5
Apr. 18—Graham Holmes, Waterville ..... L 8
May 9—Tony Say, Boston ..... W 10
June 13—Ike Wilson, Boston ..... KO 9
June 25—Ike Chestnut, Boston ..... L 8
Aug. 3—George Monroe, Boston ..... L 10
Sept. 19—George Monroe, Boston ..... W 10
Oct. 31—Sammy Fortuno, Waterville ..... KO 2
Nov. 23—George Monroe, Boston ..... L 10
Nov. 29—Filberto Osario, Waterville ..... W 8

1954

Jan. 7—Eddie Freeman, Fall River ..... L 10
Jan. 28—Harold Gomes, Fall River ..... W 10
Mar. 4—Graham Holmes, Hartford ..... L 10
May 23—Rocky Leone, Boston ..... W 10
June 12—Harold Gomes, Boston ..... KO 10
July 14—Bobby Bell, New York ..... L 6
Oct. 5—Harold Gomes, Boston ..... KO 9
Nov. 23—Georgie Araujo, Boston ..... L 10

1955

Feb. 21—Stan Smith, Providence ..... W 8
Apr. 11—George Collins, Brockton ..... L 10
May 17—Larry Boardman, Boston ..... L 10
June 20—Nat Jackson, New Orleans ..... L 10
Sept. 22—Gene Butler, Portland ..... W 10
Oct. 29—Myrel Olmstead, Boston ..... W 8
Nov. 15—Hoacine Khalfi, Holyoke ..... L 10
Dec. 10—Tony Spano, Boston ..... KO 7

RAMON TISCARENO 50-10-2 (13-5)

Los Angeles, Calif., Welterweight

1949

Nov. 1—Aurelio Saldate, Juarez ..... W 4
Dec. 6—Chico Osuna, Juarez ..... W 4
Dec. 20—Gerardo Muniz, Juarez ..... W 6

1950

Jan. 3—Enrique Estrada, Juarez ..... W 6
Feb. 8—Marcus Vasquez, Phoenix ..... W 6
Mar. 7—Enrique Estrada, Juarez ..... W 6
May 7—Alex Fimbres, Superior ..... W 6
July 21—Packy McFarland, Tucson ..... KO by 4
Aug. 28—Johnny Hart, Phoenix ..... W 6
Sept. 13—Babe Escorcia, Torreon ..... W 10
Sept. 20—Juan Leonos, Torreon ..... L 10
Oct. 3—Jorge Cid, Juarez ..... W 6
Oct. 18—Tony Olivas, Juarez ..... W 6
Nov. 8—Jorge Cid, Juarez ..... W 6
Dec. 6—Rudy Valdez, Juarez ..... KO 3

1951

Mar. 31—Baby Vasquez, Mexico City ..... L 10
Apr. 18—Pancho Velasco, Mexico City ..... KO 3
Apr. 20—Jose Roque, Acapulco ..... KO 3
May 1—Ray Perez, El Paso ..... L 6
June 15—Ray Perez, El Paso ..... D 6
July 3—Ray Perez, Juarez ..... W 6
July 18—Hank Davis, Phoenix ..... W 6
July 26—Babe Rodriques, Juarez ..... KO 2
Aug. 16—Jackie Davis, Juarez ..... KO 3
Sept. 26—Babe Mathis, Juarez, Mexico ..... W 10

1952

Apr. 14—Oscar Price, Albuquerque ..... L 10
May 17—Chico Escamilla, Mexico City ..... KO 3
June 14—Babe Ruelas, Mexico City ..... KO by 4
Aug. 8—Dave Cervantes, Mexicali ..... W 10
Aug. 23—Carmen Venuto, Hollywood ..... W 6
Sept. 5—Georgie Macias, Mexicali ..... KO 9
Oct. 7—Eddie Chavez, Butte, Mont. ..... KO by 5
Nov. 19—Jose Galicia, Juarez ..... W 10
Dec. 6—Joey Gurrola, Hollywood ..... KO 10

1953

Mar. 14—Archie Whitewater, Eureka ..... W 10
May 19—Freddie Herman, Los Angeles ..... W 10
June 23—Santiago Esteban, Los Angeles ..... W 10
Aug. 11—Santiago Esteban, Los Ang. ..... KO 7
Sept. 15—Mario Trigo, Los Angeles ..... L 10
Oct. 20—Freddie Herman, Sacramento ..... W 10
Nov. 3—Joe Fisher, Los Angeles ..... KO 2
Dec. 14—Chu Chu Jiminez, South Gate ..... KO 5

1954

Feb. 22—Billy Sudduth, Butte W 10
Mar. 29—Emerson Butcher, Butte W 10
Apr. 27—Lou Gage, Sacramento W 10
June 28—Paolo Melis, Butte W 10
July 19—Mario Trigo, Los Angeles W 10
Oct. 18—Gerry Dreyer, New York KO by 1
Nov. 23—Frankie Ray, Ocean Park KO 7
Dec. 28—Ernie Greer, Ocean Park D 10

1955

Jan. 18—Lou Gage, Ocean Park W 10
Feb. 3—Ernie Greer, Los Angeles W 10
Feb. 21—Valde Fusaro, Butte W 10
Mar. 22—Art Sotto, Ocean Park W 10
Apr. 24—Dave Cervantes, Mexicali KO 8
May 24—El Conscripto, Mexicali W 10
July 9—Phil Kim, Hollywood W 10
Aug. 29—Woody Winslow, Los Angeles KO by 3
Sept. 15—Carlos Chavez, Los Angeles W 10
Oct. 3—Julio Cesar, Jimenez, Juarez W 10
Oct. 22—Dick Goldstein, Hollywood W 10
Nov. 12—Henry Davis, Hollywood W 10

BILL TISDALE

21-5-2 (6-1)

Detroit, Mich., Middleweight

1950

Apr. 28—Tony Lomonaco, Detroit W 4
June 1—Ted Olla, Milwaukee W 4
Sept. 28—Jim Elby, Lansing W 6
Oct. 3—Bobby Mitchell, Detroit KO 1
Oct. 19—Ed Springer, Minneapolis KO 1
Dec. 6—Moses Ward, Detroit D 4

1951

Jan. 2—Kid Alfonso, Toledo D 6
Feb. 6—Bill Bradley, Detroit W 4
Mar. 28—Moses Ward, Detroit W 4
—Bill Lewis, Canton W 6
Dec. 13—Joe Blackwood, Akron L 10

1952

Feb. 29—Al Mobley, New York City W 4
Mar. 6—Chickie Hogan, Buffalo KO 5
May 19—Jack Fox, Chicago KO 4
May 31—Floyd Felder, Detroit W 5
July 19—Tommy Darrough, Detroit W 6
Sept. 8—Bill Lewis, Canton W 8
Sept. 15—Ray Young, Lima W 6
Sept. 30—Ted Olla, Milwaukee W 6
Oct. 4—Gordon Wallace, Detroit L 8

1953

(Inactive)

1954

Feb. 18—Ronnie Delaney, Akron KO by 5
Mar. 23—Floyd Morris, Wilkinsburg L 10
July 23—Freddy Mans, Pittsburgh W 10
Aug. 10—Freddy Mans, Pittsburgh KO 9
Sept. 14—Floyd Morris, Pittsburgh L 10
Oct. 14—Sammy Walker, Boston W 8
Oct. 21—Harold Darlington, Boston W 8

1955

Jan. 6—Jack Randolph, Boston KO 5

AL TISI

Brooklyn, N. Y., Featherweight

Born, July 4, 1953.

1951

Sept. 4—Lee Taylor, Newark W 4
Nov. 2—Mannie Castro, N. Y. W 4
Nov. 5—Mannie Castro, N. Y. W 4
Nov. 15—Willie Rodd, Brooklyn W 4
Nov. 29—Al Bishop, Brooklyn D 4
Dec. 7—Edwin Bishop, Newark L 4

1952

Jan. 29—George Abarca, Newark D 6
Feb. 16—Sonny Bishop, Brooklyn KO by 4
Mar. 6—Jerry Kortright, N. Y. W 6
Mar. 27—Jerry Kortright, N. Y. W 6
Aug. 25—George Abarca, Brooklyn W 6
Sept. 1—Ray Anglero, Brooklyn W 6
Sept. 8—Zeke Adams, Brooklyn L 6
Sept. 16—Edwin Bishop, N. Y. W 6
Sept. 30—Johnny Nichalos, Milwaukee L 6
Oct. 31—Jerry Kortright, N. Y. W 6
Nov. 6—Jerry Kortright, N. Y. L 6

1953

Jan. 9—Mike Tocci, N. Y. City L 6
Jan. 16—Jerry Kortright, N. Y. City W 8
July 14—Charley Titone, Brooklyn L 6
Aug. 10—Segunda Perez, Brooklyn W 6
Aug. 19—Jimmy DiMura, Syracuse D 6
Oct. 12—Segunda Perez, Brooklyn W 6
Nov. 6—Ike Chestnut, N. Y. City D 8
Dec. 7—Charley Titone, Brooklyn W 6
Dec. 28—Charley Titone, Brooklyn W 8

1954

Jan. 8—Ike Chestnut, New York L 6
Feb. 19—Charley Titone, New York W 6
Mar. 9—Carmelo Costa, New York L 8
June 7—Harry Smith, New York L 6
Aug. 9—Joe Wilkinson, New York W 8
Dec. 17—Auburn Copeland, New York L 8

1955

July 20—Dave Walden, New York D 6
Nov. 11—Bobby Scanlon, New York KO by 4

CHARLIE TITONE

Brooklyn, N. Y., Featherweight

1946

Oct. 26—Mike Trembler, Brooklyn KO 3
Dec. 3—Bobby Jones, Brooklyn KO 1
Dec. 11—Mike Bitet, Jamaica D 4
Dec. 23—Tony Silo, Brooklyn W 4

1947

Jan. 2—Wendell Douglas, Jamaica W 4
Jan. 14—Arthur List, Brooklyn D 4
Jan. 18—Willie Sawyer, Brooklyn KO 4
Feb. 12—Mike Bitet, Jamaica W 4
Feb. 25—Frank Pondillo, Brooklyn W 6
Mar. 12—Joe Lukas, Jamaica L 6
Mar. 18—Tony Ducharme, White Plains W 6
Apr. 2—Joe Gamby, Jamaica W 6
Apr. 15—Marvin Dick, Brooklyn KO by 5
May 21—Colon Garcia, Jamaica W 6
May 26—Sammy Chernoff, Brooklyn W 6
June 5—Marvin Dick, N. Y. C. L 6
June 17—Marvin Dick, N. Y. C. D 6
June 26—Sammy Chernoff, Brooklyn D 6
June 30—Joe Gamby, Brooklyn W 4
Sept. 24—Raul Roque, Jamaica W 6
Nov. 29—Joe Gamby, Brooklyn W 6
Dec. 3—Joe Lucas, Jamaica D 8
Dec. 22—Sal Farrello, N. Y. C. L 6

1948

Jan. 16—Alfred E. Smith, N. Y. C. W 4
Jan. 20—Louis Compos, N. Y. C. W 6
Feb. 2—Marvin Dick, Brooklyn W 6
Feb. 16—George Wright, Brooklyn W 6
Feb. 21—Louis Compos, Brooklyn W 6
Mar. 2—Jose Cardenas, N. Y. C. D 6
Mar. 24—Harry Diduck, N. Y. C. W 6
Apr. 19—Eddie Dumazel, Brooklyn W 6
June 29—George Wright, Brooklyn W 6
July 26—George Wright, Brooklyn W 6
Aug. 5—Joe Kay, N. Y. C. KO 5
Aug. 16—Ivor Fredricks, N. Y. C. W 6
Aug. 23—Marvin Dick, Brooklyn W 6
Sept. 10—Wally Doktor, N. Y. C. W 6
Oct. 18—Jose Garcia, Brooklyn W 6
Nov. 1—Art Olson, Brooklyn KO 4
Nov. 5—Wally Doktor, N. Y. C. W 6

1949

Mar. 3—Ivor Fredericks, N. Y. C. W 8
Mar. 14—Jimmy Shields, Philadelphia W 4
Mar. 23—Davey Allen, N. Y. C. L 8
Apr. 22—Bobby Bell, N. Y. C. W 8
May 13—Mickey Young, N. Y. C. L 4
Sept. 1—Bobby Bell, Brooklyn W 6
Sept. 21—Jimmy Laedeke, Miami KO 2
Oct. 3—Jimmy Cooper, Washington L 10
Oct. 24—Jimmy Cooper, Washington KO 6
Nov. 7—Jimmy Cooper, Washington D 10
Nov. 18—Bobby Bell, Washington L 10
Dec. 5—Art Llanos, Washington W 10
Dec. 15—Gaetano Annaloro, Brooklyn W 8

1950

Jan. 9—Little Dynamite, Washington W 10
Jan. 30—Danny Carabella, Washington KO 3
Feb. 13—Filberto Osario, Washington W 10
Feb. 20—Tommy Baker, Providence W 8
Feb. 27—Tommy Baker, Brooklyn W 8
Mar. 13—Calvin Leigh, Washington W 10
Apr. 10—Leo LeBrun, Brooklyn W 8
May 22—Jimmy Cooper, Washington D 10
July 6—Art Llanos, Brooklyn W 8
Aug. 3—Jesus Compos, Asbury Park W 8
Sept. 5—Jimmy Cooper, Washington L 12
Oct. 16—Luis Ramos, Washington W 10
Nov. 6—Harry LaSane, Holyoke KO by 5
Dec. 22—Rudy Pasco, New York W 6

1951

Jan. 6—Richie Howard, Brooklyn.....W 8
Jan. 15—Harry LaSane, Holyoke.....W 10
Jan. 27—Richie Howard, Brooklyn.....L 8
Feb. 19—Harry LaSane, Holyoke.....D 10
Feb. 26—Elmer Barksdale, Baltimore .....KO by 4
Apr. 19—Frankie Sodano, Philadelphia..L 8

1952

Apr. 19—Bill Bossio, Brooklyn.....L 8
May 16—Jesus Compo, New York City..W 6
Oct. 17—Lulu Perez, New York....KO by 3

1953

Apr. 14—Jose Ramos, Brooklyn.....L 6
Apr. 28—Mike Tocci, Brooklyn.....W 6
June 15—Bob Abraham, Brooklyn.....KO 1
July 14—Al Tisi, Brooklyn .....W 6
Aug. 8—Puppy Garcia, Havana.....KO 4
Sept. 5—Kid Anahuca, Havana.....L 10
Oct. 3—Puppy Garcia, Havana.....KO by 1
Dec. 7—Al Tisi, Brooklyn.....L 6
Dec. 28—Al Tisi, Brooklyn .....L 8

1954

Feb. 19—Al Tisi, New York.....L 6
Apr. 12—Bobby Courchesne, Holyoke....L 8

1955

Mar. 22—Willie Pep, Holyoke .....L 10
Apr. 11—Owen Romero, New Orleans ...W 10
May 2—Pat Marcune, Montreal .....L 10
Oct. 3—Carlo Fusco, New York .....L 6
Oct. 10—Willie Pep, Brockton .....L 10
Dec. 10—Carlos Ortiz, Paterson....KO by 2

LEO TOLENTINO

Honolulu, Hawaii, Lightweight

1954

Dec. 14—Stanley Davis, Stockton .....KO 3

1955

Mar. 13—Sam Wailani, Honolulu .....D 4
Apr. 5—Bobby Acusta, Honolulu .....L 4
June 25—Felix Aciro, Hilo.....W 4

JOE (ROCKY) TOMASELLO

Mattawan, N. J., Middleweight

Born, Keport, N. J., Mar. 19, 1930.

1950

Dec. 7—Pete Adams, Brooklyn.....KO by 3
Dec. 19—Eddie Wenger, White Plains....W 4

1951

Jan. 22—George Johnson, Trenton..KO by 2
Feb. 2—Ronnie Moore, N. Y.....KO 4
Mar. 6—Vince LaRegina, White Plains..L 6
Mar. 21—Ronnie Moore, N. Y.....W 6
Apr. 4—Howard Soligny, Elizabeth....KO 4
Apr. 18—Jay Orr, Elizabeth.....KO 4
May 2—James Suber, Elizabeth.....W 6
May 10—James Suber, Brooklyn.....D 6
May 16—Ronnie Moore, Brooklyn.....W 6
May 30—Al Warner, Newark.....L 6
July 30—Willie Stewart, Newark.....L 6
Aug. 27—Arnold Curry, Newark.....L 6
Oct. 15—Ronnie Moore, N. Y.....W 6
Oct. 20—Herb Ely, Brooklyn.....L 4
Nov. 10—Don Miller, Brooklyn.....W 6

1952

Jan. 19—Joey Greco, Brooklyn.....W 6
Jan. 24—Bruce Foote, New York City...W 6
Feb. 23—Johnny Britenbruck, Brooklyn.L 8
Mar. 18—Joey Klein, New York.....L 8
Apr. 25—Joe Brewer, New York City...L 8
May 6—Tex Gonzales, Newark.....L 8
June 24—Reggie Alotti, Newark.....L 8
Aug. 19—Tex Gonzales, Newark.....L 8
Nov. 25—Jimmy Flood, New York.....L 8
Dec. 16—Lou Valles, New York.....KO 8

1953

Jan. 27—Tex Gonzalez, White Plains....W 8
Feb. 24—Sammy Giuliani, White Plains..L 8
Mar. 10—Sammy Giuliani, White Plains..L 8
May 19—Ralph Jones, Brooklyn.....L 10
July 24—Nenos Solomon, Miami.....KO by 4

1954

July 15—Eddie Prince, Brooklyn.....W 8
Aug. 11—Phil Rizzo, New York.....L 6
Sept. 9—Tommy Dixon, L. I. City.....W 8
Sept. 27—Tommy Dixon, Brooklyn.....W 6
Oct. 20—Jesse Smith, Philadelphia.....L 6
Oct. 25—Tony Baldoni, Baltimore.....L 10
Nov. 15—Ray Drake, Brooklyn.....L 8
Dec. 7—Pete Adams, Providence.....L 10

1955

Jan. 20—Jesse Smith, Philadelphia..KO by 6

GINO TONDALIO

New Orleans, La., Light Heavyweight

1955

Sept. 13—Gene Mann, Miami Beach.....D 4
Sept. 27—Bill Leonard, Miami Beach....W 4
Oct. 12—Bill Leonard, Miami.....KO by 3

JACKIE TORNAY

(Art Hughes)

Oakland, Calif., Heavyweight

1954

Apr. 26—Ron Whittle, Salt Lake City...L 8
—Jimmy White, Richmond .....KO 3
Dec. 14—Harley Breshears, Boise .....KO 7

1955

Feb. 12—Bob Wise, Oakland .....D 6
Mar. 7—Floyd Joyner, San Francisco ...W 6
Mar. 17—Jimmy Jackson, Oakland.....KO 3
July 18—Dan Moray, West Jordan.....KO 5

LITTLE CUBAN TORRES

Mexican Bantamweight

1953

Nov. 5—Felix Gaytan, Durango.....W 10
Nov. 26—Tommy Vazquez, Durango.....L 10

1954

Jan. 28—Tommy Vazquez, Durango....KO 8
Apr. 22—Tommy Vazquez, Durango.....L 12
July 7—Memo Sanchez, Mexico City .....KO by 4

1955

Dec. 7—Mario Ruiz, Mexico City...KO by 7

IGNACIO (TUN-TUN) TORRES

Mexican Flyweight

1955

May 20—Juan Rivera, Torreon.....D 4
July 22—Jess Miranda, G. Palacio.....W 4
July 28—Gaby Sanchez, Torreon.....KO 3
Aug. 25—Diablito Campos, Durango.....D 6
Oct. 20—Augustin Fernandez, G. Palacio D 4
Oct. 27—Augustin Fernandez, G. Palacio .....W 4
Nov. 10—Memo Mantecon, G. Palacio..KO 1

LUCIO TORRES

Vera Cruz, Mexico, Featherweight

1955

May 11—Joe Corso, Merida .....W 10
May 18—Mike Hernandez, Merida .....D 10
Sept. 24—Emilio de la Rosa, Orizaba.KO by 4
Nov. 25—Ernesto Figueroa, Vera Cruz .....KO by 3

MOI TORRES

Mexican Featherweight

1953

Feb. 21—Joel Guiterrez, Mexico City...KO 8
Mar. 28—Pepe Montes, Mexico City..Wdis. 3
May 15—Humberto Carrillo, Torreon....W 10
Aug. 8—Papelero Sanchez, Mexico City.W 10
Sept. 29—Cesar Saavedra, Torreon.....D 10
Dec. 3—Tomas Castillo, Mexico City....L 2

1954

Mar. 26—Cesar Saavedra, Torreon.....D 10
July 3—Enrique Esqueda, Mexico City .....KO by 5

1955

Sept. 24—Julio Escobedo, Mexico City.....W. Dis. 8
Nov. 12—Baby Gonzalez, Mexico City..W 12
(Won Vacant Mexican Featherweight Title)

OSCAR TORRES

El Paso, Texas Bantamweight

Born, 1933.

Mexican Golden Gloves Champion 1949.

1950

July 27—Noble Johnson, Tucson.....KO 2
Aug. 22—Noble Johnson, Phoenix.....D 4
Aug. 26—Baby Carmen, Tucson.....W 4
Dec. 6—Aurelio Sandate, Juarez.....D 6

1951

Jan. 2—Noble Johnson, Phoenix.....L 6
Feb. 15—Noble Johnson, Phoenix.....W 6
Mar. 3—Aurelio Sandate, Juarez.....W 6
Apr. 3—Ramon Sosa, Juarez.....W 6
May 7—Armando Salas, Los Angeles...W 4
May 15—Armando Salas, Los Angeles....W 4
May 22—Tommy Umeda, Los Angeles....L 6
May 29—Tommy Umeda, Los Angeles....L 6
July 18—Sammy Serrano, Juarez.....L 6
Nov. 7—Bobby Woods, Tucson.....L 4
Nov. 17—Celso Hidalgo, Mexico City.....L 2
Dec. 6—Uruapan Kid, Mexico City.....L 10

1952

Mar. 29—Gil Cadilli, Hollywood....KO by 4
May 23—Jorge Pulga Herrera, Mexicali..L 10
June 14—Jimmy Quinn, Hollywood....KO 6
June 30—Sammy Garcia, Fresno.....W 8
July 12—Jorge Herrera, Hollywood.....D 10
Aug. 19—Tommy Umeda, Los Angeles...W 12
Sept. 13—Jorge Herrera, Hollywood....KO 4
Oct. 22—Luis Reyes, Juarez.....KO 2
Nov. 14—Tommy Umeda, Mexicali.....W 10
Dec. 2—Tommy Umeda, Los Angeles..W 12

1953

Mar. 10—Jesse Mongia, Los Angeles.....L 10
Apr. 7—Billy Peacock, Los Ang....KO by 2
May 12—Billy Peacock, Los Angeles.....L 12
June 30—Aubrun Copeland,
Los Angeles .....KO by 6
Sept. 16—Al Cruz, Inyokern.....L 10
Oct. 27—Buddy Baggett, Phoenix.....W 10
Nov. 23—Billy Peacock, South Gate.....L 10
Dec. 7—Tommy Umeda, South Gate...KO 6
Dec. 21—Tony Maiorana, South Gate....W 10

1954

Feb. 8—Jesse Mongia, South Gate.....L 10

1955

Feb. 12—Fili Nava, Chihuahua .....L 10
Mar. 8—Otilio Galvan, Torreon .....L 10
Mar. 22—Felipe Sosa, Torreon .....L 10
July 21—Billy Peacock, San Antonio....L 10

GENE TORTORICE

Niagara Falls, N. Y., Welterweight

1954

Sept. 14—Bud Jackson, Buffalo.....KO by 2
Oct. 26—Bill Brundige, Buffalo.....KO 2

1955

May 10—Mike Pinelli, Buffalo .....W 4
June 14—Herman Scott, Buffalo .....KO by 1
July 22—Terry Rindal, New Richmond..W 4
Oct. 29—Bill Blevins, Hollywood.....W 4
Nov. 1—Mike Raymond, Salt Lake City.W 4
Nov. 26—Jesse Jones, Hollywood...KO by 1
Dec. 31—Rudy Mendoza, Hollywood.....W 4

GEORGE TOUSSAINT

New Orleans, La., Middleweight

1954

May 31—Pedro Bradley, New Orleans....L 4
Aug. 31—Jimmy Mitchell, New Orleans.KO 4
Sept. 28—Pedro Bradley,
New Orleans .....KO by 2
Oct. 24—Charles Young, New Orleans...W 4

1955

Feb. 14—Willie Diggs, New Orleans .....L 4
Mar. 21—Leroy King, New Orleans .....L 4
June 21—Solis Scott, New Orleans ..KO by 2
Aug. 1—Larry Osbey, New Orleans.KO by 4

ART TOVAR

Hollywood, Calif., Featherweight

1955

Apr. 2—Ricky Palma, Hollywood .....W 4
May 14—Jesse Resendez, Hollywood .....L 4
July 21—Mike Barry, Los Angeles ....KO 4
Aug. 4—Jerry Carter, Los Angeles .....D 4

ART TOWNE (SONNY TUFTS)

(Early in career fought under name of
Henry Johnson) 85-12-1-1
New York, N. Y., Middleweight (39-3)

1944

Feb. 21—Verne Atkins, N. Y. City.....KO 3
Mar. 7—Milton Latimer, White Plains...W 6
Apr. 4—Nick Calder, White Plains.....W 4
Apr. 17—Johnnie Morrow, Newark.....KO 2
Apr. 25—Sydney Miller, Brooklyn.....W 4
May 1—Paterson Ryles, Newark.....KO 3
May 6—Vince LaSalva, Brooklyn.....KO 3
June 1—Charley Watkins, New
Brunswick, N. J.....W 6
June 30—Jimmy Green, Trenton.....W 8
July 17—Chocolate Kid, Newark.....W 6
July 20—Tom Collins, N. Y. City.....L 4
July 24—Sidney Miller, L. I. City.....D 8
Aug. 8—Joey Haddad, Union City.....L 8
Oct. 30—Joe Curcio, N. Y. City.....KO by 6

1945 10-3-1

Jan. 9—Baudelio Valencia, Jersey City.W 6
Feb. 6—Al Franklin, Trenton.....KO 1
Feb. 15—Dave Carver, New Brunswick..W 6
Feb. 23—Jimmy Isler, New York.....KO 3
Mar. 9—Willie Watkins, Detroit.....W 6
May 12—Bobby Berger, Brooklyn...KO by 3
July 23—Sammy Crandle, Newark.....NC 4
Aug. 7—Leon Kennedy, New York....KO 1
Aug. 15—Georgie Williams, Harrisburg.KO 3
Sept. 4—Mayhew Smith, L. I. C.....W 6
Oct. 16—Oscar Boyd, Buffalo.....W 6
Oct. 26—Hugh Stell, Boston.....KO 3
Nov. 20—Willie Scott, Brooklyn.....W 6
Dec. 4—Joey Haddad, Jersey City.....W 8
—Andy Faison, New York .....W 6

1946 23-4-1-1

Jan. 28—Lavern Roach, N. Y. C.....W 6
Feb. 5—George Smith, Elizabeth.....W 6
Feb. 15—Tommy Mollis, Baltimore ...KO 2
Feb. 21—George Hill, Atlantic City.....W 6
Mar. 7—Billy Morris, Baltimore.....L 10
Apr. 12—Sam Baroudi, N. Y. C.....L 6
May 10—Al Barbossa, Danbury.....W 6
July 9—Baudelio Valencia, Allentown.KO 3
July 19—Speedy Duval, Asbury Park...W 6
Aug. 13—Joey Falco, Wilkes-Barre.....W 10
Sept. 3—Don Youvella, Scranton.....W 6
Sept. 5—Eddie Saunders, Wilkes-Barre KO 6
Sept. 10—Joe Curcio, Jersey City.....W 10
Sept. 24—Sal Ritchie, Jersey City.....W 10
Dec. 3—Billy Cooper, Jersey City.....W 10
Dec. 12—Freddy Dixon, Philadelphia....W 6

1947 37-6-1-1

Feb. 12—Jimmy Hill, Harrisburg.....KO 6
Mar. 11—Manuel Rosa, Harrisburg.....KO 2
Mar. 20—Art Robinson, Wilkes-Barre..KO 2
Mar. 27—Russ Baxter, Wilkes-Barre....KO 1
Apr. 24—George Hill, Philadelphia.....W 6
June 24—Henry Brimm, Cleveland.....KO 8
Sept. 17—Oscar Boyd, Wilkes-Barre.....KO 2
Oct. 27—Henry Brimm, Scranton.....KO 2
Dec. 5—J. C. Wilkins, Wilkes-Barre....KO 2
Dec. 19—Eddie O'Neil, Detroit .....W 8
Dec. 22—Henry Brimm, Scranton.....L 10
—Bobby Lakin, New York .....W 6

1948 48-7-1-1

Apr. 12—Roy Miller, Scranton.....KO by 7
Aug. 18—Jules Rinaldo, Chicago .....KO 1
Sept. 8—Eddie O'Neill, Milwaukee .....W 10
Nov. 29—Buddy Farrell, Philadelphia..KO 3
Dec. 17—Jimmy King, Wilkes-Barre ...L 10

1949 51-9-1-1

Jan. 25—Joe Green, Louisville.....KO 5
Mar. 25—Sylvester Perkins, Chicago..KO 2
Apr. 8—Roy Miller, Chicago .....W 10
June 7—Jose Contreras, New Bedford..KO 6
June 20—Charley Dotson, Providence..KO 2
June 27—Billy Gordon, Providence.....W 10
July 11—Van Butler, Philadelphia.....KO 1
Aug. 24—Joe Taylor, New York .....KO 8
Sept. 2—Lloyd Gibson, Chicago .....W 10
Sept. 9—Ray Augustus, Omaha .....W 6
Oct. 5—Burl Charity, Binghamton ....W 10
Oct. 7—Leroy Coleman, Detroit .....KO 4

1950

Mar. 7—Freddy Newbill, Cincinnati...KO 2
Mar. 8—Henry Brimm, Akron.....W 10
Apr. 5—Joe Blackwood, Akron.....L 10
Apr. 11—Louis Gray, Cincinnati.....KO 10
Aug. 15—Bert Lytell, Toledo .....W 10
Sept. 11—Jimmy Palmer, New Orleans..W 10
Oct. 16—Art Jarrett, Boston.....KO 4
Oct. 22—Louis Villa, Havana.....W 10
Nov. 11—Antonio Frontado, Lima.....W 10
—Louis Gray, Cincinnati .....KO 3
—Jimmy Palmer, New Orleans ..W 10

1951 73-10-1-1

Jan. 15—Gene Hairston, Scranton .....L 10
Feb. 19—Charley Anglee, Providence ...W 10
Nov. 9—Joe Blackwood, New York.....W 8

1952

Jan. 11—Julian Keene, New York ------L 6
Jan. 28—Eddie Marshall, Baltimore ---KO 1

1953-1954 76-12-1-1

(Inactive)

1955

Mar. 14—Lester Jackson, Providence---KO 6
Apr. 11—Johnny Ford, Providence ----KO 2
May 28—Eddie O'Neill, Ft. Williams ---KO 3
June 20—Willie Dockery, Providence ----W 10
July 14—Willie Armstrong, Liverpool --KO 1
Aug. 11—Johnny Sullivan, Liverpool ---KO 1
Sept. 2—Les Allen, Manchester --------W 10
Sept. 9—Peter Muller, Berlin ---------ND 9
(Originally ruled lose on disqualification for Towne; changed Sept. 13 by Commission to no decision.)
Oct. 17—Milo Savage, New York -------W 10
Nov. 28—Yvon Durelle, Nottingham-W Dis. 7
65-12-1-1

DON TRAINOR

Dartmouth, N. S., Middleweight

Born, June 7, 1933, Charlottetown, P. E. I.

1949

Oct. 17—Elliot MacKay, Charlottetown--W 4
Nov. 29—Al McAskill, Charlottetown----W 4

1950

Mar. 14—Bob Gallant, Charlottetown----W 4
June 14—Coke Grady, Summerside-----KO 3
July 23—Bully Companion, Summersd--KO 3
Aug. 9—Tiger Ferguson, Summerside---W 4
Oct. 23—Boy Stevens, Georgetown------W 5

1951

May 30—Bud Lund, Victoria, P. E. I.------D 6
July 19—Freddie Ernst, Halifax---------W 4
Sept. 23—Ray Jefferson, Bridgewater----KO 3

1952

June 23—Jerry Fraser, Halifax, N. S.-----W 6
July 31—Frankie Garnier, Dartmouth--KO 4
Aug. 11—Bob Grace, Dartmouth---------L 6
Nov. 11—Eddie Williams, New York----W 4
Dec. 8—Al Lind, Brooklyn---------KO by 1

1953

Jan. 8—Joey DeLong, Brantford--------W 6
July 26—Larry Baker, Charlottetown ----------KO by 7
Oct. —Harry McLean, Bathurst---KO by 8

1954

Jan. 23—Newton Tattrie, Springhill-----W 10
Apr. 2—Harry MacLean, Bathurst-KO by 2
May 8—Bob Leasley, Moncton--------KO 3
June 8—Jerry Frazier, Charlottetown---W 6
June 29—Doug Odo, Stellarton----------W 6
July 9—Freddie Stewart, Charlottetown ----------W 6
Aug. 30—Danny Taylor, Charlottetown ----------KO by 1

1955

July 28—Freddy Stewart, Moncton------W 6
Oct. 17—Jerry Fraser, Halifax------KO by 1

STEVE TRAITZ

Kensington, Pa., Middleweight

1954

Oct. 1—Julius Carter, Philadelphia---KO 2
Oct. 14—Arnold Mitchell, Philadelphia-KO 3
Oct. 22—Manny Stewart, Philadelphia-KO 2
Nov. 4—Roland Stowes, Philadelphia---D 4
Nov. 19—Roland Stowes, Phila------KO by 4

1955

Jan. 13—Jules Carter, Philadelphia ---KO 2
Feb. 11—Riss Brown, Philadelphia ----KO 1
Feb. 24—Elmer Hicks, Philadelphia ---KO 3
Mar. 4—Eddie Olding, Philadelphia ---KO 6
Mar. 18—Joe Washington, Philadelphia -W 7

MAURICE TREADWAY

Charlotte, N. C., Featherweight

1953

Mar. 24—Henry Gault, Aiken--------KO by 4
Oct. 1—Dave Lockebee, Charlotte------W 4
Nov. 27—Billy Short, Gastonia----------L 6

1954

Apr. 3—Curtis Ennis, Charlotte --------D 4
Apr. 29—Bobby Lee Headdon, Charlotte-L 6
June 14—Bobby Lee Headdon, Columbia-L 6

1955

Sept. 27—Cliff Eskridge, Holyoke --------L 4
Sept. 30—Richie Argo, Washington --KO by 1
Dec. 14—Richie Argo, Richmond ----KO by 2

YUJIN TREJO

(William Magana Trejo)

Merida, Mexico, Lightweight

Born, May 24, 1933.

1952

May 14—Eloy Rivero, Merida----------KO 3
June 4—Joe Jimenez, Merida-------KO by 3
July 9—Eligio Rosado, Merida----------L 4
Oct. 1—Martin Peraza, Merida-----KO by 2
Nov. 5—Beto Campos, Merida----------W 4
Nov. 19—Panchito Herrera, Merida------D 4
Dec. 6—Huracan Castillo, Campeche--KO 3
Dec. 17—Panchito Herrera, Merida------L 4

1953

Feb. 7—Manolin Angulo, Ciudad del Carmen---------KO 1
Mar. 11—Marvin Palma, Merida, Yucatan ----------KO by 6
May 20—Alejandro "Muralla" Sanchez, Merida ----------W 6
June 10—Delfin Gamboa, Merida----KO by 3
July 8—Pelon Perera, Merida----------W 8
Nov. 18—Ray Mancilla, Merida--------KO 4

1954

Mar. 24—Pantera de Champotom, Yucatan ----------KO 2
July 23—Lucio Torres, Veracruz---KO by 9
Aug. 26—Jose Juan Zurita, Puebla-------W 10
Sept. 10—Enrique "Negro" Garcia, Poza Rica----------W 8
Sept. 18—Memo Baltazares, Mexico City-D 8
Dec. 11—Mario Luis, Campeche --------KO 2
Dec. 22—Gallito Garcia, Merida -------KO 6

1955

Feb. 10—Gavilan Tabasqueno, Merida---W 10
Mar. 9—Roberto Lagunes, Merida ----KO 9
Apr. 27—Cesar Morales, Merida --------W 10
Oct. 19—Raul Solis, Merida----------L 10
Nov. 26—Nicolas Iturralde, Minatitlan-KO 5
Dec. 14—Kid Anahuac, Merida------KO by 8

MAXIE TRERO

Corpus Christi, Texas, Lightweight

1953

Apr. 6—Tony Olivas, Corpus Christi----D 4
June 8—Bobby Henry, Corpus Christi---D 4
June 23—Ed Ruiz, Houston----------KO 1
June 30—Israel Garcia, Houston---------W 6
July 7—Israel Garcia, Houston----------W 5
July 21—Henry Luera, Houston----------L 6
Aug. 3—Ray Perda, Corpus Christie---KO 1
Aug. 22—Andy Villareal, Kinsville-------W 4
Sept. 1—Tony Olivas, Houston---------KO 2
Sept. 28—Ray Granado, Corpus Christi-KO 8
Oct. 27—Ernest Ramos, San Antonio----W 4
Nov. 3—Ernest Ramos, San Antonio----W 6
Nov. 17—Henry Luera, San Antonio------L 8
Nov. 27—Celso Hidalgo, San Antonio----L 6

1954

Apr. 29—Frenchy LaBoue, Houston------L 4
May 6—Bobby Henry, Houston---------W 5
May 17—Rudy Cruz, Houston----------W 4

1955

Nov. 14—Bob McCann, Corpus Christi--KO 1

ALFREDO TRIANA

Cuban Featherweight

1955

Mar. 5—Luis Mesa, Havana ----------W 6
Mar. 26—Sergio Cardenas, Havana ------D 8
Apr. 30—Enrique Fernandez, Havana---W 8
June 18—Santiago Martinez, Havana ----------KO by 4
Aug. 13—Sergio Cardenas, Havana ------L 8

FELIX TRIANA

Cuban Featherweight

1955

Mar. 3—Sergio Cardenas, Santa Clara ---L 8
May 14—Miguel Lazu, Havana ----------L 6
Sept. 10—Sergio Cardenas, Havana--KO by 3

MARIO TRIGO 62-47-10

Torreon, Mex. Welterweight (13-13)

1946

Feb. 5—Chick Sanchez, San Antonio..KO 3
Feb. 12—Ramon Alva, San Antonio.....L 8
Mar. 19—Ramon Alva, San Antonio....W 8
Apr. 9—Nick Diaz, Los Angeles.....D 6
Apr. 16—Nick Diaz, Los Angeles.....L 6
May 17—Bernardo Ramirez, Hollywood..L 4
May 22—Sal Sanchez, Long Beach.....W 4
May 29—Bobby Jackson, Long Beach....L 10
June 4—Bernardo Ramirez, Los Ang.....L 4
June 11—Kenny Hilton, Los Angeles.....W 4
June 17—Al Bradford, Ocean Park.....W 4
June 21—Bernardo Ramirez, Los Ang.....L 4
June 24—Richie Mendoza, Ocean Park...D 4
July 2—Dave Hernandez, Los Angeles.KO 1
July 9—Chico Gonzales, Los Angeles.KO 2
July 16—Angelo Rogers, San Jose.....W 6
July 30—Richie Mendoza, Los Angeles KO 4
Aug. 20—Dixie Fleming, Los Angeles....W 6
Sept. 10—Fabela Chavez, Los Angeles....L 10
Sept. 24—Buddy Jacklich, San Jose.....W 10
Oct. 14—Tony Rodriguez, San Francisco.W 10
Oct. 28—Tony Rodriguez, San Fran....KO 3
Nov. 20—Speedy Cabanella, Oakland.KO by 1
Nov. 26—Ritchie Mendoza, San Jose.....W 10
Dec. 17—Jackie Wilson, San Jose.....W 10
Dec. 30—Leroy Willis, Ocean Park.....D 10

1947 15-8-3

Jan. 13—Benny Calla, San Francisco.....L 10
Jan. 31—Fabala Chavez, Hollywood.....L 10
May 16—Bobby Jackson, Los Angeles...W 10
June 20—Ralph Lara, Hollywood.....KO 6
July 15—Enrique Bolanos, Los Ang. KO by 2
Aug. 29—Billy Gibson, Hollywood.....W 10
Sept. 9—Paulino Montes, San Antonto..W 10
Oct. 3—Chuey Figueroa, Hollywood..KO 4
Nov. 21—Eddie Hudson, Hollywood.....W 10

1948 21-11-3

Jan. 13—Floyd Shiflett, San Antonio...W 10
Feb.. 6—Nick Diaz, Hollywood.....KO 9
Feb. 25—Benny Calla, Oakland.....W 10
Mar. 10—John L. Davis, Oakland.....L 10
Apr. 23—Lauro Salas, Hollywood.....W 10
May 4—Bobby Jackson, Los Angeles...W 10
June 16—Fabela Chavez, Los Angeles....W 10
July 16—Del Cockayne, Hollywood.....W 10
July 27—Eddie Bertolino, San Antonio..L 10
Aug. 10—Maxie Docusen, Los Ang. KO by 3
Oct. 12—Maxie Docusen, Los Ang. KO by 7
Dec. 6—Bernardo Ramirez, Ocean Park W 10

1949 29-16-3

Jan. 17—Joey Barnum, Ocean Park.....L 10
Jan. 28—Benny Calla, San Francisco....D 10
Feb. 15—Nick Diaz, San Jose.....D 10
Mar. 15—Nick Diaz, San Jose.....W 10
Mar. 30—John L. Davis, Oakland....KO by 6
May 3—Bill Eddy, San Jose.....L 10
May 13—Bolton Ford, San Diego.....W 10
May 23—James Carter, Ocean Pk....KO by 8
June 10—Zeke Lucero, San Francisco....W 10
June 28—Tony Chavez, San Jose.....D 10
July 15—Joey Angelo, Hollywood.....W 10
Aug. 9—Chuck Cureton, Honolulu.....W 10
Aug. 16—James Perry, Honolulu.....W 8
Sept. 13—Philip Kim, Honolulu.....KO by 1
Sept. 20—James Botelho, Honolulu.....W 10
Oct. 26—Archie Whitewater, Oakland...D 10
Nov. 25—Elmer Beltz, Hollywood.....W 10
Dec. 20—Art Aragon, Los Angeles.....W 10

1950 38-20-7

Jan. 24—Art Aragon, Los Angeles.....L 10
May 9—Enrique Bolanos, Los Ang..KO by 7
June 19—Luther Rawlings, Los Angeles..L 10
July 18—Philip Kim, Honolulu.....W 10
Aug. 15—Archie Whitewater, Los Ang....L 10
Aug. 29—Bernard Docusen, Honolulu....W 10
Oct. 17—Carlos Chavez, Honolulu.....W 10
Oct. 27—Joe Lopez, Hollywood.....KO 7
Dec. 12—Art Aragon, Los Angeles.....D 10

1951 42-24-8

Jan. 12—Ronnie Harper, Hollywood....W 10
Jan. 16—Joey Barnum, San Antonio....W 10
Feb. 20—Rudy Cruz, San Antonio.....W 10
Apr. 7—Rudy Cruz, Mexico City.....L 10
Mar. 17—Raul Esqueda, Mexico City....W 10
May 8—Art Aragon, Los Angeles..KO by 9
June 11—Bernard Docusen, New Orleans.L 10
June 19—Buddy Holderfield, San Antonio .....W 10
Aug. 14—Jimmy Carter, Los Angeles.....L 10
Aug. 27—Marcel Brisebois, Hollywood.KO 6
Sept. 14—Chief Archie Whitewater, Eureka .....W 10
Oct. 8—Billy Graham, Milwaukee.....D 10
Oct. 30—LeRoy Willis, Los Angeles.....KO 5
Dec. 3—Gil Turner, Philadelphia.....L 10

1952 50-29-9

Jan. 21—James Carter, Philadelphia....L 10
Mar. 11—Freddie Herman, San Antonio.W 10
Mar. 21—Mandy Leal, Corpus Christi....L 10
Apr. 8—Jesse Flores, Los Angeles....KO 9
Apr. 14—Carlos Chavez, Inyokern.....W 10
May 6—Johnny Gonsalves, Los Angeles.L 12
July 1—Roy Machete Garcia, San Antonio .....L 10
July 29—Ramon Fuentes, Los Angeles...L 12 (California Welterweight Title)
Sept. 20—Archie Whitewater, Eureka....L 10
Sept. 30—Marcel Brisebois, Miami Beach W 10
Oct. 27—Johnny Saxton, Milw.....KO by 4

1953 54-36-9

Feb. 10—Freddy Herman, Sacramento...L 10
July 20—Ed Johnson, South Gate.....W 10
Aug. 15—Tote Martinez, Las Vegas.....KO 8
Sept. 15—Ramon Tiscareno, Los Ang.....W 10
Sept. 29—Georgie Dunn, Calgary.....L 10
Oct. 13—Santiago Esteben, Los Ang.....L 10
Oct. 20—Frankie Fernandez, Honolulu...D 10
Dec. 1—Ramon Fuentes, Los Ang...KO by 8

1954 57-40-10

Feb. 10—Ludwig Lightburn, Juarez.....L 10
Feb. 23—Bobby Woods, Spokane.....L 10
Mar. 29—Doug Kirby, San Francisco.....W 10
June 21—Manuel Renteria, Los Angeles..L 10
July 19—Ramon Tiscareno, Los Angeles.L 10
Aug. 11—Doug Kirby, Las Vegas.....W 10
Sept. 1—Art Aragon, Albuquerque.KO by 5
Oct. 1—Duilio Loi, Melbourne.....L 12
Oct. 22—Americo Agostino, Brisbane....W 10
Nov. 5—Frank Flannery, Melbourne....W 12
Dec. 14—Dalfus Brown, Ocean Park.....W 10

1955

Mar. 27—Art Aragon, Mexicali .....KO by 4

LLOYD TRIPLETT

Milwaukee, Wis., Middleweight

1950

Apr. 28—James Humpal, Council Bluffs KO by 1
July 24—Eddie Smith, Chicago.....L 5
Sept. 20—Vernon Roberts, Milwaukee...W 4
Oct. 16—Jerry Berg, Milwaukee.....W 4
Oct. 24—Leroy Miller, Milwaukee.....W 5
—Eddie Zacker, Michigan City...D 4
Nov. 15—Jack Fox, Milwaukee.....W 5

1951

Jan. 1—Jack Fox, Sheboygan.....W 5
Jan. 31—Leroy Miller, Milwaukee.....W 10
Feb. 20—Dick Hammond, Milwaukee....W 6
Mar. 13—Hubert Hooks, Milwaukee.....D 6
May 8—Dick Hammond, Milwaukee....W 5
June 6—Dave Abrams, Milwaukee....KO 3
June 27—Chester Mieszala, Milwaukee...W 5
Aug. 7—David James, Milwaukee.....W 5
Sept. 5—Lendman Ward, Milwaukee...W 5
Nov. 18—Eddie O'Neill, Milwaukee.....W 6
Nov. 20—Eddie O'Neill, Milwaukee.....D 6

1952

May 13—Lou King, Milwaukee.....KO by 3
July 28—Steamboat Cooper, Chic....KO by 4
Oct. 27—Stan Mylinski, Chicago.....W 5

1953

Jan. 22—Eddie Simms, Milwaukee.....W 6
Dec. 15—Spider Webb, Chicago.....KO by 3

1954

Mar. 23—Fonesca Cox, Chicago.....W 5
Nov. 30—Cliff Williams, Chicago.....D 4

1955

Jan. 4—Frank McGary, Chicago .....KO 5
Jan. 11—Evan Buford, Chicago .....W 4
Mar. 1—Chester Mieszala, Chicago .....W 6
Mar. 8—Henry Hank, Chicago .....W 6
Mar. 17—Billy Sudduth, Topeka .....L 8
Mar. 23—Joe Leudanski, Chicago .....W 8
Apr. 5—Bobby Boyd, Chicago .....D 10
Apr. 25—Joe Dorsey, New Orleans..KO by 6
June 6—George Boddie, Chicago .....W 8
June 28—Bobby Boyd, Chicago .....KO by 3
Nov. 4—Al Jones, Chicago.....W 6
Nov. 16—Tony Anthony, Chicago.....L 6
Dec. 15—George Boddie, Troy.....D 8

EDDIE TROY

Detroit, Mich., Middleweight

1954

Mar. 3—Adrian Hefel, Detroit.....L 4
June 8—Ronnie Mason, Detroit.....W 4
July 20—Chuck Price, Detroit.....L 4
Aug. 17—Harold Moore, Detroit.....NC 2
Nov. 9—Andres Balderas, Milwaukee.....L 6
Dec. 22—Jimmy Godbolt, Detroit.....W 4

1955

Jan. 5—Gene Johns, Detroit.....L 6
Mar. 24—Gene Linscott, Lansing.....L 4
June 11—Bobby Hughes, Cleveland...KO by 1
June 18—Johnny Eubanks, Steubenville...L 10

WILLIE TROY

New York, N. Y., Middleweight

Born, Sept. 6, 1932, Norfolk, Va.

1951

Apr. 25—Whitman Burgess, N. Y.....W 4
Apr. 30—Whitman Burgess, Newark.....KO 2
May 16—Althor Warner, N. Y.....KO 4
June 1—Melvin Boone, N. Y.....KO 3
Sept. 14—Lester Jackson, N. Y.....W 4
Sept. 28—Lester Jackson, N. Y.....KO 4
Oct. 24—Althor Warner, White Plains...KO 6
Nov. 6—Jimmy Childs, White Plains...KO 3
Nov. 12—Jerome Richardson, New York W 8
Dec. 14—Dick Anderson, New York.....W 6

1952

Jan. 14—Richie Anderson, N. Y.....KO 3
Mar. 31—Al Winn, N. Y.....KO 5
May 23—Baby Day, N. Y.....W 8
Aug. 6—Jesse Gray, Chicago.....KO 1
Sept. 3—Willie Wright, Cleveland.....KO 4
Sept. 26—Randy Sandy, N. Y.....KO 10
Oct. 28—Billy Kilgore, Washington.....KO 7

1953

Jan. 23—Bobby Jones, N. Y. City.....W 10
Feb. 23—Art Soto, Providence.....KO 4
Mar. 4—Holly Mimms, Washington...KO by 8
Aug. 19—Bobby Boyd, Chicago.....KO 9
Sept. 23—Lee Sala, Washington.....KO 5
Oct. 10—Terry Moore, N. Y. City.....KO 7
Nov. 11—Randy Sandy, Washington.....KO 7
Nov. 23—Charlie Williams, Providence...KO 8
Dec. 9—Tuzo Portuguez, Cleveland.....KO 4

1954

Feb. 3—Moses Ward, Detroit.....KO 8
Mar. 19—Joey Giardello, New York...KO by 7
July 12—Tony Anthony, Brooklyn.....KO 4
Sept. 17—Walter Cartier, Washington...KO 6
Nov. 2—Tommy Thompson, Washington.....KO 7
Nov. 9—Jesse Turner, Kansas City.....W 10

1955

Jan. 7—Floyd Patterson, N. Y.....KO by 5
Apr. 22—Willie Pastrano, Chicago.....D 10
Sept. 30—Chuck Speiser, Washington.....KO by 5

LUIS TRUJEQUE

Yucatan, Mexico, Featherweight

1955

Sept. 28—Rocky Herrera, Merida.....W 6
Oct. 19—Carlos Lara, Merida.....W 6
Nov. 9—Carlos "Lincoln" Tamayo, Merida.....L 6
Nov. 30—Conscripto de Tizimin, Merida...W 6
Dec. 14—Ray Mancilla, Merida.....L 8

JOEY (KID) TRUJILLO

Mexican Featherweight

1954

Jan. 18—Eddie Lockett, Butte.....L 6
July 29—Tony Salazar, West Jordan.....L 4
Oct. 12—Benny Coca, Ocean Park.....W 6
Nov. 2—Eddie Rodriquez, Ocean Park...W 6
Nov. 9—Frankie Orlando, Ocean Park...KO 5
Nov. 23—Benny Coca, Ocean Park.....KO 1
Dec. 21—Luke Sandoval, Ocean Park.....W 10

1955

Jan. 11—Tony Mesa, Ocean Park.....W 10
Feb. 1—Paul Felix, Ocean Park.....W 10
Apr. 5—Willie Lucero, Ocean Park...KO by 7

HOWARD (DON) TUCKER

Kingsville, Tex., Heavyweight

1954

May 24—Salvador Chavez, Kingsville...KO 3
June 21—Baldo Carrillo, Robstown.....KO 4
July 12—Bubby Babcock, Kingsville.....L 4
July 26—Bubby Babcock, Robstown.....KO 4
Dec. 8—Paul Wagner, Corpus Christi...KO 1

1955

Mar. 8—Jess Alonzo, San Antonio.....W 6
Mar. 24—Red Worley, Dallas.....L 8
May 16—I. H. Harvey, Corpus Christi.....KO by 9
Oct. 17—Lajuin Burke, Tyler.....KO 1
Nov. 7—Lawrence LeBlue, Tyler.....W 8
Nov. 28—Ted Donald, Tyler.....KO 3

NORMAN TUCKER

Rankin, Pa., Welterweight

1954

Mar. 9—Kid Chocolate, Wilkinsburg.....KO by 5
July 30—Arley Seifer, Pittsburgh.....L 4
Aug. 10—Fritzie McKinney, Pittsburgh...L 4
Sept. 14—Louis Carr, Pittsburgh.....L 4

1955

Apr. 23—Barnett Thornton, Erie.....L 4

MIKE TURCOTTE

New Orleans, La., Lightweight

1952

Nov. 17—Peck Norris, Pensacola.....W 4
Nov. 24—R. L. Henry, New Orleans.....KO 1
Dec. 15—Richie Gee, New Orleans.....W 4

1953

Jan. 26—Freddie DeFranco, New Orl...KO 3
Mar. 10—Lorenzo Garcia, Houston.....L 8
May 25—Doug Elwood, New Orleans.....D 4
Sept. 14—Joe Gaeta, New Orleans.....KO 2
Sept. 21—Willie Castillo, New Orleans...W 6
Nov. 9—Clyde Mayberry, New Orleans...W 4

1954

Jan. 2—Kenny Lane, New Orleans.....L 6
Apr. 13—Paul Jorgeson, Galveston.....L 10
July 24—Willie Pep, Mobile.....L 10
Aug. 9—Speedy Davidson, New Orleans...L 4
Oct. 12—Billy Beals, Stockton.....KO by 5
Dec. 9—Speedy Davidson, Baton Rouge...W 10
Dec. 21—Ray Riojas, San Antonio...KO by 1

1955

Mar. 14—Owens Romero, New Orl...KO by 4
May 5—Paul Jorgeson, Beaumont.....L 10
June 6—George Easterling, Port Arthur.....KO by 5

AUGIE TURIANO

Brooklyn, N. Y., Heavyweight

1955

June 13—Jeff Woods, Brockton.....KO 1
June 20—Mike Gagne, Brockton.....KO 2
June 27—Roy Phillips, Brockton...KO by 4
Sept. 12—Harry Attley, Brockton.....KO 2
Oct. 3—Don McCray, Brockton.....L 6
Dec. 13—Jack Carter, Holyoke.....KO 1
Dec. 22—Joe Woods, Holyoke.....KO 4

REAGAN (BUDDY) TURMAN

Tyler, Texas, Light Heavyweight

Born, April 12, 1934.

1954

Sept. 27—Buddy Babcock, Galveston.....W 4
Dec. 17—Max Baird, Birmingham.....KO 2

1955

Jan. 13—Oscar Pharo, Birmingham.....L 10
Feb. 10—Buddy Babcock, Dallas.....KO 2
Feb. 24—I. H. (Sporty) Harvey, Dallas...W 10
(First mixed bout in Texas)
Mar. 18—Jim Saddler, Tyler.....KO 2
May 5—Leroy Failes, Beaumont.....KO 4
June 3—I. H. (Sporty) Harvey, Tyler...W 10
June 20—Ponce DeLeon, Tyler.....W 10
Aug. 18—Red Worley, Dallas.....W 10
Oct. 17—Elvin Green, Tyler.....W 10
Nov. 7—Elvin Green, Tyler.....KO 10
Nov. 28—Roy Harris, Tyler.....L 12

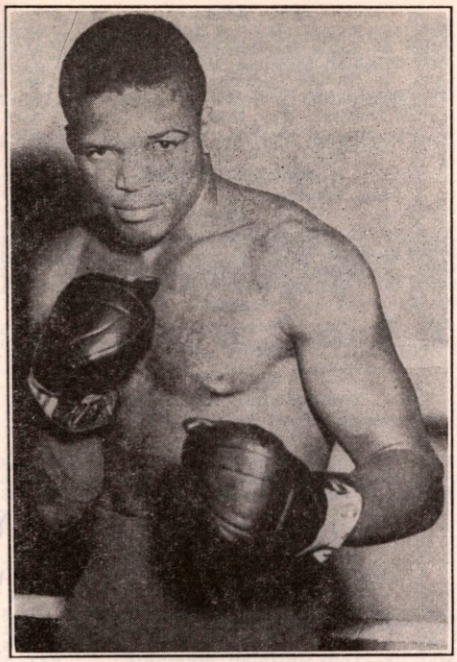

GIL TURNER, Philadelphia, Pa.

GIL TURNER

49-10-1 (333)

Philadelphia, Pa., Middleweight
Born, October 9, 1930.

1950

May 1—Jimmy Verne, Philadelphia---KO 1
May 8—George Martin, Philadelphia--KO 5
June 10—Eddie Holtz, Philadelphia-----KO 1
July 3—Eddie Coleman, New Orleans-KO 5
July 10—George Toussant, New Orleans ----------KO 1
Sept. 15—Joe DeJean, New Orleans-----KO 1
Sept. 28—Herman Laday, New Orleans--KO 1
Nov. 10—Billy Whye, Philadelphia------KO 3
Nov. 17—Red Pierson, Holyoke---------KO 1
Nov. 27—Joe Brewer, Philadelphia-----KO 1
Dec. 1—Jerry Cannon, Montreal-------KO 2
Dec. 9—Al Hauser, Philadelphia------KO 2
Dec. 20—Massimo Sanna, Philadelphia-KO 1

1951

Jan. 20—Jimmy Sanders, Philadelphia-KO 2
Jan. 30—Bobby Rosado, Philadelphia--KO 8
Feb. 17—Jimmy DeCerio, Philadelphia--W 8
Mar. 5—Jimmy Sanders, Philadelphia-KO 5
Apr. 16—Beau Jack, Philadelphia--------W 10
May 3—Jose Diaz, Philadelphia-------KO 6
May 21—Beau Jack, Philadelphia------KO 8
June 11—Rudy Zadell, Philadelphia----KO 5
July 9—Charley Fusari, Philadelphia--KO 11
Aug. 24—Jimmy DeCerio, Atlantic City--W 8
Sept. 10—Ike Williams, Philadelphia----KO 10
Nov. 12—Bernard Docusen, Phila-------KO 6
Dec. 3—Mario Trigo, Philadelphia-----W 10
Dec. 28—Vic Cardell, New York---------W 10

1952

Feb. 4—Sammy Mastrean, Phila.------KO 4
Feb. 25—Del Flanagan, Philadelphia---W 10
Mar. 21—Don Williams, New York----KO 7
Apr. 14—Chico Varona, Philadelphia-KO 7
May 26—Jesse Gethers, Philadelphia-Exh. 4
July 7—Kid Gavilan, Phila.-------KO by 11
(World Welterweight Title)
Sept. 5—Bobby Dykes, New York City--L 10
Oct. 20—Johnny Cunningham, Allentown ----------KO 5
Dec. 22—Joe Miceli, Philadelphia------KO 6

1953

Jan. 20—Bobby Dykes, Philadelphia----W 10
Feb. 10—Charlie Williams, Miami Beach-W 10
Apr. 7—Joe Giardello, Philadelphia-----L 10
May 11—Johnny Lombardo, Brooklyn--KO 7
June 15—Johnny Saxton, Philadelphia---W 10
July 23—Johnny Lombardo, Hershey----W 8
Aug. 12—Ramon Fuentes, N. Y. City----KO 5
Oct. 7—Italo Scortichini, Detroit------W 10
Oct. 15—Johnny Bernardo, Phila.-------KO 5
Dec. 9—Rocky Castellani, Cleveland-----L 10

1954

Jan. 26—Pierre Langlois, Philadelphia--W 10
Mar. 10—Bobby Jones, Philadelphia-----L 10
Apr. 19—Bobby Jones, Philadelphia KO by 10
Aug. 18—Al Andrews, Chicago----------W 10
Sept. 29—Al Andrews, Chicago------KO by 3
Nov. 18—Charley Scott, Philadelphia---KO 8
Nov. 29—Ray Drake, Brooklyn --------KO 9

1955

Jan. 3—Italo Scortichini, New York---W 10
Mar. 7—Joe Miceli, Brooklyn ---------KO 8
Apr. 4—Gene Fullmer, Brooklyn ------W 10
May 20—Ramon Fuentes, New York -----D 10
June 20—Gene Fullmer, Salt Lake City--L 10
Sept. 7—Carmen Basilio, Syracuse -----L 10
Oct. 21—Isaac Logart, New York ------L 10
Dec. 14—Jackie LaBua, Syracuse--------W 10

HOWARD TURNER

New York, N. Y., Heavyweight

1953

Nov. 16—Bill Reynolds, Brooklyn------KO 2
Dec. 1—Elijah Edwards, White Plains--W 4
Dec. 28—George Washington, Brooklyn--W 4

1954

Jan. 18—George Washington, Brooklyn--W 4
Mar. 19—Ernie Cab, New York----------W 4
Mar. 29—Johnny Hoye, Brooklyn--------W 6
Apr. 19—Johnny Hoye, Brooklyn--------W 6
Apr. 26—Ike Thomas, Brooklyn---------D 6
June 17—Ike Thomas, New York--------KO 4
July 19—Jimmy Di Lenge, Brooklyn-----W 6
Aug. 23—Billy Tisdals, New York--------W 4
Aug. 30—Howard Tate, Brooklyn-------KO 3
Sept. 17—Johnny Hoye, New York--------D 6
Oct. 11—Wayne Bethea, Brooklyn-------D 6
Dec. 3—Johnny Hoye, New York------KO 7
Dec. 20—Sonny Jones, New York---------L 4

1955

Feb. 14—Ollie Wilson, Brooklyn -------KO 1
Mar. 7—Noel Reed, Toronto ----------W 6
Mar. 21—Alex Brown, Brooklyn --------W 6
June 13—Moses Graham, Toronto -------W 6
Aug. 24—Rocky Hill, West Jordan------KO 4

JESSE TURNER

36-20-6 (22-6)

St. Louis, Mo., Middleweight
Born, Jan. 3, 1930, Bovina, Miss.

1947

June 4—Harold Green, St. Louis-------KO 3
July 9—Harry Szerczinski, St. Louis--KO 2
Aug. 18—Herman Mills, St. Louis--------W 6
Sept. 3—Lloyd Watts, St. Louis--------KO 4
Oct. 20—Henry Huerta, St. Louis--------W 6
Nov. 3—Whitman Burgess, St. Louis----D 6
Nov. 24—Claude Sullard, St. Louis-----KO 3
Dec. 1—Luther Rawlings, Chicago-KO by 4

1948

Jan. 12—Ward Jenkins, St. Louis--------W 6
Jan. 27—Tilford Ward, Chicago----------W 4
Feb. 23—Ward Jenkins, St. Louis-------KO 6
Apr. 5—Buster Mills, St. Louis----------W 6
July 12—Charley Baxter, St. Louis------W 6
Dec. 8—Isadore Minor, St. Louis-------KO 2
Dec. 27—George Sherman, Chicago------L 8

1949

Feb. 22—Danny Womber, St. Louis------W 6
Mar. 8—George Sherman, St. Louis-KO by 4
June 23—Henry Henderson, St. Louis----D 8
Oct. 5—Billy Suddeth, Topeka ------KO 4
Nov. 14—Jimmy Sherrer, Chicago--------L 8

1950

Jan. 9—George Sherman, Chicago------L 8
Jan. 16—Andy Anderson, St. Louis------W 6
Apr. 17—Jimmy Welch, St. Louis--------L 6
May 10—Jackie Parks, Ottumwa--------W 10

1951

Jan. 10—Alvin Williams, St. Louis--------L 6
Mar. 14—Cliff Williams, Chicago---------D 6
May 16—Joe Arthur, St. Louis--------KO 1

June 18—Jimmy Sherrer, Milwaukee---KO 1
July 10—Andy Anderson, Kansas City---W 8
July 16—Joey Reyes, W. Frankfort, Ill.--KO 2
Sept. 26—Buddy Holderfield, St. Louis--KO 6
Oct. 17—Armand Cotero, St. Louis----KO 5
Dec. 10—Billy Kilgore, Milwaukee------W 10
Dec. 27—Machete Garcia, Wichita-----KO 3

1952

Jan. 9—Irvin Steen, St. Louis----------W 10
Feb. 27—Duggie Miller, St. Louis------KO 9
Mar. 17—Terry Moore, Louisville------KO 4
June 28—Louis Williams, Memphis----KO 1
Aug. 14—Charley Salas, Albuquerque---L 10
Aug. 20—Sylvester Perkins, Chicago----D 10
Oct. 22—Charley Salas, St. Louis--------D 10
Nov. 19—Charley Salas, St. Louis---KO by 6

1953

Feb. 25—Tony Amato, St. Louis--------KO 4
Mar. 11—Sylvester Perkins, St. Louis--KO 9
May 5—James Brown, Memphis-------KO 2
May 20—Norman Hayes, St. Louis-------W 10
June 3—Holly Mims, St. Louis----------L 10
Aug. 15—Tuzo Portuguez, Milwaukee----L 10
Oct. 22—Gus Rubicini, Kansas City----KO 4
Nov. 21—Pierre Langlois, St. Louis-------L 10

1954

Jan. 11—Chuck Coleman, Detroit------KO 5
Jan. 25—Henry Henderson, St. Louis---KO 4
Feb. 13—Garth Panter, Salt Lake City--W 10
Apr. 12—Eduardo Lausse, Brooklyn------L 10
May 10—Floyd Patterson, Brooklyn------L 8
June 15—Carl (Bobo) Olson, Honolulu ----------KO by 8
Sept. 6—Ted Olla, Brooklyn----------D 10
Oct. 18—Paddy Young, Brooklyn--------L 10
Nov. 9—Willie Troy, Kansas City--------L 10
Dec. 14—Ernie Durando, Kansas City----L 10

1955

Sept. 12—Neal Rivers, Las Vegas ---KO by 4
Oct. 18—Sammy Walker, Holyoke---KO by 6

TOM (TOMAHAWK) TURNER

Los Angeles, Calif., Featherweight

1955

Sept. 1—Sal Juarez, Los Angeles-------D 4
Sept. 29—Norbert Galindo, Los Angeles--D 4
Oct. 13—Bobby Robles, Los Angeles----KO 3
Nov. 5—Lou Mancini, Hollywood-------W 4
Nov. 17—Jeff Palma, Los Angeles-------W 4

JOE TUVELL

Indianapolis, Ind., Light Heavyweight

1953

Aug. 28—James Dennis, Minneapolis---KO 1
Oct. 16—Buddy Graham, Indianapolis--KO 2
Oct. 30—Don Smith, Indianapolis--------W 6
Nov. 9—Tex Alexander, Ft. Wayne-----W 6

1954

Jan. 18—John Hardy, Ft. Wayne-------KO 1
Jan. 22—Bob O'Bannon, Louisville------W 4
Mar. 1—Buddy Graham, Hammond----KO 3
May 29—Stan Claypool, Indianapolis---KO 2
July 8—Stan Mylinski, Ft. Wayne-------L 10
Dec. 9—Emil Brtko, Erie----------L 8

1955

Sept. 13—Johnny Freeman, Indianapolis ----------KO 2

TUPPY TYLER

Saskatoon, Canada, Welterweight

1951

Aug. 30—Billy Spring, Edmonton------KO 5
Oct. 31—Billy Spring, Edmonton------KO 3

1952

May —George Klements, Edmonton--W 4
June —Jerry Fraser, Edmonton--------W 6
July —Billy Huff, Canada----------KO 6
Aug. —Buddy MacDonald, Edmonton-W 10
Sept. —Rocky Lewis, Edmonton------W 4
Nov. 4—Ernie Demchuck, Edmonton----L 4
Nov. 7—Jerry Fraser, Calgary----------L 6
Nov. 27—Al Cowan, Vancouver----------L 6

1953

Apr. 10—Jerry Frazer, Edmonton--------W 6
Apr. 21—Wiff Desjardins, Butte---------W 6
May 1—Jerry Fraser, Edmonton--------L 6
Oct. 9—Jerry Fraser, Edmonton--------L 6

1954

Feb. 15—Jackie Headon, Edmonton------W 6
July 3—Ernie Demchuck, Edmonton----W 6
July 22—Ken McPhee, Vancouver--------L 6
Oct. 1—Harold Demchuck, Edmonton--W 6
Dec. 16—Jackie Headon, Edmonton--KO by 7

1955

Apr. 11—Walter Petrigo, Edmonton ----KO 4

WALTER TYLER

Los Angeles, Cal., Welterweight

1954

Aug. 16—Gordon Meadows, Los Angeles-W 4
Sept. 13—Ted Williams, Los Angeles----KO 3
Oct. 5—Leon Strickland, Ocean Park---W 4
Oct. 16—Tony Rangel, Hollywood-------W 4

1955

Jan. 22—Jerry Fowler, Hollywood -----W 6
Mar. 10—Carlos Chavez, Los Angeles----L 10

RAY ULIS

Toledo, Ohio, Welterweight

(Previous record on page 635, 1954 book)

1955

Mar. 17—Bobby Bickle, Topeka-----KO by 8
Apr. 16—Claude Price, Cleveland--------W 6
May 10—Farrell Reid. Toledo ----------KO 3

JESSE UNDERWOOD

(Dave "Sunny" Shade)

Charleston, W. Va., Lightweight

1947

Jan. 1—Sammy Brown, Huntington----W 6
Feb. 14—Red Murdock, Augusta, Ga.--KO 1
Mar. 2—Eddie Sizemore, Albany, Ga.-KO 4
Mar. 18—Tom Huffman, Memphis ------KO 5
Apr. 6—Red Alderson, Memphis --------L 8
May 30—Al Reid, Asheville, S. C.-------KO 10
June 8—Harry Banks, Huntington-------W 8
June 16—Sterling Willey, Huntington----W 8
July 17—Billy Bates, Huntington-------KO 6
Aug. 8—Sammy Mastrean, Huntington--W 8
Sept. 6—Frank Malone, Charleston------W 6
Sept. 30—Bud Cottey, Charleston--------W 10
Oct. 15—Ted Agapious, Huntington----KO 6
Oct. 23—Richie Callura, Pittsburgh------L 6
Oct. 27—Jimmy Woods, Huntington-----L 6
Nov. 17—Gene Spencer, Louisville-------D 10
Nov. 24—Gene Spencer, Louisville-------D 10

1948

Jan. 1—Brown Lee, Huntington ------W 10
Jan. 6—Luther Burgess, Chicago -----L 8
Jan. 27—Joey Faiello, Pittsburgh ------KO 3
Jan. 30—Tommy Kilpatrick, Asheville--W 10
Feb. 9—Red Gaddis, Baltimore --------W 8
Feb. 16—Al Reid, Asheville ----------KO 9
Mar. 8—Charley Green, Baltimore ----KO 8
Mar. 11—Dave Marsh, Pittsburgh --------L 8
Mar. 29—Pat Iacobucci, Cincinnati ------L 10
Apr. 13—Walter Davidson, Roanoke, Va. KO 3
Apr. 20—Tiger Wills, Huntington ------KO 6
Apr. 26—John Jackson, Dayton --------L 10
May 17—Doyle Upchurch, Huntington--KO 4
May 24—Richie Callura, Pittsburgh ----L 6
June 14—Jimmy Woods, Cincinnati ----W 10
June 21—Al Gaultiere, Huntington ------L 10
July 14—Gene Spencer, Cincinnati ------W 10
July 29—Roy Wert, Asheville ----------W 10
Aug. 16—Joe Discepoli, Cincinnati ------D 10
Sept. 27—Walter Stevens, Cincinnati ----W 8
Oct. 18—Ronnie Harper, Huntington ----W 8
Oct. 26—Pat Iacobucci, Louisville ------W 10
Nov. 5—Ronnie Harper, Louisville ----W 10
Nov. 15—Ronnie Harper, Huntington----W 10
Nov. 23—Talmadge Bussey, Detroit------L 10
Dec. 2—Bobby Carew, Minneapolis-----W 6
Dec. 6—Al Gaultiere, Cincinnati--------L 10
Dec. 13—Keith Hamilton, New Orleans---L 10
Dec. 30—Bobby Carew, Minneapolis-----W 6

1949

Jan. 13—Eddie Marotta, Minneapolis ----L 6
Jan. 24—John LaBroi, Chicago --------L 8
Feb. 22—Jackie Graves, St. Louis--KO by 6
Feb. 28—Joe Kelly, Huntington --------W 8
Mar. 19—Don Bowman, Asheville -------L 10
Mar. 28—Anthony Arnone, Cleveland ---W 10
Mar. 24—Sterling Wiley, Williamson, W. Va. ----------W 10

Apr. 21—Cabey Lewis, Oshkosh ---------L 10
Apr. 25—Johnny Dabbs, Memphis ------L 10
May 21—Ronnie Harper, Asheville------L 10
June 27—Sonny Boy West, Washington, D. C. ----------L 10
July 11—Wallace Bud Smith, Cincinnati-L 8
Aug. 23—Doc Blanchard, New Bedford-KO 4
Aug. 30—Dom Saia, New Bedford -------W 10
Sept. 6—Angel Chavez, New Bedford---W 10
Sept. 15—Dennis Brady, Fall River ------W 10
Sept. 29—John Graham, Fall River ------W 8
Oct. 18—Dom Saia, New Bedford -------L 10
Oct. 27—Joey Bolduc, Fall River --------W 10
Nov. 14—Harry LaSane, Holyoke --------L 10
Nov. 22—Frankie Fay, New Bedford ----KO 8
Nov. 29—Timothy Hayes, New Bedford-W 10
Dec. 8—Roy Andrews, Fall River------L 10
Dec. 20—Frankie Fay, New Bedford ----W 10
Dec. 29—Eduardo Carrasco, Fall River--W 10

44-24-3

1950

Jan. 5—Tony Riccio, Fall River--------KO 7
Jan. 10—Dennis Pat Brady, Hartford----L 10
Jan. 24—Clint Miller, New Bedford-----D 10
Feb. 2—Gene LeBlanc, Fall River------KO 1
Feb. 9—Young Junior, Fall River-------L 10
Feb. 16—Young Junior, Fall River-------W 10
Mar. 2—Iggy Vaccari, Fall River--------W 10
Mar. 14—Al Pennino, New Bedford-----W 10
Mar. 23—Bobby English, Fall River--KO by 4
Apr. 13—Ronnie Harper, Rockford-------L 10
Apr. 29—Sandy Saddler, Waterbury------L 10
May 23—Frankie Fay, New Bedford-----L 10
June 5—Steve Marcello, Providence-----L 10
June 14—Wallace Smith, Cincinnati------D 10
July 6—Don Bowman, Asheville---------L 10
July 20—Art Edmunson, Huntington----W 10
July 25—James Carter, Cincinnati-------L 10
Aug. 8—Herbie Jones, Asheville-------KO 5
Nov. 30—Jay Watkins, Flint----------L 6
Dec. 6—Jay Watkins, Detroit----------L 6
Dec. 12—Pinky Cowan, Detroit----------W 6

52-35-4

1951

Jan. 23—Sandy Saddler, Buffalo---------L 10
Mar. 27—Glen Flanagan, Duluth----------L 10
Apr. 23—Solly Cantor, Toronto----------D 8
May 7—Bob Sandberg, Chicago-------KO 6
June 12—Eddie Compo, Brooklyn--------L 10
Sept. 24—Lem Thomas, Chicago----------W 8
Oct. 30—Charley Riley, St. Louis--------L 10
Nov. 20—Proctor Heinhold, LaCrosse---W 10
Nov. 28—Cliff Anderson, Chicago-------W 6

56-39-5

1952

Jan. 5—Dave Rollins, Detroit----------L 6
Jan. 14—Tim Dalton, Chicago----------W 8
Feb. 4—Albert Adams, Chicago--------W 8
Feb. 25—George Berry, Chicago--------L 8
Mar. 12—Sonny Luciano, Chicago-------W 8
Mar. 17—Alan McFater, Toronto--------D 10
Mar. 26—Albert Adams, Chicago--------W 8
May 3—Jay Watkins, Detroit----------L 8
July 30—Petey Smith, Chicago----------W 6
Aug. 18—Elmer Lakatos, Saginaw-------W 10
Sept. 15—Valde Fusaro, Chicago--------L 8
Oct. 25—Eddie Chavez, Butte----------L 10
Nov. 3—George Dunn, Edmonton------L 10
Nov. 11—Harold Lyons, Ft. Custer------W 8
Nov. 24—Tote Martinez, Butte----------D 10
Dec. 3—Norman Webb, Detroit---------W 6
Dec. 13—Harold Lyons, Detroit----------W 8
Dec. 30—Ralph Dupas, Miami Beach----L 10

65-46-7

1953

Jan. 14—Charley Riley, St. Louis--------L 10
Feb. 9—Rocky Casillo, Chicago----------L 8
Feb. 12—Dave Rollins, Detroit----------L 8
Mar. 13—George Price, Minneapolis------L 6
Apr. 9—Sammy Rodgers, Grand Rapids-L 10
Aug. 15—Joey Fisher, Hollywood----KO by 4
Oct. 22—Bobby Bickle, Kansas City-----W 10
Dec. 14—Ray Drake, Brooklyn----------W 6

67-52-7

1954

Jan. 14—Kenny Lane, Saginaw----------L 10
Jan. 19—Chuck Adkins, San Jose---KO by 3
Feb. 18—Bobby Bickle, Topeka----------W 10
Mar. 9—Johnny Eubanks, Wilkinsburg-L 10
Mar. 16—Bobby Bickle, Wichita ---------L 10
May 11—Sauveur Chiocca, Galveston----L 10

1955

Feb. 24—Noel Humphreys, Huntington---L 12

EZEQUIEL URIBE

Mexican Featherweight

1954

Apr. 14—Luis Contreras, Mexico City----L 10
May 12—Carlos Barragan, Mexico City--W 10
Aug. 25—Marciano Bermudez, Mexico City ----------W 10
Dec. 15—Roberto Bolanos, Mexico City---L 10

1955

Feb. 3—Juan Leanos, Mexico City------W 10
Feb. 26—Zurdo Tabasqueno, Mex. City-KO 6
May 18—Roberto Bolanos, Mexico City--L 10
Aug. 3—Jose Paredes, Mexico City-----W 10

DALADIER URISTA

Mexican Welterweight

1955

Oct. 22—Baby Ruelas, Torreon--------KO 3
Nov. 5—Jesus Garcia, Torreon---------W 6

1955

Mar. 8—Joe Ledesma, Torreon--------KO 2
May 20—Pajarito Quinones, Torreon----W 4
June 9—Alex Ruelas, G. Palacio--------D 4
July 19—Hector Arenas, Torreon--------L 6
Aug. 2—Jesus Garcia, Torreon----------L 10

NINO VALDES

(Geraldo Ramos Ponciano Valdes)

Cuban Heavyweight

Born, Dec. 5, 1924, Havana. Height, 6 ft. 3 in.

1941

Dec. 27—Baslio Ayesteran, Havana-----KO 3

1942

Jan. 31—Andes Dominguez, Havana---KO 1
Mar. 28—Wilfredo Ferrer, Havana-----KO 1
May 30—Julio Lazaro Diaz, Havana-KO by 3
Aug. 15—Epifanio Perez, Havana------KO 2
Oct. 10—Andres Hornedo, Havana-----KO 2

1943

Jan. 30—Andres Dominguez, Havana--KO 2
Feb. 20—Benito Garcia, Havana--------KO 2
Apr. 3—Julio Lazaro Diaz, Havana---KO 7

1944

July 30—Andres Ferrer, Candelaria----KO 2
Sept. 3—Mario Raul Ochoa, Candelaria-L 8
Sept. 24—Epifanio Perez, Candelaria---KO 2

1945

Sept. 15—Federico Malibran, Havana ----------KO by 4
Dec. 8—Federico Malibran, Ciego De Avila ----------KO 8

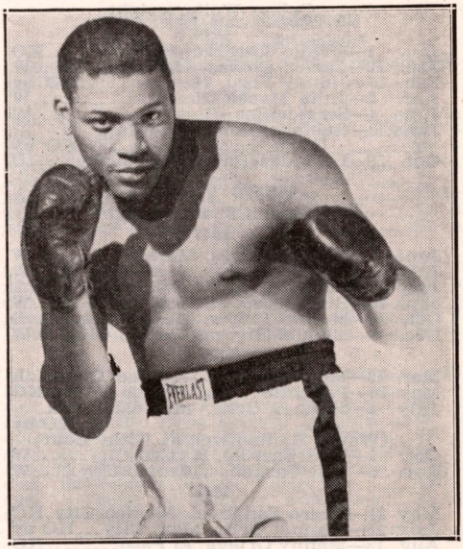

NINO VALDES, Havana, Cuba

1946

Mar. 9—Cheo Morejon, Sancti Spiritus ----------D 10
Sept. 19—Kid Carbajal, Cienfuegos-----KO 7

1947

June 28—Andres Rodriguez, Havana----W 10
July 19—Cheo Morejon, Havana--------W 10

1948

Nov. 15—Doc Bee, Baltimore----------W 6
Nov. 26—Archie McBride, Reading------L 8

1949

Apr. 28—Joe Louis, Tampa----------Exh. 4

1950

Feb. 7—Joe Louis, St. Petersburg----Exh. 4
Feb. 21—T. J. Bevil, Tampa----------KO 3
Mar. 14—Joe Louis, Houston---Exh. KO by 1
Aug. 19—Juan Vigo, Havana----------KO 1
Sept. 23—Aldo Rodriguez, Havana------KO 1

1951

(Inactive)

1952

Jan. 4—Joe McFadden, New York----KO 8
Feb. 7—Keene Simmons, New York----W 10
Feb. 28—Sandy McPherson, New York--W 8
Mar. 29—Joe McFadden, Brooklyn-------D 8
June 13—Jimmy Walker, New York----KO 6
Nov. 24—Harold Johnson, Brooklyn------L 10

1953

Mar. 11—Archie Moore, St. Louis---------L 10
Apr. 20—Bill Gilliam, Johnstown---------L 10
May 21—Bob Baker, Huntington---------L 10
July 18—Omelio Agramonte, Havana---KO 10
(Cuban Heavyweight Title)
Aug. 11—Ezzard Charles, Miami Beach--W 10
Sept. 15—Charlie "Doc" Williams, Miami Beach ----------W 10
Sept. 29—Matt Daniels, Tampa---------KO 2
Nov. 15—Heinz Neuhaus, Dortmund, Germany ----------KO 4

1954

Feb. 20—Archie McBride, Havana-------W 10
Mar. 12—James J. Parker, New York----W 10
May 22—Karel Sys, Brussels----------KO 4
July 14—Tommy Jackson, New York---KO 2
Dec. 11—Jimmy Walls, Hamilton, Ber..KO 2

1955

Jan. 25—Jack Flood, Huntington -----KO 7
May 2—Archie Moore, Las Vegas ------L 15
Aug. 17—Bob Satterfield, Chicago -------L 10
Sept. 13—Don Cockell, London ---------KO 3
Dec. 7—Bob Baker, Cleveland----------L 10

ORLANDO VALERA

Cuban Welterweight

1955

Jan. 1—Ovidio Lorenzo, Havana------KO 2
Jan. 22—Carlos Chivas, Havana---------W 4
Feb. 26—Jimmy Ford, Havana------KO by 5
Apr. 2—Julio Macco, Havana----------W 6
June 4—Sergio Rios, Havana----------W 6
June 30—Gustavo Ramos, Santa Clara ----------KO by 1
Oct. 29—Leonides Ramirez, Havana-----D 6

MEMO VALERO

Mexican Featherweight

1947

June 26—Monito Flores, Merida----------W 10
July 10—Monito Flores, Merida---------W 10
July 30—Luis Reyes, Mexico City------KO 7
Sept. 20—Black Pico, Mexico City---------W 10
Oct. 25—Monito Flores, Mexico City-----L 12
Dec. 6—Manuel Rivera, Mexico City----W 10

1948

Mar. 13—Monito Flores, Mexico City----L 12
May 29—Panchito Villa, Mexico City---KO 6
July 4—Manuel Ortiz, Mexicali, Mex. KO by 8
(World Bantamweight Title Bout)
Oct. 2—Luis Castillo, Mexico City------W 12
Nov. 6—Jose Cardenas, Mexico City-----W 10

1949

May 21—Negro Sandoval, Mexico City-KO 10
July 16—Manuel Ortiz, Mex. City---KO by 7
Aug. 13—Manny Ortega, El Paso--------KO 7
Sept. 17—Cachorro Herrera, Mex. City---L 10
Nov. 26—Cachorro Herrera, Mexico City-W 12
Dec. 17—Luis Castillo, Mexico City-KO by 9

1950

—Luis Castillo, Mexico City--KO by 9
Apr. 14—Conrad Castanon, El Paso--KO by 9
July 8—Luis Castillo, Mexico City-----W 12
Aug. 12—Diego Sosa, Havana---------KO by 6
Sept. 23—Baby Gonzales, Mexico City----L 10
Dec. 9—Panchito Uribe, Mexico City----L 10

1951

Apr. 22—Harold Dade, Mexico City-WDis. 5
May 19—Gabriel Diaz, Mexico City-KO by 4
July 21—Babe Gonzalez, Mexico City---W 12
Nov. 3—Lauro Salas, Mexico City------W 10

1952

Mar. 8—Babe Ortiz, Mexico City-------W 10
July 5—Fabela Chavez, Mexico City WDis. --
Sept. 6—Babe Ortiz, Mexico City---KO by 8
Sept. 30—Juan Leanos, Torreon-----KO by 6
Nov. 25—Juan Leanos, Torreon----------W 12
(Mexican Featherweight Championship)

1953

May 23—Baby Ortiz, Mexico City---KO by 8
Nov. 7—Joel Gutierrez, Mexico City---KO 5
Dec. 18—Cesar Saavedra, Torreon--KO by 6

1954

June 19—Orlando Echevarria, Mexico City----------KO by 2

1955

May 14—Julio Escobedo, Mexico City----L 10
June 25—Julio Escobedo, Mex. City-KO by 6
July 22—Manuel Ortiz, Mexicali ---KO by 3

TITO VALLES

52-16-8

New York, N. Y., Featherweight

Born, September 27, 1928.

(19-7)

1945

July 18—Louis Langley, Union City---KO 3
July 24—Jimmy Callura, Union City ----D 4
Aug. 7—Carlos Ramos, Union City ----KO 1
Sept. 12—Lou Castro, Elizabeth ----------D 4
Sept. 25—Al Fein, Jersey City ----------W 4
Oct. 9—Percy Idlett, Jersey City-------W 4
Oct. 15—Jimmy Potts, Newark----------W 4
Oct. 24—Percy Idlett, Jersey City-----KO 2
Oct. 29—Tommy Demantis, Newark-----D 4
Nov. 27—Ellsworth Simley, Jersey City--W 4
Dec. 6—Percy Idlett, New Brunswick--W 4
Dec. 17—Willie Elam, Newark --------KO 2

9-0-3

1946

Jan. 24—Chuck Burton, New Brunswick-W 4
Feb. 7—Carlos Ramos, Highld. Park--KO 1
Feb. 14—Sammy Zelman, Highland Pk--W 4
Feb. 22—Sammy Zelman, Bayonne------W 4
Apr. 4—Sammy Zelman, Highland Pk--W 6
May 2—George Wright, N. Brunswick--W 6
Oct. 14—Clem Rodriquez, Stamford----KO 2
Oct. 24—Freddie Herman, Highland Pk--L 6
Nov. 9—Joe Garcia, Brooklyn ----------D 6
Nov. 30—Kenny Haines, Brooklyn ------D 6
Dec. 5—Raul Roque, Highland Park---KO 5

17-1-5

1947

Jan. 10—Phil Thomas, N. Y. C.-------KO by 3
Feb. 17—Raphael Verdijo, New Haven---L 4
Feb. 21—Mike Bitet, N. Y. C.----------KO 3
Mar. 18—Lou Langley, Brooklyn---------W 6
Mar. 24—Ralph LaSalle, N. Y. C.--------KO 2
Apr. 1—Lou Langley, Brooklyn---------W 6
Apr. 8—Guillermo Roberts, L. I. City---W 6
Apr. 22—Phi Thomas, Brooklyn---------KO 4
May 19—Julio Garcia, N. Y. C.----------W 6
June 16—Guilermo Roberts, Brooklyn--KO 2
June 30—Pete Ferrente, Brooklyn--------D 6
July 4—Guilermo Roberts, Long Beach KO 2
Aug. 11—Jimmy Hegeman, Brooklyn----W 6
Aug. 22—Tony Ferrara, Long Beach-----W 6
Sept. 5—Frankie Pucci, N. Y. C.---------D 6
Oct. 7—Stanley Tischler, Brooklyn-----W 6
Oct. 21—George Knox, White Plains----W 6
Oct. 24—George Knox, N. Y. C.----------L 6
Oct. 28—Marvin Dick, Brooklyn---------W 6
Dec. 8—Joe Gamby, N. Y. C.----------W 6
Dec. 19—Joe Gamby, N. Y. C.----------W 4

33-4-7

1948

Feb. 9—Guilermo Roberts, New York--W 6
Feb. 23—Bobby Polowitzer, New York--L 8

Mar. 16—Tom Collins, New York---KO by 1
June 18—Jimmy Morioka, New York----D 6
July 2—George Wright, New York-----W 6
Aug. 2—Jimmy Morioka, Brooklyn----W 6
Sept. 3—George Wright, New York-----W 8
Oct. 21—Jimmy Callura, Jersey City----W 6
Nov. 16—Jimmy Callura, Jersey City-----W 8

1949

39-6-8

Jan. 17—Wally Doktor, Newark--------KO 6
Jan. 26—Danny Martin, New York------W 8
Feb. 28—Joe Gamby, Newark----------W 8
Mar. 28—Joe Gamby, Newark----------KO 6
Apr. 11—Archie Devino, Newark---KO by 3
Aug. 9—Jimmy Hegeman, Norwalk----KO 7
Nov. 2—Jerry Kortright, New York---KO 8

1950

45-7-8

Jan. 31—Bill Bossio, New York----------L 8
Mar. 18—Talbert Anderson, Brooklyn--KO 3
Apr. 17—Filberto Osario, Newark--------L 8
July 14—Manuel Baptista, Long Beach--W 6
Aug. 21—Richard Crump, Brooklyn------W 6
Nov. 7—Pat Marcune, New York--------W 8
Dec. 5—Tony Longo, New York---- W 8

1951

50-9-8

Dec. 18—George Sinclair, White Plains KO 5

1952

51-9-8

Jan. 7—Pat Marcune, New York City KO by 7
May 16—Pat Marcune, New York City---L 8
Oct. 7—Manny Castro, Miami Beach----L 10

1953

Jan. 30—Lulu Perez, N. Y. City-----KO by 5
June 1—Jose Ramos, Holyoke----------L 8
Nov. 29—Puppy Garcia, Havana-----KO by 4

1954

July 11—Joe Lorenzo, Havana------KO by 6

1955

Dec. 6—Braxton Reed, Trenton-------KO 3

JORGE (PAJARITO) VALVERDE

La Laguna, Mexico, Bantamweight

1953

Mar. 3—Fili Garcia, Torreon----------KO 4
Mar. 17—Lucio Hidalgo, Torreon---------W 6
May 26—Jesus Garcia, Torreon----------D 4
June 6—Juan Valdes, Matamoros---KO by 4
June 11—Fermin Chavez, Torreon------KO 5
Aug. 15—Sapito Jimenez, Matamoros----W 8
Sept. 1—Gildo Acuna, Torreon---------KO 3
Sept. 8—Emilio Orta, Torreon----------W 8
Nov. 10—Salvador Ruiz, Torreon-------KO 3
Dec. 1—Leandro Garcia, Torreon-------W 10
Dec. 5—Salvardo Ruiz, Chavez-------- W 8

1954

Feb. 2—Roberto Espinosa, Torreon---KO 3
Mar. 9—Tommy Vazquez, Torreon-----KO 2
Apr. 6—Manuel Alvarez, Torreon--KO by 3
Apr. 27—Manuel Alvarez, Torreon------KO 4
May 26—Jorge Herrera, Torreon---------D 10
July 13—Mike Torres, Torreon---------KO 2
Aug. 3—Lucio Gonzalez, Torreon-------L 12
Sept. 14—Oscar Lomas, Torreon---------L 10
Oct. 12—Sapito Jimenez, Torreon-------W 10
Nov. 11—Estudiante Olmos, Laguna KO by 9

1955

Feb. 15—Manuel Robles, Torreon ------KO 2
Mar. 1—Sapito Jimenez, Torreon ------W 10
Mar. 31—Augustin Campos, Laguna----KO 2
May 20—Pedro Garcia, Torreon --------KO 1
June 9—Jose Lopez, Laguna --------KO by 5
Aug. 8—Chiquilin Torres, Torreon ----KO 2
Aug. 25—Alejo Mejia, Laguna ---------KO 6
Sept. 3—Beto de Leon, Matamoros ----KO 2
Nov. 10—Beto de Leon, Laguna--------KO 5

LAMOINE (BABE) VANCE

Quinlan, Texas, Welterweight

1952

Sept. 16—Danny King, Newark----------L 4
Sept. 30—Ray Sykes, Newark----------KO 3
Oct. 7—Frankie Ippolito, N. Y. C.------L 4
Oct. 14—Larry Crawley, Newark--------D 4
Oct. 21—Frankie Ippolito, New York----L 4
Oct. 27—Sandy Coleman, Brooklyn-----W 4
Dec. 6—Bob Cicalone, Miami Beach----W 4
Dec. 9—Skippy Yoham, Miami Beach--D 4
Dec. 12—Johnny Pape, W. Palm Beach--L 6

1953

Jan. 24—Peppi Flores, Hollywood-------W 4
Jan. 27—Ray Fields, Hollywood---------W 4
Feb. 3—Boise Phillips, Los Angeles----W 4
Feb. 10—Rudy Rodriguez, Los Angeles-KO 2
Feb. 17—Ruben Garcia, Los Angeles---KO 1
Feb. 14—Johnny Richards, Hollywood---W 6
Mar. 14—Gil Chavez, Hollywood---------L 4
Apr. 11—Carman Venuto, Hollywood---KO 2
May 16—Bob Sanders, Hollywood--------L 6
May 28—Manuel Castillo, Hollywd--KO by 4
Aug. 25—Armando Muniz, Los Angeles---D 4
Sept. 8—Frankie Cockrell, Los Angeles--D 4
Oct. 13—Tony Gonzales, Houston-------W 4
Oct. 27—Joe Herrera, San Antonio-----KO 4
Nov. 3—Danny Cardens, San Antonio--W 6
Nov. 10—Roy Granada, San Antonio---KO 1
Nov. 17—Rocky Cabellero, San Antonio--D 6
Dec. 1—Wilfredo Garcia, San Antonio--W 6

1954

Mar. 9—Tommy Chalk, Los Angeles----W 4
Mar. 20—Tommy Chalk, Los Angeles----W 4
Apr. 20—Al Arenas, Los Angeles---------L 6
May 18—Babe Garcia, San Antonio------W 6
May 25—Al Horton, Galveston----------W 6
June 24—Clarence Cook, West Monroe, La. ----------KO by 9
July 13—Stan Harrington, Honolulu KO by 1

1955

Feb. 10—Guy Guerrette, Dallas--------KO 6
Feb. 24—George Carter, Dallas ----------L 8
Mar. 8—Danny Cardenas, Beaumont----W 6
Mar. 18—Henry Johnson, Tyler --------KO 6
Mar. 24—Mel Barker, Dallas ----------W 6
Apr. 8—Mel Barker, Tyler ----------D 8
May 2—Lloyd Nelson, Port Arthur-----W 8
May 5—Chato Duarte, Dallas ----------W 6
May 12—Danny Cardenas, San Antonio--L 6
June 11—Mel Barker, Ft. Worth---------D 10
June 20—Lloyd Nelson, Tyler ----------W 6
July 8—Lloyd Nelson, Dallas ----------W 6
Aug. 18—Glen Johnson, Dallas ---------KO 4
Aug. 23—Danny Cardenas, Port Arthur-KO 7
Sept. 1—Eddie Brant, Beaumont ---KO by 9
Dec. 1—George Carter, Waco---------KO 5

DAN VANDERFORD

Union, S. C., Heavyweight

1954

June 5—Leo Johnson, Charlotte---------D 6
July 8—Rocky Gatlin, Tampa----------W 10
Sept. 4—Kenny Yates Charlotte--W Disq. 5

1955

Jan. 26—Kenny Yates, Norfolk --------W 4
May 27—Leo Johnson, Charlotte --------L 8
Aug. 2—Hans Friedrich, Miami Beach ----------KO by 1

BLACKIE VANDERVEER

Seattle, Wash. Lightweight

(Started fighting in 1948, early record unavailable.)

1949

Jan. 12—Red Garrison, Spokane -------W 6
Feb. 3—Hal Robbins, Vancouver ------W 6
Feb. 16—Al Cowan, Spokane ----------W 6
Apr. 1—Al Davis, Tacoma ----------D 4
Apr. 5—Mickey Gimbel, Portland -----L 6
May 18—Joey Ortega, Spokane ---------D 10
Sept. 6—Buddy Gilman, Seattle --------D 6
Nov. 3—Al Cowan, Spokane ----------L 8

1950

May 16—Marvin Smith, Seattle----------L 4
Aug. 1—Ken McPhee, Vancouver-------L 8
Oct. 20—Joey Ortega, Portland----------W 4
Nov. 3—Willie Donnelly, Portland------W 4
Nov. 9—Lyle Kehoe, Vancouver---------W 6

1951

Jan. 15—Proctor Heinhold, Edmonton---L 10
Mar. 5—Ken McPhee, Vancouver ------L 8
Apr. 25—Little Papa Brown, Tacoma----W 6
June 14—Little Papa Brown, Tacoma----W 6
July 27—Little Papa Brown, Seattle-----D 4
Aug. 14—Al Pinky Cowan, Spokane-KO by 2
Aug. 21—Bobby Doll, Portland----------L 4
Oct. 10—Tony Alvarez, Longview-------D
Oct. —Billy O'Donnelly, Longview----L 6
Oct. 18—Joey Velez, Vancouver, B. C. KO by 6

Dec. 2—Walter Gherke, Vancouver, B. C. ----------W 6
Dec. —Billy Donnelly, Vancouver-----D 6

1952

Jan. —Billy Donnelly, New Westminster ----------D 6
Jan. 17—Larry Reagan, Tacoma--------KO 2
May 6—Bobby Dahl, Portland--------W 6
May 19—Buddy Gilman, Portland-------D 4
July —Crawford Mullins, Vancouver ----------L. Dis. 3
Aug. 8—Crawford Mullins, Klamath Falls ----------KO 3
Aug. —Jerry Renaud, Vancouver-----W 8
Oct. 20—Bucky Edwards, Bremerton KO by 1
Oct. 30—Bucky Edwards, Vancouver----W 6
Nov. 7—Hal Holloway, Spokane----KO by 5
Dec. 5—Bobby Davis, Aberdeen--------W 4
Dec. 9—Jimmy Flick, Bremerton-------D 4
Dec. 11—Sonny Jones, Vancouver--------L 6

1953

Jan. 30—Pinky Cowan, Boise----------L 4
Feb. 5—Ernie Davis, Tacoma----------L 6
Feb. 7—Chuck Putney, Spokane-------KO 2
Feb. 25—Joe Lili, Hoquiam----------L 4
Mar. 12—Poppa Brown, Vancouver------W 4
Aug. 7—Dave Carroll, Seattle----------D 4

1954

Mar. 25—Teddy Hall, Portland----------W 4
May 25—Jimmy Grow, Kennewick------L 8
May 28—Jackie Frost, Wilbur, Wash.----L 8
June 11—Jackie Frost, Spokane---------L 6

1955

Feb. 10—Carl Brunson, Seattle ---------W 6
Mar. 8—Willard Nelson, Seattle --------L 4
Mar. 22—Yo Yo Lewis, Seattle----------D 4
June 7—Yo Yo Lewis, Seattle----------L 4

GORDON VAN LOO

Grand Rapids, Mich., Welterweight

1955

Nov. 1—Tony Golatta, Miami Beach-KO 3
Nov. 15—Henry Brown, Miami Beach---D 4
Nov. 22—Lee Irwin, Miami Beach-----KO 2
Nov. 29—Tony Necro, Miami Beach-----D 4

ELOY VANN

Tyler, Texas, Light Heavyweight

1955

Mar. 22—Elvin Henderson, Robstown ---W 4
Apr. 12—Elvin Henderson, San Antonio ----------KO 4
May 12—Timmie Dundee, San Antonio-KO 3
June 27—Neil Butler, San Angelo --------L 6
July 12—Gil de la Garza, San Antonio ----------KO 4
Oct. 17—Rocky Caballero, Corpus Christi ----------L 6
Oct. 27—A. J. McCoy, Dallas------KO by 5
Nov. 21—Rocky Caballero, San Antonio ----------KO by 2

ALEX VARGAS

Galveston, Tex., Welterweight

1954

Feb. 9—Paul Valdez, Galveston---------W 6
Mar. 30—Al Horton, Galveston----------W 6
Apr. 6—Danny Cardenas, Galveston----W 8

1955

Aug. 30—Guy Guerrette, Houston -------W 6
Oct. 19—Eddie Cates, Beaumont--------W 10
Nov. 8—Dave Cheatum, Houston-------W 6

MARCELO VARGAS

Durango, Mexico, Lightweight

1952

Feb. 5—Ricardo Lopez, Torreon----KO by 3

1953

Jan. 17—Conscripto Urbina, Durango--KO 2
Jan. 24—Chano Goitia, Durango-------KO 2
Feb. 14—Hector Garcia, Durango--------L 10
Apr. 25—Ernesto Molina, Durango--KO by 5
May 16—Ernesto Molina, Durango-------W 8
May 30—Memo Garcia, Durango---------W 8
June 30—Gate Morales, Durango-------KO 5
July 14—Tigre Negro, Durango---------KO 2
July 21—Little Colima, Durango-------KO 3
Sept. 15—Punos de Oro, Durango-------KO 2
Oct. 6—Hector Garcia, Durango------KO 2

1954

Oct. 12—Zurdo Mendoza, Durango--KO by 5

1955

Feb. 8—Manuel Mendoza, Durango-W Dis. 10
Feb. 24—Manuel Munoz, Laguna --------W 10
Mar. 10—Manuel Mendoza, Laguna--KO by 7
Aug. 25—Manuel Munoz, Durango------W 10

REUBEN VARGAS

Richmond, Calif., Heavyweight

(1954 National AAU Heavyweight Champion)

1955

Jan. 11—John Carroll, Richmond -------W 6
Jan. 13—Oscar Tally, San Francisco---KO 1
Jan. 25—Curley Chapman, Richmond--KO 2
Feb. 8—Carlos Martinez, Richmond----KO 2
May 16—Rocky Burton, San Francisco-KO 1
May 31—Roger Rischer, Richmond ------L 8

JESUS (CHICO) VARONA

Cuban Welterweight

69-24-3
(41-4)

Born, June 5, 1928.

1945

Apr. 28—Pedro Ibanez, Havana----------W 6
June 23—George Cruz, Havana----------W 4
Aug. 4—Rafael Diaz Cruz, Havana-----KO 4
Aug. 25—Bartolo Molina, Havana------KO 1
Sept. 8—Baldomero Aldama, Havana--KO 3
Oct. 27—Pedro Martinez, Havana--------D 6
Nov. 10—Gilberto Dominguez, Havana-KO 2

1946

Jan. 26—Pedro Martinez----------KO 4
Mar. 9—Baby Leonard, Havana-------KO 6
Apr. 13—Raul Conit, Havana----------KO 4
June 22—Kid Gavilan, Havana ----------L 10
Aug. 10—Julio Pedroso, Havana----------D 8
Nov. 2—Julio Pedroso, Havana----------D 10
Dec. 13—Young Finnegan, Havana------W 10

1947

10-1-3

Jan. 19—Aquilino Allen, Havana-------KO 6
Feb. 12—Young Finnigan, Panama ----KO 7
—Kid Pambele, Nicaragua--------L 10
Apr. 13—Kid Pambele, Panama---------L 10
Apr. 18—Dan Calcagno, Panama-------KO 3
July 31—Tito Despaigne, Panama--------L 10
Aug. 5—Al Tejada, Panama----------KO 4
Oct. 12—Tito Despaigne, Panama--------L 10
Dec. 1—Tuzo Portuguez, Nicaragua-----W 10
Dec. 20—Kid Pambele, Nicaragua--------L 10

1948

15-6-3

Mar. 13—Chove Ramos, Panama--------KO 1
Apr. 5—Jose Garcia Alvarez, Panama--W 10
May 14—Young Shadow, Panama-------KO 2
Apr. 17—Tuzo Portuguez, Nicaragua-----L 10
July 18—Tito Despaigne, Panama-------W 10
Nov. 18—George Johnson, Philadelphia W 6
Dec. 9—Honey Johnson, Philadelphia --W 8
Dec. 30—Billy Nixon, Philadelphia-----KO 7

1949

22-7-3

Jan. 13—Herman McCray, Philadelphia-W 8
Jan. 27—Primos Cutler, Philadelphia-KO 2
Feb. 23—Chet Vinci, Philadelphia -----KO 1
Mar. 7—Gene Burton, Philadelphia ----L 10
Mar. 28—Roy Carter, New York -------KO 2
Apr. 28—Stonewall Jackson, Phila. -----W 8
May 9—George Costner, Phila.-----KO by 10
June 8—Vince Turpin, Pittsburgh ------W 10
July 18—Bobby Lee, Philadelphia -------L 8
Aug. 25—Charley Milan, Atlantic City --W 10
Sept. 6—Charley Cotton, Philadelphia--W 8
Oct. 26—Jimmy King, Philadelphia------L 8
Nov. 16—Young Finnegan, Panama----KO 5

1950

31-11-3

Mar. 12—Miura Monagas, Venezuela---KO 5
Mar. 17—Jose Alberto Diaz, Venezuela-KO 8
Mar. 26—Jose Alberto Diaz, Venezuela--W 10
May 6—Bobby Mann, Havana---------KO 9
—Young Finnegan, Panama-----KO —
May 19—Stonewall Jackson, Havana---KO 2
June 3—Bobby Lee, Havana----------KO 3
June 17—Danny Womber, Havana--------W 10
July 15—Danny Womber, Havana--------W 10
Sept. 2—Bucky Slocum, Havana-------KO 5
Sept. 23—Charley Spicer, Havana--------W 10
Oct. 29—Isaac Jenkins, Havana---------W 10
Nov. 11—Cheo Olivera, Sgo. de Cuba--KO 2

1951

Mar. 31—Jimmy King, Havana.....L 10
Apr. 5—Tony Armenteros, Camaguey..W 10
Apr. 21—Kid Pambele, Havana.....KO 4
May 19—Kid Charolito, Havana....KO by 1
(Cuban Title)
Sept. 22—Julio Pedroso, Havana.....KO 9
Oct. 20—Chico Pacheco, Havana.....KO 7

1952 48-13-3

Mar. 21—Bobby Lee, New York City....W 8
Apr. 14—Gil Turner, Philadelphia..KO by 7
May 30—Walter Haines, New Orleans..KO 9
Dec. 20—Gustavo Ramos, Camaguey....KO 7

1953 51-14-3

Mar. 7—Matias Fenoy, Havana.....KO 2
Apr. 11—Clarence Sampson, Havana...KO 7
Apr. 25—Julio Jiminez, Havana.....W 10
June 13—Tony Armenteros, Havana....KO 4
June 20—Sixto Gonzales, Havana.....KO 3
July 4—Orlando Cepeda, Havana.....W 12
(Cuban Welterweight Title)
Aug. 8—Kid Tariche, Ciego de Avila....L 10
Aug. 15—Jimmy Morris, Havana.....W 10
Sept. 12—Che Olivera, Havana.....KO 3
Sept. 26—Kid Tariche, Havana.....KO 9
Oct. 17—Amen Peck, Havana.....KO 7
Nov. 14—Bobby Lloyd, Havana.....KO 5

1954 62-15-3

Feb. 27—Willie Gray, Havana.....KO 4
Mar. 20—Joe Shaw, Havana.....KO 4
May 7—Eduardo Lausse, New York KO by 7
July 17—Jimmy Martinez, Miami.....W 10
Aug. 23—Frankie Fernandez, New York..W 10
Sept. 20—Hector Constance, Brooklyn...L 10
Oct. 5—Charley Salas, Miami Beach....L 10
Oct. 25—Johnny Bratton, New York....W 10
Nov. 11—Al Andrews, Chicago.....L 10
Nov. 20—Charley Salas, Havana.....W 10
Dec. 6—Italo Scortichini, New York....L 10

1955 68-20-3

Apr. 25—Rocky Castellani, New York ....L 10
June 24—Vince Martinez, Syracuse .....L 10
Aug. 10—Ismael Espana, Havana .....W 10
Sept. 10—Jimmy Beecham, Havana .....L 10
Sept. 26—Ismael Espana, Caracas.....L 10

BERNABE (BABY) VASQUEZ

Mexican Lightweight

1950

Apr. 19—Salvador Molina, Mexico City..W 10
May 1—Panchito Uribe, Mexico City....L 10
May 6—Beto Carbajal, Mexico City....W 10
June 17—Gaby Macias, Mexico City.....L 10
Oct. 18—Lupe Diaz, Mexico City.....W 10
Oct. 21—Bombon Padilla, Mexico City..W 10
Nov. 11—Alfonso Ortiz, Mexico City.....L 10
Dec. 9—Beto Couary, Mexico City.....L 10

1951

Jan. 30—Gabe Macias, Mexico City.....W 10
Feb. 3—Babe Escalante, Mexico City..KO 1
Feb. 24—Chinito Young, Mexico City...W 10
Mar. 31—Ramon Tiscareno, Mexico City..W 10
June 13—Baby Ruelas, Mexico City.....W 10
July 27—Juan Padilla, Tampico.....L 10
Aug. 18—Pancho Velasco, Mexico.....KO 4
Sept. 19—Benny Luna, Mexico City.....W 10
Dec. 22—Beto Couary, Mexico City.....W 10

1952

Mar. 26—Chico Martinez, Mexico City..W 10
May 14—Babe Gonzales, Mexico City...W 10
July 19—Manuel Perdomo, Havana.....W 10
Aug. 3—Manuel Perdomo, Havana.....W 10
Aug. 16—Diego Sosa, Havana.....W 10
Aug. 26—Ralph Dupas, Miami.....W 10
Sept. 9—Don Bowman, Miami.....W 10
Nov. 8—Babe Ruelas, Mexico City.....W 10
Nov. 24—Ralph Dupas, New Orleans.....L 8

1953

Mar. 3—Ralph Dupas, Miami Beach.....L 10
Mar. 28—Candido Gonzales, Havana....KO 5
Apr. 7—Hy Meltzer, Miami Beach.....W 10
May 9—Hernan Gonzalez, Mex. City..KO 5
Sept. 19—Matias Fenoy, Havana.....W 10
Nov. 21—Isaac Logart, Havana.....L 10
Dec. 12—Roland Rodriquez, Havana....KO 6

1954

Jan. 23—Chucho Ruiz, Mexico City.....W 10
Mar. 27—Baby Ortiz, Mexico City.....W 10
July 4—Baby Ortiz, Mexicali .....W 10
July 31—Armando Lopez, Havana.....D 10
Sept. 18—Miguel Burciaga, Mexico City..KO 9
Oct. 9—Sal Rivera, Mexico City.....KO 9
Dec. 4—Raul Esqueda, Mexico City....KO 9
(Won Mexican Lightweight Title)

1955

Mar. 13—Miguel Buricaga, Mexicali KO by 1
May 28—Enrique Esqueda, Mexico City..W 12
June 18—Paulie Brooks, Hollywood ....KO 6
June 28—Art Ramponi, Richmond .....W 10
July 12—George Collins, San Antonio...W 10
Oct. 29—Santiago Gonzalez,
Monterrey .....KO 7
Nov. 21—Gilberto Muniz, Juarez.....W 10
Dec. 23—Frankie Ryff, New York.....L 10

EVERETT VASQUEZ

Los Angeles, Calif., Middleweight

1955

Jan. 20—Frankie LaDoll, Los Angeles...W 4
Jan. 27—Joe Cardenas, Los Angeles.....D 4
Mar. 22—Joe Cardenas, Ocean Park.....W 6
Mar. 29—Baby Ike, Ocean Park .....L 6
Apr. 12—Dick Goldstein, Ocean Park.....L 6

ISAAC (IKE) VAUGHN

Cincinnati, O., Welterweight

1954

Jan. 5—Chuck Adkins, Chicago....KO by 3
Feb. 20—Bob Roberts, Cincinnati.....KO 2
Mar. 13—Frankie Betts, Cincinnati.....W 6
May 1—Marvin Day, Cincinnati.....KO 2
May 18—Johnny Hobbs, Milwaukee.....W 6
May 26—Chuck Adkins, Chicago.....L 6
Sept. 11—Ben Burkhead, Cincinnati....KO 1

1955

Jan. 25—Frank Smith, Chicago .....KO by 3
Mar. 29—Frankie Betts, Cincinnati.....W 5
Apr. 22—Joe Reynolds, St. Louis .....L 4
May 17—Willie Dillon, Chicago .....D 6
July 22—Danny Davis, New Richmond...W 10
Sept. 19—Larry Armstead,
New Orleans .....KO by 2

WILLIE VAUGHN

Hollywood, Calif., Middleweight

Born, Chandler, Texas, Dec. 4, 1932.

1951

July 6—Richie Lopez, Hollywood.....W 4
Aug. 7—Everett Vasquez, Los Angeles..W 4
Aug. 9—Loren Pro, Hollywood.....W 4
Aug. 31—Richie Lopez, Hollywood.....D 4
Sept. 11—Everett Vasquez, Hollywood...W 4

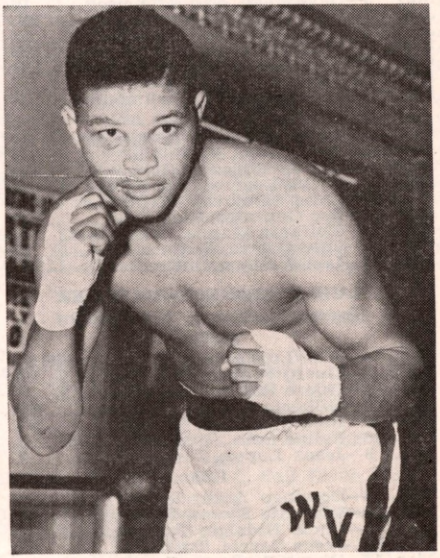

WILLIE VAUGHN
Hollywood, Calif., Middleweight

1952

Jan. 15—Everett Vasquez, Los Angeles..W 4
Mar. 11—Roy Daniels, Los Angeles..KO by 2
Apr. 22—Everett Vasquez, Los Angeles..W 4
Apr. 25—Chico Ruiz, Phoenix.....KO 2
May 6—Maurice Harper, Richmond....L 10
May 17—Pete Servin, Hollywood.....L 6
June 6—Pete Servin, Phoenix.....L 10
June 18—Charley Salas, Phoenix.....L 10
Aug. 19—Sammy Saunders, Los Angeles.W 6
Sept. 16—Richie Lopez, Los Angeles...KO 1
Oct. 13—Cisco Saenz, Phoenix.....W 10
Nov. 4—Jess Fuentes, Los Angeles.....L 10

1953

Feb. 24—Bobby Jones, Stockton.....D 10
Mar. 17—Charley Cato, Stockton.....W 10
Mar. 31—Earl Turner, Stockton.....W 10
May 23—Govan Small, Hollywood.....W 10
July 4—Dick Finley, Hollywood....KO by 5
Oct. 10—Art Brown, Hollywood.....W 6
Oct. 24—Chebo Hernandez, Hollywood...D 10
Dec. 12—Charley Green, Hollywood.....W 12
(California Middleweight title)

1954

Jan. 20—Jimmy Smith, Los Angeles....W 10
Jan. 30—Chebo Hernandez, Hollywood..D 10
Feb. 27—Charlie Green, Hollywood.....L 12
(California State Middleweight Title)
Mar. 27—Pete Servin, Hollywood.....W 10
Apr. 24—Charlie Green, Hollywood.....W 12
(California State Middleweight Title)
May 24—Hank Davis, Tucson.....W 10
June 7—Rainey Mays, Los Angeles.....W 10
June 19—Esau Ferdinand, Hollywood....W 10
July 27—Chebo Hernandez, Juarez.KO by 2
Sept. 4—Jimmy Morris, Hollywood....KO 5
Oct. 2—Govan Small, Hollywood.....W 12
(California State Middleweight Title)
Oct. 29—Sal Perea, San Diego.....KO by 4
(California State Middleweight Title)

1955

Jan. 29—Sal Perea, Hollywood .....W 12
(California State Middleweight Title)
Mar. 12—Carl (Bobo) Olson, Hollywood..L 10
June 4—Garth Panter, Hollywood.....KO 6
July 21—Moses Ward, Los Angeles.....KO 10

LORENZO (LARRY) VASQUEZ

Richmond, Cal., Featherweight

18-2
(1-2)

1954

Jan. 30—Cleo Lane, Richmond.....W 2
Feb. 22—Joe Sandoval, South Gate.....W 4
Mar. 8—Art Soliz, San Francisco.....KO 2
Apr. 5—Bob Kaffke, San Francisco....KO 3
May 3—Davey Lee, San Francisco.....W 4
July 7—Billy Beals, Oakland.....KO 1
July 26—Johnny Wills, Oakland.....W 6
Sept. 22—Paul Felix, San Francisco.....KO 3
Oct. 27—Paul Williams, San Francisco.KO 2
Nov. 9—Paul Felix, Richmond.....W 10
Dec. 7—Freddie Bravo, Richmond.....KO 8

1955

Jan. 18—Luke Sandoval, Richmond.KO by 7
Feb. 15—Tony Mesa, Richmond .....KO 5
Mar. 12—Candy Lopez, Hollywood ....KO 6
May 3—Willie Lucero, Ocean Park.KO by 10
June 20—Luke Sandoval, Richmond....KO 3
July 19—Sec Gonzales, Richmond .....KO 1
Aug. 16—Epifanio Garcia, Richmond....W 10
Oct. 4—Jose Cotero, Butte .....W 10
Nov. 18—Len Walters, Butte.....KO 5

LUIS (HERMINIO) VAZQUEZ

Torreon, Mexico, Lightweight

1952

Mar. 4—Jose Luis Prado, Torreon..KO by 2
Aug. 9—Guero Franco, San Pedro.....W 6
Sept. 6—Guero Raffles, San Pedro.....W 6
Sept. 9—Gilberto Molina, Torreon.....KO 2
Sept. 30—Ricardo Lopez, Torreon.....NC 3
Nov. 18—Felipe Sosa, Torreon.....L 6
Dec. 9—Jesus Lopez, Torreon.....L 4

1953

Feb. 3—Domingo Andrade, Torreon....W 4
Feb. 24—Vincente Flores, Torreon.....W 4
Mar. 3—Lucio Hidalgo, Torreon.....D 4
Mar. 10—Jesus Garcia, Torreon.....L 4
Mar. 14—Dimas Espinoza, San Pedro.....D 6
Apr. 11—Raton Perez, Torreon.....W 6
Apr. 18—Lucio Hidalgo, Torreon.....W 6
May 4—Chino Colonia, Torreon.....L 8
May 22—Raton Perez, Torreon.....W 6
June 12—Memo Leanos, Torreon.....KO 5
July 24—Jesus Olague, Torreon.....ND 2
Aug. 21—Luis Munoz, Torreon.....L 8
Sept. 8—Azuquitar Rangel, Torreon....KO 4
Sept. 22—Nicho Blanco, Torreon.....L 6
Oct. 13—Beto Sanchez, Torreon.....D 4
Dec. 18—Luis Uribe, Torreon.....L 8

1954

Jan. 29—Pablo Lugo, Torreon.....W 8
May 17—Rafael Vazquez, Torreon.....L 8
June 12—Ray Mila, San Pedro.....KO 6
Sept. 28—Juan Collazo, Torreon.....KO 8
Oct. 12—Fidel Lucero, Torreon.....L 8
Oct. 26—Jose Hernandez, Torreon.....KO 4
Nov. 6—Juan Collazo, Chavez.....KO 8

1955

Mar. 22—Gato Gonzalez, Torreon .....L 8
Aug. 13—Ray Mejia, Chavez .....D 10
Feb. 15—Manuel Martinez, Torreon....KO 2
Dec. 22—Daladier Urista, Palacio .....W 6

RAFAEL VAZQUEZ

Torreon, Mexico, Featherweight

1952

Mar. 11—Cuco Amador, Torreon .....KO 2
Mar. 18—Pedro Pina, Torreon .....KO by 2
Apr. 1—Jesus Lopez, Torreon.....W 6
May 27—Jesus Valenzuela, Torreon.....W 6
July 8—Negro Macias, Torreon.....W 4
July 22—Raton Perez, Torreon.....KO by 6
July 29—Negro Macias, Torreon .....L 6
Sept. 6—Ray Mejia, San Pedro.....KO by 3
Sept. 9—Jesus Valenzuela, Torreon.....W 6
Oct. 13—Pedro Pina, Torreon.....KO by 5
Oct. 28—Alvaro Estupinan, Torreon.....D 6

1953

Jan. 20—Felipo Sosa, Torreon.....KO by 6
Feb. 24—Chebo Vazquez, Torreon.....KO 5
Mar. 14—Paco Borjas, San Pedro.....W 8
Mar. 24—Mario Herrada, Torreon.....W 6
Apr. 11—Luis Zuezada, San Pedro.....KO 3
Apr. 21—Ray Majia, Torreon.....L 6
May 26—Pedro Pina, Torreon.....KO by 4
June 18—Romo Cortes, Torreo.....KO 7
July 12—Ismael Alonso, Chavez.....KO 5
Aug. 4—Jesus Melandez, Torreon.....W 6
Sept. 8—Nicho Blanco, Torreon.....W 6
Sept. 22—Pedro Pina, Torreon.....W 8
Sept. 29—Hector Arenas, Torreon.....W 8
Nov. 17—Pedro Pina, Torreon.....KO by 3
Dec. 19—Chico Colonia, Chavez.....KO by 4

1954

Feb. 2—Chino Colonia, Torreon.....W 8
Feb. 11—Hector Garcia, Durango...KO by 7
Mar. 26—Luis Uribe, Torreon.....L 10
Apr. 3—Oscar Lomas, Chavez.....L 10
Apr. 9—Luis Olivas, Torreon.....W 8
May 17—Luis Vazquez, Torreon.....W 8
June 14—Juan Simental, Torreon.....W 6
July 31—Juan Collazo, San Pedro..L Disq. 6
Aug. 14—Chino Colonia, San Pedro.....W 10
Oct. 8—Hector Arenas, Torreon...L Disq. 4
Nov. 11—Ray Mejia, Laguna.....D 8
Dec. 19—Fidel Lucero, Torreon .....L 4

1955

Feb. 12—Raul Sanchez, Chiuahua .....KO 4
Mar. 25—Cesar Saavedra, Piedras Negras .....KO by 9
Apr. 23—Larry Hernandez, Jimenez ....W 10
July 19—Estudiante Olms, Torreon.....W 10

PIRRIN VEGA

Mexican Welterweight

1954

Jan. 13—Sammy Galvan, Juarez.....KO 5
Mar. 11—Clarence Cook, Bastrop.....L 10
Mar. 23—Chango Patino, Galveston.....KO 5
Apr. 6—Al Juergens, Galveston.....W 10
Sept. 22—Carlos Martinez, Mexico City.KO 6
Oct. 23—Firpo Gutierrez, Mexico City .....KO by 6
Nov. 16—Harold Jones, Galveston.....L 10
Nov. 30—Harold Jones, San Antonio.....D 10
Dec. 18—Julio Cesar Jiminez, Mex. City.W 10

1955

Feb. 19—Joe Castaneda, Mexico City .....W. Dis. 8

Mar. 8—Larry Baker, San Antonio KO by 3
June 18—El Conscripto, Mexico City KO by 9
Dec. 17—Santos Gutierrez, Queretaro KO by 4

CHICO VEJAR

(3-5-2)

Stamford, Conn., Middleweight

Born, September 5, 1931.

(32-2)

1950

Mar. 25—Danny Rubino, Brooklyn KO 2
Mar. 30—Bobby Gainsville, Brooklyn W 4
Apr. 6—Frankie Fisher, New York KO 3
June 12—Phil Rizzo, Brooklyn W 4
June 26—Jack Randolph, Brooklyn W 4
July 6—Ed Rawlings, Brooklyn KO 3
July —Fox Williams, Staten Island W 4
July 10—Fred Westram, Brooklyn KO 3
July 17—Herbert Elly, Staten Island KO 6
July 24—Sammy Wigfall, Brooklyn KO 3
Aug. 9—Joe Greco, Jersey City KO 3
Aug. 30—Fox Williams, Norwalk KO 2
Sept. 14—George Flores, Brooklyn KO 2
Sept. 23—Al Mouzon, Brooklyn KO 3
Oct. 3—George Burrows, New York W 6
Nov. 7—Kelly Duncan, New York W 6
Nov. 18—Larry Gassa, Brooklyn W 6
Nov. 28—Kelly Duncan, New York KO 4
Dec. 11—Duke Jenkins, Stamford KO 3
Dec. 22—Andy Viserto, New York KO 2
Dec. 30—Jay Parlin, Brooklyn KO 3

1951

Jan. 8—Jo Jo Moore, Stamford KO 2
Jan. 26—Art Suffoletta, N. Y. KO 4
Feb. 1—Benny Smith, Stamford KO 2
Feb. 16—Joey Atria, N. Y. W 8
Mar. 18—Al Guido, Brooklyn W 8
Mar. 23—Sonny Luciano, N. Y. W 8
Apr. 25—Billy Murphy, N. Y. W 8
June 11—Floro Hita, Stamford W 8
June 28—Jimmy Hatcher, Thompsonville KO 2
July 11—Hermie Freeman, Bridgeport KO 7
July 23—Billy Wyatt, Stamford KO 7
Sept. 21—Eddie Compo, N. Y. L 10
Oct. 12—Lou Volpe, N. Y. W 10
Nov. 20—Jimmy Snedeker, Newark KO 3
Dec. 5—Terry Young, Cleveland KO 5
Dec. 19—Carmine Fiore, New York W 10

1952

Jan. 4—Enrique Bolanos, N. Y. C. W 10
Jan. 25—Roy Wirt, W. Palm Beach KO 8
Feb. 8—Johnny DeFazio, N. Y. C. KO 9
Feb. 29—Fitzie Pruden, N. Y. C. W 10
Apr. 18—Johnny DeFazio, Cleveland W 10
May 7—Chuck Davey, Chicago L 10
June 25—Chuck Davey, Detroit KO by 5
Sept. 2—Art Davis, Miami Beach W 10
Nov. 24—Sonny Luciano, Syracuse KO 6
Dec. 4—Ronnie Harper, Huntington KO 9
Dec 18—Art Davis, Louisville KO 2

1953

Jan. 8—Joey Woods, Fall River KO 4
Jan. 19—Italo Scortichini, Brooklyn KO 4
Feb. 9—Tony Cimmino, Johnstown W 10
Mar. 13—Vince Martinez, N. Y. City W 10
Apr. 14—Tony Cimmino, Cleveland W 10 (In U. S. Army)
Oct. 13—Chico Pacheco, Miami Beach W 10
Nov. 10—Ronnie Harper, Ft. Lauderdale W 10
Nov. 20—Vince Martinez, N. Y. City L 10
Dec. 22—Pierre Hernandez, Miami Bch. W 10

1954

Jan. 9—Pat Manzi, Miami W 10
Feb. 1—Harry Braelow, Columbus KO 6
Feb. 10—Jed Black, Chicago D 10
Oct. 9—Emerson Butcher, Manchester, Ga. W 12

1955

Jan. 28—Riggie Alotti, Stamford KO 3
Feb. 7—Joey Klein, Brooklyn W 10
Mar. 4—Billy Graham, New York W 10
Apr. 1—Billy Graham, Syracuse W 10
Apr. 29—Paolo Melis, Syracuse KO 4
May 10—Johnny Cesario, Miami Beach W 10
Aug. 2—Vic Cardell, Hartford W 10
Sept. 14—Tony DeMarco, Boston KO by 1
Dec. 10—Bob Murphy, Boston D 10

GIL VELARDE

Los Angeles, Cal., Featherweight

1953

June 20—Sec Gonzales, Hollywood W 4
June 30—Jimmy Roybal, Los Angeles L 4
Aug. 11—Sec Gonzales, Los Angeles W 6
Sept. 14—Willie Crawford, South Gate W 4
Oct. 2—Billy Evans, Los Angeles W 4
Sept. 29—Sammy Higgins, Los Angeles KO 3
Nov. 24—Tony Mairoana, Los Angeles L 6
Dec. 28—Jimmy Roybal, South Gate D 6

1954

Mar. 23—Sec Gonzales, Los Angeles L 4
Apr. 24—Joe Nobleza, Hollywood W 6
June 5—Candy Lopez, Hollywood W 6
Aug. 9—Tony Reyes, Los Angeles W 6
Oct. 5—Lauro Salas, Sacramento KO by 9
Dec. 27—Jess Mongia, Los Angeles L 10

1955

Mar. 1—Jose Cotero, Ocean Park L 10
Apr. 14—Billy Evans, Los Angeles W 10
May 5—Jaime Basquez, Los Angeles W 10
June 9—Lauro Salas, Los Angeles L 10
Aug. 25—Jose Cotero, Los Angeles L 10
Oct. 7—Baby Face Gutierrez, San Diego W 10
Nov. 22—Baby Gony, Honolulu L 10

JULIAN VELASQUEZ

La Habra, Calif., Featherweight

1955

Jan. 3—Tommy English, Los Angeles KO 4
Jan. 20—Carlos Gorin, Los Angeles KO 1
Feb. 3—Ray Aguilar, Los Angeles W 4
Feb. 10—Sonny Alvarez, Los Angeles L 4
Mar. 15—Nunu Randle, Richmond L 8
Mar. 29—Stan Sequiera, Richmond W 8
June 2—Ruben Salazar, Los Angeles L 4
July 12—Nunu Randle, Sacramento W 6
Aug. 9—Dom Sacco, Richmond W 8
Aug. 30—Nunu Randle, Richmond L 10
Sept. 22—Ruben Salazar, Los Angeles L 10
Sept. 29—Fabala Chavez, Los Angeles W 10
Nov. 10—Ruben Salazar, Los Angeles L 10
Dec. 29—Vic Ponce, Los Angeles W 10

URBANO VELAZQUEZ

Yucatan, Mexico, Flyweight

Born, May 25, 1936, Merida. Height, 5 ft. 4 ins.

1953

Feb. 25—Manuel Sanchez, Merida W 4
May 13—Baby Gonzalez, Merida KO 3
June 17—Andres Palma, Merida W 4
July 1—Baby Gonzalez, Merida W 4
July 15—Abelardo Torres, Merida W 4
Aug. 5—Baby Amaya, Merida KO 4
Oct. 14—Torito Gonzalez, Merida KO 4
Nov. 25—Baby Amaya, Merida L 6

1954

Mar. 17—Baby Amaya, Merida W 6
Mar. 31—Delfin Gamboa, Merida W 6
Aug. 25—Billetero Rodriguez, Merida D 8
Sept. 15—Jose Martinez, Merida KO 4
Oct. 6—Luis Miranda, Merida KO 8
Oct. 27—Lazaro Uribe, Merida L 10
Nov. 24—Lazaro Uribe, Merida KO by 3

1955

Mar. 2—Mario Zapata, Merida KO 7
Mar. 26—Antonio Rosado, Izamal D 8
Apr. 27—Chucho Hernandez, Merida D 10

CHICO VELEZ

New York, N. Y., Lightweight

1955

July 14—Joey Donovan, New York L 4
Aug. 25—Tony Diaz, New York KO 1
Oct. 10—Tony Franco, New York W 4

CHARLIE VELOZA

Fall River, Mass., Featherweight

1953

Dec. 17—Eddie Campbell, Fall River L 4

1954

Jan. 12—Eddie Campbell, Providence W 4
Jan. 21—Eddie Campbell, Fall River KO by 4
Mar. 4—Young Wills, Fall River KO by 3
Dec. 7—Frankie Neeves, Providence KO by 3

1955

Jan. 24—Young Wills, Providence ------W 4
Jan. 31—Young Wills, Providence ------W 4
Mar. 21—Bobby Soares, Providence-KO by 2

JUAN VENEGAS

Puerto Rican Featherweight

1954

May 7—Baby Beau Jack, San Juan-----W 10
Sept. 11—Jose Quezada, San Juan--------W 8

1955

Feb. 19—Black Pico, San Juan ----------W 10
Apr. 31—Black Pico, San Juan ----------D 10
June 3—Joe Wilkinson, San Juan -------L 10

DICK VESS

Dayton, Ohio, Heavyweight

1954

July 22—Obe Yantcey, Piketown, O.---KO 3
Aug. 10—Claude Brown, Huntington-----W 8
Nov. 2—Tommy Tinicki, Portsmouth---KO 3
Dec. 11—Alvis Williams, Louisville-------L 6
Dec. 24—Bob Amos, Dayton ----------D 6
Dec. 28—Cal Vernon, Milwaukee----KO by 2

1955

Jan. 25—Billy Carter, Huntington --KO by 4

DANNY VIGO

New York Welterweight

1952

Dec. 16—Ronnie Williams, Newark-------L 4

1953

Jan. 6—Anthony Amey, Newark-------W 4
Feb. 17—George Chimenti, Wh. Plains---L 4
Mar. 5—Sammy Marin, N. Y. City-------L 4
Aug. 29—Tommy Hampton, Mich. City-KO 1
Sept. 12—George James, Chicago----KO by 4
Dec. 8—Dick Brewer, Chicago----------D 4

1954

Jan. 5—Johnny Curtis, Chicago---------L 4

1955

Oct. 24—Al Dixon, New York ----------L 4

AUGIE VILLA (VILLAREAL)

Valvardo, Cal., Featherweight

1953

Apr. 11—Vic Ponce, Hollywood----------W 4
May 12—Morris Levige, Stockton------KO 6
June 18—Morris Levige, Oakland--------W 6

1954

Mar. 15—Charlie Copp, San Francisco---D 6
Apr. 7—Cleo Lane, Oakland----------W 6
Apr. 20—Paul Williams, San Jose------KO 3
May 4—Art Ramponi, Richmond--------W 10
July 31—Humberto Carrillo, Hollywood-L 10
Aug. 17—Jorge Macias, San Jose---------L 8
Sept. 7—Don Ward, Richmond---------KO 7
Nov. 13—Rudy Garcia, Hollywood--------L 10
Dec. 13—Reuben Smith, Los Angeles-----L 10

1955

Jan. 4—Jose Cotero, Ocean Park --KO by 6
Feb. 8—Ramon Carrillo, Richmond ---KO 6
Feb. 24—Leonard Gaines, Oakland--KO by 4
Apr. 18—Jaime Basquez, Stockton-------L 10
June 7—Leonard Gaines, Richmond KO by 3

LUIS VILLA

Mexican Bantamweight

1951

Apr. 14—Babe Cruz, Mexico City--------D 10
Aug. 8—Memo Sanchez, Mexico City----L 10
Sept. 26—Gildardo Bracho, Mexico City-KO 10
Oct. 3—Santiago Campos, Mexico City-L 10
Oct. 31—Vaselinas Moreno, Mexico City W 10

1952

Jan. 16—Aurelio Rivero, Mexico City---L 10
June —Norman Lewis, Mexico City--KO 5
July 30—Marciano Bermudez, Mexico City ----------W 10
Oct. 13—Angel Iglesias, Mexico City KO by 6
Nov. 22—Aurelio Rivero, Mexico City---L 10

1953

Jan. 17—Angel Iglesias, Mexico City----W 10
Feb. 18—Chebo de la Torre, Mex. City---W 10
Mar. 21—Lino Botello, Mexico City------W 10
June 3—Manuel Armenteros, Mex. City-W 10
July 18—Roberto Razo, Mexico City------L 10
July 28—Angel Aldama, Torreon--------L 10
Oct. 17—Ray Sollis, Mexico City---------L 10
Dec. 3—Lino Botello, Mexico City------L 10

1954

Feb. 20—Manuel Armenteros, Mexico City ----------W 10
Apr. 24—Babe Ruiz, Mexico City--------W 10
May 1—Rogelio Saucedo, Saltillo-------D 10
June 5—Lino Botello, Mexico City------W 10
July 28—Babe Ruiz, Mexico City------KO 3
Aug. 14—Raul Solis, Mexico City--------L 10
Dec. 8—Rudy Coronado, Mex. City-L. Dis. 6

1955

Mar. 2—Mario De Leon, Mexico City ----------W Dis. 7
Sept. 10—Gilardo Bacho, Acapulco--KO by 4
Oct. 5—Aurelio Rivero, Mexico City--W 10

LUIS VILLA

Cuban Middleweight

1955

Jan. 29—Juan Naranjo, Havana-------KO 1
Feb. 17—Pastor Viscaino, Santa Clara---L 10
Mar. 12—Tom Tatum, Havana----------W 8
Apr. 9—Julio Carrera, Havana---------L 8
June 9—Pastor Viscaino, Santa Clara---L 8
June 11—Adalberto Marty, Placetas----KO 8
July 12—Pastor Viscaino, Placetas-------L 10
Oct. 15—Julio Carrera, Placetas---------L 10

TOMMY VILLA

San Jose, Calif., Light Heavyweight

1955

Aug. 23—Clyde Brenby, San Jose -------W 4
Sept. 1—Gil Padilla, Oakland ----------W 4
Sept. 13—Marlin Monroe, San Jose ------W 4
Oct. 11—Munroe Jones, Fresno ---------D 4
Nov. 1—Willie Lewis, Sacramento------W 6
Nov. 22—Gil Padilla, Richmond----------L 6

AL VILLAFARRA

New Orleans, La., Welterweight

Born, New Orleans, La., Feb. 13, 1936.

1952

Nov. 3—Richie Gee, New Orleans------W 4
Nov. 17—Hector Bacquetes, New Orl.---W 4
Dec. 8—Harry Caminita, New Orleans--W 4
Dec. 15—Al Boudreaux, New Orleans---W 4

1953

Apr. 6—Hector Bacquetes, New Orl.---W 4
Apr. 13—Art Montana, New Orleans-----W 4
Apr. 20—Roger Trevino, New Orleans---W 6
May 19—Bob Robinson, Miami Beach---W 6
June 2—Richie Howard, Miami Beach---L 10
July 27—Joe Vazquez, New Orleans-----W 6
Sept. 14—John Capitano, New Orleans---L 6
Oct. 5—Armand Goetter, New Orleans-W 8
Nov. 9—Burt Kinney, New Orleans-----W 6

1954

Jan. 19—Paul Valdes, Galveston--------W 6
Feb. 1—John Capitano, New Orleans---L 6
June 14—Vic Cardell, New Orleans------W 10
June 21—Alfredo LaGrutta, New Orleans W 10
Oct. 12—Morris Leviege, Stockton------W 10
Oct. 19—Jorge Macias, Stockton---------W 10

1955

Feb. 1—Johnny Guebara, New Orl.---KO 2
Mar. 16—Doug Kirby, Stockton----------W 10
Mar. 28—Archie Whitewater, Stockton--W 10
June 7—Phil Kim, New Orleans --------W 10
July 25—Alfonso Flores, New Orleans---W 10
Aug. 16—Maurice Harper, Stockton-KO by 7
Sept. 22—Mel Barker, Shreveport --------L 10

ANDREW VILLAREAL

Robstown, Texas, Welterweight

1955

Mar. 22—Tony Castillo, Robstown------KO 3
Apr. 25—Mike Coronado, Corpus Christi-W 4
May 16—Margarito, Garcia, Corpus Christi ----------KO 2
Oct. 11—Norris Burse, Corpus Christi ----------KO by 1
Nov. 1—Bobby Grady, Corpus Christi-KO 2
Nov. 14—Joe Polanco, Corpus Christi ----------KO by 2

FREDDIE VISCARRO (VICAZZIO)

San Francisco, Calif., Bantamweight

1955

Feb. 1—Rocky Barron, Richmond ----KO 2
Apr. 13—David Gonzales, San Francisco--L 4
May 14—Stanford Christy, Redding ----KO 2
June 7—George Gould, San Jose ------KO 3
July 22—Stanford Christy, San Fran--KO 3
Aug. 2—Jimmy Abeyta, Richmond -----D 4
Aug. 16—Jimmy Abeyta, Richmond -----D 4

LUPO (ROCKY) VOLPE

Chicago, Ill., Middleweight

1955

July 4—Jimmy Miller, Soo St. Marie --KO 4
July 19—Joe Gray Detroit ----------L 4
July 27—Joe Pryor, Chicago ---------W 4
Aug. 4—Willie Barnes, Pontiac ------KO 1
Aug. 23—Jerry Nelson, Detroit ----------D 4
Sept. 6—Jim Hergerty, LaCrosse---KO by 2
Oct. 21—Jimmy Perrault, Minneapolis--L 6
Nov. 4—Bob Swinbourne, Chicago-----W 4

DAVE WAGONER

Oroville, Calif., Welterweight

1954

June 29—Sam Lockhart, Richmond------W 4
July 13—Jimmy Graceny, Oakland-----KO 3
Aug. 2—Rudy Coleman, Oakland------KO 3
Aug. 24—Sam Lockhart, Richmond-------D 4
Aug. 31—Tony Morales, Sacramento-----W 4
Sept. 22—Bobby Bue, Richmond--------KO 4
Nov. 30—Frankie Quarles, Richmond----D 6

1955

Jan. 11—Sam Lockhart, Sacramento ---W 4
Jan. 27—Abe Nance, Oakland ----------D 6
Feb. 12—Abe Nance, Oakland ----------W 5
Apr. 5—Curley Daniels, Richmond-----W 5
Apr. 26—Curley Daniels, Richmond -----W 6
May 26—Frank Quarles, Fresno --------W 6
June 2—Floyd Sampson, Oakland-------W 6
June 23—Frank Quarles, Oakland ---KO by 2
Sept. 1—Vince Bonomo, Oakland-------D 6
Oct. 25—Jimmy Savala, Richmond------W 6

SAMMY WAILANI

Hawaiian Welterweight

1954

July 6—Mel Freitas, Honolulu----------L 4
Aug. 10—Willie Rosa, Honolulu----------W 4
Aug. 17—Bernard Cabelis, Honolulu----KO 3
Aug. 23—Mike Ines, Honolulu----------L 5
Sept. 7—Mike Ines, Honolulu----------L 4
Sept. 28—Mike Ines, Honolulu----------L 4
Dec. 2—Mitchell Lani, Honolulu-------KO 2
Dec. 14—Dan Santiago, Honolulu--------W 4

1955

Jan. 18—Steve Takano, Honolulu---KO by 2
Feb. 8—Dan Santiago, Honolulu --------L 4
Mar. 8—Linford Chung, Honolulu -----W 4
Mar. 13—Leo Tolentino, Honolulu -------D 4
Apr. 5—Mitchell Lani, Honolulu -------W 4
Apr. 14—William Avilla, Honolulu ------D 4

JERSEY JOE WALCOTT, JR.

Camden, N. J., Welterweight

(Son of Jersey Joe Walcott, former heavyweight champion)

1955

Oct. 18—Dave Le Compte, Philadelphia--L 4
Nov. 10—Richie Johnson, Philadelphia--D 4

RONNIE WALCOTT

San Angelo, Texas, Lightweight

1955

May 27—Reuben Munoz, Odessa --------W 4
June 27—Tony Gonzales, San Angelo ----W 6

ABE WALDEN

Youngstown, Ohio, Welterweight

1954

Jan. 29—Johnny Webster, New York----D 4
Feb. 5—Johnny Webster, New York---KO 4
Feb. 16—Neely Welch, New York--------L 4
Feb. 26—Bill Campbell, New York-------L 4
Mar. 8—Neely Welch, Brooklyn----KO by 2

1955

Feb. 7—Bill McGill, Rochester -----KO by 3

DAVE WALDEN

Youngstown, Ohio, Featherweight

1954

Aug. 30—Frank Madison, New York-----W 4
Sept. 6—Norman Hutchins, Brooklyn---D 4
Sept. 18—Norman Hutchins, Brooklyn----D 6

1955

Jan. 7—Norman Hutchins, New York---L 4
Jan. 18—Merrill Olmstead, Holyoke-----W 6
Feb. 15—Bobby Weaver, Holyoke -------W 6
Feb. 18—Al Ware, New York ----------D 4
May 9—Hector Rodriguez, Brooklyn----W 6
July 20—Al Tisi, New York ----------D 6

ANDY WALKER

San Francisco, Calif., Heavyweight

1947

July 16—Johnny O'Neill, Oakland-------D 4
July 30—Johnny O'Neill, Oakland-KO by 2

1948

Jan. 21—Johnny O'Neill, Oakland-------D 1
Apr. 21—Bob Dunlap, Oakland-----KO by 3
June 23—Frank Buford, Oakland---------W 4
July 19—Frank Buford, San Francisco--D 6
July 26—Frank Buford, San Francisco---L 6
Dec. 8—Grant Butcher, Oakland--KO by 4

1949

Jan. 17—Milo Latkovich, San Francisco KO 1
Feb. 22—Chuck Stanton, San Jose-----KO 4
Apr. 1—Eddie Simms, San Francisco--KO 4
Apr. 29—Chuck Stanton, San Francisco--W 4
May 3—Chuck Stanton, San Jose-------W 4
May 27—Frank Buford, San Francisco--W 6
June 10—Chuck Stanton, San Francisco KO 6
June 24—Frank Buford, San Francisco--D 6
Sept. 21—Al Spaulding, Oakland---------W 6
Oct. 26—Bob Dunlap, Oakland----------D 6

1950

Jan. 9—Frank Buford, San Francisco--KO 3
Jan. 20—Joe Louis, Stockton----------Exh. 4
Feb. 21—Frank Buford, San Jose--------D 6
Mar. 10—Dale Hall, San Diego----------W 10
Mar. 17—Al Spaulding San Diego---------L 10
Apr. 5—Junior Payne, Oakland--------KO 6
May 15—Junior Payne, San Francisco----W 6
May 26—Jimmy Howard, San Fran.----KO 2
June 12—Grant Butcher, San Francisco--L 10
June 26—Sonny Andrews, San Fran.----KO 9
Aug. 28—Grant Butcher, San Francisco--W 10
Oct. 23—Rex Layne, San Francisco------D 10
Nov. 13—Vern Mitchell, San Francisco---L 10

1951

Jan. 8—Frankie Buford, San Francisco W 15
Feb. 23—Joe Louis, San Francisco--KO by 10
Aug. 13—Grant Butcher, San Francisco-L 12
(California State Heavyweight Title)

1952

Nov. 18—Bob Dunlap, Ogden--------KO by 6

1953

June 20—Willie Bean, Hollywood----KO by 5
Aug. 13—Edgardo Romero, Reno---------L 10

1954

June 15—Jimmy Byrne, Portland----KO by 5

1955

July 19—George Parmentier, Seattle KO by 3

BILL WALKER

San Francisco, Calif., Lightweight

1955

Aug. 25—Ronnie Sanchez, Reno ---------W 4
Sept. 1—Babe Ortiz, Oakland ----------W 6
Nov. 5—Sec Gonzales, Hollywood-------D 6

BILLY WALKER

Philadelphia, Pa., Welterweight

1954

Feb. 24—Charley Scott, Philadelphia----L 4
Apr. 21—Larry Sirolli, Philadelphia----KO 1
Aug. 14—Frank Magdaleno, Philadelphia W 4

1955

Oct. 7—Charlie Cummings, Phila--KO by 6

DAVID WALKER

Trenton, N. J., Heavyweight

1955

Sept. 27—Joe Kovac, Trenton KO 2
Oct. 25—Clarence Bland, Trenton W 4
Nov. 15—Joe Dawson, Trenton W 4
Dec. 15—Charlie Jones, Trenton L 6

EDDIE WALKER

Detroit, Mich., Heavyweight

1954

Nov. 23—Joe Chibe, Detroit L 5
Dec. 14—Richie Garrett, Detroit KO 1
Dec. 28—Bud Baker, Detroit KO by 3

1955

Feb. 19—Bill Curro, Traverse City L 4
May 10—Dick Mays, Detroit KO 4
June 7—Don Jasper, Detroit KO by 3
July 12—Art Mayorga, Detroit KO 2
Aug. 2—Don Jasper, Detroit W 6
Sept. 6—Dave Mundy, Detroit L 5
Oct. 4—Don Jasper, Detroit KO 3
Nov. 29—Don Jasper, Flint KO by 9

LEFFIE WALKER

Saginaw, Mich., Middleweight

1955

Jan. 18—Larry Boaz, Detroit W 4
Feb. 8—Bob Evans, Saginaw W 5
Mar. 5—Henry Hank, Saginaw W 6
May 10—Bob Evans, Detroit W 5
May 31—Larry Boaz, Detroit W 6
June 13—Clarence Riley, Saginaw W 6
June 28—Henry Bronko, Detroit W 6
July 4—Sid Gaston, Soo St. Marie KO 5
July 11—Larry Boaz, Auburn W 6
Aug. 16—Eddie Smith, Detroit KO by 2

SAMMY WALKER

Springfield, Mass., Middleweight

1947

Jan 6—Jimmy Walters, Providence W 6
Jan. 14—Johnny Bell, Hartford L 6
Jan. 27—Tommy Reardon, Boston KO by 4
Feb. 17—George Humes, Holyoke KO 2
Mar. 3—Pep McNine, Holyoke L 6
Mar. 10—Ray Williams, Holyoke KO 4
Mar. 21—Whitey Kozey, Norwich L 8
Apr. 12—Bill Daley, Norwich L 8
June 13—Tiger Flowers, Worcester KO by 7
Sept. 16—Billy Kearns, Springfield L 6
Oct. 1—Billy Kearns, Hartford L 6
Dec. 15—Bob Nash, Holyoke KO by 5

1948

Feb. 2—George Parsons, Holyoke KO 5
Feb. 9—Freddie Veratti, Holyoke KO 2
May 6—Billy Smith, Worcester L 6
May 13—Dick Shea, Worcester KO 3
May 27—Billy Smith, Worcester D 8
June 3—Kid Johnson, Worcester KO 6
July 27—Allard Percy, Troy W 8
Aug. 26—Tony Falco, No. Adams L 10
Sept. 14—Joe Danos, Troy KO 2
Sept. 27—Joe Danos, Troy L 10

1949

May 23—Sal DiMartino, Springfield KO by 5
Aug. 11—Preacher Jones, North Adams W 6
Aug. 15—Bobby Rosado, Springfield L 6
Aug. 30—Jackie Maddox, Hartford D 6
Sept. 13—Jackie Lovatt, Providence KO 4
Oct. 5—Rolly Johns, Waterbury KO 4
Dec. 6—Dave Andrews, New Bedford W 10
Dec. 13—Norman Hayes, New Bedford W 8
Dec. 27—Wilbur Wilson, New Bedford KO 6

1950

Jan. 17—Larry Villeneuve, New Bedford W 10
Jan. 31—Jimmy Taylor, New Bedford W 10
Feb. 7—Horace Bailey, New Bedford KO 6
Feb. 28—Norman Horton, New Bedford KO 6
Mar. 6—Charley Angelee, Providence L 10
Sept. 18—Al Wilson, Holyoke D 10
Oct. 2—Al Wilson, Holyoke W 10
Oct. 30—Sal DiMartino, Holyoke KO by 7
Dec. 4—Sal Di Martino, Holyoke D 10
Dec. 18—Charley Anglee, Holyoke L 10

1951

Jan. 22—Sal DiMartino, Holyoke W 10
Feb. 26—Otis Graham, Holyoke W 10
Mar. 19—Otis Graham, Holyoke W 10
Apr. 2—George Roberts, Holyoke W 10
Apr. 30—Chester Slider, Holyoke W 10
June 25—Charley Early, Thompsonville W 10
Aug. 8—Holly Mims, Richmond L 10
Aug. 23—Jimmy Lee, Thompsonville KO 7
Sept. 4—Barney Taylor, Thompsonville KO 2
Sept. 14—Jerome Richardson, N. Y. L 6
Sept. 17—Freddie Lott, Holyoke L 10
Oct. 8—Freddie Lott, Holyoke L 10
Oct. 29—Norman Hayes, Boston L 10
Nov. 12—Boby Day, Holyoke L 10
Nov. 19—Baby Day, Holyoke W 10
Dec. 17—Otis Graham, Holyoke L 10

1952

Feb. 25—Jimmy Tiboni, Holyoke KO 1
Mar. 17—Julius Woods, Richmond, Va. W 8
Apr. 7—Mike Gillo, Holyoke W 10
Apr. 14—Holly Mims, Holyoke L 10
May 5—George Sherman, Holyoke L 10
June 2—Marvin Edelman, Philadelphia L 8
Oct. 6—Floyd Patterson, Brooklyn KO by 2
Dec. 29—George Johnson, Trenton L 8

1953

Dec. 1—Holly Mims, Washington L 10

1954

Jan. 25—Willie Coleman, Holyoke KO 7
Feb. 8—Jerome Richardson, Holyoke L 8
Aug. 23—Don McCray, Boston L 6
Oct. 14—Billy Tisdale, Boston L 8

1955

Feb. 15—Moses Ward, Holyoke KO 7
Mar. 14—Milo Savage, New York W 10
Apr. 5—Charlie Cotton, Miami Beach KO by 10
May 10—Charlie Cotton, Holyoke W 10
July 4—Milo Savage, New York L 10
Sept. 19—Charley Joseph, New Orleans L 10
Oct. 4—Hardy Smallwood, Holyoke KO 7
Oct. 18—Jesse Turner, Holyoke KO 6
Oct. 24—Charley Joseph, New Orleans KO by 8
Nov. 29—Pete Adams, Holyoke W 10
Dec. 20—Charley Josephs, Holyoke L 10

COLEY WALLACE

New York, N. Y., Heavyweight

20-6 (15-3)

1950

Mar. 15—Willie Brown, New York KO 2
Apr. 7—Geo. Washington, New York KO 3
Apr. 21—Eddie Brown, New York KO 5
May 17—Sylvester Salters, New York KO 3
Oct. 16—Ben Harrison, Washington KO 4
Sept. 26—Joe Peters, Washington KO 1
Nov. 6—Scotty Twyman, Washington KO 1
Oct. 9—Joe Green, Washington KO 2
Dec. 11—Duilio Spagnolo, Washington W 10

1951

Feb. 16—Vern Mitchell, N. Y. KO 3
Mar. 9—Maynard Jones, N. Y. KO 7
June 15—Elkins Brothers, N. Y. KO by 2
Sept. 4—Billy Sawyer, Allentown KO 2
Nov. 9—Aaron Wilson, New York W 10

1952

Feb. 1—Aaron Wilson, New York City KO 2
Mar. 24—Willie James, Boston KO 6
Apr. 21—Sandy McPherson, Boston W 10
Sept. 19—Jimmy Bivins, N. Y. C. KO by 9
Dec. 3—Bob Dunlap, Detroit KO 6

1953

July 27—Sandy McPherson, Allentown W 8
Sept. 28—Bill Gilliam, Brooklyn KO 4
Dec. 16—Ezzard Charles, San Fran. KO by 10

1954

May 12—Bill Gilliam, Washington W 10
Oct. 1—Bob Baker, Cleveland L 10
Dec. 17—Bob Baker, New York L 10

1955

June 6—Alex Brown, Brockton L 10

GORDON WALLACE

Toronto, Ont., Canada, Middleweight

1950

Oct. 30—Bobby Ceaser, Toronto KO 4
Nov. 8—Cassell Tate, Toronto KO 4
Nov. 28—Ray Bryan, Toronto W 6

1951

Jan. 3—Jimmy Tamponi, Toronto----KO 2
Feb. 27—Arnold Fleiger, Toronto------KO 3
Mar. 27—Kid Alfonso, Toronto-----KO by 3
Apr. 23—Bobby Dary, Toronto---------KO 2
June 4—Mac Begin, Montreal----------KO 4
Sept. 10—Johnny Harris, Toronto--------W 6
Sept. 25—Eddy Zastre, Toronto----------W 8
Oct. 15—Al Coombs, Toronto----------KO 2
Oct. 30—Billy Perkins, Toronto--------KO 2
Nov. 19—Boyd Smith, Toronto---------KO 3
Dec. 3—Kenny Lovegrove, Hamilton--KO 1

1952

Jan. 30—Billy Fifield, Hamilton---------L 10
Mar. 11—Eddie Zastre, Hamilton--------W 10
July 19—Tony Lomonaco, Detroit------KO 8
Aug. 9—Jim Red Elby, Detroit--------KO 8
Sept. 10—Chester Mieszala, Detroit----KO 6
Oct. 4—Billy Tisdale, Detroit----------W 8
Nov. 17—Johnny Sullivan, Toronto-----W 8
Dec. 6—Lou King, Detroit----------W 8
Dec. 15—Jimmy Burke, Toronto-------KO 2

1953

Jan. 12—Kid Alfonso, Toronto------KO by 5
Apr. 2—Wes Bascom, Detroit----------D 8
Apr. 18—Art Wright, Saginaw----------W 10
June 1—Floyd Patterson, Brooklyn-KO by 3
Sept. 10—Yvon Durelle, Sydney----------L 12
Oct. 15—Yvon Durelle, Moncton---------L 12
Nov. 13—Paul. Andrews, Chicago---------L 6

1954

Feb. 3—Eddie Smith, Detroit----------L 6
Mar. 8—Al Hogan, Hamilton----------W 10
May 8—James Hall, Buffalo----------W 6
June 16—Moses Ward, Detroit-------KO by 7
July 29—Joe Taylor, Syracuse----------L 8
Aug. 24—Jimmy Welch, Youngstown----W 10
Sept. 27—Yvon Durelle, Bathurst---------L 12
(Canadian Light Heavyweight Title)

1955

Apr. 26—Charlie Chase, Toronto --------W 8
May 31—Henry Hank, Detroit ----------W 6
Oct. 4—Jackie King, Detroit ----------W 8
Oct. 18—Randy Turpin, London -------KO 4
Dec. 6—Terrence Murphy, London-----W 10

IRVING (IZZY) WALLACH

New York, N. Y., Welterweight

1950

May 26—Joe Giacobbe, New York-------W 4
June 8—Tom McElveen, Brooklyn -----KO 1
June 26—Jim Dillon, Brooklyn ----------L 6
Nov. 11—Phil Rizzo, Brooklyn ----------L 6
Nov. 24—Manny Leal, New York----KO by 3
Dec. 27—Pablo Rodriguez, Miami--------W 6

1951

Jan. 16—Joe Moore, White Plains------KO 2
Jan. 27—Riggie Alotti, Brooklyn---------L 6
Feb. 17—Jack Randolph, Brooklyn------W 6
Feb. 22—Lou Volpe, Brooklyn----------L 8
Apr. 21—Manny Gonzales. Brooklyn----W 6
Apr. 25—Dickie Wilson, Elizabeth--KO by 1

1952-1953

(Inactive)

1954

Dec. 3—Bobby Douglass, New York-----D 5

1955

Jan. 10—Norman Wright, Brooklyn-KO by 2
Mar. 18—Henny Winchman, New York---W 6
May 27—Henny Winchman, New York---L 6
July 25—Armand Bush, New York-------W 6
Aug. 29—Tony De Cola, New York-------L 6
Oct. 21—Pat Maher, New York---------KO 3
Dec. 12—Henny Winchman, New York--L 6

EARL WALLS 33-9-1

Toronto, Canada, Heavyweight (26-3)

Born, February 19, 1928, Windsor, Ont.

1948

May 5—Dick Lee, New York ----------KO 1
May 15—Steve King, Brooklyn ---------L 6
June 16—Joe Lindsay, N. Y. ---------KO by 4
June 21—George Washington, Bklyn.-KO by 1
June 29—Phil Alston, New York --------KO 1
Aug. 23—Maynard Jones, New York------W 4
Oct. 29—Don Riffe, Syracuse ----------KO 1
Dec. 21—Jeff Clanton, Rochester-------KO 2

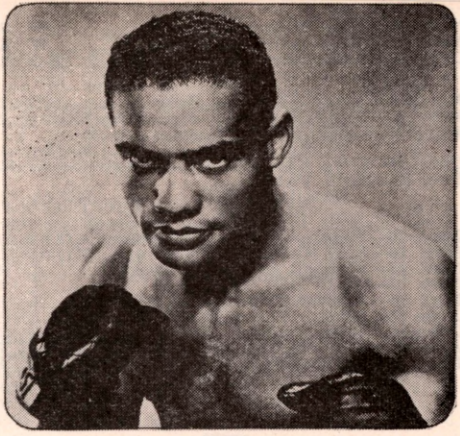

EARL WALLS, Toronto, Canada

1949

Jan. 20—Roy Thomas, Rochester-------KO 1
May 9—Lorne McCarthy, Toronto-----KO 1
Aug. 22—Ken Shaw, Manchester--------KO 3
Oct. 3—Piet Wilde, Manchester-------KO 1
Oct. 25—Kurt Schiegl, London---------KO 1
Dec. 13—Lloyd Barnett. London----------L 8

1950

Jan. 24—Alf Gallagher, London------L Dis. 6
June 5—Jack Ennis, Toronto----------KO 2
June 19—Georgfe Abinet, Toronto------KO 1
Oct. 6—Abel Cestac, New York----KO by 1

1951

Feb. 9—Jimmy Slade, N. Y.----------L 6

1952

May 30—Bill Nichols, Edmonton------KO 1
June 13—Vern Escoe, Edmonton-------KO 4
(Canadian Heavyweight Title)
July 18—Vern Escoe, Edmonton-------KO 5
(Canadian Heavyweight Title)
Aug. 15—Walter Hafer, Edmonton------KO 2
Sept. 15—Ron Whittle, Edmonton-------KO 5
Oct. 9—Hank Thurman, Edmonton----KO 1
Nov. 13—George Parmentier,
Vancouver ----------KO 2

1953

Mar. 20—Marvin Baker, Edmonton-----KO 1
Apr. 10—Grant Butcher, Edmonton----KO 2
May 1—Joe Kahut, Edmonton----------W 10
July 3—Rex Layne, Edmonton---------KO 1
May 22—Jack Nelson, Edmonton-------KO 1
Sept. 8—Rex Layne, Salt Lake City----KO 6
Nov. 2—Joe Kahut, Edmonton---------KO 2
Dec. 4—Bernie Reynolds, Edmonton---KO 1

1954

Jan. 26—Tommy Harrison, Toronto------L 10
Apr. 12—Torry Harrison, Toronto------KO 1
May 17—Freddy Beshore, Edmonton----W 10
June 4—Henry Hall, Medicine Hat------W 10
July 22—Edgardo Romero, Vancouver---L 10
Oct. 1—Edgardo Romero, Edmonton---W 10

1955

Jan. 17—Jimmy Slade, Toronto --------W 10
Mar. 7—James J. Parker, Toronto------D 12
(Canadian Heavyweight title)
June 13—Bill Gilliam, Toronto----------W 10

JIMMY WALLS

Englewood, N. J., Heavyweight

(For previous record, 1948-1950, see 1951 edition, page 609. Inactive, 1951-1952).)

1953

Apr. 14—Mike Gagne, Worcester--------W 4
Apr. 22—Omelio Agramonte,
Havana ----------KO by 5
Aug. 22—Ned Hicks, Bermuda---------KO 8
Sept. 19—Jack Smith, Boyerton----Wdeflt. 11
Oct. 3—Polly Smith, Bermuda----------W 10
Oct. 19—Elijah Edwards, Holyoke-------W 6

Nov. 9—Ollie Wilson, Holyoke W 6
Nov. 23—Cesar Bolin, Holyoke W 6
Dec. 14—Ernie Sheppard, Holyoke KO 2

1954

Jan. 18—Allen Williams, Holyoke KO 2
Feb. 1—Waddell Hanna, Brooklyn KO by 2
Mar. 9—Cleveland Williams, Tampa KO by 1
Oct. 2—Yova Kid, Hamilton, Bermuda W 10
Dec. 11—Nino Valdes, Hamilton, Ber. KO by 2

1955

Jan. 20—Johnny Arthur, Vancouver KO by 3
Mar. 10—Earl Haines, Philadelphia KO by 1
Mar. 21—Warnell Lester, Brooklyn L 4
May 16—Hosie Boil, Brooklyn L 4
May 30—Johnny Orgen, New York L 6
June 13—Johnny Hoye, Brockton L 8
June 24—Mike DeJohn, Syracuse KO by 3
Aug. 29—Roy Phillips, Brockton KO by 7
Dec. 6—Pat McMurtry, Portland KO by 1

LEN WALTERS

Vancouver, B. C., Featherweight

1953

Oct. 15—Willie Boyd, Vancouver KO 2

1954

Feb. 18—Jerry Stutz, Vancouver W 6
Mar. 18—Teddy Hall, Vancouver W 6
Apr. 1—Tony Alvarez, Vancouver KO 5
Apr. 15—Casey Jones, Vancouver W 10
May 20—Reuben Smith, Vancouver W 10
Jan. 15—Red Garrison, Vancouver W 6

1955

Apr. 21—Harley LaSure, Vancouver KO 2
July 10—Carroll Genshaw, Vancouver W 8
Nov. 18—Larry Vasquez, Butte KO by 5

DANIEL WARD

Panamanian Lightweight

1954

May 16—Sam Bruce, Colon KO 3
May 30—Hankin Barrow II, Colon L 4
Aug. 15—Carlos Watson, Colon L 4
Nov. 14—Sam Bruce, Colon L 4

1955

Mar. 6—Sam Bruce, Colon KO 4
May 1—Al Rodriquez, Colon W 4
June 6—Herbert Douglas, Colon L 4
Sept. 11—Al Rodriguez, Colon L 4

MOSES WARD

Detroit, Mich., Middleweight

1950

Oct. 3—Sammy Kaefolos, Detroit KO 2
Dec. 6—Bill Tinsdale, Detroit D 4

1951

Jan. 17—Chuck Bouselle, Detroit KO 3
Mar. 28—Billy Tinsdale, Detroit L 4
Apr. 18—Jimmy Guy, Detroit KO 2
Sept. 19—Kid Alphonse, Detroit W 6
Oct. 10—Tommy Darrough, Detroit KO 6
Nov. 7—Cassel Tate, Detroit KO 3

1952

Jan. 21—George Sherman, Chicago D 8
Feb. 6—Eddie Smith, Detroit W 8
Mar. 5—Shamus McCray, Detroit W 8
Mar. 26—George Benton, Chicago KO by 5
May 21—Lester Jackson, Detroit KO 6
June 11—Ted Bussey, Detroit KO 2
June 18—Jessie Gray, Chicago W 8
Dec. 3—Roy Miller, Detroit W 8

1953

Apr. 29—Clarence, Hinnant, Detroit W 6
June 5—Wilfredo Miro, N. Y. City KO 2
Oct. 7—Bobby Boyd, Detroit KO 3
Nov. 4—Lou King, Detroit KO 7
Dec. 2—Jackie Wilson, Detroit W 10

1954

Feb. 3—Willie Troy, Detroit KO by 8
Mar. 3—Holly Mims, Detroit L 10
Apr. 16—Georgie Johnson, New York KO by 5
June 16—Gordon Wallace, Detroit KO 7
July 21—Yolande Pompey, Chicago W 10
Aug. 25—Tuzo Portuguez, New York KO 5
Oct. 4—Billy Kilgore, New York W 10
Nov. 1—Bobby Jones, New York L 10
Dec. 1—Rocky Castellani, Cleveland KO by 8

1955

Jan. 17—Milo Savage, New York L 10
Feb. 15—Sammy Walker, Holyoke KO by 7
May 12—Jimmy Welch, Johnstown KO 2
July 7—Bobby Dykes, San Antonio L 10
July 21—Willie Vaughn, Los Angeles KO by 10
Nov. 17—Bob Gordon, Canton KO by 4

STEVE WARD

Hartford, Conn., Lightweight

1955

Feb. 15—Jimmy Dennis, Holyoke KO 2
Feb. 22—Young Sharkey, Holyoke W 4
Mar. 1—Johnny Holmes, Holyoke KO 2
Mar. 8—Gus Robinson, Holyoke W 4
Mar. 22—Frankie Dagga, Holyoke W 4
Apr. 4—Sonny Mederios, Brockton W 6
Apr. 25—Billy McIntyre, Brockton W 6
May 9—Willie Stevenson, Brockton KO by 6
Aug. 2—Stony Godet, Hartford W 6
Aug. 30—Vinnie Williams, Hartford W 6
Sept. 13—Vinnie Williams, Hartford KO 5
Oct. 4—Norm Gautreau, Holyoke W 6
Oct. 11—Bubba Norman, Holyoke W 6
Nov. 1—Baby Beau, Hartford W 6
Nov. 22—Ralph Pallechia, Holyoke W 6
Dec. 12—Bubba Norman, New Haven W 6

AL WARE

Cincinnati, Ohio, Featherweight

1954

Mar. 13—Don Paytes, Cincinnati W 4
Sept. 20—Charley McGarrity, Brooklyn W 6
Oct. 14—Amado Mir, New York W 6
Nov. 20—Santiago Martinez, Havana KO by 1

1955

Feb. 18—Dave Walden, New York D 4
June 28—Mike Perez, Freeport W 4
July 14—Mike Perez, New York KO 5
Aug. 25—Baby Beau Jack, New York W 6

DEVON (SMUT) WARREN

Reno, Nev., Welterweight

1953

Feb. 23—Ronnie Earl, Butte KO 1

1954

—Cho Ek Sung, Pusan, Korea KO 5
—Ching Buk Soo, Pusan, Korea KO 7

1955

—Tarue, Ogawa, Osaka, Japan KO 5
July 14—Rusty O'Brien, Reno KO 4
July 26—Don Kennington, Butte KO 4
Aug. 25—Mickey Jordan, Reno KO 1
Sept. 28—Dick Wolfe, Medford KO 3
Oct. 20—Maxie McClarity, San Francisco KO by 1

BENNY WASHINGTON

(Benny Jackson)

New York, N. Y., Welterweight

1951

Aug. 13—Jack Downey, Newark L 4
Sept. 21—Tony Bonuchi, Hackensack L 4
Nov. 6—Tommy King, Newark L 4
Nov. 20—Walter Keyes, Newark KO 3
Dec. 4—George Pruden, Newark KO 1
Dec. 18—Jay Anderson, Newark KO by 3

1952

Jan. 22—Tommy Dudley, Newark KO 1
Jan. 29—Benny Uhl, Newark L 4
Feb. 1—Benny Uhl, New York City L 6
Feb. 18—Felton Simmons, N. Y. C. KO by 3
Mar. 17—Sterling Spady, Trenton L 4
Mar. 27—Billy Seep, Phillipsburg, N. J. KO 4
Apr. 1—Gus Robinson, New York W 4
Apr. 5—Charley Tuzzo, Brooklyn W 4
Apr. 12—Tony Racine, Brooklyn W 4
Apr. 25—Steve Castoria, N. Y. C. W 4
Apr. 28—Al Lariviere, Holyoke L 4

1953

(Inactive)

1954

Apr. 19—Jimmy Doxie, Holyoke.....L 6
Dec. 27—Artie McCann, Brooklyn.....W 6
Sept. 19—Jimmy Doxie, Holyoke.....L 6
Dec. 27—Artie McCann, Brooklyn.....W 6

1955

Jan. 10—Ralph Hackney, Brooklyn.....W 4
Feb. 7—Al McQueen, Brooklyn.....L 4
Feb. 21—Fred McArthur, Brooklyn.....W 4
Mar. 7—Ralph Giardano, Brooklyn.....L 6
Mar. 18—Gene Poirer, New York....KO by 2
Mar. 21—Barry Allison, Montreal...KO by 4
Aug. 1—Fred McArthur, New York.....L 4
Aug. 24—Jose Lopez, New York.....W 4
Sept. 14—Tommy Nee, Boston.....L 6
Nov. 21—Joe Baglio, New York.....L 4
Dec. 12—Pete Warren, New York.....W 4

GENE WASHINGTON

Elizabeth, N. J., Middleweight

1952

Sept. 9—Billy Small, Newark.....KO 1
Nov 13—Bob Provizzi, New York City..W 4
Nov. 27—Joe Shaw, New York City.....W 4

1953

Sept. 7—Billy Jennings, Brooklyn.....D 4
Oct. 29—Speedy Clark, Newark.....KO 1
Dec. 17—Tim Jones, Newark.....L 6

1954

Mar. 18—Sid Barry, Newark.....W 6
Apr. 8—Stan Micheaux, Newark.....W 6
July 31—Billy Smalls, Atlantic City....KO 2
Dec. 10—Hardy Smallwood, New York...L 4

1955

Sept. 10—Jimmy Skinner, Paterson.....W 4

GEORGE WASHINGTON

Brooklyn, N. Y., Heavyweight

(For previous record, 1947-1950, see 1951 Edition, page 610).

1951-1952

(Inactive)

1953

Dec. 28—Howie Turner, Brooklyn.....L 4

1954

Jan. 18—Howie Turner, Brooklyn.....L 4
Feb. 17—Joe Gannon, Washington.....L 8
Mar. 29—Carl Kuhlmeier, Brooklyn..KO by 1

1955

Sept. 19—Henry Hawkins, New York...KO 2
Nov. 14—Garvin Sawyer, Providence....L 4
Nov. 18—Roy Bullock, New York.....L 4

JOE WASHINGTON

Philadelphia, Pa., Middleweight

1954

Nov. 12—Eddie Olding, Philadelphia.....L 4
Nov. 26—Eddie Olding, Philadelphia.....L 4

1955

Jan. 7—Joe DeLuca, Philadelphia.....D 6
Jan. 21—Joe DeLuca, Philadelphia.....L 6
Mar. 18—Steve Traitz, Philadelphia.....L 7
Nov. 10—Al Avant, Philadelphia.....L 4

JUNIUS (JUNIOR) WASHINGTON

Oakland, Calif., Middleweight

1949

Mar. 30—Fidel Ortiz, Oakland.....KO 4
May 4—Emil Barao, Oakland.....W 6
June 1—Cordell Jones, Oakland.....KO 4
June 22—Bobby Burgess, Oakland.....W 6
Aug. 3—Oscar Penn, Oakland.....W 6
Aug. 24—Tommy Lee James, Oakland....L 6
Sept. 21—Buddy J., Oakland.....W 6

1950

Mar. 8—Woody Winslow, Oakland....NC 4
May 28—Woody Winslow, Oakland.....KO 4
Apr. 19—Joe Danos, Phoenix.....KO 4

1951

July 31—Rocky Robinson, Los Angeles..W 6

1952-1953

(Inactive)

1954

Jan. 18—Roger Wiley, Boston.....D 6
Jan. 28—Roger Wiley, Worcester.....W 6
Apr. 10—Willie Dockery, Boston....KO by 1
May 11—Benny Walker, Richmond.....W 6
Aug. 30—Bob Ford, West Jordan.....KO 3
Oct. 18—Ron Whittle, Salt Lake City....W 6
Oct. 22—Amos Lincoln, Boise.....W 6
Dec. 16—Bill Parker, Portland.....KO 4

1955

Feb. 18—Calvin Brad, San Diego.....W 8
June 20—Sampson Powell, West Jordan..W 6
Aug. 13—Charlie Green, Hollywood.....W 10

PETE WASHINGTON

Chicago, Ill., Welterweight

1954

Mar. 16—Henry Atkins, Milwaukee.....L 4
Mar. 30—Carlo Sarlo, Chicago.....L 5
Apr. 6—Dick Brewer, Chicago.....L 4
June 8—Bob Rossi, LaCrosse.....L 6
July 12—Bob Rossi, LaCrosse.....D 6
Aug. 17—Andy Watkins, Ft. Wayne.....L 6

1955

Jan. 11—Cloyd Ketcherside, Chicago.....KO by 3
Mar. 1—Dick Brewer, Chicago.....L 5
Mar. 8—Andres Minoso, Chicago.....KO 1

ANDY WATKINS

Indianapolis, Ind., Welterweight

1954

July 8—Al Berry, Ft. Wayne.....KO 4
Aug. 17—Pete Washington, Ft. Wayne...W 6
Oct. 22—Willie Johnson, Louisville.....W 4
Nov. 5—Willie Johnson, Louisville.....W 6
Nov. 30—Carlo Sarlo, Chicago.....W 5
Dec. 2—Billy Suddeth, Topeka.....L 8

1955

Feb. 24—Bobby Kopa, Topeka.....KO 3
July 23—Vic Kondik, Cleveland.....KO 4
Aug. 29—Billy Hester, Louisville.....L 8
Sept. 13—Al Jones, Indianapolis.....W 6
Sept. 29—Billy Hester, Jeffersonville.....L 8
Nov. 1—Duke Harris, Detroit.....L 10

JAMES WATKINS

Buffalo, N. Y., Welterweight

1952

Nov. 11—Eddie Reynolds, Buffalo.....KO 5

1953

Feb. 26—Larry Busching, Buffalo.....KO 5
Apr. 11—Wes Lowery, Syracuse.....W 6
Apr. 18—Cal Nathan, Buffalo.....KO 4
June 20—Jimmy Hall, Buffalo.....KO 5
July 25—Frank Alotta, Syracuse.....D 6

1954

May 8—Carl Lowman, Buffalo.....W 6
Sept. 14—Jimmy Hall, Buffalo.....W 6
Oct. 26—Charley Simmons, Buffalo....KO 3

1955

Feb. 21—Tony Percy, Montreal.....L 10
Mar. 7—Reggie Chartrand, Montreal....L 10
Mar. 22—Pat Lowry, Buffalo.....KO by 5
June 14—Livio Minelli, Buffalo.....W 8
Nov. 5—Hector Constance, Buffalo.....L 10

RAY (RUDY) WATKINS

Baltimore, Md., Middleweight

1953

Jan. 29—Pat Best, N. Y. C.....W 4
Feb. 12—Harvey Kammers, N. Y. C.....W 4
Feb. 17—Art Holliday, White Plains.....W 4
Mar. 9—Choo Choo Benson, Brooklyn...L 6
Mar. 27—Sammy Straws, New York.....W 4
Nov. 20—Willie Coleman, N. Y. City.....W 4

1954

Feb. 5—Ernie Step, New York.....D 4
Feb. 18—Johnny Lombardo, Mt. Carmel..L 8
Mar. 16—Hank Jones, Washington.....L 4
May 11—Tony Baldoni, Wilkes Barre.....KO by 4
June 30—Clarence Hinnant, Washington.....KO by 3
Aug. 19—Gene Gunter, Baltimore.....W 6

1955

Apr. 22—Felix Benson, Philadelphia.....L 6
May 6—Coby McCluskey, Charlottestown .....L 10
Nov. 2—Larry Barrett, Baltimore.....L 4
Dec. 10—Frankie Anslem, Philadelphia..L 6

CARLOS WATSON

Colon, Panama, Lightweight

1954

May 30—Sam Bruce, Colon.....W 4
Aug. 15—Daniel Ward, Colon.....W 4
Nov. 28—Sam Bruce, Colon.....KO 5
Dec. 12—Hankin Barrow II, Colon..KO by 1

1955

Mar. 13—Marcial Molinar, Colon.....W 6
Oct. 9—Hankin Barrow, Panama City..W 4
Oct. 23—Beto Scantlebury, Panama City W 8

CLYDE WATSON

Los Angeles, Cal., Light Heavyweight

1953

Jan. 20—Danny Shea, Los Angeles.....KO 2
Feb. 7—Zeke Robinson, Hollywood.....L 4
May 4—Jarrot Williams, So. Gate..KO by 3
June 15—Harry Holman, South Gate.....W 4
June 22—Harvey Taylor, South Gate.....L 4
Oct. 3—Dave Hammer, Hollywood....KO 2

1954

Apr. 10—Ted Hester, Hollywood.....KO 1
Apr. 17—Woody Woodruff, Hollywood..KO 3
May 28—Ted Hester, Wilmington.....W 4
June 19—James Perry, Hollywood.....KO 2
Aug. 28—Jackie Condon, Hollywood.....W 4
Nov. 13—Harvey Taylor, Hollywood....KO 3

1955

Jan. 29—Calvin Brad, Hollywood.....L 6
July 9—Lonnie Malone, Hollywood....W 6
Nov. 12—Willard Henry, Hollywood.....D 4

LARRY WATSON

Omaha, Neb., Heavyweight

1950

Jan. 6—Charlie Martin, Omaha.....KO 3
Jan. 18—Cal Vernon, Milwaukee.....L 6
Feb. 21—Cal Vernon, Milwaukee...KO by 5
Mar. 22—Mike Buha, Chicago.....KO by 3

1951

Jan. 9—Coranzor Fitzgerald, Omaha..W 6
Dec. 10—Murray Burnett, Chicago.....W 6
Dec. 17—Chuck Savage, Chicago.....KO 3

1952

Jan. 16—Paulie Simpson, Chicago.....W 6
Jan. 28—Milt Newman, Chicago.....KO 6
Feb. 11—Wesbury Bascom, Chicago.....W 8
Mar. 10—Walter Hafer, Chicago.....W 8
Mar. 24—Curt Kennedy, Wood River, Ill.....KO 9
Apr. 21—Wesbury Bascom, St. Louis .....KO by 5
June 23—John Holman, Chicago.....W 10
July 16—John Holman, Chicago....KO by 4
Sept. 23—Toxie Hall, Chicago.....L 8
Dec. 1—Bill Noble, Chicago.....KO 6

1953

Jan. 12—Toxie Hall, Chicago.....L 8
Jan. 28—Billy Noble, Chicago.....L 6
Apr. 21—Danny Nardico, Milwaukee....W 10
May 26—Ezzard Charles, Milwaukee.KO by 5

1954

Jan. 5—Paul Andrews, Chicago....KO by 7

1955

Feb. 10—Eddie Cotton, Seattle.....L 8
Aug. 3—Tony Smith, Mt. Pleasant....KO 2
Sept. 17—Dave Davey, Tacoma.....L 10
Nov. 1—Ken Hammer, Detroit.....L 10
Dec. 13—Charley (Sonny) Liston, East St. Louis.....KO by 4

BOB WEAVER

Springfield, Mass., Lightweight

1950

Sept. 5—Tommy Nee, New Bedford.KO by 5
Sept. 18—Eddie Richardson, Holyoke....W 4
Sept. 25—Tony DeMarco, Holyoke...KO by 3

1951

Apr. 9—Willie Cee, Holyoke.....KO by 3
Dec. 17—Eddie Coe, Holyoke.....L 4

1952

Mar. 20—Merrill Olmstead, Fall River....L 6
Mar. 24—Al Lariviere, Holyoke.....L 4
Apr. 14—Al Lariviere, Holyoke.....KO by 2
Sept. 15—Joey Cam, Boston.....KO by 4

1953

(Inactive)

1954

Oct. 11—Art Mullin, Holyoke.....KO 3
Nov. 16—Bobby Courchesne, Holyoke .....KO by 5

1955

Feb. 15—Davey Walden, Holyoke.....L 6
Feb. 22—Herman Garry, Holyoke.....W 6
Mar. 12—Pat Mallane, Waterbury...KO by 6

NORMAN WEBB

Detroit, Mich., Welterweight

(Born May 6, 1930)

1951

June —Sammy Frigon, Grand Rapids.KO 2
June 18—Brian Kelly, Toronto.....L 6
Sept. 19—Harold Lyons, Detroit.....D 4
Nov. 6—Brian Kelly, Toronto.....L 6
Dec. 27—Chuck Foster, Minneapolis....W 6

1952

Jan. 12—Harold Lyons, Detroit.....KO 4
May 5—Freddie Dawson, Chicago.....L 8
May 31—Harold Lyons, Detroit....KO by 7
Sept. 1—George Berry, Chicago.....D 8
Sept. 17—George Berry, Chicago.....L 6
Oct. 1—Benny Meeks, Chicago....KO by 4
Nov. 10—Carl Stafford, Chicago.....W 6
Nov. 17—Tony Gunia, Chicago.....W 6
Dec. 1—Richie Lumpkin, Chicago.....KO 4
Dec. 3—Jesse Underwood, Detroit.....L 6
Dec. 22—Nelson Levering, Chicago.....L 8

1953

Jan. 28—Allan Moody, Chicago.....KO by 7
Feb. 28—Rocky Casillo, Toledo.....W 8
Apr. 13—Guiseppi Sabatini, Chicago...KO 3
May 6—Allie Gronik, Detroit .....L 8
June 22—Bobby Jarvis, Chicago.....W 8
Aug. 8—Johnny Brown, Chicago.....L 8
Dec. 8—Jed Black, Chicago.....L 10

1954

Jan. 8—Allie Gronik, Grand Rapids .....KO by 2

1955

Mar. 1—Al Zamora, Chicago.....KO 3
Mar. 15—Bobby Brown, Chicago.....KO 5
Apr. 26—Ernest Mosley Chicago.....L 4

TOMMY WEBB

Jamaica, L. I., N. Y., Middleweight

1954

Mar. —Kid McCormick, Hamilton, Bermuda .....KO 5
June 28—O'Dell Hayes, New York.....D 4
Aug. 9—O'Dell Hayes, New York.....D 4
Aug. 23—Al McQueen, Brooklyn.....W 4
Sept. 5—Jigger Smith, Hamilton, Bermuda .....KO 3
Sept. 10—Arnold Green, New York.....W 4
Oct. 28—Danny Taylor, New York.....W 6

1955

Mar. 7—Jimmy Skinner, New York.....W 4
Mar. 14—Mario Calandra, Rochester....W 6
June 20—Otis Woodward, New York.....D 4
Aug. 16—Buddy Jackson, Elmira.....D 6
Aug. 30—Billy Lynch, Hartford.....W 8
Sept. 5—Dick Cannady, New York.....W 6
Oct. 25—Roy Alston, Trenton.....D 8
Dec. 7—Jackie O'Brien, New London...L 10
Dec. 26—Sammy Straws, New York.....D 6

DON WEBBER

Roanoke, Va., Featherweight

1951

Aug. 8—Gene Toler, Richmond.....W 4

1952

Jan. 7—Chick Woodson, Washington..W 5
Jan. 21—Jimmy White, Richmond..KO by 4

Feb. 11—Syl Temple, Washington------KO 3
Feb. 29—Pappy Gault, Aiken----------L 10
Mar. 17—Ray Portilla, Richmond----KO by 4

1953

Jan. 5—Lew Yonkers, Roanoke---------W 5
Feb. 11—Nate Brooks, Chicago----------L 6
Feb. 23—Curtis Ennis, Roanoke--------KO 3
May 18—Dodo Hicks, Greenville-------KO 5
Sept. 17—Puggy King, Roanoke----------W 8
Oct. 2—Al Hunter, N. Y. City----------L 6
Oct. 19—Fernando Gagnon, Quebec-----W 10
Nov. 30—Fernando Gagnon, Quebec-----W 10

1954

Mar. 29—Fernando Gagnon, Quebec-----W 10
May 3—Fernando Gagnon, Montreal ----------KO by 4
Sept. 4—Billy Short, Charlotte-----KO by 7

1955

Apr. 22—Doug Medley, Charleston-------L 10

CLEO WEBBER

Chicago, Ill., Lightweight

1955

Jan. 19—Pete Kawala, Chicago------KO by 3
Mar. 2—Dick Murphy, St. Paul----KO by 6
June 14—Bobby Rodgers, Chicago---KO by 3

JOHNNY WEBSTER

Brooklyn, N. Y., Middleweight

1954

Jan. 29—Abe Walden, New York---------D 4
Feb. 5—Abe Walden, New York----KO by 4
Aug. 2—Gerry Tessier, Brooklyn--------W 4

1955

Feb. 11—Jimmy Skinner, New York-KO by 2
Oct. 17—Joey Baglio, New York---------L 4
Nov. 11—George Harrell, New York-KO by 4
Dec. 8—Mickey Martino, New York---KO 2
Dec. 16—Bill Montella, New York-------W 4

JIMMY WELCH

Columbus, Ohio, Light Heavyweight

1947

Mar. 24—Johnny Goode, Cincinnati-----KO 2
Apr. 25—Eddie Brant, Columbus---------L 4
June 16—Ernie Rowell, Zanesville--------L 4
July 21—Pat Dunlap, Columbus----------W 6
Aug. 4—Oliver Cobbins, Columbus------W 6
Aug. 11—Bud Kelley, Columbus--------KO 1
Nov. 7—Jim Robinson, Louisville--------L 6

1948

Jan. 19—Ronnie Hamlin, Cincinnati---KO 1
Feb. 24—Bill Partin, Columbus----------W 5
Mar. 11—Eddie Martin, Columbus-------KO 2
Apr. 8—Whitman Burgess, Columbus--W 6
Apr. 22—Art Arbuckle, Columbus-----KO 1
May 5—Buster Miles, Columbus---------W 4
May 31—Eddie Bell, Dover, Ohio--------W 6
June 14—Ron Delaney, Columbus--------D 6
July 16—Charley Thompson, Columbus--W 5
July 30—Charles Cotton, Columbus-----W 6
Aug. 17—Les Leasure, Columbus-------KO 4
Aug. 25—Fred Newbill, Cincinnati-------W 6
Aug. 30—Ron Delaney, Columbus--------W 8
Sept. 13—Ronnie Delaney, Columbus-----L 8
Sept. 14—Joe Henderson, Columbus---KO 5
Sept. 21—Herb McDonald, Dover, Ohio--W 6
Sept. 25—Sheriff Jackson, Cambridge, O. W 6
Sept. 30—Herb McDonald, Columbus---KO 6
Oct. 10—Ronnie Delaney, Akron---------L 8
Oct. 21—Buddy Hudnett, Columbus-----W 6
Nov. 4—Eddie Miller, Columbus ------W 10
Nov. 16—Jimmy Guy, Columbus --------W 6

1949

Jan. 1—John Tucker, Columbus------KO 3
Jan. 5—Tony Netro, Akron----------KO 4
Jan. 21—Gene Cartright, Dayton---------W 10
Feb. 3—Bobby Neal, Pittsburgh---KO by 1
Feb. 18—Norman Horton, Dayton-------W 10
Mar. 11—Jimmy Guy, Ft. Wayne---------D 6
Mar. 18—Sheriff Jackson, Dayton--------D 8
Apr. 7—Sheriff Jackson, Clarksburg----W 8
Apr. 29—Dick Hammond, Ft. Wayne----W 8
May 5—Jimmy Hayden, Clarksburg----W 10
June 11—Sheriff Jackson, Columbus-----W 10
June 6—Bobby Love, Cincinnati-------KO 7
July 27—Candy McDaniels, Cincinnati--W 8
Aug. 12—Tommy Bell, Columbus---------W 10
Oct. 4—Tony Masciarelli, Columbus---W 10
Dec. 12—Jimmy Sherrer, Chicago--------L 8

1950

Jan. 26—Alvin Williams, Omaha---------L 10
Mar. 7—Jimmy Sherrer, Kansas City----L 10
Apr. 5—George Graham, Akron--------KO 4
Apr. 11—Freddy Newbill, Cincinnati----W 8
Apr. 17—Jesse Turner, St. Louis--------W 6
Apr. 28—Al Mobley, Detroit----------W 6
Apr. 21—Kid Alfonso, Indianapolis------W 6
May 24—Ronnie Delaney, Cincinnati----D 10
July 21—Andy Anderson, Indianapolis--D 6
Sept. 13—Ray Barnes, Detroit----------L 8
Oct. 10—Garth Panter, Salt Lake City--W 10

1951

Jan. 1—Jackie Keough, Columbus-----D 10
Jan. 9—Ronnie Delaney, Akron--------L 10
Mar. 19—Herman Harris, Huntington---W 10
Apr. 9—Herman Harris, Huntington---W 12
Apr. 30—Don Smith, Huntington--------W 10
July 9—Garth Panter, Salt Lake City--W 10
Aug. —Larry Cartwright, Columbus--D 6
Aug. —Joe Arthur, Dayton----------W 6
Nov. 1—Kid Alfonso, Canton----------W 8
Nov. 13—Freddie Manns, Cincinnati-----L 6

1952

Feb. 9—Herbie Moore, Cincinnati--KO by 2
Oct. 8—Herbie Moore, Cincinnati--KO by 2
Nov. 15—Pennington Brown, Louisville--W 10

1953

May 21—Freddy Mans, Huntington------D 8
May 26—Billy Sudduth, Kansas City---KO 8
Sept. 17—Bob Murphy, St. Louis---------W 10
Oct. 16—Stan Mylinski, Indianapolis----D 10
Nov. 24—Holly Mims, Miami Beach------L 10

1954

Feb. 11—Alvin Williams, Wichita--------W 10
Mar. 4—Ronnie Delaney, Akron---------L 10
Mar. 17—Ronnie Delaney, Akron--------D 10
June 5—Bobby Boyd, Chicago----------D 6
Aug. 24—Gordon Wallace, Youngstown--L 10
Oct. 26—Bobby Boyd, Chicago------KO by 4
Dec. 11—Sherman Williams, Louisville---W 8

1955

Jan. 20—Billy Sudduth, Topeka----------L 10
Mar. 17—Sherman Williams, St. Louis---W 8
May 12—Moses Ward, Johnstown---KO by 2
Aug. 22—Charley Joseph, New Orleans ----------KO by 4

NEAL WELCH

Toledo, Ohio, Heavyweight

1954

Feb. 25—George Powell, Saginaw--------L 8
May 26—Jimmy Davis, Toledo----------W 6
June 19—Gene Jones, Toledo ----------KO 1
Aug. 24—Ken Hammer, Detroit----------L 8

1955

Mar. 1—Charley Liston, St. Louis-------L 8
Mar. 15—Ken Hammer, Chicago----------L 5
May 10—Cal Butler, Toledo----------L 8
Aug. 23—George Parmentier, Seattle----D 10
Oct. 7—Johnny Summerlin, Detroit ----------KO by 8

NEELY WELCH

New York, N. Y., Middleweight

1954

Feb. 16—Abe Walden, New York--------W 4
Mar. 8—Abe Walden, Brooklyn--------KO 2
Mar. 19—Paul Griffin, New York---------W 4
Nov. 24—Benny Thomas, Chicago--------W 6
Dec. 2—Wilbur Dilly, Milwaukee-------W 6

1955

Mar. 28—Al McQueen, Brooklyn --------D 4
May 2—Al McQueen, Brooklyn----KO by 4
May 23—Jimmy Skinner, New York -----D 4

DON WELLER

St. Paul, Minn., Welterweight

1955

May 28—Con Madigan, Ft. Williams----KO 3
June 9—Jim McNamara, Superior----W 4
July 12—Tony Ciccarella, Superior----KO 4

July 22—Sampson Swan, New Richmond ----------KO 3
Sept. 26—Eddie Ford, New Richmond---W 4
Oct. 21—Jimmy Bible, Minneapolis----KO 4
Nov. 8—Bernie Ford, St. Paul----------W 6

AL WELLS

Butte, Mont., Middleweight

1954

Feb. 22—Mike Raymond, Butte----------W 4
Apr. 27—Buddy Sloan, Butte----------KO 2
May 25—Stan Anderson, Butte----------KO 2
Sept. 30—George Mojica, Seattle----------W 4
Nov. 1—Oscar Gould, Butte----------KO 3
Nov. 30—Dixon Hoxey, Seattle------KO by 3
Dec. 6—Bobby Fletcher, Butte--------KO 2

1955

Jan. 17—Jerry Hunnicut, Butte--------KO 2
Jan. 26—Carl Brunson, Spokane-------KO 4
July 26—Jim Hegerty, Butte--------KO by 2

JOHNNY WELLS

Houston, Texas, Welterweight

1953

Nov. 24—Lloyd Nelson, Houston----------W 4
Dec. 8—Stan Jones, Houston----------L 6
Dec. 15—Lloyd Nelson, Houston----------L 4

1954

Jan. 5—Lloyd Nelson, Houston----------L 6
May 4—Lester Brown, Galveston-------L 4
May 25—Lloyd Nelson, Galveston--------D 4
Nov. 1—Tombstone Smith, Los Angeles----------KO by 1
Nov. 9—Al Williams, Seattle----------L 8
Dec. 14—Augie Morelli, Seattle---------KO 3

1955

Jan. 20—Al Williams, Seattle--------KO by 5

JUNIUS WEST

New Orleans, La., Lightweight

1954

May 31—Larry Armistead, New Orleans ----------KO by 3
Aug. 21—Solis Scott, New Orleans--------W 4
Aug. 31—Ike Cyrus, New Orleans-------KO 2
Oct. 9—Dennis Charles, New Orleans--KO 5
Nov. 30—Dave Cheatum, New Orleans---L 6
Dec. 21—Solis Scott, New Orleans------KO 2

1955

Jan. 18—Johnny Howard, New Orleans--L 4
Jan. 25—Dave Cheatum, New Orleans---L 6
Mar. 21—Nat Jackson, New Orleans------L 8
Mar. 29—Ray Riojas, Houston----------L 6
June 16—Joe Brown, Colon----------KO by 3

WALTER WESTBROOK

Las Vegas, Nev., Lightweight

1954

Aug. 11—Charlie Johnson, Las Vegas----W 4
Sept. 6—Joe Quezada, Los Angeles------L 4
Sept. 13—Bobby Ramajo, Los Angeles--KO 1
Oct. 11—Petey Colima, Los Angeles-KO by 2

1955

Feb. 22—Vince Davi, Ocean Park--------D 4
Mar. 1—Tony Reyes, Ocean Park-------W 4
Mar. 8—Al Nevarez, Ocean Park--------D 6

GENE WHITE

Pittsburgh, Pa., Heavyweight

1954

July 30—Emil Brtko, Pittsburgh----KO by 3
Sept. 2—Bill Moore, McKeesport-------KO 1
Nov. 5—Bob Slaughter, Philadelphia ----------KO by 5
Dec. 28—Munro Gage, Minneapolis-----KO 3

1955

Jan. 10—Ed Hassell, St. Paul----------KO 1
Jan. 16—Bill Cochrane, Ft. Williams---KO 1
Jan. 21—Addie Wilson, Pt. Arthur-----KO 4
Feb. 1—Floyd Duville, Ft. Williams---KO 2
Feb. 11—Willie Moore, Washington, Pa.-KO 2
Mar. 28—Emil Brtko, Pittsburgh----KO by 1
Aug. 12—Joe Makoota, Duluth----------W 6
Aug. 17—Al Lane, Chicago ----------W 4
Sept. 28—Al Lane, Chicago ---------KO by 4
Dec. 15—Don Jasper, Saginaw----------W 8

HENRY (HARRY) WHITE

Cincinnati, O., Welterweight

1954

Dec. 7—Dick Gibe, Cincinnati---------KO 1

1955

Apr. 22—Eugene Burdette, Charleston KO 3
June 4—Ronnie Withers, Charleston ----------KO by 3
June 30—Ronnie Withers, Huntington----L 4
Oct. 19—Al Berry, Cincinnati----------W 4

IKE WHITE

Philadelphia, Pa., Welterweight

1952

Apr. 15—Otis Hutch, Newark----------L 4
May 10—Joe McCausland, Philadelphia--L 4
May 13—Tony Racine, Newark----------D 4
June 2—Billy Griffin, Philadelphia-----D 4
July 17—Jesse Keeler, Coatesville, Pa.----L 4
Oct. 6—Roland Abrams, Philadelphia--L 6
Nov. 17—Richie DeCerio, Philadelphia----L 6

1953

Jan. 10—Tommy Marciano, Phila.-------D 6
Feb. 5—Jimmy Arthur, Atlantic City----L 4
Mar. 28—Richie DeCario, Philadelphia---L 6
June 11—Boland Abrams, Philadelphia-KO 1
July 16—Jimmy Carlini, Philadelphia----L 8
July 28—Whitman Burgess, Brooklyn---W 6
Aug. 10—Dave Zimmerman, Brooklyn---L 4
Sept. 29—George Justine, Phila.----------L 6
Oct. 15—Jimmy Beecham, Philadelphia--L 6
Oct. 30—Fred Terry, Philadelphia-------L 6

1954

Mar. 10—Fred Terry, Philadelphia--KO by 4
Apr. 9—Chicken Rubin, Philadelphia--L 6
May 14—Henry W. Smith, New York----W 4
June 4—Gene Johns, New York---------L 4
Sept. 1—Melvin Parker, Philadelphia---W 6
Oct. 28—Carmen Bartolomeo, Philadelphia ----------L 8

1955

Feb. 25—Joe DeLuca, Philadelphia-----KO 4
Mar. 10—Earl Johnson, Philadelphia-----L 6
Nov. 25—Bob Perry, Philadelphia---KO by 6

JO JO WHITE

Philadelphia, Pa., Welterweight

1951

Oct. 11—Tommy King, Atlantic City----W 4
Oct. 15—Tommy Nee, Boston----------D 6
Oct. 23—Frankie Gubas, Newark-------W 6
Dec. 17—Benny Elliott, Trenton---------W 6

1952

Jan. 21—George Justine, Philadelphia---W 6
Feb. 18—Danny Richardson, Trenton----W 6
Mar. 17—Gene Takach, Trenton----------W 8
Mar. 28—George Justine, New York City-W 4

1953

(Inactive)

1954

June 21—Ernie Roberts, New York--KO by 5
Aug. 28—Tony Percy, Syracuse ----------L 6
Oct. 18—Gene Poirer, Brooklyn----------L 6

1955

Jan. 31—Ike Jenkins, Brooklyn----------W 6
Feb. 7—Mario Calandra, Rochester KO by 1
Mar. 14—Billy Harper, Rochester--------L 6
May 6—Garnett Hart, Philadelphia KO by 3
July 14—Mel Collins, New York-----KO by 1

BERT WHITEHURST

Baltimore, Md., Heavyweight

1952

Jan. 10—Kid Crockett, Baltimore------KO 1
Jan. 24—Battling Moore, Baltimore---KO 3
Feb. 6—Kid Crockett, Baltimore-----KO 3
Feb. 18—Battling Moore, Baltimore---KO 1
Mar. 24—Kid Saucer, Washington--------W 4
Apr. 2—Vern Tucker, Washington----KO 2
Apr. 23—Kid Saucer, Washington--------W 4
Apr. 30—Jesse Manigault, Baltimore---W 5
June 16—Bob Smith, Baltimore---------KO 2
June 26—Elkins Brothers, Baltimore----W 5
Sept. 23—Walter Parker, Philadelphia----W 4

1953

Jan. 19—Alec Brown, Brooklyn.....KO 2
Mar. 21—Willie James, Boston.....KO by 3
June 30—Tommy Jackson, Brooklyn.....W 6
Aug. 28—Al Schlimm, Baltimore.....KO 1
Oct. 1—Jimmy Walker, Newark.....W 8
Nov. 12—Jimmy Vines, Baltimore.....KO 4
Dec. 11—Gene Jones, N. Y. City.....L 8

1954

Jan. 25—Sonny Jones, Brooklyn.....W 8
Mar. 11—Willie James, Baltimore.....L 10
May 7—Gene Jones, New York.....KO 4
June 7—Archie Moore, New York..KO by 6
Oct. 5—Ed Sanders, Boston.....D 10
Oct. 26—Ed Sanders, Boston.....L 10
Nov. 16—Embrell Davidson, Detroit.....L 8
Dec. 2—Dave Ragus, Milwaukee.....KO 3

1955

Jan. 17—Henry Hall, Toronto.....D 8
Feb. 14—Willie Wilson, Providence.....W 8
Mar. 1—Joey Rowan, Trenton.....KO by 1
Apr. 5—Kid Saucer, Washington.....KO 3
May 24—Joe Lindsay, Miami Beach.....L 10
July 5—Johnny Summerlin, Detroit.....L 8

ARCHIE WHITEWATER

Oakland, Calif., Welterweight
Born, 1927, Muskogee, Okla.

53-24-5

(21-7)

1948

Mar. 2—Freddie Killingham, San Jose KO 2
Mar. 8—Nick Castor, San Jose.....W 4
Mar. 16—Whirley Peppers, San Jose.....W 4
Mar. 23—Don Cooper, San Jose.....KO 3
Apr. 6—Harold Wilson, Stockton.....KO 1
Apr. 14—Manuel Montes, Fresno...KO by 3
Apr. 26—Whirley Peppers, Stockton.....W 4
May 11—Reuben Salazar, San Jose.....W 4
May 17—Ralph Ambrose, San Francisco W 4
May 24—Reuben Salazar, San Francisco W 4
May 26—Ralph Ambrose, Oakland.....KO 4
June 2—Elmo Ollison, Oakland.....L 4
June 16—Elmo Ollison, Oakland.....KO 4
June 30—Reuben Salazar, Oakland.....KO 2
July 14—Wayne Sheppard, Oakland.....KO 5
July 21—Felix Ramirez, Oakland.....W 6
July 28—Ernie Pacheco, Oakland.....L 6
Sept. 14—Bucky Edwards, San Jose.....KO 1
Sept. 29—Johnny Gonzales, Oakland.....L 6
Oct. 5—Felix Ramirez, San Jose.....D 10
Nov. 9—George Hammer, Sacramento..W 6
Nov. 23—Ernie Pacheco, Sacramento...KO 5
Dec. 7—Tom Petty, Sacramento.....W 6

1949

18-4-1

Jan. 19—Baby Picazo, Sacramento.....KO 2
Jan. 24—Bobby Burgess, San Francisco..W 6
Feb. 8—Richard Cabral, Honolulu.....W 5
Feb. 15—Philip Kim, Honolulu.....KO by 8
Mar. 1—James Perry, Honolulu.....D 5
Mar. 15—Baby Garcia, Honolulu.....KO 4
Apr. 1—Raul Campos, San Francisco..KO 7
Apr. 22—James Carter, San Fran....KO by 6
June 1—Emil Barao, Oakland.....W 6
June 7—Emil Barao, Sacramento.....W 6
June 22—Baby Leroy, Oakland.....W 10
June 27—Pee Wee Swingler, Ocean Pk...W 10
Aug. 8—Pee Wee Swingler, Ocean Pk...W 10
Sept. 13—Manuel Madrid, Los Angeles..KO 4
Oct. 26—Mario Trigo, Oakland.....D 10
Dec. 23—Elmer Beltz, Hollywood.....L 10

1950

29-7-3

Feb. 1—Eddie Johnson, Oakland..KO by 4
Feb. 21—Joey Lopez, Sacramento.....L 10
Mar. 8—Emil Barao, Oakland.....W 10
Apr. 1—Joey Ortega, Eureka.....W 12
May 6—Baby LeRoy, Eureka.....KO 1
June 3—Lauro Salas, Eureka.....W 10
June 26—Rudy Cruz, San Francisco....KO 9
July 24—Kid Dussart, San Francisco..KO 7
Aug. 8—Rudy Cruz, Los Angeles.....L 10
Aug. 15—Mario Trigo, Los Angeles.....W 10
Sept. 8—Ernesto Aguilar, Eureka.....W 10
Sept. 23—Baby Ortiz, Eureka.....KO 9
Oct. 14—Henry Davis, Eureka.....W 10
Nov. 3—Art Aragon, Hollywood....KO by 2
Dec. 16—Lou Williams, Eureka.....D 10

1951

39-11-4

Jan. 26—Del Flanagan, San Francisco...L 10
Mar. 17—Don Rogers, Eureka.....L 10
May 8—Joe Lopez, Sacramento.....L 10
July 3—Emil Barao, Eureka.....W 10
Sept. 14—Mario Trigo, Eureka.....L 10

40-18-4

1952

Feb. 16—Sammy Figueroa, Eureka.....D 10
June 14—Lou Williams, Eureka.....W 10
Aug. 6—Casanova Pacheco, Eureka...KO 5
Aug. 15—Lavert Smith, Eureka.....W 10
Sept. 20—Mario Trigo, Eureka.....W 10
Nov. 29—Freddy Herman, Eureka.....W 10
Dec. 9—Jimmy Carter, Oakland.....L 10
Dec. 20—Chu Chu Jiminez, Eureka.....W 10

1953

46-16-5

Feb. 28—Gerald LaBroi, Eureka.....KO 8
Mar. 14—Ramon Tiscareno, Eureka.....L 10
Apr. 25—Harry Smith, Eureka.....KO 9
May 23—Carmine Fiore, Chicago.....L 10
June 19—Jimmy McCoy, Eureka.....W 10
July 18—Ralph Cervantes, Eureka.....W 10
Aug. 6—Eddie Johnston, Las Vegas.....W 10
Dec. 19—Santiago Esteban, Eureka.....L 10

1954

51-19-5

Feb. 22—Freddie Herman,
South Gate.....KO by 10
Nov. 3—Carmen Venuto, Richmond...KO 5
Nov. 16—Al Barbero, Sacramento...KO by 6

1955

52-21-5

Jan. 24—Alex Amador, San Francisco...L 10
Feb. 15—Floyd Sampson, Richmond.....W 10
Mar. 28—Al Villafarra, Stockton.....L 10
May 24—Bob Sanders, San Jose.....L 10

DAVE WHITLOCK

San Francisco, Cal., Heavyweight

Previous record in 1952 book on page 579. Started boxing in 1947. Retired in 1951 after being knocked out three times in a row.

1953

May 18—Benny Wise, South Gate.....W 10
Nov 2—Willie Bean, South Gate...KO by 3
Dec. 4—Vern Escoe, Edmonton.....L 8

1954

Jan. 16—Vern Escoe, Edmonton.....W 10
Oct. 6—Howard King, San Francisco....L 6

1955

Jan. 13—Bob Wise, San Francisco.....W 6
Jan. 27—Bob Albright, Los Angeles.....W 10
Mar. 7—Howard King, San Francisco...D 10
Apr. 4—Bob Wise, San Francisco.....KO 3
June 13—Eddie Cotton, San Francisco....W 10
Sept. 29—Floyd Patterson,
San Francisco.....KO by 3

RON WHITTLE

Salt Lake City, Utah, Light Heavyweight

1947

Sept. 22—Matt Jackson, Salt Lake C..KO by 3
Oct. 1—Sonny Kelley, Jordan.....W 6
Oct. 13—John Jennings, Salt Lake City..D 6

1948

Mar. 9—Willie Parker, Salt Lake City..W 6
Mar. —John Jennings, Winnimuca....L 10
June 14—Tommy Fair, Salt Lake City..KO 2
June 26—Irish Pat O'Day, Winnimuca..KO 2
July 5—Tommy Fair, Salt Lake City...D 6
Sept. 6—Dean Hubbard, Winnimuca.....L 10
Sept. 27—K. O. Chips, Salt Lake City..KO 3
Oct. —Jackie Burk, Salt Lake C..KO by 6

1949

Apr. 11—Red Huff, Salt Lake City.....L 6
May 30—Paulie Peters, Winnimuca....KO 3
June 14—Ralph Helms, Salt Lake City...W 8
June 21—John Jennings, Salt Lake City..W 6
July 12—Billy Davis, Salt Lake City...KO 6
Aug. 3—Lee Carter, Salt Lake City.....W 6
Aug. 18—Lou Mays, Midvale.....W 6
Aug. 23—Benny Flake, Salt Lake City...D 6
Sept. 1—Windmill Johnson, Salt Lake..KO 6
Oct. 4—Jimmy Maggert, Salt Lake C...KO 1
Oct. 17—Floyd Gibson, Salt Lake C..KO by 2
Nov. 12—Tommy Fair, Salt Lake City...W 6
Nov. 21—Paul Perkins, Salt Lake City...L 6

1950

Feb. 20—Eddie Halligan, Salt Lake City..D 8
Apr. 14—Frank Ronkovich, Salt L. City..D 10
July 6—Lee Sala, Cheyenne.....KO by 1
Aug. 15—Paul Perkins, Salt Lake City...D 8
Nov. 14—Frank Gimbel, Calgary.....W 10
Dec. 11—Frankie Gimbel, Salt Lake City..W 8

1951

Jan. 15—Jack Horn, Salt Lake City----KO 2
Mar. 13—Joe Kahut, Salt Lake City-----W 10
Apr. 9—Anton Raadik, Salt Lake City ----------KO by 9
May 1—Harry Matthews, Portland KO by :
Aug. 14—George Harvey, Salt Lake City W 8
Dec. —Eddie Cotton, Vancouver-KO by 9

1952

Jan. 7—Wendell Haskell, Ogden------KO 5
Jan. 14—Dave Tittman, Salt Lake City--W 6
Feb. 14—Bob Dunlap, San Fran------KO by 2
Aug. 8—Wendell Haskell, Ogden--------L 6
Sept. 15—Earl Walls, Edmonton-----KO by 5
Nov. 17—Chuck Woodworth, Salt Lake City----------L 8

1953

Feb. 5—Eddie Cotton, Tacoma-----KO by 6
Sept. 9—Vern Escoe, Salt Lake City-KO by 5

1954

Feb. 13—Chuck Woodworth, Salt Lake City----------KO by 5
Apr. 26—Art Hughes, Salt Lake City----W 8
May 18—Johnny Masonovich, Salt Lake City ----------L 6
June 21—Joe Gaiton, Salt Lake City----KO 2
July 30—Harley Breshears, Seattle-KO by 4
Aug. 16—Harley Breshears, West Jordan ----------KO by 3
Aug. 30—Paul Perkins, West Jordan-----W 8
Sept. 27—Harvey Taylor, Salt Lake City--L 6
Oct. 18—Junior Washington, Salt Lake City ----------L 6
Nov. 16—Freddy Miller, Salt Lake City--W 6

1955

Jan. 18—Benny Flake, Salt Lake City----L 5
Mar. 1—Wilbur Dilly, Milwaukee-------L 6
July 18—Bull Halsey, West Jordan------W 4
Aug. 24—Ernest Fann, West Jordan------D 4

AL WILCHER

Los Angeles, Calif., Bantamweight

1955

Nov. 3—Herman Fandel, Los Angeles--KO 1
Nov. 12—Rocky Fontkette, Hollywood---W 4
Nov. 17—Rocky Fontkette, Los Angeles-W 4
Dec. 1—Tony Herrera, Los Angeles-----W 4
Dec. 15—Tony Herrera, Los Angeles-----W 4
Dec. 28—Rudy Lara, Los Angeles--------W 4

CHET WILEY

Detroit, Mich., Welterweight

1953

Feb. 17—Dick Kerber, Milwaukee---KO by 3
May 28—Johnny Valentine, Detroit------L 6
Nov. 12—Duke Harris, Detroit-------KO by 4

1954

Jan. 7—Calvin Hill, Detroit----------L 4
Feb. 3—Joe Clark, Detroit----------L 4
Feb. 4—Roy Carruthers, Akron--------KO 4
Feb. 27—Bipp Baer, Toledo----------W 4
Mar. 3—George Reid, Detroit----------L 4
Mar. 22—Alan Kennedy, Detroit---------D 4
June 1—Alan Kennedy, Detroit----------L 4
Oct. 12—Jackie Butler, Detroit---------L 5
Nov. 9—Norm Johnson, Milwaukee KO by 5

1955

Aug. 22—Dick Kuster, Saginaw----------L 4
Oct. 15—John Rocha, Lansing----------W 4
Nov. 29—Larry Watkins, Flint----------W 4
Dec. 12—Chuck Taylor, Saginaw---------L 4

ROGER WILEY

Beverly, Mass., Light Heavyweight

1952

Dec. 1—Bob Young, Providence---------L 4

1953

Jan. 5—Bob Young, Providence--------L 4
Mar. 24—Joe Grimard, Portland----KO by 4
Oct. 31—Joe Grimard, Boston----------L 8
Dec. 12—Joe Grimard, Boston ---------KO 5

1954

Jan. 18—Junior Washington, Boston----D 6
Jan. 28—Junior Washington, Worcester--L 6
Apr. 24—Bob Murphy, Boston----------D 10

1955

Mar. 28—Bobby Quinn, Brockton -------L 8
Apr. 16—Bobby Quinn, Boston --------KO 2
May 3—Bob Young, Boston----------L 8
May 17—Claude Chapman, Boston--KO by 4

EARL WILKERSON

Chicago, Ill., Middleweight

1952

Nov. 26—Richie Anderson, Chicago-KO by 1
Dec. 2—Ronnie Moore, Pittsburgh-KO by 4

1953

May 19—Ulysses Washington, Jacksonville ----------W 4
June 2—Joe Lorie, Jacksonville-------KO 1
June 16—Otis Douglas, Jacksonville----KO 2
June 23—Andy Mayfield, Miami Beach ----------KO by 3

1954

Mar. 11—Bolvin Deveaux, West Palm Beach ----------W 4
Apr. 2—Bolvin Deveaux, West Palm Beach ----------W 4
Dec. 9—Kid Chocolate, W. Polm Beach-W 4
Dec. 30—Sammy Stone, W. Palm Beach--D 6

1955

Jan. 8—Jimmy Ford, Miami ------KO by 6
Jan. 20—Jimmy Ford, W. Palm Beach---------KO by 1
Feb. 11—Kid Gavilan II, W. Palm Beach---------KO by 4

DAVE WILKINS

Kilgore, Texas, Middleweight

1955

Mar. 10—Bill Reed, Dallas----------L 4
June 11—Al Cox, Ft. Worth----------L 4
July 18—Lucky Delay, Waxahachie------L 6
Aug. 18—Bobby Jones, Dallas----------W 4
Nov. 7—Carl Tate, Tyler----------W 4
Nov. 10—Jerry Kersee, Dallas----------L 4
Nov. 29—Carl Foy, Ft. Worth----------L 4
Dec. 1—Jerry Kersee, Dallas------KO by 2

JOE WILKINSON

Washington, D. C., Featherweight

1953

Apr. 24—Charlie McGarrity, Boston----KO 3
May 7—Guillermo Roberts, Newark----W 6
May 14—Guillermo Roberts, Newark---KO 5
June 19—Ike Chestnut, N. Y. City---KO by 6
Aug. 1—Jose Bruno, Buenos Aires-KO by 6
Aug. 25—Mario Lopiano, Buenos Aires ----------KO by 6

1954

Mar. 11—Mack Little, Newark----------KO 4
Mar. 25—Baby Beau Jack, Newark------W 8
May 17—Art Mullin, New York----------W 8
July 12—Harold Gomes, Boston----------L 10
Aug. 9—Al Tisi, New York----------L 8
Nov. 8—Baby Beau Jack, New York----W 6

1955

May 2—Tommy Bain, New York--------L 6
June 3—Juan Venegas, San Juan-------W 10
July 1—Miguel Berrios, San Juan------W 10
Aug. 6—Francisco Garcia, San Juan-----L 10
Dec. 5—Baby Beau Jack, New York----W 6
Dec. 27—Bobby Courchesne, Holyoke----L 10

AL WILLIAMS

Los Angeles, Cal., Middleweight

1953

Oct. 6—Billy Hill, Los Angeles--------LT 3
Oct. 12—Kenny Hanson, South Gates----L 4
Oct. 20—Satchell Porter, Los Angeles---D 4
Oct. 27—Kenny Hanson, Los Angeles----L 4
Nov. 2—Tony Morales, South Gate-----W 4
Nov. 9—Satchell Porter, South Gate-----L 4
Nov. 10—Pete Gonzales, Los Angeles-----L 4
Nov. 17—Satchel Porter, Los Angeles-----L 4
Dec. 8—Frankie Crockett, Los Angeles-W 4
Dec. 22—Fred Hawkins, Los Angeles-----W 4
Dec. 28—Willie Robinson, South Gate---W 4

1954

Jan. 4—Willie Robinson, South Gate----W 4
Jan. 11—Pete Janke, South Gate--------W 6

Jan. 25—Pete Janke, South Gate W 6
Feb. 8—Tag Mayfield, South Gate W 4
Feb. 15—Willie Robinson, South Gate W 4
Feb. 18—Leon Strickland, Los Angeles KO 2
Apr. 16—Joe Cardenas, Wilmington W 4
May 1—Bobby Ross, Hollywood W 4
June 4—Eddie Williams, Wilmington W 4
June 11—Georgie Holmes, Hollywood W 4
June 21—John Houston, Los Angeles KO by 5
Sept. 30—Dick Sizbette, Seattle W 6
Nov. 1—Mickey Rhodes, Butte W 6
Nov. 9—Johnny Wells, Seattle W 8
Nov. 15—Satchel Porter, Los Angeles W 6
Dec. 14—Vinnie DeCarlo, Seattle W 10

1955

Jan. 20—Johnny Wells, Seattle KO 5
Mar. 22—Milo Savage, Seattle W 10
May 3—Milo Savage, Seattle L 10
June 21—Richie Lopez, Seattle W 10

ALVIN (ATHOS) WILLIAMS

Wichita, Kan. Light Heavyweight

1948

Sept. 29—Lucky Mundy, Wichita KO 1
Oct 20—Roy Augustine, Wichita KO 2
Nov. 3—Earl Stone, Wichita W 4
Nov. 17—Manuel Segobia, Wichita W 4
Dec. 8—Henry Clay, Wichita KO 1
Dec. 14—Elmer Carson, Topeka W 4

1949

Jan. 12—Ray Augustus, Wichita W 6
Jan. 31—Larry Davis, Omaha W 6
Feb. 16—Jimmy Watson, Wichita KO 2
Feb. 28—Joey Hartfield, Omaha W 6
Mar. 16—Ray Augustus, Topeka L 6
Mar. 28—Earl Wenbourne, Omaha W 8
Apr. 28—Jimmy Cone, Wichita W 10
May 23—Don Lee, Omaha W 10
June 7—Earl Wenbourne, Topeka KO 4
Apr. 6—Jimmy Richards, Wichita D 10
July 7—Ray Augustus, Topeka D 8
July 20—Jimmy Bovee, Topeka KO 3
Aug. 5—Al Hagen, Topeka KO 4
Aug. 11—Baby Joe Walcott, Council Bluffs D 10
Sept. 14—Jimmy Burke, Wichita KO 2
Sept. 23—Baby Joe Walcott, Omaha L 10
Oct. 5—Bert Ellis, Topeka KO 2
Oct. 12—Ray Augustus, Wichita W 10
Oct. 19—Pennington Brown, Topeka W 10
Oct. 25—Chuck Hunter, Cleveland L 8
Oct. 31—Kid Bartley, Chicago KO 2
Nov. 9—Eddie Miller, Wichita KO 8
Dec. 7—Anton Raadik, Wichita W 10

1950

Jan. 4—Bert Lytell, Wichita L 10
Jan. 11—Woody Green, Topeka KO 2
Jan. 26—Jimmy Welch, Omaha W 10
Feb. 1—Giovanni Manca, Wichita W 10
Feb. 18—Hubert Hooks, Wichita D 10
Mar. 20—Gene Pearce, Amarillo KO 3
Mar. 29—Orville Bitney, Wichita W 10
Apr. 5—Rafael Aviles, Wichita KO 1
Sept. 13—Pennington Brown, St. Louis D 8
Oct. 5—Joey Hartfield, Kearney, Neb. W 10
Nov. 15—Louis Gray, Wichita W 10

1951

Jan. 10—Jesse Turner, St. Louis W 6
Jan. 17—Ron Delaney, Wichita L 10
Feb. 7—Dallis Hill, Wichita KO 2
Mar. 14—George Sherman, Chicago L 6

1952

Mar. 20—Joe Arthur, Topeka W 10
Apr —Terry O'Connor, Topeka W 10
Nov. —Bob Garner, Kansas City KO 3
Nov. —Joe Arthur, Kansas City L 10

1953

Feb. —George Blackstone, Kan. City KO 2
Feb. 25—Andy Goodwin, St. Louis L 6
Apr. 15—Ponce de Leon, Topeka W 8
July 12—Elmer Smith, Council Bluffs W 6
Aug. 12—George Blackstone, Council Bluffs KO 3
Sept. 12—Ray Augustus, Hoisington D 6
Nov. 10—Dick Brown, Houston L 10
Nov. 24—Joe Moran, San Antonio W 12

1954

Feb. 11—Jimmy Welch, Wichita L 10
Mar. 16—Elmer Smith, Wichita KO 2
Apr. 1—Ray Augustus, Hutchinson W 6
Apr. 19—Floyd Patterson, Brooklyn L 8

1955

Jan. 20—Willie Crawford, Topeka KO 5
Feb. 24—Mike Carrol, Topeka KO 1
Mar. 17—Frank McGary, Topeka W 8
Mar. 28—Harvey Fellon, New Orleans KO 6
Apr. 14—Ray Augustus, Hays W 6
Sept. 8—Floyd Patterson, Moncton KO by 8

BILLY WILLIAMS

Philadelphia, Pa., Middleweight

1955

Jan. 21—Eddie Olding, Philadelphia KO by 4
Mar. 4—Ernie DeLaurio, Philadelphia L 4
Apr. 5—Tommy Kirk, Bristol, Pa. KO by 1
May 12—Mario Lanni, Philadelphia KO 3

CLARENCE WILLIAMS

Hollywood, Calif., Heavyweight

1955

Mar. 31—Larry Flynn, Los Angeles L 4
Apr. 5—Freddy Brown, Butte KO 1
May 14—Eddie Machen, Redding KO by 3
Aug. 2—Fred Milton, Bakersfield L 4
Nov. 26—Ernie Fields, Hollywood L 4
Dec. 10—Gene Thompson, Hollywood W 4

ED WILLIAMS

Chicago, Ill., Light Heavyweight

1955

Feb. 8—Joe Chibe, Chicago L 4
Mar. 15—Joe Chibe, Chicago L 4
Apr. 12—Frank McGarry, Chicago KO by 5

ERNIE WILLIAMS

Washington, D. C., Welterweight

1954

July 26—Johnny Gwynn, Brooklyn L 6
Sept. 3—Fredrico Escalero, New York W 4
Sept. 17—Larry McGroarty, Washington KO 1
Oct. 18—Buddy Griffiths, New York KO 2
Dec. 10—Armand Bush, New York KO 3

1955

Jan. 10—Mel Collins, New York L 6
Feb. 4—Tommy Barto, New York KO 8
Apr. 20—Tucco Valdez, Washington KO 2
May 24—Archie Monroe, Washington W 5
June 24—Buddy Jackson, Syracuse W 6
July 11—Larry Crawley, New York W 6
Sept. 19—Bobby Shell, New York W 6
Sept. 30—Jimmy Evans, Washington KO 1

FRANK WILLIAMS

Cincinnati, O., Heavyweight

1955

Mar. 29—Dave Ragus, Cincinnati W 6
Apr. 11—Jock McLeon, Edmonton KO 3
Aug. 3—Bob Biehler, Syracuse L 6
Aug. 31—Jimmy McMillan, Cleveland W 4
Sept. 21—Julius Griffin, New York L 4

HAROLD WILLIAMS

Port Arthur, Texas, Heavyweight

1955

June 30—Alvin Green, Port Arthur W 4
July 15—Lajuin Burks, Port Arthur W 4
Aug. 1—Forest Bridges, Port Arthur KO 2
Aug. 23—John Mason, Port Arthur W 6
Sept. 13—James Cartwright, Port Arthur W 6

JACK WILLIAMS

Vancouver, B.C., Welterweight

1953

Feb. 15—Carl Schafer, Calgary W 4
Mar. 4—Frankie Parker, Calgary W 4
Apr. 28—Buster Keaton, Calgary W 4
Dec. 7—Bob Trochi, Calgary W 4

1954

(Inactive)

1955

Feb. 12—Carl Brunson, Vancouver-------W 6
Apr. 21—Tommy Berg, Vancouver-------W 6
July 1—Yo Yo Lewis, Vancouver-------W 6
Nov. 3—J. C. Johnson, Vancouver--KO by 2

JAKE WILLIAMS

Portland, Ore., Heavyweight

1953

May 4—Clyde Watson, South Gate----KO 3
May 11—Cal Chambers, South Gate------D 4
Oct. 3—Gene Brown, Hollywood------KO 2
Dec. 16—Baby Dutch Culbertson, Hollywood ----------W 6

1954

Jan. 27—Jimmy Sheets, Los Angeles---KO 9
Feb. 20—Harlan Kelley, Hollywood----TD 5
Mar. 13—Jimmy Sheets, Hollywood-----KO 3
Apr. 13—Bob Albright, Los Angeles------L 10
July 26—J. B. Reed, Los Angeles--------L 10

1955

Jan. 1—Dale Hall, Hollywood----------NC 10
Jan. 15—Dale Hall, Hollywood----------L 6
July 28—Zora Folley, Los Angeles--KO by 7

KELLY WILLIAMS

Barberton, Ohio, Lightweight

1955

Apr. 2—Bobby Woods, Cleveland--------L 4
May 4—Bobby Woods, Cleveland-------W 4
May 14—Ray Johnson, Cleveland----KO by 1
Dec. 23—Bobby Woods, Youngstown-----L 4

PHIL WILLIAMS

Chicago, Ill., Welterweight

1952

Aug. 24—Johnny Gillespie, Chicago------L 4
Nov. 10—Johnny Gillespie, Chicago------D 4
Aug. 29—John Gillespie, Benton Harbor-L 4
Oct. 13—Herbie Schoen, Chicago---KO by 2
Dec. 8—John Gillespie, Chicago--------L 4

1953

May 18—Vernon Roberts, Chicago-------L 4
June 1—Cleo Miller, Chicago-------KO by 1

1954

Dec. 7—Cloyd Ketcherside, Chicago ----------KO by 2

1955

May 3—John L. Perry, Detroit-----KO by 5
Sept. 7—Juan Tedejas, Syracuse---------L 6
Nov. 30—Tommie Smith, Boston----------L 6

PRIMUS WILLIAMS

Cincinnati, O., Welterweight

1954

Mar. 13—Charlie Glover, Cincinnati------L 6
Sept. 11—Don Keeling, Cincinnati -------W 4

1955

Apr. 14—Tom Hickey, Milwaukee--------L 6

SHERMAN WILLIAMS

Louisville, Ky., Middleweight

1954

Jan. 29—George Wilson, Louisville------L 4
Feb. 26—George Wilson, Louisville-----KO 4
Mar. 5—Lee Mulligan, Louisville-------W 4
June 18—Billy Hester, Louisville----------L 10
June 25—Warren Desmond, Louisville---W 6
July 2—Billy Hester, Louisville--------W 6
Sept. 17—Duke Peaks, Louisville--------KO 4
Sept. 24—Willie Johnson, Louisville------L 6
Oct. 22—Billy Hester, Louisville--------L 12
Nov. 5—Eddie Miller, Louisville-------KO 2
Oct. 1—Willie Johnson, Louisville-----W 10
Nov. 11—Tommy Carter, Owensboro---KO 2
Nov. 19—Charlie Glover, Louisville------L 6
Dec. 11—Jimmy Welch, Louisville--------L 8
Dec. 22—Eddie Smith, Detroit------KO by 2
Dec. 24—George Boddie, Dayton---------L 4

1955

Mar. 17—Jimmy Welch, St. Louis--------L 8
Apr. 22—Al Carter, Charleston---------KO 4
May 5—Joey Giambra, Austin-----KO by 6
June 11—Tino Longoria, Kileen------KO by 4
Aug. 6—Jimmy Voss, Cleveland--------KO 7
Aug. 29—George Boddie, Louisville------D 8
Sept. 29—George Boddie, Jeffersonville --D 8

TED WILLIAMS

Los Angeles, Cal., Welterweight

1954

Sept. 13—Walter Tyler, Los Angeles KO by 3
Oct. 5—Alex Diaz, Ocean Park---------L 4
Nov. 22—Alex Diaz, Los Angeles---------D 4
Dec. 18—Richie McLane, Hollywood KO by 4

1955

June 20—Billy Blevins, Pasadena----KO by 2

VINNIE WILLIAMS

Meridan, Conn., Lightweight

1955

Aug. 30—Steve Ward, Hartford----------L 6
Sept. 13—Steve Ward, Hartford------KO by 5

VIRGIL WILLIAMS

Monroe, Mich., Welterweight

1955

July 19—Shelton Harrison, Detroit-----KO 4
Aug. 22—Joe Garza, Saginaw----------L 4
Sept. 20—John Rocha, Detroit---------KO 5
Oct. 7—Ted Wright, Detroit--------KO by 4
Nov. 15—Del Porter, Milwaukee----------L 4

LLOYD (BO) WILLIS

Miami, Fla., Heavyweight

1953

Oct. 20—Cleveland Williams, Miami Beach ----------KO by 2
Nov. 17—Claude Rolfe, Miami Beach-----W 8
Dec. 8—Claude Rolfe, Miami Beach----W 8

1954

Mar. 4—Al McGhee, W. Palm Beach---KO 3
Mar. 13—Julio Mederos, Havana --------L 10
Apr. 6—Julio Mederos, Miami Beach ----------KO by 5
May 22—Charlie 'Doc' Williams, Miami--L 8
June 9—Julio Mederos, Miami Beach---W 10
July 20—Ralph Schneider, Miami Beach-W 10
Sept. 7—Sid Peaks, Miami Beach---------W 10
Oct. 5—Julio Mederos, Miami Beach---L 10
Nov. 2—Paul Andrews, Miami Beach ----------KO by 2
Nov. 30—Lee Pearce, Miami Beach----KO 4
Dec. 21—John Holman, Miami Beach ----------KO by 8

1955

Apr. 5—Joe Lindsay, Miami Beach KO by 8
July 12—Hans Friedrich, Miami Beach--L 8
Sept. 13—Jim Persey, Miami Beach--KO by 2

HARRY WILLS

Los Angeles, Calif., Heavyweight

1944

Dec. 11—Tony Anderson, Ocean Park--KO 1
Dec. 18—Bill Lisoni, Ocean Park---------L 4

1945

Jan. 2—Russ Metcalf, Los Angeles------W 4
Jan. 8—Bill Lisoni, Ocean Park--------W 4
Jan. 16—Bill Lisoni, Los Angeles--------W 4
Feb. 2—Bilbo Smith, Holywood--------KO 4
Feb. 6—Al Williams, Los Angeles-------W 4
Feb. 20—Ray Acosta, Los Angeles------KO 1
Mar. 6—Art Santelli, Los Angeles-------W 4
Mar. 20—Art Santelli, Los Angeles--------D 4
Apr. 16—Ray Acosta, Ocean Park--KO by 2
May 14—Ray Acosta, Ocean Park---------L 4
May 25—Allen Arnett, Hollywood--------L 4
May 29—Jack Butler, Los Angeles--------D 4
July 16—Jack Butler, Ocean Park--------L 4
July 20—Fred Russell, Hollywood-------W 4
Aug. 7—Allen Arnett, Los Angeles------W 4
Oct. 15—Al Timmons, Ocean Park-------D 4
Nov. 5—Henry Rich, Ocean Park--------W 4
Nov. 12—Al Timmons, Ocean Park-------W 6
Dec. 11—Duncan Curry, Los Angeles-----D 1
(Curry's left eye cut)
Dec. 17—Al Timmons, Ocean Park-------L 4

1946

Jan. 2—Steve Ludman, Long Beach----W 4
Jan. 9—Carlton Perry, Long Beach----W 4
Feb. 13—Tommy Garland, Long Beach--L 6
Mar. 4—Willie Brown, San Fran.--------W 6
Mar. 8—Frisco James, Hollywood-------W 4
Apr. 29—Pat Valentino, San Fran.--------L 10
June 4—Dave Johnson, L. A.----------W 6
July 22—Bobby Zander, Ocean Park-----L 10
Aug. 16—Rusty Payne, San Diego--------L 10

1947

Jan. 31—Jimmy Martin, Hollywood.....W 6
June 23—Joe Louis, Los Angeles.....Exh. 4
Aug. 11—Tony Bosnich, San Francisco....L 10
Sept. 5—Jesse Hall, Hollywood.....L 6

1948

Apr. 6—Dale Hall, Los Angeles ....KO by 1
Oct. 29—Billy McClure, Hollywood .....D 1
Dec. 30—Clarence Henry, Hollywood .....KO by 2

1949

Jan. 10—Floyd Richardson, Salt Lake City .....D 10
Mar. 22—Ray Stevens, San Jose.....KO 9
Apr. 6—Bob Dunlap, Oakland.....L 10
Aug. 22—Rex Layne, Salt Lake City KO by 6

1950

Jan. 19—Joe Lindsay, New York.....L 10
May 26—Grant Butcher, San Fran.....L 10
Nov. 20—Freddie Beshore, Baltimore....W 10

1951

Jan. 22—Jimmy Bivins, Baltimore..KO by 4
Sept. 17—Jesse Manigault, Baltimore....W 10

1952

Mar. 24—Art Swiden, Baltimore.....L 8
Nov. 8—Harry Matthews, Spokane.....L 10

1953

June 6—Leonard Morrow, Eureka.....L 10
Sept. 8—Kirby Seals, Los Angeles.....KO 9
Dec. 22—Kirby Seals, Los Angeles.....NC 6

1954

(Inactive)

1955

Mar. 4—Jimmy Ingram, San Diego....KO 2
Apr. 2—Tiger McHenry, Hollywood.....D 6
May 2—Fred Taylor, Las Vegas.....KO 6

JOHNNY WILLS

Oakland, Cal., Lightweight

1954

July 26—Lorenzo Vazquez, Oakland.....L 6
Oct. 18—Toby Salazar, Salt Lake City...W 4

1955

Jan. 11—Abel Perez, Richmond.....KO 3
Feb. 1—Gene Ingram, Richmond.....W 6
Feb. 21—Bob Sanders, San Francisco....W 5

KENNY (TONY) WILLS

El Cerrito, Calif., Lightweight

1955

May 24—Frank Elias, Richmond.....W 4
June 13—Georgie Sullivan, San Francisco D 4
June 23—Fred Rascom, Oakland.....L 4
Sept. 1—George Sullivan, Oakland.....L 4

YOUNG WILLS

Providence, R. I., Bantamweight

1953

Jan. 15—Cliff Brown, Fall River.....L 4
Jan. 22—Joe Nardo, Fall River.....L 4
Feb. 5—Cliff Brown, Fall River...KO by 2
Apr. 9—Bob Wagner, Fall River.....L 4
Oct. 22—George Gettancourt, Fall River .....KO 1
Nov. 12—Tony Tavares, Fall River.....L 4
Nov. 19—Al Bergevin, Worcester.....KO 4
Dec 3—Nick DeVanno, Worcester.....D 6
Dec. 14—Kenny Adams, Holyoke....KO by 2

1954

Jan. 19—Al Smith, Providence.....L 6
Jan. 28—Al Smith, Fall River.....L 6
Mar. 4—Charlie Veloza, Fall River.....KO 3
Mar. 8—Ed Linsay, Providence.....W 4
Apr. 19—Ed Linsay, Providence.....W 4
May 10—Bobby Soares, Providence.....L 4
Sept. 24—Tony Grasso, New Britain.....L 8
Oct. 5—Charlie Anderson, Boston.....D 4

1955

Jan. 17—Bobby Soares, Providence....KO 1
Jan. 24—Charlie Voloza, Providence.....L 4
Jan. 31—Charlie Voloza, Providence.....L 4
Mar. 8—Bobby Soares, Providence.....L 4
Apr. 25—Bobby Soares, Providence.....L 4

EDDIE WILOBY

Galveston, Texas, Lightweight

1954

Mar. 16—Everett Joliette, Galveston.....D 4
Mar. 23—Ray Brown, Galveston.....W 4
Apr. 13—Oran Roberts, Galveston.....W 4
May 11—Turnip Green John, Galveston KO 2
May 18—Charley Beasley, Galveston....L 4

1955

Mar. 1—Pete Carrizales, Galveston.....D 4
Mar. 28—Pete Carrizales, Corpus Christi L 4
Apr. 5—Bobby Henry, Houston.....W 4
May 5—Johnny Ramos, Austin.....KO by 2
May 31—Lorenzo Hainsworth, Beaumont .....KO by 1
June 6—J. W. Henry, Port Arthur..KO by 4

AL WILSON

Englewood, N. J., Welterweight

1948

May 31—Joe La Scala, Newburg, N. Y. KO 2
June 21—Lenny Caesar, Newburg, N. Y. KO 3
July 20—Freddie Latson, Brooklyn.....KO 4
Aug. 16—Ray Jackson, Brooklyn.....W 6

1949

Feb. 9—Dave Peters, N. Y. C.....KO 2
Feb. 22—Wilfredo Miro, Hartford...KO by 7
Mar. 15—Billy Wade, Hartford.....W 8
Apr. 22—Charley Smith, N. Y. C.....W 8
Dec. 16—Bobby Copeland, New York.....L 4

1950

Apr. 17—Frankie Foley, Holyoke.....KO 2
May 10—Richie Orange, New York.....W 6
June 26—Tony Armentares, Springfield..KO 3
July 17—Jimmy Taylor, Springfield.....W 8
July 24—Henry Brown, Pittsfield.....W 8
Aug. 9—Al Mobley, Jersey City.....D 6
Sept. 18—Sammy Walker, Holyoke.....D 10
Oct. 2—Sammy Walker, Holyoke.....L 10
Dec. 22—Bobby Rosodo, New York.....L 6

1951

Feb. 12—Charley Thompson, Providence..W 8
Mar. 19—Jimmy Taylor, Providence.....W 8
Apr. 20—Richie Anderson, N. Y.....W 8
May 18—Richie Anderson, N. Y.....W 6
Aug. 27—Bobby Lloyd, Newark.....W 8
Sept. 19—Bobby Lloyd, Newark.....L 8
Oct. 19—Jetson Arnold, N. Y.....W 8
Nov. 15—Ted Murray, New York.....L 8

1952

Jan. 18—Jetson Arnold, New York City..L 8
Feb. 5—Charley Williams, Newark.....L 12
Feb. 18—Ted Murray, New York City...W 8
Mar. 24—Ernie Jackson, Toledo.....KO 5
Apr. 7—Randy Sandy, New York City...L 8
Nov. 28—Phil Burton, New York City...W 8

1953

Mar. 3—Phil Burton, Brooklyn.....W 10
Apr. 14—Johnny Bratton, Brooklyn.....L 10
May 8—Ramon Fuentes, N. Y. City.....L 10
Aug. 11—Ted Murray, Brooklyn.....W 10
Sept. 30—Johnny Bratton, Baltimore.....L 10

1954

Feb. 6—Maurice Harper, Sacramento....L 10
Dec. 14—Jimmy Champagne, Providence .....KO 1

1955

Mar. 7—Ronnie Delaney, New York....L 10
July 18—Pat Lowry, New York.....W 10
Sept. 12—Isaac Logart, New York.....L 10

CALVIN WILSON

Philadelphia, Pa., Heavyweight
Born, Trappe, Md., Oct. 30, 1932

1951

June 18—Jesse Manigault, Philadelphia..W 6
June 28—Jimmy Hill, Chester.....KO 6
Sept. 17—Bob Pinkart, Philadelphia....KO 1
Oct. 4—Carlton Moore, Philadelphia..W 5
Oct. 13—Norman Robinson, Phila.....KO 3
Nov. 12—Kid Crockett, Philadelphia...KO 3
Dec. 1—Doc Bee, Philadelphia.....W 6
Dec. 13—Rocky Brown, Philadelphia....W 6

1952

Feb. 7—Jimmy Hill, Philadelphia.....W 6
Feb. 25—Shirley Pemberton, Phila.....D 6
June 2—Elton Evans, Philadelphia.....W 6

Sept. 23—Gil Newkirk, Philadelphia-----W 6
Nov. 17—Dick Reddick, Philadelphia----W 6

1953-1954

(In U. S. Army)

1955

Aug. 29—Garvin Sawyer, New York-----L 4
Sept. 21—Johnny Jenkins, New York-----D 4

DANNY WILSON

Oakland, Calif., Featherweight

1955

June 20—Vernon Campos, West Jordan-KO 3
Aug. 24—Al Roocker, West Jordan------KO 1
Oct. 27—Ted Dean, Dallas----------KO 1
Nov. 10—Jose Govea, Dallas----------L 4
Dec. 19—Irwin LaBrode, New Orleans---W 4

IKE WILSON

Philadelphia, Pa., Featherweight

1951

May 24—Mike Ward, Coatesville---------L 6
July 26—Frankie DiPiano, Chester------L 4
Aug. 27—Tony Beltrante, Philadelphia---D 4
Dec. 13—Gus Davis, Philadelphia----KO by 3

1952

Feb. 23—Tony Beltrantei, Philadelphia--L 6
July 14—Murph Daley, Allentown-------D 4
July 17—Mike Ward, Coatesville, Pa.----L 4
Oct. 18—Tony Gallagher, Philadelphia--L 4
Dec. 6—Jack Cassidy, Philadelphia-----L 4

1953

Jan. 31—Joe Pietra, Philadelphia---KO by 3
June 13—Tommy Tibbs, Boston-----KO by 9
Oct. 23—Jimmy Soo, Philadelphia--KO by 3

1954

Feb. 26—Frankie DelPiano, Philadelphia-L 4
Mar. 12—Jimmy Armstrong,
Philadelphia ----------L 4
Mar. 16—Harold Smith, Washington-KO by 1
Nov. 3—Norman Cake, Philadelphia----L 4
Dec. 16—Spencer Edwards, Philadelphia-L 4

1955

Feb. 10—Bob Rynkowski, Philadelphia KO 1
Mar. 18—Mike DeStephano, Philadelphia L 4
Mar. 31—Frank Giosa, Philadelphia------L 4
Apr. 26—Frank Giosa, Philadelphia-KO by 4
Oct. 25—Tony Beltrante, Philadelphia---L 4
Nov. 15—Tony Beltrante, Philadelphia---L 6
Dec. 6—Johnny Johnson, Philadelphia--L 6

LLOYD WILSON

Los Angeles, Cal., Lightweight

1954

Apr. 16—Bobby Mattison, Wilmington----D 4
Apr. 27—Tony Reyes, Los Angeles------KO 3
June 28—Joe Peregrina, Los Angeles---KO 3
July 5—Willie Lucero, Los Angeles-----L 4
July 12—Willie Lucero, Los Angeles-----L 4
Aug. 16—Ray Serna, Los Angeles--------L 4

1955

Mar. 27—Jerry Goldberg,
Los Angeles ----------KO by 2

OLLIE WILSON

Hartford, Conn., Heavyweight

1953

Apr. 21—Larry Zernitz, Hartford--------L 6
July 8—Allen Williams, Bridgeport---KO 3
July 28—Elijah Edwards, Hartford-----KO 6
Oct. 3—Billy King, New Britain--------W 6
Nov. 9—Jimmy Walls, Holyoke---------L 6

1954

July 13—Billy Tisdale, Bridgeport-------L 6

1955

Feb. 14—Howie Turner, Brooklyn---KO by 1
Apr. 2—Billy King, Waterbury---------W 4

REUBEN WILSON

Watts, Calif., Heavyweight

1954

Mar. 26—Dave Hamza, Pasadena--------KO 1
Apr. 13—Enrique Maillar, Los Angeles-KO 1
Apr. 29—Bob Sherman, Pasadena-------KO 2
May 18—Willie McCoy, Los Angeles------L 4
Aug. 30—George Woods, Los Angeles----L 4

1955

Apr. 14—Kirby Seals, Los Angeles-------L 4
July 28—Paul Favrot, Los Angeles------KO 2
Aug. 2—Jimmy Ingram, Ocean Park---D 4
Aug. 16—Jimmy Ingram, Ocean Park---KO 3
Sept. 10—Paul Favrot, Hollywood-------KO 1
Sept. 24—Zora Folley, Clifton--------KO by 8

WILLIE WILSON

Providence, R. I., Heavyweight

1951

Sept. 17—Bobby Woods, Providence------W 4
Oct. 8—Big Boy Cappi, Providence---KO 2
Oct. 22—Jack Brennan, Providence-----W 6
Nov. 26—Jack Brennan, Providence-----W 6
Dec. 10—Clifton Murphy, Providence----W 6

1952

Feb. 18—Al Carpenter, Providence----KO 2
Mar. 3—Tommy Holmes, Providence--KO 1
Mar. 10—Ben Miller, Providence------KO 2
Mar. 17—Frank Zeno, Providence------KO 3
Mar. 31—Gil Newkirk, Providence-------W 8
Apr 21—Lonnie Clark, Providence-----KO 8
May 7—Norman Hayes, Providence--Exh. 3
May 12—Jeff Dyer, Providence----------W 8
July 19—Polly Smith, Westerly----------W 8
Oct. 20—Jeff Dyer, Providence----------W 8
Nov. 3—Dick Reddick, Providence-----W 8
Dec. 4—Sandy McPherson, Fall River--W 10

1953

Jan. 5—Dan Moray, Providence--------W 8
May 15—Matt Anderson, Chicago------KO 3
Oct. 19—Matt Daniels, Providence------W 8
Nov. 9—Willie James, Boston----------L 12

1954

Apr. 24—Ed Sanders, Boston----------W 5
Aug. 12—Ed Sanders, Boston----------L 8

1955

Jan. 24—Sonny Jones, Providence-------L 8
Feb. 14—Bert Whitehurst, Providence---L 8
Mar. 8—Sonny Jones, Providence-------L 8

HENRY WINCHMAN

New York, N. Y., Welterweight

1951

May 5—Jimmy Carabella, Brooklyn----W 4
July 9—Ernie Rivers, Philadelphia-----W 4
July 13—Richard Coleman, Long Beach-W 4
July 31—Artemio Garces, Brooklyn-----W 4
Aug. 17—Talbert Anderson, Long Beach-W 4
Sept. 22—Jimmy Sullivan, Brooklyn------L 4
Oct. 5—Jimmy Sullivan, N. Y.----------L 6
Oct. 18—Johnny Caro, New York City--W 4
Oct. 23—Santo Santiago, Brooklyn-----KO 4
Oct. 27—Jimmy Sullivan, Brooklyn------L 6
Nov. 2—Joe Pierro, N. Y.----------KO 3
Nov. 16—Johnny Caro, New York--------W 4
Nov. 29—Dave Seabrook, New York-----W 6
Dec. 10—Dave Seabrook, New York-----W 4
Dec. 20—Jerry Drouin, New York--------L 6
Dec. 28—Johnny Caro, New York------KO 4

1952

Jan. 3—Bobby Polowitzer, New York---L 6
Jan. 26—Danny Giovanelli, Bklyn. KO by 5
Mar. 1—Luis Ortiz Escuter, Brooklyn--W 6
Mar. 27—Jimmy Wilde, New York City--L 8
Apr. 14—Tommy Martin, New York City-W 8
May 5—Jerry Drouin, New York City--L 8
June 20—Jerry Drouin, New York City--W 6
Aug. 4—Phil Morizio, Brooklyn----------L 8
Oct. 27—Emerson Butcher, Brooklyn----W 6
Nov. 14—Jose Morell, New York City----L 6
Dec. 13—Gerry Drouin, Brooklyn--------D 8

1953

Jan. 23—Jerry Drouin, N. Y. City--------L 8
Mar. 31—Jose Morell, White Plains------L 8
June 5—Phil Morizio, N. Y. City--------W 6
Aug. 12—Jose Morell, N. Y. City--------KO 4
Oct. 16—Johnny DiGilio, N. Y. City------L 8

1954

Mar. 26—Danny Jo Perez, New York------L 6
June 24—Artie Thelmaque, New York----L 6
Aug. 16—Artie Thelmaque,
New York ----------KO by 2
Dec. 6—Artie Thelemaque, Brooklyn---D 8

1955

Jan. 10—Johnny Lissy, New York.....D 4
Mar. 18—Itzy Wallach, New York.....L 6
May 27—Itzy Wallach, New York.....W 6
Dec. 12—Itzy Wallach, New York.....W 6

WILLIE WINDOM

Detroit, Mich., Welterweight

1954

Mar. 22—Hank Lassure, Detroit.....W 5
May 1—Ray Jackson, Cincinnati .....W 4
May 4—Guido Picone, Detroit.....L 4
May 18—Hec Charette, Detroit.....KO 2

1955

Aug. 2—Herb Mickells, Detroit.....L 5

AL WINN 30-18-1-1

New York, N. Y., Light Heavyweight

1947 (22-9)

May 27—Sam Crawford, N. Y. C.....W 4
June 23—Ray Alverto, L. I. City.....KO by 1
July 21—Tom Domano, L. I. City.....KO 1
July 28—Lou Morgan, L. I. City.....KO 1
Aug. 4—Ralph Hughes, Brooklyn.....KO 1
Aug. 28—Richie Dallas, Brooklyn.....KO 1
Sept. 5—Johnny Bassett, N. Y. C.....L 4
Oct. 27—Leroy Coleman, N. Y. .....KO by 2
Dec. 30—Billy Williams, New York.....KO 3

1948

Jan. 19—Bobby James, New York ....KO 6
Feb. 17—Winston Corbett, Hartford ..KO 3
Apr. 19—Bobby James, Brooklyn .....KO 1
Apr. 27—Jimmy DeSouza, Brooklyn ..KO 5
June 29—Eddie Richardson, Bklyn ...KO 4
July 27—Don Hassock, New York ....KO 1
Aug. 11—Paul Darby, New York .....NC 5
Sept. 14—Johnny Garner, New York ...KO 3
Sept. 21—Roy Snead, New York .....W 8
Nov. 2—Al Fisher, New York .....KO 6
Nov. 22—Burl Charity, New York..KO by 8
Dec. 20—Burl Charity, New York .....D 8

1949 15-4-1-1

Feb. 9—Johnny Bassett, N. Y. C.....W 8
Mar. 28—Bobby James, N. Y. C.....KO 5
Sept. 26—Jimmy Beau, New Haven KO by 3
Nov. 28—Roland Randall, Washington..KO 3
Dec. 2—Clarence Wilkerson, New York..L 6

1950 18-6-1-1

Jan. 6—Jerome Richardson, New York..L 4
Jan. 16—Matthew Daniels, Brooklyn....W 6
Feb. 8—Kenny Harris, Philadelphia..KO 1
Feb. 27—Julian Keene, Washington..KO by 5
Mar. 13—Bob Isler, Philadelphia.....W 6
Oct. 26—Ray Bryan, Brooklyn.....KO 4
Dec. 7—Jerome Richardson, Brooklyn KO by 3

1951

Feb. 19—Sam Langford, Philadelphia....L 6
Nov. 26—Georgie Hill, New York.....KO 4
Dec. 19—Sampson Powell, New York....W 6

1952 24-10-1-1

Jan. 21—Raymond Dieu, New York....KO 1
Feb. 18—Paul Andrews, New York....KO 6
Mar. 3—Jose Basora, New York City....L 8
Mar. 31—Willie Troy, New York....KO by 5
July 28—Herbie Hayes, New York City..L 6
Aug. 25—Fred Newbill, Brooklyn.....KO 2
Oct. 24—Waddell Hannah, N. Y. C...KO by 6

1953 27-14-1-1

Jan. 3—Willie Dockery, Brooklyn.....L 8
Jan. 29—Herbie Hayes, N. Y. City.....W 8
Mar. 6—Dick Davis, N. Y. City.....KO 2
June 23—Willie Dockery, Brooklyn.....L 10
Oct. 1—Yvon Durelle, New Brunswick, N. B. .....L 10

1954

Feb. 15—Willie Dockery, Brooklyn..KO by 6

1955

Jan. 17—Gil Edwards, New York.....W 6

WOODY WINSLOW

(Winslow Woodard)

Los Angeles, Calif., Middleweight

1947

Feb. 25—Ross Anzalone, New York ....W 6
Apr. 19—Eli DeLoach, Brooklyn .....D 6
June 20—Ernest Dennis, New York .....L 4

1948

July 6—Tommy Mills, New York.....KO 4
July 20—James Carter, New York .....D 8
Sept. 21—Lawrence Brown, Sacramento..W 6
Oct. 25—Dave Linder, San Francisco ...W 4
Nov. 4—Benny Black, Fresno.....L 6

1949

Jan. 24—Ray Lewis, N. Y. C.....D 8
Sept. 7—Bobby Burgess, Fresno.....D 10
Nov. 1—Dick Wolfe, Portland.....L 10
Dec. 20—Nick Diaz, Merced .....W 10

1950

Mar. 8—Junius Washington, Oakland..NC 4
Mar. 28—Junius Washington, Oakland .....KO by 4
Oct. 30—Bobby Burgess, San Francisco..D 6
Nov. 13—Ernie Greer, Eureka.....KO 2

1951

May 14—Rudy Martinez, San Francisco..L 6

1952

Feb. 16—Ernie Greer, Oakland.....D 6
Feb. 26—Sonny Green, Sacramento.....W 4
Mar. 18—Sonny Green, Stockton....KO by 6
Mar. 25—Joe Gonzales, San Jose.....W 8
Apr. 14—Earl Turner, San Fran.....KO 5
Apr. 21—Ernie Greer, San Francisco....L 6
May 3—Charley Sawyer, Hollywood....L 6
Aug. 7—Jimmy McCoy, Eureka.....KO by 4

1953

Mar. 17—Eddie Jones, Stockton,.....W 6
May 26—Ernie Dickson, Stockton.....KO 3
July 6—Oscar Reyes, South Gate.....L 10
Aug. 25—Eddie Williams, Los Angeles...W 6
Sept. 21—Vinnie DeCarlo, So. Gate..KO by 2
Dec. 9—Reno Abellira, Honolulu...KO by 8

1954

Feb. 11—Lou Gage, San Francisco.....L 6
June 26—Bobby Rose, Hollywood.....W 6
Aug. 7—Harvey Taylor, Hollywood.....W 6
Dec. 4—Pete Servin, Hollywood...KO by 8

1955

Jan. 25—Sonny Gill, Ocean Park....KO by 7
May 5—Don Jose, Fresno.....D 8
Aug. 19—Ramon Tiscareno, Los Angeles .....KO 3
Sept. 3—Don Jordan, Hollywood.....L 10
Oct. 27—Art Aragon, Los Angeles..KO by 10

LEON (BILLY) WINSTON

Ft. Lewis, Wash., Heavyweight

1954

Feb. 4—Gene Brixon, Tacoma.....L 6
Feb. 23—Gene Brixon, Spokane.....KO by 6
June 29—Howard King, Richmond..KO by 4
July 12—Bob Wise, Oakland.....KO by 3
Oct. 19—Zeke Robinson, Richmond..KO by 4

1955

Jan. 27—Chris Chrisman, Vallejo.....KO 2
Feb. 10—Stan Bryant, Vallejo.....L 4
Mar. 22—Joe Louis III, Richmond...KO by 3

BOB WISE

Oakland, Calif., Light Heavyweight

1951

Dec. 12—Johnny Mack, San Francisco..KO 1

1952

Jan. 8—Esau Ferdinand, San Jose.....D 6
Jan. 26—Joe Orosco, Oakland.....KO 2
Feb. —Eddie Cotton, Vancouver..KO by 4
May 6—Dick Wagner, Portland....KO by 4
Oct. —Bob Dunlap, Idaho Falls..KO by 1

1953

Feb. 5—Joe Orosco, Oakland.....L 6
Mar. 21—Rocky Robinson, Hollywd..KO by 6
May 12—Howard King, Stockton.....L 6
June 18—Howard King, Oakland....KO by 1

1954

July 13—Billy Winston, Oakland.....KO 3
Sept. 2—Zeke Robinson, Oakland...KO by 4

1955

Jan. 17—Dave Whitlock, San Francisco..L 6
Feb. 12—Jackie Tornay, Oakland.....D 6
Feb. 22—Roger Rischer, Richmond.....L 6
Apr. 4—Dave Whitlock, San Francisco .....KO by 3

DICK WOLFE

Klamath Falls, Ore., Middleweight

1948

Jan. 1—Bud Abney, Portland ----- KO by 3
Feb. 3—Al Mendenhall, Portland ----- KO 1
Feb. 17—Dean Abney, Portland ---------- W 4
Apr. 7—Chuck Brown, Salem ----- KO by 8
Apr. 24—Dean Abney, Tillamook, ------ W 6
Apr. 27—Johnny Rilotas, Portland ----- KO 4
June 29—Tuffy Desjardins, Spokane ----- D 6
Sept. 28—Charley Johnson, Portland ---- D 6
Nov. 4—Charley Johnson, Tacoma ------ L 10
Nov. 18—Charley Johnson, Tacoma ------ L 10

1949

Jan. 20—Hal Robbins, Vancouver-------- D 8
Feb. 1—Hal Robbins, Portland---------- W 6
Feb. 8—Don Cain, Portland ---------- W 6
Apr. 6—Paul Kennedy, Salem---------- L 10
Apr. 20—Johnny Pancho, Salem-------- KO 2
May 3—Lloyd Wagner, Portland ------ W 10
May 24—Chester Slider, Portland-------- W 10
June 15—Mickey McCoy, Eugene, Ore. KO 2
July 19—Paul Kennedy, Portland------- W 10
Nov. 1—Woody Winslow, Portland------ W 10
Nov. 22—Paul Kennedy, Portland-------- D 6
Dec. 14—Lou Nunes, Salem, Ore.--------- W 10

1950

Feb. 27—Buford Ransom, Seattle-------- D 6
Mar. 16—Lou Joseph, Tacoma---------- D 10
July 18—Luis Ortiz, Portland---------- D 6
Oct. 10—Paul Kennedy, Portland-------- W 10
Nov. 2—Jimmy Nolan, Calgary--------- W 10

1951

Jan. 2—Alex Amador, Portland-------- D 8
Jan. 16—Chuck Putney, Portland------ KO 4
Apr. 9—Alex Amador, San Francisco---- L 10
May 15—Grover Jackson, Portland------ D 10
July —Bill Donnelly, Coos Bay, Ore.- W 6
Aug. 31—Kenny Nichols, Boise---------- D 6

1952

Apr. 14—Eddie Kahut, Portland-------- W 6
Mar. —Kenny Nichols, Baker, Ore.----- D 8
June —Jimmy Nolan, Edmonton------- L 10
July 12—Earl Turner, Klamath Falls KO by 3

1953

May 12—Chico Aguilar, Portland------- KO 5
May 19—Ken Nichols, LaGrande, O.------ W 10
May 22—Mickey Rhodes, Prineville----- W 10
Sept. 9—Art Soto, Oakland---------- L 6
Sept. 29—Jose Aguillar, Klamath Falls--- W 10
Oct. 13—Govan Small, Klamath Falls---- L 10
Aug. 6—Louie Lawrence, Portland------ L 10

1954

Mar. 6—W. C. Gage, Longview---------- L 6
May 11—Dick Sizbette, Spokane---------- L 6
May 20—Dick Sizbette, Vancouver-------- L 8
June 11—Mickey Rhodes, Boise---------- L 10
July 24—Mickey Rhodes, Pendelton ---------- KO by 9
Aug. 16—Gene Fullmer, West Jordan ---------- KO by 4

1955

Sept. 28—Smut Warren, Medford ---- KO by 3

DICKIE WONG

Hawaiian Welterweight

Born, April 27, 1931, Kohala, Hawaii.

14-2
(3-2)

1951

Dec. 4—Joe Santiago, Honolulu-------- KO 2

1952

Apr. 22—Dalfus Brown, Honolulu------- W 5
Oct. 21—Willie Caeser, Honolulu-------- W 5

1953

Feb. 24—Dalfus Brown, Honolulu-------- W 5
Mar. 17—Richard Choi, Honolulu-------- W 5
Oct. 6—Richard Choi, Honolulu-------- W 6
Nov. 17—Eddie Williams, Honolulu------ W 6
Dec. 8—Dalfus Brown, Honolulu------- W 6

1954

Feb. 2—Dalfus Brown, Honolulu-------- W 4
Mar. 23—Bobby Acusta, Honolulu------ KO 5
Apr. 13—Robert Takeshita, Honolulu---- W 10
May 31—Don Jordan, Los Angeles------- W 10
July 17—Gil Chavez, Hollywood-------- KO 7
Aug. 8—Danny Jo Perez, New York KO by 2
Sept. 6—Frankie Cockrell, Los Angeles- W 10

1955

Mar. 12—Phil Kim, Honolulu ------ KO by 2

BOB WOODALL

Sampson, N. Y., Heavyweight

1954

Sept. 30—Alec Brown, Boston---------- KO 7
Oct. 21—Gil Newkirk, Boston------- KO by 6

1955

June 13—Morrie McNeil, Brockton------ KO 1

OTIS WOODARD

Memphis, Tenn., Middleweight

1953

Apr. 7—Eddie Williams, Brooklyn- KO by 4
Nov. 19—Emerson Charles, Newark------ W 4
Nov. 26—Rinzi Nocero, Newark---------- L 4

1954

Feb. 11—Andy Figueroa, Newark-------- L 4
Mar. 29—Billy Frank, Brooklyn---------- W 4
Aug. 12—Tommy Dixon, New York------ D 6
Oct. 11—Edmund George, New York----- D 4

1955

Feb. 28—Hardy Smallwood, Brooklyn ---------- KO by 4
June 20—Tommy Webb, New York------ D 4

BOBBY WOODS

Los Angeles, Cal., Lightweight

1950

May 9—Bucky Cook, Houston--------- KO 3
May 16—Jesse DeHoyos, Houston------- D 4
May 23—Rocky Blair, Houston---------- W 4
May 30—Joe Diaz, Houston---------- KO 4
June 7—Bucky Cook, Houston---------- W 4
June 14—Pat Patterson, Houston-------- W 4
June 20—Rudy DeHoyos, Houston-------- L 6
July 8—Lorenzo Garcia, Houston-------- L 4
July 14—Andy Malloy, Austin---------- W 4
Aug. 15—Lorenzo Garcia, Houston-------- D 4
Aug. 17—Lorenzo Garcia, Austin--------- L 4
Aug. 28—Johnny Navarro, New Orleans ---------- KO 3
Oct. 23—Andy Borrego, Tucson---------- L 4
Nov. 10—Oscar Torres, Tucson---------- W 4
Nov. 16—Johnny Waller, Phoenix-------- W 4
Nov. 21—Baby Carmen, Phoenix-------- KO 4
Nov. 28—Kid Buckshot, Phoenix-------- W 4
Dec. 6—Noble Johnson, Phoenix-------- L 4
Dec. 13—Baby Carmen, Phoenix-------- KO 4

1951

Jan. 1—Kildo Martinez, Mexicali, Mex. D 4
Jan. 5—Johnny Malloy, Hollywood------ L 4
Jan. 9—Lavert Smith, Los Angeles------ L 4
Jan. 16—Johnny Malloy, Los Angeles--- L 4
Feb. 12—Buddy Sloan, Salt Lake City--- W 6
Feb. 26—Mickey McFall, Salt Lake City- W 6
Mar. 8—Leroy Jefferson, Ogden--------- W 6
Apr. 25—Bobby Anderson, Boise-------- W 6
July 5—Little Papa Brown, Longview, Wash. ---------- D 4
July 17—Lee Dorsey, Portland-------- KO 2
July 24—Bobby Dahlstadt, Twin Falls, Idaho ---------- KO 4
Aug. 21—Curtis Stacoma, Portland------ W 4
Aug. 31—Moe Smith, Boise---------- L 4
Sept. 10—Bobby St. Clair, Spokane------ W 6
Sept. 17—Willie Boyd, Couer D'Alene, Idaho ---------- W 4
Sept. 26—Andy Anderson, Spokane----- KO 4
Oct. 31—Little Papa Brown, Spokane--- W 6
Nov. 14—Little Papa Brown, Spokane--- W 6
Nov. 28—Frank Almond, Spokane------ KO 9

1952

Jan. 10—Bucky Edwards, Spokane---- KO 8
Feb. 7—Frank Almond, Vancouver--- KO 6
Feb. 14—Bucky Edwards, Tacoma------- W 8
Feb. 28—Harold Dade, Spokane---------- L 10
Apr. 19—Bobby Romeo, Eureka-------- W 10
May 21—Jimmy Savala, Fresno---------- D 10
June 14—Billy Herrera, Eureka--------- KO 6
July 31—Ken McPhee, Vancouver------- D 10
Aug. 15—Pete Aguirre, Eureka-------- KO 8
Sept. 11—Willie Pep, Vancouver---------- L 10
Sept. 27—Carmen Venuti, Eureka------ KO 9
Oct. 14—Jackie Blair, San Jose---------- L 10
Nov. 27—Harold Dade, Vancouver------- W 10
Dec. 11—Jackie Blair, Vancouver-------- W 10

1953

Jan. 22—Jackie Blair, Vancouver-------- L 10
Mar. 17—Tony Alvarez, Spokane------- KO 5

Apr. 27—Ken Davis, Vancouver D 10
May 6—Ken Davis, Vancouver L 10
May 26—Joe Velez, Spokane W 10
June 26—Fabela Chavez, Spokane W 10
Aug. 4—Freddy Herman, Butte D 10
Sept. 1—Jackie Blair, Albuquerque KO 7
Nov. 9—George Berry, Los Angeles W 10
Dec. 15—Cisco Andrade, Los Angeles L 10

1954

Feb. 4—Stanley Sequeira, Oakland KO 4
Feb. 16—Joe Lopes, Sacramento KO 6
Feb. 23—Mario Trigo, Spokane W 10
Mar. 16—Georgie Dunn, Spokane W 12
Apr. 1—Ken McPhee, Vancouver KO 8
Apr. 30—Billy Gibson, Boise KO 3
May 11—Henry Davis, Spokane L 10
June 9—Henry Davis, Boise KO 15
Aug. 3—Ralph Dupas, New Orleans L 10
Sept. 21—Carlos Chavez, New Orleans L 10
Oct. 4—Lulu Perez, Brooklyn L 10
Nov. 9—Armando Lopez, Miami Beach KO 7
Dec. 10—Sandy Saddler, Spokane L 10

1955

Jan. 26—Jimmy Carter, Spokane L 10
Feb. 10—Carlos Chavez, Los Angeles L 10
Mar. 22—Jimmy Savala, Sacramento KO 6
Apr. 13—Carlos Chavez, Spokane W 10
May 3—Pete Aguirre, Portland KO 6
June 4—Rocky Randell, Spokane W 10
July 1—Georgie Dunn, Vancouver D 10
Aug. 9—Joe Lopes, Sacramento L 10
Sept. 12—Kid Centella, New Orleans L 10
Nov. 3—Felix Coleman, Los Angeles KO 3
Nov. 17—Lavert Smith, Los Angeles KO 6
Nov 26—Vince Bonomo, Hollywood KO 8
Dec. 15—Benny Artist, Los Angeles L 10

BOBBY WOODS

Akron, Ohio, Lightweight

1955

Apr. 2—Kelly Williams, Cleveland W 4
May 4—Kelly Williams, Cleveland L 4
June 18—Georgie Coles, Youngstown KO by 2
Aug. 20—Pete Porico, Cleveland KO 4
Sept. 3—Eddie Manning, Cleveland KO 3
Sept. 24—Terry Bevans, Cleveland KO by 4
Dec. 23—Kelly Williams, Youngstown W 4

ERNIE WOODS

Hollywood, Calif., Middleweight

1955

Jan. 4—Bones Davis, Ocean Park KO by 2
Jan. 25—Frankie Romero, Ocean Park W 4
Feb. 15—Frankie Romero, Ocean Park D 4
Feb. 22—Kid Babalu, Ocean Park L 4
Feb. 26—Tony Espinosa, Hollywood L 4
Mar. 8—Kid Babalu, Ocean Park L 4

JACKIE WOODS

New Orleans, La., Light Heavyweight

1954

Sept. 28—YoYo Matthews, New Orleans W 4
Oct. 16—Ray Steele, New Orleans W 4
Oct. 24—Jimmy Hicks, New Orleans W 4
Nov. 16—Ray Steele, New Orleans KO by 1

1955

May 2—William Hughes, New Orleans KO by 4
Aug. 1—Ray Steele, New Orleans KO 2

MAJOR WOODSON

Detroit, Mich., Welterweight

1954

Dec. 7—Abe Cruz, Chicago KO by 3

1955

June 7—John Gillespie, Detroit W 5
Aug. 10—Clarence Riley, Detroit KO 2
Aug. 30—Al Johnson, Detroit L 5
Sept. 27—Willie Johnson, Detroit W 5
Nov. 29—Yama Bahama, Flint L 10

CHUCK WOODWORTH

Brigham Young, Utah, Light Heavyweight

1952

Sept. 29—Dave Hamilton, Salt Lake City W 4
Oct. 13—Wendell Haskell, Salt Lake City KO 5
Nov. 17—Ron Whittle, Salt Lake City W 8
Dec. 1—Tommy Meier, Salt Lake City KO 2
Dec. 17—Windmill Pearce, Salt Lake City W 8

1953

Jan. 13—Jimmy Robinson, Salt Lake KO 2
Jan. 23—Wendell Haskell, Idaho Falls KO 4
Mar. 10—Willie Parker, Salt Lake City KO 9
Apr. 6—Benny Wise, Idaho Falls L 10
May 11—Jack Nelson, Salt Lake City W 10
May 22—Vern Escoe, Edmonton L 8
June 24—Howard King, Ogden L 6
Aug. 13—Roland Quartz, Reno W 6
Aug. 17—Jack Nelson, Salt Lake City D 10
Nov. 23—Al Winn, Salt Lake City KO 2

1954

Feb. 13—Ron Whittle, Salt Lake City KO 5
July 22—Norbert Seigfried, Vancouver KO 3
Aug. 30—Rex Layne, West Jordan L 10

1955

Jan. 15—Pat McMurtry, Tacoma L 8
July 18—Walter Robinson, West Jordan KO 5
(Retired from the ring to become a missionary for the Mormon Church.)

CURTIS WOOLWINE

Beaumont, Texas, Welterweight

1955

June 3—Al Boudreaux, Port Arthur L 4
June 21—Al Boudreaux, Beaumont L 4
Aug. 22—Don Ware, Monroe L 4
Sept. 1—Lorenzo Hainsworth, Beaumont L 4
Sept. 27—Lorenzo Hainsworth, Beaumont D 4
Nov. 21—Jesse Hernandez, San Antonio D 4

LUKE WOOTEN

Toledo, Ohio, Lightweight

1954

Apr. 29—Calvin Hill, Saginaw W 4
June 19—Pete Kawaula, Toledo L 4
June 29—Eli Leggett, Detroit KO by 2
Aug. 17—Jimmy Reader, Ft. Wayne W 4

1955

May 10—Lupe Soto, Toledo L 4
May 17—Napoleon Ludy, Detroit KO by 3

RED WORLEY

Dallas, Texas, Heavyweight

(Previous record on page 598, 1953 book.)

1955

Mar. 24—Don Tucker, Dallas W 8
Apr. 25—Tommy Ramirez, Corpus Christi D 10
May 27—I. H. Sports Harvey, Odessa W 10
June 27—Ponce DeLeon, San Angelo W 10
July 9—Bobby Spaeth, Dallas D 10
Aug. 18—Buddy Turman, Dallas L 10

GUNNAR WORME

Bridgeport, Conn., Light Heavyweight

1954

May 11—Tony Guarino, New Haven W 4

1955

Jan. 25—Mickey McGraf, Danbury D 4
Feb. 14—Mickey McGraf, New York L 4
Mar. 11—Mickey McGraf, New York L 4
July 12—Bill Kennedy, Bridgeport L 6
July 19—Gerry Tessier, Ansonia L 6
Nov. 17—Lou Stanich, Danbury L 6

ARTHUR WRIGHT

Detroit, Mich., Light Heavyweight

1952

May 27—Red Elby, Toledo W 6
June 21—Ken Hammer, Detroit KO by 2
Aug. 9—Maurice Downs, Detroit W 4
Aug. 18—LeRoy Williams, Saginaw KO 4
Sept. 13—Sonny Wilcox, Detroit KO by 1
Oct. 28—Waddell Hannah, Milw. KO by 2
Nov. 12—Bob Flanagan, Detroit W 4
Dec. 4—Bob Flanagan, Detroit KO 1
Dec. 27—Tommy Darrough, Detroit W 6

1953

Jan. 8—Tommy Darrough, Saginaw..KO 5
Jan. 24—Billy Fifield, Detroit.....W 8
Feb. 26—Chuck Speiser, Detroit.....KO 4
Mar. 26—Sonny Wilcox, Detroit.....W 6
Apr. 18—Gordon Wallace, Saginaw.....L 10
July —Eddie O'Neil, Ft. Williams, Ontario .....W 10
Sept. 14—Ray Young, Saginaw.....KO 6
Sept. 24—Bob Amos, Detroit.....L 10

1954

May 18—Ringo Harris, Detroit.....W 6
June 8—Marty Marshall, Detroit.....L 10
Nov. 9—Dave Ragus, Milwaukee...KO by 7
Dec. 24—Felix Antonio, Dayton.....W 8

1955

Jan. 4—Johnny Summerlin, Detroit.KO by 6
May 21—Bob Stecher, Cleveland.....L 8
June 28—John Riggins, Detroit.....KO by 7

CHUBBY WRIGHT

(Eddie Dutton)

Reading, Pa., Heavyweight

Born Mar. 9, 1928.

1946

Jan. 18—Jimmy Green, Reading.....KO 5
Feb. 1—Earl Lumpkin, Reading.....W 6
Feb. 8—Pete Mead, Detroit.....L 5
July 1—Nelson Hawkins, Albany.....W 4
Aug. 26—Leroy McQueen, Albany.....W 4
Oct. 18—Clay Thompson, Asbury Park..W 6
Nov. 22—Frankie Rowe, Reading.....L 6

1947

Jan. 10—Joe Poodles, Reading .....L 4
Jan. 24—Sipo Lofton, Reading .....D 6
Mar. 6—Rocky Castellani, Wilkes-Barre.L 8
Mar. 26—Billy Hagen, Reading.....KO 1
May 5—Tommy Merrill, N. Y. .....L 6
June 5—George Small, N. Y.....W 6
Aug. 28—Ralph DeJohn, Syracuse.....L 8
Oct. 28—Clarence Wilkinson, Queens....L 6
Nov. 24—St. Paul, New Haven.....W 8
Dec. 16—Saint Paul, New Haven.....W 8

1948

Jan. 13—James Johnson, New York.....W 6
Jan. 17—Leroy Coleman, Brooklyn.....L 6
Feb. 2—Gene Farland, Providence.....KO 3
Mar. 2—James Johnson, New York.....W 6
Apr. 6—Ted Lowry, New Haven...KO by 7
May 11—Leroy Snead, New York....KO by 6
July 8—Doc Williams, No. Adams.....L 10
Aug. 11—Herbie Morris, New York.....L 6
Oct. 14—Tony DeMicco, Wilkes-Barre...W 8
Nov. 22—Billy Doerner, New York....KO 6

1949

Jan. 31—Dick Wagner, Scranton.....KO 5
Mar. 1—Billy Guy, Reading.....W 8
Mar. 9—Johnny Bassett, Binghamton...W 10
Apr. 11—Chuck Hunter, Cleveland.....L 10
June 22—Bert Lytell, Scranton.....L 10
Aug. 4—Sipio Lofton, No. Adams.....L 10
Aug. 18—Sipio Lofton, No. Adams.....D 10
Aug. 25—Doc Williams, No. Adams.....L 10
Nov. 16—Nick Barone, Syracuse.....L 10

1950

Feb. 22—Sipio Lofton, Pittsfield.....W 10
Mar. 24—Sipio Lofton, New York.....W 6
June 12—Sipio Lofton, Springfield.....L 10
June 22—Jim Slade, No. Adams.....L 10
Aug. 17—Ted Lowry, No. Adams.....W 10
Oct. 16—Jim Slade, Baltimore.....L 10
Nov. 13—Julie Keene, Baltimore.....L 10

1951

Jan. 23—Doc Williams, Miami.....KO by 1
Mar. 2—Julie Keene, N. Y.....L 6
Mar. 8—Doc Williams, Brooklyn.....L 8
May 5—Art Henri, Hershey.....W 10
June 25—Ted Lowry, Baltimore.....W 10
July 23—Harold Johnson, Philadelphia...L 10
Oct. 29—Archie Moore, St. Louis....KO by 7

1952

Feb. 11—Doc Williams, Baltimore.....W 10
Apr. 21—Art Swiden, Baltimore.....L 10
Nov. 22—Polly Smith, Brooklyn.....D 8

1953

Apr. 16—Lalu Sabotin, Youngstown.....W 10
June 9—Jimmy Bivins, Huntington.....L 10
Oct. 29—Rocky Jones, Youngstown.....W 10
Nov. 19—Harold Johnson, Hershey.....L 10

1954

Jan. 12—Bill Gilliam, Providence.....L 10
June 17—Toxie Hall, New York.....KO 3
July 6—Paul Andrews, Miami Beach...L 10
Sept. 17—Ike Thomas, New York.....D 4

1955

Mar. 11—Joe Lindsay, New York.....L 8
Apr. 18—Embrell Davidson, New York...L 6
May 16—Embrell Davidson, New York..L 6

NORMAN WRIGHT

New York, N. Y., Welterweight

1954

Dec. 20—Johnny Lissy, New York.....L 4

1955

Jan. 10—Itzy Wallach, Brooklyn.....KO 2
Mar. 4—Bobby Nelson, Brooklyn...KO by 2
June 14—Johnny Tirado, Freeport.....L 4
Aug. 1—Jackie Orlando, New York.KO by 3

TED (FARMER) WRIGHT

Detroit, Mich., Welterweight

1954

Dec. 22—Adrian Hefel, Detroit .....W 4
Dec. 28—Leo DesJardin, Detroit....KO by 4

1955

Jan. 5—George Reid, Detroit .....KO 2
May 4—Robert Young, Detroit.....W 6
May 18—Joe Martino, Detroit .....KO 2
Sept. 16—Vic Brown, Detroit .....KO 5
Oct. 7—Virgil Williams, Detroit.....KO 4

KENNY YATES

Concord, N. C., Heavyweight

1953

Aug. 11—Steve Wagner, Miami Beach...W 4
Aug. 18—Bobby Leonard, Miami Beach.KO 1
Sept. 1—Johnny Garcia, Miami Beach...D 4
Sept. 22—Johnny Garcia, Miami Beach...D 4
Oct. 13—Gordon Pouliot, Miami Beach..W 6
Nov. 2—Jackie Janson, Miami Beach....L 6
Dec. 8—Bob Sullivan, Miami Beach...KO 1
Dec. 15—Hal Neely, Miami Beach.....L 6
Dec. 22—Jackie Janson, Miami Bch..KO by 6

1954

Apr. 20—Johnny Moriana, Miami Beach.W 4
June 17—Elle Rogelle, New York....KO by 2
Sept. 4—Don Vanderford, Charlotte .....Disq. L 5

1955

Jan. 26—Don Vanderford, Norfolk.....L 4

JOHNNY YORK (YORCK)

Phoenixville, Pa., Heavyweight

1954

Feb. 4—Jimmy Wiley, Philadelphia.....L 4
Mar. 25—Mario Marino, Philadelphia....L 4
Apr. 29—Frank Smith, Philadelphia.....D 4
Nov. 26—Don Verbusi, Philadelphia....KO 3
Dec. 17—Don Lee, New York.....L 4

1955

Jan. 14—Eddie Washington, Phila.....W 4
Feb. 17—Johnny Neil, Philadelphia....KO 3
Apr. 1—Warnell Lester, Philadelphia...L 4
Aug. 24—Ike Thomas, New York.....L 6
Dec. 2—Michael Maye, New York.....L 6

BOB YOUNG

Providence, R. I., Light Heavyweight

1952

Oct. 27—Joe McDonald, Providence...KO 2
Nov. 17—George Humes, Providence...KO 2
Dec. 1—Roger Wiley, Providence.....W 4

1953

Jan. 5—Roger Wiley, Providence.....W 4
Jan. 8—George Horton, Fall River.....L 4
Apr. 6—Ed Vincent, Providence.....L 6
Apr. 13—Ed Vincent, Providence.....W 6
Nov. 2—Al Smith, Providence.....KO 2

1954

May 11—Eddie DeMars, Boston.....W 4
June 12—Don McCray, Boston.....L 4
Aug. 23—Claude Chapman, Boston.....L 4

1955

Feb. 11—Gerry Tessier, Boston.....W 4
Apr. 5—Joe Grimard, Brockton.....W 8
May 3—Roger Wiley, Boston.....W 8

NORMAN YOUNG

Philadelphia, Pa., Lightweight

1955

Mar. 31—Freddie Fuller, Philadelphia...KO 3
May 12—Jimmy Brant, Philadelphia.....L 6
Oct. 6—Spencer Edwards, Philadelphia.D 4
Nov. 17—Allen Hughes, Pottsville.....KO 4

PATRICK JOHN (PADDY) YOUNG

New York, N. Y., Middleweight

Born Sept. 14, 1928, Concord, S. I., N. Y.

49-12-3

1946

Oct. 4—Bill Harkins, N. Y. .....KO 3
Nov. 4—Radamos Fryre, N. Y. .....KO 1
Nov. 12—Ellsworth Simley, N. Y. .....KO 3
Nov. 18—Billy Griffin, N. Y. .....W 4
Nov. 29—Ray Solomon, N. Y. .....D 4
Dec. 13—Ray Solomon, N. Y.....KO 4

(24-3)

1947

Jan. 13—Eldred Williams, N. Y. C. ....KO 2
Jan. 31—Tony Viserto, N. Y. C. .....LD 2
Mar. 31—Lou Masone, N. Y. C. .....KO 2
Apr. 8—Billy Griffin, N. Y. C. .....KO 1
Apr. 14—Pat Murray, N. Y. C. .....W 6
July 14—Earl Shaw, L. I. City .....KO 4
July 28—Joe Poccia, L. I. City .....W 6
Aug. 5—Jimmy Nickers, N. Y. C. .....KO 2
Aug. 11—Ossie Cooper, N. Y. C. .....W 6
Aug. 19—Fred Simpson, N. Y. C. .....KO 4
Sept. 13—Art McKenzie, Brooklyn ....KO 6
Oct. 11—Bobby Williams, Brooklyn ....W 6
Nov. 1—Bobby Williams, Brooklyn ....W 6
Nov. 21—Vince Scarpati, N. Y. C. .....W 8
Dec. 12—Freddy Menna, New York ....L 6

18-2-1

1948

Jan. 3—Ralph Walton, Brooklyn .....KO 1
Jan. 20—Leo Sawicki, Brooklyn .....W 8
Feb. 7—Sid Haber, Brooklyn .....W 8
Mar. 20—Ceferino Bronco, Brooklyn ..KO 3
Apr. 10—Freddy Patterson, Brooklyn ..W 8
May 1—Walter Stevens, Brooklyn ....KO 7
June 8—Freddie Menna, New York ...D 8
July 22—Fitzie Pruden, Brooklyn ....KO 7
Sept. 17—Tony Pellone, New York .....L 10
Oct. 23—George Clark, Brooklyn .....KO 5
Dec. 7—Joey Peralta, Brooklyn .....W 8
Dec. 16—Russ Howard, New York .....W 8

28-3-2

1949

Jan. 20—Russell Howard, New York....W 8
Feb. 4—Frankie Palermo, New York..KO 8
Feb. 21—Nick Mistovich, Brooklyn.....W 8
Mar. 12—Choforo Martinez, Brooklyn...W 8
Apr. 8—Nick Mistovich, New York....KO 8
Sept. 14—Lou Valles, New York.....W 8
Dec. 3—Melvin Bartholomew, Bklyn...W 8
Dec. 16—Sal DiMartino, New York ....KO 6

36-3-2

1950

Jan. 6—Harold Green, New York.....KO 1
Jan. 13—Tuzo Portuguez, New York.KO by 8
Feb. 24—Tuzo Portuguez, New York....W 10
May 12—Charley Fusari, New York.....W 10
June 27—Vinnie Cidone, Milwaukee....KO 3
Sept. 15—Ernie Durando, New York.....W 10
Nov. 10—Laurent Dauthuille, New York.L 10

41-5-2

1951

Jan. 26—Kid Gavilan, N. Y.....L 10
Feb. 16—Eugene Hairston, N. Y.....KO by 2
Oct. 23—Johnny Noel, Brooklyn.....W 10
Nov. 2—Ernie Durando, N. Y.....L 10
Nov. 30—Ernie Durando, New York.....D 10

42-5-3

1952

Mar. 7—Ernie Durando, New York City.W 10

43-6-3

1953

Mar. 27—Ernie Durando, New York.....W 12
June 19—Bobo Olson, New York.....L 15
(American Middleweight Title)
Nov. 6—Sammy Guiliani, New York...KO 2
Dec. 18—Billy Graham, N. Y. C.....L 10

45-10-3

1954

Aug. 28—Joe Taylor, Syracuse.....KO 10
Oct. 18—Jesse Turner, Brooklyn.....W 10

47-10-3

1955

Jan. 24—Tony Johnson, Brooklyn.....KO 5
June 3—Billy McNeece, New York.....W 10
Oct. 3—Willie Pastrano, New Orleans...L 10
Nov. 16—Chuck Speiser, Chicago...KO by 2

BABY YUCATAN

(Claudio Ancona)

Yucatan, Mex., Featherweight

1954

Nov. 3—Medito Jimenez, Yucatan.....W 10
Nov. 19—Chucho Hernandez, Yucatan....W 8
Nov. 24—Mike Hernandez, Yucatan.....L 10

1955

Jan. 26—Mike Hernandez, Campeche....L 10
Mar. 5—Gregorio Santos, Campeche...KO 4

LITTLE YUCATAN

(Francisco Arias)

Yucatan Featherweight

1954

Nov. 24—Pirrin Garcia, Mexico City...KO 1

1955

Jan. 15—Ramiro Hernandez, Mexico City .....KO 1
Mar. 2—Pollo Sanchez, Mexico City...KO 1
May 14—Juan Ramirez, Mexico City.....L 6
July 2—Beto Calderon, Mexico City...KO 2
July 23—Carlos Ayala, Mexico City.....D 6
Sept. 28—Ernesto Rodriguez, Mexico City.L 6

WILLIE (BILL) ZACHER

St. George, S. I., N. Y., Middleweight

1954

May 24—Dick Lowery, Brooklyn.....KO 1
June 14—Angelo DeFendis, Brooklyn .....KO by 2
Sept. 14—Artie Lawrence, New York.....W 4
Dec. 27—Richie Glennon, Brooklyn.....W 4

1955

Jan. 31—Richie Glennon, New York.....W 4

PETER ZAPATA

Yucatan, Mexico, Flyweight

Born, April 2, 1935, Merida, Yucatan, Mexico. Height 5 ft. 1 in.

1953

Apr. 8—Kid Halkins, Merida.....W 4
May 20—Kid Bolero, Merida.....W 4
July 8—Baby Rios, Merida.....KO 4
July 22—Rudy Aguilar, Merida.....W 4
Oct. 14—Baby Gonzalez, Merida.....KO 1
Oct. 28—Andres Palma, Merida.....KO 3
Dec. 2—Kid Tepic, Merida.....D 6

1954

Apr. 7—Baby Amaya, Yucatan.....W 6
Aug. 18—Torito Gonzalez, Merida.....D 6
Sept. 8—Baby Amaya, Merida.....W 6
Oct. 6—Delfin Gamboa, Yucatan.....W 6
Oct. 13—Cuatito Santamaria, Yucatan...W 8
Nov. 3—Billetero Rodriguez, Merida....W 8

1955

Feb. 12—Billetero Rodriguez, Campeche .....NC 8
Mar. 23—Zurdo Castillo, Merida.....KO 4
May 25—Nando Caravajal, Merida.....D 8

ROGER ZASS

Edmonton, Canada, Lightweight

1954

Dec. 16—Murray Vinje, Edmonton.....W 4

1955

Jan. 31—Johnny Dubois, Edmonton....KO 2
Apr. 11—Keith Nelson, Edmonton.....L 4
July 16—Henry Fortin, Edmonton.....W 4

KID ZEFINE II

Colon, Panama, Bantamweight

1954

Aug. 15—Juan Salazar, Colon.....L 4
Nov. 28—Edgar Miller, Colon.....KO 3

1955

Mar. 20—Caludio Martinez, Colon.....L 4
Sept. 15—Goyo Castanada, Pan. City..KO by 3
Dec. 18—Basilio Williams, Colon.....L 4

MICKEY ZEZZA

Pittsburgh, Pa., Welterweight

1950

Nov. 17—Libby Manzo, N. Y.....KO by 1
Dec. 28—Jerry Russo, Brooklyn.....W 4

1951

Jan. 11—Jerry Russo, Brooklyn.....L 4
Feb. 6—Johnny Ward, White Plains.....W 4
Feb. 13—Jimmy Sullivan, White Plains..KO 2
Feb. 27—Jerry Russo, White Plains..KO by 2
Apr. 10—Jimmy McKenzie, White Plains.....W 4
Apr. 20—Joe Nicholas, N. Y.....KO 1
May 4—Bobby Barclay, N. Y.....W 4
May 15—Jerry Drouin, N. Y.....W 6
May 29—Tommy Pennino, Brooklyn.....D 6
June 12—Tommy Pennino, Brooklyn.....L 6
July —Willie Epps, Masury, Ohio.....W 6
Oct. 16—Zeke Adams, White Plains.....KO 5
Oct. 29—Lulu Perez, N. Y.....L 6
Nov. 21—Jimmy Wilde, New York.....L 8

1952-1953

(Inactive)

1954

Jan. 12—Bipp Baer, Wilkinsburg.....W 6
Feb. 27—Tony Lacassa, Toledo.....W 6
June 21—Walter Johnson, New York.....D 4

1955

May 12—Johnny Salkeld, Youngstown.....KO by 3

MICKEY ZIELKE

17-2
(6-1)

LaCrosse, Wisc., Lightweight

1953

Dec. 30—Lou Bartel, Minneapolis.....W 4

1954

Feb. 23—Sonny Sehon, Miami Beach...KO 4
Mar. 29—Don Dakota, St. Paul.....W 4
Apr. 19—Tony Pappas, St. Paul.....KO 3
May 11—Jentice O'Neil, St. Paul.....W 6
June 8—Cloe Webber, LaCrosse.....W 6
July 12—Sal Singh, LaCrosse.....KO 2
Aug. 4—Johnny Hobbs, Chicago.....W 4
Aug. 25—Willie Dillon, LaCrosse.....W 6
Sept. 11—Frank O'Neal, Detroit.....W 5
Nov. 9—Dick Perkins, La Crosse.....KO 2
(Wisconsin Lightweight Title)
Nov. 18—Ralph Cervantes, Minneapolis..W 8
Dec. 30—Lauro Salas, Minneapolis..KO by 6

1955

Feb. 20—Jentrice O'Neil, Duluth.....KO 5
Mar. 10—Wilbur Robinson, LaCrosse.....L 8
May 12—Wilbur Robinson, LaCrosse.....W 8
May 29—Jentrice O'Neil, Duluth.....KO 5
June 2—Jentrice O'Neil, Minneapolis...W 6
Sept. 6—Ron Stribling, LaCrosse.....W 8

KID ZORRO

Curacao, B.W.I., Welterweight

1954

June 26—Colorado Kid, Arauba.....W 10
Aug. 13—Zurdo Molina, Arauba.....KO 5

1955

Jan. 25—Colorado Kid, Aruba.....D 10

IGGY ZOTTO

Brooklyn, N. Y., Midleweight

1951

Nov. 29—Cliff Velez, Brooklyn.....L 4
Dec. 14—Billy Neumont, New York.....L 4

1952

Jan. 18—Cliff Velez, New York.....W 4
Jan. 22—Johnny Mezza, New York.....KO 1
Feb. 1—Haywood Thompson, N. Y. C...L 4
Mar. 7—Pat Manzi, New York.....KO by 3
Dec. 4—Johnny Taylor, N. Y. C. ...KO by 2

1953

Jan. 19—Kenny Rockford, Brooklyn.....W 4
Jan. 26—Eddie Williams, Brooklyn.....L 4
Feb. 3—Al Radulic, White Plains.....L 6
Mar. 10—Danny Taylor, White Plains.....L 6
Apr. 3—Bernie Lynn, New York.....L 4
Apr. 13—Bernie Lynn, New York...KO by 2
June 15—Tony Racine, Brooklyn.....W 4
July 20—Walter Kapa, Brooklyn.....W 4
Aug. 17—Benny Hernandez, Brooklyn...W 4
Sept. 28—Artie Thelmaque, Brooklyn.....L 4
Oct. 21—Lou Bambiani, New York.....W 4
Dec. 4—Lou Bambiani, New York.....W 4

1954

Feb. 12—Frankie Bombiani, New York..L 4
Mar. 5—Bernie Lynn, New York.....L 4
May 3—Carmine DeVito, Brooklyn.....W 4
May 21—Chuck Foster, Brooklyn.....L 6
Aug. 9—Carmen Bartelemeo, New York..L 6
Nov. 1—Chuck Foster, New York.....W 6

1955

Jan. 24—Joe Brewer, New York.....W 6
Feb. 21—Frank Bombiani, Brooklyn.....L 6
Mar. 4—Yama Bahama, New York.....L 4
Apr. 15—Yama Bahama, Philadelphia...L 6
Nov. 29—Larry Crawley, Plainfield.....W 8

ORLANDO ZULUETA

56-24-10
(6-0)

Cuban Lightweight

Born July 12, 1928.

1946

July 20—Baldomero Aldama, Havana..KO 2
Aug. 10—Damaso Collazo, Havana.....D 6
Aug. 31—Lorenzo Cabrera, Havana.....D 6
Oct. 5—Cayuco Alvarez, Havana.....KO 1
Oct. 19—Rene Camacho, Havana.....W 8
Nov. 9—Armando Labarrere, Havana..W 6

1947

Jan. 25—Diego Sosa, Havana.....D 8
Feb. 22—Armando Labarrere, Havana.....W 4
Mar. 29—Sprito Gonzalez, Havana.....KO 7
Apr. 26—Battling Soccarras, Havana.....D 8
May 17—Battling Soccarras, Havana.....W 10
May 31—Diego Sosa, Havana.....W 10
July 26—Pelon Perez, Havana.....W 10
Aug. 16—Lino Garcia, Havana.....W 10
Sept. 13—Luis Galvani, Havana.....L 10
Nov. 8—Diego Sosa, Havana.....D 10
Nov. 22—Rene Cantero, Havana.....KO 8
Dec. 13—Sandy Saddler, Havana.....L 10

1948

Feb. 6—Lino Garcia, Havana.....W 10
Feb. 13—Miguel Acevedo, Havana.....D 10
Mar. 5—Miguel Acevedo, Havana.....L 12
Apr. 5—Oscar Calles, Venezuela.....W 10
Apr. 24—Oscar Calles, Venezuela.....L 10
July 3—Wilfredo Mayet, Havana.....W 10
July 31—Kid Bururu, Havana.....W 12
Aug. 6—Kid Bonbon, Havana.....W 10
Aug. 28—Bombon Oriental, Havana.....W 12
Sept. 18—Tito Soria, Havana.....L 10

ORLANDO ZULUETA, CUBA

1949

Jan. 9—Miguel Mendivil, Havana.....L 10
Jan. 28—Lou Joyce, New York.....W 6
Feb. 21—Bobby Timpson, New York.....W 8
Mar. 9—Joey Belfiore, New York.....W 10
Mar. 24—Al Smith, Fall River.....W 10
Apr. 1—Jimmy Warren, New York.....W 8
Apr. 20—Jimmy Warren, New York.....W 10
May 23—Jimmy Collins, Springfield.....W 10
June 13—Ermano Bonetti, Springfield...W 10
Oct. 25—Dave Marsh, Cleveland.....W 8
Dec. 6—Sandy Saddler, Cleveland.....L 10

1950 26-7-6

Jan. 11—Bobby Bell, New York.....W 10
Feb. 1—Paddy DeMarco, New York.....L 10
Mar. 2—Percy Bassett, Philadelphia....L 10
Mar. 20—Ermano Bonetti, Holyoke.....L 10
July —Luis Monagas, Caracas.....W 10
July 29—Percy Bassett, Havana.....L 10
Aug. 3—Julian Varona, Havana.....W 10
Oct. 14—Leo LeBrun, Havana.....W 10

1951 30-11-6

Mar. 22—Jimmy Richmond, Brooklyn...W 8
Apr. 5—George Burrows, Brooklyn.....W 8
May 16—Bill Neri, Brooklyn.....W 8
July 9—Bob Fenty, Philadelphia.....W 8
July 23—Wallace Smith, Newark.....D 8
Oct. 15—Armand Savoie, Montreal.....D 10
Nov. 19—Alan McFater, Toronto.....L 8

1952 34-12-8

Jan. 14—Carl Coates, Baltimore.....L 10
Feb. 4—Basil Marie, New York City...W 8
Feb. 18—George Araujo, Providence....L 10
Mar. 3—George Araujo, Providence....L 10
Mar. 27—Jackie Weber, Fall River.....L 10
Apr. 14—Marshall Clayton, Washington.W 10
May 1—Serge Ceustermans, Montreal..W 8
June 18—Jesse Underwood, Chicago.....W 8
July 21—Noel Paquette, Dartmouth, N. S. .....W 10
Aug. 18—Harold Jones, Pittsburgh.....W 8
Oct. 6—Dick Howard, Halifax.....W 10
Oct. 27—Paddy DeMarco, Brooklyn.....W 10
Nov. 28—Johnny Gonsalves, New York..L 10

36-16-4

1953 42-17-8

Jan. 28—Luther Rawlings, Chicago....KO 5
Mar. 23—Wallace (Bud) Smith, Bklyn....W 10
Apr. 22—Joey Brown, Baltimore.....D 10
May 5—Wallace (Bud) Smith, Cincinnati .....L 10
July 8—Arthur Persley, N. Y. City.....W 10
Sept. 21—Paddy DeMarco, Brooklyn.....W 10
Oct. 12—Bobby English, New Britain...W 10
Dec. 11—Wallace (Bud) Smith, N. Y. C....L 10

1954 47-19-9

Feb. 25—Al Duarte, Fall River.....W 10
Mar. 22—Dennis Pat Brady, Brooklyn..W 10
Apr. 30—Paolo Rosi, New York.....KO 8
May 17—Percy Bassett, Brooklyn.....W 10
June 18—Johnny Gonzales, New York...W 10
Oct. 29—Richie Howard, Halifax .....L 10
Nov. 8—Kenny Lane, New York.....L 10
Dec. 3—Frankie Ryff, New York.....L 10

1955 52-22-9

Jan. 31—Danny Jo Perez, New York....D 10
Apr. 20—Jimmy Carter, Washington.....W 10
Aug. 16—Glen Flanagan, Elmira.....W 10
Sept. 9—Cisco Andrade, New York.....L 10
Oct. 17—Richie Howard, Halifax.....L 10
Dec. 7—Walter Brown, Cleveland.....W 8
Dec. 17—Carlos Chavez, Havana.....W 10

56-24-10

In this section are listed the records of boxers active in the British Isles, Continental Europe, Africa, Asia, Australia and New Zealand

ANSEL ADAMS

Trinidad, B. W. I., Heavyweight

Began boxing 1945; through 1950 engaged in 14 bouts; won 5; lost 7; drew 1; no contest 1.

1951

Aug. 23—Paddy Slavin, Liverpool ..... L 10
Oct. 29—Reg Andrews, Leeds ..... KO 4
Nov. 20—Gerry McDermott, London ..... KO 1
Dec. 4—Jeff Kloeck, London ..... KO 8

1952

Feb. 23—Paddy Slavin, Belfast ..... W 10
May 11—Lloyd Barnett, London ..... W 10
May 13—Jean Serres, London ..... KO 3
June 10—Johnny Arthur, London ..... W 8

1953

Feb. 16—Frank Bell, Leicester ..... KO 1
Apr. 13—Johnny Williams, Leicester ..... L 10
Sept. 8—Simon Templar, Oswestry ..... W 8
Oct. 19—Simon Templar, Derby ..... W 8
Nov. 15—Hugo Salfeld, Dortmund ..... L 8

1954

Feb. 27—Karel Sys, Brussels ..... L 10
Apr. 26—Jack Gardner, Leicester ..... L 10
Sept. 12—Wilson Kohlbrecher, Dortmund ..... KO by 4
Nov. 24—Franco Cavicchi, Milan ..... L 8

1955

Jan. 6—Ingemar Johansson, Gothenburg ..... L 8
Jan. 28—Franco Cavicchi, Modena ..... KO by 10
Apr. 26—Peter Bates, London ..... D 10
May 9—Joe Erskine, Leicester ..... L 10
Aug. 28—Aldo Pellegrini, Stockholm KO by 5

AMERICO AGOSTINI

Italian-Australian Lightweight

1952

May 26—Alan Cartwright, Sydney ..... L 4
June 7—Snowy Wilson, Newcastle ..... D 6
June 14—Slim Daniels, Newcastle ..... W 6
July 12—Bernie Watts, Newcastle ..... KO 1
Oct. 13—Billy Barnes, Sydney ..... KO by 5
Nov. 15—Mike Kerestes, Newcastle ..... W 10
Nov. 29—Al Lewis, Newcastle ..... KO 9
Dec. 6—Doug Johnson, Newcastle ..... KO 2
Dec. 20—Ted Dillon, Newcastle ..... L 10

1953

Jan. 15—Bert Hornby, Leichhardt ..... L 10
Jan. 31—Al Lewis, Newcastle ..... KO 4
Mar. 24—Ted Dillon, Newcastle ..... L 8
May 11—Ken Hayden, Sydney ..... KO 8
May 21—Teddy McCoy, Newcastle ..... D 10
May 25—Kevin Pullen, Sydney ..... W 10
June 1—Keith Robinson, Sydney ..... W 12
July 6—Mick Dunningham, Sydney ..... W 10
July 30—Norm Jones, Leichhardt ..... D 12
Aug. 6—Norm Jones, Leichhardt ..... L 12
Aug. 18—Jackie Ryan, Brisbane ..... W 12
Sept. 18—Bluey Wilkins, Brisbane ..... L 12
Oct. 19—Ray Fitton, Sydney ..... W 12
Oct. 30—Alfredo Flores, Melbourne ..... KO 12
Dec. 4—Elley Bennett, Brisbane ..... L 12

1954

Feb. 8—Charley Dunn, Sydney ..... L 12
Apr. 15—Ray Coleman, Leichhardt ..... W 12
Apr. 28—Tommy Burns, Newcastle ..... L 12
May 21—Jackie Ryan, Brisbane ..... W 12
June 18—Augustin Argote, Brisbane ..... D 12
Aug. 13—Jackie Ryan, Brisbane ..... D 12
Sept. 10—Kev Calteaux, Brisbane ..... KO 3
Oct. 22—Mario Trigo, Brisbane ..... L 12
Nov. 22—Jo Janssens, Sydney ..... KO by 12

1955

Feb. 1—Brian Membrey, Sydney ..... L 12
Feb. 28—Ken Wenman, Subiaco ..... W 12
Mar. 21—Ken Heydon, Perth ..... KO 7
June 17—George Bracken, Brisbane ..... L 12
Nov. 4—George Bracken, Brisbane ..... L 12

AKIYOSHI AKANUMA

Japanese Featherweight

(complete record unavailable)

1952

Nov. 11—Larry Bataan, Tokyo ..... L 10
Nov. 18—Flash Elorde, Tokyo ..... D 12

1953

Jan. 30—Larry Bataan, Tokyo ..... L 12
July 6—Flash Elorde, Tokyo ..... L 12
Nov. 25—Noboru Tanaka, Tokyo ..... L 10

1954

Apr. 24—Jackie Trillana, Rizal ..... KO 6
May 22—Benny Escobar, Manila ..... KO by 6
Oct. 29—Baby Gony, Tokyo ..... KO 4

1955

Mar. 19—Yoshiharu Yukoi, Nagoya ..... L 10

SPEEDY AKIRA

Japanese Flyweight Champion

Born Jan. 2, 1928, Nakaku, Yokohama City. Height, 5 ft. 2 inches.

1952

Jan. 17—Yoichiro Hanada, Tokyo ..... W 8
Apr. 24—Nobuyuki Ishimori, Tokyo ..... W 8
May 31—Tetsuo Hashiguichi, Yokohama ..... W 6
Oct. 3—Noboyuki Ishimori, Tokyo ..... W 8
Oct. 25—Noboru Kishida, Nagoya ..... W 10

1953

Jan. 30—Toshiji Misaki, Tokyo ..... W 10
Feb. 26—Al Chavez, Tokyo ..... W 10
Apr. 15—Takahisa Horigushi, Osaka ..... W 10
May 5—Young Hide, Tokyo ..... Exh. 3
July 6—Noburu Kushida, Osaka ..... W 10
Aug. 12—Tetsu Umeda, Tokyo ..... W 4
Sept. 22—Toshiji Misako, Tokyo ..... W 10
Sept. 30—Susumu Emomoto, Yokohama ..... Exh. 3

1954

Jan. 9—Nobuyuki Ishimori, Tokyo ..... W 10
(Japanese Flyweight Title)
Feb. 27—Muneo Okuyama, Yokahama ..... W 8
July 9—Masayuki Hasegawa, Yokahama ..... W 10
(Japanese Flyweight Title)
Aug. 3—Kunio Suzuki, Yokohama ..... KO 4
Aug. 18—Danny Kid, Manila ..... L 12
Aug. 29—Leo Espinosa, Manila ..... KO by 5

1955

Apr. 13—Takeshi Yanaguchi, Tokyo ..... W 10
(Japanese flyweight title)
Aug. 21—Kunoi Vithichai, Bangkok ..... KO by 3

MASASHI AKIYAMA

Japanese Lightweight Champion

Born. Tokyo, Japan, January 18, 1924.

(Early record unavailable)

1952

Jan. 27—Takashi Ihamasu, Nagoya ..... W 10
(Japanese Lightweight Title)
Apr. 8—Baby Costello, Osaka ..... W 10
June 16—Baby Costello, Tokyo ..... W 10
July 16—Hodeo Goto, Tokyo ..... W 10
(Japanese Lightweight Title)
Aug. 23—Isao Shina, Nagoya ..... W 8
Oct. 18—Larry Bataan, Tokyo ..... KO 10
Nov. 19—Rocky Montano, Tokyo ..... W 10

1953

Jan. 3—Roy Higa, Tokyo ..... D 10
Feb. 14—Keijiro Kasama, Osaka ..... W 10
(Japanese Lightweight Title)
Mar. 1—Chamrern Songkitrat, Bangkok ..... L 12
(Orient Lightweight Title)
Mar. 15—Damrongdez Smanchan, Bangkok ..... Exh. 3
June 22—Felix Coleman, Tokyo ..... D 10
July 6—Toru Takagi, Osaka ..... W 10
(Japanese Lightweight Title)

Aug. 10—Toshiji Yonezu, Nagoya-------KO 7
Aug. 12—Katsumi Kosaka, Tokyo--------W 4
Aug. 29—Shigeji Kaneko, Tokyo-------KO 2
(Japanese Lightweight Title)
Nov 7—Chico Green, Tokyo----------KO 1
Nov. 26—Flash Elorde, Tokyo----------W 10
(Orient Lightweight Title)

1954

Jan. 5—Katsumi Kosaka, Tokyo-------KO 6
Feb. 9—Keijiro Kasama, Tokyo-------KO 5
(Japanese Lightweight Title)
Mar. 30—Tommy Lerma, Tokyo----------W 12
(Orient Lightweight Title)
July 19—Keijiro Kasama, Tokyo--------W 10
(Japanese Lightweight Title)
Sept. 20—Bonnie Espinosa, Tokyo-------L 12
(Orient Lightweight Title)

1955

Jan. 12—Flash Elorde, Tokyo----------W 10
Feb. 16—Masaharu Tonami, Tokyo------W 10
(Japanese lightweight title)
May 10—Usman Saundang, Tokyo---KO by 1
July 15—Omsarp Naruphai, Osaka------KO 6
Aug. 25—Jiro Sawada, Tokyo--------KO by 4
(Orient lightweight title)

RAY AKWEI

African Gold Coast Lightweight Champion
(complete record unavailable)

1954

Jan. 9—P. J. Cobblah, Accra----------W 10
June 5—P. J. Cobblah, Accra-------KO by 12

1955

Mar. 3—Jimmy Wilde, Kumasi----------D 8
May 2—Ray Osei, Kumasi----------W 8
July 9—Jimmy Wilde, Tarkwa----------W 15
(Gold Coast lightweight title)

STEFANO (TINO) ALBANESE

Tunisian Middleweight
Born, Tunis, February 28, 1930. 35-7-4 (13-1)

1950

Mar. 18—Moise Chapron, Flers ---------KO 4
May 20—Ray Singre, Flers ----------KO 2
June 17—Andre Garnier, Flers ----------W 10
July 8—Lucien Drapier, Flers----------W 10
Aug. 13—Roger Beaumais, Clecy --------W 10
Sept. 9—Maurice Cieutat, Flers --------KO 7
Sept. 23—Maurice Bouvet, Paris --------W 8
Oct. 7—Ahmed Keddouri, Granville --KO 5
Oct. 21—Jean-Jacques Poisson, Paris ----L 8
Nov. 6—Robert Chatenet, Granville ---KO 3
Dec. 9—J. C. Poisson, Granville--------D 10

1951

Feb. 3—Andre Garnier, Cherbourg----KO 4
Feb. 19—Oprea Oprisan, Granville----KO 5
Mar. 15—Christian Lunaud, Granville----D 10
Apr. 6—J. Bonye, Caen ----------KO 4
May 12—G. Lascombes, Flers----------W 10
June 2—Henri Hecquart, Granville-----W 10
June 9—Loris Saccavini, Flers--------KO 5
June 30—Jo Vincenzi, Granville---------W 10
Sept. 10—Roger Lemoine, Chateauroux-KO 7
Oct. 6—Said Boina, Chateauroux------KO 3
Nov. 10—Leon Nowiasz, Chateauroux----W 10
Dec. 1—Georges Norel, Chateauroux---W 10

1952

Jan. 20—Dom Lamarra, Chateauroux---W 10
Feb. 9—Bimbo Kieffer, Chateauroux---W 10
Apr. 19—Christian Lunaud,
Chateauroux ----------W 10
May 21—Maurice Bouvet, Chateauroux--W 10
June 6—Gilbert Stock, Chateauroux----D 10
Oct. 17—Martin Hansen, Copenhagen---W 8
Nov. 8—Georges Royer, Chateauroux---W 10
Dec. 6—Tino Pierluigi, Chateauroux----D 10

1953

Feb. 17—Luc Van Daele, Flers ----------W 10
Mar. 27—Marcel Assire, Caen ----------L 10
May 22—Franco Festucci, Milan----KO by 10
July 5—Marcel Tirel, St. Sauveur -----W 10
Sept. 17—Ben Younes II, Tunis----------L 10
Dec. 28—Mohamed Ouerdani, Sousse---KO 4

1954

Mar. 20—Emmanuel Clavel, Tunis-------W 10
June 19—J. Fernandez, Chateauroux----W 10
June 26—Marcel Tirel, Briquebec-------KO 3
July 10—Roland Romano, Coutances-----W 10
Dec. 18—Mickey Laurent, Chateauroux--L 10

1955

Feb. 5—Andre Drille, Granville---------L 10
Apr. 14—Tiberio Mitri, Turin----------L 10
May 14—Jean Piniarski, Chateauroux---W 10
Sept. 3—Bill Jo Cohen, Tunis----------W 10

CONSTANT ALCANTARA

French-Senegalese Middleweight
Born, Dakar, French West Africa, December 12, 1929.

1951

Sept. 29—J. Bonye, Paris ----------KO 2
Oct. 6—S. Kadziolski, Paris----------W 6
Oct. 27—Bodson, Paris ----------KO 2
Nov. 10—E. Schweitzer, Paris----------KO 3
Nov. 24—C. Courtois, Paris ----------D 6
Dec. 22—G. V'Melebrouck, Paris---------L 6

1952

Jan. 12—Lucien Draper, Paris--------KO 5
Jan. 20—P. Fonfrede, Paris----------W 8
Jan. 26—Julien Alazard, Brest----------D 8
Mar. 8—Julien Alazard, Dinan----------KO 6
Mar. 22—Beauvois, Paris----------W 6
Apr. 6—Marcel Assire, Flers----------L 10
Apr. 16—Cesar Lawniczack, Paris-------L 6
May 7—Schopp, Paris ----------W 6
May 21—Ouerdani, Paris----------ND 6
Oct. 18—Gabriel Lemoine, Paris---------W 8
Nov. 1—Ernest Colucci, Paris---------KO 3
Nov. 15—Venturini, Paris----------KO 5
Dec. 5—Martin Hansen, Gothenburg----D 6

1953

Jan. 3—Gabriel Lemoine, Paris ------KO 3
Jan. 24—Gino Menozzi, Paris ----------L 10
Feb. 14—Georges Norel, Paris ----------L 10
May 2—Loris Venturini, Paris --------KO 7
June 6—Henri Entringer, Paris ----------D 10
June 14—Tiberio Mitri, Rome ----------L 10
July 1—Franco Festucci, Rome ---------L 10
July 31—Maurice Bouvet, Lisbon ------D 8
Oct. 11—Gaston Meulebrouck, Paris---LF 6
Nov. 24—Christian Lunaud, Paris--------D 10
Dec. 1—Tiberio Mitri, Ravenna---------L 10

1954

Jan. 8—Martin Hansen, Copenhagen---D 8
Jan. 15—Armand Boullebaud, Geneva---W 10
Mar. 7—Marcel Assire, Lisieux----------D 10
Mar. 19—Martin Hansen, Copenhagen----L 8
June 1—Andre Briand, Paris----------W 10
Oct. 22—Bruno Tripodi, Geneva---------L 10
Nov. 10—Charles Odon, Lisieux--------KO 5
Nov. 19—Emile Delmine, Caen----------D 10

1955

Jan. 9—Armand Coullebault, Annecy--W 10
Feb. 5—Andre Briend, Brest----------KO 5
May 22—Tiberio Mitri, Milan----------L 10
June 4—Serge Leveque, Brest----------D 10
Sept. 27—Tiberio Mitri, Rome----------L 10
Oct. 29—Guido Mazzinghi, Milan---KO by 6
Nov. 30—Marcel Assire, Lisieux --------KO 6

GIAMBATTISTA ALFONSETTI

Italian Heavyweight 16-5-2
Born, Tempera, October 9, 1929.
(Competed for Italy in 1952 Olympiad at Helsinki; defeated by A. Perov of Russia in third series of light-heavyweight class.) (10-0)

1952

Nov. 8—Azzara, Latina ----------KO 6
Dec. 13—Lausdei, Rome ----------W 6

1953

Jan. 24—Azzara, Civitavecchia ----------W 8
Mar. 12—Lucio Vigna, Rome----------KO 3
May 15—Gunter Sladky, Munich-------KO 3
June 19—Gunter Balzer, Hamburg-------D 8
June 27—Theo Baumjohann, Rome-----KO 1
Aug. 2—Heinz Sachs, Dortmund--------W 6
Sept. 9—Simon Ayankin, Rome--------KO 6
Oct. 8—Mario Crisostomi, Rome--------W 8
Oct. 19—Walter Gasparyk, Bologna----KO 1
Nov. 4—Alex Ceremonia, Milan-------KO 4

1954

Feb. 15—Robert Masson, Rome----------W 8
Mar. 9—Werner Teuscher, Rome-------KO 4
May 2—Jo Roude, Rome----------L 8
June 21—Ivano Fontana, Rome----------L 10
Oct. 14—Andre Cosnefroy, Milan------KO 1
Dec. 15—Michel LaPourielle, Milan----KO 2
Dec. 27—Maurice Mols, Bologna---------D 8

1955

Mar. 15—Renato Tontini, Rome ..... W 8
Mar. 27—Gunter Nurnberg, Dortmund ... L 8
May 4—Antonio Crosia, Rome ..... L 8
Nov. 6—Giannino Luise, Rovigo ..... L 8

LES ALLEN

59-17-6

Bedworth, England, Middleweight

Born, Coventry, Sept. 6, 1929.

As an amateur, won 74 of 80 bouts. (21-5)

1947

Sept. 9—Al Binney, Coventry ..... KO 1
Oct. 18—Cyril Vale, Coventry ..... KO 1
Nov. 10—Jimmy Leatham, Coventry ... KO 3
Nov. 20—Harry Reeve, Smethwick .... KO 2

1948

Jan. 26—Mick Magee, Coventry ..... W 6
Mar. 16—Jim Burgess, London ..... KO 2
May 4—Al Riches, Northampton ..... KO 6
July 27—Jordan Tarone, Birmingham .. KO 2
Sept. 20—Danny McKay, Northampton ... L 8
Sept. 27—Billy Coulolias, Birmingham KO 2
Nov. 1—Billy Hall, Walsall ..... KO 3
Nov. 22—Jimmy Smith, Smethwick ... KO 1
Nov. 29—Danny McKay, Northampton ... D 8
Dec. 13—Frank Duffy, Birmingham ..... D 8
Dec. 20—Neil McCearn, Northampton .. KO 5

1949

12-1-2

Jan. 10—Jack Braddock, Bedworth ..... W 8
Jan. 17—Frank Duffy, Birmingham ..... D 8
Jan. 25—Eddie Parsons, Smethwick .... KO 1
Feb. 7—Alf Marsh, Coventry ..... W 8
Mar. 8—Jack Braddock, Bedworth ..... W 8
Mar. 22—Ron Bebbington, London ..... W 6
Mar. 31—Reg Hoblyn, Coventry ..... W 8
Apr. 19—Reg Hoblyn, Birmingham ..... KO 1
May 10—Danny McKay, Bedworth ..... W 8
June 20—Willie Whyte, Birmingham ..... L 8
Sept 19—Willie Whyte, Coventry ..... L 8
Oct. 24—Willie Whyte, Birmingham ..... W 8
Nov. 1—Jimmy Davis, West Ham ..... W 8
Nov. 10—Freddie Webb, Liverpool ..... KO 3
Nov. 21—Alby Hollister, Bedworth ..... W 8
Dec. 1—Willie Whyte, Liverpool ..... D 10
Dec. 12—Sammy Wilde, Bedworth ..... W 8
Dec. 22—Sammy Wilde, Liverpool ..... W 8

1950

26-3-4

Jan. 16—Billy Stevens, Coventry ..... W 8
Feb. 7—Bert Sanders, London ..... L 8
Feb. 20—Joe Hyman, Birmingham ..... W 8
Mar. 6—Johnny Alexander, Northamp. W 8
July 31—Bert Sanders, Northampton ... W 8
Aug. 3—Luigi Valentini, Milan ..... W 10
Oct. 17—Ron Pudney, London ..... W 8
Oct. 30—Henry Hall, Coventry ..... W 10
Nov. 6—Duggie Miller, Leicester ..... D 8
Nov. 27—Albert Heyen, Birmingham ... W 10

1951

34-4-5

Jan. 27—George Angelo, Johannesburg .. L 10
Mar. 12—Doug Miller, Birmingham .. KO by 7
Apr. 9—Dick Langley, Coventry ..... W 8
May 7—Jean Stock, Coventry ..... KO by 10
Aug. 20—Ron Pudney, Birmingham KO by 12

1952

35-8-5

Mar. 17—Eric McQuade, London ..... KO 7
Mar. 31—George Roe, Leicester ..... W 8
Apr. 18—Johnny Sullivan, Manchester .. W 8
May 26—George Roe, Manchester ..... W 8
July 25—Johnny Sullivan, Manch. .. KO by 3
Aug. 25—Bruce Crawford, Newcastle KO by 4
Oct. 13—Michael Stack, Leicester ..... KO 5
Oct. 28—George Roe, Willenhall ..... L 12
Dec. 8—Rocco King, Leicester ..... W 8

1953

41-11-5

Apr. 13—Rocco King, Leicester ..... KO 7
May 7—Eddie Phillips, Cleethorpes .... W 8
June 8—Calvin Garraway, W. Har'pool W 8
June 15—George Dilkes, Preston ..... KO 5
Sept. 8—George Roe, Oswestry ..... KO 7
Oct. 3—Tom Meli, Belfast ..... W 8
Oct. 13—Eddie Phillips, Willenhall ..... W 8
Nov. 9—Kit Pompey, Preston ..... W 8
Nov. 23—Wally Beckett, Leicester ..... KO 5

1954

Mar. 1—Jack Johnson Cofi, Bedworth .. W 8
Mar. 12—Billy Ellaway, Manchester ..... W 8
May 31—Bobby Dawson, Bedworth ..... W 10
June 28—Harry Mino, Birmingham ..... W 8
July 26—Leo Starosch, Bedworth ..... W 8
Sept. 3—Tiberio Mitri, Rome ..... L 10
Oct. 4—Gino Menozzi, Cardiff ..... W 10
Oct. 25—Emile Delmine, Nottingham .. KO 4
Nov. 9—Gino Rossi, Birmingham ..... W 8
Dec. 9—Pat McAteer, Liverpool ..... L 12

1955

58-13-5

Mar. 4—Gordon Hazell, Manchester .... W 10
June 5—Claude Milazzo, Marseilles ..... LF 10
June 28—Alessandro D'Ottavio, Rome .... L 10
Sept. 2—Artie Towne, Liverpool ..... L 10
Nov. 1—Lew Lazar, London ..... L 10
Nov. 28—Eddie Thomas, Nottingham .... D 8

AL ALLOTEY

African Gold Coast Light-Heavyweight

Record in Europe:

1950

Feb. 17—Aiden Simmons, Colchester ..... KO by 5
Mar. 27—Jim Shrewsbury, Kettering ... KO 4
May 30—Brian Anders, London ..... D 6
Nov. 27—Billy Dean, London ..... KO 5

1951

Jan. 15—Vic Phayer, Epsom ..... D 8
Apr. 2—Tom Bodell, Kettering ..... D 8
Apr. 24—Teddy Mason, Guernsey ..... KO 2
July 6—Vic Phayer, Jersey ..... L 8
Aug. 25—Gene Fowler, Boreham Wood ... L 8
Oct. 4—Dave Williams, Cardiff ..... L 8
Nov. 19—Brian Anders, Gr. Yarmouth ... W 8
Dec. 3—Jim Hockley, Brighton ..... W 8
Dec. 12—Alf Hines, London ..... L 8

1952

Oct. 13—Dennis Fewkes, Gr. Yarmouth KO 4
Nov. 24—Ken Rowlands, Gr. Yarmouth .. L 8
Dec. 8—Johnny Barton, Preston ..... W 8

1953

Feb. 10—Joe Munro, London ..... KO 6
Mar. 9—Dave Williams, London ..... W 8
May 14—Billy Dean, London ..... KO 3
July 7—Jimmy Davis, Jersey ..... L 8
Aug. 3—Ken Millson, Jersey ..... KO 7
Oct. 12—Wally Curtis, London ..... W 8

1954

Jan. 15—Gustav Scholz, Hamburg .. KO by 2
Feb. 1—Johnny Barton, Preston ..... L 8
Apr. 12—Wally Beckett, Epsom ..... L 8
Aug. 24—Arthur Howard, London .. KO by 3
Dec. 13—Johnny Smith, Epsom ..... KO 3
Dec. 28—Ron Crookes, London ..... L 8

1955

Feb. 1—Ron Crookes, London ..... D 8
Feb. 28—Terry Gooding, London ..... L 8
May 9—Billy Dean, Leicester ..... KO 6
May 23—Ken Rowlands, Bournemouth .. W 8
June 7—Ron Crookes, London ..... L 8

LEO ALONZO

Orient Lightweight Champion

(Early record unavailable)

1954

Apr. 30—Baby Dundee, Manila ..... KO 10
July 3—Star Naven, Manila ..... KO 7
Dec. 29—Ned Wilson, Manila ..... KO 9

1955

Mar. 5—Larry Bataan, Manila ..... KO 4
Apr. 25—Paulito Escarlan, Manila ..... W 10
May 7—Severo Fuentes, Manila ..... KO 9
June 15—Flash Elorde, Manila ..... W 12
(Filipino lightweight title)
Aug. 17—Tommy Romulo, Manila ..... KO 10
(Filipino lightweight title)
Dec. 3—Jiro Sawada, Manila ..... KO 4
(Orient lightweight title)

JUAN (OSCAR) ALVAREZ

Spanish-Belgian Featherweight

Born, Pola de Lena, Spain, Nov. 20, 1929.

1952

Jan. 14—Jean Devisch, Frameries ..... W 8
Feb. 4—Lou Jacobs, Cuesmes ..... W 8
Mar. 23—Alex Sinnaeve, Cuesmes ..... W 10
Sept. 24—Louis Cabo, Brussels ..... D 8
Oct. 15—Jacques Lesseine, Brussels ..... W 8
Nov. 24—Louis Cabo, Cuesmes ..... W 10

1953

Jan. 12—Louis van Hoeck, Cuesmes .... W 8
Feb. 1—Jacques Bataille, Lille ..... D 10

Feb. 9—Mohamed Chickaoui, Paris ----L 8
Feb. 23—Freddie King, Newcastle ------W 10
Mar. 16—Van Parys, Frameries --------KO 9
Mar. 30—Pierre Carrara, Cuesmes ------W 10
Apr. 20—Alby Tissong, Newcastle ------D 10
May 18—Roy Ankarah, Birmingham ----L 10
Sept. 7—Hogan Bassey, Newcastle------W 10
Oct. 6—Roy Ankarah, London----------L 10
Nov. 24—Louis van Hoeck, Cuesmes-----W 10

1954

Jan. 30—Sergio Milan, Brussels----------D 10
Feb. 15—Mario Posca, Cuesmes----------W 10
Feb. 19—Andre Younsi, Valenciennes---W 8
Sept. 8—Louis van Hoeck, Brussels------D 10
Nov. 8—Saad Moussa, Paris----------L 8
Dec. 11—Billy Kelly, Belfast----------L 10

1955

Jan. 22—Louis Cabo, Bruges----------L 10
Feb. 5—Marcel Ranvial, Rosendael KO by 3
Aug. 25—Hogan Bassey, Liverpool------L 10
Oct. 4—Sammy McCarthy, London-KO by 6
Oct. 17—Ray Souply, Cuesmes----------W 10
Nov. 29—Fred Galiana, Antwerp---------L 10

CUNNING ANDY

Filipino Flyweight

(Complete record unavailable)

1952

Nov. 26—Danny Kid, Caloocan----------D 8

1953

Jan. 24—Little Brown, Manila ----------D 10
Mar. 18—Little Brown, Manila ----------W 6
June 24—Larry Angeles, Manila --------W 10
July 22—Flashy Abraham, Manila ------W 10
Nov. 7—Midget Louis, Rizal----------L 6

1954

Apr. 19—Rudy Alcantara, Nasugbo-------D 8
June 26—Rene Cruz, Rizal----------L 10
Oct. 6—Leo Zulueta, Manila----------W 8
Dec. 15—Young Brown, Manila----------W 10

1955

Feb. 28—Little Brown, Ft. McKinley----W 8
Mar. 19—Laudinez, Jr., Manila ----------D 6
Mar. 30—Leo Zulueta, Rizal----------L 10
May 18—Little Brown, Baliwag----------W 8
June 1—Rad Capistrano, Manila---------W 8
Aug. 15—Tanny Campo, Manila----------D 10
Sept. 15—Golden Boy, Manila----------NC 2
Oct. 9—Dommy Ursuwa, Lucena-------W 10
Nov. 13—Little Brown, Lucena----------W 10
Dec. 10—Larry Pineda, Angeles----------L 10

GAETANO ANNALORO

25-19-10

Italian-Tunisian Featherweight

Born, Tunis, March 1, 1924.

(9-1)

1946

June 1—Tijani, Tunis ----------L 8
Oct. 22—Chaldi, Tunis ----------D 10
Nov. 23—Tijani, Tunis ----------D 10

1947

Mar. 13—Oethman, Algiers ----------KO 5
Apr. 19—Camille, Dormont, Tuins ------L 10
May 17—Etienne Farraro, Tunis -------W 10
June 7—Camille Dormont, Tunis ------W 10

1948

Jan. 6—Andre Covex, Paris ----------KO 7
Feb. 26—Mustafa Rafal, Paris ----------KO 2
Apr. 3—Andre Brenner, Bordeaux ----KO 4
Apr. 12—Jean Jouas, Paris ----------W 10
Sept. 25—Georges Mousse, Paris---------L 10
Nov. 29—Guy Josseau, Paris----------W 8

1949

Jan. 2—Francis Bonnardel, Paris------W 8
Feb. 25—Jose Aponte Torres, New York-W 6
Mar. 7—Reuben Davis, Philadelphia----W 6
Mar. 25—Teddy Swain, New York--------D 6
Apr. 18—Teddy Swain, New York--------W 8
June 16—Willie Anderson, Detroit------KO 2
July 12—Vic Eisen, Syracuse----------KO 7
July 30—Luis Galvani, Havana----------L 10
Aug. 12—Lee Bohles, Auburn, N. Y.-----W 8
Sept. 14—Bobby Bell, New York----------L 6
Nov. 2—Lee Bohles, Syracuse----------W 10
Dec. 7—Bobby Bell, New York----------D 8
Dec. 15—Charley Titone, Brooklyn------L 8

1950

Jan. 25—Art Llanos, New York--------KO 7
Mar. 17—Jimmy Cooper, New York------W 8
Apr. 19—Luis Galvani, New York--KO by 3
May 25—Louis Sckena, Paris ----------D 10
Sept. 28—Georges Mousse, Paris----------D 10
Nov. 21—Bobby Boland, London -------KO 3
Dec. 3—Maurice Sandeyron, Paris ------L 10

1951

Feb. 12—Emile Chemama, Paris--------W 10
Mar. 15—Dante Bini, Paris----------D 10
May 9—Bobby Boland, Glasgow--------L 10
June 2—Kid Andre, Tunis----------W 10
Sept. 10—Filberto Osario, Philadelphia--W 6
Oct. 2—Gene Smith, Washington-------L 10
Dec. 10—Jimmy Cooper, Washington----L 10
Dec. 3—Leo LeBrun, Philadelphia ----W 8

1952

Apr. 8—Frank Williams, London-------L 10
June 21—Jean Sneyers, Antwerp-------KO 6
Oct. 4—Jean Sneyers, Brussels--------L 10
Nov. 26—Mario D'Agata, Milan---------LF 5

1953

Mar. 19—Robert Cohen, Paris----------L 10
Apr. 28—Terry Allen, London----------W 10
May 30—Robert Cohen, Marseilles--------D 10
July 4—Jean Sneyers, Marseilles--------L 10
Oct. 8—Altidoro Polidori, Rome--------L 8
Dec. 6—Emile Chemama, Marseilles-----D 10

1954

Mar. 6—Emile Chemama, Tunis--------L 10
May 22—Pierre Cossemyns, Brussels----D 10

1955

June 6—Andre Valignat, Sydney--------L 12

FRANCO ANTONINI

13-8-5

Italian Lightweight

(3-1)

Born, Foligno, February 2, 1931.

1951

Aug. 10—D'Amato, Foligno ----------D 6
Sept. 3—Roberto Conti, Foligno---------W 6
Oct. 14—Lepore, Foligno----------KO 5
Dec. 15—Roberto Conti, Spoleto --------W 6

1952

Jan. 31—Franco Ciccarelli, Rome--------W 8
Apr. 21—Ligorio, Foligno ----------KO 2
May 18—Esposito, Foligno----------KO 2
June 28—Beppe Colasanti, Foligno ------W 8
Sept. 6—Angelo Loprieno, Foligno-----WF 4
Dec. 27—Correggioli, Siena----------W 8

1953

Jan. 28—Giovanni Paini, Milan----------W 6
Feb. 17—Mario Rosellini, Lecco----------D 8
May 8—Felice Gallo, Milan----------D 8
May 27—Ernesto Formenti, Lecco--------L 8
June 27—Duilio Loi, Foligno----------D 10
Aug. 23—Felice Gallo, Spoleto ----------W 8
Sept. 19—Saad Moussa, Rome----------L 8
Dec. 4—Gaetano DeLucia, Perugia------W 8

1954

Jan. 15—Simon Perillat, Geneva--------L 10
Mar. 3—Duilio Loi, Genoa----------L 10
Aug. 7—Gaetano DeLucia, Cuneo-------W 10
Dec. 21—Mario Rosellini, Liverno---------L 10

1955

Feb. 28—Hoacine Khalfi, Paris----------D 8
July 28—Ray Paini, Senigallia----------L 10
Oct. 17—Annibale Omodei, Pavia--------L 10
Dec. 29—Bruno Visintin, LaSpezia--KO by 4

AUGUSTIN ARGOTE

Spanish Lightweight

Born, Bilboa, September 11, 1925.

(early record unavailable)

1951

Apr. 16—Mohamed Halai, Madrid------KO 2
Apr. 27—Jean Taverne, Madrid--------KO 8
June 2—Jupp Muennichoff, Dusseldorf ----------KO 2
June 29—Franz Szuzina, Dusseldorf------L 8
Aug. 3—Amandus Spitzkopf, Dusseldorf D 8
Aug. 15—Walter Schneider, Cologne------D 8
Nov. 1—Roger Baour, Paris----------L 10
Dec. 2—Bastin, Lille ----------W 10
Dec. 25—Bartolome Marti III, Bilbao---W 12
(Spanish lightweight title)

1952

Jan. 6—Mohamed Embarek, Bilbao----W 10
Jan. 10—Jean Labalette, Bordeaux----KO 7

Feb. 2—Javier Lirio, San Sebastian---KO 1
(Spanish lightweight title)
Mar. 9—Maurice Maury, Bilbao--------W 10
Feb. 16—Francis Bonnardel, Bordeaux--L 10
Mar. 9—Jacques Dehaye, Bilbao------KO 6
Mar. 26—Angel Garcia, Barcelona-------D 12
(Spanish lightweight title)
May 3—Jean Archambault, Bilbao----KO 6
June 4—Duilio Loi, Milan----------L 10
Aug. 23—Julio Martin, Lisbon----------KO 10
Sept. 6—Raphael Da Sylva, Lisbon------L 10
Oct. 25—Emilio Orozco, Bilbao---------W 12
(Spanish lightweight title)
Dec. 31—Luis de Santiago, Bilbao------KO 4

1953

Feb. 28—Jose Segura, Bilbaro----------KO 2
Apr. 15—Rocky Montano, Manila------KO 4
May 16—Milton Ross, Manila----------L 10
Aug. 7—Joao Monteiro, San Sebastian-KO 5
Aug. 17—Jose Segura, Madrid----------D 8
Dec. 11—Pat Ford, Melbourne----------KO 4

1954

Jan. 22—Ivor Germain, Melbourne------L 12
Feb. 5—Marshall Clayton, Melbourne--W 12
Feb. 26—Pat Ford, Melbourne----------L 12
Apr. 2—Marshall Clayton,
Belbourne ----------KO by 6
May 24—Marshall Clayton, Sydney-KO by 7
June 18—Americo Agostini, Brisbane----D 12
July 16—Jackie Ryan, Brisbane---------W 12
Aug. 27—Bruno Visintin, Melbourne-----L 12
Sept. 27—Darby Brown, Sydney---------KO 4
Oct. 11—Bruno Visintin, Sydney--------W 12

1955

Feb. 18—Jackie Ryan, Brisbane---------W 12
Apr. 4—Darby Brown, Sydney----------L 12
June 21—Billy Beazley, Wellington-------L 12
Dec. 9—Colin Clarke, Brisbane----KO by 9
(vacant Australian lightweight title)

JACK ARMSTRONG

African Gold Coast Welterweight

Record in British Isles:

1954

June 15—Frank O'Brien, London---------D 6
Sept. 7—Ron Kensington, London-------W 6
Nov. 1—Eddie Phillips, Walsall----------L 8
Nov. 22—Les Morgan, Wembley----------L 6

1955

Feb. 15—Terry Bellamy, London-------KO 2
Apr. 5—Reg Fisher, London----------KO 6
Apr. 18—Vic Smith, London----------W 6
May 31—Reg Fisher, London ----------W 6
Sept. 10—Charley Cosgrove, Belfast------L 6
Oct. 24—Ken Barley, London----------KO 4
Nov. 17—Ronnie Doyle, Liverpool---------L 6
Nov. 28—Tommy Organ, London-------KO 3
Dec. 12—Phil Mellish, Gr. Yarmouth---KO 7

WILLIE ARMSTRONG 22-9-1

Scottish Middleweight Champion

Born, Glasgow, January 25, 1930. (16-5)

1951

Feb. 3—Johnny Weir, Glasgow--------KO 1
Feb. 17—Tommy Stewart, Glasgow----KO 1
Mar. 10—Ernie Conners, Glasgow--------W 6
May 5—Jackie Hughes, Glasgow------KO 1
June 27—Sammy Sullivan, Glasgow----KO 3
July 14—Tommy Armour, Belfast------KO 1
Aug. 3—Dave Finnie, Rosyth----------KO 10
(vacant Scottish middleweight title)
Sept. 5—Jimmy James, Glasgow------KO 1
Sept. 19—Jackie Wilson, Paisley-------KO 5
Oct. 8—Bruce Crawford, Mid'sboro'--KO 3
Oct. 23—Bos Murphy, London---------KO 1
Oct. 31—Richard Armah, Paisley-------W 8
Nov. 12—Ron Crookes, Newcastle---KO by 6

1952

Feb. 25—Ron Crookes, Nottingham------W 8
Mar. 5—Bob Cleaver, Glasgow----------L 8
Sept. 9—Ron Grogan, W. Hartlepool--KO 1

1953

Feb. 20—Jim Lindley, Greenock-------KO 2
Mar. 9—Bruce Crawford,
Mid's'bro' ----------KO by 6
May 27—Gordon Hazell, Glasgow--KO by 10
Sept. 5—Hans Stretz, Cologne----------L 8

1954

Mar. 30—Abe Quartey, Edinburgh--------L 8
Apr. 22—Billy Ellaway, Liverpool------KO 6
May 26—Ron Crookes, Glasgow----------D 8
June 28—Abe Quartey, W. Hartlepool----W 8
Aug. 6—Richard Armah, W. Hartlepool-W 8
Sept. 3—Jimmy King, Manchester------KO 3
Oct. 8—Gustav Scholz, Berlin------KO by 8
Dec. 7—George Dilkes, Paisley---------W 8

1955

Jan. 29—Alessandro D'Ottavio, Milan---L 8
Mar. 28—Ron Duncombe, Newcastle----KO 7
June 20—Tony Lord, W. Hartlepool-----KO 3
July 14—Artie Towne, Liverpool----KO by 1

CLAUDE ARNAIZ

French Light Heavyweight 17-0

Born, Angouleme, July 1, 1931. (11-0)

1953

Oct. 30—Michel Salizuck, Paris--------KO 2

1954

Jan. 19—Bernard Roger, Paris---------KO 3
Feb. 9—Claude Robert, Paris---------KO 5
Feb. 23—Felix Greskowiak, Paris------KO 2
Mar. 6—Santiago Parra, Angouleme--KO 3
Apr. 4—Henri Chebaut, Paris----------KO 7
Apr. 25—Aime Rouch, Paris----------KO 4
May 15—Ildefonse Warusfel, Rennes-----W 10
June 15—Jacques Lebegue, Paris---------W 8
Oct. 9—Jacques Lebegue, Angouleme---W 10
Oct. 30—Michel Aubignat, Rennes-----KO 3
Dec. 5—Simon Ayankin, Rennes------WF 6
Dec. 19—Roland Guille, St. Etienne-----KO 6

1955

Feb. 3—Ramon Martinez, Paris--------KO 9
Feb. 17—Serge Barthelemy, Paris------KO 5
Mar. 11—Yves Calamari, Angouleme----W 10
Mar. 24—Pedro Jiminez, Paris----------W 10

BILLY ASHCROFT

Wigan, England, Featherweight

1951

May 7—Benny Peters, Preston-----KO by 2
May 24—Jimmy Hull, Liverpool--------KO 1
June 4—Cliff Spinks, Preston----------W 4
June 18—Frank Warburton, Preston-----W 4
July 20—Cliff Spinks, Manchester------KO 1
Aug. 11—Jackie Raines, Sheffield-------W 6
Aug. 16—Roy Thomas, Liverpool-------W 6
Sept. 13—Derek Clarke, Liverpool-------W 4
Sept. 27—Percy James, Liverpool------KO 1
Oct. 26—Derek Clarke, Blackpool-------W 6
Nov. 9—Vic Levers, Blackpool--------KO 2
Nov. 23—Tony Green, Blackpool---------W 6
Dec. 7—Tony Green, Blackpool---------W 6

1952

Jan. 31—Reuben Whitehead, Liverpool KO 2
Feb. 22—Neville Tetlow, Blackpool-----W 6
Apr. 24—Chris Rafferty, Liverpool------D 6
May 3—Pat Kelly, Belfast---------KO by 5
June 7—Jim Griffen, Belfast----------W 8
July 3—Chris Rafferty, Liverpool------L 8
Sept. 11—Johnny Haywood, Preston-----W 8
Oct. 2—Steve Trainor, Liverpool-------L 8

1953

Jan. 23—Chris Rafferty, Blackpool------W 8
Mar. 14—John Griffen, Belfast----------W 8
Mar. 19—Pat McCarthy, Liverpool-------W 8
June 26—Eddie Moran, Sunderland-----KO 6

1954

Feb. 25—Chic Brogan, Liverpool---------W 8
Mar. 5—Teddy Peckham, Blackpool-----L 8
May 24—Mickey Roche, Carlisle---------W 8
Sept. 7—Sammy Bonnici, London--------L 8

1955

Oct. 6—Pat McCarthy, Liverpool--------D 8
Oct. 24—Tommy Icke, Preston---------KO 2
Nov. 7—Colin Barber, Walsall----------W 8
Nov. 28—Jim Shackleton, Leeds----------D 8

MARCEL ASSIRE 20-9-6

French Middleweight

Born, St. Georges-du-Vievre, October 5, 1929. (7-7)

1952

Jan. 12—Gabriel Lemoine, Lisieux------W 10
Feb. 2—Stan Pasek, Paris----------D 6
Feb. 20—M. Allem, Lisieux----------W 10

Mar. 2—Andre Vercoutter, St. Lo.....KO 8
Mar. 15—Aime Lombard, Lisieux.....W 10
Apr. 5—Constant Alcantara, Flers.....W 8
Apr. 19—Gus Degouve, Lisieux.....W 10
May 17—Gilbert Stock, Lisieux.....W 10
Oct. 9—Serge Barthelmy, Lisieux.KO by 6
Dec. 2—Claude Milazzo, Caen.....KO by 8

1953

Jan. 23—Hamouda Bouraoui, Caen.....W 10
Mar. 27—Tino Albanese, Caen.....W 10
June 9—Joe Shaw, Montreal.....KO by 7
June 30—Joe Shaw, Montreal.....KO by 6
Sept. 1—Roy Ulis, Montreal.....KO 2
Sept. 28—Ernie Drummer, Montreal ....KO 4
Nov. 21—Michel Aubignat, Caen.....D 10
Dec. 18—Umberto Paccagnella, Lisieux.KO 5

1954

12-4-2

Jan. 30—Michel Aubignat, Lisieux.....D 10
Feb. 15—Mohamed Bouraoui, Caen.....W 10
Mar. 7—Constant Alcantara, Lisieux....D 10
Mar. 19—Roland Romano, Caen.....KO 4
Apr. 8—Mickey Laurent, Caen.....D 10
May 31—Carl Lowman, Montreal.....W 8
June 14—Johnny Noel, Montreal.....W 8
Sept. 6—Vern Stephenson, Montreal..KO 1
Sept. 20—Eddie DeMars, Montreal.....KO 3
Oct. 18—Cassel Tate, Montreal.....W 10
Nov. 1—Charley Chase, Montreal.....W 10

1955

20-4-5

Jan. 31—Gene Fullmer, Brooklyn.....L 10
Mar. 23—Alessandro D'Ottavio, Caen....D 10
June 11—Charley Humez, Caen.....KO by 6
July 23—Umberto Paccagnella, Coutainville .....KO by 9
Oct. 15—Umberto Paccagnella, Coutances .....L 10
Nov. 30—Constant Alcantara, Lisieux .....KO by 6

MAURICE AUZEL

French Lightweight

16-3

Born, Paris, October 26, 1932.

(8-0)

1954

Jan. 9—Ali Ouraou, Paris .....L 6
Jan. 24—Jean Servalli, Paris .....KO 3
Feb. 6—Louis Pitiot, Paris .....W 6
Feb. 20—Roland Cheveau, Paris .....W 6
Mar. 6—Francis Daniel, Vannes .....KO 5
Apr. 2—Jackie Brun, Limoges.....L 8
May 25—Cyprien Carrie, Paris.....W 6
June 6—Michel Touche, Chantilly .....L 6
June 15—Maurice Saez, Bordeaux .....KO 4
Sept. 28—Robert Fecomme, Louviers....W 6

1955

Jan. 13—Jacques Touboul, Paris .....W 6
Jan. 31—Roger Prigent, Paris .....KO 2
Feb. 12—Emile Carapezzi, Deauville....KO 5
Feb. 28—Joseph Perez, Paris .....W 4
May 24—Claude Lapourille, Paris .....W 8
June 14—Michel Clavel, Paris .....KO 5
Oct. 4—Maurice Maury, Paris .....KO 3
Oct. 18—David el Baz, Paris .....KO 9
Dec. 3—Morlay Kamara, Paris .....W 10

UBER BACILIERI

Italian Heavyweight

Born, Copparo, July 26, 1923.

1950

Jan. 11—Spaiardi, Bologna.....D 6
Feb. 13—Spaiardi, Ferrara .....W 6
Mar. 27—Usseim, Ferrara.....KO 7
June 12—Giovanni Scodro, Ferrara.....W 8
June 28—Ferrari, Vigevano.....D 6
Aug. 28—Marcuzzo, Ferrara .....W 8

1951

Apr. 16—Giovanni Martin, Ferrara.....W 8
May 3—Hein Weisner, Vienna.....L 10
July 30—Hans Tiedtke, Bologna.....W 8
Oct. 5—Willi Franzlau, Geneva.....D 8
Nov. 16—Giorgio Milan, Torino.....KO 2

1952

Jan. 18—Connie Rux, Berlin.....L 8
Feb. 24—Willi Fanzlau, Milan.....W 10
Mar. 31—Hein ten Hoff, Berlin.....KO by 5
Apr. 28—Giorgio Milan, Ferra.....W 12
(Italian heavyweight title)
July 14—Otto Bastian, Ferrara.....W 10
Nov. 23—Andre Moumoloff, Bari.....KO 2

1953

June 19—Gunter Nurenberg, Hamburg...L 8
Aug. 2—Hugo Salfeld, Dortmund .....D 8
Oct. 5—Don Cockell, Leicester.....L 10
Dec. 8—Jack Gardner, London.....KO by 7

1954

Apr. 12—Aldo Pellegrini, Bologna .....NC 5
Apr. 26—Ed Polly Smith, Leicester.....W 10
Sept. 4—Robert Eugene, Milan.....W 10
Oct. 15—Franco Cavicchi, Milan...KO by 10
(Italian heavyweight title)

1955

Mar. 7—Roger Mols, Modena.....W 8
Apr. 3—Ingemar Johansson, Stockholm .....L 8
Apr. 14—Giannino Luise, Badia Potesine D 8
Apr. 26—Henry Cooper, London.....KO 2
June 12—Giorgio Milan, Reggio Emilia .....KO 1
June 26—Antonio Crosia, Bologna.....L 8
Aug. 1—Billy Jacobson, Ferrara.....KO 5
Aug. 9—Werner Wiegand, Naples.....W 8
Aug. 29—Joe Erskine, Cardiff.....L 10
Sept. 13—Henry Cooper, London....KO by 7

CESARE BAGNOLI

Italian Light Heavyweight

Born, Carate Brianza, 1930.

1954

Mar. 31—Giovanni Giorgio, Milan .....W 6
Apr. 16—Rino Sofisti, Milan .....KO 2
May —Gaetano Guerriero, Milan .....D 6
June 6—Lepercq, Milan .....W 6
June 11—Gunter Huber, Carate B. .....W 6
Aug. 1—Artenio Calzavara, St. Vincent.D 6
Oct. 5—Artenio Calzavara, Milan .....L 6

1955

Feb. 6—Gaetano Guerriero, Florence...D 6
Feb. 28—Lucio Vigna, Pavia .....W 8
Mar. 12—Renato Aiello, Savona .....W 8
Mar. 23—Dante Lepercq, Milan.....W 6
Apr. 16—Hans Strelecki, Milan .....D 8
May 14—Renato Aiello, Savona .....KO 3
June 15—Alex Ceremonia, Milan .....W 8
June 28—Gaetano Guerriero, Carate B. ..W 8
Oct. 15—Luciano Raddi, Milan .....KO 7

GERMINAL BALLARIN

French Middleweight

Born, Esch-sur-Alzette (Luxembourg), December 10, 1929.

1950

Oct. 7—J. Ziolkowsky, Gennevilliers...W 6
Nov. 3—R. Thibaud, Gennevilliers....KO 6
Dec. 4—M. Rubis, Bouligny .....W 8
Dec. 15—R. Sansonnet, Gennevilliers....W 8

1951

Feb. 3—A. Rossire, Gennevilliers.....KO 4
Feb. 27—E. Pierroti, Paris.....KO 3
Mar. 9—V. Bonneau, Angouleme.....W 8
Mar. 24—J. Bonye, Gennevilliers.....KO 5
June 23—G. Dupuis, Gennevilliers.....W 10
Oct. 5—R. Chatenet, Gennevilliers....KO 7
Oct. 20—R. Sefrioui, Paris.....W 6
Nov. 10—G. Menozzi, Paris.....W 6
Dec. 1—A. Keddouri, Gennevilliers....KO 2
Dec. 15—M. Querdini, Paris.....W 6

1952

Jan. 5—Henri Pique, Paris.....KO 5
Feb. 11—Henri Guegan, Paris.....KO 3
Feb. 25—Jo Pasek, Paris.....KO 2
Mar. 17—Michel Aubignat, Paris.....W 8
Apr. 21—Henri Entringer, Paris.....W 6
June 4—Hamidou Bouaroui, Paris.....W 8
June 30—Jacques Lalaounis, Paris.....L 8
Sept. 25—Hamouda Bouracoui, Paris.....W 8
Oct. 11—Mohamed Belkacem, Gennevilliers .....W 6
Oct. 20—Gilbert Stock, Paris.....W 10
Dec. 2—Jean Invernizzi, Paris.....W 10

1953

Mar. 26—Serge Barthelemy, Paris.....L 10
Apr. 9—Christian Lunaud, Paris.....D 10
Apr. 30—Tino Pierluigi, Paris.....KO 3
May 17—Marcel Wattiez, Gennevilliers.KO 6
June 4—Christian Lunaud, Paris.....KO 2
July 1—Jean Poisson, Paris.....KO 6
Oct. 1—Claude Milazzo, Paris.....L 10
Oct. 23—Martin Hansen, Paris.....D 10
Dec. 4—Julio Neves, Paris.....KO 2

1954

Feb. 13—Gilbert Lavoine, Paris ..... D 10
Mar. 26—Emile Delmine, Paris ..... LF 8
Apr. 24—Arthur Acha, Gennevilliers ... KO 7
May 8—Gino Rossi, Tunis ..... W 10

1955

Apr. 8—Gunter Balzer, Paris ..... W 10
May 26—Fritz Wenzel, Paris ..... KO 6
June 30—Snucky DeBruin, Paris ..... KO 5
Sept. 26—Hamouda Bouraoui, Paris ... KO 5
Nov. 24—Claude Milazzo, Paris ..... KO 8

NELLO BARBADORO

Italian Featherweight

Born, Orziano di Pesaro, April 21, 1923.
(Early record unavailable)

1951

Mar. 29—Dante Venturi, Rome ..... D 8

1952

Jan. 19—Kid Arcelli, Trieste ..... KO 8
Feb. 8—Giovanni Sanna, Cagliari ..... KO 3
Mar. 29—Dante Venturi, Trieste ..... W 10
July 18—Alvaro Cerasini, Milan ..... KO 3
(Vacant Italian featherweight title)
Aug. 16—Tony Say, San Remo ..... W 10
Sept. 13—Marcel Auclair, Rome ..... W 8
Oct. 9—Ray Famechon, Milan ..... KO by 4
(European featherweight title)

1953

Jan. 17—Altidoro Polidori, Grosseto ..... L 12
(Italian featherweight title)
Mar. 17—Heinz Wonneberger, Lodi ..... KO 1
June 5—Karl Pinsdorf, Milan ..... KO 3
June 20—Lucien Meraint, Milan ..... W 8
Aug. 29—Gavino Furesi, Sassari ..... KO 10
Nov. 18—Altidoro Polidori, Grosseto ..... L 12
(Italian featherweight title)

1954

Apr. 4—Abdel Krim, Tunis ..... D 10
June 5—Gavino Furesi, Sassari ..... L 10
July 15—Willi Swoboda, Vienna ..... KO 4
Sept. 4—Flaviano Ciancarelli, Milan ... KO 8
Nov. 1—Ray Falkner, Bologna ..... KO 4
Nov. 24—Jean DuBois, Milan ..... W 8
Dec. 4—Theo Nollet, Trieste ..... W 8

1955

Mar. 7—Jacques Bataille, Trieste ..... W 8
Apr. 14—Bruno Visintin, Turin ..... L 8
Apr. 29—Carlo Poli, Venice ..... KO 2
June 18—Mohamed Omari, Lucca ..... W 10
July 21—Lucien Meraint, Prato ..... W 10
Sept. 18—Heinz Klein, Cascina ..... KO 3

COLIN BARBER

Sutton, England, Featherweight

Born, November 10, 1935

1953

Apr. 13—Sid Hiom, Walsall ..... W 6
May 7—Ken Howard, Cleesthorpe ..... KO 4
June 8—Allen Birkett, Derby ..... KO 2
June 22—Syd Millinson, Derby ..... W 6
July 20—Roy Taylor, Sneinton ..... W 6
Aug. 8—Joe Mercer, Bolsover ..... KO 4
Oct. 24—Eric Hussey, St. Austell ..... W 6
Nov. 2—Pete Halberg, Sutton ..... D 6
Nov. 30—Pete Halberg, Derby ..... KO by 2

1954

Feb. 4—Tommy Purcell, Cambridge ... W 6
Mar. 1—Billy Gibson, Bedworth ..... W 6
Mar. 15—Cliff Giles, Cambridge ..... L 6
Apr. 5—Sid Millinson, Walsall ..... KO 6
Apr. 12—Cliff Giles, Gr. Yarmouth ..... W 6
June 3—Harry Alley, London ..... W 6
June 28—Frankie Sayers,
W. Hartlepool ..... KO 3
Aug. 9—Billy Gibson, Derby ..... KO 7
Aug 28—Billy Skelly, Belfast ..... KO 8
Sept. 14—Paul Dunne, Sheffield ..... W 8
Oct. 18—Johnny Haywood, E. Kirby ..... W 8
Oct. 25—Ron Perry, Nottingham ..... W 6
Nov. 15—Tommy Gillen, Cambridge ... KO 2

1955

Jan. 24—Teddy Barker, Derby ..... KO 5
Feb. 18—Mickey O'Sullivan,
Cambridge ..... KO 3
Mar. 15—Mickey Roche, Birmingham ..... L 8
Mar. 21—Tommy Icke, Derby ..... W 8
Aug. 29—Glyn Evans, E. Kirkby ..... KO 6
Sept. 19—Allan Sillett, Birmingham ..... L 8
Oct. 25—Percy James, E. Kirkby ..... L 8
Nov. 10—Billy Ashcroft, Walsall ..... L 8

PASQUALE BARLETTA

Italian Flyweight

Born, San Remo, March 31, 1929.

1952

Jan. 6—Gaudenzio Carutti, San Remo ... W 6
Mar. 15—Enzo Gabrieli, Savona ..... W 6
Apr. 8—Letterio Petilli, Ventimiglia ..... D 6
June 8—Armando Intermite, San Remo KO 6
Aug. 16—Ennio Aroldi, San Remo ..... NC 3

1953

Jan. 23—Letterio Petilli, Milan ..... D 6
June 28—Lopez Durban, Barcelona ..... L 6
Aug. 12—Renato Denti, San Remo ..... L 6

1954

May 2—Walter Chidoni, San Remo ..... W 6
June 6—Giuseppe Mastrangelo, San
Remo ..... W 8
June 29—Giuseppe Lumbacca, San Remo ... W 8
July 18—Brahim le Noir, Imperia ..... W 8
Aug. 14—Franco Lombardozzi, San Remo ... D 10

1955

Mar. 20—Camille Allasseux, San Remo ... W 8
June 19—Franco Lombardozzi,
Vallecrosia ..... L 10

GEORGE BARNES

Australian and British Empire
Welterweight Champion

Born, Temora, N. S. W., February 20, 1927.

1948

Nov. 15—Joe Clarke, Sydney ..... W 6

1949

Mar. 14—Bert Hornby, Sydney ..... W 6
Apr. 11—Ted Anderson, Sydney ..... KO 6
May 16—Dave Payne, Sydney ..... KO 5
July 16—Frank Dempsey, Sydney ..... KO 8
Aug. 1—Alf Emerson, Sydney ..... KO 10
Aug. 8—Eddie Mack, Sydney ..... D 8
Aug. 31—Alan Barber, Mascot ..... KO 6
Sept. 2—Mick Sherrin, Melbourne ..... KO 4
Sept. 16—Max Skinner, Brisbane ..... KO 10
Oct. 28—Fred Corten, Brisbane ..... LF 3

1950

Feb. 6—Cliff Jones, Sydney ..... W 12
Mar. 6—Jimmy Reeves, Sydney ..... KO 10
June 19—Mickey McDonald, Sydney ..... L 12
Oct. 13—Kev Brown, Melbourne ..... W 12
Nov. 3—Len Arthur, Melbourne ..... W 12
Nov. 10—Frank Flannery, Melbourne ..... L 12
Dec. 14—Claude Dennington, Melbourne ... W 12

1951

Feb. 12—Alfie Clay, Sydney ..... KO 9
Feb. 16—Frank Flannery, Welbourne ..... L 12

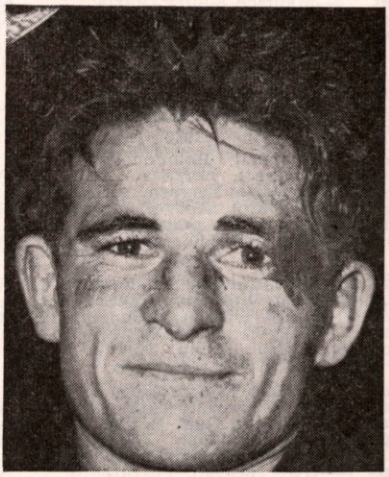

GEORGE BARNES, Australia

Nov. 2—Little Paras, Melbourne.....KO 7
Nov. 16—Freddie Herman, Melbourne...W 12

1952

Feb. 15—Pran Mikus, Melbourne.....D 12
Mar. 14—Pran Mikus, Melbourne.....W 12
June 6—Bud Smith, Melbourne.....W 12
Aug. 8—Eric Boon, Melbourne.....KO 6
Aug. 18—Bud Smith, Sydney.....W 12
Dec. 5—Frank Flannery, Melbourne....L 15
(Australian lightweight title)

1953

Feb. 6—Ivor Germain, Melbourne.....L 12
June 29—Ace Chocolate, Sydney.....KO 1
Aug. 3—George Kapeen, Sydney.....KO 2
Aug. 24—Marshall Clayton, Sydney.....W 12
Sept. 21—Marshall Clayton, Sydney....KO 8
Oct. 26—Pran Mikus, Sydney.....W 15
(Vacant Australian welterweight title)
Nov. 30—Tommy Burns, Sydney.....KO 11
(Australian welterweight title)

1954

Jan. 25—Frank Flannery, Sydney.....W 12
Apr. 21—Freddie Dawson, Sydney.....L 15
July 27—Tommy Burns, Brisbane.....W 15
(Australian welterweight title)
Nov. 11—Barry Brown, Sydney.....KO 11
(British Empire welterweight title)

1955

Mar. 19—Ramon Fuentes, Sydney.....L 12
Apr. 14—Italo Scortichini, Sydney.....D 12
July 18—Franco Vescovi, Sydney.....KO 9
Sept. 19—Darby Brown, Sydney.....W 12
Nov. 28—Attu Clottey, Sydney.....W 15
(British Empire welterweight title)

TEDDY BARROW

Cardiff, Wales, Welterweight

1954

Sept. 14—Johnny Williamson, Sheffield..W 4
Sept. 28—Ken Greasley, Hanley.....KO 4
Nov. 8—Bob Simmons, Leicester.....W 6

1955

Feb. 1—Ken Barley, Willenhall.....W 6
Mar. 1—Ken Ashwood, Willenhall.....W 8
Mar. 31—Trevor Sykes, Liverpool.....W 6
Apr. 18—Willie Carr, Birmingham.....W 6
May 9—Johnny Griffin, Leicester.....W 6
May 16—Eddie Williams, Carmarthen..KO 4
July 14—Bobby Gill, Liverpool.....W 6
July 28—Stan Barnett, Liverpool.....W 6
Aug. 29—Eddie Williams, Cardiff.....W 6
Sept. 26—Boyo Hughes, Carmarthen....KO 3
Oct. 28—Ron Richardson, Blackpool....W 8
Nov. 7—Andy Andrews,
Abergavenny .....KO by 3
Nov. 18—Ron Richardson, Blackpool....W 8

SERGE BARTHELEMY

Guadeloupean Light-Heavyweight

Born, Point-a-Pitre, Guadeloupe, Windward Islands, February 19, 1925.

Began boxing in France in 1947 and through 1952 engaged in 46 bouts; won 19, drew 3, lost 24.

1953

Jan. 31—Gino Rossi, Trieste .....D 10
Mar. 2—Jean Corhay, Brussels .....W 8
Mar. 26—Germinal Ballarin, Paris .....W 10
Apr. 18—Marcel Limage, Brussels.....D 10
May 9—Gilbert Stock, Granville .....W 10
Sept. 27—Ivano Fontana, Lucca.....W 10
Dec. 4—Olle Bengtsson, Gothenburg....L 8

1954

Mar. 27—Andre de Keersgieter, Bruges..D 10
June 9—Alessandro D'Ottavio, Carrara..L 10
June 26—Charles Colin, St. Nazaire.....L 15
(French light-heavyweight title)
Sept. 24—Jo Roude, Lyon .....L 10
Oct. 8—Willi Hoepner, Berlin.....KO by 3
Nov. 14—Jacques Royer-Crecy, Paris....L 10
Dec. 18—Ramon Martinez, St. Jean.....D 10

1955

Feb. 17—Claude Arnaiz, Paris.....KO by 5
Apr. 28—Jacques Bro, Limoges.....LF 9
May 9—Wim Snoek, Amsterdam...KO by 9
July 6—Leo Starosch, Vienna.....L 10
Aug. 6—Ivano Fontana, Pistoia.....L 10
Oct. 23—Ilde Warusfel, Lille .....KO by 2

RON BARTON

London (West Ham), England, Light-Heavyweight
1953 A.B.A. middleweight champion

1954

Feb. 1—Jim Lindley, London.....KO 1
Feb. 8—Joe Odeyemi, London.....KO 3
Feb. 26—Roy Johnson, Blackpool.....W 6
Mar. 15—Gerry McNally, London.....KO 2
Mar. 25—Eric Metcalfe, Liverpool.....KO 2
Apr. 15—Ken Gardner, Liverpool.....KO 2
May 11—Wally Beckett, London.....KO 2
May 27—Wally Curtis, Liverpool.....W 8
July 8—Ron Crookes, Liverpool.....KO 1
Sept. 14—Brian Anders, London.....W 10
Nov. 29—Sammy Mercier, London.....KO 2
Dec. 7—Jimmy Davis, London.....KO 4

1955

Jan. 27—Arthr Howard, London.....W 10
Feb. 8—Luigi Dominico, London .....KO 3
Mar. 8—Don Ellis, London.....KO 7
Mar. 22—Ramon Martinez, London.....KO 2
May 24—Yvon Durelle, London.....WF 3
June 9—Mel Brown, Birmingham.....KO 2
Oct. 13—Austin Jones, London .....KO 2
Nov. 11—Ales. D'Ottavio, Manchester....L 10

HOGAN (KID) BASSEY

40-9-1

British Empire Featherweight Champion
Born, Calabar, Nigeria, June 3, 1932.

(14-1)

1949

—Dick Turpin, Lagos.....W 12
—Dick Turpin, Lagos.....LF 5

1950

Nov. 10—Joe Bennetts, Lagos.....KO 10
(Nigerian bantam title)

1951

May 4—Kid Chukudi, Lagos.....KO 3
May 16—Jack Salami, Lagos.....W 8
May 30—Adjetey Sowah, Lagos.....W 10
Aug. 29—Steve Jeffra, Lagos.....W 12
(Nigerian bantam title)
Sept. 28—Young Spider Neequauo, Lagos..W 12
(West African bantam title)

1952

Jan. 31—Ray Hillyard, Liverpool.....KO 4
Feb. 19—Peter Fay, Hanley.....W 8
Mar. 5—Tommy Higgins, Blackpool....W 8
Mar. 24—Len Shaw, Preston.....W 8
Apr. 1—Glyn Evans, Hanley.....D 8
Apr. 17—Bobby Boland, Liverpool.....KO 5
Apr. 26—Johnny Kelly, Belfast.....L 8
May 15—Frank Williams, Liverpool.....L 8
June 23—Ivor Davies, W. Hartlepool....KO 2
July 28—Johnny Barclay,
W. Hartlepool .....KO 6
Aug. 7—Jimmy Cardew, Liverpool.....W 8
Aug. 28—Tommy Higgins, Liverpool....W 8
Sept. 11—Stan Skinkiss, Liverpool.....KO 7
Sept. 22—Eddie McCormick, Manchester..W 8
Oct. 9—Eddie Carson, Liverpool.....W 10
Oct. 27—Tommy Proffitt, Manchester...W 8
Nov. 14—Tommy Proffitt, Manchester..KO 7
Dec. 8—Pierre Cosseymyns, Leeds.....L 10
Dec. 15—Bobby Boland, Manchester...KO 5

1953

Jan. 8—Jackie Briers, Liverpool .....W 10
Jan. 30—Johnny Haywood, Blackpool..LF 3
Feb. 27—Luis Romero, Manchester.....KO 8
Mar. 24—Emile Chemema, London..KO by 5
July 9—Denny Dawson, Liverpool ....KO 4
Aug. 27—Tommy Higgins, Liverpool.....W 8
Sept. 7—Juan Alvarez, Newcastle.....L 10
Oct. 6—Sammy McCarthy, London.....W 10
Dec. 8—Billy Kelly, London.....L 8

1954

Mar. 4—Johnny Butterworth, Liverpool..W 10
Apr. 29—Jean Sneyers, Liverpool.....W 10
June 3—Enrico Macale, Liverpool.....W 8
July 2—Jacques Legendre, Manchester..W 10
Aug. 12—Joe Woussem, Liverpool.....L 8
Sept. 3—Luis Romero, Manchester.....W 10
Oct. 27—Harry Ramsdeh, Blackpool.....W 8
Nov. 30—Jean Devisch, Leeds.....W 10

1955

Jan. 31—Percy Lewis, Nottingham.....W 8
Mar. 22—Marcel Ranvial, London.....KO 5
June 3—Andre Pierson, Manchester....W 10

Aug. 25—Juan Alvarez, Liverpool W 10
Oct. 8—Joe Quinn, Belfast KO 1
Nov. 19—Billy Kelly, Belfast KO 8
(British Empire featherweight title)

LARRY BATAAN

(Federico Lorenzo)
Filipino Featherweight
Born, Abukay, Bataan, July 8, 1927.

1951

Jan. 31—Leo Espinosa, Manila W 10
Apr. 21—Willie Brown, Mariquina W 8
June 7—Tanny Campo, Cebu D 10
June 23—Little Dundee, Zamboanga W 8
Sept. 23—Kid Misamis, Manila W 10

1952

Mar. 5—Bonnie Espinosa, Manila W 10
May 17—Speed Cabanela, Manila W 12
July 26—Charmen Songkitrat, Ritzal W 12
Sept. 28—Bonnie Espinosa, Davao City D 10
Oct. 18—Masashi Akiyama, Tokyo KO by 9
Nov. 11—Akiyoshi Akanuma, Tokyo W 10

1953

Jan. 30—Akiyoshi Akanuma, Tokyo W 12
May 20—Flash Elorde, Manila W 12
July 15—Nestor Reyes, Manila W 8
Dec. 6—Shigeji Kaneko, Tokyo L 12

1954

Jan. 28—Shigeji Kaneko, Tokyo KO by 4
Mar. 9—Keijiro Kazama, Tokyo W 10
July 17—Ray Angelo, Rizal W 10
Nov. 6—Yoshihara Yokoi, Manila W 10

1955

Jan. 15—Vic Fuentes, Iloido W 5
Mar. 5—Leo Alonzo, Manila KO by 4
June 18—Al Custer, San Fernando D 10
July 30—Tanny Campo, Caloocan W 10
Dec. 7—Lee Iiwong, Manila W 8

JACQUES BATAILLE

French Featherweight
Born, Amiens, September 20, 1929.

1950

Oct. 29—J. Tirlemont, Henin WF 4
Nov. 14—M. Servault, Amiens KO 4
Dec. 5—M. Fernandez, Amiens KO 6

1951

Jan. 26—A. Ponchet, Lens KO 5
Feb. 6—Gerhard Denis, Amiens W 8
July 5—A. Georgibus, Abbeville KO 3
Aug. 15—E. Anthim, Berck KO 4
Sept. 30—L. Domer, Lourches KO 8
Oct. 7—R. Brousse, Paris W 8
Oct. 27—J. Legendre, Lens KO 7
Nov. 11—R. Martin, Lille KO 5
Dec. 2—Marcel Auclair, Lille W 10
Dec. 11—J. Servais, Amiens KO 10
Dec. 30—Fernand Guillo, Bruay W 10

1952

Apr. 21—Abdessalem Keddad, Paris W 8
May 8—Mario Lutti, Amiens W 8
Aug. 3—Juan Rofas, Caueux KO 8
Aug. 23—Clabec, Mer-les-Bains KO 2
Sept. 21—Jacques Dehaye, Lille W 10
Oct. 19—Ali Ramdane, Lille W 10
Oct. 26—Tony Say, Auchel W 10
Nov. 16—Pierre Carrara, Lille W 10

1953

Jan. 6—Theo Medina, Amiens KO 4
Feb. 1—Juan Alvarez, Lille D 10
Mar. 3—Roger Bruneau, Amiens KO 8
Apr. 5—Ray Grassi, Marseilles L 15
(French featherweight title)
May 22—Eugene Servais, Dunkirk KO 3
Sept. 20—Jacinto Santin, Lille W 10
Oct. 4—Jean Archambault, Lille KO 6
Nov. 6—Jacques Dumesnil, Paris L 10
Nov. 14—Pierre Carrara, Amiens KO 9
Nov. 27—Jacques Legendre, Dunkirk W 10
Dec. 19—Francis Bonnardel, Amiens D 10
Dec. 27—Louis van Hoeck, Lille W 10

1954

Feb. 19—Ray Famechon, Amiens L 10
May 2—Alvaro Novoloni, Rome L 8
May 14—Gracieux Lamperti, Marseilles W 10
July 10—Cherif Hamia, Algiers KO by 9
Oct. 28—Fred Galiana, Paris KO by 3

1955

Feb. 20—Bouadjemi Mokhfi W 10
Mar. 7—Nello Barbadoro, Trieste L 8
Apr. 9—Manolo Garcia, Perpignan D 10
June 2—Charley Hill, Glasgow L 8
July 29—Manolo Garcia, Madrid L 10
Sept. 25—Jean Archambault, Lourches KO 3
Oct. 6—Jean Paternotte, Paris LF 6
Nov. 5—Bouadjemi Mokhfi, Amiens W 10
Dec. 10—Adriano Gomis, Amiens KO 5
Dec. 17—Rene Brunet, Crecy W 10

PETER BATES

Shirebrook, England, Heavyweight
Born, April 2, 1933.

1953

Oct. 26—Johnny Ling, Nottingham KO 2
Nov. 17—Billy Conn, Willenhall W 6
Nov. 24—Edward Keitz, Hanley KO 4

1954

Jan. 25—Alex Roman, Huddersfield KO 1
Feb. 15—Wally Curtis, Preston KO 4
Mar. 9—Bob Gardner, Hanley WF 5
Mar. 22—Jack Darlington, Birm'ham KO 7
Apr. 13—Billy Conn, Willenhall KO 1
Apr. 20—Joe Crickmar, Birmingham L 8
July 2—Joe Bygraves, Manchester L 8
Sept. 14—Cliff Purnell, Sheffield W 8
Oct. 4—Hugh Ferns, Middlesbrough KO 4
Nov. 1—George Stern, Walsall KO 2
Dec. 7—Simon Templar, Hanley W 8
Dec. 13—Cliff Purnell, Newcastle W 8

1955

Jan. 7—Paddy Slavin, Birmingham KO 2
Jan. 24—Simon Templar, Derby W 8
Feb. 8—Fred Powell, London KO 4
Feb. 15—Jean Serres, Birmingham KO 3
Mar. 15—Joe Erskine, Birmingham L 10
Apr. 26—Ansel Adams, London D 10
May 9—Al Bernard, Leicester KO 5
June 6—Joe Bygraves, Nottingham L 8
June 27—Cliff Purnell, W. Hartlepool KO 1
Sept. 13—Dick Richardson, London KO by 3
Nov. 8—Ron Harman, Birmingham KO 4

JOVECI BAU

Fiji Islands Heavyweight
(Complete record unavailable)

1955

June 9—Peter Schmidt, Hastings, N. Z. W 10
Aug. 27—Ken Brady, Hastings W 12
July —Bob Schuster, Hastings KO 5
Nov. —Bruce Farthing, Hastings KO 7

CHARLEY BEATON

New Zealand Middleweight Champion
Began boxing 1948. Early record unavailable.

1954

Feb. 2—Arnold Hamilton, Sydney KO 9
Feb. 22—Joe Manners, Sydney NC 4
Mar. 15—Kev Clues, Sydney L 12
May 3—Ulf Christensen, Wellington L 10
June 7—Eddie Clancy, Christchurch W 10
June 14—Tovia Smith, Masterson W 10
July 12—Eddie Clancy, Wellington W 12
Aug. 14—Henry Sadler, Hamilton L 10
Oct. 18—Jackie Stewart, Stratford W 10

1955

Mar. 5—Jackie Stewart, Stratford W 10
Mar. 21—Jack O'Leary, Taita W 10
July 28—Jack O'Leary, Hastings W 12
Oct. 15—Jack O'Leary, Hawera W 15
(New Zealand middleweight title)

BILL BEAZLEY

New Zealand Welterweight Champion
(Complete record unavailable)

1952

May 12—Alf Emerson, Wellington W 10

1953

July 9—Tommy Rudolph, Palmerston N. L 10

1954

July 12—Charley Smith, Wellington W 10
Aug. 16—Ulf Christensen, Wellington W 15
(vacant N. Z. welterweight title)
Nov. 9—Ulf Christensen, Wanganui W 10

1955

Mar. 21—Alan Shepherd, Taita ..... W 10
Apr. 4—Nick Visser, Wellington ..... W 12
May 2—Ray Richards, Wellington ..... W 12
June 21—Augustin Argote, Wellington ..... W 12

GORDON BELL

Australian Featherweight

1954

Jan. 18—Frank Bennett, Sydney ..... W 4
Feb. 2—Noel Wilkie, Sydney ..... L 4
Feb. 22—Young Manners, Sydney ..... KO by 4
Mar. 20—Frank Bennett, Sydney ..... W 4
Apr. 12—Noel Wilkie, Sydney ..... W 4
May 3—Herb Pittman, Sydney ..... L 6
May 10—Herb Pittman, Sydney ..... L 6
May 31—Stan Sharkey, Sydney ..... W 6
June 21—Young Manners, Sydney ..... KO by 2
July 8—Herb Pittman, Leichhardt ..... D 6
July 12—Herb Pittman, Sydney ..... L 6
Aug. 16—Herb Pitman, Sydney ..... KO 6
Aug. 23—Noel Wilkie, Sydney ..... W 8
Sept. 20—Johnny Gleeson, Sydney ..... W 10
Nov. 8—Noel Wilkie, Sydney ..... W 8
Nov. 17—Noel Wilkie, Cronulla ..... W 8
Nov. 29—Darcy Carr, Sydney ..... D 8
Dec. 11—Noel Wilkie, Broken Hill ..... L 12
Dec. 13—Harold Piper, Sydney ..... L 12

1955

Feb. 14—Herb Pitman, Sydney ..... KO 6
Feb. 21—Max Murphy, Sydney ..... L 10
Mar. 28—Harold Piper, Sydney ..... W 8
June 9—Frank Wilson, Leichardt ..... KO 8
July 17—Max Murphy, Sydney ..... W 10
Aug. 26—Young Regan, Collingwood ..... L 12
Sept. 29—Barry Hatcher, Collingwood ..... L 12

VALERE BENEDETTO 38-16-8

French Welterweight Champion

Born, Aix-en-Provence, November 26, 1926.

As an amateur engaged in 65 bouts. Won 54, drew 5, lost 6.

(17-4)

1948

Mar. 5—El Lorino, Valence ..... KO 8
May 1—E. Giordano, Aix-en-Provence ..... KO 2
June 10—El Lorino, Aix-en-Provence ..... KO 5
June 15—Jules Banti, La Seyne ..... KO 6
July 1—Rito Scandella, Toulon ..... KO by 3
July 25—Adsasi, Miramas ..... KO 7
Aug. 20—Charles Desserre, Toulon ..... W 10
Oct. 2—Robert Astoin, Marseilles ..... W 10
Nov. 20—R. Falcher, Aix-en-Provence ..... KO 5
Nov. 25—D. Mariotti, Marseilles ..... KO 7
Dec. 5—Roberto Ruiz, Marseilles ..... L 10
Dec. 28—R. Guglielmi, Toulon ..... W 10

10-2

1949

Jan. 20—Auguste Caulet, Marseilles ..... D 10
Feb. 17—George Clausener, Marseilles ..... KO 6
Mar. 3—Aldo Laghi, Marseilles ..... KO 2
Mar. 27—Aime Lombard, Marseilles ..... W 10
Apr. 4—Al Lege, Aix-en-Provence ..... W 10
Apr. 24—Louis Thierry, Marseilles ..... W 10
May 10—R. Guglielmi, Aix-en-Provence ..... W 10
June 12—Salvatore Sanna, Marseilles ..... KO 6
July 10—Ad Neubauer, Marseilles ..... W 10
Sept. 19—Adolphe Neubauer, Paris ..... W 10
Oct. 17—Pierre le Mentec, Paris ..... W 10
Nov. 14—Omar le Noir, Paris ..... L 10
Dec. 12—Bernard Hyvon, Paris ..... L 10
Dec. 22—M. Cietat, Marseilles ..... KO 6

21-4-4

1950

Feb. 23—Bruno Marostegan, Paris ..... L 10
Mar. 9—Bernard Hyvon, Marseilles ..... KO 7
Mar. 21—Christian Christensen, Copenhagen ..... L 8
Apr. 6—Gilbert Ussin, Marseilles ..... D 10
May 27—Andre Vercoutter, Marseilles ..... KO 7
Sept. 2—Pierre Langlois, Marseilles ..... W 10

24-6-2

1951

Jan. 14—Omar le Noir, Marseilles ..... W 10
Jan. 21—Adrien Mourguiart, Marseilles ..... W 10
Feb. 7—Emile Delmine, Brussels ..... W 10
Mar. 22—Titi Clavel, Marseilles ..... L 10
Apr. 26—Kid Dussart, Brussels ..... L 10
May 27—Titi Clavel, Marseilles ..... L 10
Sept. 2—Bouadjemi Mokhfi, Aix-en-Provence ..... W 10
Oct. 30—Gilbert Ussin, Aix-en-Provence ..... W 10
Dec. 2—Roger Baour, Paris ..... D 10

29-9-3

1952

Jan. 27—Gilbert Lavoine, Paris ..... KO by 10
Sept. 28—Paolo Melis, Marseilles ..... D 10
Nov. 3—Roger Baour, Marseilles ..... W 10

30-10-4

1953

Jan. 7—Robert Guivarch, Evreux ..... L 10
Feb. 2—Stan Pasek, Marseilles ..... WF 4
Mar. 17—Gilbert Ussin, Marseilles ..... D 10
May 22—Mario Faverzani, Toulon ..... KO 7
June 14—Enrico Martina, Marseilles ..... KO 7
Oct. 17—Robert Guivarch, Rouen ..... D 10
Nov. 27—Franco Vescovi, Paris ..... L 8

33-12-6

1954

Feb. 11—Paolo Melis, Cagliari ..... L 10
Apr. 10—Serge van Zandt, Coutances ..... KO by 7
Nov. 14—Charles Colpin, Aix-en-Prov. ..... KO 7
Nov. 30—Antonio Lopez, Aix-en-Prov. ..... W 10
Dec. 19—Sauveur Chiocca, Aix-en-Prov. ..... W 12

36-14-6

1955

Apr. 17—Robert Guivarch, Evreux ..... KO 8
(Vacant French welterweight title)
June 5—Santos Martins, Marseilles ..... W 10
Aug. 5—Benjamin Dambele, Abidjan ..... D 12
(French welterweight title)
Oct. 13—Peter Waterman, London ..... KO by 8
Nov. 18—Mario Ciccarelli, St. Etienne ..... D 10
Dec. 17—Giancarlo Garbelli, Milan ..... L 10

OLLE BENGTSSON 18-1 (4-0)

Swedish Middleweight

1948

Oct. 10—Eugene Leclercq, Gothenburg ..... W 6

1949

Feb. 4—Louis Scanelli, Gothenburg ..... W 6
Apr. 4—Ben Robinson, Baltimore, Md. ..... KO 2
Aug. 14—Albert Paintendre, Stockholm ..... W 6
Nov. 11—Don Mogard, Gothenburg ..... W 6

1950

Feb. 24—Barry Reid, Gothenburg ..... KO 3
Mar. 10—Ray Cattouse, Stockholm ..... W 6
Sept. 22—Andre Schmidt, Gothenburg ..... W 6

1951

Mar. 9—Baby Day, Gothenburg ..... W 8
Nov. 9—Henri Entringer, Gothenburg ..... W 8

1953

Feb. 6—Gilbert Stock, Gothenburg ..... W 8
Mar. 6—Joe Munro, Gothenburg ..... KO 6
Dec. 4—Serge Barthelemy, Gothenburg ..... W 8

1954

Mar. 30—Randy Turpin, London ..... L 10

1955

Jan. 6—Abe Quartey, Gothenburg ..... KO 1
Feb. 13—Leo Starosch, Stockholm ..... W 8
Mar. 4—Carlo Mola, Gothenburg ..... W 8
Apr. 3—Mario Salvoldi, Stockholm ..... W 8
Aug. 28—Alex Buxton, Stockholm ..... W 8

FRANKIE BENNETT

Australian Flyweight Champion

1954

Jan. 18—Gordon Bell, Sydney ..... L 4
Feb. 2—Young Manners, Sydney ..... KO by 3
Mar. 29—Gordon Bell, Sydney ..... L 4
May 3—Pat Mooney, Sydney ..... KO 1
May 17—Stan Sharkey, Sydney ..... W 6
June 28—Stan Piper, Sydney ..... W 6
July 12—Peter Elston, Sydney ..... W 8
Sept. 24—Bindi Jack, Melbourne ..... L 8
Oct. 5—Mickey Roberts, Sydney ..... W 6
Nov. 6—Vince Blake, Broken Hill ..... KO by 4
Dec. 15—Vince Blake, Broken Hill ..... W 15
(Australian flyweight title)

1955

Mar. 26—Teddy Rainbow, Broken Hill ..... L 12
June 16—Johnny Jarrett, Leichhardt ..... L 12
Sept. 16—Barry Molloy, Brisbane ..... KO 2
Oct. 15—Carlo Bonito, Broken Hill ..... KO 9
Oct. 22—Taffy Hancock, Broken Hill ..... W 12
Dec. 15—Johnny Jarrett, Leichardt ..... KO by 7

AL BERNARD

Belgian Heavyweight

1952

May 31—Jean Serres, Gistel.....D 8

1953

July 6—Baby de Voogd, Rotterdam....KO 7
Sept. 13—Hans Friedrich, Bielefeld..KO by 5
Sept. 26—Hannes Scherbaum, Gistel....KO 3
Nov. 5—Norbert Sapion, Ostend.....KO 1
Nov. 10—Johnny Williams, London.....L 10
Dec. 11—Piet Wilde, Ostend .....KO by 10
(Belgian heavyweight title)

1954

Mar. 17—Prosper Beck, Ostend.....W 10
Apr. 26—Jack Hobbs, London.....KO by 8
Sept. 27—Willi Fanzlau, Ghistelles.....W 8
Nov. 1—Jean Serres, Ostend.....D 10
Dec. 26—Willi Hoepner, Berlin.....KO by 6

1955

Mar. 11—Prosper Beck, Ostend.....KO 8
(vacant Belgian heavyweight title)
May 9—Peter Bates, Leicester.....KO by 5
Sept. 24—Bobby Warmbrunn, Ostend....W 8
Sept. 30—Robert Eugene, Ostend.....L 12
(Belgian heavyweight title)
Oct. 10—Joe Erskine, Cardiff.....KO by 2

WILLI BESMANOFF

German Light-Heavyweight

Born, Berlin, October, 4, 1932.

1952

Aug. 15—Heinz Schreiber, Berlin....KO by 4
Sept. 5—Emil Dimmer, Munich.....W 4
Oct. 17—Schmauser, Munich.....W 6
Nov. 9—Norbert Sapion, Berlin.....W 6
Nov. 22—Bruno Junkuhn, Munich.....KO 2

1953

Feb. 14—Otto Bastian, Berlin.....D 6
Apr. 17—Karl Ameisbichler, Berlin.....D 6
May 16—Hans Strelecki, Berlin.....D 8
July 5—Paul Schirmann, Berlin.....W 4
Aug. 29—Willy Schagen, Berlin.....KO 2
Oct. 7—Karl Ameisbichler, Hamb'g..KO 8
Nov. 13—Hans Baumann, Bremen.....W 6
Dec. 4—Ray Schmit, Berlin .....W 8
Dec. 27—Jean Serres, Berlin.....KO 1

1954

Jan. 15—Emile Degreef, Hamburg.....KO 3
Jan. 22—Hans Friedrich, Berlin.....L 8
Mar. 5—Jose Gonzales, Berlin.....D 8
Apr. 9—Austin Jones, Hamburg.....W 8
June 10—Marcel Limage, Berlin.....W 8
July 11—Franz Szuzina, Dortmund.....D 10
Aug. 27—Franz Szuzina, Berlin.....W 10
Sept. 26—Domingo Lopez, Oldenburg....LF 3
Dec. 10—Artenio Calzavara, Berlin.....W 8

1955

Jan. 21—Winnfried Henne, Hamburg..KO 4
Feb. 11—Clair Redmond, Berlin.....KO 2
Mar. 11—Wim Snoek, Hamburg.....W 8
Mar. 27—Ed Polly Smith, Dortmund....D 8
May 21—Roland Guille, Berlin.....KO 3
June 4—Franz Szuzina, Cologne.....L 8
June 12—Heinz Sachs, Dortmund.....D 8
July 22—Ed Polly Smith, Hamburg.....W 8
Sept. 9—Jose Gonzales, Berlin.....W 8
Oct. 7—Heinz Sachs, Kiel .....KO 6
Nov. 25—Willi Hoepner, Hamburg.....L 12
(vacant German light heavyweight title)
Dec. 5—Jacques Bro, Luxembourg.....L 6

TEDDY BEST

Cardiff, Wales, Lightweight

Born, September 24, 1933.

1953

Aug. 26—Ray Smith, Porthcawl.....W 6
Sept. 28—Tom Berry, Birmingham.....KO 3
Oct. 13—Dennis Cotton, Willenhall.....KO 1
Oct. 26—Parry Dando, Cardiff.....KO by 3
Dec. 7—Ray Corbett, Walsall.....W 6
Dec. 15—Mike Hughes, Willenhall.....W 6
Dec. 28—Vic Glover, Birmingham.....W 6

1954

Jan. 19—Emrys Jones, Willenhall.....D 8
Jan. 25—Harold Palmer, Birmingham...W 8
Feb. 23—Maurice Williams, Willenhall..KO 3
May 1—Emrys Jones, Newton.....LF 8
June 15—Charley Page, London.....L 8
July 19—Bill Sliney, Cardiff.....KO 4
Oct. 4—Parry Dando, Cardiff.....L 8
Oct. 25—Bryn Phillips, Carmarthen.....W 8
Dec. 6—Roy Cobs, Walsall.....KO 5

1955

Jan. 3—Bola Lawal, Walsall.....L 8
Apr. 18—Ray Corbett, Birmingham.....L 8
July 26—Dave Charnley, Birmingham...L 8
Aug. 29—Cyril Evans, Cardiff.....KO 1
Sept. 26—Benny Chocolate, Carmarthen..W 8
Oct. 10—Pat McCoy, Cardiff.....L 8
Dec. 13—Johnny Mann, Birmingham.....L 8

DUILIO BIANCHINI

Italian Welterweight

Born, Rimini, February 14, 1922.

1951

Oct. 7—Cesare Bernacchia, Rimini...KO 1
Oct. 28—Franco Rizzotti, Rimini.....W 6
Nov. 10—Tullio DiGiovanni, Forli.....KO 1
Nov. 17—Mario Faleschini, Rimini.....W 6
Dec. 15—Vittorio Fuiano, Rimini.....W 8
Dec. 29—Mario Casellato, Forli.....W 8

1952

Feb. 10—Vittorio Costa, Rimini.....KO 7
Mar. 15—Luigi Male, Rimini.....D 8
Apr. 19—Luigi Valentini, Rimini....KO by 7
June 21—Luciano Moscini, Rimini.....KO 7
July 20—Kurt Ibl, Cattolica.....W 8
July 26—Ernst Walter, Ancona.....W 8
Oct. 3—Mario Faverzani, Milan.....L 8
Nov. 8—Amadei Madella, Milan.....W 8
Dec. 13—Mario Casellato, Forli.....KO 8
Dec. 17—Andre Maugin, Milan.....D 10

1953

Jan. 29—Andre Mauguin, Milan.....D 8
Mar. 14—Luigi Male, Civitavecchia.....L 10
Apr. 27—Ziyaris Taki, Bologna.....W 8
May 2—Franco Rizzotti, Forli.....D 8
July 11—Young Gonzales, Barcelona.....W 8
July 19—Javier Jiminez, Madrid....KO by 3
Aug. 3—Salcedo, Valencia .....L 8
Dec. 28—Mario Casellato, Bologna.....L 6

1954

Jan. 11—Umberto Vernaglione, Bologna..L 8
Apr. 12—Franco Vescovi, Bologna.....L 8
June 16—Girolamo Piu, Forli.....W 8
July 7—Frank Youst, Genoa.....W 8
Aug. 22—Franco Vescovi, Rimini.....D 10
Oct. 3—Ferruccio Consorti, Bologna....D 8
Nov. 12—Michel Lombardet, Neuchatel..W 8
Nov. 28—Giovanni Bidini, Bologna.....L 8
Dec. 11—Silvano Locatelli, Mimini.....W 8
Dec. 13—Silvano Locatelli, Savignano...W 10

1955

Jan. 7—Antonio Lopez, Geneva.....KO 7
Jan. 28—Michel Lombardet,
Geneva .....KO by 8
Mar. 12—Carlo Mola, Sav.sul Rubicon..KO 4
Apr. 4—Maurice VanRutten, Ancona...W 8
Apr. 22—Sigismund Jarych, Savignano..D 10
July 30—Giovanni Bidini, Rimini.....W 8
Oct. 8—Franco Livio, Parma.....L 8
Dec. 3—Siegmund Jarych, Laussane....L 10

JEAN BICHOT

French Featherweight

Born, Paris, January 30, 1932.

1952

Sept. 28—F. Brunetti, Paris.....KO 2
Oct. 9—A. Kossari, Paris.....W 6
Oct. 20—J. Clouin, Paris.....W 6
Nov. 18—B. Yaha, Paris.....W 6
Dec. 14—J. Scienkiewicz, Paris.....W 8
Dec. 20—H. Sebti, Stains.....KO 3

1953

Jan. 6—Fernand Guillo, Paris.....W 8
Feb. 13—J. Scienkiewicz, Geneva.....KO 6
Mar. 7—D. Desmeules, Paris.....W 8
Apr. 2—Rene Collin, Paris.....L 8
Apr. 11—J. Guillard, LaBaule.....W 8
June 2—Andre Daliot, Paris.....KO 6
June 23—D. Esteban, Paris.....W 6
July 7—J. Scienkiewicz, Paris.....W 6
Sept. 27—Chretien, Paris .....W 6
Oct. 11—Lemaire, Paris .....W 8
Dec. 18—Bobby Ros, Barcelona.....L 8

1954

Jan. 16—Louis Poncy, Paris.....KO by 6
Feb. 9—Pierre Carrara, Paris.....L 10
Feb. 20—Henri Authier, Paris.....L 10
Mar. 9—Andre Clabec, Paris.....L 10
Apr. 15—Moussa Saad, Paris.....L 8
May 17—Andre Lesage, Hirson.....W 10
Oct. 31—Morlay Kamara, Paris.....KO by 9

1955

Jan. 8—Ray Famechone, Abidjan..KO by 7
Mar. 14—Willie Toweel, Johannesburg...L 10
Apr. 14—Mohamed Chickhaoui, Paris.....KO by 8
June 9—Alvaro Cerasini, Rome.....KO by 7
July 23—Jean Archambaud, Trouville...W 10
Nov. 5—Jose Hernandez, Oran.....L 10
Nov. 26—Felix Chiocca, Paris.....L 10
Dec. 4—Jules Touan, Abidjan.....L 10

KARL-HEINZ BICK

German Lightweight Champion
(Complete record unavailable)

1954

Apr. 4—Gerd Muller, Dortmund.....W 8
Apr. 26—Piet van Klaveren, Rot'dam....L 10
July 2—Albert Muller, Dusseldorf.....L 8
July 25—Alois Brand, Castrop-Rauxel....D 6

1955

Apr. 3—Claus Miska, Bochum.....L 4
June 12—Walter Lembgen, Dortmund....W 6
Sept. 4—Enrico Macale, Dortmund.....W 8
Oct. 9—Descheppers, Dortmund.....W 8
Dec. 9—Gerd Muller, Dortmund.....W 12
(vacant German lightweight title)

DANTE BINI

French Bantamweight
Born, Bezons (Seine), July 3, 1927.

1948

Oct. 5—A. Cherifi, Paris.....W 4
Oct. 12—F. Diguer, Paris.....W 6
Oct. 19—H. Mouginot, Paris.....L 6

1949

Jan. 28—J. Bramat, Paris.....W 6
Feb. 17—Marcel Mathieu, Paris.....D 6
Feb. 27—A. Cherifi, Rennes.....W 6
Mar. 6—A. Covex, Houilles.....W 6
Mar. 22—M. Rousie, Paris.....W 8
Apr. 3—M. Tayssee, Carrieres.....D 8
May 31—E. Paulmier, Paris.....KO by 3
July 2—Jean Senhadj, Grandvilliers....W 10
July 30—Mustaphaoui, Caen.....L 10
Oct. 22—Tino Cardinale, Paris.....D 10
Dec. 17—Sam Conforti, Paris.....D 10

1950

Jan. 5—Hadi Tijani, Paris.....KO by 3
Feb. 9—Kid Andre, Paris.....D 8
Feb. 16—Tino Cardinale, Paris.....D 10
Mar. 3—Anker Schone, Copenhagen....L 8
May 4—Andre Boizel, Paris.....D 8
May 9—Emile Chemama, Marseilles.....L 8
June 12—Jean Frias, Paris.....KO 5
Oct. 12—Roland Gibert, Paris.....W 10
Oct. 22—Tino Cardinale, Paris.....D 10
Dec. 17—Sam Conforti, Paris.....D 10

1951

Jan. 18—Mustaphaoui, Paris.....KO 8
Feb. 4—Sam Conforti, Paris.....W 10
Feb. 28—Gianni Zuddas, Milan.....D 10
Mar. 15—Gaetano Annaloro, Paris.....D 10
Mar. 16—Giovanni Capobianchi, Geneva W 10
Mar. 28—Gianni Zuddas, Milan.....L 10
Apr. 23—Vic Herman, Manchester.....L 10
Aug. 17—Ouvinen, Helsinki.....L 6
Oct. 4—Theo Medina, Paris.....W 10
Nov. 10—Jean Sneyers, Liege.....L 10
Dec. 17—Theo Medina, Paris.....W 10

1952

Mar. 8—Jean Sneyers, Brussels.....L 10
Apr. 1—Andre Valignat, Paris.....L 10
Oct. 2—Robert Cohen, Paris.....L 10
Dec. 4—Georges Ionescu, Paris.....W 10

1953

Jan. 15—Andre Valignat, Paris.....L 10
Feb. 1—Pierre Gress-Gyde, Valenciennes.....W 10
Mar. 7—Emile Chemama, Oran.....L 10
Apr. 9—Andre Valignat, Paris.....L 10
Apr. 30—Lucien Gougelin, Chatou.....KO 7
May 21—Robert Garcia, Oran.....D 10
July 11—Robert Garcia, Casablanca.....W 10
Sept. 22—Pierre Cossemyns, Brussels....L 10
Oct. 17—Robert Cohen, Casablanca.....L 10
Oct. 31—Marcel Mathieu, Chatou.....W 10
Dec. 3—Jean Kidy, Verviers.....W 10

1954

Mar. 4—Hilaire Pratesi, Paris.....L 10
Apr. 13—Jake Tuli, London.....W 10
May 2—Emile Chemama, Marseilles....W 10
June 13—Andre Valignat, Marseilles.....L 15
(Vacant French bantam title)
Nov. 7—Andre Younsi, Paris.....D 10

1955

Jan. 27—Robert Meunier, Paris.....D 10
Feb. 22—Peter Keenan, Glasgow.....L 10
Apr. 30—Robert Meunier, Chatou.....D 10
July 2—Letterio Petilli, Milan.....L 10
Sept. 12—Jean Renard, Liege.....L 10
Oct. 4—Jimmy Cardew, London.....W 8
Oct. 31—Jesus Rubio, Chatou.....W 10
Dec. 1—Antonio Diaz, Paris.....W 10

JIMMY BLACK

Trinidad, B. W. I., Featherweight
Record in Europe:

1955

Mar. 1—Tommy Icke, Willenhall.....W 8
Mar. 7—Malcolm Ames, Epsom.....D 8
Apr. 4—Pat McCoy, Walsall.....L 8
May 2—Tommy Higgins, Walsall.....W 8
May 9—Hannes Schneider, Amsterdam..W 8
June 26—Sergio Caprari, Bologna.....L 8
Aug. 12—Jose Hernandez, Madrid.....L 10
Aug. 31—Fred Galiana, Madrid.....L 10
Oct. 24—Teddy Peckham, London.....W 8
Dec. 13—Teddy Peckham, Birmingham...W 8

BILL BLACKA

Australian Middleweight

1954

Sept. 20—Paul Butler, Sydney.....KO 4

1955

Jan. 24—Harry Grogan, Sydney.....W 12
Mar. 5—Snowy Boyd, Sydney.....KO -
Mar. 28—Snowy Boyd, Sydney.....KO 5
Mar. 31—Clive French, Leichhardt.....L 12
June 6—Barry Chalker, Sydney.....KO 6
July 12—Dave Clingan, Sydney.....L 12
Oct. 7—Bill Larrigo, Brisbane....KO by 4

RENE BOLIVIA

French Lightweight 16-14-3
Born, Paris, October 24, 1927.
Began boxing professionally 1950. (11-2)

1952

Mar. 12—Louis Orsini, Paris.....W 6
Apr. 5—E. Carapezzi, Boulogne.....KO 7
Apr. 16—Rene Lacaze, Paris.....L 8
Apr. 26—R. Noel, Rheims.....KO 6
May 16—Andre Benatar, Boulogne.....KO 5
Sept. 23—Mario Ciccarelli, Paris.....KO by 3
Oct. 24—A. Gomis, Paris.....D 6
Nov. 8—Marcel Merle, Paris.....KO 8
Dec. 9—Jacques Bouhier, Paris.....D 8

1953

Feb. 28—Jean Rosee, Paris.....KO 4
Mar. 14—Morlay Kamara, Paris.....W 10
Apr. 28—Frank Hermal, Paris.....W 10
May 9—Sauveur Chiocca, Paris.....L 10
June 9—Jacques Dehaye, Paris.....KO 3
July 4—Guy Garcia, Lutece.....L 10
Sept. 22—Jacques Bouhier, Paris.....KO 9
Oct. 6—Mohamed Tedjini, St. Malo.....L 8
Oct. 17—Lahouari Godih, Casablanca....L 10
Nov. 17—Ray Souply, Charleroi.....L 10
Dec. 8—Ray Dumoutier, Paris.....W 10
Dec. 24—Eduard Ptak, Bordeaux.....L 10

1954

Jan. 14—Moussa Saad, Paris.....L 10
Feb. 13—Seraphin Ferrer, Paris.....KO by 5
Mar. 23—Pierre Sarkissian, Paris.....KO 7
Apr. 4—Ray Doumoutier, Tergnier....KO 7
May 8—Simon Perillat, Annecy.....L 10
June 19—Andre Gomis, Paris.....KO 7
Oct. 10—Morlay Kamara, Paris.....L 10
Oct. 26—Michel Hermier, Paris.....D 10
Nov. 9—Andre Mauguin, Paris.....KO 8

1955

Jan. 2—Fernand Nollet, Paris.....L 8
Jan. 30—Andre Mauguin, Paris.....L 8
Apr. 26—Bouadjemi Mohkfi, Paris.....W 10

ALEX BOLLAERT

Belgian Bantamweight

(Complete record unavailable)

1952

Feb. 19—Michel Martin, Brussels.....W 6
Mar. 27—Jean Kidy, Verviers.....L 6
Nov. 23—Pierre Gress, Roubaix.....L 8

1953

Jan. 12—Emile Delplanque, Cuesmes....D 8
Feb. 2—Vic Herman, London.....L 8
Apr. 28—Pierre Cossemyns, Antwerp....D 12
(Belgian bantam title)
Oct. 20—Henk van der Zee, Amsterdam..L 10
Dec. 2—Pierre Cossemyns, Brussels KO by 11
(Belgian bantam title)

1954

May 11—Emile Delplanque, Antwerp....L 12
(Belgian flyweight title)
May 24—Dai Dower, Cardiff.....L 8
Oct. 1—Mario D'Agata, Milan.....KO by 5
Nov. 13—George O'Neil, Belfast.....L 10
Dec. 21—Charles Vandeville, Antwerp...W 8

1955

May 7—Jacques Colomb, Chambery....L 10
Sept. 29—Hector Bizon, Antwerp.....W 8
Nov. 28—Heintje v. d. Zee, Rotterdam.KO 2

AURELIANO BOLOGNESI

Italian Lightweight

Born, Sestri Ponente, Nov. 15, 1930. Won Olympic lightweight title at Helsinki in 1952.

1954

Mar. 3—Felice Ceriani, Genoa.....KO 2
Mar. 17—Mario Posca, Milan.....W 6
Mar. 31—Alexander Merialdo, Milan....W 6
Apr. 16—Adolphe Martinez, Milan.....W 6
May 13—Pietro Schettino, Milan.....W 6
Apr. 30—Michel Claramunt, Milan.....W 6
May 13—Pietro Schettino, Milan.....W 6
May 31—Giuseppe Gramegna, Genoa...KO 4
June 16—Mario Calcaterra, Milan.....W 8
July 16—Michel Clavel, Milan.....W 8
July 23—Alvaro Dalle Lucche, Genoa....W 6
Oct. 1—Kid Eddy, Milan.....W 8
Nov. 4—Jacques Bouhier, Pavia.....KO 7
Dec. 23—Jean Santanbien, Milan.....W 8

1955

Apr. 3—Leo Lindberg, Stockholm.....D 6
Apr. 25—Ernesto Ballabio, Vigevano....W 6
June 9—Pierre Sarkassian, Milan.....L 8
Nov. 6—Enzo Ganadu, Savona.....D 8

FRANCIS BONNARDEL

French Lightweight

Born, Bagnolet, July 24, 1928. As an amateur, engaged in 54 bouts; won 43, drew 6, lost 5.

Turned professional in 1947, and through 1953 engaged in 57 bouts; won 25; lost 20; drew 12. Held French featherweight title from December 13, 1950, until he relinquished it in November, 1951, to enter lightweight class. For complete early record, see 1953 and 1954 Ring Record Books.

1954

Jan. 2—Mohamed Chickaoui, Paris.....D 10
Jan. 21—Percy Bassett, Paris.....KO by 9
Apr. 29—Moussa Saad, Paris.....L 10
June 4—Michel Claramunt, Nimes.....D 10
June 15—Edouard Ptak, Bordeaux.....L 10
Sept. 28—Hoacine Khalfi, Louviers.....L 10
Oct. 8—Belarmino Fragosa, Lisbon.....D 10
Nov. 6—Marcel Ranvial, Dunkirk.....L 10
Dec. 4—Saad Moussa, Tunis.....L 10

1955

Jan. 17—Cherif Hamia, Paris.....L 10
Feb. 18—Mohamed Chickhaoui,
Lyons .....KO by 9
Mar. 4—Jules Touan, Abidjan.....D 10
Apr. 2—Jose Hernandez, Oran.....L 10
May 7—Marcel Lesage,
Chateau-Thierry .....KO 7
June 8—Fred Galiana, Barcelona...KO by 2
Aug. 3—Louis Klopper, Johannesburg.W 8
Oct. 24—Jean Sneyers, Liege.....L 10
Dec. 9—Andre Granet, Limoges.....D 10

SAMMY BONNICI

London (Stepney), England, Featherweight

Born, Veletta, Malta, December 21, 1930.

1951

July 3—Johnny Nicholson, Mile End...W 6
July 17—George Rogers, Wembley.....KO 3
Aug. 14—Reuben Carl, Wembley.....D 6
Sept. 27—Reuben Carl, Gr. Yarmouth....L 6
Nov. 5—Les Bardle, Walworth.....L 6
Nov. 30—Jim Travers, Hoxton.....D 6
Dec. 12—Les Bardell, West Ham.....D 6

1952

Jan. 4—Les Bardell, Hoxton.....L 6
Feb. 8—Rufus Cobson, Hoxton.....KO 6
Feb. 28—Johnny Butterworth, Liverpool.L 8
Mar. 28—Roy Paine, Hoxton.....KO 5
Apr. 7—Jackie Turpin, Leyton.....W 8
Apr. 18—Johnny Molloy, Hoxton.....W 8
May 12—Freddie Hicks, Mile End.....W 8
June 3—Charley Simpkins, Mile End....L 8
July 22—Stan Skinkiss, Mile End.....W 8
Aug. 26—Dai Davies, Mile End.....W 8
Sept. 30—Don McTaggart, Earls Court..LF 4
Oct. 27—Reddy Odus, Hoxton.....W 8
Nov. 14—Benny Chocolate, Manchester..W 8
Dec. 1—Stan Skinkiss, Walworth.....W 8

1953

Feb. 17—Teddy Peckham, West Ham....W 8
June 8—Gene Caffrey, Mile End.....D 8
July 14—Mannie Francis, Mile End.....W 8
Aug. 25—Bobby Boland, Mile End.....W 8
Nov. 16—Allan Tanner, Hoxton.....W 8

1954

Apr. 26—Charley Simpkins, Stoke
Newington .....W 8
July 12—Allan Tanner, Jersey.....W 8
Sept. 7—Billy Ashcroft, Wembly.....W 8

1955

Jan. 31—Alby Tissong, Leyton.....KO 6
Mar. 16—Alvaro Cerasini, Milan.....L 10
May 7—Marcel Ranvial, Dunkirk.....KO 5
June 6—Bola Lawal, Dagenham.....D 8
June 14—Ken Lawrence, Wembly.....W 8
July 29—Fred Galiana, Madrid.....L 10
Sept. 10—Fred Galiana, Madrid.....L 10
Nov. 28—Bola Lawal, N. S. C.....W 8

AHMED BOULGROUNE

French-Algerian Middleweight

Born, Setif, March 31, 1931.
Began boxing in 1951, and through 1953 engaged in 14 bouts; won 12, lost 2. Was inactive in 1954 and returned to ring in 1955.

1955

Feb. 6—Jean Etcheverria, Paris.....KO 4
Mar. 30—Gino Campagna, Conegliano...W 10
May 5—Gaston v.d. Meulebroeck, Paris.W 10
Dec. 4—Emile Degreef, Luxembourg..KO 6

HAMOUDA BOURAOUI

7-11-1

French-Tunisian Middleweight

Born, Bizerte, July 15, 1927.

(2-1)

1952

Mar. 8—G. Bobard, Livry-Gargan.....KO 5
Apr. 10—G. Bracco, Paris.....D 6
May 2—L. Coeugnet, St. Germain.....W 6
June 4—Germinal Ballarin, Paris.....L 8
Sept. 25—Germinal Ballarin, Paris.....L 8
Nov. 17—Michel Aubignat, Paris.....L 8

1953

Jan. 23—Marcel Assire, Caen.....L 10
Feb. 8—Gaston Meulebrouck, Rennes...L 10
June 16—Jules Bouquet, Paris.....W 10
Sept. 26—Jean Fabre, Paris.....KO 6

1954

Jan. 8—Roland Romano, Caen.....L 10
Feb. 15—Marcel Assire, Caen.....L 10
Mar. 19—Christian Lunaud, Caen.....L 10
Apr. 4—Tony Feliciano, Tunis.....L 10
Oct. 19—Henri Entringer, Anvers.....W 8
Dec. 12—Marcel Tirel, St. Lo.....W 10

1955

Jan. 31—Kid Dussart, Liege.....D 10
Mar. 28—Kid Dussart, Liege.....W 10
Aug. 3—Tiberio Mitri, Rome.....L 10
Sept. 26—Germinal Ballarin, Paris..KO by 5

TENEJEROS BOY

Filipino Lightweight

1951

Feb. 24—Hospy Salatan, Manila.....L 4
Apr. 5—Cunning Andy, Odiongan.....KO 5
Nov. 5—Tannery Boy, Davao City.....KO 5

1952

Mar. —Epi Duran, Davao City.....L 10
Jan. 21—Flash Elorde, Davao City.....L 10
June 8—Small Quintin, Manila.....L 10
Sept. 28—Young Rufe, Davao City.....L 6

1953

Mar. 7—Star Matnog, Rizal.....W 10
Mar. 27—Al Cruz, Manila.....L 10
May 31—Tommy Romulo, Manila..KO by 10
Aug. 1—Rocky Montano, Manila...KO by 6

1954

Mar. 6—Dommy Roxas, Laguna.....W 10
May 29—Young Marcos, Rizal.....KO 1
June 14—Star Matnog, Binan.....KO by 6
June 28—Severo Fuentes, Davao City....L 10
July 31—Small Quintin, Davao City....KO 5
Oct. 2—Rocky Montano, Oroquieta KO by 4
Nov. 20—Baby Mortell, Laguna.....D 8
Nov. 27—Toshiharu Agosui, Manila.....W 10
Dec. 18—Jet Bally, Calamba.....NC 5

1955

Jan. 9—Paulito Escarlan, Manila.....NC 7
May 28—Bob Burdett, Taytay.....D 8
Nov. 6—Willie Tomada, Lucena.....L 8

GEORGE BRACKEN

Australian Lightweight

1953

Feb. 27—Dan Cooney, Melbourne.....W 4
May 1—Brian Membrey, Melbourne...KO 3
May 22—Norm McDonald, Melbourne..KO 3
June 19—Keith Edwards, Melbourne.....W 6
July 10—Keith Edwards, Melbourne....KO
July 31—Con Robb, Melbourne.....KO 4
Sept. 25—Mick Dunningham, Melbourne KO 7
Oct. 2—Kev Caltaux, Melbourne.....L 10
Nov. 20—Vince Affinito, Melbourne.....W 10

1954

May 29—Teddy McCoy, Melbourne.....KO 7
June 18—Billy Charles, Melbourne.....KO 2
July 2—Con Robb, Melbourne.....W 10
July 23—Dick Lowe, Melbourne.....KO 8
Sept. 25—Colin Clarke, Melbourne..KO by 6
Oct. 1—Bob Small, Melbourne.....KO 8
Oct. 15—Kev Morrison, Melbourne.....KO 4

1955

Mar. 17—Jack Williams, Kensington....KO 6
Mar. 24—Kev Morrison, Kensington.....W 12
Apr. 28—Col Clarke, Leichhardt....KO by 2
June 2—Brian Membrey, Melbourne...KO 14
June 17—Americo Agostini, Brisbane....W 12
Sept. 9—Don McTaggart, Brisbane.....W 12
Sept. 23—Sergio Milan, Brisbane.....D 12
Nov. 4—Americo Agostini, Brisbane....W 12

KEN BRADY

14-7
(8-2)

Australian Heavyweight

Born, Birmingham, England, 1933.

As amateur in England, engaged in 13 bouts, winning 12. Emigrated to Australia in 1950, and began boxing professionally in 1952.

1952

Apr. 26—Digger Bertels, Melbourne.....W 6
May 2—Lou Rennie, Melbourne.....W 6
June 6—Fred West, Melbourne.....KO 1
June 13—Al McLaren, Melbourne.....KO 4
June 28—Jim Sead, Melbourne.....KO 6
July 18—Ron Hughes, Melbourne.....KO 3
Sept. 19—Jim Woods, Melbourne.....W 12
Nov. 7—Reg Mack, Melbourne.....KO by 6

1953

Mar. 10—Chub Keith, Auckland.....L 12
Mar. 21—Don Mullett, Auckland.....W 12
May 29—Reg Mack, Melbourne.....KO 8
(vacant Australian heavyweight title)
Aug. 8—Cecil Meredith, Melbourne...KO 4
(Australian heavyweight title)
Sept. 19—Alan Williams, Broken Hill.....L 12
Dec 10—Chub Keith, Auckland.....W 10

1954

Feb. 10—Kitione Lave, Auckland.....W 12
Mar. 2—Chub Keith, Auckland.....L 12
Apr. 2—Cecil Meredith, Brisbane.....KO 8
(Australian heavyweight title
Sept. 24—Kitione Lave, Melbourne.....KO 7
Dec. 26—Kitione Lave, Auckland...KO by 12

1955

May 26—Alan Williams, Leichhardt.....L 15
(Australian heavyweight title)
Aug. 27—Joveci Bau, Hastings, N. Z.....L 12

LEO BRENNAN

Australian Welterweight

1951

Feb. 3—Clarrie Gordon, Newcastle.....W 8
Feb. 8—Noel Tory, Leichhardt.....D 6
Feb. 17—Billy Charles, Newcastle.....L 8
Feb. 22—Bob Delhuntly, Leichhardt...KO 4
Mar. 1—Tommy Barber,
Leichhardt .....KO by 8
Mar. 31—Billy Barron, Newcastle.....W 8
Apr. 9—Bob Delhuntly, Sydney.....D 6
Apr. 16—Bob Dulhunty, Sydney.....KO 10
Oct. 31—Keith Robinson, Sydney.....W 8
Nov. 26—Jim Webster, Sydney.....KO 5
Nov. 29—Leo Ison, Leichhardt.....KO 4
Dec. 6—Noel Tory, Leichhardt.....W 6

1952

Jan. 21—Des Carney, Sydney.....KO 2
Feb. 4—Tony Biviano, Sydney.....L 6
Feb. 10—Noel Tory, Oberon .....W 10
Feb. 23—Cougar Brown, Newcastle.....L 8
Apr. 7—Arnold Hamilton, Sydney.....KO 5
Apr. 17—Len Pippen, Sydney.....W 8
May 8—Tommy Barber, Leichhardt...KO 2
May 12—Jerry Lynch, Sydney.....D 8
May 19—Len Pippen, Sydney.....L 10
May 29—Len Pippen, Sydney.....L 8
July 7—Frank Donnelly, Sydney...KO by 5
July 11—Billy Stewart, Young.....W 10
Oct. 18—Billy Stewart, Young.....KO 7
Oct. 25—Mickey McDonald, Broken Hill..W 12
Nov. 24—Billy Peters, Sydney.....W 8
Dec. 12—Frank Donnelly, Young.....KO 7
Dec. 29—Joe McEntee, Adelaide.....L 12

1953

Jan. 19—Billy Peters, Sydney.....KO 12
Feb. 2—Pat Farrell, Sydney.....KO 9
Feb. 20—Al Lawrence, Brisbane.....KO 5
Mar. 2—Bill Larrigo, Sydney.....W 12
Apr. 20—Al Wilburn, Sydney.....KO by 3
July 20—Darby Brown, Sydney.....KO by 3
Dec. 5—Mickey McDonald, Br. Hill..KO by 11
Dec. 7—Rac Rakicic, Sydney.....KO 2

1954

Feb. 19—Eddie Francis, Brisbane.....KO 6
Mar. 1—Kev Clues, Sydney.....L 12
Apr. 27—Lauri Metcalfe, Sydney.....L 12
Nov. 8—Clarrie Grogan, Sydney.....L 10

1955

Aug. 1—Bobby Sanders, Sydney.....KO 2
Aug. 15—Bill Collings, Sydney.....L 10

JACQUES BRO

French Light-Heavyweight

Born, Limoges, November 26, 1926.
Began professional career in 1950 and through 1954 engaged in 17 bouts; won 10, lost 5, drew 2.

1955

Jan. 18—Louis Mezieres, Paris.....D 10
Mar. 4—Roland Guille, Limoges.....KO 7
Apr. 1—Georges Pon, Granville.....W 8
Apr. 28—Serge Barthelemy, Limoges...WF 9
Oct. 7—Louis Mezieres, Limoges.....W 10
Nov. 10—Luis Garcia, Limoges.....KO 2
Dec. 5—Willie Besmanoff, Luxembourg..W 6
Dec. 16—Jo Roude, Limoges.....WF 5

BARRY BROWN

New Zealand Middleweight

Born, Dannevirke, May 20, 1931.

1952

Feb. 14—Tommy Rudolph, Petone.....W 10
Mar. 9—Carl Brennan, Wellington.....KO 5

Mar. 19—Ross Sadler, Timaru.....KO 14
(vacant N. Z. welterweight title)
Apr. 6—Joe Clarke, Petone.....W 10
May 6—Alf Emmerson, Timaru.....KO 3
May 20—Ace Chocolate, Wellington....KO 14
June 22—Ai Wilburn, Wellington.....W 12
July 13—Ivor Kid Germain, Wellington.W 12
Aug. 22—Billy Watson, Hastings.....W 10
Sept. 14—Bernie Hall, Wellington.....KO 7
Nov. 14—Ken Heydon, Dannevirke.....KO 3
Nov. 23—Bert Hornby, Dunedin.....KO 8
Dec. 3—Tommy Rudolph, Hastings...KO 10

1954

Jan. 15—Gerald Dreyer, Wellington....KO 7
(British Empire welterweight title)
Mar. 24—Freddie Dawson, Sydney...KO by 6
Oct. 21—Ray Rico, Sydney.....KO 8
Nov. 24—George Barnes, Sydney....KO by 11
(British Empire welterweight title)

1955

Nov. 14—Dave Clingan, Sydney.....KO 8
Dec. 5—Ricardo Marcos, Wellington....W 12

DARBY BROWN

Australian Welterweight

Born, Sydney, April 24, 1929.

1948

Jan. 24—Eddie Mack, Leichhardt.....KO 2
Feb. 6—Jack Barclay, Brisbane.....D 4
(police stopped bout)
Mar. 8—Toby McGarry, Sydney.....KO 7
Mar. 22—Bernie Williams, Sydney.....L 10
Apr. 5—Bernie Williams, Sydney.....D 12
Aug. 9—Eddie Mack, Sydney.....KO 3
Oct. 5—Bernie Hall, Sydney.....L 12
Oct. 22—Mickey Anlezark, Brisbane...KO 10
Nov. 8—Nipper O'Brien, Sydney.....L 12
Nov. 27—Jimmy McDonald, Melbourne.KO 8

1949

Jan. 11—Frank Donnelly, Sydney.....KO 7
Jan. 13—Jackie Wilson, Leichhardt.....D 12
Feb. 28—Les Fuller, Sydney.....L 12
Aug. 22—Bernie Hall, Sydney.....L 12

1950

Mar. 28—Nipper O'Brien, Leichhardt...KO 10

1951

Apr. 5—Clarrie Gordon, Leichhardt...KO 8
Apr. 16—Jackie de Belin, Sydney.....D 12
May 21—George Kapeen, Sydney...KO by 3

1952

Inactive

1953

Apr. 13—Billy Watson, Sydney.....L 10
May 4—Cec Hart, Sydney.....W 8
May 11—Brian Charles, Sydney.....W 12
June 8—Billy Stewart, Sydney.....KO 7
July 20—Leo Brennan, Sydney.....KO 3
Aug. 14—Frank Flannery, Melbourne....L 12
Nov. 25—George Kapeen, Woolongong.KO 8

1954

Apr. 21—Billy Watson, Sydney.....KO 3
June 10—Mickey McDonald, Leichardt...W 12
July 8—Jim Farrell, Leichhardt.....KO 3
Aug. 23—Luigi Coluzzi, Sydney.....W 12
Sept. 27—Augustin Argote, Sydney..KO by 4

1955

Apr. 4—Augustin Argote, Sydney.....W 12
Aug. 8—Franco Vescovi, Sydney.....KO 8
Sept. 19—George Barnes, Sydney.....L 12

JIMMY BROWN

Belfast, Ireland, Featherweight

1955

July 20—Walter Black, Bangor.....KO 5
Aug. 13—Jackie Tiller, Belfast.....KO 2
Aug. 20—Jim Fisher, Belfast.....KO 2
Aug. 28—Joe Orrell, Belfast.....KO 4
Sept. 10—Ron Neale, Belfast.....KO 3
Oct. 1—Eddie Moran, Belfast.....KO 3
Oct. 15—Andy Monaghan, Belfast.....KO 2
Oct. 22—Johnny Delmore, Belfast.....W 8
Nov. 12—Nye Ankrah, Belfast.....KO 6
Nov. 19—Sammy Odell, Belfast.....KO 4
Dec. 17—Eddie McNally, Belfast.....KO 2

LITTLE BROWN

Filipino Flyweight

1954

May 8—Rudy Alcantara, Laguna.....KO 2

1955

Feb. 19—Bino Manolo, San Pablo.....KO 5
Feb. 28—Cunning Andy, Ft. McKinley...L 8
Mar. 11—Bino Manolo, Laguna.....KO 6
Mar. 19—Leo Zulueta, Quezon.....D 8
Apr. 10—Camilo Silva, San Jose.....W 8
May 18—Cunning Andy, Baliwag.....L 8
Nov. 13—Cunning Andy, Lucena.....L 10
Nov. 18—Baby Ross, Olongapo.....D 8

MEL BROWN

51-16-3

St. Paul, Minn., Light Heavyweight

Began boxing in 1945 and through 1951 engaged in 55 bouts; won 41, drew 2, lost 12. For complete early records see 1953 and 1954 Ring Record Books.

1952

Jan. 15—Jean Stock, Antwerp.....KO 9
Feb. 19—Gaston Chambraud, Brussels.KO 2
Mar. 4—Job Roos, Rotterdam.....KO 2
May 3—Guenther Balzer, Antwerp.....D 8
Aug. 3—Winnfried Henne, Essen.....W 8
Oct. 21—Yolande Pompee, London.KO by 5
Nov. 13—Karl Ameisbichler, Copenhagen.L 10
Dec. 26—Isimeli Radrodro, Singapore...W 10

1953

Mar. 13—Henry Bray, Singapore.....W 10
July 5—Charles Colin, St. Nazaire.....L 10
Nov. 20—Prosper Beck, Ghent.....KO 7
Dec. 17—Otto Bastian, Ghent.....KO. 3

1954

Jan. 9—Winnfried Henne, Brussels....KO 6
Dec. 27—Irwin Schulz, Brooklyn.....W 6

1955

Jan. 9—Ron Barton, Birmingham...KO by 2
Brown injured; announced retirement from boxing.

KARL-HEINZ BUCHER

German Middleweight

1954

Mar. 8—Jan Hagenaar, Amsterdam.....L 8
May 16—Gunter Sladky, Essen.....D 6
May 27—Paul Chumontowski, Essen...KO 4
July 2—Jack Subero, Dusseldorf.....D 8
July 17—Nuan Sadah, Essen.....KO 6
Oct. 8—Werner Teuscher, Berlin.....D 6
Dec. 5—Herbert Escher, Wuppertal....KO 2
Dec. 19—Leo Starosch, Essen.....W 8

1955

Feb. 21—Johnny Sullivan, Preston.....L 8
Apr. 23—Aristide Dal Piaz, Milan.....D 8
June 4—Al Mobley, Cologne.....L 6
July 30—Gino Campagna, Rimini.....L 8
Aug. 14—Alois Formella, Essen.....KO 3
Dec. 9—Jempy Bentz, Dortmund.....KO 3
Dec. 26—Jo Vichy, Brussels.....KO 1

BEN BUKER II

Spanish-Moroccan Welterweight

1954

Jan. 22—Manuel Correa, Barcelona.....W 8
Mar. 24—Manuel Correa, Barcelona.....LF 6
Apr. 10—Carullas, Barcelona.....W 8
Apr. 21—Jose Segura, Barcelona.....W 8
June 12—Manuel Correa, Madrid.....L 8
July 3—Jose Segura, Barcelona.....KO 6
July 18—Vincente Echeverria, Madrid...D 8
Aug. 17—Antonio Monzon, Madrid.....L 10
Sept. 4—Luis de Santiago, Madrid.....KO 1
Sept. 18—Francesco Algaribel, Madrid...W 8
Oct. 27—Francisco Frances, Barcelona...W 10

1955

Feb. 5—Jesus Segura, Barcelona.....KO 6
Feb. 16—Manuel Correa, Barcelona.....W 10
Feb. 26—Michel Boulanger, Barcelona...W 8
May 7—Victoriano Olivares,
Barcelona .....KO 9
June 12—Manuel Correa, Madrid .....L 12
(Spanish welterweight title)
July 3—Javier Ortiz, Madrid .....W 10

July 17—Francesco Frances, Madrid ----W 10
Aug. 7—Eugenio Bugallo, Madrid-------W 10
Aug. 22—Jose Cifuentes, Madrid---------W 10
Sept. 10—Jose Cifuentes, Melilla-------KO 7
Oct. 8—Young Gonzales, Barcelona-----W 8
Oct. 19—Ziyaris Taki, Barcelona-------KO 3
Nov. 17—J. Marin, Barcelona----------W 8
Dec. 1—Jacques Prigent, Paris-----KO by 8

SIEGFRIED BURROW

22-3-3 (11-1)

German Welterweight

1953

Nov. 15—Paul Chumontowski, Dortmund W 4
Dec. 26—Albert Ganser, Cologne-------KO 4

1954

Jan. 15—Fritz Schwering, Hamburg-----W 6
Jan. 31—Fred Coppens, Dusseldorf-----KO 5
Mar. 21—Nico Schoenmaker, Wuppertal KO 3
Apr. 4—Franco Rizzotti, Dortmund----KO 4
May 8—Bruno Bernadinello, Wuppertal ----------KO 4
July 11—Ernst Zetzmann, Dortmund KO by 6
July 25—Sadag, Castrop-Rauxel--------KO 3
Sept. 4—Emil Koch, Essen----------KO 7
Sept. 12—Theun Brommer, Dortmund--KO 4
Oct. 9—Evo Savini, Frankfort----------KO 3
Nov. 12—Helmut Hohmann, Berlin------W 8
Dec. 12—Werner Handke, Dortmund-----D 12
(German welterweight title)

1955

Jan. 21—Manuel Correa, Hamburg------W 8
Feb. 11—Gunter Hase, Berlin----------D 8
Mar. 27—Walter Lembgen, Dortmund----W 6
Apr. 3—Marcel Berthereau, Bochum----W 8
May 21—Michel Lombardet, Berlin------D 8
June 12—Rene Weissmann, Dortmund----W 8
June 26—Emilio Marconi, Bologna--------L 10
July 30—Herbert Glaser, Altenessen----KO 7
Sept. 4—Ferruccio Consorti, Dortmund-W 8
Sept. 16—Gunter Hase, Hamburg---------L 8
Nov. 25—Gerhard Moll, Hamburg-------W 6
Nov. 30—Percy Kelly, Essen----------W 6
Dec. 26—Percy Kelly, Essen----------KO 8
Dec. 31—Jacques Herbillon, Rheims-----W 10

PHIL BURT

Australian Welterweight

1950

Jan. 14—Billy Thomas, Melbourne------W 6
Feb. 10—Bob Greville, Melbourne-------L 6
July 1—Max Johnson, Melbourne------KO 3

1952

Mar. 28—Con Robb, Melbourne----------L 10
Apr. 19—Max Williams, Melbourne------D 12
Aug. 20—Max Williams, Melbourne-KO by 7
Oct. 3—Ray Greenway, Melbourne----W 12
Nov. 7—Tom Dreaver, Melbourne------W 10

1953

Jan. 16—Max Williams, Melbourne-KO by 3
Jan. 31—Mickey McDonald, Broken Hill ----------L 12
Feb. 6—Max Williams, Brisbane------KO 11
Mar. 6—Dick Lowe, Melbourne---------L 8
Apr. 24—Dick Lowe, Melbourne---------W 6
May 8—Laurie Schwind, Melbourne--KO 6
June 5—Kev Kelly, Melbourne----------L 12
July 10—Kev Caltaux, Melbourne--------L 12

1954

Mar. 5—Frank Scott, Melbourne--------W 12
Mar. 19—Kev Calteaux, Melbourne------L 12
Mar. 26—Tony Fisher, Brisbane---------L 12
May 1—Johnny Greek, Melbourne-----KO 10
May 15—Vic Lovett, Melbourne--------KO 4
May 22—Len Piper, Melbourne---------KO 2
May 28—Tony Fisher, Brisbane---------L 12
June 15—Les Fuller, Sydney----------W 12
July 3—Joe Dimitri, Melbourne--------W 12
July 16—Carl Carlo, Melbourne--------KO 4
July 26—Len Ermil, Melbourne----------W 10
Sept. 18—Young Mikus, Melbourne------W 10
Oct. 16—Jack McKay, Melbourne------KO 7

1955

May 5—Phil Warren, Kensington--KO by 3
June 9—Mick Farrelly, Melbourne-----KO 5
July 11—Jack O'Leary, Invercargill-----W 10
Aug. 19—Al McEwan, Launceton---KO by 7

JACKIE BUTLER

Preston, England, Lightweight

Born, April 24, 1936.

1952

July 17—Jimmy Shaw, Liverpool-------W 4
Sept. 11—Freddie Deaks, Preston-------KO 1
Sept. 18—Art Dykes, Liverpool----------W 4
Oct. 2—Jackie Tiller, Liverpool---------W 4
Oct. 8—Dennis Hunter, Belfast---------W 6
Oct. 31—Johnny Lang, Blackpool--------W 4
Nov. 5—Alex McCready, Belfast--------W 6
Nov. 13—Paul Dunne, Liverpool--------KO 4
Dec. 8—Ken Howard, Preston---------KO 1

1953

Jan. 12—Sid Millison, Preston----------W 6
Jan. 23—Alex Sinclair, Blackpool-------W 6
Feb. 23—Joe James, Preston----------KO 1
Mar. 7—Kenny Daniels, Blackpool----KO 3
Mar. 26—Tony Kay, Liverpool----------W 4
May 14—Billy Gibson, Liverpool--------W 6
June 26—Tony Kay, Sunderland---------W 6
July 13—Charley Grey, Sunderland-----W 6
Aug. 20—Don Martin, Liverpool--------LF 5
Sept. 24—Don Martin, Liverpool---------W 6
Oct. 23—Percy James, Blackpool-------KO 5
Nov. 5—Eddie McNally, Liverpool--KO by 1
Nov. 19—Eddie McNally, Liverpool-----KO 6

1954

Jan. 11—Tony Russell, Preston--------KO 3
Oct. 12—Chet Wiley, Detroit----------W 5
Nov. 9—John White, Detroit----------W 5
Nov. 23—Eli Leggett, Detroit----------W 4

1955

Jan. 17—Johnny Miller, Preston---------W 8
Mar. 4—Vince Marshall, Manchester----W 8
Mar. 14—Andy Monahan, Preston--------W 8
Mar. 24—Al Sharpe, Liverpool----------W 8
June 3—Leo Molloy, Manchester---------L 8
Aug. 11—Alby Tissong, Liverpool--------D 8
Oct. 13—Dave Charnley, London---KO by 4

JOHNNY BUTTERWORTH

Rochdale, England, Lightweight

Born May 15, 1932.

1951

Aug. 13—Don Scott, Preston----------KO 2
Aug. 23—Roy Thomas, Liverpool-------KO 1
Sept. 6—Tommy Mason, Liverpool------W 6
Nov. 15—Con Bailey, Liverpool--------KO 3
Nov. 26—Mike Buckley Preston--------KO 2

1952

Jan. 4—Billy Connolly, Blackpool----KO 1
Jan. 21—Bernard Fairbanks, Preston--KO 5
Feb. 1—Pat McCoy, Blackpool---------W 8
Feb. 28—Sam Bonnici, Liverpool-------W 8
Mar. 17—Eddie Moran, Newcastle------KO 3
Apr. 3—Joe King, Liverpool----------KO 1
May 1—Stan Skinkiss, Liverpool------KO 3
May 26—Ken Lawrence, Manchester---KO 1
June 5—Selwyn Evans, Liverpool-----KO 4
July 3—George Stewart, Liverpool-----D 8
Aug. 21—Stan Skinkiss, Liverpool-------L 8
Sept. 22—Allan Tanner, Manchester---KO 4
Oct. 3—Gene Caffrey, Oldham--------KO 3
Oct. 21—Eugene Servais, London--------W 8
Nov. 20—Harry Herbert, Liverpool-------L 8
Dec. 18—Roosevelt Bonner, San Fran--KO 2

1953

Jan. 6—Chris Sponsel, Sacramento----KO 5
Jan. 30—Norman Snyder, Eureka------KO 3
Feb. 24—Eddie Rawlins, Sacramento---KO 2
Mar. 3—Fred Bravo, Sacramento------KO 6
Mar. 14—Johnny Richards, Eureka-----KO 5
Apr. 4—Carlos Chavez, Eureka----------L 10
Apr. 14—Bobby Why, Sacramento--KO by 4
July 2—Dai Davies, Liverpool----------KO 4
July 23—Al Brown, Liverpool----------L 10
Sept. 10—Tommy Bailey, Liverpool------D 10
Oct. 22—Sandy Manuel, Liverpool------W 10
Nov. 12—Tommy Bailey, Liverpool----KO 10

1954

Jan. 26—Joe Lucy, London----------KO 8
Mar. 4—Hogan Bassey, Liverpool--------L 10
June 10—Colin Harrison, Liverpool------KO 6
Sept. 3—Joe Lucy, Manchester----------W 10
Sept. 30—Freddie King, Liverpool-------KO 7
Oct. 21—Mickey Flanagan, Liverpool----L 8
Nov. 12—Don McTaggart, Manchester---W 10
Dec. 10—Frank Johnson, Manchester----L 12

1955

Sept. 26—Seraphin Ferrer, Paris-----KO by 8
Dec. 13—Lahouari Godih, London--------L 10

ALEX BUXTON

London (Watford), England,
Light-Heavyweight

Born, May 10, 1926.

1942

Mar. 10—Norman Bell, Watford----------L 6

1943

Feb. 22—Manuel Sulley, Loughboro'---KO 3
Mar. 10—Billy Hughes, Liverpool---KO by 4
July 1—Charley Smith, Liverpool-----KO 3
July 15—Joe Orsatelli, Northampton----W 6
July 22—Billy Hughes, Liverpool--------L 8
Aug. 3—Vince Hawkins, Eastleigh-KO by 8
Oct. 16—Johnny Boye, Peterborough----L 8

1944

(Inactive)

1945

May 19—Jack Day, Sydney----------WF 5
June 23—Fred Manuels, Sydney--------KO 4
Aug. 25—Jack Kirkham, Sydney-------KO 9
Oct. 29—Frank Duff, Sydney----------KO 2
Nov. 24—Les Sloane, Sydney----------KO 5
Dec. 8—Vic Calteau, Sydney----------KO 5

1946

Jan 26—Dave Sands, Sydney ----------L 12
Mar. 16—Ritchie Sands, Sydney--------KO 1
May 25—Jack Johnson, Sydney-----KO by 8
Aug. 28—Alby Hollister, Watford-------KO 2
Sept. 20—George Dilks, Watford--------KO 3
Sept. 22—Colin Hoddy, Adelaide --------KO 4
Sept. 29—George Allen, Sydney ----------L 12
Oct. 10—Alby Hollister, Watford--------W 8
Oct. 24—Young Milo, Adelaide ---------W 12
Nov. 6—Len Harrison, London----------W 8
Nov. 26—Johnny Houlton, London -----KO 4

1947

May 19—O'Neill Bell, Sydney----------L 12
June 17—Max Cameron, Sydney--------KO 12
July 3—Tommy Ward, Leichhardt-----W 12
Sept. 15—Bede Welsh, Sydney ----------KO 11
Oct. 25—Ritchie Sands, Newcastle ----KO 10
Nov. 8—Ritchie Sands, Newcastle ----KO 3
Nov. 29—Dave Sands, Newcastle ---------L 12
Dec. 3—Alabama Kid, Adelaide---------W 12
Dec. 17—Jack Johnson, Adelaide --------W 12

1948

Jan. 21—Alabama Kid, Adelaide --------W 12
Jan. 28—Ross Pippett, Adelaide ---------L 12
Oct. 26—Bert Saunders, London-------WF 4
Nov. 8—Ron Grogan, London----------KO 5
Nov. 19—Lucien Krawczyk, Manchester-W 10

1949

Jan. 4—Chris Adcock, Watford--------KO 5
Jan. 17—Jim Wellard, London----------KO 4
Jan. 24—Jimmy Davis, London----------W 8
Feb. 21—Des Jones, London----------W 8
Feb. 28—Koffi Kiteman, London---------W 8
Mar. 14—Ollie Williams, London--------KO 5
Mar. 25—Billy Coloulias, Manchester---KO 1
Apr. 25—Jackie Wilson, Watford-------KO 4
May 3—Vince Hawkins, London---------L 10
May 30—George Dilkes, London---------W 8
June 8—Reg Hoblyn, Watford----------KO 6
Oct. 27—Des Jones, Watford----------KO 4
Dec. 12—Tommy Boddell, Nottingham-KO 1
Dec. 27—Norman Twigger, Bournemouth
KO 1

1950

Jan. 17—Alby Hollister, Watford------KO 3
Mar. 13—Gaston Chambraud, London--KO 3
Mar. 20—Ron Grogan, London----------KO 5
May. 23—Joe Rood, London ----------KO 1
June 13—Jimmy Ingle, Watford--------KO 1
Aug. 3—Widmar Milandri, Milan-------KO 7
Sept. 5—George Casson, Watford------KO 5
Oct. 10—Jimmy Davis, London---------KO 9
Oct. 24—George Angelo, London---------W 10
Oct. 30—Allan Cooke, Nottingham -----KO 3

1951

Jan. 23—Kid Marcel, London----------W 10
Feb. 12—Ron Pudney Coventry----------L 12
July 24—Bert Sanders, London----------W 8
Aug. 8—Ted Mason, Portsmouth------KO 1
Aug. 21—Richard Armah, London------KO 5
Oct. 9—Henry Hall, Watford----------W 8
Oct. 29—Bert Sanders, London----------W 8
Nov. 16—Joe Maseko, Manchester------KO 2
Dec. 3—Jackie Marr, London----------KO 3
Dec. 17—Burl Charity, Nottingham----KO 3

1952

Feb 12—Randy Turpin, London-----KO by 7
Mar. 18—Bobby Dawson, London--------W 10
Apr. 1—Reg Spring, London----------KO 6
Apr. 21—Ron Crookes, Nottingham----KO 1
May 20—Bobby Dawson, London---KO by 7
June 9—Andre de Keersgieter,
Nottingham ----------KO by 2
June 20—Bernardo Pacini, Manchester-W 10
Sept. 29—Bruce Crawford, Newcastle--KO 8

1953

Feb. 13—Alan Williams, Singapore------W 10
May 8—Johnny Barton, Manchester----W 10
June 9—Emile Delmine, London-------KO 6
July 5—Hans Stretz, Berlin----------L 8
Sept. 5—Peter Muller, Cologne--------KO 4
Oct. 26—Dennis Powell, Nottingham---KO 10
(British light-heavyweight title)

1954

Jan. 26—Wim Snoek, London----------L 10
May 2—Franco Festucci, Rome----------L 10
Sept. 4—Bruno Tripodi, Milan----------KO 9
Sept. 24—Charley Humez, Vichy----------L 10
Nov. 9—Albert Finch, Birmingham---KO 8
(British light-heavyweight title)

1955

Jan. 21—Gustav Scholz, Hamburg--------L 10
Apr. 26—Randy Turpin, London-----KO by 2
(British and Empire Light-Heavy titles)
Aug. 28—Olle Bengtsson, Gothenburg----L 8

JOE BYGRAVES

Birkenhead, England, Heavyweight

Born, Jamaica, B.W.I., May 26, 1931.

1953

Feb. 12—Don Maxwell, Liverpool------KO 1
Mar. 12—Hugh Ferns, Liverpool---------W 6
Mar. 26—Les Johnson, Liverpool--------W 6
Apr. 9—Ken Wyatt, Liverpool----------W 6
Apr. 23—Wally Curtis, Liverpool--------W 8
May 14—Peter McCann, Liverpool-----KO 1
June 9—Joe Crickmar, London-----KO by 2
July 16—Joe Crickmar, Liverpool--KO by 5
Aug. 13—Alex Roman, Liverpool-------KO 1
Oct. 8—George Stern, Liverpool------WF 3
Oct. 20—Peter Toch, London----------KO 3
Oct. 29—Cliff Purnell, Liverpool-------KO 2
Nov. 10—Fred Powell, London----------KO 7
Dec. 18—Simon Templar, Blackpool-----W 8

1954

Feb. 11—Paddy Slavin, Liverpool--------W 8
Feb. 23—Albert Finch, London----------L 8
Mar. 12—Terry McDonald, Manchester-KO 1
Mar. 18—Joe Crickmar, Liverpool--------W 8
Mar. 30—Terry O'Connor, London------KO 3
Apr. 15—Paddy Slavin, Liverpool--------W 8
Apr. 30—Frank Bell, Manchester--------W 8
July 2—Peter Bates, Manchester--------W 8
Aug. 19—Clair Redmond, Liverpool-----KO 3
Oct. 2—Paddy Slavin, Belfast----------W 8
Oct. 12—Ed Polly Smith, London--------W 8
Oct. 25—Fred Powell, Carmarthen------W 8
Nov. 4—Ed Polly Smith, Liverpool-----L 8

1955

Apr. 18—Henry Cooper, London----------L 8
May 5—Eddie Hearn, Liverpool--------KO 4
June 6—Peter Bates, Nottingham--------W 8
Sept. 4—Hugo Salfeld, Dortmund------KO 5
Sept. 19—Kitione Lave, Birmingham-----W 8
Oct. 31—Franco Cavicchi, Bologna------LF 8
Dec. 17—Aldo Pellegrini, Milan---------KO 1

LOUIS CABO

Belgian Featherweight

1949

Feb. 19—Cretits, Bruges ----------W 6
Mar. 10—Jacques Lesseine, Bruges-------W 6
Mar. 26—Soubry, Bruges----------KO 3
Apr. 19—Harneveid, Antwerp----------W 4
Sept. 18—Hombroeck, Bruges ----------KO 3
Sept. 24—Servais, Bruges ----------W 8
Nov. 1—Gallo, Menin ----------W 8
Dec. 4—Van Houte, Bruges----------W 8

1950

Feb. 4—Lou Jacobs, Bruges----------D 6
Mar. 11—Servais, Bruges ----------L 8

Apr. 1—Louis van Hoeck, Brussels.....L 6
May 13—Louis van Hoeck, Brussels.....L 8
Sept. 23—L. Misere, Bruges.....KO 5
Nov. 4—Jo Janssens, Bruges.....D 6

1951 9-3-2

Jan. 13—Jo Janssens, Bruges.....L 8
Jan. 25—Mombert, Gand .....KO 1
Feb. 17—Eeckoudt, Bruges.....KO 2
Mar. 11—Michel Dicky, Furnes.....D 10
Mar. 31—Michel Dicky, Bruges.....KO 2
Apr. 21—Vertongen, Bruges .....KO 3
July 9—Jacques Lesseine, Ostend.....WF 2
Oct. 19—Asger Warburg, Copenhagen...L 8
Oct. 27—Jacques Lesseine, Brussels....W 8
Nov. 1—Servais, Roulers .....KO by 4
Nov. 10—Bernard Dodin, Brussels.....W 8
Dec. 15—H. Mustapha, Brussels.....W 8

1952 19-6-3

Jan. 12—Louis van Hoeck, Brussels....L 8
Feb. 12—Michel Dicky, Furnes.....KO 1
Feb. 23—Kid le Noir, Bruges.....KO 2
Mar. 15—Jo Janssens, Bruges.....L 8
May 31—Jean Machterlinck, Brussels...W 12
(Belgian featherweight title)
Oct. 18—Roger Bruneau, Bruges.....W 10
Nov. 1—Louis van Hoeck, Brussels.....W 12
(Belgian featherweight title)
Nov. 24—Juan Alvarez, Cuesmes.....L 10

1953 22-9-3

Jan. 26—Jo Woussem, Liege.....W 12
(Belgian featherweight title)
Feb. 9—Jacques Dumesnil, Paris.....L 8
Mar. 3—Jo Woussem, Liege.....L 10
Mar. 17—Sammy McCarthy, London KO by 8
Oct. 8—Karl-Heinz Bick, Bruges.....W 10
Oct. 24—Jean Machterlinck, Ghent.....W 12
(Belgian featherweight title)
Nov. 9—Andre Younsi, Paris.....D 10
Nov. 21—Alois Brand, Bruges.....W 10

1954 26-12-4

Feb. 27—Louis van Hoeck, Brussels.....D 12
(Belgian featherweight title)
Mar. 27—Edmond Meskens, Bruges.....KO 2
Apr. 18—Marcel Ranvial, Bruay....KO by 2
Oct. 18—Jo Woussem, Liege.....KO 8
(Belgian featherweight title)
Nov. 5—Mohamed Chickoaui,
Nantes .....KO by 7
Dec. 10—Cherif Hamia, Algiers.....KO 1

1955 29-14-5

Jan. 22—Juan Alvarez, Bruges.....W 10
Apr. 2—Fred Galiana, Brussels.....KO by 5
Apr. 11—Pierre Richaud, Tourcoing.....L 10
June 4—Jules Touan, Abidjan.....KO by 5
Oct. 8—Aime Devish, Bruges.....KO by 10
(Belgian featherweight title)

ARTENIO CALZAVARA

16-4-4

Italian Light Heavyweight

Born, Campo S. Pietro, February 9, 1928. (6-0)

1953

Mar. 18—Rino Sofisti, Bolzano.....KO 5
Sept. 9—Gaetano Guerriero, Milan.....W 6
Sept. 25—Alex Ceremonia, Milan.....L 8
Nov. 15—Ortuzar, Milan .....W 6
Dec. 30—Loreto Vari, Milan.....L 6

1954

Feb. 12—Gianni Ferrari, Milan.....KO 3
Feb. 26—Toni Gruber, Stoccarda.....D 6
Mar. 10—Franco Mariani, Milan.....W 6
Apr. 16—Jean Zandourian, Milan.....W 6
June 5—Morsli Sarahoui, Milan.....KO 5
June 23—Gaetano Guerriero, Milan.....W 6
July 31—Cesare Bagnoli, St. Vincent....D 8
Oct. 5—Cesare Bagnoli, Milan.....W 8
Oct. 13—Luciano Vigna, Pavia.....W 6
Nov. 5—Winnfried Henne, Milan.....D 8
Dec. 10—Willi Besmanoff, Berlin.....L 8

1955

Mar. 4—Gunnar Nilsson, Gothenburg..D 6
Mar. 12—Widmer Milandri,
Sav.sul Rubicon .....W 8
Apr. 3—Gunnar Nilsson, Stockholm ...W 8
May 21—Vannes Benassi, Florence.....KO 5
June 1—Alex Ceremonia, Varese.....W 8
June 8—Luciano Raddi, Florence.....L 8
Sept. 5—Karl Ameisbichler,
San Polo D'Enza .....KO 5
Nov. 19—Frank Mariani, Varese.....KO 4

GINO CAMPAGNA

26-6-8

Italian Middleweight

Born, Mestre, Italy, Nov. 27, 1925. (6-4)

1950

Feb. 15—Franco Sconfietti, Milan .....L 8
Feb. 23—Ugo Fornaca, LaSpezia .....KO 4
Mar. 17—Guilio Ferrario, LaSpezia .....KO 1
Apr. 5—Orfeo Meneghini, Milan .....D 8
May 31—Franco Sconfietti, LaSpezia ...W 10
June 23—Young Raymond, LaSpezia ....W 10
July 10—Otello Botarelli, LaSpezia .....W 6
July 22—Jean Wanes, LaSpezia .....D 10
Sept. 23—Franco Fratalia, LaSpezia .....W 8
Oct. 7—Carlo Mola, LaSpezia .....KO 7
Nov. 7—Walter Momber, LaSpezia .....W 10
Nov. 22—Carlo Mola, Milan .....W 8
Dec. 8—Jimmy Swann, LaSpezia .....W 10
Dec. 24—Fernando Janilli, LaSpezia ....W 12
(Italian middleweight title)

1951

Feb. 7—Carlo Contucci, LaSpezia.....W 10
Mar. 28—Widmer Milandri, Milan.....W 8
Apr. 14—Sammy Wilde, Milan.....W 10
Apr. 28—Gaston Chambraud, Milan.....D 10
June 23—Ivano Fontana, LaSpezia.....W 12
(Italian middleweight title)
July 17—Luc van Dam,
Scheveningen .....KO by 9
Sept. 29—Giovanni Manca, Rome.....KO 5
Oct. 9—Livio Minelli, Cagliari.....D 10
Nov. 22—William Poli, Rome.....KO by 10
(Italian middleweight title)

1952

Feb. 7—Gilbert Stock, LaSpezia.....W 10
Mar. 17—Poldi Bauer, LaSpezia.....KO 1
May 1—Ivano Fontana, Lucca .....KO by 9
(Italian middleweight title)

1953

Oct. 28—Giovanni Manca, LaSpezia....WF 4
Nov. 25—Dante Madella, Mestro .....W 10

1954

Feb. 23—Dante Madella, Mestre.....D 10
Apr. 8—Mario Faverzani, Venice.....W 8
July 2—Georges Norel, Milan.....D 8
Sept. 24—Maurice Bouvet, Milan.....KO 1
Nov. 24—Georges Norel, Milan.....W 8
Dec. 23—Stanis Pasek, Milan.....D 8

1955

Feb. 9—Gino Rossi, Mestre.....D 8
Mar. 23—Mario Salvoldi, Milan.....W 8
Mar. 30—Ahmed Boulgroune, Conegliano L 8
May 12—Antonio Lopez, Prato.....W 10
July 30—Karl-Heinz Bucher, Rimini....W 8
Sept. 4—Max Resch, Dortmund.....KO by 2

TANNY CAMPO

Filipino Flyweight Champion

Born, May 7, 1929.

1948

—Star Cogan, Manila.....W 8
—Little Vargas, Manila.....W 8
—Leo Espinosa, Manila.....W 8
—Chua Pong, Manila.....W 8
—Little Monching, Manila.....W 8

1949

—Little Monching, Manila.....KO 3
—Little Ladrazo, Manila.....W 8
—Star Cabanela, Manila.....W 10
—Camilio Silva, Manila.....W 10
Oct. 10—Abraham Floralde, Manila.....W 6
Nov. 8—Roy Sarmiento, Manila.....W 6
Dec. 14—Rene Cruz, Manila.....W 6

1950

Feb. 10—Rene Cruz, Manila.....W 8
July 3—Tim Ramos, Manila.....KO 5
(Philippine Flyweight Title)
Aug. 7—Dommy Reyes, Manila.....W 10
Aug. 19—Joe Juomaoas, Manila.....W 10
Sept. 8—Oscar Feliciano, Manila.....W 10
Nov. 12—Larry Bataan, Manila.....L 10
(Philippine Bantamweight Title)
Dec. 2—Chai Sitphol, Manila.....W 10
(Flyweight Title of the Orient)
Dec. 20—Little Dundee, Manila.....W 10

1951

Jan. 31—Dado Marino, Manila.....L 10
Mar. 16—Robert Taylor, Manila.....KO 8
Apr. 28—Little Medina, Manila.....KO 6

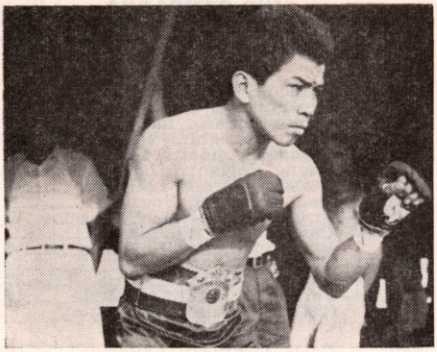

TANNY CAMPO, Philippines

May 26—Kid Tolosa, Manila ..... KO 2
June 3—Little Dundee, Manila ..... W 10
July 1—Tim Ramos, Manila ..... KO 5
June 7—Larry Bataan, Manila ..... D 10
Aug. 31—Willie Brown, Manila ..... W 10
Sept. 9—Little Medina, Manila ..... W 10
Oct. 14—Chai Sitphol, Bangkok ..... W 10
Nov. 19—Chamrern Songkitrat, Bangkok ..... D 10
Dec. 18—Tim Ramos, Manila ..... W 6
Dec. 21—Taffy Hancock, Singapore ..... KO 6

1952

Feb. 6—Baby Brown, Caloocan ..... L 10
Mar. 5—Angeles Alberto, Manila ..... W 10
Mar. 22—Larry Bataan, Cebu ..... D 10
Apr. 13—Little Dundee, Davao ..... W 10
Apr. 27—Leo Espinosa, Manila ..... W 10
May 24—Raytranco Boy, Rizal ..... W 10
May 31—Flash Elorde, Caloocan ..... L 10
July 3—Willie Brown, Rizal ..... L 10
July 26—Flash Elorde, Rizal ..... L 12
Sept. 16—Raytranco Boy, Manila ..... W 12
Nov. 21—Kid Tolosa, Rizal ..... L 8
Dec. 20—Oscar Feliciano, Caloocan ..... W 10

1953

Jan. 31—Al Chavez, Manila ..... W 12
Feb. 18—Tommy Umeda, Manila ..... W 10
Mar. 25—Baby Moe Mario, Manila ..... W 10
Apr. 8—Baby Moe Mario, Manila ..... W 10
May 18—Yoshio Shirai, Tokyo ..... L 15
(World flyweight title)
Sept. 5—Rene Cruz, Caloocan ..... W 12
(Filipino Flyweight Title)
Sept. 26—Danny Kid, Caloocan ..... W 10
Oct. 17—Fred Sullivan, Rizal ..... W 10
Oct. 31—Tommy Ursuwa, Negros ..... W 10
Dec. 14—Midget Louis, Rizal ..... W 10

1954

Feb. 12—Baby Brown, Manila ..... W 12
Mar. 20—Taffy Hancock, Manila ..... KO 11
Oct. 6—Danny Kid, Manila ..... L 10
Oct. 30—Vitichai Kunoi, Manila ..... KO 11
(Orient Flyweight Title)

1955

Jan. 12—Hiroyuki Tezaki, Tokyo ..... W 12
(Orient flyweight title)
Feb. 11—Masakazu Otsuka, Osaka ..... W 10
Mar. 9—Hitoshi Misako, Tokyo ..... L 12
(Orient flyweight title)
Apr. 15—Danny Kid, Manila ..... W 12
May 7—Little Cezar, Rizal ..... L 12
(Filipino flyweight title)
June 1—Dommy Ursuwa, Manila ..... W 12
(Filipino flyweight title)
July 18—Ross Padilla, Manila ..... W 10
July 30—Larry Bataan, Caloocan ..... L 10
Aug. 15—Cunning Andy, Manila ..... D 10
Sept. 13—Memo Diez, San Jose ..... W 10
Sept. 27—Baby Moe Mario, Stockton ..... W 10
Oct. 20—Johnny Ortega, San Fran. ..... W 10
Nov. 3—Luke Sandoval, San Fran. ..... W 4
Dec. 13—Jorge Herrera, Stockton ..... W 10

SOLLY CANTOR 47-14-8

Toronto, Canada, Lightweight

Born, September 18, 1928 (11-3)

1946

July 16—Al Lynch, Union City ..... KO 1
July 30—Larry Tozzi, Union City ..... KO 4
Aug. 2—Billy Hawkins, Long Branch ..... L 4
Aug. 20—Joseph Ciaromella, Un. City KO 5
Aug. 23—Leroy Swain, Long Branch ..... KO 2
Aug. 30—Kid Carson, Long Branch ..... W 4
Dec. 3—Tommy King, Jersey City ..... KO 2
Dec. 10—Anthony Viserto, N. Y. City ..... L 4
Dec. 28—John Johniken, Brooklyn ..... W 4

1947

Jan. 20—Eddie Germaine, New Haven ..... W 4
May 19—Jerry King, Providence ..... W 6
June 2—Joe Poccia, N. Y. City ..... W 6
June 6—Thompson Harmon, N. Y. City ..... D 4
June 10—Grady Wilson, N. Y. City ..... W 6
June 26—Herbie Johnson, Brooklyn ..... W 6
July 4—Pete Mirabello, Long Beach ..... KO 4
Aug. 5—Joe Griffin, N. Y. City ..... W 4
Aug. 14—Joe Poccia, Brooklyn ..... L 8
Sept. 2—Nat Harden, N. Y. City ..... W 8
Oct. 2—Johnny Marino, Paterson, N. J. ..... W 8
Oct. 13—Herbie Johnson, N. Y. City ..... KO 2
Oct. 27—Fred Nelson, N. Y. C. ..... KO 5
Nov. 14—Lou Castrjlli, N. Y. C. ..... W 6
Nov. 25—Herbie Johnson, White Plains ..... KO 4
Dec. 8—Pete Ferrente, N. Y. C. ..... W 8

1948

Jan. 19—Walter Keene, Brooklyn ..... W 8
Feb. 2—Jimmy Anest, New York ..... W 8
Mar. 1—Jerry King, Boston ..... W 6
Mar. 11—Chet Martin, Akron ..... W 8
Mar. 31—Henry Polowitzer, N. Y. ..... KO 7
Apr. 6—Pat Brady, New York ..... W 8
Apr. 19—Willie Beltram, Brooklyn ..... D 8
June 17—Tony LaBua, New York ..... W 8
July 29—Joey Brocato, Brooklyn ..... W 8
Aug. 26—Joey Belfiore, New York ..... L 8
Oct. 11—Dennis Pat Brady, New York ..... L 10
Dec. 6—Billy Thompson, London ..... W 8

1949

Jan. 24—Tommy McGovern, London ..... W 8
Feb. 21—Peter Fallon, London ..... W 8
May 19—Bert Hornby, Liverpool ..... W 10
June 23—Paddy Dowdall, Dublin ..... D 8
Oct. 18—Elis Ask, London ..... W 8
Nov. 15—Kid Dussart, London ..... D 8

1950

Jan. 9—Emmett Kenny, London ..... KO 7
Jan. 23—Reg Quinlan, Leeds ..... D 8
Feb. 8—Jackie Marshall, Paisley ..... W 8

1951

Jan. 15—Spider Thompson, Toronto ..... W 10
Feb. 27—Armand Savoie, Toronto ..... KO by 9
Apr. 23—Jesse Underwood, Toronto ..... D 8
June 18—Armand Savoie, Toronto ..... W 10
Sept. 10—Alan McFater, Toronto ..... D 8
Sept. 24—Armand Savoie, Montreal ..... L 12
(For vacant Canadian lightweight title)
Oct. 15—Alan McFater, Toronto ..... W 8
Nov. 6—Armand Savoie, Montreal ..... L 12
(Canadian Lightweight Title)
Dec. 8—Georgie Dunn, Edmonton ..... L 10
Dec. 24—Georgie Dunn, Edmonton ..... L 10

1952

Jan. —Ernie Kemick, Edmonton ..... W 10
Feb. 16—Johnny Gonsalves, Oakland KO by 5
Sept. 5—Owen Trainor, Manchester ..... W 8
Nov. 6—Jacques Prigent, London ..... KO by 6

1953

Feb. 2—Cliff Anderson, London ..... W 8
Mar. 3—Tommy Bailey, London ..... W 8
May 18—Tommy McGovern, Birmingham ..... D 8
Oct. 4—Tony Habib, Johannesburg ..... L 12
Nov. 10—Tony Lombard, Cape Town ..... W 10

1954

Apr. 13—Terry Ratcliffe, London ..... W 8
May 18—Laurie Davies, London ..... W 8
Aug. 24—Vincent O'Kine, London ..... L 8

1955

Oct. 4—Frank Johnson, London ..... W 10

ROGER CAPPATO 21-1-2

French Bantamweight

Born, Aix-en-Provence, February 25, 1932.

1952

Sept. 6—Victor Salvatore, Granville ..... W 6
Oct. 4—Andre Chretien, Granville ..... W 6
Nov. 5—Michel Berthollet, Alencon ..... W 6

1953

Inactive (3-0)

1954

Apr. 24—Joseph Martin, Carentan-----KO 7
May 1—Jacques Bihi, Coutances--------W 6
May 8—Daniel Elodon, Granville-------W 6
June 12—Andre Hobey, Coutances-------W 6
June 26—Jean Brondel, Laigle----------W 6
July 10—Bernard Jubert, Coutances-----D 6
Oct. 2—Siby Fallou, Coutances---------W 6
Nov. 13—Jacques Loit, Coutances-------W 6
Dec. 12—Marcel Mathieu, Coutances---KO 6

1955

Feb. 5—Jacques Lemeunier, Lisieux----W 10
Feb. 26—Henri Pageot, Breval---------KO 4
Mar. 26—Arthur Emboule, Coutances----W 10
Apr. 2—Tino Cardinale, Granville------W 8
Apr. 23—Robert Meunier, Coutances-----D 10
May 15—Jesus Rubio, St. Lo----------W 10
June 7—Jean Kidy, St. Mere l'Eglise---W 10
June 19—Maurice Hautois, St. Lo-------W 10
Oct. 15—Henk Klok, Coutances---------W 10
Oct. 29—Andre Jasse, Lisieux----------W 10
Nov. 19—Jacinto Santin, Coutances------W 10
Dec. 10—Pierre Stanzack, Paris---------L 10

SERGIO CAPRARI

Italian Featherweight 22-0-1

Born, Civitacastellana, July 12, 1932.

(Competed for Italy in 1952 Olympiad at Helsinki; defeated in final round of featherweight class by Jan Zachara of Czechoslovakia.)

(10-0)

1952

Sept. 16—Enzo Piccinini, Civ'cas'lana---W 6
Nov. 8—Giordanella, Civitavecchia-----W 6
Dec. 14—Capobianchi, Civ'cas'lana ------W 6

1953

Jan. 4—Giordanella, Civ'cast'lana-----KO 4
Jan. 24—Pietro Scardino, Civ'vecchia--KO 2
Feb. 1—Andre Coshiera, Civ'cas'lana--KO 3
Mar. 5—Franco Simonetti, Civ'cas'lana ----------KO 4
Apr. 19—Francesco Sisalli, Civ'lana----KO 6
May 22—Pietro Schettino, Milan---------W 6
June 14—Enrico Macale, Rome----------W 8
June 29—Smeraldi, Naples----------KO 5
July 23—Omari, Milan ----------D 8
Dec. 10—Duilio Lippi, Milan----------KO 2

1954

Jan. 8—Enrico Macale, Milan----------W 10
June 7—Giovanni Posca, LaSpezia------W 8
Sept. 3—Claude Richard, Rome--------KO 8
Dec. 11—Jean Kidy, Milan----------W 8
Dec. 27—Andre Meraint, Rome----------KO 6

1955

Jan. 29—Salvator Vangi, Milan---------W 6
Feb. 19—A. Chretien, Milan----------W 6
May 4—Heinz Klein, Rome----------KO 2
June 26—Jimmy Black, Bologna---------W 8
Sept. 17—Robert Meunier, C'cast'lana----W 10

JUAN CARDENAS

Spanish Bantamweight

(Complete record unavailable)

1953

Aug. 5—Hermann Lewandowski, Barcelona ----------KO 6
Oct. 19—Kim Navarro, Barcelona--------L 8

1954

Mar. 13—Kim Navarro, Barcelona--------L 10
May 29—Diaz II, Barcelona----------L 8
July 17—Billy Kelly, Belfast----------LF 6
Aug. 7—Pedro Paris, Madrid----------W 10
Dec. 4—Luis Martinez, Barcelona------W 8

1955

Mar. 9—Diaz II, Barcelona----------L 10
July 3—Jose Martinez, Madrid--------KO 2
July 31—Diaz II, Madrid----------W 10
Oct. 5—Lopez Durban, Barcelona------W 10
Nov. 23—Robert Meunier, Barcelona-----W 10
Dec. 14—Andre Jasse, Barcelona---------W 10

JIMMY CARDEW

London (Holloway), Engand, Bantamweight

Born, December 26, 1930. Began boxing in 1948 and through 1953 engaged in 50 bouts: won 27, drew 2, lost 21.

1954

Jan. 11—Clem A'Court, Wembley--------L 8
Mar. 8—Clem A'Court, Wembley--------L 8
Oct. 27—Ola Enoch, Blackpool----------L 8

1955

Jan. 31—Tommyy Gillen, Shep.Bush---W 8
Feb. 14—Mickey Roche, Epsom----------W 8
Mar. 28—Ron Johnson, Camberwell-----W 12
May 24—Johnny Barnham, Albert Hall--D 8
July 19—David Gogotya, Streatham-----W 10
Oct. 4—Dante Bini, Streatham---------L 8

TINO CARDINALE

Italian Bantamweight 12-29-13 ?

Born, Deliceto (Foggia), July 7, 1924. Started boxing professionally in 1945. Early Record unavailable.

(0-3) ?

1949

Feb. 7—Alex Sinnaeve, Liege----------D 10
Feb. 24—Ray Fitton, Liverpool----------D 10
Mar. 7—Joe Cornelis, Liege----------L 10
Mar. 17—Hadi Tijani, Paris----------L 10
Apr. 6—Luis Romero, Barcelona---KO by 9
Apr. 11—Guy Josseau, Orleans----------L 10
July 2—Charles Bohbot, Rabat----------L 10
Sept. 14—Marcel Mathieu, Nancy----------L 10
Oct. 23—Maurice Sandeyron, Paris-----L 10
Dec. 1—Emile Famechon, Bordeaux---W 10
Dec. 11—Charles Bohbot, Algiers--------W 10

1950

Jan. 25—Ernesto Formenti, Milan--------L 10
Feb. 16—Dante Bini, Paris----------W 10
Mar. 14—Sam Conforti, Amiens----------D 10
Apr. 13—Amleto Falcinelli, Florence-----D 12
(Italian bantam title)
Apr. 26—Joe Murphy, Paisley----------W 8
May 29—Norman Tennant, Carlisle------W 8
June 16—Gianni Zuddas, Cagliari--------L 10
Sept. 26—Tommy Proffitt, London-------L 10
Oct. 4—Vic Herman, Paisley----------L 8
Oct. 21—Dante Bini, Paris----------D 10
Nov. 28—Jean Sneyers, Antwerp ---------L 10
Dec. 14—Kid Arcelli, Milan ----------W 6

6-12-5

1951

Jan. 31—Caliostro Etter, Zurich---------L 10
Feb. 15—Sam Conforti, Lyon----------D 10
Mar. 28—Alvaro Nuvoloni, Milan----------L 8
Apr. 8—Donatien Millet, St. Ouen-----W 10
May 29—Mario D'Agata, Firenze----------L 10
Oct. 28—Jean Binet, Paris----------KO by 8
Dec. 15—Donatien Millet, Paris----------W 10
Dec. 22—Andre Valignat, Paris----------D 10

8-16-7

1952

Feb. 7—Robert Meunier, Epernay------L 6
Feb. 21—Jacques Dumesnil, Paris-------L 10
Apr. 2—Roland Gibert, Paris----------W 10
Apr. 23—Georges Ionescu, Paris----------D 10
June 30—Robert Cohen, Paris----------L 8
Sept. 6—Giuliano Catini, Rome----------W 8
Oct. 8—Marcus Temple, Durban-------D 10
Oct. 31—Marcus Temple, Capetown-----W 10

11-19-9

1953

June 6—Jacques Loit, St. Etienne-------L 10
Sept. 19—Luigi Fasulo, Naples----------L 8
Sept. 26—Ilario Tanelli, Arezzo----------L 8
Dec. 12—Jacques Colomb, Chambery----L 10
Dec. 19—Serge Gazard, Paris----------D 10

11-23-10

1954

Jan. 30—Pierre Cossemyns, Brussels ----L 10
Feb. 11—Pietro Rollo, Cagliari ----------L 10
Mar. 27—Kid Andre, Paris----------D 10
Apr. 6—Arthur Emboule, Bordeaux-----W 10
Apr. 14—Ilaro Tanelli, Florence----------L 8
May 1—Charles Bohbot, Casablanca-----D 10
Mar. 22—Serge Gazard, Melun----------L 10

12-27-12

1955

Apr. 2—Roger Cappato, Granville--------L 8
May 24—Willie Toweel, Durban-----KO by 8
Sept. 3—Gerry Jooste, Johannesburg----D 8

DARCY CARR

Australian Featherweight

(Early record unavailable)

1954

May 6—Herb Pitman, Leichhardt--------L 10
May 20—Jimmy O'Shea, Leichhardt----W 10
June 24—Stan Sharkey, Leichhardt------W 10
July 19—Frank Wilson, Sydney----------W 8
July 29—Young Manners, Leichhardt ----------KO by 10
Sept. 2—Jimmy O'Shea, Leichhardt----KO 8

Sept. 28—Ray Brown, Sydney ..... L 8
Oct. 11—Young Manners, Sydney ... KO by 3
Nov. 29—Gordon Bell, Sydney ..... D 8
Dec. 20—Teddy Rainbow, Sydney ..... W 8

1955

Mar. 14—Joe McIntyre, Sydney ..... W 8
Mar. 19—Jimmy O'Shea, Sydney ..... W 10
Apr. 28—Jimmy O'Shea, Leichhardt ..... W 10
May 16—Herb Pitman, Sydney ..... KO 5
May 23—Johnny Jarrett, Sydney ..... W 8
May 30—Frank Wilson, Sydney ..... W 12
Aug. 22—Joe McIntyre, Sydney ..... W 8
Sept. 26—Johnny Jarrett, Sydney ... KO by 4
Nov. 14—Wally Atkins, Sydney ..... KO 7

LOUIS CARRARA

French Lightweight

32-14-5 (6-1)

Born, Albino (Italy), Nov. 20, 1929.

1950

Dec. 5—A. Chevalier, Paris ..... W 6
Dec. 26—A. Chautard, Paris ..... W 6

1951

Jan. 23—J. Rabaini, Paris ..... W 6
Feb. 13—J. Risi, Paris ..... KO 6
Feb. 24—A. Mauguin, Argenteuil ..... D 8
Mar. 13—P. Brugnon, Paris ..... W 6
Apr. 10—S. Belhout, Paris ..... W 6
Apr. 21—Robert Astoin, Argenteuil ..... W 8
May 5—J. Bouchier, Paris ..... W 8
May 22—Kid le Noir, Paris ..... W 8
June 12—G. Gracia, Paris ..... L 10
Sept. 27—Y. Husson, Paris ..... W 8
Oct. 22—G. Gracia, Paris ..... W 8
Nov. 1—G. Bastia, Lille ..... D 8
Nov. 19—E. Saez, Paris ..... KO 8
Dec. 17—P. Brugnon, Paris ..... W 8

1952

Jan. 6—Roy Ryan, Rennes ..... W 10
Jan. 24—Bouadjemi Mohkfi, Paris ..... W 10
Feb. 14—Gerard Laurent, Paris ..... W 10
Mar. 1—Jo Fernandez, Argenteuil ..... W 10
Mar. 27—Roland Guilbert, Paris ..... KO 7
May 3—Sauveur Chiocca, Argenteuil ... W 10
May 29—Maurice Forni, Paris ..... W 10
June 25—Frank Hermal, Paris ..... W 10
Sept. 28—Francis Bonnardel, Paris ..... W 10
Oct. 9—Roger Bruneau, Paris ..... D 10
Nov. 16—Rene Cuillieres, Paris ..... W 10
Dec. 11—Jean Labalette, Paris ..... W 10

1953

Jan. 26—Jacques Dehaye, Paris ..... W 10
Feb. 7—Ray Souply, Brussels ..... KO 1
Feb. 28—Hoacine Khalfi, Paris ..... L 10
Mar. 24—Rene Cuilleries, Marseilles ... KO 7
Apr. 28—Joe Lucy, London ..... L 10
May 17—Ernesto Formenti, Marseilles ... L 10
Sept. 24—Mario Ciccarelli, Paris ..... KO 8
Oct. 2—Jorgen Johansen, Copenhagen ... W 10
Oct. 30—Auguste Caulet, Paris ..... W 10
Nov. 27—Percy Bassett, Paris ..... L 10

1954

Jan. 28—Jacques Dumesnil, Paris ..... L 10
Mar. 5—Auguste Gaulet, Abidjan ..... L 12
Mar. 19—Jorgen Johansen, Copenhagen ... L 10
May 6—Auguste Caulet, Paris ..... L 15
(vacant French Lightweight title)
Oct. 31—Hoacine Khalfi, Paris ..... L 10
Nov. 18—Manolo Garcia, Paris ..... D 10

1955

Jan. 30—Edouard Ptak, Auchel ..... L 10
Mar. 13—Fred Galiana, Marseilles ... KO by 7
Apr. 21—Guy Gracia, Paris ..... W 10
May 22—Duillio Loi, Milan ..... L 10
Oct. 13—Jacques Dumesnil, Paris ..... LF 5
Nov. 3—Fernand Nollet, Paris ..... D 8
Dec. 2—Bobby Ros, Lyon ..... W 10

ALBERT CARROLL

London (Bethnal Green), England, Welterweight

1953

Mar. 3—Bobby Baker, West Ham ..... W 6
June 16—Derek Davis, Mile End ..... D 6
July 14—Reg Fisher, Mile End ..... L 6
Oct. 20—Vic Smith, Streatham ..... W 4
Dec. 7—Charley Page, Leyton ..... W 6

1954

Jan. 4—Bert Middleton, Leyton ..... W 6
Feb. 8—Johnny Hunt, Lime Grove ..... W 6
Feb. 23—Ron Richardson, Albert Hall ... W 6
Mar. 15—Gordon Kearns, N. S. C. ..... W 6
Mar. 29—Vic Auguste, Leyton ..... KO 1
Apr. 13—Ron Richardson, Empress Hall ... W 6
Sept. 16—Ken Regan, Liverpool ..... KO 7
Oct. 9—Charley Currie, Liverpool ..... KO 3
Oct. 14—Billy Wooding, Liverpool ..... KO 4
Nov. 8—Santos Martins, Leyton ..... W 8
Nov. 30—Santos Martins, Leeds ..... W 8

1955

Jan. 6—Sandy Manuel, Liverpool ..... L 8
Mar. 15—Sandy Manuel, Streatham ..... W 8
May 9—Jack Thornbury, Gr. Yarmouth W 8
June 14—Paul King, Streatham ..... W 8
July 19—Boswell St. Louis,
Streatham ..... KO by 3
Oct. 25—Eddie Phillips, Marylebone ..... W 8
Nov. 28—Peter Smith, Leeds ..... W 8

JIMMY CARSON

Belfast, Ireland, Bantamweight
(Former amateur internationalist)

1954

Sept. 25—Billy Gibson, Belfast ..... KO 3

1955

Feb. 5—Eric Lord, Belfast ..... KO 1
Mar. 19—Dave Robins, Belfast ..... W 8
Mar. 26—Mickey Roche, Belfast ..... W 8
Sept. 17—Tommy Gillen, Belfast ..... KO 1
Nov. 8—Alan Sillett, Birmingham ..... L 8

FRANCO CAVICCHI

European Heavyweight Champion
Born, Pieve di Cento, Italy, May 12, 1928.

1952

Oct. 1—Mario Azzara, Bologna ..... KO 2
Oct. 20—Herbert Waniek, Bologna ..... KO 2
Nov. 24—Bobby Warmbrunn, Bologna ... W 8

1953

Jan. 24—Mario Azzara, Civitavecchia ... W 8
Feb. 2—Bortol Gioacomi, Bologna ..... KO 1
Mar. 2—Hans Friedrich, Bologna ..... D 8
Apr. 27—Hans Friedrich, Bologna ..... D 8
May 15—Hugo Salfeld, Munich ..... LF 4
Aug. 7—Mario Crisostomi, Civ'vecchia KO 8
Dec. 21—Robert Masson, La Spezia ..... KO 5

1954

Jan. 25—Willi Fanzlau, Bologna ..... KO 7
Mar. 29—Herbert Wiese, Bologna ..... KO 9
Apr. 30—Hans Scherbaum, Milan ..... KO 2
May 17—Heinz Seelisch, Bologna ..... W 10
June 23—Alex Ceremonia, Milan ..... KO 4
July 2—Bobby Warmbrunn, Milan ..... KO 4
July 28—Heinz Seelisch, Rome ..... KO 3
Aug. 12—Herman Waniek, Ravenna ..... KO 1
Sept. 10—Prosper Beck, Milan ..... KO 2
Sept. 24—Otto Bastian, Milan ..... KO 3
Oct. 15—Uber Bacilieri, Milan ..... KO 10
(Italian heavyweight title)
Nov. 1—Francis Coeuret, Bologna ..... KO 4
Nov. 13—Hugo Salfeld, Milan ..... KO 5
Nov. 24—Ansel Adams, Milan ..... W 8
Dec. 27—Emile Bentz, Bologna ..... KO 1

1955

Jan. 10—Gunter Nurnberg, Bologna ..... KO 1
Jan. 22—Willi Fanzlau, Prato ..... KO 2
Jan. 28—Ansel Adams, Modena ..... KO 10
Feb. 9—Bobby Warmbrunn, Mestre ..... KO 3
Mar. 7—Robert Eugene, Modena ..... W 10
Mar. 22—Jean Serres, Parma ..... KO 1
Apr. 3—Heinz Seelisch, Neumunster ... KO 3
Apr. 13—Otto Bastian, Pistoia ..... KO 2
Apr. 23—Werner Wiegand, Milan ..... KO 7
Apr. 28—Bobby Warmbrunn, Leghorn ... KO 3
May 9—Emile DeGreef, Bologna ..... KO 2
May 21—Robert Eugene, Florence ..... KO 5
June 9—Willi Fanzlau, Rome ..... KO 1
June 26—Heinz Neuhaus, Bologna ..... W 15
(European heavyweight title)
July 31—Herbert Weise, Rimini ..... KO 2
Aug. 3—Willi Fanzlau, Naples ..... KO 4
Sept. 4—Heinz Neuhaus, Dortmund ... L. disq 9
Oct. 31—Joe Bygraves, Bologna ..... WF 8
Dec. 17—Kurt Schiegl, Milan ..... W 10

ALVARO CERASINI

37-10-2

Italian Featherweight

Born, Rome, August 8, 1925. Began boxing professionally in 1944; early record not available. From 1948 through 1953 engaged in 36 bouts; won 25; drew 1; lost 10.

(9-0)

1954

May 31—Jean Dubois, Bologna ..... KO 4
June 21—Jesus Rubio, Rome ..... W 8
Dec. 15—Jacques Lemeunier, Milan ..... KO 1
Dec. 27—Jacques Lesseine, Bologna ..... KO 1

1955

Jan. 12—Daniel Cobe, Milan ..... KO 4
Feb. 9—Harry Ramsden, Milan ..... KO 2
Mar. 6—Marcel Barthel, Florence ..... KO 2
Mar. 16—Sammy Bonnici, Milan ..... W 10
Apr. 6—Teddy Peckham, Rome ..... W 8
June 1—Edouard Roelands, Varese ..... KO 1
June 6—Jean Bichot, Rome ..... KO 7
June 28—David Gogotya, Rome ..... KO 1
Aug. 3—Rudi Langer, Rome ..... D 10

LITTLE CEZAR

Filipino Bantamweight

(Complete record unavailable)

1955

Feb. 8—Alfredo Barretto, Binan ..... KO 6
Mar. 5—Danny Kid, Manila ..... W 10
May 7—Tanny Campo, Rizal ..... W 12
(Filipino bantam title)
June 15—Leo Espinosa, Manila ..... L 12
(Orient bantam title)
Aug. 10—Nazzareno Gianelli, Manila ..... KO 2
Sept. 20—Nai Sanong, Manila ..... KO by 2
Oct. 6—Nai Sanong, Manila ..... KO 2
Nov. 12—Samanchan Donrondez, Rizal ..... W 10

LIM KEE CHAN

Malayan Featherweight

Born, Singapore, May 19, 1932.

1951

Mar. 24—Kid Rahim, Singapore ..... W 6
May 12—Young Anderson, Singapore ..... KO 4
June 8—Young Anderson, Singapore ..... KO 1
June 29—Fighting Mario, Singapore ..... KO 2
July 7—Joe Bennett, Penang ..... KO 3
Aug. 4—Little Bernal, Penang ..... W 10
Sept. 1—Gus Langford, Singapore ..... KO 2
Sept. 14—Sonny Chia, Singapore ..... KO 8
(Malayan flyweight title)
Sept. 17—Little Frisco, Johore ..... W 8
Oct. 7—Kid Cavan, Malacca ..... KO 5

1952

Apr. 18—Sonny Chia, Singapore ..... KO 1
(Malayan bantam title)
May 2—Thep Vithool, Singapore ..... D 10
June 13—Walter Davies, Singapore ..... KO 2
July 18—Nai Som See, Singapore ..... W 8
Sept. 26—Mok Kai Khoon, Singapore ..... KO 5
Oct. 17—Bill Jackson, Singapore ..... KO 8
Oct. 31—Bill Jackson, Singapore ..... L 8
Dec. 25—Sonny Chia, Singapore ..... LF 10

1953

Jan. 16—Thep Vithool, Singapore ..... W 10
Apr. 17—Harry O'Sullivan, Singapore ..... W 10
Apr. 30—Baby Frisco, Johore ..... KO 3
May 23—Thep Vithool, Malacca ..... D 10
Aug. 17—Jimmy Tio, Soerabaia ..... L 10
Sept. 4—Ong A Quin, Soerabaia ..... KO 3
Sept. 11—Herman Schregardus, Djakarta ..... L 8

1954

Feb. 15—Thep Vithool, Kuala Lumpur ..... W 10

1955

Jan. 16—Pierre Cossemyns, Singapore ..... L 10

DAVE CHARNLEY

Dartford, England, Featherweight

1954 A.B.A. Champion

1954

Oct. 19—Malcolm Ames, Harringay ..... KO 3
Nov. 12—Percy James, Blackpool ..... KO 2
Nov. 23—Roy Paine, Manor Place ..... W 6
Dec. 7—Pat McCoy, Harringay ..... KO 6

1955

Jan. 6—Andy Monahan, Blackpool ..... KO 1
Jan. 27—Nye Ankrah, Albert Hall ..... KO 1
Feb. 8—Neville Tetlow, Harringay ..... KO 2
Feb. 17—Willie Lloyd, Liverpool ..... D 8
Mar. 22—Denny Dawson, Albert Hall ..... WF 7
May 24—Jeff Walters, Albert Hall ..... WF 6
June 9—Johnny Mann, Birmingham ..... W 8
July 26—Teddy Best, Birmingham ..... W 8
Oct. 3—Stan Stinkiss, Nottingham ..... KO 4
Oct. 13—Jackie Butler, Albert Hall ..... KO 4
Nov. 1—Leo Molloy, Earls Court ..... W 8
Nov. 15—Guy Gracia, Harringay ..... L 10
Nov. 28—Kurt Ernest, Nottingham ..... KO 6

EMILE CHEMAMA

36-14-8

French Bantamweight

Born, Bone, North Africa, March 4, 1926.

(20-0)

1949

Dec. 11—Etienne Ferraro, Marseilles ..... KO 4
Dec. 18—Jean Senhadj, Marseilles ..... KO 4

1950

Jan. 18—P. Masia, Marseilles ..... KO 7
Feb. 22—E. Paulmier, Avignon ..... KO 3
Mar. 30—R. Legavre, Marseilles ..... KO 7
Apr. 18—Fernand Diguer, Marseilles ..... KO 7
May 9—Dante Bini, Marseilles ..... W 8
May 27—Jean Senhadj, Marseilles ..... KO 7
June 23—Arturo Paoletti, Avignon ..... KO 2
July 23—Honore Pratesi, Marseilles ..... KO 7
Sept. 11—Theo Medina, Marseilles ..... W 10
Nov. 1—Jesus Rubio, Marseilles ..... D 10
Dec. 11—Marcel Mathieu, Marseilles ..... KO 3
(French bantamweight title)

1951

Feb. 6—Armand Deianna, Avignon ..... W 10
Feb. 12—Gaetano Annaloro, Paris ..... L 10
May 13—Marcel Mathieu,
Chateaurenard ..... L 10
May 27—Theo Medina, Marseilles ..... D 10
July 8—Maurice Sandeyron, Avignon ..... KO 8
(French bantamweight title)
Sept. 8—Hadi Tijani, Tunis ..... D 10
Sept. 19—Jean Sneyers, Brussels ..... L 10
Dec. 14—Secundo Ortiz, Marseilles ..... KO 2

1952

Jan. 13—Theo Medina, Marseilles ..... L 15
(French bantamweight title)
Feb. 27—Umberto Molinaro, Avignon ..... W 10
Mar. 6—George Mousse, Marseilles ..... W 10
Mar. 17—Andre Valignat, Beausoleil ..... L 10
Mar. 30—Maurice Sandeyron, Marseilles ..... L 10
July 2—Jesus Rubio, Tarascon ..... W 10
Oct. 5—Maurice Sandeyron, Paris ..... L 10
Nov. 1—Robert Garcia, Oran ..... KO 1
Dec. 7—Caliostro Etter, Chateau Renard ..... W 10

1953

Jan. 13—Louis Skena, Avignon ..... W 10
Feb. 14—Young Martin, Casablanca ..... W 10
Feb. 27—Caliostro Etter, Geneva ..... W 10
Mar. 7—Dante Bini, Oran ..... W 10
Mar. 24—Hogan Bassey, London ..... KO 5
Apr. 2—Gianni Zuddas, Milan ..... L 10
May 17—Gianni Zuddas, Marseilles ..... KO 6
May 30—Andre Valignat, Marseilles ..... D 10
June 27—Ramdane Bellatreche, Algiers ..... KO 7
Sept. 12—Marc Cuneo, Oran ..... L 10
Nov. 7—Herman Lewandowsky,
Narbonne ..... LF 3
Nov. 21—Robert Meunier, Oran ..... D 10
Dec. 6—Gaetano Annaloro, Marseilles ..... D 10

1954

Mar. 6—Gaetana Annaloro, Tunis ..... W 10
Mar. 13—Jacques Colomb, Chambery ..... L 10
May 2—Dante Bini, Marseilles ..... L 10
June 12—Mario D'Agata, Tunis ..... L 10
Nov. 26—Jacques Colomb, Marseilles ..... KO 6
Dec. 4—Jean Kidy, Tunis ..... W 10
Dec. 18—Willibald Koch, Marseilles ..... KO 4

31-13-6

1955

Jan. 2—Andre Valignat, Marseilles ..... L 15
(French bantamweight title)
Jan. 17—Robert Meunier, Paris ..... W 10
Feb. 6—Diaz II, Marseilles ..... D 10
Feb. 20—Hilaire Pratesi, Marseilles ..... D 10
May 15—Pierre Cossemyns, Marseilles ..... KO 3
July 3—Jean Sneyers, Marseilles ..... D 10
Sept. 14—Pierre Cossemyns, Brussels ..... W 10
Nov. 14—Jean Renard, Liege ..... KO 3
Dec. 11—Peter Keenan, Marseilles ..... W 10

ALAIN CHERVILLE

Belgian Heavyweight

1954

Feb. 27—Yves Calamari, Brussels.....W 8
Mar. 21—Hannes Scherbaum, LaHulpe..W 6
May 22—Jacques Lebegue, Brussels.....W 6
July 21—Maurice Robbesyn, Ostend...KO
Sept. 4—Victor Podrecca, LaHulpe.....KO 2
Sept. 15—Henk Quentemeyer, Amsterdam.....L 8
Oct. 24—Maurice Mols, Ct. St. Etienne...W 8
Nov. 13—Andre Wyns, LaHulpe.....W 8

1955

Jan. 23—Marcel Limage, Wavre.....L 10
Apr. 2—Bobby Warmbrunn, Brussels...W 8
Apr. 27—Jose Peyre, Brussels.....W 8
Sept. 14—Jean Pierre, Brussels.....KO 2
Oct. 5—Maurice Mols, Brussels.....W 10
Dec. 6—Dick Richardson, London..KO by 2

SONNY CHIA

Malayan Featherweight

(Complete record unavailable)

1951

Oct. —Lim Kee Chan, Singapore..KO by 10
Dec. 21—Willie Graham, Singapore.....KO 2

1952

Apr. 4—Thep Vethool, Singapore...KO by 1
May 12—Lim Kee Chan, Singapore..KO by 1
Sept. 26—Johnny Noble, Singapore.....KO 1
Nov. 14—Johnny Noble, Singapore.....KO 3

1953

Feb. 13—Ricardo Padernal, Singapore...KO 6
Apr. 3—Jagir Singh, Singapore.....L 10
Apr. 19—Jagir Singh, Singapore.....W 10
July 10—Chai Sitphol, Singapore...KO by 3
Dec. 26—Joe Fleming, Singapore.....KO 6

1954

Mar. —Chai Sitphol, Singapore.....L 10

1955

Apr. 9—Nai Songkiat, Singapore.....L 10

MOHAMED CHICKAOUI 37-7-1-1

French-Algerian Featherweight

Born, Ain Sefra, Algeria, August 15, 1930. (18-3)

1950

Sept. 30—R. Falkner, Paris.....KO 4
Oct. 24—Y. Husson, Paris.....L 6
Nov. 23—E. Sniatecki, Paris.....W 6
Dec. 2—M. Conti, Paris.....KO 4
Dec. 30—R. Brimont, Paris.....W 6

1951

Feb. 17—A. Scotto, Paris.....D 6
Mar. 10—M. Taki, Vincennes.....W 8
Mar. 18—E. Sniatecki, Merlbach.....W 8
Apr. 14—R. Merle, Paris.....KO 8
May 8—J. Malval, Paris.....W 8
May 29—A. Scotto, Paris.....KO 6
Oct. 27—M. Conti, Paris.....KO 3
Nov. 8—Wading, Gothenburg.....KO 6
Dec. 1—D. Ginard, Vincennes.....W 6
Dec. 8—H. Authier, Paris.....D 6
Dec. 29—R. Brimont, Paris.....KO 4

1952

Jan. 26—H. Sebti, Paris.....W 6
Feb. 16—J. Rofas, Paris.....W 8
Mar. 1—R. Falkner, Paris.....W 8
Mar. 15—Jacques Lemeunier, Paris.....KO 6
Apr. 19—Julien Degryse, Paris.....KO 4
May 8—Marcel Gallon, Paris.....KO 8
Oct. 2—Emannuel Fernandez, Paris....W 10
Oct. 23—Jacques Legendre, Paris.....L 8
Nov. 3—Jacques Chartier, Paris.....W 8
Nov. 20—Andre Benatar, Paris.....W 8
Dec. 16—Jacques Legendre, Paris.....D 10

1953

Jan. 9—Aldo Pravisani, Geneva.....W 10
Feb. 9—Juan Alvarez, Paris.....W 8
Mar. 3—Pierre Carrara, Paris.....KO 9
Mar. 22—Manolo Garcia, Paris.....W 10
May 11—Roy Ankarah, Nottingham....NC 7
May 28—Pierre Carrara, Paris.....KO 9
Aug. 2—Tony Say, Marseilles.....W 10
Oct. 11—Lucien Meraint, Paris.....KO 3
Oct. 25—Jacques Legendre, Paris.....W 10
Dec. 6—Ray Grassi, Marseilles.....KO 9
(French featherweight title)

1954

Jan. 2—Francis Bonnardel, Paris.....D 10
Feb. 8—Percy Bassett, Marseilles..KO by 3
May 15—Hanania Bohbot, Oran.....KO 7
June 13—Jacques Dumesnil, Marseilles...L 15
(French featherweight title)
July 10—Ray Famechon, Algiers.....L 10
Nov. 5—Louis Cabo, Nantes.....KO 7
Nov. 21—Fred Galiana, Paris.....W 8

1955

Jan. 31—Jacques Dumesnil, Paris.....W 10
Feb. 18—Francis Bonnardel, Lyons.....KO 9
Apr. 14—Jean Bichot, Paris.....KO 8
Apr. 30—Jose Hernandez, Oran.....KO by 6
June 27—Cherif Hamia, Paris.....KO by 5
(French featherweight title)

FELIX CHIOCCA-MONTENEGRO 16-5

French Lightweight

Born, Caracas, Venezuela, March 12, 1934. (2-0)

1953

Oct. 1—Kader Kossairi, Paris.....W 6
Oct. 15—Tiodmir Zambujo, Paris.....L 6

1954

Jan. 4—Braxton Reed, Brooklyn.....W 4
Jan. 19—Bernie Lynn, White Plains.....W 4
Feb. 1—Braxton Reed, Brooklyn.....W 4
Feb. 16—Frank Ippolito, New York.....L 6
Mar. 23—Frankie Freese, New York.....W 6
Apr. 19—Andy Viserto, Brooklyn.....W 6
May 10—Henry W. Smith, Brooklyn.....L 6
May 31—Alvino Fiel, New York.....W 6
Oct. 24—Roger Ferragu, Paris.....L 8
Dec. 12—Claude Lapleige, Paris.....L 6

1955

Jan. 9—Jean Postic, Paris.....KO 3
May 16—Jean Archambault, Paris.....KO 6
May 26—Michel Clavel, Paris.....W 8
June 30—Bouadjemi Mokhfi, Paris.....W 10
July 23—Franco Rosini, Ajaccio.....W 10
Aug. 4—Jean Paternotte, Ajaccio.....W 10
Oct. 29—Ray Souply, Paris.....W 10
Nov. 26—Jean Bichot, Paris.....W 10
Dec. 6—Pierre Richard, Bordeaux.....W 10

SAUVEUR CHIOCCA 42-16-4

French Welterweight

Born, El Caillo (Venezuela), March 12, 1929. (10-1)

1950

Nov. 16—J. Kieny, Paris.....W 6

1951

Jan. 13—M. Conti, Melun.....KO 2
Jan. 18—B. Raymond, Paris.....KO 1
Mar. 20—Scienkieweitz, Amiens.....W 6
Apr. 27—E. Saes, Bordeaux.....L 8
May 29—R. Bolivar, Paris.....W 8
Sept. 2—G. Chaix, Ajaccio.....W 10
Sept. 29—R. Barthelemy, Ajaddcio.....KO 7
Oct. 31—A. Maugin, Paris.....W 6
Nov. 17—J. Gouellan, St.-Lo.....KO 3
Dec. 12—S. Pichon, Louviers.....W 10

1952

Jan. 16—Joseph Antifora, Paris.....KO 6
Feb. 16—R. Falkner, Paris.....W 6
Mar. 4—Roland Guilbert, Amiens.....W 10
Apr. 12—Sylvain Therouse, Louviers....W 10
Apr. 24—Jean Archambault, Evreux.....D 10
May 3—Louis Carrara, Argenteuil.....L 10
May 28—Gaston Chaix, Marseilles.....W 10
June 27—Louis Orsini, Paris.....KO 5
Sept. 27—Jean Labalette, Ajaccio.....L 10
Oct. 23—Theodon Nollet, Paris.....KO 7
Nov. 8—Mohamed Messaoudi, Paris....W 10
Dec. 6—Eugene Thomann, Paris.....W 10
Dec. 23—Guy Gracia, Paris.....L 10

1953

Jan. 3—Gaetano DiLucia, Paris.....L 10
Jan. 20—Serge Ceustermans, Rouen.....L 10
Feb. 6—Elis Ask, Gothenburg.....W 10
Feb. 24—Jacques Prigent, Asnieres.....D 10
Mar. 12—Eugene Thomann, Strasbourg...W 10
Mar. 24—Julien Staccini, Marseilles....W 8
Apr. 2—Hoacine Khalfi, Lyons....KO by 9
May 9—Rene Bolivia, Paris.....W 10
May 20—Frank Hermal, Paris.....W 10
June 21—Laouari Godih, Oran.....L 10
July 9—Marcel Merele, Paris.....W 10
Oct. 30—Danny Jo Perez, New York....W 10
Nov. 16—Charley Slaughter, Boston.....W 10
Dec. 11—George Justine, New York.....L 6

1954

Feb. 10—Alan Moody, Chicago.....L 8
Mar. 30—El Conscripto, Galveston.....L 10
Apr. 13—Tommy Bazzano, Tampa.....W 10
Apr. 20—El Conscripto, Galveston.....L 10
Apr. 27—Matias Fenoy, Tampa.....W 10
May 11—Jesse Underwood, Galveston...W 10
May 25—Johnny McCray, Galveston...KO 8
July 19—Al Andrews, New York.....L 10
Sept. 5—Bouadjemi Mokhfi, Paris.....W 10
Oct. 7—Robert Guivarch, Paris.....D 10
Oct. 22—Gilbert Lavoine, Paris.....W 10
Dec. 19—Valere Benedetto, Aix-en-Prov..L 12

1955

Jan. 6—Hubert Pierrard, Paris.....W 10
Feb. 1—Idrissa Dione, Rouen.....D 10
Feb. 28—Rene Weissman, Paris.....KO 5
Apr. 7—Jean Ruellet, Paris.....W 10
Apr. 24—Idrissa Dione, Paris.....W 10
May 19—Rene Lacaze, Paris.....W 10
June 27—Freddi Teichmann, Paris.....W 10
Aug. 4—Edgard Delannoit, Ajaccio...KO 8
Oct. 2—Werner Handkie, Paris.....W 10
Nov. 10—Jacques Dugenie, Paris.....L 10
Nov. 24—Jacques Herbillon, Paris.....L 12
Dec. 10—Alois Brand, Amiens.....W 10

ULF CHRISTENSON

New Zealand Welterweight

1953

July 13—Joe McNally, Dunedin.....KO by 9
Aug. 25—Ron Williams, Christchurch....W 8

1954

Jan. 4—Ron Williams, Rotorua.....KO 8
Mar. 20—Tommy King, Petone.....KO 4
May 3—Charley Beaton, Wellington...W 10
June 20—Bert Hornby, Wellington.....L 12
June 21—Joe McNally, Dunedin.....W 12
July 7—Doug Godward, Stratford.....KO 9
July 19—Graham Moffatt, Dunedin.....W 12
Aug. 16—Bill Beazley, Wellington.....L 15
(vacant N. Z. welterweight title)
Sept. 27—Eddie Francis, Auckland.....KO 8

1955

Jan. 24—Joe Pompei, Auckland.....KO by 9
Oct. 15—Bob Wilson, Hawera.....W 10
Nov. 3—Barney Shaw, Timaru.....KO 7

FLAVIANO CIANCARELLI

11-5-6

Italian Featherweight

1953

Mar. 7—Gianni Capobianchi, Rieti.....D 8
Dec. 18—Enrico Macale, Milan.....L 6

1954

Mar. 24—Iche, Milan.....W 6
Apr. 16—Jean Staccini, Milan.....D 6
Apr. 30—Mario Posca, Milan.....W 6
June 5—Pietro Schettino, Milan.....W 6
June 23—Pierre Stanzack, Milan.....W 8
July 28—Mario Posca, Acqui.....W 8
Aug. 12—Gastone Casarico, Ravenna.....W 8
Sept. 4—Nello Barbardoro, Milan..KO by 8
Nov. 7—Franco Sisalli, Rieti.....KO 3
Dec. 18—Enzo Ganadu, Rieti.....KO 4

1955

Feb. 11—Amleto Falcinelli, Rieti.....D 8
Mar. 4—Lejf Wadling, Gothenburg.KO by 5
May 10—Charley Hill, Glasgow.....L 8
June 9—Robert Tartari, Milan.....W 8
July 6—Robert Tartari, Pavia.....D 8
July 30—Karl-Heinz Fiedrichs, St. Vinc..W 6
Aug. 19—Giovanni Sanna, Savigliano...W 8
Sept. 10—Billy Kelly, Belfast.....L 10
Oct. 20—Letterio Petilli, Milan.....D 8
Nov. 4—Letterio Petilli, Pavia.....D 8

MARIO CICCARELLI

33-4-4-1 (26-1)

Italian Lightweight

Born, Rome, June 2, 1933.

1951

Dec. 19—Nollet, Paris.....KO 4

1952

Jan. 9—Sourier, Paris.....W 6
Jan. 20—Muller, Paris.....KO 1
Feb. 6—Santanbien, Paris.....L 6
Feb. 25—Ballalud, St. Etienne.....KO 1
Mar. 24—Santanbien, Paris.....KO 2
Apr. 4—Brugon, Lyon.....KO 5
May 1—Chapel, Paris.....KO 6
May 14—Said Belhout, Paris.....D 8
June 11—Gernand Guillo, Paris.....KO 4
Aug. 1—Jacques Bouhier, Bordeaux..KO 9
Sept. 23—Rene Bolivia, Paris.....KO 3
Oct. 14—Jacques Lemaire, Paris.....KO 6
Nov. 4—Ray Guilbert, Paris.....KO 7
Nov. 30—Hazebrouck, St. Etienne.....KO 5
Dec. 21—Jean Padovani, St. Etienne...KO 3

1953

Feb. 3—Gaston Henriot, Paris.....KO 2
Feb. 20—Serge Ceustermans, St. Etienne.....KO 1
Mar. 26—Guy Gracia, St. Etienne.....W 10
May 22—Sylvio Roteglia, Milan.....KO 3
June 20—Efisio Melis, Milan.....KO 1
July 12—Pepe DiJoanni, Rome.....D 8
July 23—Jo Janssens, Milan.....KO 6
Sept. 24—Louis Carrara, Paris.....KO by 8
Nov. 18—Roman Dabrowski, Lyons.....KO 3
Dec. 20—Roger Delabassee, St. Etienne.KO 2

1954

Jan. 27—Sandy Manuel, Milan.....KO 7
Feb. 12—Beppe DiJoanni, St. Etienne...W 10
Mar. 3—Elis Ask, Milan.....W 10
Mar. 10—Albert Muller, Lyons.....KO 1
Mar. 26—Valde Fusaro, Lyons.....W 10
Apr. 25—Efisio Melis, Isola Liri.....D 8
May 13—Robert DiMayo, Milan.....KO 3
June 23—Duilio Loi, Milan.....L 10
Sept. 30—Rene Lacaze, Paris.....W 10
Oct. 15—Edgard Delannoit, Lyons.....W 10
Nov. 19—Bouadjemi Mohkfi, St. Etienne KO 3
Dec. 20—Rene Weissman, Paris.....W 10

1955

Jan. 29—Jean Ruellet, Milan.....NC 1
Feb. 25—Edgard Delannoit, St. Etienne.KO 4
Mar. 25—Jacques Prigent, St. Etienne....L 10
July 2—Alois Brand, Milan.....KO 5
Oct. 21—Gerhard Moll, St. Etienne.....W 10
Nov. 18—Valere Benedetto, St. Etienne..D 10

COLIN CLARKE

24-1 (22-0)

Australian Lightweight Champion

1953

Mar. —Joe Champley, Bankstown....KO 2
Mar. —Sid Clarke, Bankstown.....KO 2
—Max James, Broken Hill.....KO 5
Aug. 20—Ray Barrett, Parramatta.....KO 2
Sept. 10—Barry Kelly, Leichhardt.....KO 2
Sept. 17—Paul Chandler, Leichhardt....KO 3
Oct. 15—Wally Lloyd, Leichhardt.....KO 3
Oct. 22—Mick Roach, Leichhardt.....KO 3
Nov. 9—Frank Cubic, Sydney.....KO 1
Nov. 30—Les Eagles, Sydney.....KO 1
Dec. 7—Kevin Pullen, Sydney.....KO 4
Dec. 21—Teddy McCoy, Sydney.....KO 3

1954

Feb. 2—Harry O'Sullivan, Sydney.....KO 3
Feb. 15—Vince Affinito, Sydney.....KO 8
Apr. 5—Russell Sands, Sydney.....KO 10
May 17—Don McDonnell, Sydney.....L 12
Sept. 25—George Bracken, Melbourne...KO 6
Nov. 12—Tony Fisher, Brisbane.....KO 8

1955

Jan. 14—Tony Fisher, Brisbane.....KO 11
Feb. 7—Ned Wilson, Sydney.....KO 6
Feb. 28—Brian Membrey, Sydney.....KO 7
Apr. 28—George Bracken, Leichhardt..KO 2
June 14—Sergio Milan, Sydney.....W 12
Oct. 24—Don McTaggart, Sydney.....W 12
Dec. 9—Augustin Argote, Brisbane....KO 9
(vacant Australian lightweight title)

MARSHALL CLAYTON

New Orleans, La., Lightweight

1949

June 21—Billy Unk, Baltimore.....KO 1
Aug. 16—Chink Williams, Washington...W 4
Aug. 22—Billy Cofield, Washington....KO 1
Oct. 7—Earl Priestly, Washington....D 8
Nov. 14—Bobby Rosado, Washington....KO 7
Dec. 5—Jimmy Briscoe, Washington..KO 4

1950

Feb. 6—Tommy Sheppard, Washington.W 8
Apr. 17—Bobby Lloyd, Washington.....L 8
Oct. 9—Sam Kelsey, Washington.....W 8
Nov. 6—Billy Justine, Baltimore...KO by 4
Nov. 20—Luis Ramos, Washington.....W 10

1951

Apr. 2—Harold Jones, Washington ----- W 10
Nov. 5—Johnny Saxton, Wash. ------ KO by 7

1952

Mar. 3—George B. Smith, New York ---- W 8
Mar. 28—Emmy Tucci, New York ------ KO 3
Apr. 14—Orlando Zulueta, Washington -- L 10
July 18—Joe Brown, New Orleans -- KO by 9

1953

Feb. 5—Ben Miloud, Fall River ---------- L 10
Mar. 5—Charlie Smith, Fall River ------ W 10
Apr. 16—Iggy Vaccari, Fall River -------- L 10
Aug. 23—George Barnes, Sydney --------- L 12
Sept. 21—George Barnes, Sydney -- KO by 8
Nov. 6—Frank Flannery, Melb'rne - KO by 5
Dec. 12—Pran Mikus, Sydney ---------- W 12

1954

Feb. 5—Augustin Argote, Melbourne ---- L 12
Feb. 19—Ivor Germain, Melbourne ------ W 12
Apr. 2—Augustin Argote, Melbourne - KO 6
Apr. 12—Carl Coates, Sydney ---------- KO 12
May 24—Augustin Argote, Sydney ----- KO 7
Dec. 13—Alfie Sands, Perth ---------- W 12
Dec. 20—Freddie Dawson, Perth ---- KO by 10

1955

Feb. 24—Bert Hornby, Leichhardt ------ KO 10
May 2—Alfie Sands, Perth ---------- D 12
July 4—Little Paras, Manila -------- KO 1
July 19—Italo Scortichini, Manila --- KO by 8
Sept. 8—Somdez Yontrakit, Bangkok -- KO 3

ATTUQUAYE CLOTTEY

26-4

African Gold Coast Welterweight Champion

(19-1)

1952

Nov. 1—Surpriser Botchway, Accra -- KO 5
Dec. 6—Emile Jadis, Accra ---------- KO 2
Dec. 25—Speedy Twitch, Accra ------- KO 1

1953

Feb. 27—Jack Johnson Cofi, Kumasi ---- W 7
May 1—Dado Marino, Kumasi -------- KO 6
June 5—Surpriser Botchway, Sekondi - KO 4
(vacant Gold Coast welterweight title)

1954

Jan. 1—Al Brown, Blackpool ---------- KO 4
Jan. 29—Peter King, Blackpool ---------- L 8
Feb. 12—Al Brown, Blackpool ---------- KO 2
Mar. 12—Santos Martins, Blackpool ------ W 8
Mar. 26—Peter King, Blackpool -------- KO 2
Apr. 8—Wally Thom, Liverpool ---- KO by 8
May 24—Sandy Manuel, Gr. Yarmouth -- W 8
July 2—Peter Fallon, Manchester ------ KO 4
Aug. 31—Jimmy Stimpson, Birmingham KO 2
Oct. 4—Eric Skidmore, Walsall ------- KO 3
Oct. 11—Jack Braddock, Bristol ------- KO 3
Oct. 25—Jack J. Cofi, Carmarthen ------ W 8
Nov. 12—Vincent O'Kine, Manchester ---- L 8

1955

Jan. 31—Rees Moore, Weston ---------- W 8
Feb. 18—Rees Moore, Blackpool -------- W 8
Feb. 25—Ken Regan, Blockpool -------- KO 6
Mar. 8—Peter King, Bristol ---------- W 8
May 3—Mickey O'Neill, Bristol -------- KO 6
June 16—Armstrong Janny, Bristol ----- KO 7
(Gold Coast welterweight title)
July 8—Famous Lartey, Takoradi ------ KO 2
Aug. 4—Jack Robinson, Kumasi ------- KO 8
Aug. 19—Man Shadow, Tarkwa -------- KO 1
Aug. 31—Sunny Dudu, Lagos ---------- KO 2
Nov. 28—George Barnes, Sydney -------- L 15
(British Empire welterweight title)

KEV CLUES

Australian Middleweight

1952

Feb. 29—Bill Woods, Melbourne -------- W 4
Mar. 21—Johnny Sutton, Melbourne ----- L 6
May 10—Con Robb, Melbourne ---------- W 4
June 7—Mick Barry, Melbourne -------- W 4
June 14—Johnny Cooper, Melbourne ----- W 6
June 28—Brian Flemming, Melbourne ---- W 4
Aug. 2—Chick Weston, Melbourne ------ L 4
Aug. 15—Chick Weston, Melbourne ------ W 4
Aug. 29—Ted Peagle, Melbourne -------- W 4
Oct. 17—Dale Lamb, Melbourne -------- W 6
Oct. 24—Dale Lamb, Melbourne -------- L 4

1953

Jan. 16—Dale Lamb, Melbourne -------- W 6
Mar. 6—Ron Jackson, Melbourne ------ KO 6
June 12—Lou Pastor, Melbourne -------- L 10
May 15—Al Woods, Melbourne ---------- W 8
June 12—Lou Pastor, Melbourne -------- L 10
July 17—Mike Rhuman, Melbourne ----- KO 5
July 31—Lou Pastor, Melbourne -------- L 10

1954

Jan. 15—Ron James Melbourne -------- KO 4
Jan. 29—Mike Rhuman, Melbourne ------ W 8
Feb. 15—Carlo Machini, Sydney ---- KO by 7
Mar. 1—Leo Brennan, Sydney ---------- W 12
Mar. 15—Charley Beaton, Sydney -------- W 12
Apr. 24—Joe Pompei, Melbourne ---- KO by 11
May 7—Dale Lamb, Melbourne -------- W 10
Aug. 21—Mike Rhuman, Melbourne ------ W 12

1955

Mar. 14—Clarrie Grogan, Sydney -------- W 12
Apr. 6—Clarrie Grogan, Leichhardt KO by 5
Apr. 29—Joe Damiami, Melbourne ------- W 12

BILLY COBB

Chesterfield, England, Lightweight

Born, January 6, 1931.

1952

Jan. 14—Dennis Thomas, Derby -------- D 4
Feb. 11—Joe Prowitt, Derby ---------- KO 4
Mar. 10—Dennis Thomas, Derby -------- L 4
May 23—Alan Hoose, Burton ---------- L 4
June 16—Alan Hoose, Chesterfield ------ W 4
June 30—Fred Lowbridge, Derby -------- W 6
July 28—Billy Timmins, Chesterfield ---- W 6
Oct. 13—Colin Malone, Derby ---------- D 6

1953

Jan. 5—Mike Hughes, Derby ---------- W 6
Feb. 2—Dan Collie, Derby ---------- W 6
Feb. 12—Tom Berry, Kilburn ---------- W 6
Mar. 9—Jack Crawley, Nottingham ----- D 4
Mar. 18—Tommy McGuiness, Glasgow --- L 6
Mar. 30—Peter Cardiff, Derby ---------- W 6
May 18—Percy Bright, Birmingham ----- L 6
Aug. 10—Arthur Sullivan, Sneinton ------ W 6
Oct. 1—Syd Greb, Liverpool ---------- L 6
Oct. 26—Arthur Sullivan, Nottingham - KO 3
Nov. 30—Bryn Phillips, Derby ---------- KO 4
Dec. 14—Ron Tyson, Sutton ---------- KO 2

1954

Jan. 11—Norman Wormall, Derby ------ KO 10
Jan. 25—Frank Parkes, Nottingham ----- L 8
Apr. 13—Danny Hurley, London ---- KO by 3
Aug. 5—Leo Molloy, Liverpool ---------- L 8
Sept. 14—Brian Jelley, Sheffield ---------- D 8
Oct. 25—Johnny Mann, Nottingham KO by 3
Nov. 22—Ron Tyson, Sheffield ---------- KO 8
Nov. 29—Jeff Walters, E. Kirby -------- KO 8

1955

Jan. 10—Jimmy Tippett, Epsom ---- KO by 6
Mar. 21—Ray Corbett, Derby ---------- L 8
Mar. 28—Brian Jelly, Doncaster -------- KO 6
June 6—Ron Hinson, London ---------- KO 2
Aug. 4—Jeff Walters, Sheffield ---------- W 6
Oct. 31—Johnny Delmore, Leicester ----- W 6
Nov. 14—Paddy Graham, Newcastle ------ L 8

DON COCKELL

British and British Empire Heavyweight Champion

Born, Battersea, London, England, September 22, 1928.

1946

June 26—Trevor Lowder, High Wycom. - KO 5
July 18—Sid Watts, Watford ---------- KO 1
July 31—Frank Baldwin, High Wycom. - KO 8
Aug. 28—Ron Baker, Watford ---------- KO 3
Sept. 9—Harry Lawrence, Rugby ------ KO 3
Sept. 23—Trevor Lowder, Rugby -------- KO 3
Oct. 7—Jimmy Salles, High Wycombe - KO 2
Oct. 10—Jock Taylor, Watford ---------- L 8
Nov. 4—Frank Johnson, Epsom -------- KO 2
Nov. 23—Paddy Roche, Chard ---------- W 10
Nov. 25—Reg Spring, Cirencester ------- W 10
Dec. 2—Jimmy Carroll, High Wycombe - W 6
Dec. 16—Joe Igo, Kettering ---------- KO 4

1947

Jan. 6—Joe Taylor, High Wycombe -- KO 5
Jan. 20—Bill Carroll, Cirencester ------ KO 5
May 3—Harold Anthony, Newbury --- KO 4
June 9—Ronnie Croad, Wembley ------ KO 3
July 7—Ginger Sadd, Reading --------- W 6
July 21—Paddy Roche, Weston-Super-Mare ---------- W 8

July 28—Andy McKenzie, Reading----KO 10
Aug. 4—Reg Spring, Kettering ----------W 8
Aug. 14—Dave Goodwin, Yeovil ----KO by 7
Nov. 18—Reg Spring, High Wycombe---KO 5

1948

Jan. 12—Jimmy Carrol, High Wycombe--D 6
Feb. 4—Reg Spring, Islington----------L 8
Feb. 17—Jimmy Carrol, Tunbridge Wells ----------KO 4
Feb. 23—George Barratt, Newbury-----KO 1
May 10—Koffi Kiteman, Nottingham---KO 5
May 18—Johnny Williams, Coventry-----W 8
June 14—Battling Igo, Weston----------KO 4
July 5—Dave Goodwin, Nottingham---KO 2
July 19—Trevor Burt, Southampton----KO 1
July 27—Johnny Williams, Birming. KO by 2
Sept. 6—Gene Fowler, Southampton----W 6
Sept. 13—Henry Palmer, Newbury------KO 5
Oct 12—Johnny Barton, Leicester-------L 8
Oct. 25—Gene Fowler, Weston----------W 8
Nov. 29—Johnny Barton, Leicester-------W 8
Dec. 7—Doug Richards, Reading------KO 1

1949

Jan. 31—Lloyd Barnett, Leicester-------W 8
Feb. 7—Mark Hart, Harringay----------W 8
Apr. 11—Jimmy Carroll, Nottingham---LF 5
June 13—Bert Gilroy, Leicester----------W 8
Oct. 11—Gabriel Bigotte, Harringay---KO 1
Oct. 31—Don Mogard, Leicester--------W 8
Dec. 20—Charley Collett, Reading------KO 1

1950

Jan. 17—Andre le Franc, Streatham---KO 5
Jan. 24—Aaron Wilson, Earls Court-KO by 6
Feb. 13—Georges Rogiers, Leicester-----W 8
Feb. 28—Aaron Wilson, Harringay-------L 8
Mar. 14—Lloyd Barnett, Albert Hall----W 8
Apr. 4—Jimmy Carroll, Albert Hall--KO 7
Oct. 17—Mark Hart, Harringay------- KO 14
(Vacant British light-heavyweight title)
Nov. 14—Lloyd Marshall, Earl's Court--WF 7

1951

Feb. 27—Lloyd Marshall, Harringay---KO 1
Mar. 27—Albert Yvel, Earls Court-----KO 6
(European light-heavyweight title)
Apr. 24—Freddie Beshore, Harringay--W 10
June 5—Nick Barone, White City------KO 6
Oct. 16—Albert Finch, Harringay-----KO 7
(British and European light-heavy titles)
Dec. 4—Jimmy Slade, Harringay---KO by 4

1952

May 20—Renato Tontini, Harringay ----W 10
June 10—Randy Turpin, White City--KO by 11
(British and Empire light-heavy titles)
Oct. 14—Paddy Slavin, Harringay -----KO 2
Nov. 4—Frank Bell, Albert Hall --------KO 8

1953

Mar. 9—Tommy Farr, Nottingham----KO 7
May 12—Johnny Williams, Harringay---W 15
(British and Empire heavyweight titles)
Aug. 7—Harry Matthews, Seattle ------W 10
Oct. 5—Uber Bacilieri, Leicester-------W 10

1954

Jan. 30—Johnny Arthur, Johannesburg-W 15
(British Empire heavyweight title)
Mar. 30—Roland LaStarza, Earls Court--W 10
June 1—Harry Matthews, White City --W 10
July 30—Harry Matthews, Seattle-------KO 8

1955

May 16—Rocky Marciano, San Fran..KO by 9
(World heavyweight title)
Sept. 12—Nino Valdes, White City---KO by 3

JACK JOHNSON COFI (COFIE)
African Gold Coast Middleweight

1952

Mar. 10—Ray Armstrong, Derby --------KO 2
Apr. 21—Gerry Hames, Nottingham -----W 6
Apr. 28—Len Jarvis, Gr. Yarmouth------W 6
June 16—Steve Cobra, Chesterfield ------D 6
July 28—Steve Cobra, Chesterfield ------L 6
Aug. 30—Jackie Mitchell, Belfast --------W 8
Sept. 12—Steve Cobra, Nuneaton --------D 8
Oct. 3—Frank Whitmore, Nuneaton----W 6
Oct. 13—Eric Metcalfe, Derby ----------W 6
Oct. 25—Jim Doran, Belfast----------KO 3
Nov. 1—Pat McAllister, Belfast---------W 8
Nov. 17—Jim Lindley, Alfreton----------L 8
Dec. 1—Gordon Faraday, Nottingham--W 6
Dec. 8—Jack Baker, Leicester----------D 6

1953

Feb. 27—Attuquaye Clottey, Kumasi-----L 7
July 27—Jack Baker, Derby----------L 8
Sept. 22—Jim Lindley, Spalding----------L 8
Sept. 28—Terence Murphy, Gr. Yarmouth-L 6
Oct. 7—George Roe, Wolverhampton---W 8
Oct. 24—Stephen Coombe, St. Austell---W 6
Nov. 19—Billy Ellaway, Liverpool--------L 8
Nov. 30—Peter King, Derby----------L 8
Dec. 8—Len Jarvis, Spalding----------L 8

1954

Jan. 25—Peter Longo, London----------L 8
Feb. 1—Brian Coxhead, Preston--------L 8
Feb. 9—Tony Curzon, Spalding---------W 8
Mar. 1—Les Allen, Bedworth----------L 8
Mar. 29—Ron Duncombe, Huddersfield--L 6
Apr. 12—Ken Ashwood, Malvern---------W 8
Sept. 17—Jim Lindley, Kettering--------L 8
Sept. 30—Michael Stack, Hanley--------L 8
Oct. 9—Jackie Mitchell, Belfast--------W 8
Oct. 18—Ken Ashwood, E. Kirby--------W 6
Oct. 25—Attu Clottey, Carmarthen------L 8
Dec. 1—Johnny Read, London----KO by 6

1955

Jan. 10—Harry Harvey, Derby----------W 6
Feb. 1—Bobby Rhodes, Spalding--------W 6
Feb. 28—Jimmy Lynas, Leicester----------L 6
Mar. 8—Ken Lavender, Spalding--------W 6
Apr. 6—Bob Raglan, Buxton----------KO 3
Apr. 14—Alan Dean, Liverpool----------L 6
Apr. 29—Bobby Rhodes, Manchester---KO 2
May 7—Mickey Doherty, Belfast--------L 8
May 27—Jim Lindley, Buxton----------L 8
July 20—Mickey Doherty, Bangor--------L 8
Oct. 24—Bob Conway, Middlesbrough-KO 4
Nov. 7—Fred Balio, Walsall----------W 6
Nov. 21—Malcolm Affleck, Epsom--------W 6
Dec. 17—George Lavery, Belfast----------L 8

CHARLES COLIN 36-3-3
French Light-Heavyweight Champion

Born, St. Joachim (Loire-Inferieure), January 7, 1929. (24-0)

1951

Sept. 23—A. Rossire, St. Nazaire --------KO 3
Oct. 27—Y. Calamari, St. Nazaire ------KO 3
Nov. 24—G. Lemoine, St. Nazaire --------W 6
Dec. 22—G. Menozzi, St. Nazaire --------W 8

1952

Feb. 23—Andre Oiger, St. Naaire-------KO 3
Mar. 22—Roger Seffrioui, St. Nazaire---KO 4
Apr. 3—Henri Malingrey, Paris--------KO 1
Apr. 26—Rich'd Banaszack, St. Nazaire -KO 5
May 25—Emile Godart, St. Nazaire------W 8
June 18—Greskowiak, Paris ----------KO 2
June 28—Julien Lorthioir, St. Nazaire--KO 5
July 26—Michel Lapourielle, LaBaule--KO 9
Sept. 27—Roland Viseux, St. Nazaire---KO 1
Oct. 25—Roland Guille, St. Nazaire----KO 9
Nov. 15—Bernardo Pacini, St. Nazaire---W 10
Dec. 21—Victor D'Haes, St. Nazaire------W 10

1953

Jan. 17—Eli Elandon, Brussels----------L 8
Jan. 24—Alfonso Daura, St. Nazaire---KO 2
Mar. 21—Giuliano Pancani, St. Nazaire--W 10
Apr. 26—Albert Finch, St. Nazaire-------L 10
July 5—Mel Brown, St. Nazaire---------W 10
Nov. 14—Winnfried Henne, St. Nazaire--W 10
Dec. 6—Jo Roude, St. Nazaire--------KO 11
(vacant French light-heavy title)

1954

Jan. 23—Simon Martinez, St. Nazaire----D 10
Feb. 24—Don Ellis, Paris----------D 10
Apr. 10—Carlos Santa Gloria, St. Naz..KO 3
May 13—Ivano Fontana, Milan----------D 10
June 26—Serge Barthelemy, St. Nazaire-W 15
(French light-heavyweight title)
Sept. 25—Willy Schagen, St. Nazaire----KO 8
Oct 8—Ray Schmit, Nantes----------W 10
Oct. 23—Hans Strelecki, St. Nazaire--KO 4
Nov. 13—Jean Serres, Angers----------KO 4
Nov. 27—Jose Gonzales, St. Nazaire---KO 5
Dec. 18—Gunter Balzer, St. Nazaire------W 10

1955

Jan. 23—Jo Roude, St. Nazaire---------KO 8
(French light-heavyweight title)
Feb. 26—Karl Ameisbichler, St. Nazaire ----------KO 5
Mar. 26—Gunter Huber, St. Nazaire----KO 6
Apr. 24—Marcel Limage, Paris----------W 8

May 21—Heinz Sachs, St. Nazaire.....KO 5
Oct. 1—Alois Formella, St. Nazaire...KO 4
Oct. 30—Albert Finch, St. Nazaire.....L 10
Nov. 26—Bautista Navarro, St. Nazaire.KO 4

LUIGI COLUZZI

Italian Middleweight 29-16-7

Born, Rome, February 8, 1930. Began boxing in December, 1948, and to July 28, 1951, engaged in 28 bouts; won 10; lost 12; drew 6. Served in Italian Army, and returned to ring in 1953.

1953

Mar. 7—Costante Brazzi, Naples.....LF 5
June 14—Marino Bisson, Rome.....W 8
Sept. 5—Franco Vescovi, Rome.....W 8
Dec. 21—Pierre Wouters, Liege.....L 8
Dec. 28—Roberto Conti, Bologna.....W 6

1954

Jan. 11—Gerolamo Piu, Bologna.....W 8
Jan. 25—Umberto Vernaglione, Bologna.W 10
Feb. 15—Giovanni Bidini, Bologna.....W 8
Mar. 3—Joseph Jicat, Milan.....W 8
Mar. 25—Luigi Male, Rome.....W 8
Apr. 15—Emilio Marconi, Rome.....W 10
June 25—Frank Flannery, Melbourne...W 12
July 23—Ricardo Marcos, Melbourne....D 12
Aug. 6—Pran Mikus, Melbourne.....W 12
Aug. 23—Darby Brown, Sydney.....L 12
Sept. 3—Joe Pompei, Melbourne.....W 12
Oct. 8—Ricardo Marcos, Melbourne....W 12
Oct. 25—Don Johnson, Sydney.....W 12
Nov. 15—Pran Mikus, Melbourne.....W 12

1955

Feb. 19—Santos Martins, Milan.....W 8
Mar. 22—Roger Facquer, Rome.....W 8
June 26—Peter King, Bologna.....W 10
Sept. 25—Emilio Marconi, Bologna.....L 12
(Italian welterweight title)
Oct. 31—Clarrie Grogan, Sydney.....W 12

HENRY (TWIN) COOPER

London (Bellingham), England, Heavyweight 10-2 (9-1)

1954

Sept. 14—Harry Painter, Harringay ....KO 1
Oct. 19—Dinny Powell, Harringay.....KO 4
Nov. 23—Ted Keith, Manor Place.....KO 1
Dec. 7—Denny Ball, Harringay.....KO 3

1955

Jan. 27—Colin Strauch, Albert Hall....KO 1
Feb. 8—Cliff Purnell, Harringay.....KO 6
Mar. 29—Joe Crickmar, Earls Court....KO 5
Apr. 18—Joe Bygraves, Walworth.....W 8
Apr. 26—Uber Bacilieri, Harringay..KO by 2
June 6—Ron Harman, Nottingham.....KO 7
Sept. 13—Uber Bacilieri, White City....KO 7
Nov. 15—Joe Erskine, Harringay.....L 10

JIM (TWIN) COOPER

London (Bellingham), England, Heavyweight 5-2 (2-2)

1954

Sept. 14—Dick Richardson, Harringay....W 6
Nov. 23—Johnny Apee, Manor Place...KO 1
Dec. 7—Bob Gardner, Harringay..KO by 1

1955

Mar. 15—Dick Richardson,
Streatham .....KO by 2
June 6—Bob Gardner, Nottingham.....W 6
Sept. 13—Trevor Snell, White City.....KO 6
Nov. 15—Trevor Snell, Harringay.....W 8

RAY CORBETT

Birmingham, England, Lightweight

Born, February 9, 1934.

1953

Jan. 5—Norman Wormall, Walsall.....L 6
Dec. 7—Teddy Best, Walsall.....L 6

1954

Jan. 25—Ronnie Wormall, Birmingham..L 6
June 28—Johnny Spittle,
Birmingham .....KO by 2

1955

Jan. 7—Johnny Delmore, Birmingh'm.KO 4
Jan. 20—Peter Cobblah, Liverpool.....W 8
Feb. 10—Brian Clarkson, Liverpool.....W 6
Mar. 5—Emrys Jones, Newtown.....W 8
Mar. 21—Billy Cobb, Derby.....W 8
Apr. 18—Teddy Best, Birmingham.....W 8
May 16—Johnny Mann, Birmingham....W 8
June 16—Gordon Goodman, Liverpool....L 8
Sept. 19—Johnny Mann, Birmingham.....L 8
Nov. 2—Jeff Walters, Smethwick.....KO 5
Nov. 28—Darkie Hughes, Malvern.....W 8
Dec. 12—Boswell St. Louis, Birm'ham....D 8

CLAUDE CORDIER-GALETTI

French Middleweight 17-1 (4-0)

Born, Paris, October 9, 1932.

1953

Oct. 17—P. Leveille, Paris.....W 6
Nov. 8—S. Martin, Paris.....W 6
Dec. 4—G. Lemaitre, Melun.....W 6

1954

Jan. 16—R. Fermier, Paris.....W 6
Feb. 27—M. Buges, Paris.....W 6
Mar. 6—M. Guirad, Paris.....W 6
Apr. 3—M. Bednar, Palaiseau.....W 6
May 18—J. Alazard, Paris.....KO 8
Oct. 22—Ben Tahar, Paris.....KO 6
Oct. 30—Tony Feliciano, Granville.....L 6
Dec. 4—G. Lascombes, Granville.....W 8
Dec. 11—M. Laurin, Paris.....KO 7

1955

Feb. 5—J. Amati, Granville.....W 8
Feb. 12—Emilien Poiret, Paris.....KO 6
Mar. 5—Umb. Paccagnella, Granville....W 10
May 10—Umberto Paccagnella, Paris....W 10
June 4—Henri Entringer, Granville.....W 10
June 28—Ali Amrane, Paris.....W 10

MANUEL (RAMON) CORREA

Spanish Welterweight Champion

1953

Feb. 1—Jim Martinez, Barcelona.....W 8
Mar. 31—Alfons Kubes, Palma de
Mallorca .....KO 5
Apr. 15—Bouadjemi Mokhfi, Barcelona..W 8
May 16—Bouadjemi Mokhfi, Barcelona..W 10

1954

Jan. 2—F. Carulla, Barcelona.....L 8
Jan. 9—C. Sayos, Barcelona.....W 6
Jan. 20—Ben Buker II, Barcelona.....L 8
Feb. 2—C. Sayos, Mallorca.....W 6
Feb. 10—Francesco Frances, Barcelona..W 8
Feb. 16—A. Villardel, Mallorca.....KO 3
Mar. 3—J. Martinez, Barcelona.....D 8
Mar. 24—Ben Buker II, Barcelona.....WF 6
Apr. 8—Emilio Orozco, Barcelona.....D 12
(Spanish welterweight title)
Apr. 24—Antonio Monzon, Madrid.....L 10
May 8—J. Ortiz, Madrid.....L 10
May 26—J. Martinez, Barcelona.....W 8
June 5—Francisco Frances, Madrid.....W 8
June 16—Carulla, Valencia.....W 8
July 1—Francesco Frances, Valencia....D 10
July 18—Vilardel, Madrid .....KO 3
July 27—Francesco Frances, Valencia...W 10
Aug. 7—Andre Mauguin, Barcelona....W 10
Aug. 26—Salcedo, Valencia.....L 10
Sept. 28—J. Ortiz, Barcelona.....W 10
Sept. 29—J. Martinez, Barcelona.....W 8
Oct. 20—Vict. Olivares, Barcelona.....KO 7
Nov. 2—B. Marti, Mallorca.....L 10
Nov. 17—P. A. Jiminez, Barcelona.....W 10
Nov. 30—B. Marti, Mallorca.....L 10
Dec. 15—Emilio Orozco, Barcelona.....W 12
(Spanish welterweight title)

1955

Jan. 10—Victoriano Olivares,
Barcelona .....KO 5
Jan. 21—Siegfried Burrow, Hamburg....L 8
Feb. 16—Ben Buker II, Barcelona.....L 10
Mar. 14—Vict. Olivares, Madrid.....W 10
Mar. 30—J. Collado, Barcelona.....W 10
Apr. 13—E. Ben Lyacid, Barcelona.....W 10
May 27—Taki Ziyaris, Barcelona.....L 10
May 18—E. Cifuentes, Barcelona.....W 10
June 12—Ben Buker II, Madrid.....W 12
(Spanish welterweight title)
July 10—Jose Cefuentes, Valencia.....W 10
Aug. 2—Manuel Salcedo, Valencia.....L 12
(Spanish welterweight title)
Sept. 9—Gunter Hase, Berlin.....L 8
Oct. 19—Manuel Salcedo, Barcelona...WF 9
(Spanish welterweight title)
Nov. 25—Erich Walter, Hamburg.....D 8
Dec. 19—Charley Humez, Tunis.....L 10

CHARLEY COSGROVE

Belfast, Ireland, Middleweight

1955

July 22—Paddy Bergin, Dublin.....KO 2
Aug. 13—Eddie Baker, Belfast.....KO 6
Aug. 28—Don Cope, Belfast.....W 8
Sept. 10—Jack Armstrong, Belfast.....W 6
Nov. 19—Santos Martins, Belfast....KO by 6
Dec. 31—Roy McGregor, Belfast.....WF 3

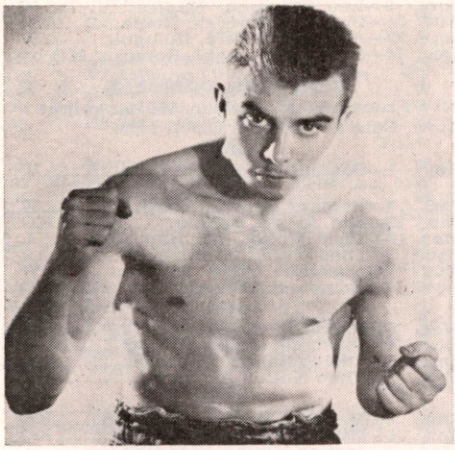

PIERRE COSSEMYNS, Belgium

PIERRE COSSEMYNS 31-5-2

Belgian Bantamweight

Born, Uccle (Brussels), October 21, 1930.

As an amateur, was bantam champion of Belgium and the Belgian Army in 1951.

(7-1)

1951

Sept. 23—Pierre Baeklandt, Brussels....W 6
Oct. 7—Vandeville, Brussels .....W 6
Oct. 21—Roland Mounier, Brussels .....W 6
Nov. 18—Van Daume, Brussels .....KO 6
Dec. 24—Deriemaeker, Brussels .....KO 2

1952

Jan. 19—Hautois, Rheims .....W 8
Feb. 4—Warguiez, Brussels .....W 6
Feb. 18—Gaston van de Bos, Brussels....W 8
Mar. 29—Andre Piens, Brussels .....W 8
Sept. 15—Grudzien, Brussels .....W 10
Sept. 24—Emile Delplanque, Brussels ...W 10
Oct. 16—Emile Delplanque, Brussels....W 8
Nov. 1—Robert Meunier, Brussels.....W 6
Nov. 15—Vanderdonckt, Brussels .....W 10
Dec. 8—Hogan Bassey, Leeds.....W 8

1953

Jan. 29—Jean Kidy, Verouis .....W 12
(vacant Belgian bantam title)
Mar. 21—Pierre Baeklandt, Anderlecht.KO 2
Apr. 18—Marcel Mathieu, Brussels ....KO 3
Apr. 28—Alex Bollaert, Antwerp .....D 12
(Belgian bantam title)
Sept. 22—Dante Bini, Brussels.....W 10
Nov. 18—Louis Skena, Brussels.....W 10
Dec. 2—Alex Bollaert, Brussells.....KO 9
(Belgian bantam title)

1954

Jan. 9—Willibald Koch, Brussels.....W 10
Jan. 30—Tino Cardinale, Brussels.....W 10
Mar. 13—Jean Kidy, Brussels.....W 12
(Belgian bantam title)
Apr. 10—John Kelly, Belfast.....KO 9
May 22—Gaetano Annaloro, Brussels....D 10
July 28—Roberto Spina, Rome.....KO 5
Sept. 20—Bobby Sinn, Sydney.....W 12
Oct. 18—Billy Peacock, Sydney.....L 12
Nov. 29—Billy Peacock, Sydney.....L 12

1955

Jan. 16—Lim Kee Chan, Singapore.....W 10
Feb. 23—Henri Schmid, Brussels.....W 10
Apr. 2—Pedro Paris, Brussels.....W 10
May 15—Emile Chemama, Marseilles KO by 3
Sept. 14—Emile Chemana, Brussels.....L 10
Nov. 3—Peter Keenan, Paisley.....L 10
Dec. 17—Robert Tartari, Brussels.....W 10

JIMMY CROLL

Scottish Welterweight Champion

Born, Dundee, January 29, 1934.

1951

Feb. 7—Louis Kid Silver, Dundee.....KO 1
Feb. 21—Don Scott, Dundee.....KO by 2

1952

Apr. 23—Johnny Ross, Dundee.....KO 1
Aug. 12—Johnny Drummond,
Kirtcaldy .....KO 3
Sept. 18—Billy Davenport, Edinburgh..KO 4
Dec. 1—Malcolm Pidgeon, Newcastle..KO 4

1953

Jan. 12—Dennis Yearby, Newcastle....KO 1
Jan. 26—Johnny Mann, Newcastle.....W 8
Feb. 23—Peter Smith, Newcastle.....L 8
Mar. 31—Jack Armstrong, Dundee.....D 8
May 27—Ken Maynard, Dundee .....KO 4
Sept. 7—Tommy O'Neill, Newcastle.....W 8
Oct. 27—Peter Smith, Dundee.....W 8
Nov. 23—Dave Underwood, Newcastle...W 8
Dec. 15—Eric Skidmore, Kirkcaldy.....KO 6

1954

Mar. 2—Alf Danahar, Dundee.....W 10
Apr. 7—Danny Harvey, Glasgow.....KO 7
May 10—Ken Regan, Newcastle.....KO by 6
Oct. 18—Roy McGregor, Dundee.....LF 2
Nov. 8—Billy Taylor, Middlesbrough...W 8

1955

Feb. 14—Paul King, Dundee.....KO by 2
May 9—Ken Regan, W. Hartlepool.....KO 3
June 6—Dennis Read, W. Hartlepool...KO 8
July 4—Peter Smith, W. Hartlepool....W 8
July 25—Leo Maloney, W. Hartlepool..KO 2
Sept. 8—Sandy Manuel, Liverpool.....WF 1
Oct. 11—Paul King, Dundee.....KO 5
Nov. 29—Les Morgan, London.....LF 5
Dec. 20—Roy McGregor, Dundee.....W 12
(Scottish Welterweight Title)

RON CROOKES

Sheffield, England, Light-Heavyweight

Born, April, 1929. Began boxing in 1949 and through 1953 engaged in 45 bouts; won 26; drew 2; lost 17.

1954

May 26—Willie Armstrong, Glasgow.....D 8
July 8—Ron Barton, Liverpool.....KO by 1
Oct. 11—Abe Quartey, Preston.....L 8
Nov. 22—Eric Ludlam, Sheffield.....W 8
Dec. 28—Al Allotey, London.....W 8

1955

Feb. 1—Al Allotey, London.....D 8
Feb. 28—Ken Rowlands, Leicester.....W 8
Mar. 15—Ken Rowlands, London.....D 8
Mar. 28—Eric Ludlam, Doncaster.....W 8
Apr. 12—Lew Lazar, London.....L 8
May 10—Tony Dove, London.....D 8
June 7—Al Allotey, London..... W 8
June 13—Terry Gooding, Cardiff.....L 8
Aug. 4—Neville Rowe, Sheffield.....W 8
Sept. 26—Tommy Hilton, Newcastle....KO 3
Oct. 3—Billy Ellaway,
Nottingham .....KO by 2

RENE CRUZ

(Leonardo Cruz)

Filipino Flyweight

1951

June 2—Leo Espinosa, Manila.....W 10
Dec. 1—Roy Sarmiento, Pasig.....W 8

1952

Mar. 22—Little Medina, Mariquina.....KO 3
Apr. 19—Paulito Escarlan, Mandaluyong W 10
May 17—Baby Brown, Manila.....W 10
June 28—Little Manuel, Pasay.....KO 3
Oct. 25—Raytranco Boy, Makati.....KO 3
Dec. 20—Willie Brown, Caloocan.....L 10

1953

Feb. 14—Raytranco Boy, Grace Park....W 10
Mar. 25—Willie Brown, Manila.....KO 6
Aug. 15—Ben Dayrit, Manila.....W 10
Sept. 5—Tanny Campo, Caloocan.....L 12
(Filipino flyweight title)

1954

Mar. 20—Midget Louis, Manila.....KO 5
June 6—Dommy Ursua, Manila.....KO by 5
June 26—Cunning Andy, Rizal.....W 10

1955

Apr. 9—Arturo Villa, Rizal.....KO 4
June 4—Larry Pineda, Rizal.....KO 7

MARIO D'AGATA 39-3-2

European Bantamweight Champion

Born, Arezzo, May 29, 1926.
In five years of amateur competition, engaged in 110 bouts.

(17-0)

1950

Oct. 14—Salardi, Siena.....W 6
Oct. 28—Marabitti, Arezzo.....W 6
Nov. 4—Marabitti, Rome.....W 8
Dec. 16—Garutti, Montevarchi.....KO 4

1951

Jan. 12—Cesarini, S. Giovanni.....KO 5
Jan. 31—Giovanni Capobianchi, Firenze.W 8
Feb. 28—Arturo Peratici, Arezzo.....W 8
May 2—Benito Fattori, Arezzo.....W 8
May 31—Benvenuto Cardinale, Firenze..W 8
June 22—Arturo Paoletti, Arezzo.....WF 7
Aug. 2—Kid Arcelli, Firenze.....L 10
Oct. 2—D'Augusta, Catania.....D 8
Nov. 30—Luigi Fasulo, Grosseto.....KO 3
Dec. 28—Kid Arcelli, Siena.....L 10

1952

Feb. 20—Giuliano Catini, Firenze.....KO 2
May 17—Denti, Firenze.....KO 2
June 11—Enzo Ganadu, Milan.....KO 3
Nov. 8—Stiaccini, Milan.....W 6
Nov. 26—Gaetano Annaloro, Milan....WF 5
Dec. 26—D'Augusta, Milan.....W 10

1953

Jan. 15—Jacques Louni, Aprezzo.....W 10
Mar. 31—Edmond Moletto, Arezzo.....W 10
July 5—Arthur Emboule, Arezzo.....W 8
Sept. 26—Gianni Zuddas, Arezzo.....WF 9
(Italian bantamweight title)
Oct. 30—Pierre Gress-Gyde, Geneva...KO 10
Nov. 15—Andre Valignat, Paris.....D 10

1954

Jan. 23—Luigi Fasulo, Naples.....KO 4
(Italian bantam title)
Apr. 10—Gianni Zuddas, Milan.....W 12
(Italian bantam title)
Apr. 30—Kid Andre, Milan.....KO 10
May 15—Robert Cohen, Tunis.....L 10
June 12—Emile Chemama, Tunis.....W 10
July 31—Andre Valignat, Arezzo.....W 10
Oct. 1—Alex Bollaert, Milan.....KO 5
Dec. 10—Billy Peacock, Melbourne.....W 12
Dec. --—Italian title forfeited because of failure to defend.

1955

May 25—Arthur Emboule, Turin.....KO 8
June 11—Ullah Fakjh, Leghorn.....KO 4
June 28—Robert Meunier, Rome.....W 10
July 21—Henri Schmid, Prato.....W 10
July 30—Juan Crespi, Bari.....KO 5
Aug. 9—Mahmoud Farid, Naples.....KO 4
Aug. 19—Jose Martinez, Messina.....KO 8
Sept. 15—Pedro Paris, Bologna.....KO 3
Oct. 15—Jean Kidy, Milan.....KO 5
Oct. 29—Andre Valignat, Milan.....WF 5
(Vacant European bantam title)

ARISTIDE DAL PIAZ

Italian Middleweight

Born, Rome, May 8, 1930.

Was alternate member of Italian team at Helsinki Olympiad in 1952 but did not get chance to compete.

1953

Mar. 28—Fernando Spallotta, Rome.....W 6
Apr. 18—Loreto Vari, Rome.....W 8
May 16—Loreto Vari, Rome.....W 8
June 4—Primo Venturelli, Rome.....W 8
Nov. 21—Vannes Benassi, Rome.....D 8

1954

Jan. 8—Orfeo Meneghini, Milan.....D 6
Feb. 10—Angelo Idi, Florence.....L 8
Feb. 25—Gino Rossi, Rome.....W 6
Mar. 18—Mario Salvoldi, Rome.....W 8
Apr. 15—Bruno Bernadinello, Rome.....W 10
May 12—Vannes Benassi, Prato.....W 8
Sept. 10—Mario Salvoldi, Milan.....W 8
Oct. 15—Joseph Kelhoffner, Milan.....KO 2
Nov. 9—Louis Mourros, Prato.....W 8
Nov. 22—Yves Boglione, Bologna.....W 8

1955

Feb. 3—Harry Mino, Milan.....D 8
Mar. 23—Georges Norel, Milan.....D 8
Apr. 7—Stanis Pasek, Milan.....L 8
Apr. 23—Karl-Heinz Bucher, Milan.....D 8
June 9—Stanis Pasek, Rome.....KO 1
July 30—Vannes Benassi, Rimini.....WF 2
Aug. 9—Leo Starosch, Naples.....W 8
Aug. 31—Heinz Schroeder, Rome.....KO 2
Sept. 25—Andre Mauguin, Bologna.....W 8
Dec. 14—Guido Mazzinghi, Rome....KO by 8

BENJAMIN DAMBELE

French West African Welterweight

Born, Cote d'Ivoire (A.O.F.), 1934.

1952

Nov. 1—Soumali Papa, Abidjan.....W 6

1953

Jan. 9—Camara Bamba, Abidjan.....W 10
Jan. 23—Kid Aryee, Bouake.....KO 3
Mar. 13—Theo Nollet, Abidjan.....L 10
June 5—Theo Nollet, Montreuil.....L 10
Aug. 7—Ousmane Cisse, Abidjan.....W 10
Nov. 4—Issuane Samba, Abidjan.....KO 7

1954

Mar. 5—Lahouari Godih, Abidjan.....L 10
Apr. 4—Ousmane Cisse, Abidjan.....L 10
Sept. 4—Casino Sawyer, Abidjan.....L 10
Oct. 8—Theo Nollet, Abidjan.....WF 4

1955

Jan. 8—Bachir Cheraka, Abidjan.....KO 3
Feb. 4—Mike Yaro, Abidjan.....KO 2
Mar. 4—Idrissa Dione, Abidjan.....L 10
Apr. 8—Raphael DaSylva, Abidjan.....L 10
June 4—Jean Labalette, Abidjan.....W 10
July 2—Kwame Amegbe, Abidjan....KO 5
Aug. 5—Valere Benedetto, Abidjan.....D 12
(French welterweight title)
Nov. 3—Jacques Prigent, Abidjan..KO by 2

PARRY DANDO

Llanhilleth, Wales, Welterweight

1953

Oct. 26—Teddy Best, Cardiff.....KO 3
Nov. 23—William Lloyd, Cardiff.....L 6

1954

Mar. 23—Johnny Cheatle, London.....WF 3
Apr. 12—Ivor Jones, Cardiff.....KO 1
May 24—William Lloyd, Cardiff.....LF 8
(vacant Welsh lightweight title)
Oct. 4—Teddy Best, Cardiff.....W 8
Nov. 29—William Lloyd, Cardiff.....L 8

1955

May 16—Eric Billington, Carmarthen.....L 8
Aug. 29—Beau Griffiths, Cardiff.....KO 3
Nov. 7—Rees Moore, Abergavenny.KO by 5

RAPHAEL DA SYLVA 34-14-2

Portuguese Welterweight Champion

Born, St. Vincent-Cap. Vert, October 24, 1922. As an amateur, engaged in 24 bouts; won 23, lost 1.

(9-1)

1947

May 20—Louis Copp, Paris.....KO 4
July 15—Osterman, Sarreguemines.....W 10
Sept. 4—Sochor, Prague.....W 10
Sept. 12—Bruno Corro, Geneva.....W 10
Nov. 9—Titi Clavel, Paris.....L 8
Nov. 20—Jean Carrara, Paris.....KO 6
Dec. 5—Roboldi, Geneva.....KO 8

1948

Jan. 18—A. Mourguiart, Paris.....KO 8
Feb. 8—Michel Freire, Paris.....KO 7
Mar. 27—Antonio Figuerdo, Lisbon.....W 8
Apr. 8—Jore Larsen, Lisbon.....W 10
Apr. 28—Juanito Martin, Lisbon.....W 10
May 11—M. Gulherme, Lisbon.....KO 4
July 1—C. Boccolini, Milan.....W 10
Dec. 3—Yrgo Piitulainen, Copenhagen..L 8

1949

Jan. 13—Livio Minelli, Rome.....D 10
Feb. 1—A. Carrigand, Antwerp.....KO 1
Feb. 15—A. Vercoutter, Antwerp.....W 6
Mar. 22—Alf Piette, Antwerp.....KO 8
Apr. 2—Pino Facchi, Milan.....W 8

Apr. 19—Willie Wimms, Antwerp.....W 10
May 24—Charles Humez, Antwerp.....L 12

1950 18-3-1

June 10—Karl Oeschsle, Munich .....W 10
July 15—Butterman, Dusseldorf .....W 8
Nov. 18—Luigi Valentini, Rome .....D 8

1951

Mar. 27—Pierre Langlois, Lens.....L 10
May 15—Jeff Tite, London.....L 10
June 28—Michele Palmero, Naples.....L 10
Oct. 7—Ali Amrane, Paris.....W 10

1952 21-6-2

Feb. 10—Gilbert Lavoine, Laon .....L 10
Aug. 1—Victoriano Olivares, Lisbon ..WF 6
Sept. 6—Augustin Argoie, Lisbon .....W 10
Oct. 9—Serge Van Zandt, Lisbon.....W 10
Dec. 17—Emmanuel Clavel, Lisbon.....W 10

1953 25-7-2

Jan. 14—Bouadjemi Mokhfi, Lisbon.....W 10
Mar. 10—Walter Schneider, Lisbon.....W 10
May 13—Roland Guilbert, Lisbon.....W 10
July 31—Julio Martins, Lisbon.....KO 12
(Portuguese welterweight title)
Oct. 1—Chris Christensen, Copenh'n....L 12

1954 29-8-2

Jan. 28—Rene Lacaze, Paris.....W 10
Apr. 14—Robert Guivarch, Evreux.....L 10
June 6—Emilio Marconi, Grosseto.....L 10
Sept. 24—Francisco Santos, Lisbon.....W 12
(Spanish welterweight title)
Oct. 20—Charles Colpin, Lisbon.....W 10

1955 32-10-2

Jan. 17—Bep van Klaveren, Rotterdam...L 12
Feb. 8—Mohamed Tedjini, Marseilles...W 10
Mar. 7—Tiberio Mitri, Trieste.....L 10
Apr. 8—Benjamin Dambele, Abidjan...W 10
May 5—Idrissa Dione, Dakar.....L 10
Sept. 6—Peter Waterman, London..KO by 2

BABY DAY

22-25-4 (9-2)

(Lewis Warren)
American Middleweight
Born, Jacksonville, Fla., September 27, 1923.

1946

May 25—Gus Degouve, Paris .....L 6
July 7—Jean Wanes, Paris .....L 6
Sept. 27—Robert Villemain, Paris .....L 10
Oct. 11—Yrgo Piitulainen, Gothenburg ..L 10

1947

Feb. 21—Egisto Peyre, Gothenberg .....L 8
Mar. 24—Yrgo Piitulainen, Gothenberg.KO 2
Apr. 20—Pierre LeMentec, Paris .....L 10
June 15—Gilbert Stock, Paris .....W 6
Sept. 19—Egisto Peyre, Copenhagen .....D 10
Oct. 12—Louis Thiery, Paris .....D 10
Oct. 19—Lucien Krawsyck, Gothenburg .L 8
Nov. 24—Omar Kouidri, Paris .....D 10

1948

Jan. 8—Jan Pankowiack, Paris .....KO 9
Feb. 9—Gus Degouve, Paris .....LF 7
May 18—Al Berry, Antwerp .....KO 2
June 1—Max Salvi, Antwerp .....KO 2
June 15—Lucien Caboche, Antwerp .....L 8
June 29—Francisco Molina, Antwerp ..KO 9
Oct. 24—Pierre LeMentec, Paris.....L 10

1949

Mar. 3—Fernando Janilli, Rome.....L 10
Mar. 24—Luigi Valentini, Rome.....W 10
Apr. 13—Giovanni Manca, Rome.....KO 6
June 16—Fernando Janilli, Rome.....L 10
Oct. 9—Georges Royer, Paris.....W 10
Nov. 29—Roy Wouters, London.....W 10

1950

Feb. 7—Albert Finch, London.....W 10
Mar. 14—Dick Turpin, London.....W 10
Dec. 9—Ivano Fontana, Rome .....D 10

1951 12-12-2

Jan. 25—Ivano Fontana, Lucca.....L 10
Mar. 9—Olle Bengtsson, Gothenburg...L 8
May 15—George Angelo, London.....L 10
June 11—Duggie Miller, Leicester.....W 8
June 28—William Poli, Milan.....L 10
Nov. 12—Sammy Walker, Holyoke.....W 10
Nov. 19—Sammy Walker, Holyoke.....L 10
Dec. 3—Otis Graham, Holyoke.....W 10

1952

Feb. 22—George Johnson, New York....KO 4
Mar. 3—Henry Lee, Holyoke .....W 10
Mar. 13—Garth Panter, San Francisco....W 8
May 23—Willie Troy, New York .....L 8
Nov. 3—Aime Lombard, Chateauroux.KO 8

1953 19-18-4

Feb. 1—Aime Lombard, Chateauroux..KO 8
Mar. 10—Gilbert Stock, Orleans.....W 10
Sept. 12—Pierre Langlois, Caen.....L 10
Dec. 4—Gustav Scholz, Berlin.....KO by 3

1954 21-20-4

May 2—Charley Humez, Marseilles....LF 5
Nov. 5—Emile Delmine, Gothenburg....L 8

1955

Mar. 16—Tiberio Mitri, Milan.....L 10
Apr. 2—Andre Drille, Granville.....L 10
May 14—Andre Oueille, Dijon.....W 10
June 12—Max Resch, Dortmund.....KO by 4

GARNETT DENNY

52-12-3-1 (25-1)

Belfast, Ireland, Heavyweight
Born, July 19, 1931.

1947

All bouts in Belfast)—Knockouts: Peter Morgan, 1; Dave Scott, 1; Peter Morgan, 2; Bill Hamilton, 1. Won: Bill Hamilton, 4; Peter Morgan, 4; Bill Hamilton, 4. Lost: Jack McDonald, 4.

1948

June 12—Tom Logie, Glasgow .....W 6
July 24—Billy Leabody, Larne .....KO 4
Aug. 4—Bob McMillen, Belfast .....KO 3
Oct. 23—Dave Davis, Glasgow .....D 6
Dec. 25—Johnny Weatherall, Belfast ...W 6
Dec. 30—Tony Lord, Liverpool .....KO 5

1949

Jan. 1—Tom Meli, Belfast .....D 6
Jan. 20—Terry Tinker, Liverpool .....W 6
Feb. 10—Jack Owens, Liverpool .....W 6
Mar. 1—Bill Townsley, Belfast .....W 6
Apr. 9—Jim McGuinness, Belfast .....KO 3
May 4—Jackie Wilson, Belfast .....W 6
Aug. 6—John Alexander, Belfast .....KO 5
June 11—Jock Todd, Belfast .....W 6
Sept. 15—Harry Naylor, Liverpool .....KO 3
Oct. 3—Tony Lord, Preston .....L 8
Nov. 19—Len Davis, Belfast.....KO 1
Nov. 30—Bob Watson, Belfast.....KO 5

1950 22-2-2

Feb. 1—Tony Lord, Wolverhampton....L 8
Feb. 4—Les Johnson, Belfast.....W 8
Feb. 22—Frank Boylan, Belfast.....W 8
Mar. 25—Mick McMenamin, Belfast.....KO 3
Apr. 3—Doug Richards, Preston.....KO 4
Apr. 15—Wally Diamond, Belfast.....KO 4
May 20—Hugh McDonald, Belfast.....W 8
June 24—Gerry Nolan, Belfast.....W 8
Aug. 5—Gerry Nolan, Belfast.....KO 5
Aug. 26—Jock Todd, Belfast.....W 8
Oct. 7—Gerry McDermott, Belfast.....W 8
Nov. 7—Billy Wood, London .....D 8

1951 32-3-3

Mar. 26—Mark Hart, Belfast.....W 10
June 11—Johnny McGowan, Leicester...L 10
Sept. 29—Jeff Morris, Bedford.....KO 2
Oct. 27—Gene Fowler, Belfast.....W 8
Dec. 1—Paddy Slavin, Belfast.....L 10
Dec. 26—Reg Spring, Belfast.....W 8

1952 36-5-3

Feb. 23—Albert Finch, Belfast.....L 10
Mar. 18—Dave Williams, London.....KO 1
June 14—Len Brown, Belfast.....KO 1
July 26—Dennis Powell, Newtown.....W 10
Sept. 13—Dennis Powell, Newtown.....L 10
Oct. 11—Tom Meli, Belfast.....L 12

1953 39-8-3

Jan. 3—Ben Lokko, Belfast.....NC 4
Apr. 4—Bob Couttie, Belfast.....KO 2
Apr. 18—Eric Thompson, Belfast.....W 8
May 9—Les Johnson, Belfast.....W 8
Sept. 25—Johnny Barton, Belfast.....W 8
Dec. 5—Eric Metcalfe, Belfast.....L 8

1954 43-9-4-1

Inactive

1955

Jan. 15—Jim Moran, Belfast.....W 8
Feb. 5—Eric Metcalfe, Belfast.....KO 2

Mar. 12—Eric Metcalfe, Belfast W 8
June 11—Simon Templar, Belfast W 8
June 25—Stan Lotriet, Belfast KO 6
July 4—Manuel Burgo, Newcastle L 6
Aug. 20—Eric Metcalfe, Belfast W 8
Sept. 3—Clark Mellor, Belfast KO 4
Oct. 8—Hugh Ferns, Belfast KO by 4
Oct. 29—Johnny Williamson, Belfast KO 6
Nov. 19—Sammy Langford, Belfast L 8
Dec. 3—Johnny Douglas, Belfast KO 3

AIME DEVISCH

Belgian Featherweight Champion
(Complete record unavailable)

1954

Nov. 30—Hogan Bassey, Leeds L 10

1955

Jan. 9—Robert Tartari, Valenciennes L 10
Jan. 20—Simon Grudzien, Ghent W 10
Mar. 24—Robert Tartari, Ghent W 10
Feb. 24—Daniel Cobe, Gand KO 9
June 25—John Kelly, Belfast L 10
Oct. 8—Louis Cabo, Bruges KO 10
Nov. 28—Manolo Garcia, Gand L 10

ANTONIO DIAZ (DIAZ II)

Spanish Bantamweight
Complete record unavailable

1952

Apr. 16—Palazon, Barcelona D 8
Oct. 15—Miguel Gausch, Barcelona D 8

1953

Jan. 22—Iniguez, Barcelona KO 3
Feb. 18—Mendes, Barcelona W 8
June 4—Theo Medina, Barcelona W 10
July 4—Theo Medina, Perpignan WF 5
Aug. 5—Theo Medina, Perpignan KO by 2
Oct. 31—Jose Martinez, Barcelona W 8
Dec. 18—Young Martin, Barcelona D 12
(Spanish flyweight title)

1954

Mar. 27—Young Martin, Madrid D 8
Apr. 10—Young Martin, Madrid WF 2
May 29—Juan Cardenas, Barcelona W 8
June 16—Juanito Gonzales, Barcelona W 8
Sept. 8—Young Martin, Barcelona W 10
Dec. 10—Hilaire Pratesi, Algiers KO by 7

1955

Feb. 6—Emile Chemama, Marseilles D 10
Mar. 9—Juan Cardenas, Barcelona W 10
June 18—Kim Navarro, Barcelona L 12
(vacant Spanish bantam title)
July 31—Juan Cadalso, Madrid L 10
Dec. 1—Dante Bini, Paris L 10

IDRISSA DIONE

40-4-1

European Welterweight Champion
Born, Brazzaville, French Kongo, July 21, 1929.

1952

(8-0)

Jan. 7—C. Hazebrouck, Nevers W 8
Jan. 18—Rene Lacaze, Geneva L 8
Feb. 4—R. Lemaire, Nevers KO 3
Feb. 11—C. Tari, Brindisi WF 2
Feb. 28—Giglio Odoroco, Padua W 8
Mar. 17—G. Clausener, Nevers W 8
Apr. 3—Sylvano Locatelli, Geneva W 8
Apr. 21—Roger Gade, Paris W 6
May 5—A. Schmitt, Nevers W 8
May 17—Dabrowski, Montlucon W 8
June 2—Edouard Collet, Nevers W 8
July 5—Dubreuil, Montlucon W 8
Aug. 12—Natale Blasi, Brindisi KO 6
Aug. 24—Sylvano Locatelli, Leghorn W 8
Oct. 11—Andre Mauguin, Paris W 10
Oct. 23—Cheroughi, Paris W 8
Nov. 20—Paolo Melis, Paris W 10
Dec. 3—Robert Guivarch, Evreux L 10

1953

Feb. 9—Kid Eugene, Nevers W 10
Apr. 2—Roger Baour, Paris KO 3
Apr. 15—Titi Clavel, Paris W 8
May 2—Edouard Lewko, Nevers W 10
May 14—Bruno Marostegan, Paris W 10
May 30—Serge Van Zandt, Nevers KO 3
Sept. 28—William Thieulin, Louviers W 10
Oct. 18—Kid Eugene, Paris W 10
Nov. 23—Robert Guivarch, Paris W 15
(French welterweight title)
Dec. 21—Charles Dhery, Nevers KO 5

1954

Jan. 16—Ziyaris Taki, Istanbul KO 1
Jan. 23—Garbis Zacharyan, Istanbul W 10
Feb. 4—Garbis Zakaryan, Beyrouth W 10
Mar. 19—Jean Ruellet, Nevers W 10
Sept. 30—Alfie Sands, Sydney W 12
Nov. 4—Marshall Clayton, Sydney W 12
Dec. 8—Freddie Dawson, Sydney L 12

1955

Jan. 20—Jacques Dugenie, Paris KO 9
Feb. 1—Sauveur Chiocca, Rouen D 10
Mar. 4—Benjamin Dambele, Abidjan W 10
Mar. 14—Fredi Teischmann, Nevers W 10
Apr. 24—Sauveur Chiocca, Paris L 10
May 5—Raphael DaSylva, Dakar W 10
June 23—Wally Thom, Liverpool W 15
(European welterweight title)
Sept. 11—Jean Ruellet, Vichy W 10
Oct. 17—Alois Brand, Nevers KO 8
Nov. 28—Bep van Klaveren, Rotterdam W 15
(European welterweight title)

MICKEY DOHERTY

Belfast, Ireland, Middleweight
1954 Irish amateur champion

1955

Jan. 22—Len Lowther, Belfast L 8
Mar. 10—Harry Harvey, Liverpool W 6
Mar. 19—Cliff Garvey, Belfast KO 5
Apr. 2—Fred Balio, Belfast W 6
Apr. 23—Charley Currie, Belfast W 4
May 7—Jack Johnson Cofie, Belfast W 8
May 21—Denny Taylor, Belfast KO 7
May 27—Eddie Lennon, Dublin KO 5
July 20—Jack Johnson Cofie, Bangor W 8
Aug. 6—Don Williams, Belfast KO 5

20-7-4

ALESSANDRO D'OTTAVIO

Italian Middleweight
Born, August 27, 1927.
Competed in 1948 Olympiad in London; eliminated in semi-final round of welterweight class by J. Torma of Czechoslovakia.

1950

(4-1)

Jan. 7—Ferrario, Rome W 8
Feb. 1—Meneghini, Milan W 8
Feb. 25—Brenchi, Como KO 2
Mar. 18—Facchi, Rome W 10
Mar. 27—Vancini, Ferrara W 6
Aug. 10—Jean Stock, Rome W 8
Dec. 9—Widmer Milandri, Rome KO 10

1951

May 2—William Poli, Bologna L 10
June 9—Ivano Fontana, Rome L 10
Dec. 15—Georges Royer, Geneva D 10

1952

Jan. 31—Widmer Milandri, Rome D 8
Apr. 3—Antonio Soldevilla, Rome L 10
Nov. 1—Mario Diaz, Buenos Aires L 12
Dec. 9—Ernesto Righetti, Buenos Aires KO 1
Dec. 20—Antonio Diaz, Buenos Aires L 12

1953

Jan. 18—Arabel, LaPlata KO 9
June 27—Luigi Valentini, Rome WF 6
Oct. 5—Widmer Milandri, Forli L 12
(Italian middleweight title)

1954

Feb. 15—Mario Salvoldi, Bologna W 10
Mar. 25—Michel Aubignat, Rome W 10
May 2—Stan Pasek, Rome W 8
June 9—Serge Barthelemy, Carrara W 10
July 28—Henri Entringer, Rome W 8
Sept. 23—Don Ellis, Rome W 8
Nov. 13—Jimmy King, Milan D 8
Dec. 6—Kid Gamero, Bologna W 10

1955

Jan. 29—Willie Armstrong, Milan W 8
Mar. 23—Marcel Assire, Caen D 10
June 10—Bruno Tripodi, Vallecrosia KO by 5
June 28—Les Allen, Rome W 10
Nov. 11—Ron Barton, Manchester W 10

TONY DOVE

London (Battersea), Eng., Light-Heavyweight

1954

May 11—Johnny Smith, Earls Court L 6
June 15—Stephen Coombe, Wembley W 6
Sept. 20—Sid Cain, Gr. Yarmouth LF 5
Oct. 4—Stephen Coombe, Wembley KO 2
Oct. 19—Terry Gooding, Harringay L 6

1955

Feb. 28—Eric Ludlam, Wembley ..... L 8
Mar. 29—Johnny Smith, Earls Court ... KO 3
Apr. 18—Tommy Hill, Wembley ..... KO 6
May 10—Ron Crookes, Wembley ..... D 8
Sept. 13—Noel Trigg, White City .... KO by 2
Oct. 18—Peter Aldridge, Harringay ..... W 6
Oct. 25—Don Sainsbury, Marylebone .... W 8
Nov. 22—Ken Rowlands, Bournemouth KO 8
Dec. 5—Arthur Howard, Leyton ..... L 8

DAI DOWER

28-1

British and Empire Flyweight Champion

Born, Abercynon, Wales, June 20, 1933.

A.B.A. flyweight champion in 1952; member of British Olympic team at Helsinki. Won first two bouts but was eliminated by A. Bulakof of Russia on split decision in third series in flyweight class.

(13-1)

1953

Feb. 16—Vernon John, Cardiff ..... KO 4
Mar. 24—Ron Hughes, London ..... KO 2
Apr. 20—Colin Clitheroe, Bristol ..... W 6
Apr. 27—Pete Hallberg, Cardiff ..... KO 3
May 18—Alf Smith, London ..... KO 1
June 1—Mickey Roche, Newport ..... W 6
June 18—Mickey Roche, Cardiff ..... W 6
July 27—Colin Clitheroe, Cardiff ..... KO 5
Aug. 26—Jimmy Quinn, Porthcawl ..... KO 7
Oct. 13—Henry Carpenter, London ..... KO 4
Nov. 1—Joe Cairney, London ..... KO 4
Nov. 23—Joe Murphy, Cardiff ..... W 8

1954

Jan. 25—Ogli Tettey, Nottingham ..... W 8
Mar. 23—Terry Allen, London ..... KO 2
Apr. 12—Ogli Tettey, Cardiff ..... W 8
May 11—Henk van der Zee, London .... W 10
May 24—Alex Bollaert, Cardiff ..... W 8
July 19—Emile Delplanque, Cardiff .... WF 4
Aug. 30—Franco Lombardozzi, Cardiff .. KO 5
Sept. 14—Hilaire Gaviano, London ..... KO 3
Oct. 19—Jake Tuli, London ..... W 15
(British Empire flyweight title)

1955

Jan. 10—Willibald Koch, Cardiff ..... KO 3
Feb. 8—Eric Marsden, London ..... W 15
(Empire and vacant British Flyweight titles)
Mar. 8—Nazzareno Gianelli, London .... W 15
(European Flyweight title)
May 16—Jean Kidy, Carmarthen ..... W 10
May 31—Pierre Gress, London ..... KO 9
June 13—Robert Mouginot, Cardiff ..... W 10
Oct. 3—Young Martin, Nottingham KO by 12
(European flyweight title)
Dec. 6—Jake Tuli, London ..... W 15
(Britsh Empire flyweight title)

41-8-2

GERALD DREYER

41-8-2 (27-5)

South African Welterweight

Born, Pretoria, South Africa, 1929.

(Won Olympic lightweight championship at London in 1948)

1948

Dec. 18—Mannetjie Roux, Jo'burg ..... KO 4

1949

Feb. 26—Johnny Beckett, Jo'burg ..... KO 3
Mar. 28—Fanie Bushney, Jo'burg ..... KO 4
May 7—Andrew Kinnear, Salisbury .. KO 3
May 12—Fanie Bushney, Jo'burg ..... W 6
Dec. 17—Ginger Jonker, Jo'burg ..... KO 3

1950

Feb. 4—Ritchie McCullough, Jo'burg ... W 10
Mar. 4—Jimmy Toweel, Jo'burg ..... W 12
(South African lightweight title)
June 3—Al Perreira, Lourenco Marques ..... KO 3
July 1—Tony Lombard, Jo'burg ..... KO 7
(South African lightweight title)
July 29—Bartolome Marti, Jo'burg ..... W 10
Aug. 26—Jimmy Toweel, Jo'burg ..... W 10
Dec. 19—Johnny McCoy, Jo'burg ..... KO 2

1951

Jan. 6—Ian Purchase, Pt. Elizabeth ... KO 4
Jan. 27—Billy Thompson, Jo'burg ..... W 10
Apr. 10—Joe Lucy, London ..... W 10
Apr. 24—Peter Fallon, London ..... W 8
June 13—Selwyn Evans, Porthcawl ..... KO 6
Aug. 22—Cliff Anderson, Porthcawl KO by 1
Dec. 26—Howie Friedman, Miami ..... KO 5
Dec. 28—Tony Cagliardo, Palm Beach .. KO 3

Feb. 22 - George Burrows, Miami KO 2

1952

Jan. 28—Bobby Timpson, New York .. KO 7
Feb. 5—Eddie Reynolds, Toronto ..... KO 2
Feb. 29—Roy Wirt, W. Palm Beach ..... W 10
Mar. 12—Ralph Alvarez, Chicago ..... KO 1
Mar. 17—Jimmy Montgomery, Boston .. W 6
Mar. 28—Don Alderson, New York ..... W 6
May 14—Baby Ike, Los Angeles ..... W 6
June 17—Art Soto, Los Angeles ..... W 10
Aug. 5—Baby William, Miami Beach ... W 10
Oct. 31—Sal DiMartino, New York ..... W 8
Dec. 8—Cliff Curvis, Johannesburg ..... W 15
(British Empire Welterweight title)

1953

Feb. 21—Peter Galleymore, Pt. Elizabeth ..... KO 9
Apr. 18—Phil Burton, New York ..... KO 6
May 5—Italo Scortichini, Brooklyn ..... L 10
June 16—Vic Cardell, Brooklyn ..... W 10
July 18—Wilbur Wilson, Boston ..... L 10
Sept. 19—Wilbur Wilson, Boston ..... D 10
Nov. 14—Pat Manzi, Syracuse ..... D 10

1954

Jan. 15—Barry Brown, Wellington KO by 7
(British Empire welterweight title)
Feb. 22—Johnny Bowman, Holyoke .... KO 4
Mar. 8—Billy Andy, Providence ..... KO 5
Apr. 7—Chuck Davey, Oakland, Cal. ..... L 10
July 9—Joey Greenwood, Hubbard, O. KO 2
Aug. 16—El Conscripto, New York ..... KO 8
Oct. 18—Ramon Tiscareno, New York .. KO 1

1955

Jan. 3—Joey Klein, Brooklyn ..... KO by 7
Apr. 16—Tommy Van Rooyen, Salisbury ..... KO 3
July 9—Eddie Thomas, Johannesburg ..... KO by 2
Aug. 8—Benny Nieuwenhuizen, Durban ..... KO by 8
(South African welterweight title)

ANDRE DRILLE

28-3-3 (8-1)

French Middleweight

Born, Bayonne, September 15, 1929.

1952

Sept. 14—Vicent Echeverria, Biarritz ..... D 6
Oct. 1—Mohamed Salah, Bordeaux ... KO 6
Oct. 31—Felix Izquierdo, Vittoria ..... W 6
Nov. 15—Ignacio Aizpuru, Biarritz ..... KO 4
Dec. 24—Mohamed Belkacem, Bordeaux W 6

1953

Feb. 18—Antoine Feliciano, Marseilles ... W 6
Mar. 3—Louis Dhaine, Bordeaux ..... W 8
Mar. 14—Jean Fabre, Biarritz ..... W 8
May 9—Umberto Marin, Biarritz ..... KO 6
June 6—George Pion, Biarritz ..... W 10
July 4—Jose Ustarros, Biarritz ..... KO 5
Aug. 13—Alexandre Wrotny, Biarritz ... WF 10
Oct. 17—Louis Mourros, Biarritz ..... D 6
Nov. 14—Andre Vercoutter, Biarritz ..... L 10

1954

Apr. 5—Simon Parra, Biarritz ..... KO 3
Apr. 19—Tony Feliciano, Marseilles KO by 10
July 3—Guy Bobard, LaCourneuve ..... W 8
July 25—Antonio Lopez, St. Vincent ..... W 10
Oct. 9—Umberto Marin, Biarritz ..... KO 8
Oct. 31—George Bracco, Granville ..... W 6
Dec. 4—Henri Entringer, Granville ..... W 8

1955

Jan. 8—Umberto Paccagnella, Granville ..... W 10
Feb. 5—Tino Albanese, Granville ..... W 10
Feb. 19—Richard Denis, Biarritz ..... KO 10
Mar. 5—Fritz Wenzel, Granville ..... W 10
Apr. 2—Baby Day, Granville ..... W 10
May 7—Roland Romano, Granville ..... W 10
June 4—Gordon Hazell, Granville ..... W 10
July 28—Pat McAteer, Liverpool ..... L 8
Sept. 18—Gino Menozzi, Biarritz ..... W 10
Oct. 1—Mario Salvoldi, Granville ..... W 10
Nov. 12—Jean Rullet, Granville ..... W 10
Dec. 3—Gino Rossi, Granville ..... D 10
Dec. 24—Victoriano Olivares, Bordeaux KO 7

JACQUES DUGENIE

French Welterweight 21-3-2

Born, February 15, 1932. (7-2)

1951

Oct. 18—R. Fleuret, Paris ..... KO 4
Oct. 26—J. Czaplick, Lens ..... KO 4
Nov. 8—L. Paris, Paris ..... KO 5
Nov. 29—P. Leveille, Paris ..... KO 3
Dec. 13—R. Molinier, Paris ..... KO 7

1952

Jan. 1—Georges Clausener, Paris ..... W 6
Jan. 19—Bill Jo Cohen, Paris ..... W 8
Feb. 25—A. Cheroughi, Paris ..... W 6
Mar. 17—A. Marty, Paris ..... KO 2
Mar. 31—Roman Dabrowsky, Paris ..... W 6
Oct. 23—Charley Dhery, Paris ..... KO by 1
Dec. 19—Dabrowski, Paris ..... W 6

1953

Aug. 15—Marcel Livet, St. Malo ..... W 8
Oct. 8—Bernard Adam, Paris ..... W 8
Nov. 6—Simon Girardot, Paris ..... W 6
Nov. 23—Rene Lacaze, Paris ..... D 8

1954

Jan. 17—Gilbert Ussin, Metz ..... W 10
Feb. 20—Roger Baour, St. Nazaire ..... W 10
May 1—El Baz, Casablanca ..... W 10
Oct. 14—Jean Ruellet, Paris ..... W 10
Nov. 24—Robert Guivarch, Evreux ..... L 10

1955

Jan. 20—Idrissa Dione, Paris ..... KO by 9
Apr. 17—Jean Labalette, Evreux ..... W 10
Oct. 13—Louis Domec, Paris ..... KO 2
Nov. 10—Sauveur Chiocca, Paris ..... W 10
Dec. 10—Robert Guivarch, Paris ..... D 10

JACQUES DUMESNIL

French Featherweight 25-10-6

Born, Paris, June 29, 1930. (2-3)

1951

Sept. 20—M. Cournut, Paris ..... W 6
Oct. 4—M. Martin, Paris ..... W 6
Oct. 18—R. Meunier, Paris ..... D 8
Oct. 26—J. Monier, Lens ..... W 8
Nov. 22—A. Schepens, Paris ..... KO 3
Dec. 13—G. Bonin, Paris ..... W 8
Dec. 22—Henri Pageot, Rennes ..... W 8

1952

Jan. 19—F. Pandocchi, Paris ..... W 6
Feb. 21—Tino Cardinale, Paris ..... W 10
Mar. 17—Edmond Moletto, Paris ..... W 6
Mar. 31—Roman Dabrowski, Paris ..... W 6
Apr. 21—Jean Podevin, Paris ..... W 6
June 2—Maurice Charmot, Nevers ..... D 6
June 30—Arthur Emboule, Paris ..... W 6
Oct. 5—Jacques Lemeunier, Paris ..... W 10
Oct. 26—Bernard Dodin, Paris ..... W 10
Dec. 7—Andre Benatar, Rennes ..... W 10
Dec. 19—Jesus Rubio, Paris ..... W 8

1953

Jan. 19—Juan Rofas, Paris ..... KO 9
Feb. 9—Louis Cabo, Paris ..... W 8
Mar. 19—Sergio Milan, Paris ..... KO by 4
Apr. 18—Louis van Hoeck, Brussels ..... W 8
June 17—Roy Ankarah, Glasgow ..... L 10
June 26—Jean Richaud, Bordeaux ..... D 8
Aug. 15—Juan Rofas, St. Malo ..... L 10
Oct. 8—Pierre Carrara, Paris ..... W 10
Nov. 6—Jacques Bataille, Paris ..... W 10
Dec. 11—Ray Famechon, Paris ..... L 10

1954

Jan. 28—Louis Carrara, Paris ..... W 10
Mar. 13—Jean Sneyers, Brussels ..... L 10
Apr. 9—Enrico Macale, Geneva ..... W 10
May 1—Hanania Bohbot, Casablanca ..... D 10
June 13—Mohamed Chickaoui, Marseilles ..... W 15
(French featherweight title)
Sept. 21—Aldo Pravisani, Marseilles ..... L 10
Nov. 22—Cherif Hamia, Paris ..... KO by 10
(French featherweight title)

1955

Jan. 31—Mohamed Chickaoui, Paris ..... L 10
Feb. 20—Fred Galiana, Marseilles ..... KO by 7
Apr. 8—Jules Touan, Abidjan ..... D 10
May 16—Hoacine Khalfi, Paris ..... L 10
Oct. 13—Louis Carrara, Paris ..... WF 5
Nov. 18—Rudi Langer, Berlin ..... D 8

BABY DUNDEE

Filipino Featherweight

1953

Jan. 24—Vic Guestes, Manila ..... W 6
Mar. 21—Young Mariano, Rizal ..... W 8
May 20—Little Ibabez, Manila ..... L 6
Aug. 1—Rocky Dado, Manila ..... W 8
Sept. 12—Celso del Rosario, Rizal ..... W 10

1954

Apr. 30—Leo Alonzo, Manila ..... KO by 10
July 3—Al Custer, Manila ..... D 6
July 24—Baby Mortell, Jr., Laguna ..... W 8
Aug. 30—Al Custer, Manila ..... L 6
Sept. 18—Puyas Boy, Calamba ..... W 8

1955

Jan. 16—Paulito Escarlan, Batangas ..... D 8
Mar. 23—Puyas Boy, Ft. McKinley ..... W 8
Apr. 16—Nestor Reyes, Ft. McKinley ..... NC
July 2—Baby Gony, Manila ..... D 8
Sept. 1—Vic Fuentes, Ft. McKinley ..... KO by 2

CHARLEY DUNN

Australian Lightweight

Born, Enfield, N.S.W., July 28, 1930.

1948

Nov. 4—Harold Kilroy, Leichhardt ..... W 8

1949

Jan. 24—Noel Torey, Sydney ..... KO 5
Feb. 7—Bob Morris, Sydney ..... KO 2
Feb. 15—Jimmy Boyle, Mascot ..... W 10
—Archie Fagan, Parramatta ..... KO 3
Nov. 7—Dal Sterling, Sydney ..... W 12
Nov. 28—Len Pippen, Sydney ..... D 12
Dec. 19—Len Pippen, Sydney ..... KO 5
Dec. 23—Johnny Wheeler, Melbourne ..... D 12

1950

Jan. 28—Johnny Brown, Newcastle ..... W 12
Feb. 13—Ken Rushgrove, Sydney ..... W 12
Mar. 7—Louis DeJsada, Leichhardt ..... KO by 1
—Norm Praine, Parramatta ..... L 10
July 17—Norm Praine, Sydney ..... LF 2
Aug. 8—Kevin Hall, Sydney ..... KO 5

1951

Mar. 1—Billy Watson, Leichhardt ..... W 12
Mar. 14—Dave Leighton, Wagga ..... KO 2
Mar. 27—Tony Hall, Leichhardt ..... KO 7
Apr. 19—Little Paras, Leichhardt ..... L 12
May 24—Ken Wenman, Leichhardt ..... KO 1
June 14—Billy Watson, Leichhardt ..... KO 2
July 13—Cliff Jones, Wagga ..... KO 4
July —Pat Ford, Dubbo ..... KO 4
Aug. 7—Jimmy Reeves, Sydney ..... KO by 5
Sept. 7—Dave Landers, Brisbane ..... KO by 3

1952

June 23—Pat Ford, Sydney ..... KO by 7

1953

Feb. 6—Jackie Ryan, Brisbane ..... KO by 6
Mar. 31—Arthur Kelly, Newcastle ..... KO 2
May 22—Eddie Magee, Melbourne ..... KO 8
June 1—Ray Fitton, Sydney ..... W 12
Nov. 13—Bert Hornby, Sydney ..... W 8

1954

Jan. 11—Jimmy Reeves, Sydney ..... KO 4
Feb. 8—Americo Agostini, Sydney ..... W 12

1955

Feb. 18—Mickey McDonald, Broken Hill ..... L 15
Mar. 25—Jackie Ryan, Brisbane ..... L 12
Apr. 2—Mickey McDonald, Broken Hill ..... W 12
Nov. 12—Jimmy Camer, Broken Hill ..... KO 8

PAUL DUNNE

Dublin, Ireland, Bantamweight

Born, February 12, 1933.

1952

May 22—Jimmy Shaw, Liverpool ..... W 4
June 9—Frank Conroy, W. Hartlepool ..... W 4
June 28—George Edwards, Sunderland ..... W 4
Aug. 20—Johnny Lang, Morecambe ..... W 6
Oct. 3—Johnny Lang, Oldham ..... W 6
Oct. 23—Joe Taylor, Liverpool ..... W 4
Nov. 13—Jackie Butler, Liverpool ..... KO by 4

1953

Jan. 8—George Ellis, Liverpool.....KO 4
Feb. 25—Joe Taylor, Blackpool.....L 6
Mar. 7—Billy Baker, Blackpool.....KO by 3
May 30—Mickey King, Belfast.....KO 4
Sept. 26—Freddie Orr, Belfast.....KO 5
Oct. 10—Jackie Foster, Belfast.....W 8
Nov. 12—Syd Charles, Liverpool.....W 6
Nov. 20—Syd Charles, Blackpool.....W 8
Dec. 11—Colin Clitheroe, Blackpool.....L 8

1954

Jan. 29—Mickey Roche, Blackpool..KO by 5
Feb. 19—Billy Gibson, Blackpool.....W 6
Mar. 25—Billy Gibson, Liverpool.....W 4
July 8—Ken Jones, Liverpool.....W 4
Sept. 14—Colin Barber, Sheffield.....L 8

1955

Feb. 17—Ken Jones, Liverpool.....W 6
Apr. 30—Davey Walsh, Belfast.....W 6
July 14—Jim Cresswell, Liverpool.....W 6
Oct. 3—Tommy Icke, Walsall.....KO by 2

KID DUSSART

Belgian Middleweight

Born, Liege, Belgium, April 11, 1921. Started boxing 1937. Early record unavailable.

1948

Jan. 20—Tiberi, Antwerp.....KO 2
Jan. 26—Ray Famechon, Paris.....L 10
Feb. 3—Andre Famechon, Charleroi.....L 8
Mar. 16—Syl. Locatelli, Charleroi.....KO 7
May 23—Ray Famechon, Brussels.....W 10
July 10—Georges Vignes, Brussels.....KO 5
July 25—Syl. Locatelli, Spa.....W 10
Nov. 6—Franck Hermal, Brussels.....KO 7
Dec. 4—Fritz Minnich, Brussels.....W 10

1949

Feb. 7—Leandre Mateos, Liege.....W 10
Mar. 7—Paul Renucci, Liege.....KO 9
May 7—Luigi Uboldi, Brussels.....W 10
July 5—Billy Thompson, London.....W 6
(European lightweight title)
Nov. 15—Solly Cantor, London.....D 8
Dec. 17—Roberto Proietti, Brussels.....L 15
(European lightweight title)

1950

Jan. 25—Kay Kalio, Brussels.....W 10
Mar. 23—Jean Milo, Ghent.....D 8
Apr. 20—Gustave Perrot, Brussels.....D 8
May 13—Maurice Mancini, Brussels.....W 10
July 14—Rocco Rossano, Coney Island.....L 8
July 24—Chief Whitewater, San Francisco.....KO by 7
Aug. 18—Paddy DeMarco, Long Beach.....L 10
Sept. 18—Vic Cardell, Holyoke.....L 10
Oct. 24—Billy Graham, Toledo.....L 10
Dec. 21—Bill Neri, Brooklyn.....L 8

1951

Feb. 10—Young Cyclone, Liege.....D 10
Apr. 7—Emile Delmine, Brussels.....L 10
Apr. 26—Valere Benedetto, Brussels.....W 10
Aug. 11—Hermann Korber, Ostend.....W 8
Sept. 22—Gustave Perrot, Brussels.....W 10
Dec. 8—Emile Delmine, Liege.....KO 9
(Belgian welterweight title)

1952

Jan. 21—Titi Clavel, Liege.....W 10
Feb. 9—Danny Womber, Brussels.....L 10
Mar. 20—Chris Christensen, Copenhagen.....L 10
Apr. 7—Alois DeWulf, Liege.....KO 6
(Belgian welterweight title)
May 3—Harry Mino, Antwerp.....L 12
(Belgian welterweight title)
Nov. 16—Charley Humez, Lille.....L 10
Dec. 9—Harry Mino, Antwerp.....W 12
(Belgian welterweight title)

1953

Jan. 26—Edgard Delannoit, Liege.....W 12
(Belgian welterweight title)
Apr. 8—Luigi Valentini, Liege.....WF 2
Aug. 6—Gilbert Lavoine, Nice.....KO by 4
(European welterweight title)
Oct. 24—Alois Dewulf, Ghent.....KO by 6
(Belgian welterweight title)
Dec. 21—Gino Menozzi, Liege.....D 10

1954

Feb. 1—Theun Brommer, Liege.....W 10
Mar. 15—Gilbert Lavoine, Liege.....W 10
Apr. 10—Charley Humez, Liege.....KO by 6
Sept. 6—Mickey Laurent, Liege.....W 10
Oct. 18—Jeng Bentz, Liege.....W 10
Dec. 13—Wally Thom, Liege.....W 10

1955

Jan. 31—Hamouda Bouraoui, Liege.....D 10
Mar. 7—Bruno Marostegan, Liege.....W 10
Mar. 28—Hamouda Bouraoui, Liege.....L 10
May 23—Jean Ruellet, Liege.....W 10
July 3—Louis Trochon, Marseilles..KO by 3
Aug. 14—Peter Muller, Essen.....KO by 5
Sept. 12—Leo Starosch, Liege.....W 10
Nov. 14—Horst Garz, Liege.....W 10

BILLY ELLAWAY

Liverpool, England, Middleweight
Born, October 9, 1932.

1950

July 13—Eric Metcalfe, Liverpool.....KO 3
Aug. 10—Roy Johnson, Liverpool.....W 4
Nov. 3—George Day, Blackpool.....KO 1
Dec. 14—Frank Priest, Liverpool.....KO by 1

1951

Feb. 8—Eddie Connors, Liverpool.....KO 3
Mar. 8—Pat Ryan, Liverpool.....KO 1
Mar. 19—Jack Scott, Preston.....KO 1
Mar. 29—Jackie Jones, Liverpool.....KO 2
Apr. 12—Frank Priest, Liverpool.....KO 2
Apr. 19—Ken Richardson, Liverpool.....KO 3
May 3—Gordon Nichols, Liverpool.....KO 2
May 17—Jimmy Longton, Liverpool.....LF 3
June 7—Jimmy Longton, Liverpool.....L 8
July 5—Billy Taylor, Liverpool.....KO 1
July 19—Bob Cleaver, Liverpool.....KO by 6
Aug. 16—Jackie Brown, Liverpool.....KO 2
Aug. 30—Jackie Brown, Liverpool.....KO 3
Sept. 13—Eddie Webb, Liverpool.....KO 3
Oct. 11—Jimmy Redgewell, Liverpool.....KO 1
Oct. 18—Dick Langley, Liverpool.....KO 2
Nov. 1—Ron Cooper, Liverpool.....KO 8
Dec. 13—Koffi Kiteman, Liverpool.....W 8

1952

Feb. 14—Jackie Marr, Liverpool.....W 8
Apr. 10—Joe Maseko, Liverpool.....KO by 5
May 22—Jeff Tite, Liverpool.....W 8

1953

Nov. 19—Jack Johnson Cofi, Liverpool.....W 8
Dec. 11—Bert Sanders, Blackpool.....KO 8

1954

Jan. 8—Bob Cleaver, Blackpool.....KO 2
Jan. 26—Roy Agland, Liverpool.....L 10
Feb. 18—Bruce Crawford, Liverpool.....KO 1
Mar. 12—Les Allen, Manchester.....L 8
Apr. 1—George Roe, Liverpool.....W 8
Apr. 22—Willie Armstrong, L'v'pl.....KO by 6
July 29—Bob Cleaver, Liverpool.....W 8
Sept. 2—Gino Rossi, Liverpool.....KO by 5
Oct. 28—George Roe, Liverpool.....KO 4
Nov. 18—Tom Meli, Liverpool.....KO 7
Dec. 16—Gino Menozzi, Liverpool.....W 8

1955

Jan. 20—Leo Starosch, Liverpool.....W 8
Mar. 3—Andre DeKeersgieter, Liverpool.....KO by 3
Apr. 14—Jimmy King, Liverpool.....D 8
May 12—Johnny Read, Liverpool.....LF 2
May 19—Johnny Read, Liverpool.....KO 3
June 3—Lew Lazar, Manchester.....W 8
Aug. 25—Abe Quartey, Liverpool.....W 8
Sept. 2—Martin Hansen, Manchester.....W 8
Sept. 15—George Roe, Liverpool.....KO 4
Oct. 3—Ron Crookes, Nottingham.....KO 2
Oct. 13—Sharkey Lewis, Liverpool.....KO 2
Oct. 27—Jean Ruellet, Liverpool.....L 8
Nov. 10—Kit Pompey, Liverpool.....W 8
Nov. 28—Abe Quartey, Nottingham.....W 8
Dec. 15—Fredi Teichmann, Liverpool.....W 8
Dec. 30—Abe Quartey, Liverpool.....KO 2

JIMMY ELLIOTT

South African Middleweight
Born, Port Elizabeth, S. A., 1930.

1952

July 3—Johnny Roberts, Durban.....KO 2
Aug. 16—Smiler Viljoen, Pt. Elizabeth.....KO 4
Oct. 31—Danny Nel, Cape Town.....KO 3
Nov. 12—Dawie Fourie, Durban.....KO 7
Nov. 15—Tienie Viljoen, DeAar.....KO 2

1953

Jan. 31—Teddy Quinn, Johannesburg---W 8
Mar. 21—Johnny McCoy, Jo'burg-------KO 4
May 9—Joe Munro, Johannesburg------W 8
June 13—Billy Peters, Jo'burg----------KO 5
June 27—Duggie Miller, Pt. Elizabeth----W 12
(vacant S.A. middleweight title)
Aug. —Relinquished title and announced retirement from ring because of eye trouble.

1954

Aug. 21—Johnny Roberts, Salisbury---KO 5
Dec. 4—Alex Weiss, Lourenco MarquesKO 2
Dec. 13—Stoffel du Plessis, Salisbury--WF 5

1955

Mar. 14—Howard Fraser, Johanesburg--KO 5
June 11—Mike Holt, Johannesburg ------L 12
(South African middleweight title)
Aug. 8—Gaston Meulenbrouck, Durban-W 10
Sept. 3—Cocky Bredenkamp, Jo'burg--KO 4
Nov. 12—Martin Hansen, Johannesburg--L 10
Dec. 10—Chris van Rooyen, Jo'burg----LF 3

DON ELLIS

44-29-2

American Light-Heavyweight

Born, August 3, 1926, Washington, D. C. (8-3)

1945

Feb. 5—Bobby Suma, Washington------W 4
Feb. 27—Flat Top Cummings, Wash. ----W 4
Mar. 5—Norman O'Neil, Washington----W 4
Mar. 19—Kid Butler, Washington-------KO 1
Apr. 9—Flat Top Cummings, Wash. ----W 4
Apr. 30—Smuggy Hersey, Washington --L 6
May 21—Flat Top Cummings, Wash. -----W 6
June 4—Joe Davis, Baltimore----------D 6
June 12—Danny Kapilow, Washington----L 6
Sept. 26—Lavern Roach, Washington-----L 5

1946

6-3-1

Feb. 18—Bob Hart, Baltimore----------L 6
Apr. 12—Chico Givens, Asbury Park----W 6
July 23—Artie Bethea, Washington------W 5
Aug. 1—Lee Rosen, Atlantic City-------W 6
Aug. 23—Bert Page, Long Branch-------L 6
Sept. 26—Manuel Rosa, Atlantic City-----W 6
Oct. 24—Danny Martin, Atlantic City----L 8
Nov. 21—Chavos Ramos, Atlantic City--KO 2
Nov. 28—Ray Spurlock, Atlantic City----L 8
Dec. 12—Ray Spurlock, Atlantic City---L 8

1947

11-8-1

Jan. 9—Wally DeMaio, Atlantic City----D 6
Feb. 6—Tommy McKay, Atlantic City-KO 2
Mar. 6—Sid Silas, Atlantic City--------KO 4
Mar. 27—Puggy Snyder, Atlantic City---W 6
Apr. 17—Jerome Frazier, Atl. City-KO by 5
Oct. 16—Willie Davis, Atlantic City-----L 6
Dec. 4—Neil Miller, Philadelphia-------W 6
Dec. 18—Herman McCray, Philadelphia--L 6

1948

15-11-2

Jan. 23—Buddy Farrell, Reading --------D 8
Feb. 5—Van Butler, Atlantic City ------L 6
Feb. 20—Pat Byers, Reading ----------W 8
Mar. 19—Pat Byers, Reading ----------W 8
Apr. 8—Bee Bee Wright, Atlantic City--L 8
Apr. 9—George Hammond, Reading ---W 8
Apr 17—Neil Miller. Philadelphia -----W 8
July 22—Richie Dallas. New York -------W 4
Oct. 20—Tom Fambrough, Atl. City ----W 8
Oct. 28—Primos Cutler, Philadelphia --W 6
Nov. 25—Joe Tate, Philadelphia ---------L 6
Dec. 2—Tom Fambrough, Atl. City------W 6
Dec. 14—Joe Tate, Camden ----------L 10

1949

23-15-3

—Joe Tate, Camden----------L 10
—Tom Fambrough, Atlantic City-W 6
Jan. 13—Joe Tate, Atlantic City---------D 8
Jan. 28—Al Mobley, Atlantic City------W 8
Feb. 10—Al Mobley, Atlantic City-------W 8
Mar. 10—Bee Bee Wright, Atlantic City--D 8
Apr. 7—Gene Hairston, Atlantic City---L 8
May 12—Tress Wilson, Atlantic City-----D 8

1950

26-17-4

Mar. 27—Van Butler, Atlantic City------W 8
Apr. 10—Van Butler, Atlantic City ------W 6

1951

25-17-6

Feb. 19—Hurley Sanders, Providence----W 8
Apr. 9—Ray Robinson, Okla. City-KO by 1
June 1—Walter Kolh, Augsberg--------KO 8
June 8—Hans Strelecki, Munich---------D 8
June 17—Dieter Hucks, Essen----------D 8

30-18-8

July 14—Otto Hentrich, Augsberg, Germany ----------W 8
July 29—Jackie Jakobsohn, Mannheim-KO 5
Aug. 19—Hans Strelecki, Hanover-------L 8
Nov. 2—Mathias Luyten, Hamburg------D 6
Dec. 6—Heinz Sachs, Dusseldorf--------L 8
Dec. 25—Franz Szuzina, Bremen---------D 10
Dec. 26—Paul Schirrman, Brainschweig--D 8

32-20-1

1952

Feb. 16—Dieter Hucks, Kiel----------D 8
Mar. 16—Heinz Sachs, Dusseldorf--------L 8
Mar. 21—Heinz Schreiber, Berlin-------KO 4
Mar. 30—Guenther Balzer, Neumuenster ----------W 8
Apr. 18—Carl Schmidt, Brunswick------D 8
Apr. 26—Heinz Sanger, Berlin----------D 8
Apr. 30—Heinz Sachs, Kiel----------W 8
May 3—Georges Rogiers, Antwerp-----W 8
June 14—Connie Rux, Kiel----------L 10
July 4—Paul Schirrman, Dusseldorf----W 8
Aug. 3—Heinz Sachs, Essen----------W 8
Aug. 9—Matthias Luyten, Rheinhausen W 8
Sept. 6—Leo Starosch, Oberhausen------D 8
Oct. 17—Hans Stretz, Munich----------L 8
Nov. 21—Heinz Sanger, Berlin----------D 6

39-23-1

1953

Apr. 29—Willy Schagen, Amsterdam-----L 10
May 9—Otto Bastian, Hagen----------W 10
May 30—Bruno Junkuhn, Solingen-------W 8
June 6—Heinz Sachs, Essen----------D 8
Aug. 23—Heinz Sachs, Lingen----------D 8
Sept. 20—Charley Humez, Lille----------L 10
Oct. 8—Franco Festucci, Rome----------L 10
Nov. 18—Joe Roude, Lyon ----------L 10
Dec. 27—Peter Muller, Cologne----------D 8

41-27-19

1954

Feb. 24—Charles Colin, Paris----------D 10
Mar. 21—Otto Bastian, Wuppertal---------D 8
May 27—Leo Starosch, Essen----------D 8
July 25—Bruno Junkuhn, Castrop-Rauxel ----------W 6
Sept. 23—Alessandro D'Ottavio, Rome----L 8

1955

42-28-2

Feb. 4—Henrich Balzer, Kiel ----------W 6
Mar. 8—Ron Barton, London-------KO by 7
Dec. 1—Robert Lumma, Essen -------KO 5

FLASH ELORDE, Phillippines

FLASH ELORDE

(Gabriel Elorde)

Filipino Featherweight

1951

June 16—Kid Gonzaga, Cebu City------KO 4
June 23—Young Basilian, Cebu City----KO 3
June 30—Mike Sanchez, Cebu City------W 5
July 14—Kid Santos, Cebu City---------KO 5
July 28—Star Mercado, Cebu City------KO 1
Aug. 11—Fighting Echaves, Cebu City--KO 1
Sept. 8—Little Patilla, Cebu City------KO 6
Sept. 15—Star Flores, Cebu City---------W 10
Oct. 31—Kid Independence, Cebu City ----------KO by 10
Dec. 1—Lucky Strike, Cebu City------KO 5

1952

Jan. 30—Tenejeros Boy, Davao.....W 8
Feb. 24—Little Dundee, Davao.....L 8
Mar. 16—Tommy Romulo, Davao.....D 10
May 3—Benny Escobar, Caloocan.....W 8
May 10—Paulito Escarlan, Caloocan.....W 8
May 31—Tanny Campo, Manila.....W 8
July 26—Tanny Campo, Manila.....W 12
Aug. 12—Little Dundee, Davao.....KO 4
Oct. 18—Hiroshi Hiroguchi, Tokyo.....W 12
Nov. 18—Akiyoshi Akanuma, Tokyo.....D 12

1953

Feb. 18—Willie Brown, Manila.....KO 4
Mar. 15—Al Cruz, Manila.....W 10
May 20—Larry Bataan, Manila.....L 12
July 6—Akiyoshi Akanuma, Tokyo.....W 12
Oct. 8—Noboru Tanaka, Tokyo.....W 10
Nov. 25—Masai Akiyama, Tokyo.....L 10

1954

Jan. 21—Nakanishi, Tokyo.....W 10
Apr. 21—Hiroshi Okawa, Tokyo.....W 10
June 29—Shigeji Kaneko, Tokyo.....L 12
(Orient featherweight title)
Aug. 5—Roy Higa, Tokyo.....W 10
Aug. 18—Tommy Romulo, Manila.....W 12
(Filipino bantamweight title)
Nov. 20—Katsumi Kosaka, Manila.....KO 8

1955

Jan. 12—Masashi Akiyama, Tokyo.....L 10
Apr. 15—Severo Fuentes, Manila.....W 10
June 15—Leo Alonzo, Manila.....L 12
(Filipino lightweight title)
July 20—Sandy Saddler, Manila.....W 10
Oct. 3—Shigeji Kaneko, Tokyo.....L 10

PETER ELSTON

Australian Bantamweight

1953

Mar. 12—Dick Mills, Leichhardt.....L 4
Mar. 26—Ken Austin, Leichhardt.....D 4
Apr. 30—Norm Unwin, Leichhardt..KO by 2
July 2—Ken Austin, Leichhardt.....W 4
July 13—Warren Wells, Sydney.....W 4
July 16—Darcy Wells, Leichhardt.....KO 2
Sept. 17—Pat O'Halloran, Leichhardt.....D 4
Sept. 24—Ken Austin, Leichhardt.....KO 1
Dec. 14—Frank Bennett, Sydney.....D 4

1954

Feb. 8—Noel Wilkie, Sydney.....D 6
Feb. 25—Johnny Simmons, Leichhardt...W 8
Mar. 8—Noel Wilkie, Sydney.....KO 6
Mar. 15—Johnny Gleason, Sydney..KO by 8
Apr. 27—Harold Piper, Sydney.....L 10
July 12—Frank Bennett, Sydney.....L 8
July 22—Vince Blake, Leichhardt.....D 12
Nov. 15—Herb Pittman, Sydney.....L 8

1955

Mar. 7—Ted Fitzgerald, Sydney.....KO 5
Apr. 4—Herb Pittman, Sydney.....L 8
Apr. 21—Johnny Jarrett, Leichhardt.....W 12
June 2—Teddy Rainbow, Leichhardt...D 15
Sept. 21—Bindi Jack, Collingwood.....W 12
Oct. 10—Johnny Jarrett, Sydney.....KO by 8
Dec. 15—Teddy Rainbow, Br. Hill..KO by 14

OLA (BATTLING) ENOCH

Nigerian Bantam and Feather Champion
(Complete record unavailable)

1953

Nov. 30—Terror Ayivi, Lagos.....KO 3

1954

Jan. 29—Jack Salami, Lagos.....KO 8
(Nigerian bantam title)
Apr. 30—Spider Yusef, Lagos.....KO 2
June 25—Salau Chiko, Lagos.....KO 11
(Nigerian feather title)
Oct. 27—Jimmy Cardew, Blackpool.....W 8
Nov. 29—Mickey O'Sullivan, Leeds.....W 8
Dec. 30—Eddie McCormick, Liverpool..KO 4

1955

Jan. 31—Chic Brogan, Nottingham.....W 8
Feb. 22—Eddie Carson, Glasgow.....KO 4
Mar. 29—Jake Tuli, London.....KO by 4

HENRI ENTRINGER

French Middleweight

16-14-7
(3-0)

Born, Bagnolet (Seine), January 23, 1929.

1949

Dec. 5—G. Lemoine, Paris.....W 6
Dec. 16—J. Alazard, Paris.....W 6

1951

Jan. 13—R. Sansonnet, Melun.....W 8
Feb. 6—G. Dupuis, Paris.....KO 6
May 8—J. Boyne, Paris.....W 6
June 9—Bombo Kieffer, Montrouge.....D 6
Nov. 8—G. Bengtsson, Gothenburg.....L 8

1952

Jan. 3—R. Sansonnet, Argenteuil.....W 6
Mar. 15—Andre Clot, Coulommiers.....D 10
Apr. 3—Michel Aubignat, Paris.....L 10
Apr. 21—Germinal Ballarin, Paris.....L 6
June 7—Valere Benedetto, Coutances...D 10
July 2—Michel Aubignat, Paris.....D 8
Oct. 7—Payen, Paris.....W 8
Nov. 3—Jean Invernizzi, Rennes.....W 10
Nov. 17—Lucien Corenthin, Paris.....W 8
Nov. 27—Aime Lombard, Paris.....W 8
Dec. 18—Marcel Garcia, Paris.....W 10

1953

Jan. 26—Michel Aubignat, Paris.....L 10
Feb. 22—Marcel Tirel, St. Lo.....L 8
Apr. 2—Michel Aubignat, Lyons.....W 10
May 7—Jules Bouquet, Paris.....D 8
June 6—Constant Alcantara, Paris.....D 10
Oct. 17—Jean Corhay, Brussels.....L 8
Nov. 15—Franco Festucci, Milan.....L 10

1954

Apr. 6—Cesar Lawniczak, Paris.....KO 6
July 28—Alessandro D'Ottavio, Rome....L 8
Oct. 5—Remi Leys, Anvers.....W 6
Oct. 19—Hamouda Bouraoui, Anvers....L 8
Dec. 4—Andre Drille, Granville.....L 8
Dec. 22—Michel Masson, Paris.....L 10

1955

Jan. 8—Marcel Tirel, Granville.....D 10
Feb. 12—Armand Coullebaud,
Albertville.....W 10
Mar. 13—Louis Trochon, Marseilles.....L 6
June 4—Claude Cordier-Galetti,
Granville.....L 10
Oct. 1—Andre Oueille, Dijon.....KO 7
Nov. 19—Andre Oueille, Dijon.....L 10

JOE ERSKINE

Cardiff, Wales, Heavyweight

(1953 A.B.A., I.S.B.A., and British Army Champion)

Born, January 26, 1934.

1954

Mar. 9—Alf Price, Hanley.....KO 2
Mar. 16—Tommy Rodgers, Willenhall..KO 2
Mar. 22—Frank Walker, Birmingham..WF 5
Apr. 12—Dinny Powell, Cardiff.....D 6
May 1—Frank Walshaw, Newtown.....W 6
May 11—Mick Cowan, London.....W 6
*June 1—Joe Farley, London.....KO 2
*June 1—Eddie Keith, London.....KO 2
*June 1—Denny Ball, London.....W 3
July 19—Denny Ball, Cardiff.....W 6
Sept. 14—Jim Moran, Sheffield.....W 6
Oct. 11—Morrie Bush, Haverfordwest...W 8
Nov. 8—Jack Walker, Leicester.....KO 1
Dec. 6—Cliff Purnell, Walsall.....W 8

*All bouts same night; won novice tournament.

1955

Feb. 1—Hugh McDonald, Willenhall..KO 6
Feb. 15—Cliff Purnell, Birmingham.....W 8
Feb. 28—Joe Crickmar, Leicester.....W 8
Mar. 15—Peter Bates, Birmingham.....W 10
Apr. 26—Simon Templar, London.....KO 8
May 9—Ansel Adams, Leicester.....W 10
July 18—Baby DeVoogd, Cardiff.....KO 1
Aug. 29—Uber Bacilieri, Cardiff.....W 10
Sept. 13—Antonio Croscia, London.....KO 8
Oct. 10—Al Bernard, Cardiff.....KO 2
Nov. 15—Henry Cooper, London.....W 10

BENNY ESCOBAR

(Benjamin Adela)

Filipino Featherweight

1951

Mar. 3—Poyas Boy, Manila.....KO 4
Dec. 18—Star Naven, Manila.....KO by 1

1952

Feb. 9—Young Benny, Pateros.....KO 3
Mar. 5—Little Ibenez, Manila.....L 6
Mar. 15—Blacky del Cantado, Caloocan .....W 8
Apr. 19—Speedy Reyes, Mandaluyong..KO 4
May 3—Flash Elorde, Caloocan.....L 8
Aug. 21—Rush Matagbac, Manila.....KO 2
Oct. 25—Poyas Boy, Makati.....KO 3
Nov. 8—Celso del Rosario, Caloocan..KO 4
Sept. 19—Rush Matagbac, Naga.....D 8
Nov. 22—Oscar Feliciano, Caloocan.....L 10

1953

Feb. 14—Paulito Escarlan, Caloocan.....L 10
Mar. 15—Tommy Umeda, Manila.....D 10
May 20—Baby Brown, Manila.....D 10
July 18—Baby Brown, Manila.....W 10
Sept. 12—Paulito Escarlan, Caloocan.....L 10
Sept. 30—Tommy Romulo, Manila...KO by 5

1954

Apr. 24—Alfredo Barretto, Manila.....KO 3
May 22—Akiyoshi Akanuma, Manila...KO 6
July 3—Chia Yak Soon, Manila.....KO 5
Aug. 18—Noburu Tanaka, Manila.....KO 5
Oct. 3—Roy Higa, Manila.....KO 6
Nov. 27—Horoshi Okawa, Manila.....KO 7

1955

Mar. 5—Savero Fuentes, Manila.....L 10
Mar. 16—Shigeru Kaneko, Tokyo....KO by 5
(Orient featherweight title)
Apr. 15—Emil Tinde, Manila.....KO by 9
Aug. 13—Nursery Kid, Bacolod City....KO 6
Sept. 20—Usman Saundeng, Manila.....L 10

BONNIE ESPINOSA

Filipino Lightweight

1948

Nov. 2—Gus Rosa, Honolulu.....W 6
Nov. 30—Henry Davis, Honolulu.....L 8
Dec. 7—Mamoru Hirota, Honolulu....KO 1
Dec. 14—Joe Soares, Honolulu.....W 5

1949

Feb. 1—Henry Davis, Honolulu.....L 6

1950

Sept. 6—Tirso del Rosario, Manila .....D 10
Dec. 20—Tirso del Rosario, Manila.....KO 5

1951

Feb. 19—Tirso del Rosario, Manila.....KO 7
Mar. 3—Manuel Ortiz, Manila.....KO by 8
Aug. 13—Milton Ross, Manila.....W 10

1952

Mar. 5—Larry Bataan, Manila.....L 10
Sept. 28—Larry Bataan, Davao City.....D 10
Nov. 15—Speedy Cabanala, Manila.....W 12
(Philippines lightweight title)

1953

Apr. 8—Eddie Chavez, Manila.....W 10
Oct. 29—Eddie Chavez, San Jose.....L 10

1954

May 26—Baby Costello, Osaka.....W 10
June 21—Horoshi Okawa, Osaka.....W 10
July 8—Katsumi Kosaka ,Tokyo.....W 10
Aug. 18—Felix Coleman, Manila.....D 2
Bout halted when Espinosa suffered eye injury; decision given as draw)
Sept. 20—Masashi Akiyama, Tokyo.....W 12
(Orient lightweight title)
Nov. 1—Katsumi Kosaka, Osaka.....KO 7

1955

Apr. 10—Omsap Naruphai, Bangkok....L 12
(Orient lightweight title)

LEO ESPINOSA

Orient Bantamweight Champion

Born, Cebu, June 17, 1932.

(Early record unavailable)

1951

Jan. 31—Larry Bataan, Manila.....L 12
Mar. 3—Gon Ladrazo, Manila.....W 12
June 2—Rene Cruz, Manila.....L 10
Aug. 18—Little Dundee, Cebu.....W 10

LEO ESPINOSA, Philippines

1952

Apr. 27—Tanny Campo, Manila.....L 10
Nov. 15—Angeles Alberto, Manila.....W 8
Dec. 13—Raytranco Boy, Makati.....W 10

1953

Apr. 15—Young Martin, Manila.....W 10
July 7—Hitoshi Masako, Tokyo.....W 10
Aug. 7—Kushida, Osaka .....KO 8
Sept. 19—Yoshio Shirai, Osaka.....KO 7

1954

May 23—Yoshio Shirai, Tokyo.....L 15
(World flyweight title)
June 21—Hiroyuki Texaki, Osaka.....W 10
July 8—Summi Taguchi, Tokyo.....W 12
(Orient bantam title)
Aug. 20—Jake Tuli, Manila.....KO 9
Aug. 28—Speedy Akira, Cagayan.....KO 5
Oct. 30—Tasmio Sasaki, Manila.....W 12
(Orient bantamweight title)

1955

May 1—Frisco Reyes, Gingoog.....W 10
June 15—Little Cezar, Manila.....W 12
(Orient bantam title)
July 5—Francs Militante, Honolulu.....W 10
July 20—Johnny Ortega, Honolulu.....W 10
Aug. 2—Takeshi Tamaguchi, Honolulu..W 10
Oct. 19—Roberto Castro, Buenos Aires..W 10
Nov. 5—Alberto Barenghi, Bns. Aires...W 10

ROBERT EUGENE

8-28-3 (3-10)

Belgian Heavyweight Champion

1946

Jan. 26—Piet Wilde, Brussels.....L 8
Mar. 9—Piet Wilde, Bruges.....L 8

1947

May 30—Jo Weidin, Paris.....KO by 1
Oct. 8—Giovanni Martin, Brussels.....W 8
Oct. 18—Piet Wilde, Brussels.....KO 7
Nov. 5—Jo Weidin, Brussels.....L 12

1948

Oct. 27—Paco Bueno, Brussels.....L 8
Dec. 3—Olle Tandberg, Stockholm..KO by 3

1949

Oct. 11—Jack Gardner, London.....KO by 5

1950

Jan. 16—Aaron Wilson, Paris.....KO by 5
Mar. 23—Georges Rogiers, Ghent.....WF 7
Apr. 1—George Rogiers, Brussels.....W 10
June 10—Jack Gardner, Norwich....KO by 3
Nov. 6—Reg. Andrews, Leicester.....L 8
Dec. 12—Raymond Degl'Innocenti, Antwerp .....KO by 7

1951

Apr. 23—Frank Bell, Manchester.....W 10
June 10—Jeff Kloerk, Antwerp.....D 10

Aug. 26—Karel Sys, Ostend.....L 10
Oct. 4—Tommy Farr, Cardiff.....L 10
Sept. 22—Gene Jones, Brussels.....KO by 1

1952

Feb. 29—Frank Bell, Manchester.....D 10
Mar. 16—Piet Wilde, Bruges .....L 12
(Belgian heavyweight title)
May 10—Connie Rux, Berlin.....L 8
July 4—Herbert Wiese, Berlin.....D 6

1953

Aug. 2—Gunter Nurnberg, Dortmund...L 8
Sept. 12—Hugo Salfeld, Essen.....L 8
Oct. 4—Werner Wiegand, Luxemb'rg..KO 4

1954

Apr. 4—Werner Wiegand, Luxembourg.L 8
May 22—Piet Wilde, Brussels.....KO 1
(Belgian heavyweight title)
June 2—Kurt Schiegl, Vienna.....L 10
Sept. 4—Uber Bacilieri, Milan.....L 10
Oct. 2—Jean Serres, Luxembourg.....L 10
Dec. 5—Hein ten Hoff,
Neumuenster .....KO by 5

1955

Mar. 7—Franco Cavicchi, Modena.....L 10
Mar. 21—Franco Cavicchi, Florence.KO by 5
Aug. 8—Brian London, W. Hartlepool..L 8
Sept. 14—Willi Fanzlau, Brussels.....L 8
Sept. 30—Al Bernard, Ostend.....W 12
(Belgian heavyweight title)
Oct. 18—Dick Richardson, London..KO by 4

ROGER FACQUER

French Welterweight 37-8-1

Born, Arques, February 21, 1929. Began boxing in 1951 and through 1952 engaged in 18 bouts; won 15, lost 2, drew 1. (17-1)

1953

Feb. 15—Ahmed Si Brahim, St. Omer....W 8
Mar. 8—Maurice Van Putten, Arques....W 8
Mar. 29—Rubio Sikili, Arques.....KO 1
Apr. 19—Leon Bourlet, St. Omer.....KO 6
May 14—Louis Atta, St. Omer.....LF 3
May 22—Michel Hilderson, Dunkirk....KO 4
June 21—Louis Atta, Arques.....KO 4
Sept. 27—Claude Bastin, Arques.....KO 6
Oct. 18—Gaston Langlois, Arques.....LF 4
Nov. 14—Augustin Ussin, Arques.....KO 4
Dec. 13—Jean Julien, Arques.....KO 3

1954

Jan. 10—Kid Eugene, Arques.....KO 7
Feb. 7—Titi Clavel, Arques.....WF 7
Feb. 27—Rene Lacaze, Bruay.....L 10
Mar. 13—Edgard Delannoit, St. Omer...KO 8
May 8—Bouadjemi Mokhfi, Arques.....W 10
May 30—Michel Hermier, Arques.....W 10
Oct. 17—Hubert Pierrard, Arques.....KO 9
Nov. 14—Charles Dhery, Arques.....KO 4
Dec. 12—Emile Zilli, Arques.....KO 6
Dec. 19—Elie Makridis, Aix-en-Prov.....L 10

1955

Jan. 30—William Thieulin, Arques.....W 10
Mar. 13—Walter Lembgen, Arques.....W 10
Mar. 22—Luigi Coluzzi, Rome.....L 8
May 20—Santos Martins, Arques.....W 10
Sept. 25—Alois Brand, Arques.....W 10
Oct. 23—Claude Lapourille, Arques....WF 10
Dec. 16—Peter Waterman, London..KO by 3

AMLETO FALCINELLI

Italian Featherweight

Born, Terni, September 27, 1921. As an amateur, engaged in 120 bouts; won 98, drew 10, lost 12. Turned professional 1944 and through 1947 engaged in 20 bouts; won 10; drew 7; lost 3.

1948

Mar. 18—Danny O'Sullivan, London .....L 8
Apr. 24—Guiseppe Cocchi, Rome .....L 10
May 26—Peter Kane, Glasgow .....D 10
Sept. 4—Alvaro Nuvoloni, Rome .....W 12
(Italian bantam title)
Nov. 17—Maurice Rousie, Rome .....W 8
Dec. 9—Guido Ferracin, Terni .....D 10

1949

Jan. 24—Arturo Paoletti, Terni .....W 12
(Italian bantam title)
Jan. 31—Stan Rowan, Nottingham .....L 10
May 7—Lou Sckena, Rome .....L 10
June 23—Stan Rowan, Liverpool .....L 10
Sept. 21—Luis Romero, Barcelona .....LF 4
Oct. 19—Luis Romero, Barcelona .....L 10

1950

Feb. 2—Bobby Boland, Liverpool .....L 10
Feb. 13—Marcel Mathieu, San Remo.....W 10
Feb. 23—Kid Arcelli, LaSpezia.....L 10
Mar. 10—Gustave Etter, Geneva .....D 10
Mar. 18—Luis Romero, Valencia .....L 10
Apr. 7—Otello Belardinelli, Perugia ....D 8
Apr. 13—Tino Cardinale, Florence .....D 12
(Italian bantam title)
June 12—Luis Romero, Madrid .....L 10
July 29—Marcel Mathieu, Nancy .....L 10
Oct. 4—Alvaro Nuvoloni, Verona.....L 12
(Italian bantam title)
Nov. 14—Gianni Zuddas, Cagliari .....L 10
Dec. 23—Otello Belardinelli, Ancona....D 8

1951

Mar. 28—Peter Keenan, Paisley.....L 10
May 9—Eddie Carson, Glasgow.....L 10
July 18—Kid Arcelli, Terni.....W 10
Sept. 8—Kid Andre, Tunis.....D 10
Oct. 24—Caliostro Etter, Terni.....W 10

1952

Feb. 16—Enzo Ganadu, Sassari.....W 10
Mar. 5—Ilario Tanelli, Firenze.....W 8
Apr. 28—Alvaro Nuvoloni, Terni.....W 12
(Italian bantam title)
June 7—Gianni Zuddas, Cagliari.....L 10
Sept. 6—Gianni Zuddas, Cagliari.....L 12
(Italian bantam title)
Oct. 15—Peter Keenan, Paisley.....KO 5
Oct. 26—Luigi Fasulo, Naples .....L 10

1953

Feb. 24—Sammy McCarthy, London.....L 10
Mar. 23—Jake Tuli, Newcastle.....L 10
Aug. 26—Roy Ankarah, Porthcawl.....L 10
Sept. 5—Altidoro Polidori, Rome.....L 8
Nov. 9—Jean Sneyers, Liege.....L 10

1954

Mar. 11—Pietro Rollo, Cagliari.....L 10
July 19—Bobby Sinn, Sydney.....L 12
Aug. 16—Kevin James, Sydney.....L 12
Sept. 3—Bruce Cole, Brisbane.....KO 10
Sept. 13—Bert O'Keeffe, Sydney.....W 12

1955

Jan. 26—Hilaire Pratesi, Marseilles.....L 10
Feb. 11—Flaviano Ciancarelli, Rieti.....D 8
Apr. 8—Altidoro Polidori, Rieti.....D 8
May 25—David Oved, Tel-Aviv.....L 8
June 8—Salomon Aroch, Tel-Aviv....KO 4
Oct. 1—Letterio Petilli, Milan.....L 8
Oct. 24—Cherif Hamia, Tunis.....L 10

RAY FAMECHON

96-10-2

French Featherweight

Born. Sous-le-Bois-Maubeurge, Nov. 8, 1924. (34-4)

1944

Nov. 12—M. Marechal, Paris .....KO 4
Nov. 19—Elouard, Paris .....KO 2
Dec. 17—Cadoret, Paris .....KO 5

1945

Jan. 7—Salvatore, Paris .....KO 3
Jan. 14—M. Tassart, Paris .....KO 4
Jan. 28—G. Favre, Maubeuge .....KO 3
Feb. 25—G. Maton, Paris .....W 10
Apr. 19—Jo Parisis, Paris .....W 10
May 13—G. Perez, Croix-Berny .....W 10
June 3—L. Fernandez, Marseilles .....W 10
June 24—Roger Tison, Croix-Berny ....KO 9
July 22—P. Renucci, Paris .....W 10
Sept. 9—Pit Dam, Maubeuge.....KO 3
Sept. 19—P. Dogniaux, Paris .....W 12

1946

Jan. 1—K. Lauwers, Paris .....KO 2
Jan. 13—Ion Sandu, Paris .....KO 2
Jan. 31—Jo Parisis, Rouen .....KO 9
Feb. 26—Danny Webb, London .....W 10
Mar. 29—G. Vignes, Paris .....W 10
Apr. 15—Ben Duffy, Nottingham .....W 10
June 10—Roger Tison, Marseilles .....W 12
Sept. 20—Paul Renucci, Paris .....W 10
Oct. 4—Battling Hai, Paris .....W 10
Oct. 28—Tom Smith, London .....L 8
Nov. 17—Louis Orsini, Paris .....KO 12
Dec. 8—Tommy McGlinchey, Notting..KO 9

1947

Mar. 16—Gino Bondavalli, Paris ------KO 5
Mar. 29—Josef Preys, Brussels ---------W 10
Apr. 28—Ronnie Clayton, Manchester---W 10
May 27—Al Phillips, London ---------LF 8
Aug. 29—Bert Jackson, Brighton -------KO 4
Sept. 21—Renilo Pasotti, Paris ---------W 10
Oct. 27—Alfredo Cecconi, Paris-------KO 1
Oct. 31—Bernard Dodin, Le Mans------KO 6
(French featherweight title)
Nov. 19—Josef Preys, Brussels ---------W 10
Dec. 9—Frank Williams, Nottingham --W 10

1948

Jan. 26—Kid Dussart, Paris ----------W 10
Feb. 3—Josef Preys, Charleroi---------W 10
Feb. 26—Sadok Bari, Paris ----------W 10
Mar. 22—Ronnie Clayton, Nottingham---W 15
(European featherweight title)
Apr. 4—W. Fusaro, Lille----------W 10
May 23—Kid Dussart, Brussels ---------L 10
June 2—Leandre Mateos, Bordeaux-----W 10
June 18—Guiseppe Fusaro, Geneva------W 10
July 5—Al Phillips, London ---------W 8
Nov. 6—Salmoron, Brussels ----------KO 2
Nov. 20—Jean Machterlinck, Charleroi--W 15
(European featherweight title)
Dec. 6—Tommy Burns, Nottingham---KO 7
Dec. 14—Alvaro Cesarini, Rome---------W 10

1949

Feb. 1—Antonio Fenoy, Amiens ------KO 7
Feb. 7—Johnny Molloy, London --------W 10
May 8—Leandre Mateos, Evreux -----KO 8
May 18—Franck Hermal, Bordeaux -----W 10
May 26—Luigi Male, Rome ----------W 10
July 5—Jean Richard, London --------W 10
Aug. 7—Djilali Bouaziz, Algiers ------W 10
Oct. 17—Jean Mougin, Paris----------W 10
Nov. 15—Ronnie Clayton, Manchester --W 15
(European featherweight title)
Dec. 11—Bouadjemi Mokhfi, Algiers-----W 10

1950

Feb. 2—Bernard Pugh, Liverpool ------W 10
Mar. 17—Willie Pep, New York----------L 15
(world featherweight title)
Apr. 8—Tony Longo, Waterbury ------W 8
Apr. 17—Charley Riley, St. Louis ------W 10
July 29—Luis de Santiago, Madrid ----KO 3
(European featherweight title)
Oct. 30—Dick Howard, Montreal---------W 10
Dec. 1—Archie Devino, New York ----KO 7
Dec. 15—Glen Flanagan, New York -----W 10

1951

Jan. 10—Charley Riley, St. Louis-------W 10
Mar. 6—Eddie Burgin, Cincinnati--KO by 2
Apr. 10—Eddie Burgin, Cincinnati------W 10
May 21—Jacques Dehaye, Paris---------KO 7
June 28—Alvaro Cerasini, Milan---------KO 13
(European featherweight title)
Sept. 13—Ernesto Formenti, Milan------D 10
Oct. 14—Francis Bonnardel, Lille-------W 10
Nov. 14—Roger Bruneau, Toulouse----KO 8
Dec. 17—Juan Padilla, Paris----------W 10

1952

Feb. 9—Jean Sneyers, Brussels---------D 10
Mar. 9—Jean Machterlinck, Lille------W 10
Mar. 31—Jean Labalette, Paris---------W 10
Apr. 21—Ronnie Clayton, Nottingham-KO 5
(European featherweight title)
June 9—Roy Ankarah, Nottingham----W 15
July 3—Emilio Marconi, Rome---------KO 8
Sept. 21—Hanania Bohbot, Casablanca-KO 6
Oct. 9—Nello Barbadoro, Milan-------KO 4
(European featherweight title)
Nov. 3—Edgard Delannoit, Liege ------W 10

1953

Jan. 17—Jean Sneyers, Brussels---------W 10
Feb. 9—Percy Bassett, Paris------KO by 4
Sept. 17—Jean Labalette, Paris----------W 10
Oct. 17—Jean Sneyers, Brussels----------L 15
(European featherweight title)
Nov. 3—Sammy McCarthy, London-----W 10
Nov. 15—Jean Labalette, Douai----------W 10
Nov. 21—Morlay Kamara, Angers---------W 10
Dec. 11—Jacques Dumesnil, Paris-------W 10

1954

Jan. 30—Marc Cuneo, Oran----------W 10
Feb. 19—Jacques Bataille, Amiens------W 10
Apr. 18—Pierre Lablette, Dunkirk------W 10
May 2—Altidoro Polidori, Rome------KO 4
June 12—Marcel Ranvial, Dunkirk------KO 9
July 10—Mohammed Chickaoui, Algiers-W 10
Sept. 20—Jean Sneyers, Paris----------KO 3
(European featherweight title)
Oct. 25—Sandy Saddler, Paris------KO by 6

1955

Jan. 8—Jean Bichot, Abidjan---------KO 7
Jan. 29—Sergio Milan, Milan----------W 15
(European featherweight title)
Feb. 19—Duilio Loi, Milan----------L 10
Apr. 24—Aldo Pravisani, Marseilles-----W 10
May 27—Billy Kelly, Dublin----------W 15
(European featherweight title)
Oct. 9—Bobby Ros, Lyons ----------W 10
Nov. 3—Fred Galiana, Paris---------KO by 7
(European featherweight title)

BRUCE FARTHING

Australian Light-Heavyweight

1953

Mar. 2—Vic Morgan, Sydney----------KO 3
Mar. 23—Roy Carroll, Sydney----------KO 6
May 15—Pat Kenny, Melbourne----KO by 6
June 22—Sigi Formella, Sydney-----KO by 5
July 27—Sigi Formella, Sydney--------KO 7
Nov. 13—Ray Miller, Sydney----------KO 2
Dec. 12—Carlo Marchini ,Newcastle-----W 12

1954

Aug. 26—Chappie Godfrey, Leichhardt KO 3
Sept. 16—Alf Webb, Leichhardt---------KO 4
Nov. 24—Alf Webb, Sydney----------W 10
Dec. 7—Eddie Clancy, Auckland------KO 5
Dec. 26—Peter Day, Auckland--------KO 9

1955

Mar. 5—Johnny Halafihi, Stratford----KO 10
Apr. 23—Owen Moase, Hamilton---------W 12
Nov. —Joveci Bau, Hastings------KO by 7
Dec. 7—Johnny Halafihi, Auckland-KO by 6

MARIO FAVERZANI

Italian Middleweight

1953

May 22—Valere Benedetto, Toulon--KO by 7
July 11—Franco Rizzotti, Novara--------W 10
Sept. 5—Stefano Bellotti, Rome----------L 10

1954

Feb. 24—Mario Salvoldi, Milan----------L 8
Mar. 9—Angelo Idi, Rome----------W 6
Mar. 18—Bruno Bernardinello, Rome----L 8
Apr. 8—Gino Campagna, Venice--------L 8
Nov. 5—Angelo Idi, Milan----------W 6
Nov. 19—Armand Coullebaud, Geneva---L 10
Dec. 26—Yves Boglione, Cremona--------W 8

1955

Jan. 30—A. Ponceblanc, Cremona-------W 10
Feb. 14—Angelo Idi, Roccabianca--------W 6
Feb. 27—Eddie Kindermans, Cremona--W 8
Mar. 19—Bruno Tripodi, Cremona--------W 10
Apr. 22—Harry Mino, Cremona---------W 8
Apr. 23—Dante Madella, Pavia--------KO 5
June 25—A. Ponceblanc, Maderno--------W 8
July 4—Ponce Blanc, Maderno----------W 8
July 13—Carlo Mola, Cremona----------KO 3
Dec. 2—Leo Starasch, Milan----------W 10

HUGH FERNS

Greenock, Scotland, Heavyweight
(Won Scottish amateur heavyweight championship, 1951)

1951

Oct. 20—Len Brown, Glasgow----------W 6

1952

Feb. 26—Jack McVicar, London-----KO by 1
Mar. 25—Frank Elrington, Edinburgh---W 6
Sept. 22—Len Brown, Manchester-------W 3
*Oct. 27—Pat Brennan, Manchester ----KO 1
*Oct. 27—Harold Lamb, Manchester ----KO 1
Nov. 3—Alex Roman, Newcastle--------W 6
*Both bouts same night.

1953

Jan. 21—Mick Diamond, Belfast--------KO 5
Feb. 20—Frank Walshaw, Greenock------W 6
Mar. 12—Joe Bygraves, Liverpool--------L 6
Apr. 1—Bob Watson, Belfast----------KO 5
Apr. 20—Jack Hobbs, London----------KO 1
May 12—Ron Harman, London----------L 6
Oct. 26—Jack Hobbs, Nottingham------WF 2

1954

Feb. 20—John Lyttle, Belfast.....L 8
Mar. 29—Simon Templar, Huddersfield..W 8
June 1—Ron Harman, London.....L 6

1955

May 2—Peter Aldridge, Newcastle.....D 6
June 13—Dick Richardson, Cardiff.....WF 5
Oct. 8—Garnett Denny, Belfast.....KO 4

SERAPHIN FERRER, France

SERAPHIN FERRER

19-2

French Lightweight Champion

Born, Tlemcen, Algeria, August 5, 1931. Competed for France in 1952 Olympiad in Helsinki; eliminated in first lightweight series by A. Zasukhin of Russia.

1953

(16-1)

Nov. 23—Ali Ouraou, Paris.....KO 1
Dec. 11—Louis Pitiot, Paris.....W 6
Dec. 22—Angel Colussa, Paris.....KO 2

1954

Jan. 2—Bernard Michel, Paris.....KO 2
Jan. 14—Ray Falkner, Paris.....W 8
Feb. 13—Rene Bolivia, Paris.....KO 5
Feb. 24—Andre Scotto, Paris.....KO 2
Mar. 4—Maurice Girod, Paris.....KO 5
Mar. 26—Simon Perillat, Paris.....KO 3
May 13—Lucien Meraint, Paris.....KO 6
July 12—Ray Souply, Henin-Leitard.....KO 3
Sept. 20—Jo Janssens, Paris.....W 8
Oct. 21—Louis van Hoeck, Paris.....KO 6
Nov. 8—Auguste Caulet, Paris.....KO 13
(French lightweight title)
Dec. 10—Jose-Maria Godoy, Algiers...KO 2

1955

Jan. 31—Paddy DeMarco, Paris.....KO 5
Apr. 24—Percy Bassett, Paris.....KO by 10
Sept. 11—Ray Souply, Vichy.....KO 5
Sept. 26—Johnny Butterworth, Paris...KO 8
Oct. 27—Al Brown, Paris.....KO 7
Nov. 26—Duilio Loi, Milan.....L 15
(European lightweight title)

FRANCO FESTUCCI

Italian Middleweight

41-1-2
(23-1)

Born, Rome, May 10, 1931.

1951

June 26—E. Scandelli, Milan.....KO 2
July 21—V. Benassi, Valdarne.....WF 4
Aug. 2—A. Brenci, Florence.....W 6
Sept. 29—Gino Rossi, Rome.....W 8
Dec. 13—M. Belkacem, Paris.....KO 2
Dec. 20—R. Sansonnet, Paris.....KO 2

1952

Jan. 10—Said Khelfa, Paris.....D 8
Jan. 19—J. Alazard, Paris.....W 6
Feb. 9—Rene Baillie, Paris.....KO 2
Feb. 25—Claude Courtois, Paris.....KO 5
Mar. 5—Orfeo Menenghini, Firenze...KO 4
Apr. 3—Mohamed ben Allem, Rome..KO 2
Apr. 12—Tino Pierluigi, Rome.....W 8
June 4—Tino Pierluigi, Milan.....W 8
July 3—Gaston Chambraud, Rome....KO 2
July 28—Jules Bouquet, Rome.....KO 2
Sept. 13—Gilbert Stock, Rome.....W 8
Nov. 26—Ahmed Boulgroune, Milan....KO 6
Dec. 17—Serge Barthelemy, Milan.....KO 2
Dec. 26—Mario Salvoldi, Milan.....W 10

1953

May 22—Tino Albanese, Milan.....KO 10
June 20—Jacques Royer-Crecy, Milan....W 10
June 27—Marcel Garcia, Rome.....KO 2
July 12—Constant Alcantara, Rome.....W 10
Aug. 12—Said Khelfa, San Remo.....W 10
Sept. 29—Emile Delmine, Rome.....KO 3
Oct. 9—Don Ellis, Rome.....W 10
Nov. 15—Henri Entringer, Milan.....W 10

1954

Jan. 27—Christian Lunaud, Milan.....W 10
Feb. 15—Stanis Pasek, Rome.....KO 5
Feb. 25—Georges Norel, Rome.....W 10
Mar. 3—Michel Aubignat, Milan.....W 10
May 2—Alex Buxton, Rome.....KO 7
Sept. 3—Richard Armah, Rome.....KO 7
Sept. 23—Jean Corhay, Rome.....W 10
Dec. 13—Andre Verburgh, Rome.....KO 2

1955

Jan. 19—Gaston Meulebrouck, Milan...KO 6
Mar. 3—Stan Pasek, Turin.....KO 7
Apr. 6—Jan Hagenaar, Rome.....KO 1
June 9—Mickey Laurent, Rome.....W 10
Aug. 3—Hans Stretz, Rome.....KO by 3
Nov. 15—Vict. Olivares, Barcelona.....KO 4
Nov. 30—Jesus Martinez, Barcelona....KO 6
Dec. 26—Jean Ruellet, Milan.....D 10

ALBERT FINCH

London (Croydon), England,
Light-Heavyweight

Born. May 16, 1926.

Began boxing in 1945 and through 1952 engaged in 74 bouts; won 57, drew 4, lost 12, no contest 1. For complete early record see 1954 and 1955 Ring Record Book.

1953

Feb. 16—Johnny Barton, London.....W 8
Mar. 20—Gerhard Hecht, Berlin....KO by 8
Apr. 26—Charles Colin, St. Nazaire.....W 10
May 18—Wim Snoek, London.....L 10
Sept. 8—Dennis Powell, Oswestry.....L 10
Oct. 6—Jimmy Davis, London.....W 8
Oct. 13—Arthur Howard, London.....D 8
Oct. 20—Dave Williams, London.....KO 7
Nov. 3—Billy Dean, London.....KO 5

1954

Feb. 23—Joe Bygraves, London.....W 8
Mar. 23—Arthur Howard, London.....KO 8
May 18—Marcel Limage, London.....KO 9
Nov. 9—Alex Buxton, Birmingham KO by 8
(British light heavyweight title)

1955

Oct. 4—Fred Powell, London.....D 8
Oct. 29—Charles Colin, St. Nazaire.....W 10

IVANO FONTANA

23-9-7

Italian Light-Heavyweight Champion

Born, Lucca, November 23, 1926.

(11-6)

1950

Jan. 14—Gaboardi, Rome .....KO 2
Jan. 28—Bottarelli, Rome .....KO 5
Feb. 12—Fornaca, San Remo .....KO 5
Apr. 8—Sconfietti, Perugia .....W 8
June 20—Sconfietti, Milan .....KO 5
July 6—Ives Boglione, Cagl ari .....KO 2
Aug. 9—Jean Wanes, Cagliari .....W 8
Aug. 31—Martin Hansen, Copenhagen...W 8
Nov. 8—George Royer, Rome.....KO 3
Dec. 9—Baby Day, Rome.....D 10

1951

Jan. 25—Baby Day, Lucca.....W 10
Feb. 16—Georges Royer, Geneva.....D 10
Apr. 5—Giovanni Manca, Rome.....W 10
June 9—Alessandro D'Ottavio, Rome...W 10
June 24—Gino Campagna, LaSpezia.....L 12
(Italian middleweight title)

July 11—Gilbert Stock, Bologna.....W 10
Nov. 19—Jan de Bruin, Rotterdam.....KO 8
Dec. 26—Claude Ritter, Milan.....KO 6

1952

Jan. 6—Jean Wanes, San Remo.....KO 8
Feb. 22—Antonio Soldevilla, Milan.....L 10
May 1—Gino Campagna, Lucca.....KO 9
(Italian middleweight title)
June 4—Bobby Dawson, Milan.....D 10
Aug. 16—Serge Barthelemy, San Remo.W 10
Oct. 2—Bobby Dawson, Rome.....L 10
Dec. 3—Widmer Milandri, Forli.....D 12
(Italian middleweight title)

1953

Mar. 4—Dagomar Martinez, Montevideo .....KO by 5
Apr. 18—Rafael Merentino, Buenos Aires .....KO by 4
Sept. 27—Serge Barthelemy, Lucca.....L 10
Nov. 18—Marcel Limage, Brussels.....W 10
Dec. 4—Franz Szuzina, Munich .....D 10

1954

Mar. 30—Yolande Pompey, London.....L 10
May 13—Charles Colin, Milan.....D 10
June 21—Giovanni Alfonsetti, Rome.....W 10
Sept. 5—Proclaimed Italian light-heavyweight champion by Italian Boxing Federation.
Sept. 14—Alex Ceremonia, Lucca.....W 10
Nov. 13—Simon Ayankin, Milan.....W 8
Dec. 11—Jimmy King, Milan.....KO by 8

1955

Mar. 25—Gustav Scholz, Berlin.....KO by 5
May 21—Lorenzo Rocci, Milan.....KO 12
June 9—Yolande Pompey, Birmingham KO by 6
Aug. 6—Serge Barthelemy, Pistoria.....D 10

PAT FORD

21-5

Australian and British Empire Lightweight Champion

(162)

Born, Orange, May 11, 1931. (As an amateur, lost only two of 84 bouts.)

1951

May 25—Gordon Meredith, Dubbo.....W 12
July 2—Charley Ward, Sydney.....KO 2
July 19—Charley Dunn, Dubbo.....KO by 4
Oct. 15—Ted Dillon, Sydney.....KO 2
Dec. 3—Mickey Anlezark, Sydney.....KO 8

1952

June 13—Jackie Ryan, Brisbane.....KO 7
June 23—Charley Dunn, Sydney.....KO 7
July 25—Dave Landers, Brisbane.....KO 4
Sept. 12—Gordon Meredith, Brisbane...KO 5
Oct. 3—Alfie Clay, Brisbane.....KO 4
Oct. 31—Eric Boon, Brisbane .....KO 4
Nov. 24—Ray French, Sydney.....KO 6

1953

Feb. 13—Ray Fitton, Melbourne.....KO 5
Mar. 9—Joe McEntee, Sydney.....KO 1
May 8—Frank Flannery, Melbourne...KO 10
(Australian lightweight title)
July 24—Jackie Ryan, Melbourne.....KO 10
(Australian lightweight title)
Aug. 28—Frank Johnson, Melbourne.....W 15
(British Empire lightweight title)
Oct. 9—Frank Johnson, Melbourne...KO 13
(British Empire lightweight title)
Dec. 11—Augustin Argote, Melb'ne KO by 4
Nov. 13 - Ivor Germain 1954 Melbourne W 12

Feb. 26—Augustin Argote, Melbourne...W 12
Apr. 9—Ivor Germain, Melbourne.....L 15
(British Empire lightweight title)
July 2—Ivor Germain, Melbourne.....W 15
(British Empire lightweight title)

1955

Mar. 21—Lahouari Godih, Sydney.....L 12
May 2—Don McTaggart, Sydney.....KO 12
May 30—Lahouari Godih, Sydney.....LF 8
June 8—Announced retirement from boxing.

HANS FRIEDRICH

German Heavyweight

1952

June 15—Hannes Scherbaum, Dortmund.W 6
Aug. 1—Klaus Helfrich, Berlin.....W 6
Nov. 2—Hans Strelecki, Dortmund.....D 6

1953

Mar. 2—Franco Cavicchi, Bologna.....D 8
Mar. 6—Wilson Kohlbrecher, Hamburg.D 6
Apr. 27—Franco Cavicchi, Bologna.....D 8
May 31—Bobby Warmbrunn, Meppen..KO 6
July 5—Herbert Weise, Berlin.....D 6
Aug. 23—Piet Wilde, Lingen.....D 8
Sept. 13—Bernard, Bielefeld .....KO 5
Oct. 10—Piet Wilde, Bruges.....L 10
Dec. 5—Hans Strelecki, Cologne.....KO 2

1954

Jan. 22—Willi Besmanoff, Berlin.....W 8
Apr. 26—Baby DeVoogd, Rotterdam.....W 10
May 8—Karel Sys, Wuppertal.....L 10
July 2—Clair Redmond, Dusseldorf...KO 4
Aug. 21—Jack Scheberries, Hollywood...L 10
Sept. 27—Rex Layne, Salt Lake C....KO by 5

1955

Jan. 20—Charley Powell, Los Angeles...L 10
Feb. 26—John McFalls, Hollywood.....L 10
Feb. 8—George Harrison, Cheyenne..KO 6
Mar. 10—Pat McMurtry, Tacoma....KO by 3
Mar. 29—Gene Thompson, Phoenix.....W 10
May 29—Howard King, Reno.....L 10
July 12—Bo Willis, Miami Beach.....W 8
Aug. 2—Dan Vanderford, Miami Beach .....KO 1
Aug. 16—Ken Hammer, Miami Beach....L 10
Aug. 30—Ken Hammer, Miami Beach....L 10
Nov. 6—Marcel Limage, Dortmund.....W 8
Nov. 25—Hugo Salfeld, Hamburg.....KO 3
Dec. 26—Heinz Seelisch, Iserlohn.....W 8

MATT FULTON

Glasgow, Scotland, Featherweight

1954

Oct. 26—Peter Masters, Leith.....KO 3

1955

Jan. 22—Sammy Cosgrove, Belfast.....W 4
Feb. 14—Teddy Baker, Dundee.....KO 2
Mar. 17—Dave Welsh, Glasgow.....KO 2
Apr. 22—Alf Cottam, Leith.....KO 3
May 10—Don Martin, Glasgow.....KO 5
June 2—Sammy Odell, Glasgow.....W 8
June 30—Malcolm Ames, Glasgow....KO by 3
July 22—Jim Fisher, Dublin.....KO 4
Sept. 14—Tommy Higgins, Glasgow.....KO 3
Oct. 8—John McNally, Belfast.....KO 7
Nov. 3—Charley Tucker, Paisley.....W 8

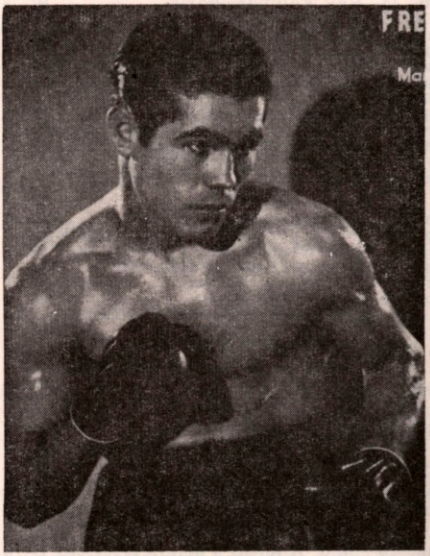

FRED GALIANA, Spain

FRED GALIANA

54-10-5

(Exuperancio Galiana)

European Featherweight Champion

Born, Quintara de la Orden (Toledo), June 11, 1931.

(30-0)

1951

Feb. 28—F. Mir, Barcelona W 8
Mar. 28—J. Serrano, Barcelona W 8
Apr. 4—A. Gonzales, Barcelona D 8
May 5—J. Mir, Las Palmas W 8
May 23—J. Mir, Barcelona W 8
June 8—F. Cresnir, Las Palmas W 8
July 20—J. Mir, Barcelona L 8
Aug. 2—A. Ruiz, Barcelona W 8
Aug. 29—Leyton Lewis, Barcelona KO 4
Sept. 19—E. Gaunadu, Barcelona KO 6
Oct. 7—T. Gonzalo, Barcelona W 10
Nov. 13—F. Guillo, Barcelona W 8

1952

Jan. 23—Antonio Ruiz, Barcelona D 8
Feb. 6—F. Gonzalo, Barcelona KO 9
Feb. 28—J. Santos, Barcelona KO 5
Apr. 16—Jose Carmona, Barcelona L 10
May 21—J. Mir, Barcelona W 8
June 18—Rudi Langer, Barcelona L 8
July 9—Jose Carmona, Barcelona KO 7
Aug. 6—Modesto Ascenzio, Barcelona W 8
Aug. 24—Manuel Garcia, Saragossa L 8
Sept. 17—Jesus Aguerri, Barcelona W 8
Oct. 5—Jesus Tamarit, Barcelona W 8
Dec. 10—Luis Romero, Barcelona W 10
Dec. 31—Jose Hernandez, Alicante L 12
(Spanish featherweight title)

1953

Feb. 18—Manuel Dominguez, Barcelona KO 3
Mar. 4—Manolo Garcia, Barcelona D 10
Mar. 18—Georges Mousse, Barcelona W 8
Apr. 22—Luis Romero, Barcelona L 8
May 24—Jean Machterlinck, Mataro W 10
Aug. 5—Rudi Langer, Barcelona W 8
Sept. 2—Bobby Ros, Barcelona D 10
Nov. 19—Bobby Ros, Barcelona L 10

1954

Feb. 16—Juan Crespi, Mallorca D 8
Feb. 27—J. Lazaro, Barcelona KO 5
Mar. 13—Jacinto Santin, Barcelona KO 5
Mar. 24—Pedro Paris, Barcelona W 8
Mar. 31—Juan Crespi, Barcelona W 8
May 12—D. Capparos, Barcelona L 10
June 28—Emilio Orozco, Madrid KO 3
July 24—C. Beraza, Madrid W 10
Aug. 7—Leon Marquez, Madrid KO 6
Aug. 17—Al Young, Madrid KO 9
Aug. 26—Andre Scotto, Madrid KO 5
Sept. 4—Peter Chito, Madrid KO 10
Oct. 21—Mohamed Omari, Paris KO 6
Oct. 28—Jacques Bataille, Paris KO 3
Nov. 21—Mohamed Chickaoui, Paris L 8
Dec. 2—Lucien Meraint, Paris KO 6

1955

Jan. 19—Angel Garcia, Barcelona KO 9
(Spanish lightweight title)
Feb. 2—Robert DiMayo, Barcelona KO 5
Feb. 12—Ray Falkner, Narbonne KO 6
Feb. 20—Jacques Dumesnil, Marseilles KO 7
Feb. 26—Juan Crespi, Madrid KO 7
Mar. 13—Louis Carrara, Marseilles KO 7
Apr. 2—Louis Cabo, Brussels KO 5
Apr. 27—Jean Sneyers, Brussels KO 5
May 11—Carmelo Beraza, Barcelona KO 1
(Spanish lightweight title)
June 8—Francis Bonnardel, Barcelona KO 3
June 25—Jo Janssens, Madrid KO 5
July 15—Albert Muller, Barcelona KO 5
July 29—Sammy Bonnici, Madrid W 10
Aug. 31—Jimmy Black, Madrid W 10
Sept. 10—Sammy Bonnici, Madrid W 10
Nov. 3—Ray Famechon, Paris KO 7
(European featherweight title)
Nov. 17—Jo Janssens, Brussels W 10
Nov. 29—Juan Alvarez, Antwerp W 10
Dec. 14—Eric Peters, Barcelona KO 4

FELICE GALLO

14-9-5

(6-1)

Born, St. Severo, February 8, 1926.

Italian Lightweight

1953

Mar. 10—Silvio Roteglia, Milan D 8
Mar. 20—Mario Rosellini, Milan W 8
Apr. 17—Mario Calcaterra, Milan W 8
May 8—Franco Antonini, Milan D 8
June 20—Bruno Visintin, Milan L 6
July 26—Gaetano DiLuccia, Bari W 8
Aug. 12—Giovanni Paini, San Remo D 8
Aug. 23—Franco Antonini, Spoleto L 8
Sept. 9—Benito Saoncelli, Milan KO 5
Sept. 27—Silvio Roteglia, Legnano D 8
Nov. 7—Gaetano DeLucia, Bari L 10
Nov. 16—Julien Staccini, San Savero W 8
Dec. 18—Elio Busetto, Milan KO 4
Dec. 30—Franco Rosini, Milan L 8

1954

Mar. 4—Julien Staccini, Meausoleil W 10
Mar. 14—Emilio Orozco, Madrid L 8
Mar. 21—Vincent Moragues, Madrid W 8
Apr. 10—Gaetano DeLucia, Milan KO 6
May 10—Ray Souply, Marcinelle D 8
July 8—Marcello Padovani, Ancona L 8
Aug. 13—Giuseppe Marotto, San Remo L 8
Sept. 8—Franco Ciccarelli, Rome KO by 3
Dec. 7—Reno Viarengo, Pavia LF 7

1955

Feb. 25—Luciano Giusti, Leghorn KO 3
Mar. 19—Kid le Noir, Sansevero W 8
June 2—Carlo Poli, Foggia KO 4
Aug. 1—Remo Viarengo, Busto Arsizio KO 6
Dec. 17—Walter Sarti, Milan W 6

GIANCARLO GARBELLI

37-2-5

(14-0)

Italian Welterweight

Born, Milan, October 4, 1931.

1952

Nov. 7—Luciano Giusti, Milan W 6
Dec. 3—Giuseppe Gramegna, Milan KO 3
Dec. 26—Marcello Giordanella, Milan W 6

1953

Jan. 16—Giorgio Fedi, Milan KO 3
Feb. 11—Albert Geoffroy, Milan W 6
Mar. 6—Walter Cozzani, Milan KO 5
Mar. 20—Enzu Ganadu, Milan KO 5
Apr. 2—Walter Sarti, Milan W 6
Apr. 17—Martin Goma, Milan W 8
July 23—Sergio Cpiriani, Milan W 6
Sept. 2—Mario Rosellini, Milan D 8
Sept. 27—Julien Staccini, Milan W 8
Oct. 24—Giuseppe Gramegna, Como W 6
Nov. 21—Albert Boris, Como W 8
Dec. 10—Renato Matteotti, Milan KO 3
Dec. 30—Giovanni Paini, Milan W 8

1954

Jan. 8—Franco Rosini, Milan W 10
Jan. 20—Mario Rosellini, Milan D 10
Feb. 6—Gaetano DeLucia, Milan W 8
Feb. 19—Ray Souply, Milan W 10
Mar. 14—Willi Swoboda, Como KO 4
Apr. 10—Ernesto Formenti, Milan L 8
Apr. 30—J. Hernandez, Milan KO 1
May 22—Karl Pinsdorf, Luino KO 4
June 5—Guy Gracia, Milan D 10
June 23—Robert DiMayo, Milan W 8
July 16—Andre Gonnet, Milan KO 6
Aug. 1—Marcello Padovani, St. Vincent D 8
Sept. 10—Edouard Ptak, Milan KO 8
Oct. 9—Marcello Padovani, Parma KO 6
Nov. 5—Albert Muller, Milan KO 8
Nov. 24—Al Brown, Milan W 8

1955

Jan. 19—Alby Tissong, Milan W 10
Feb. 25—Jacques Prigent, Milan W 10
Mar. 16—Rene Lacaze, Milan W 8
Mar. 30—Morlay Kamara, Milan W 10
May 22—Bruno Visintin, Milan W 10
June 9—Gilbert Ussin, Milan W 10
July 2—Duilio Loi, Milan L 15
(Italian and European lightweight titles)
Aug. 20—Freddi Teichmann, Salsomaggiore W 10
Sept. 13—Gerd Muller, Milan KO 4
Oct. 1—Peter King, Milan KO 5
Dec. 6—Benny Nieuwenhuizen, London D 10
Dec. 17—Valere Benedetto, Milan W 10

MANOLO GARCIA

Spanish-Moroccan Lightweight

Born, Talifa, April 15, 1929.

1951

Jan. 10—Diaz, Casablanca KO 6
Feb. 28—Gustavino, Rabat W 10
Apr. 7—Ramdane, Casablanca L 10
May 5—Gustavino, Casablanca W 10
June 30—Abes, Casablanca KO 5
July 7—Georges Mousse, Casablanca L 10

July 13—P. Chico, Tangiers.....W 10
Aug. 31—Dominges, Tetuan.....W 10
Nov. 3—Terrones, Casablanca.....KO 4

1952

Jan. 25—M. Abad, Ceuta.....KO 4
Feb. 2—Mac Kuneo, Casablanca.....W 10
May 10—Theo Medina, Casablanca.....W 8
June 27—J. Mir, Madrid.....W 10
July 5—B. Ramdane, Casablanca.....KO 3
Aug. 6—Kim Navarro, Barcelona.....W 8
Aug. 24—Jose Galiana, Saragossa.....W 8
Sept. 3—Hans Schomig, Barcelona.....W 8
Oct. 5—Luis Romero, Barcelona.....L 10
Dec. 7—Roger Bruneau, Casablanca..KO 3

1953

Jan. 22—Lucien Meraint, Barcelona...KO 6
Feb. 4—Andre Scotto, Barcelona.....KO 4
Feb. 19—Jose Hernandez, Barcelona.....D 12
(Spanish featherweight title)
Mar. 4—Jose Galiana, Barcelona.....D 10
Mar. 22—Mohamed Chickaoui, Paris.....L 10
Apr. 11—Hanania Bohbot, Casablanca..NC 10
June 13—Georges Mousse, Madrid.....W 10
July 5—Jesus Aguerri, Madrid.....W 10
Aug. 22—Rudi Langer, Madrid.....KO 5
Sept. 30—Roy Ankarah, Madrid.....NC 10

1954

Mar. 21—Juan Crespi, Barcelona.....W 8
Apr. 8—Kim Navarro, Barcelona.....KO 9
Apr. 21—Bobby Ros, Barcelona.....W 8
July 24—Emilio Orosco, Madrid.....KO 8
July 31—Al Young, Alicante.....W 8
Aug. 26—Jacinto Santin, Madrid.....KO 4
Sept. 11—Bobby Ros, Madrid.....W 8
Nov. 18—Louis Carrara, Paris.....D 10
Dec. 16—Henri Authier, Paris.....KO 7

1955

Jan. 19—Bobby Ros, Barcelona.....W 8
Feb. 2—Jacinto Santin, Barcelona.....KO 6
Feb. 12—Jean Archambault, Narbonne.KO 3
Feb. 28—Cherif Hamia, Paris.....L 8
Mar. 13—Jean Dubois, Marseilles.....KO 5
Apr. 9—Jacques Bataille, Perpignan.....D 10
Apr. 24—Saad Moussa, Paris.....L 8
June 1—Jose Hernandez, Barcelona.....L 12
(Spanish featherweight title)
June 25—Ray Souply, Madrid.....W 8
July 15—Giuseppe Marotta, Madrid....KO 10
July 29—Jacques Bataille, Madrid.....W 10
Aug. 12—Andre Clabec, Madrid.....KO 3
Aug. 22—Tony Lopez, Madrid.....KO 6
Sept. 10—Jesus Aguerri, Madrid.....WF 7
Nov. 17—Ray Souply, Brussels.....KO 6
Nov. 28—Aime Devisch, Gand.....W 10
Dec. 17—Jo Janssens, Brussels.....W 10

JACK GARDNER

Market Harborough, England, Heavyweight
Born, November 6, 1926.

1948

*Dec. 6—Hugh O'Reilly, Harringay....KO 1
*Dec. 6—Billy Edwards, Harringay....KO 1
*Dec. 6—Ronnie Raynor, Harringay..KO 1
*All bouts same night; won novice tournament.

1949

Jan. 31—Nick Fisher, Leicester.....KO 5
Feb. 7—Matt Hardy, Harringay.....KO 1
Mar. 1—Les Pam, Reading.....KO 2
Mar. 14—Gene Fowler, Northampton...KO 1
Mar. 29—Johnny Morkus, Earls Court KO 4
Apr. 11—Bill Brennan, Nottingham....KO 1
Apr. 18—Tom Brown, Birmingham.....KO 1
May 3—Frank Ronan, Earls Court.....KO 3
June 13—Ken Shaw, Leicester.....KO 7
June 27—Charley Collett, Slough.....KO 2
July 5—Vern Escoe, Olympia.....KO by 5
July 15—Frank Walker, Reading.....KO 4
July 21—Prosper Beck, Grimsby.....KO 2
Sept. 6—Nisse Andersson, Harringay..KO 5
Oct. 11—Robert Eugene, Harringay...KO 5
Oct. 31—Stephane Olek, Leicester.....W 8

1950

Feb. 13—Vern Escoe, Leicester.....L 8
June 10—Robert Eugene, Norwich.....KO 3
July 17—Johnny Williams, Leicester.....W 10
Nov. 14—Bruce Woodcock, Earls Court.KO 10
(British Empire heavyweight title)

1951

Mar. 27—Jo Weidin, Earls Court.....W 15
(European heavyweight title)
June 5—Cesar Brion, White City.....L 10
Sept. 23—Hein ten Hoff, Berlin.....L 15
(European heavyweight title)

1952

Mar. 11—Johnny Williams, Earls Court..L 15
(British and Empire heavyweight titles)

1953

Dec. 8—Uber Bacilieri, Harringay.....KO 7

1954

Apr. 26—Ansel Adams, Leicester.....W 10
Nov. 8—Frank Bell, Leicester.....KO 6
Dec. 19—Lucien Touzard, Manchester KO 3

1955

June 6—Johnny Williams, Nottingham.KO 5
Dec. 13—Kitione Lave, Birmingham.....W 10

CLIFF GARVEY

Irish Middleweight Champion
Born, Dundalk, Ireland, September 24, 1929.

1950

Feb. 14—Ashi Nikoi, London.....KO by 4
Oct. 4—Bob Gillespie, Belfast.....L 4
Dec. 23—Jim Stewart, Belfast.....KO 5

1951

Feb. 17—Bob Gillespie, Belfast.....W 6
Mar. 31—Bertie Dunlop, Belfast....KO by 2
June 9—Jackie Hughes, Belfast.....L 6
Oct. 31—Billy Hamilton, Belfast.....W 6
Nov. 28—Bob Burns, Belfast.....WF 4
Dec. 12—Bertie Dunlop, Belfast.....D 6

1952

Jan. 9—Johnny King, Belfast.....WF 3
Jan. 16—Bob Burns, Belfast.....W 6
Mar. 12—Bob Gillespie, Belfast.....L 6
Mar. 26—Jackie Mitchell, Belfast.....L 6
Apr. 9—Bob Burns, Belfast.....W 6
Apr. 19—Pat McAllister, Belfast...KO by 5
Aug. 8—Jackie Mitchell, Dublin.....W 6
Oct. 25—Bertie Dunlop, Belfast.....D 8
Nov. 8—Victor Simpson, Belfast.....W 8

1953

Jan. 31—Reuben Blairs, Belfast.....W 8
Feb. 21—Fred Armstrong, Belfast.....L 8
Mar. 4—Sonny Quinn, Belfast.....L 8
Mar. 18—Jimmy Quinn, Belfast.....KO 4
Apr. 4—Vic Sampson, Belfast.....W 8
Apr. 25—Sonny Quinn, Dundalk.....W 8
May 9—Joe Quinn, Belfast.....L 8
July 29—Jimmy Quinn, Belfast.....W 8
Oct. 31—Johnny King, Belfast.....KO by 2
Nov. 14—Jackie Bell, Belfast.....KO by 2

1954

Jan. 16—Bert Dunlop, Belfast.....L 8
Jan. 23—Bob Burns, Belfast.....W 8
Apr. 24—Bill Cochrane, Belfast.....KO 5
June 26—Bill Cochrane, Belfast.....L 8
Sept. 18—Bob Gillespie, Belfast.....W 8

1955

Mar. 19—Mickey Doherty, Belfast...KO by 5
Apr. 2—Bob Gillespie, Belfast.....W 8
Apr. 28—Alan Dean, Liverpool.....KO by 1
May 28—Al Crawford, Belfast.....KO 5
July 22—Joe Quinn, Dublin.....W 12
(vacant Irish middleweight title)
Dec. 3—Bob Gillespie, Belfast.....L 8

NAZZARENO GIANELLI

33-14-8 (6-4)

Italian Flyweight
Born, Padova, February 9, 1925.

1944

Apr. 23—Novolini, Milan.....D 6
May 24—Campagna, Rho.....KO 4
July 9—Novoloni, Milan.....W 6

1945

July 16—Gallipoli, Novara.....W 6
July 28—Chiappari, Milan.....W 6
Aug. 12—Fattori, Rome.....W 6
Sept. 2—Tino Cardinale, Como.....D 6
Nov. 18—Bitetto, Milan.....W 6
Dec. 23—Kid Martino, San Remo.....W 6

1946

Apr. 5—Luis Fernandez, Geneva.....L 10
Apr. 15—Nardecchia, Milan.....W 10
Apr. 26—Tino Cardinale, Vigevano.....W 6
Oct. 14—Fiorini, Verona .....KO 1

1947

Mar. 28—Belardinelli, Verona .....L 10
Sept. 18—Cattaneo, Udine .....D 6
Dec. 13—Solinas, Sassari.....L 10

1948 10-3-3

Jan. 19—Scotti, Milan.....W 6
Jan. 26—Mainardi, Pavia.....W 6
Feb. 23—Luis Fernandez, Paris.....L 10
Mar. 8—Francis Bonnardel, Paris.....D 10
July 27—Peratici, Milan .....W 8
Aug. 25—Schettino, Pesaro.....W 8
Sept. 15—Guido Ferracin, Genes.....L 10

1949 14-5-4

Jan. 3—Norman Tennant, Dundee..KO by 2
May 3—Schettino, Milan .....W 6
May 28—Marcel Mathieu, Milan.....W 8
Nov. 20—Louis Skena, Paris.....KO by 5

1950 16-7-4

Feb. 1—Benito Fattori, Milan .....W 8
May 6—Marcel Mathieu, Nancy.....L 10
June 24—Charles Bohbot, Casablanca....L 10
Sept. 10—Belardinelli, Vigevano .....W 12
(Italian flyweight title)
Nov. 8—Charles Bohbot, Casablanca....D 10

1951 18-9-5

Jan. 31—Otello Belardinelli, Milan.....D 12
(Italian flyweight title)
Mar. 13—Henry Carpenter, London.....W 8
Apr. 13—Bernard Celestini, Paris.....W 10
June 18—Ennio Luigi Aroldi, Cremona..W 12
(Italian flyweight title)
Dec. 22—Belardinelli, Ancano .....L 12
(Italian flyweight title) 21-10-6

1952

July 30—Gaudenzio Garutti, Milan....KO 6
Oct. 4—Giuseppe Mastrangelo, Savona.W 8
Oct. 21—Otello Belardinelli, Lodi.....W 12
(Italian flyweight title)
Nov. 6—Bernard Celestini, Geneva.....W 10

1953 25-10-6

Feb. 10—Jake Tuli, London.....KO by 6
Oct. 4—Letterio Petilli, Milan.....D 8
Oct. 21—Robert Mouginot, Milan.....W 8
Dec. 18—Louis Skena, Geneva.....L 15
(European flyweight title) 26-12-7

1954

Mar. 10—Giuseppe Mastrangelo, Milan..W 8
Apr. 10—Franco Lombardozzi, Milan....W 12
(Italian flyweight title)
July 31—Renato Denti, Genoa.....W 8
Aug. 14—Hilaire Gaviano, Hyeres.....D 10
Sept. 10—Terry Allen, Milan.....W 15
(vacant European flyweight title)
Dec. 7—Jake Tuli, London.....KO 4

1955 31-12-8

Mar. 8—Dai Dower, London.....L 15
(European flyweight title)
June 1—Roger Busata, Varese.....KO 2
July 27—Hilaire Gaviano, Milan.....KO 5
Aug. 10—Little Cezar, Manila.....KO by 2

JOHNNY GLEESON

Australian Featherweight

1946

Jan. 12—Jimmy Hogg, Sydney .....L 6
Oct. 26—Les Morgan, Sydney .....W 4

1947

Mar. 22—Billy Ford, Melbourne .....D 4
July 30—Eddie Barton, Sydney .....W 4
Aug. 6—Colin Roy, Sydney.....W 4
Aug. 7—Ron Dale, Leichhardt .....KO 1
Aug. 18—Russ Woods, Sydney .....L 6
Sept. 1—Colin Roy, Sydney .....W 6
Sept. 26—Toby Russell, Brisbane .....KO 8
Oct. 10—George Kennedy, Brisbane KO by 9

1948

Jan. 29—Ken Beech, Leichhardt .....W 6
Feb. 7—Art Jacobsen, Melbourne.....L 8
Feb. 12—Billy Roberts, Leichhardt....KO 8
Feb. 20—George Kennedy, Brisbane KO by 6
May 8—Tony Hall, Newcastle .....W 8
June 8—Ted Simpson, Sydney .....KO 5
June 15—Eddie Barton, Sydney .....W 8
June 25—Rod Parsons, Brisbane.....L 12
Aug. 9—Don O'Sullivan, Sydney .....W 8
Aug. 11—Colin Roy, Sydney .....KO 6
Nov. 1—George Beck, Sydney.....D 10
Dec. 6—George Beck, Sydney.....W 10

1949

Jan. 17—Taffy Hancock, Sydney.....W 12
Jan. 28—Billy Herbert, Melbourne.....LF 8
Mar. 7—Jimmy McFadden, Sydney.....D 12
May 14—Ron Holmes, Leichhardt .....KO 3
May 28—Pat Martell, Leichhardt.....KO 4
June 16—Jimmy Hogg, Leichhardt .....W 12
June 30—Ray Haggett, Leichhardt.....KO 8
Aug. 9—Don O'Sullivan, Sydney.....W 8
Aug. 11—Colin Roy, Sydney.....KO 6
Oct. 20—Keith Francis, Leichardt.....L 12
Nov. 25—Ray Coleman, Leichhardt.....L 12

1950

Oct. 28—Pat Martell, Leichhardt.....KO 3
Nov. 4—Eddie Marks, Sydney.....L 10
Nov. 9—Mickey Roberts, Leichhardt...W 12
Nov. 23—Taffy Hancock, Leichhardt...NC 6

1951

Mar. 15—Taffy Hancock, Leichhardt....L 12
May 2—Rod Cutter, Leichhardt.....W 12
May 17—Mickey Roberts, Leichhardt....W 12
May 31—Ron Wilson, Leichhardt.....KO 4
July 19—Jimmy Hogg, Leichhardt.....KO 11
Aug. 17—Dickie O'Sullivan, Brisbane...W 12

1952

Sept. 27—Max Murphy, Sydney .....W 8

1953

Nov. 16—Alan Ritchie, Sydney.....L 10
Nov. 28—Alan Ritchie, Newcastle.....D 10
Dec. 7—Russell Sands, Sydney.....L 8

1954

Jan. 15—Teddy Rainbow, Melbourne....W 12
Jan. 29—Teddy Rainbow, Melbourne..KO 5
Feb. 12—Barry Hatcher, Melbourne.....L 12
Mar. 15—Peter Elston, Sydney.....KO 8
Aug. 27—Mannie Chapman, Wingham....L 10
Sept. 20—Gordon Bell, Sydney .....L 10

1955

Feb. 21—Johnny Charlton, Subiaco.....L 12
Apr. 16—Bindi Jack, Broken Hill.....KO 11
June 6—Max Murphy, Sydney.....L 12

LAHOUARI GODIH

French-Algerian Lightweight 33-3-2 (8-1)

Born Oran, April 29 1929.

1950

Dec 9—Costa, Oran.....KO 7

1951

Apr. 4—Simoes, Oran.....KO 5
July 9—B. Ramdan, Oran.....D 10
Nov. 2—A. Robinet, Rueil.....W 8
Nov. 23—A Medjene, Paris.....D 6
Dec 15—L Prunet, Paris.....W 8
Dec. 25—L Chapel, Paris.....W 6

1952

Jan. 5—R. Falkner, Paris.....W 8
Jan. 24—E. Carapezzi, Paris.....W 8
Feb. 2—Camara Bamba, Abidjan.....W 10
Feb. 23—G. de Luccia, St. Denis.....W 10
Mar. 7—Umberto del Carlo, Geneva....W 8
Apr. 5—M. Havanassian, Oran.....KO 7
Sept. 13—A. Dominquez, Oran.....KO 3
Nov. 3—Frank Hermal, Paris .....W 8
Nov. 18—Guy Gracia, Paris .....KO by 4
Dec. 23—Sylvain Therouse, Paris.....KO 6

1953

Jan. 20—Guy Gracia, Paris.....W 10
Feb. 1—Gerard Laurent, Lille.....W 8
Feb. 9—Hanania Bohbot, Oran.....W 10
Feb. 23—Andre Benatar, Paris.....W 8
Sept. 3—Allan Tanner, Copenhagen.....W 8
Sept. 17—Theo Nollet, Paris.....W 10
Oct. 3—Taki Ziyaris, Istanbul.....W 10
Oct. 17—Rene Bolivia, Casablanca.....W 10
Nov. 17—Frank Hermal, Paris.....W 10

1954

Jan. 8—Jorgen Johansen, Copenhagen..L 10
Mar. 5—Roger Dambele, Abidjan.....W 10
Apr. 7—Gerry Smyth, Glasgow.....KO 3
May 6—Ramon Dabrowski, Paris.....W 8
Oct. 8—Osmane Cisse, Abidjan.....L 10
Dec. 5—Robert Dimayo, Abidjan.....KO 3

1955

Mar. 21—Pat Ford, Sydney W 12
Apr. 22—Jackie Ryan, Brisbane W 12
May 30—Pat Ford, Sydney WF 8
Dec. 6—Jean Santanbien, Paris KO 7
Dec. 11—Jo Janssens, Brussels W 10
Dec. 13—Johnny Butterworth, London W 10

DAVID GOGOTYA

South African Bantamweight

(Complete record unavailable)

1953

Mar. 13—Shaik Osman, Durban W 10
May 23—Shaik Osban, Durban W 10
Nov. 6—Jake Tuli, Durban KO by 7

1954

Mar. 5—Kid Dynamite, Durban KO 3
Apr. 17—Panama Flash Zondi, Jo'burg KO 7
May 5—Enoch Nhlapo, Durban KO by 7
June 10—Jerry Moloi, Durban KO by 3
Oct. 14—Roy Paine, Liverpool WF 2
Nov. 19—George Lamont, Blackpool KO 4
Dec. 3—Johnny Haywood, Blackpool KO 3
Dec. 9—Laurie McShane, Liverpool KO 5

1955

Jan. 31—Mickey O'Sullivan, London KO 3
Feb. 11—Tommy Higgins, Blackpool W 8
May 5—Ietterio Petilli, Milan L 8
June 6—Percy Lewis, Nottingham KO 5
June 28—Alvaro Cerasini, Rome KO by 1
July 19—Jimmy Cardew, London L 10
Aug. 13—George O'Neill, Belfast KO 4
Oct. 7—Elijah Mokone, Durban KO by 1

STAR GONY

Filipino Lightweight

(Complete record unavailable)

1953

Sept. 6—Somdez Yontrakit, Bangkok KO by 5
Nov. 1—Somdez Yontrakit, Bangkok W 10
Dec. 6—Usman Sorndaeng, Bangkok W 10

1954

Aug. 20—Milton Ross, Manila W 12

1955

Feb. 13—Young Luna, Ginggog W 10
June 15—Milton Ross, Manilla KO 6
Aug. 19—Flashy Sebastian, Manila KO 7
Sept. 13—Abel Donnell, Honolulu W 10
Oct. 4—Leonard Gaines, Honolulu W 10
Nov. 1—Bobby Sanders, San Jose KO 10
Nov. 21—Jorge Macias, San Jose W 10
Dec. 5—Jorge Macias, San Jose W 10

JOSE GONZALES

Spanish Heavyweight Champion

Amateur champion of Spain, 1950.

1951

Jan. 31—Luis Diana, Barcelona KO 3
Feb. 4—Erich Jahn, Barcelona W 8
Apr. 4—Antonio Folgado, Barcelona KO by 2
Apr. 21—Eric Jahn, Barcelona D 8
May 30—Antonio Folgado, Barcelona W 8
Dec. 22—Julian Humanes, Terrassa D 8

1952

June 4—Jose Mancisidor, Barcelona KO 2
Aug. 18—Santa Eulalia, Barcelona KO 10 (Spanish heavyweight title)
Oct. 25—Alejandro Arteche, Bilbao D 12 (Spanish heavyweight title)
Nov. 19—Santa Eulalia, Barcelona W 12 (Spanish heavyweight title)

1953

Feb. 14—Hans Motzelt, Berlin KO 2
Mar. 1—Heinz Titze, Berlin ND 8
July 23—Ramon Martinez, Barcelona W 8
Oct. 13—Jack Hobbs, London KO by 8

1954

Mar. 5—Willi Besmanoff, Berlin D 8
July 11—Willi Hoepner, Dortmund KO by 6
Oct. 13—Santa Eulalia, Barcelona KO 4 (Spanish heavyweight title)
Nov. 27—Charles Colin, St. Nazaire KO by 5

1955

Mar. 8—Randy Turpin, London KO by 7
Aug. 22—Louis Dominico, Madrid KO 3
Sept. 9—Willi Besmanoff, Berlin L 8
Oct. 7—Brian London, Manchester KO by 3
Dec. 10—Emile Vidal, Paris L 8

TERRY GOODING

12-1

Cardiff, Wales, Light-Heavyweight

As amateur, won A.B.A. middleweight title in 1952, and competed for Great Britain in Helsinki Olympiad, eliminated in second series by B. Nicoloff of Bulgaria.

(1-1)

1954

May 24—Mick Endley, Cardiff W 6
July 19—Ken Wittey, Cardiff KO 3
Aug. 30—Ron Duncombe, Cardiff W 6
Oct. 4—Ken Millsom, Cardiff W 8
Oct. 19—Tony Dove, London W 6

1955

Jan. 10—Tommy Hill, Cardiff W 8
Feb. 14—Johnny Smith, Epsom WF 4
Feb. 28—Al Allotey, London W 8
Mar. 15—Eric Ludlam, Birmingham W 8
Apr. 18—Brian Anders, Cardiff W 10
June 3—Johnny Barton, Manchester WF 5
June 13—Ron Crookes, Cardiff W 8
Oct. 10—Ken Rowlands, Cardiff KO by 6 (Vacant Welsh light-heavy title)

47-7-5

GORDON GOODMAN

Bournemouth, England, Lightweight

Barn, Christchurch, England, June 11, 1927.

(7-2)

1949

Sept. 16—Tony Penpraze, Bournemouth W 4
Oct 6—Charley Trigg, Bournemouth KO 3
Oct 10—Johnny Organ, Cheltenham W 4
Nov 15—Dennis Ford, Bournemouth KO 3
Dec 21—Tony Penpraze, Plymouth W 6
Dec. 27—Teddy Larkham, Bournemouth W 6

1950

Feb. 10—Mickey Flanagan, Blackpool W 6
Mar. 2—Jim Gifford, Liverpool KO 3
Mar. 20—Tony Brazil, Bournemouth W 6
Mar. 30—Tommy Daly, Liverpool KO 4
Apr. 13—Pat Kelly, Leith W 8
Apr. 20—Johnny Hazel, Liverpool W 8
May 15—Jimmy Trotter, Sunderland KO 4
May 22—Roy Coote, Weston W 8
June 8—Roy Sharples, Liverpool W 8
July 5—Freddie Smith, Sunderland W 8
Aug. 2—Freddie Smith, Sunderland D 8
Sept. 12—Llew Miles, Bournemouth W 8
Oct. 30—Freddie Smith, Leeds W 10
Nov. 27—Roy Coote, Bournemouth W 8
Dec. 8—Johnny Hazel, Blackpool D 10

1951

Jan. 8—Ronnie Latham, Walworth W 8
Jan. 16—Freddie Smith, Streatham W 8
Jan. 29—Allan Tanner, Leeds L 8
Feb. 26—Johnny Hazel, Leeds WF 6
Apr. 9—Johnny Hazel, Leeds L 8
May 15—Laurie Buxton, Brighton KO by 1
Sept. 3—Des Garrod, Bournemouth W 8
Nov. 19—Roy Coote, Derby W 8
Nov. 29—Johnny Hazel, Bristol WF 6

1952

Jan. 15—Ron Cooper, Marylebone W 8
Jan. 28—Tony McTigue, Derby KO 4
Feb. 4—Billy Elliott, Preston W 8
Feb. 18—Ricky McCulloch, Wembley L 8
Mar. 3—Des Garrod, Shepherds Bush W 8
Apr. 4—Owen Trainor, Manchester D 8
Apr. 18—Tommy O'Neill, Manchester W 8
May 2—Stan Parkes, Manchester W 8
Sept. 11—Allan Tanner, Preston W 8
Dec. 8—Al Brown, Leeds W 8
Dec. 19—Al Brown, Blackpool W 10

1953

Jan. 9—Allan Tanner, Blackpool W 10
Jan. 23—Johnny Mahlangu, Blackpool W 10
Feb. 13—Allan Tanner, Blackpool W 10
Apr. 11—Ted Ansell, St. Austell W 8
June 1—Al Brown, Newport L 8
July 18—Roy Coote, Falmouth W 10
Aug. 29—Johnny van Rensburg, Jo'burg D 10

1954

Inactive

1955

Jan. 28—Ken Regan, Blackpool D 8
May 23—Freddie King, Bournemouth W 8
June 9—Allan Tanner, Liverpool L 8
June 16—Ray Corbett, Liverpool W 8
Aug. 4—Alby Tissong, Sheffield W 8
Aug. 20—Allan Tanner, Portsmouth W 8
Sept. 19—Freddie King, London KO 5
Sept. 26—Stan Skinkiss, Newcastle W 10
Oct. 25—Bola Lawal, Bournemouth W 8
Nov. 28—Frank Johnson, Leeds W 10
Dec. 26—Duilio Loi, Milan KO by 6

GUY GRACIA

28-9-2

French-Algerian Lightweight

Born, Oran, February 24, 1923.

(6-0)

1951

Jan. 16—Maugin, Paris W 6
Feb. 13—S. Tichoi, Paris KO 4
Feb. 24—W. Lembgen, Sarregmines W 6
Mar. 3—J. Kieny, Paris W 6
Mar. 17—R. Bolivia, Paris D 10
Apr. 28—L. Abdallah, Paris W 8
May 19—Louis Orsini, Paris W 8
June 12—Louis Carrara, Paris W 10
Oct. 22—Louis Carrara, Paris L 8
Oct. 28—Robert DiMayo, St. Ouen W 10

1952

Jan. 18—Said Belhout, Gentilly W 8
Feb. 5—A. Chautard, Meaux W 10
Feb. 29—Jacques Bouhier, Villejuif W 10
Mar. 26—R. Merle, Paris W 10
Apr. 25—Lahouari Godih, St. Denis L 10
June 18—Said Belhout, Paris W 10
Nov. 9—Kid le Noir, Paris KO 5
Nov. 18—Laouri Godih, Paris KO 4
Nov. 29—Roland Mounier, Paris KO 6
Dec. 13—Gerard Laurent, Paris W 10
Dec. 23—Sauveur Chiocca, Paris W 10

1953

Jan. 20—Lahouari Godih, Paris L 10
Feb. 24—Jacques Bouhier, Gentilly W 10
Mar. 10—Marcel Merle, Paris W 10
Mar. 27—Mario Ciccarelli, St. Etienne L 10
June 15—Leandre Mateos, Tarbes W 10
July 4—Rene Bolivia, Lutece W 10
Oct. 24—Robert DiMayo, Melum W 10
Nov. 3—Raymond Dumoutier, Paris KO 8

1954

June 5—Giancarlo Garbelli, Milan D 10
June 16—Ernesto Formenti, Milan KO 8
Sept. 6—Eddie James, Montreal W 10
Sept. 20—Jose Morrell, Montreal W 10
Nov. 15—Brian Kelly, Montreal L 10

1955

Feb. 10—Moussa Saad, Paris L 10
Mar. 30—Duilio Loi, Milan L 10
Apr. 21—Louis Carrara, Paris L 10
June 3—Frank Johnson, Manchester L 10
Nov. 15—Dave Charnley, London W 10

PADDY GRAHAM

Belfast, Ireland, Lightweight

1953

Dec. 26—Tommy Bleeks, Belfast KO 1

1954

Jan. 9—Gerry O'Neill, Belfast KO 7
Mar. 27—Leo McCutcheon, Belfast KO 2
Apr. 17—Emrys Jones, Belfast W 8
Oct. 16—Billy Ferguson, Belfast KO 2
Oct. 30—Tommy Cavan, Belfast KO 5
Dec. 1—John Ward, Belfast KO 4

1955

Jan. 1—Dick Knox, Belfast KO 2
Jan. 15—Johnny Delmore, Belfast W 8
Feb. 26—Al Sharpe, Belfast W 10
Mar. 26—Gerry Smyth, Belfast L 12
(N. Ireland lightweight title)
May 28—Bob Raglan, Belfast KO 3
June 4—Cyril Evans, Belfast KO 2
July 4—Stan Skinkiss, Newcastle L 8
Sept. 2—Leo Molloy, Manchester KO 7
Oct. 8—Bob Kilpatrick, Belfast KO by 6
Oct. 29—Peter Cobblah, Belfast L 8
Nov. 14—Billy Cobb, Newcastle W 8
Nov. 26—Andy Monahan, Belfast KO 3

ANDRE GRANET

17-6-6

French Featherweight

Born, Limoges, September 26, 1925.

(3-3)

1952

Mar. 1—Rene Mathieu, Limoges W 6
Mar. 15—Jean Dumas, Vichy W 6
Apr. 11—Henri Civita, Toulouse D 6
June 11—Georges Barrier, Paris D 6
Oct. 31—Robert Tartari, Limoges W 8
Dec. 20—Moyse Perez, Limoges KO 3

1953

Feb. 6—Kader Kossairi, Limoges W 8
Apr. 2—Pierre Richaud, Bordeaux KO by 3
Apr. 10—Louis Nocera, Limoges W 8
May 16—Domingo Pique, Luchon W 10
June 5—Ahmed ben Zahia, Limoges L 10
Oct. 10—Domingo Pique, Limoges L 10
Nov. 8—Lucien Domer, Limoges D 8

1954

Jan. 15—Henri Civita, Limoges W 8
Apr. 2—Bernard Lambert, Limoges W 8
June 13—Jean Remorini, Marseilles W 8
Sept. 30—Pierre Pace, Paris KO by 2
Nov. 14—Robert Tartari, Limoges KO 9
Dec. 4—Andre Meraint, Paris D 10
Dec. 23—Louis Poncy, Limoges L 10

1955

Feb. 18—Jean Simondi, Limoges KO by 4
Mar. 5—Henri Corbanese, Paris W 10
Mar. 22—Belaid Meslem, Paris W 10
Apr. 15—Jacques Lesseine, Limoges KO 6
May 7—Francesco Torrecilla, Tours D 10
May 19—Louis Poncy, Limoges W 10
Oct. 28—Jacques Lemeunier, Limoges W 10
Nov. 24—Pierre Stanzack, Limoges W 10
Dec. 9—Francis Bonnardel, Limoges D 10

SYD GREB

Liverpool, England, Lightweight

Born, January 11, 1932.

1953

July 2—George Gill, Liverpool W 4
July 9—Jackie Robinson, Liverpool KO 4
July 23—Wally Barkas, Liverpool KO 3
July 31—Tommy Mason, Liverpool W 6
Oct. 1—Billy Cobb, Liverpool W 6
Oct. 8—Jeff Walters, Liverpool W 8
Oct. 30—Jeff Walters, Blackpool KO 1
Nov. 27—Bola Lawal, Blackpool L 8
Dec. 4—Bola Lawal, Blackpool W 8

1954

Apr. 12—Bola Lawal, Preston L 8
May 27—Bola Lawal, Liverpool KO by 2
Oct. 4—Neville Tetlow, Newcastle W 8
Nov. 12—Emrys Jones, Blackpool W 8

1955

Jan. 31—Johnny Mann, Newcastle W 8
Feb. 21—Johnny Mann, Newcastle D 8
Mar. 3—Allan Tanner, Liverpool L 8
May 2—Stan Skinkiss, Newcastle L 8
June 13—Benny Chocolate, W. Hartlepl. W 8
July 21—Alby Tissong, Liverpool D 8

CLARRIE GROGAN

Australian Middleweight

1954

Aug. 2—Pedro Aquista, Sydney D 10
Aug. 30—Billy Woods, Sydney D 8
Oct. 25—Billy Woods, Sydney KO 4
Nov. 1—Billy McDonald, Sydney KO 2
Nov. 5—Sigi Formella, Brisbane KO 4
Nov. 8—Leo Brennan, Sydney W 10
Nov. 27—Joe Pompei, Melbourne D 12

1955

Mar. 14—Kev Clues, Sydney L 12
Apr. 6—Kev Clues, Leichhardt KO 5
Apr. 18—Ricardo Marcos, Sydney L 12
May 19—Ricardo Marcos, Leichhardt L 12
June 3—Joe Pompei, Brisbane W 12
Oct. 31—Luigi Coluzzi, Sydney L 12
Nov. 16—Carlo Marchini, Perth L 15
(vacant Australian light-heavy title)

HARRY GROGAN

Australian Middleweight

1954

Aug. 2—Jack Evans, Sydney KO 2
Aug. 23—Bill Collings, Sydney KO 4

Sept. 13—Kevin Moorehead, Sydney----KO 2
Sept. 20—Bobby Sanders, Sydney------KO 7
Oct. 11—Pedro Aquista, Sydney--------L 8
Nov. 27—Joe Damiani, Melbourne------KO 5
Dec. 6—Arnold Hamilton, Sydney----KO 6

1955

Jan. 24—Bill Blacka, Sydney----------KO 1
May 16—Percy Simpson, Sydney------KO 1
May 23—Phil Warren, Sydney----------KO 1
June 9—Ray Richards, Leichhardt-----KO 5
July 25—Pedro Aquista, Sydney-------KO 1
Sept. 12—Ricardo Marcos, Sydney--------L 12
Oct. 14—Franco Vescovi, Brisbane-----KO 7
Oct. 31—Luigi Coluzzi, Sydney----------L 12

JOHNNY HALAFIHI

Tongan Light-Heavyweight

8-1 (8-1)

1954

Apr. 12—Lex Maxton, Auckland--------KO 2
May 10—Albert Gall, Auckland--------KO 4
May 31—Doug Brown, Auckland-------KO 6
July 12—Rudy Crivic, Auckland--------KO 3
Dec. 7—Chub Keith, Auckland--------KO 6

1955

Jan. 24—Al Bourke, Auckland--------KO 9
Mar. 5—Bruce Farthing, Stratford-KO by 10
Aug. 9—Pran Mikus, Auckland--------KO 8
Dec. 7—Bruce Farthing, Auckland----KO 6

ALPHONSE HALIMI

French-Algerian Bantamweight

8-0 (7-0)

Born, Constantine, February 18, 1932.

1955

Sept. 26—Georges Lafage, Paris---------KO 1
Oct. 24—Felix Vanderdonckt, Tunis----KO 1
Nov. 5—Charles Vandeville, Paris------KO 1
Nov. 17—Jose Luis Martinez, Paris----KO 1
Nov. 26—Rino Stiaccini, Milan----------KO 2
Dec. 10—Stan Sobolak, Paris----------KO 1
Dec. 19—Jose Crespo, Tunis----------KO 6
Dec. 26—Letterio Petilli, Milan----------W 10

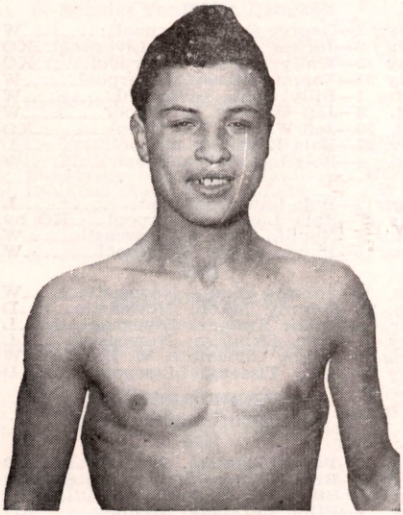

CHERIF HAMIA, France

CHERIF HAMIA

French Featherweight Champion

23-1 (13-1)

Born, Guergou, March 23, 1931.

1953

Nov. 27—Jean Demeurs, Paris----------KO 1
Dec. 17—Fernand Guillo, Paris --------KO 2

1954

Jan. 2—Robert Lefeuvre, Paris--------KO 2
Jan. 14—Robert Lenoir, Paris----------WF 3
Feb. 13—Roland LaMotte, Paris----------W 4
Feb. 24—Rene Collin, Paris----------KO 8
Mar. 17—Antoine Ciolfi, Paris----------KO 7
Mar. 26—Jacques Lesseine, Paris-------KO 7
Apr. 15—Andre Chretien, Paris----------W 8
May 13—Andre Younsi, Paris----------W 8
May 31—Salvatore Vangi, Paris---------KO 8
July 10—Jacques Batille, Algiers-------KO 9
Sept. 20—Altidoro Polidori, Paris--------W 8
Oct. 25—Aldo Pravisani, Paris ----------W 10
Nov. 22—Jacques Dumesnil, Paris------KO 10
(French featherweight title)
Dec. 10—Louis Cabo, Algiers--------KO by 1

1955

Jan. 17—Francis Bonnardel, Paris------W 10
Feb. 28—Manolo Garcia, Paris----------W 8
Mar. 15—Jacinto Santin, Marseilles----KO 5
Apr. 24—Altidoro Polidori, Marseilles-KO 9
June 27—Mohamed Chickaoui, Paris----KO 5
(French featherweight title)
Sept. 26—Rudi Langer, Paris----------W 10
Oct. 24—Amleto Falcinelli, Tunis--------W 10
Dec. 10—Robert Cohen, Paris----------KO 10

TAFFY HANCOCK

Australian Flyweight

1946

May 11—Dave Cunningham, Sydney ----W 4
May 25—Jimmy Hogg, Sydney ----------D 8
Sept. 30—Jim Thomas, Sydney --------KO 3
Oct. 10—Morrie Johnson, Sydney ------D 8
Oct. 17—Pat Tierney, Leichhardt ------KO 9

1947

Sept. 24—Pat Tierney, Sydney ----------KO 4
Oct. 20—Freddie Graham, Sydney ----WF 5
Nov. 14—Stumpy Butwell, Brisbane ---KO 3
Dec. —Val Newman, Brisbane -------KO 10

1948

Feb. 27—Mickey Hill, Brisbane ---------W 12
May 27—Mickey Hill, Brisbane ----------L 15
(Australian flyweight title)
Aug. 14—Des Joyce, Newcastle ---------KO 5
Oct. 28—Jimmy Hogg, Leichhardt -----W 12
Dec 3—Rod Parsons, Brisbane--------KO 11

1949

Jan. 17—Johnny Gleeson, Sydney--------L 12
May 5—Jimmy Hogg, Leichhardt--------L 12
June 9—Emile Famechon, Leichhardt --W 12
Sept. 9—Mickey Hill, Brisbane ---------W 12
Oct. 14—Rod Parsons, Brisbane----KO by 3
Nov. 21—Mickey Hill, Sydney----------KO 13
(Australian flyweight title)

1950

Jan. 31—Jimmy Pike, Sydney ----------W 12
Feb. 20—Mickey Hill, Sydney----------L 15
(Australian flyweight title)
June 9—Jimmy Laffin, Brisbane-------KO 12
July 3—Bob Scrivano, Sydney----------L 12
Nov. 23—Johnny Gleeson, Leichhardt--NC 6

1951

Mar. 15—Johnny Gleeson, Leichhardt---W 12
Apr. 26—Kevin James, Leichhardt-----KO 5
May 7—Baby Jacson, Sydney----------KO 4
June 8—Kev Hampton, Melbourne----KO 8
Aug. 31—Jimmy Laffin, Brisbane-------KO 13
(Australian flyweight title)
Dec. 21—Tanny Campo, Singapore--KO by 6

1952

Mar. 13—Jimmy Carruthers, Sydney KO by 7
July 28—Kev James, Sydney----------L 12
Sept. 19—Jackie Burke, Sydney--------KO 13
(Australian flyweight title)
Dec. 19—Bobby Sinn, Brisbane----------L 12

1953

July 24—Kid Dynamite, Brisbane--------L 12

1954

Mar. 20—Tanny Campo, Manila-----KO by 11
Aug. 12—Vince Blake, Leichhardt--------L 15
(Australian flyweight title)

1955

Feb. 26—Vince Blake, Broken Hill----KO 4
Mar. 4—Teddy Rainbow, Br. Hill-KO by 9
June 24—John Boney, Moree----------D 12
Oct. 22—Frankie Bennett, Br. Hill-------L 12

WERNER HANDKE

German Welterweight Champion

Born, Berlin, October 2, 1921. Began boxing professionally in 1946 and through 1950 engaged in 42 bouts; won 20; drew 17; lost 4; no decision 1.

1951

Jan. 22—Heinz Sander, Cologne --------W 8
Oct. 8—Karl Pinsdorf, Berlin ----------W 8

Nov. 2—Otto Domke, Hamburg.....W 6
Nov. 11—Karl Pinsdorf, Frankfurt .....W 8
Nov. 25—Antonio Monzon, Berlin.....W 8

1952

Jan. 18—Matthias Luyten, Berlin.....W 6
Feb. 1—Albert Muller, Hamburg.....KO 1
Mar. 21—Peppe DiJoanni, Berlin.....D 8
May 3—Horst Garz, Berlin.....D 8
June 14—Horst Garz, Kiel .....KO 1
July 20—Herbert Glaeser, Dortmund..KO 7
(German lightweight title)
Sept. 7—Fredi Teichmann, Berlin.....W 8
Nov. 19—Leo Starosch, Kiel .....W 12
(vacant German welterweight title)

1953

Jan. 16—Maurice Maury, Berlin.....WF 4
Feb. 15—Jorgen Johansen, Dortmund...W 8
Mar. 12—Jorgen Johansen, Copenhagen..W 10
May 7—Allan Tanner, Copenhagen.....L 10
Sept. 3—Jorgen Johansen, Copenhagen..D 15
(European lightweight title)
Oct. 2—Al Mobley, Berlin.....WF 4
Nov. 15—Ludwig Petri, Dortmund.....W 10
(German lightweight title)
Dec. 11—Auguste Caulet, Paris.....KO by 4

1954

Feb. 26—Helmut Hohmann, Stuttgart....L 10
Apr. 9—Ernst Zetzmann, Hamburg.....D 12
(German welterweight title)
June 20—Emil Koch, Wuppertal.....W 12
(German welterweight title)
Oct. 3—Helmut Hohmann, Cologne.....W 12
(German welterweight title)
Dec. 12—Siegfried Burrow, Dortmund...D 12
(German welterweight title)

1955

Feb. 11—Jack Subero, Berlin.....L 8
Oct. 2—Sauveur Chiocca, Paris.....L 10
Oct. 29—Duilio Loi, Milan.....L 10
Dec. 16—Benny Nieuwenhuizen,
Manchester .....KO by 8

JOHNNY HANKS

New Zealand Featherweight and Lightweight Champion

1953

Apr. 13—Morrie O'Sullivan, Auckland...W 6
May 25—Bob Broadhurst, Auckland.....W 6
July 20—Ray Ritchie, Auckland.....W 6
Aug. 3—Bob Broadhurst, Auckland.....W 6
Dec. 10—Ray Ritchie, Auckland .....KO 3
Dec. 17—Keith Francis, Auckland.....L 8

1954

May 17—Colin Shanks, Invercargill.....L 10
June 14—Lin Philp, Auckland.....KO 8
(vacant N. Z. featherweight title)

1955

Mar. 28—Johnny Wheeler, Dunedin.....L 10
Apr. 20—Colin Shanks, Invercargill.....W 10
May 16—Frank Wilson, Dunedin.....KO 13
(New Zealand lightweight title)
Aug. 8—Johnny Wheeler, Dunedin.....L 12

MARTIN HANSEN

Danish Middleweight

23-12-4
(6-0)

Born, Copenhagen, July 17, 1925.

As amateur, completed for Denmark in 1948 Olympiad in London; eliminated in second middleweight series by A. J. Escudie of France.

1949

Sept. 9—R. Fresnayes, Copenhagen....KO 3
Oct. 21—Georges Royer, Copenhagen....L 6
Nov. 18—Yrgo Piitulainen, Copenhagen.D 6

1950

Jan. 6—Ezzie Reed, Copenhagen.....W 6
Jan. 10—Adolfo Minetti, Helsinki.....KO 4
Feb. 4—Celestin Pierluigi, Copenhagen.W 8
Mar. 3—Mohamed ben Allen,
Copenhagen .....W 8
Aug. 31—Ivano Fontana, Copenhagen...L 8
Oct. 20—Smelders Dominique,
Copenhagen .....KO 6
Nov. 24—Chris Christensen, Copenhagen.L 8
(Danish middleweight title)

1951

Jan. 5—Arthur Acha, Copenhagen.....W 8
Mar. 2—Andre Schmitt, Copenhagen...W 8
Sept. 7—Christian Lunaud, Copenhagen.W 8
Oct. 19—Cyriel Alex, Copenhagen.....KO 5
Nov. 16—Jean Invernizzi, Copenh'n.....W 8

1952

Jan. 4—Young Bassin, Copenhagen...KO 5
Feb. 8—Chris Christensen, Copenhagen L 10
(Danish middleweight title)
Mar. 20—Louis Berthels, Copenhagen...W 8
Aug. 18—Michele Polo, Copenhagen...W 8
Sept. 18—Jimmy Lyggett, Copenhagen.KO 5
Oct. 17—Tino Albanese, Copenhagen....L 8
Dec. 5—Constant Alcantra, Gothenburg.D 6

1953

Jan. 16—Franz Szuzina, Copenhagen.....L 8
Mar. 12—Said Khelfa, Copenhagen.....W 8
May 7—Kit Pompey, Copenhagen.....W 8
Sept. 3—Freddie Teichmann,
Copenhagen .....W 8
Oct. 1—Gino Menozzi, Copenhagen....W 8
Oct. 23—Germinal Ballarin, Paris.....D 10

1954

Jan. 8—Constant Alcantara,
Copenhagen .....D 8
Mar. 19—Constant Alcantara, Copenh'n..W 8
July 2—Johnny Sullivan, Manchester..W 10
Sept. 9—Pat McAteer, Liverpool.....L 8
Oct. 25—Johnny Sullivan, Nottingham...L 10

1955

May 10—Terence Murphy, London.....W 10
May 31—Abe Quartey, London.....L 10
Sept. 2—Billy Ellaway, Manchester.....L 8
Oct. 8—Mike Holt, Johannesburg.....L 12
Nov. 12—Jimmy Elliott, Johannesburg...W 10
Dec. 6—Lew Lazar, London.....L 10

RON HARMAN

Brighton, England, Heavyweight

1952

Oct. 14—Sammy Clarke, Streatham ....KO 1
Nov. 4—Wally Curtis, Albert Hall.....W 6
*Nov. 24—Vic Hall, Watford .....KO 1
*Nov. 24—Con Young, Watford .....KO 1
*Nov. 24—Morrie Bush, Watford .....W 3
*All bouts same night; won heavyweight tournament.

1953

Jan. 27—Harry Painter, Watford.....KO 1
Feb. 10—Fred Powell, Streatham...KO by 1
Mar. 9—Morrie Bush, Nottingham.....KO 1
May 12—Hugh Ferns, Harringay.....W 6
Nov. 23—Len Bennett, Leicester.....KO 2
Dec. 8—Fred Powell, Harringay.....W 6

1954

Mar. 30—Joe Crickmar, Earls Court.....W 6
Apr. 26—John Lyttle, Leicester.....W 8
June 1—Hugh Ferns, White City.....W 6
July 30—Chuck Ross, Seattle.....D 6

1955

May 14—Bill Mathis, San Francisco....KO 1
June 6—Henry Cooper, Nottingham.KO by 7
Nov. 8—Peter Bates, Birmingham..KO by 4

LES HARRISON

Australian Lightweight

1953

Dec. 18—Reg King, Melbourne.....L 8

1954

Jan. 15—Ron Varcoe, Melbourne.....W 8
Feb. 12—Kev Calteaux, Melbourne.....L 10
Apr. 9—Con Robb, Melbourne.....W 10
Apr. 24—Ken Rushgrove, Melbourne.....W 10
Aug. 7—Johnny Wilson, Melbourne....W 10
Aug. 13—Laurie Barron, Melbourne....KO 4
Nov. 12—Frank Scott, Melbourne.....L 10
Nov. 27—Johnny Wilson, Melbourne....W 10

1955

Jan. 21—Carlo Castelli, Melbourne.....W 10
Feb. 3—Johnny Wilson, Dandenong....W 10
Feb. 24—Len Ermil, Kensington.....W 10
Mar. 2—Johnny Cooper, Kensington...W 10
Mar. 10—Len Ermil, Kensington.....L 10
Mar. 11—Brian Jordan, Collingwod....KO 5
Mar. 18—Ken Rushgrove, Collingswood..W 10
Mar. 31—Brian Membrey, Kensington....L 12

GUNTER HASE

German Welterweight

1953

Dec. 4—Eric Pregla, Berlin.....W 4

1954

Feb. 11—Horst Garz, Berlin.....W 4
Mar. 12—Heinz Wonneberger, Hanover..KO 2
June 10—Ernst Zetzmann, Berlin.....D 6

1955

Feb. 11—Siegfried Burrow, Berlin.....L 8
Mar. 25—Jean Ruellet, Berlin.....D 6
July 22—Helmut Hoehmann, Hamburg..KO 3
Sept. 9—Manuel Correa, Berlin.....W 8
Sept. 16—Siegfried Burrow, Hamburg.....W 8
Nov. 18—Bruno Marostegan, Berlin.....W 8

BARRY HATCHER

Australian Bantamweight

1951

Apr. 27—Ron Dale, Melbourne.....KO 3
May 25—Kid Ryan, Melbourne.....KO 1
June 2—Art Minter, Melbourne.....KO 5
July 21—Billy Street, Melbourne.....W 6
Aug. 17—Bullant Simms, Melbourne.....W 10
Sept. 22—Ted Nelson, Melbourne.....KO 2
Nov. 23—Abbie Tramby, Melbourne.....W 10
Dec. 21—Frank Hutchinson, Melbourne..W 10

1952

Feb. 1—Young Regan, Melbourne.....D 12
Feb. 22—Bob Scrivano, Melbourne.....W 12
Mar. 21—Kevin James, Melbourne.....W 12
Apr. 4—Young Regan, Melbourne.....KO 9
May 10—Young Milmo, Newcastle.....KO 3
May 30—Kevin James, Melbourne.....L 12
June 27—Trevor King, Melbourne...KO by 10

1953

May 23—Johnny Wheeler, Melbourne.....W 12
June 12—Kid Dynamite, Melbourne..KO by 2

1954

Jan. 22—Harold Piper, Melbourne.....W 8
Feb. 12—Johnny Gleeson, Melbourne...W 12
Mar. 12—Herb Pitman, Melbourne.....W 12
Apr. 10—Ken Wenman, Broken Hill....KO 11
May 8—Eddie Magee, Broken Hill..KO by 3

1955

Sept. 29—Gordon Bell, Collingwood.....W 12
Oct. 20—Harold Piper, Collingwood.....W 12

GORDON HAZELL

Bristol, England, Middleweight

Born, March 19, 1928.

1949

Oct. 17—Bill Thomson, London.....KO 2
Nov. 7—George Smith, Cheltenham...KO 2
Dec. 5—Eddie Webb, Cheltenham.....KO 6

1950

Jan. 9—Billy White, Cheltenham.....KO 6
May 1—Eric Thomas, Cheltenham.....KO 2
May 22—Geoff Heath, Abergavenny.....KO 6
June 26—Bob Cleaver, Weston.....KO 2
July 24—Maurice White, Swindon.....W 8
Sept. 5—Johnny Nuttall, Bristol.....D 8
Sept. 13—Ron Crookes, Swansea.....L 8

1951

Jan. 15—Michael Stack, Weston.....W 8
Feb. 27—Michael Stack, London.....W 8
Mar. 5—Koffi Kiteman, Cheltenham.....W 8
Mar. 19—Ron Pudney, Leicester.....W 8
Apr. 19—Arthur Raybould, Bristol.....KO 1
May 7—Ron Crogan, Bath.....W 8
May 28—Bos Murphy, Bristol.....W 8
June 25—Jackie Wilson, Bristol.....KO 3
Aug. 28—Ken Rowlands, Weston.....W 8
Sept. 17—Bruce Crawford, Newcastle.....L 8

1952

Mar. 31—Ron Grogan, Bristol.....KO 5
Apr. 28—Jeff Tite, Weston.....W 8
June 10—Joe Maseko, London.....W 10
July 8—Bruce Crawford, Bristol.....W 8
Oct. 7—Raj Folami, Bristol.....KO 5
Nov. 11—Jacques Royer-Crecy, London..W 10

1953

Jan. 19—Tino Pierluigi, Bristol.....KO 6
Feb. 10—Bobby Dawson, London.....L 10
Mar. 24—Bobby Dawson, London.....L 10
Apr. 20—George Dilkes, Bristol.....W 8
May 8—Johnny Sullivan, Manchester...W 10
May 27—Willie Armstrong, Glasgow....KO 10
June 18—Richard Armagh, Cardiff.....W 10
Oct. 20—Bobby Dawson, London...KO by 6
Dec. 6—Widmer Milandri, London....KO 5

1954

Feb. 16—Jean Corhay, London.....W 10
Mar. 12—Johnny Sullivan, Manch'r..KO by 12
May 17—Harry Mino, London.....W 18
June 1—Tiberio Mitri, London.....W 10
July 28—Tiberio Mitri, Rome.....KO by 6
Sept. 14—Johnny Sullivan, London..KO by 1
(vacant British middleweight title)

1955

Mar. 4—Les Allen, Manchester.....L 10
Mar. 29—Terence Murphy, London.....L 10
May 10—Lew Lazar, London.....L 10
June 4—Andre Drille, Granville.....L 10

EDDIE HEARN

London (Battersea), England, Heavyweight

As amateur won A.B.A. championship in 1952 and represented Great Britain in Helsinki Olympiad, losing to I. Koski of Finland in third series.

1953

Jan. 19—Jack Curran, Walworth.....W 6
Feb. 3—Vic Hall, Seymour Hall.....KO 3
Mar. 16—Dinny Powell, Walworth.....W 6
Apr. 28—Peter Toch, Earls Court.....L 6
May 11—Jack Darlington, Nottingham..W 6
*June 9—James Burrows, White City....W 3
*June 9—Joe Crickmar, White City.....W 3
Nov. 23—Frank Walker, Leicester...KO by 4
*Both bouts same night.

1954

Feb. 8—Cliff Purnell, Wembley.....W 8
Mar. 30—Fred Jackson, Earls Court.....KO 3

1955

Jan. 3—Terry McDonald, Walsall.....L 8
Mar. 15—Fred Powell, Streatham.....KO 10
May 5—Joe Bygraves, Liverpool..KO by 4
Sept. 12—Kitione Lave, W. Hartlepool
KO by 4

GERHARD HECHT

German Heavyweight and European Light-Heavyweight Champion

Born, Berlin, March 16, 1923.

1947

Knockouts: Raspe 4; H. Franke 1.
Won: Kohler 6.

1948

Knockouts: Hohne 2; Domagalla 2; Fritz Schmidt 6; Dietrich 1; Rohde 2.
Won: Campe 8.
Knocked out by: Oremek 2; Balzer 1; Stretz 2.

1949

Knockouts: Puhlmann 2; Kleimenhagen 5; Zabel 2; Titze 4.
Won: Oremek 8; Moltzelt 8.

1950

Apr. 2—Hans Stretz, Berlin.....D 12
(German middleweight title)
May 13—Herbert Kleinwachter, Berlin...D 12
(vacant German light-heavyweight title)
Aug. 20—Marcel Begeot, Berlin.....KO 6
Oct. 8—Rene Hauenstein, Berlin.....KO 2

1951

Jan. 19—Don Lee, Berlin.....W 8
Feb. 10—Herbert Kleinwachter, Hamburg.....KO 6
Feb. 25—Eli Elandon, Berlin.....W 8
Mar. 16—Sammy Wilde, Berlin.....W 8
Apr. 29—Albert Yvel, Berlin.....KO 4
June 24—Ray Robinson, Berlin.....ND 2
Sept. 10—Rik van Kuyck, Hamburg....KO 1
Nov. 2—Willi Hoepner, Hamburg.....L 12
(German light-heavyweight title)

1952

Feb. 22—Giuliano Pancani, Berlin.....W 8
Mar. 9—Hans Strelecki, Dortmund.....W 8
Apr. 4—Victor D'Haes, Hamburg.....W 10
May 10—Herbert Kleinwachter, Berlin..W 8
July 26—Paul Schirrmann, Berlin.....W 8
Sept. 7—Stephane Olek, Berlin.....W 8
Nov. 21—Willi Hoepner, Berlin.....W 12
(German light-heavyweight title)

1953

Jan. 16—Renato Tontini, Berlin.....KO 6
Jan. 23—Oscar Menozzi, Hamburg.....KO 3
Mar. 20—Albert Finch, Berlin.....KO 8
May 16—Hans Stretz, Berlin.....KO 10
(German light-heavyweight title)
July 5—Fernando Janilli, Berlin.....W 8
Aug. 7—Johnny Barton, Hamburg.....W 10
Oct. 4—Karel Sys, Berlin.....D 10

1954

Jan. 22—Johnny Williams, Berlin..KO by 2
Mar. 12—Gunter Balzer, Hanover.....W 8
Apr. 9—Jacques Hairabedian, Hamburg W 15
(European light-heavyweight title
Aug. 27—Art Henri, Berlin.....W 8
Sept. 23—Wim Snoek, Hamburg.....W 15
(European light-heavyweight title
Nov. 12—Yvon Durelle, Berlin.....W 10

1955

Mar. 11—Willi Hoepner, Hamburg..KO by 2
(German and European light-heavy title)
June 12—Willi Hoepner, Dortmund.....KO 13
(German and European light-heavy titles)
Sept. 16—Henry Hall, Hamburg.....W 10
Nov. 6—Heinz Neuhaus, Dortmund.....W 12
(German heavyweight title)

JACQUES HERBILLON

62-7-3
(36-4)

French Welterweight

Born, Romain (Marne), June 18, 1928.

1949

Nov. 19—Maurice Maury, Chalons.....W 6
Dec. 3—A. Salmeron, Chalons.....KO 2
Dec. 11—J. Kieny, Laon.....KO 5

1950

Jan. 14—M. Messaoudi, Ch.-Thierry...KO 2
Jan. 21—J. Padovani, Vitry-le-Francois.D 8
Feb. 11—Augustin Ussin, Chalons...KO by 4
Apr. 1—A. Brunet, Chalons.....W 10
Apr. 13—Morlay Kamara, Romilly.....D 10
May 6—J. Antifora, Chalons.....KO 2
June 18—R. Noel, Rheims.....KO 9
July 23—E. Bertrand, Ch.-Thierry.....KO 2
Nov. 18—R. Noel, Chalons.....W 10
Dec. 2—Bouhier, Chalons.....W 10
Dec. 8—R. Dabrowsky, Paris.....KO 3

1951

Feb. 3—J. Taverne, Chalons.....W 10
Mar. 3—S. Therouse, Paris.....W 10
Mar. 20—A. Devilliers, Amiens.....KO 4
Apr. 7—Jean Julien, Chalons.....KO 6
May 16—Robert Astoin, Epernay.....KO 10
June 9—Roland Guilbert, Chalons.....W 10
July 6—A. Monzon, Madrid.....KO by 7
Nov. 10—Andre Benatar, Eheims.....KO 7
Dec. 8—Kid le Noir, Rheims.....W 10
Dec. 15—H. Korber, Chalons.....W 10
Dec. 23—Gerard Laurent, Frevent.....KO 5

1952

Jan. 19—J. Jansens, Rheims.....W 10
Feb. 10—C. Bastin, Lille.....KO 3
Mar. 15—Hoacine Khalfi, Chalons.....W 10
Apr. 26—Ahmed le Noir, Rheims.....KO 8
May 10—Morlay Kamara, Chalons.....W 10
Aug. 15—Hans Hafner, Berlin.....D 6
Oct. 12—Morlay Kamara, Paris.....W 10
Nov. 15—Jean Padovani, Chalons.....W 10
Dec. 14—Ray Falkner, Rheims.....KO 9

1953

Jan. 25—Hoacine Khalfi, Paris.....L 10
Feb. 7—Robert DiMayo, Chalons.....W 10
Feb. 14—Charles Colpin, Rheims.....KO 3
Mar. 7—Gerard Laurent, Chalons.....KO 2
Mar. 14—Roger Delabassee, Rheims.....KO 10
Apr. 11—Eugene Thomann, Rheims.....KO 2
May 2—Bouadjemi Mokhfi, Rheims.....KO 5
May 16—Jean Archambault, Rheims.....KO 3
June 6—Juan Rofas, Rheims.....W 10
Sept. 5—Ray Lemaitre, Rheims.....KO 6
Oct. 4—Jacques Prigent, Rheims.....KO 9
(French lightweight title)
Oct. 30—Saad Moussa, Paris.....W 8
Nov. 7—Gerhard Muller, Rheims.....KO 2
Nov. 14—Albert Miller, Chalons.....W 10

1954

Jan. 2—Percy Bassett, Paris.....KO by 1
Feb. 11—Edgard Delannoit, Paris.....W 10
Mar. 17—Forfeited French lightweight title for not defending it within specified time.
Apr. 24—Kid Eugene, Rheims.....W 10
May 15—Jean Labalette, Chalons.....W 10
May 29—Roman Dabrowski, Rheims.....KO 2
July 16—Duilio Loi, Milan.....L 15
(European lightweight title)
Sept. 23—Jean Ruellet, Paris.....W 10
Oct. 21—Rene Weissman, Paris.....KO by 5
Nov. 27—Augustin Ussin, Rheims.....KO 8
Dec. 11—Alois Brand, Rheims.....W 10
Dec. 18—Bouadjemi Mokhfi, Chalons.....W 10

1955

Jan. 15—Jack Subero, Rheims.....KO 2
Feb. 5—Klaus Miska, Chalons.....KO 2
Feb. 12—Ray Souply, Rheims.....KO 4
Mar. 19—Helmut Hohmann, Rheims.....W 10
Mar. 31—Rene Lacaze, Paris.....KO 2
Apr. 24—Antonio Lopez, Rheims.....KO 6
May 14—Jose Segura, Chalons.....KO 1
June 18—Mohamed Tedjini, St. Louis...KO 4
Sept. 24—Eric Peters, Rheims.....KO 2
Oct. 15—Liazit Embarek, Rheims.....KO 4
Oct. 28—Horst Schielke, Charleville...KO 3
Nov. 24—Sauveur Chiocca, Paris.....W 12
Dec. 31—Siegfried Burrow, Rheims.....L 10

JOSE HERNANDEZ

29-3-4
(9-0)

Spanish Featherweight Champion

Born, 1929. (Early record unavailable).

1952

Jan. 30—Jose Carmona, Barcelona.....KO 7
Feb. 2—M. Seyes, Barcelona.....D 8
Feb. 13—Teodore Gonzalo, Barcelona...W 8
Mar. 13—A. Lopez, Barcelona.....W 8
Apr. 12—Youngas, Barcelona.....W 8
Apr. 30—Abderrahman Keddad, Barcel..W 8
July 9—Javier Lirio, Barcelona.....KO 3
Aug. 8—Youngas, Barcelona.....W 8
Sept. 23—Jesus Tamarit, Alicante.....W 12
(vacant Spanish featherweight title)
Oct. 4—Jesus Rubio, Valence.....W 8
Oct. 22—Jesus Aguerri, Barcelona.....L 8
Dec. 31—Jose Galiana, Alicante.....W 12
(Spanish featherweight title)

1953

Feb. 19—Manolo Garcia, Barcelona.....D 12
(Spanish featherweight title)
July 23—Luis Romero, Barcelona.....KO 8
(Spanish featherweight title)
Aug. 19—Roy Ankarah, Barcelona.....L 10
Sept. 26—Hans Schomig, Alicante.....KO 4

1954

Mar. 6—Young Gonzales, Madrid.....W 8
Mar. 21—Bobby Ros, Barcelona.....D 10
Mar. 31—Manolo Garcia, Barcelona.....D 10
Apr. 17—Jesus Aguerri, Madrid.....W 8
June 28—Jacinto Santin, Alicante.....W 12
(Spanish featherweight title)
July 31—Angel Garcia, Alicante.....KO 7
Aug. 22—Mario Posca, Madrid.....W 10
Oct. 2—J. Rodriguez, Cartagena.....KO 5
Nov. 4—Bobby Ros, Barcelona.....W 12
(Spanish featherweight title)
Nov. 9—Manuel Salceda, Valencia.....KO 6

1955

Feb. 16—Jose Maria Godoy, Barcelona..W 10
Mar. 5—Lucien Meraint, Oran.....KO 2
Apr. 2—Francis Bonnardel, Oran.....W 10
Apr. 30—Mohamed Chickaoui, Oran...KO 6
June 1—Manolo Garcia, Barcelona.....W 12
(Spanish featherweight title)
July 30—Saad Moussa, Algiers.....W 10
Aug. 12—Jimmy Black, Madrid.....W 10
Oct. 7—Louis van Hoeck, Oran.....W 10
Nov. 5—Jean Bichot, Oran.....W 10
Dec. 17—Rudi Langer, Oran.....L 10

CHARLEY HILL

Scottish Featherweight Champion

Born, Cambuslang, June 20, 1930

1953

June 17—Art Belec, Glasgow.....W 6
July 16—Andy Monaghan, Liverpool...LF 3
July 27—Ray Hillyard, W. Hartlepool...KO 5
Aug. 13—Andy Monaghan, Liverpool...KO 2
Sept. 7—Bob Hodgson, Newcastle.....W 6
Oct. 3—Jim Fisher, Belfast.....KO 4
Nov. 19—Peter Fay, Liverpool.....KO 6
Dec. 14—Tommy Higgins, Newcastle.....L 8
Dec. 26—Mike Feeney, Belfast.....KO 1

1954

Feb. 24—Billy Smith, Glasgow.....KO 5
Mar. 30—Bobby Dodoo, Edinburgh.....KO 5

Apr. 10—Eddie McNally, Belfast.....KO 5
May 10—Steve Trainor, Newcastle.....KO 5
May 26—Freddie King, Glasgow.....W 8
June 30—Jacques Lesseine, Motherwell..KO 6
July 24—Gene Caffrey, Kilwinning.....W 8
Sept. 21—Henk Klok, Paisley.....W 8
Dec. 7—Chic Brogan, Paisley.....W 12
(vacant Scottish featherweight title)

1955

May 10—Flaviano Ciancarelli, Glasgow..W 8
June 2—Jacques Bataille, Glasgow.....W 8
June 30—Denny Dawson, Glasgow.....W 8
Sept. 14—Ken Lawrence, Glasgow.....W 8

DENNIS HINSON

London (West Ham), England Lightweight
1954 A.B.A. Champion

1954

Oct. 25—George Thresher, London.....W 6

1955

Jan. 27—Peter Hill, London.....D 6
Feb. 28—Tommy Ryan, London.....W 6
Apr. 5—Ernie Fossey, London.....W 6
Apr. 12—Johnny Cheatle, London.....KO 3
May 10—Derek John, London.....W 6
May 24—Ron McLaren, London.....W 6
June 6—Tommy Ryan, London.....W 6
Oct. 13—George Whelan, London.....L 6
Dec. 5—Billy Kiernan, London.....W 8

WILLI HOEPNER

45-5-1

German Light-Heavyweight Champion
Born, Neumunster, February 21, 1929. (33-3)

1949

July 18—Siegfried Formella, Hamburg..KO 2
Aug. 20—Babbel, Hamburg.....KO 2
Oct. 1—Theo Imbsweiler, Hamburg...KO 3
Nov. 5—Rudolf Oremek, Hamburg.....KO 2
Nov. 20—Gunter Bola, Berlin.....KO 3
Dec. 18—Willi Pietsch, Berlin.....W 6

1950

Jan. 28—Schier, Kiel.....KO 3
Mar. 3—Jagels, Neumunster.....KO 1
Mar. 18—Heinz Tietze, Berlin.....LF 2
Apr. 21—Hans Baumann, Hamburg.....KO 3
May 18—Otto Bastian, Berlin.....KO 6
June 4—Rudi Pepper, Berlin.....KO 1
July 2—Heinz Titze, Berlin.....W 8
Sept. 6—Lloyd Marshall, Hamburg.....W 8
Dec. 26—Jean Seres, Hamburg.....KO 4

1951

Jan. 27—Jean Declercq, Kiel.....KO 5
Feb. 9—Dieter Hucks,
Hamburg.....KO by 3
May 6—Georges Rogiers, Kiel.....KO 4
June 17—Hermann Vermeulen, Essen..KO 4
July 7—Heinz Sachs, Hamburg.....KO 3
(German light-heavyweight title)
Sept. 10—Eli Elandon, Hamburg.....W 10
Nov. 2—Gerhard Hecht, Hamburg.....W 12
(German light-heavyweight title)

1952

Mar. 30—Albert Heyen, Neumuenster...W 10
May 10—Albert Yvel, Hamburg.....KO 2
July 4—Stephane Olek, Berlin.....KO by 9
Aug. 23—Heinz Sachs, Hamburg.....W 12
(German light-heavyweight title)
Sept. 14—Ray Schmit, Neumeunster.....W 8
Nov. 21—Gerhard Hecht, Berlin.....L 12
(German light-heavyweight title)

1953

Jan. 23—Ray Schmit, Hamburg.....W 8
Mar. 6—Hans Strelecki, Hamburg.....KO 7
Mar. 20—Jo Roude, Berlin.....KO 4
May 16—Willy Schagen, Berlin.....KO 4
June 19—Marcel Limage, Hamburg.....KO 5
Aug. 2—Andre DeKeersgieter,
Dortmund.....KO 2
Aug. 8—Michel Lapourielle, Hamburg..KO 7
Sept. 5—Winnfried Henne, Cologne....KO 2
Oct. 7—Hans Stretz, Hamburg.....D 10
Dec. 4—Giuliano Pancani, Berlin.....KO 1

1954

Jan. 22—Brian Anders, Berlin.....W 8
Mar. 5—Domingo Lopez, Berlin.....KO 3
Apr. 4—Jean Corhay, Dortmund.....KO 4
May 21—Heinz Sachs, Kiel.....KO 2
(German light-heavyweight title)
July 11—Jose Gonzales, Dortmund.....KO 6
Sept. 22—Franz Szuzina, Hamburg.....W 8
Oct. 8—Serge Barthelemy, Berlin.....KO 3
Dec. 12—Tony Lord, Dortmund.....KO 3
Dec. 26—Al Bernard, Berlin.....KO 6

1955

Mar. 11—Gerhard Hecht, Hamburg.....KO 2
(German and European light-heavy titles)
May 21—Ray Schmit, Kiel.....KO 5
June 12—Gerhard Hecht, Dortmund..KO by 13
(German and European light-heavy titles)
Nov. 25—Willi Besmanoff, Hamburg.....W 12
(Vacant German light-heavy title)

MIKE HOLT

South African Middleweight Champion
(complete record unavailable)

1954

Sept. 2—Eddie Thomas, Jo'burg....KO by 6
(South African middleweight title)
Oct. 2—Albert Scott, Johannesburg.....W 6
Dec. 6—Eddie Thomas, Johannesburg..KO 12
(South African middleweight title)

1955

Feb. 22—Eddie Thomas, Johannesburg..KO 12
(South African middleweight title)
Apr. 2—Cocky Bredenkamp, Jo'burg..KO 5
(South African middleweight title)
Apr. 16—Albert Scott, Salisbury.....KO 2
June 11—Jimmy Elliott, Jo'burg.....W 12
(South African middleweight title)
Oct. 8—Martin Hansen, Jo'burg.....W 12
Nov. 12—Pat McAteer, Johannesburg....L 15
(British Empire middleweight title)

ARTHUR HOWARD

23-7-2

London (Hoxton) England,
Light-Heavyweight
Born, June 5, 1930. (13-2)

1951

Nov. 30—Ollie Williams, Hoxton.....W 6
Dec. 10—Frank Priest, Earls Court.....KO 1
Dec. 21—Bob Cleaver, Hoxton.....W 6

1952

Jan. 2—Eddie Webb, Marylebone.....W 6
Feb. 9—Dudley Cox, Marylebone.....W 6
Mar. 11—Eddie Phillips, Earls Court....W 6

1953

Jan. 5—Ted Mason, Leyton.....KO 1
Feb. 2—Ben Lokko, Leyton.....W 8
Feb. 16—Fred Jackson, Leyton.....KO 2
Mar. 9—Bert Sanders, Leyton.....W 8
Mar. 30—Jimmy Davis, Hoxton.....L 8
May 26—Ron Crookes, Mile End.....KO 1
June 16—Billy Dean, Mile End.....KO 2
June 30—Nick Fisher, Mile End.....KO 3
July 14—Tony Lord, Mile End.....D 8
Sept. 28—Tony Lord, Mile End.....KO 3
Oct. 13—Albert Finch, Albert Hall.....D 8
Nov. 3—Bruce Crawford, Harringay...KO 1
Nov. 23—Ken Rowlands, Leyton.....KO 2

1954

Jan. 18—Jimmy Davis, Leyton.....W 8
Feb. 8—Joey Parsons, Leyton.....KO 4
Mar. 23—Albert Finch, Earls Ct.....KO by 8
May 11—Brian Anders, Empress Hall....W 10
Aug. 24—Al Allotey, Clapton.....KO 3
Oct. 12—Jimmy Davis, Albert Hall..KO by 3
Dec. 1—Willi Schagen, Marylebone...KO 3

1955

Jan. 27—Ron Barton, Albert Hall.....L 10
Mar. 8—Yolande Pompey, Earls Court..L 10
May 10—Andre Wyns, Earls Court.....KO 4
May 24—Austin Jones, Albert Hall.....L 8
Nov. 1—Terrence Murphy, Earls Court..L 10
Dec. 5—Tony Dove, Leyton.....W 8

DAVID (DARKEY) HUGHES

Cardiff, Wales, Lightweight
(1953 A.B.A. champion)

1953

July 27—Norman Bates, Cardiff.....D 6
Oct. 13—Emrys Jones, Willenhall.....W 6
Oct. 26—Norman Bates, Cardiff.....KO 4
Nov. 2—Maurice Williams, Walsall.....W 6
Nov. 17—Stuart Finch, Willenhall.....KO 3
Dec. 15—Jeff Walters, Willenhall.....W 8

1954

Mar. 1—Harold Palmer, Walsall.....KO 3
Apr. 5—Jimmy Stimpson, Walsall.....W 8
May 1—Johnny Ritchie, Newtown.....KO 5
July 19—Derek Davis, Cardiff.....KO 2
Oct. 11—Bill Sliney, Haverfordwest.....KO 1
Oct. 26—Del Willis, Willenhall.....KO 4
Nov. 30—Frank Parkes, Willenhall.....L 8

1955

Feb. 7—Bola Lawal, Walsall.....W 8
Mar. 10—Alby Tissong, Liverpool...KO by 3
May 16—Johnny Miller, Birmingham...LF 6
June 9—Jimmy McLachlan, Birmingham W 8
July 18—Freddie King, Cardiff.....W 8
Nov. 28—Ray Corbett, Malvern.....L 8

CHARLES HUMEZ 82-4-1-1

European Middleweight Champion

Born, Mericourt, May 18, 1927. As an amateur, engaged in 300 bouts: won 294; drew 3; lost 3. Held French national titles in 1945, 1946, 1947 and 1948

(Note: In only appearance in United States as an amateur, Humez, member of European team, defeated Dave Coleman in international Golden Gloves meet in Chicago in 1948. Humez's victory gave Europe a 4-4 tie.)

(41-1)

1948

Sept. 26—Hezil, Henin.....KO 3
Oct. 5—Moise Chapron, Amiens.....KO 4
Oct. 17—Leon Gomet, Doual.....KO 5
Dec. 3—W. Wichniarek, Dunkerque.....KO 8
Dec. 18—S. Mierzwa, Paris.....KO 5

1949

Jan. 2—Omar le Noir, Paris.....W 8
Jan. 18—Joe Lou, Antwerp.....KO 1
Feb. 4—C. Boccolini, Geneva.....KO 10
Feb. 10—Said Boina, Lens.....KO 8
Feb. 15—Gilbert Lavoine, Antwerp.....W 6
Feb. 25—G. Meillassoux, Henin.....KO 4
Mar. 4—Pino Facchi, Geneva.....W 10
Mar. 13—Walter Momber, Lille.....W 10
Mar. 22—Walter Momber, Antwerp.....W 8
Apr. 19—Milo, Antwerp.....KO 5
Apr. 30—Jean Carrara, Henin.....KO 2
May 11—Pierre le Mentec, Lens.....W 10
May 24—Raphael Da Sylva, Antwerp.....W 12
June 24—Carlo Mola, Geneva.....W 10
July 5—Stan Reypens, Antwerp.....L 10
Sept. 7—Contucci, Geneva.....W 10
Sept. 19—Francois Le Parc, Paris.....KO 2
Oct. 3—Luciano Paoletti, Paris.....KO 6
Oct. 20—Jean Bechard, Lens.....KO 7

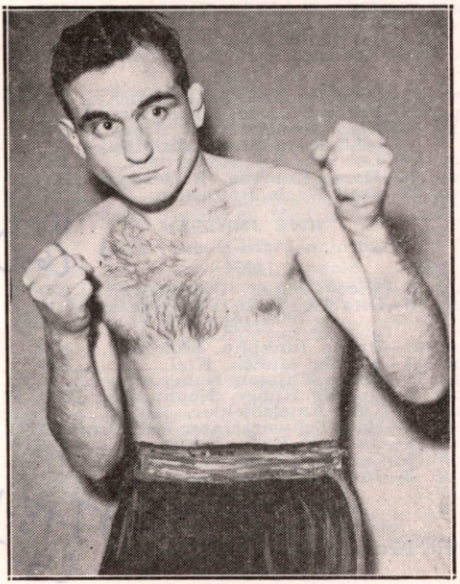

CHARLES HUMEZ, France

Oct. 31—De Rood, Paris.....W 10
Nov. 30—Walter Momber, Lens.....KO 8
Dec. 12—Joseph Goreux, Paris.....KO 9

1950

Jan. 7—Andre Clot, Lille.....KO 8
Jan. 13—G. Clausener, Hein-Lietard.....KO 5
Jan. 21—Areki Boina, Lille.....ND 6
Feb. 4—Omar Kouidri, Algiers.....W 15
(French welterweight title)
Mar. 13—Omar le Noir, Paris.....W 10
Apr. 9—Aissa Oucissa, Algiers.....KO 9
Apr. 24—Pierre Langlois, Paris.....W 15
(French welterweight title)
May 26—Titi Clavel, Lens.....LF 7
(French welterweight title)
June 16—Gilbert Stock, Henin-Lietard.....W 10
July 19—Cliff Curvis, Portcawl.....W 10
Sept. 14—Gwyn Williams, Swansea.....KO 3
Oct. 19—Henri Hecquard, Paris.....KO 9
Oct. 27—Charles Odon, Lens.....KO 10
Nov. 11—Jean Walzack, Paris.....W 10
Nov. 21—Jeff Tite, London.....KO 3
Dec. 15—Gilbert Ussin, Henin-Leitard.....W 10

1951

Jan. 26—Bruno Marostegan, Lens.....W 10
Feb. 4—Ali Amrane, Valenciennes.....W 10
Feb. 26—Gilbert Lavoine, Paris.....W 15
(French welterweight title)
Mar. 17—Louis Atta, Valenciennes.....KO 8
Mar. 27—Leandre Mateos, Lens.....KO 5
May 9—Ali Amrane, Geneva.....W 10
June 13—Eddie Thomas, Porthcawl.....W 15
(European welterweight title)
Sept. 24—Emile Delmine, Paris.....KO 7
(European welterweight title)
Oct. 22—Tiberio Mitri, Paris.....W 10
Nov. 1—Jean Wanes, Lille.....W 10
Nov. 19—Jean Stock, Paris.....KO 9
Dec. 2—Bobby Dawson, Lille.....W 10
Dec. 23—Gilbert Stock, Nancy.....W 10

1952

Feb. 11—Norman Hayes, Paris.....W 10
Mar. 8—Andre de Keersgieter, Brussels.....W 10
Apr. 21—Laurent Dauthuille, Paris.....W 10
June 30—Tony Janiro, Paris.....KO 4
Aug. 29—Kid Marcel, Henin-Lietard.....W 10
Sept. 21—Giovanni Manca, Lille.....KO 7
Nov. 3—Eugene Hairston, Paris.....W 10
Nov. 16—Kid Dussart, Lille.....W 10
Dec. 7—Antonio Soldevilla, Lille.....W 10
Dec. 18—Mickey Laurent, Paris.....KO 4

1953

Jan. 23—Widmer Milandri, Caen.....KO 2
Mar. 1—Harry Bos, Lille.....KO 6
June 9—Randy Turpin, London.....L 15
(European middleweight title)
Sept. 20—Don Ellis, Lille.....W 10
Oct. 23—Ernie Durando, Paris.....KO by 6
Dec. 4—Claude Milazzo, Paris.....D 10

1954

Feb. 24—Claude Milazzo, Paris.....W 15
(vacant French middleweight title)
Mar. 26—Garth Panter, Paris.....W 10
Apr. 10—Kid Dussart, Liege.....KO 6
May 2—Baby Day, Marseilles.....W Disq. 5
July 12—Jan Hagenaar, Henin-Leitard.....KO 10
July 24—Al Mobley, Lens.....KO 6
Sept. 24—Alex Buxton, Vichy.....W 10
Nov. 13—Tiberio Mitri, Milan.....KO 3
(European middleweight title)
Dec. 12—Pedro Antonio Jiminez, Lille.....KO 8

1955

Jan. 17—Hans Stretz, Paris.....KO 9
Feb. 28—Pierre Langlois, Paris.....KO 5
Apr. 3—Jimmy Lyggett, Valenciennes KO 2
June 11—Marcel Assire, Caen.....KO 6
June 19—Gilbert Lavoine, Lille.....W 10
Oct. 23—Franz Szuzina, Lille.....W 10
Dec. 19—Manuel Correa, Tunis.....W 10

KEVIN JAMES

Australian Bantamweight Champion

1950

May 8—Eddie Marks, Sydney.....KO 3
July 17—Mickey Roberts, Sydney.....W 8
Aug. 28—Des Joyce, Sydney.....W 12

1951

Apr. 26—Taffy Hancock, Leichhardt KO by 5
Dec. 3—Abbie Tranby, Sydney.....W 8

1952

Feb. 22—Young Regan, Melbourne.....L 12
Mar. 21—Barry Hatcher, Melbourne.....L 12
Apr. 18—George Kennedy, Brisbane...KO 10
Bay 2—Bobby Sinn, Brisbane.....KO 8
May 30—Barry Hatcher, Melbourne....W 12
July 28—Taffy Hancock, Sydney.....W 12
Aug. 25—Young Regan, Sydney.....L 12

1953

Feb. 12—Young Regan, Leichhardt KO by 12
(vacant Australian bantam title)
Sept. 28—Panama Flash, Sydney.....KO 9
Oct. 15—Johnny Wheeler, Leichhardt...W 12
Nov. 2—Kid Dynamite, Sydney....KO by 12
Dec. 23—Ron Holland, Wollongong.....KO 7

1954

Mar. 29—Chamrern Songkitrat,
Bangkok .....KO by 6
May 2—Chai Sitphol, Bangkok.....L 10
Aug. 16—Amleto Falcinelli, Sydney.....W 12
Sept. 6—Gianni Zuddas, Sydney.....W 12

1955

Oct. 17—Roberto Spina, Sydney.....W 12
Dec. 18—Bobby Sinn, Sydney.....W 15
(Australian bantamweight title)

PERCY JAMES

Southport, England, Featherweight

1951

Feb. 15—Ron Hammersley, Liverpool...KO 2
Sept. 27—Billy Ashcroft, Liverpool.KO by 1

1952

May 8—Walter Bevins, Liverpool.....KO 1
June 26—Steve Trainor, Liverpool.KO by 5
July 26—Tony Green, Southport.....L 6
Aug. 28—Pat McCarthy, Liverpool.....L 4
Sept. 11—Pat McCarthy, Liverpool..KO by 4
Nov. 7—Ronnie Lomas, Blackpool.....KO 1
Nov. 27—Ken Baker, Blackpool.....L 4
Dec. 26—Jimmy Brown, Blackpool.....L 6

1953

Jan. 2—Roy Thomas, Blackpool.....KO 3
Jan. 16—Charley Horner, Blackpool...KO 1
Jan. 23—George Lavigne, Blackpool.....W 6
Feb. 5—George Lavigne, Liverpool.....L 4
Feb. 13—George Lavigne, Blackpool....KO 3
Feb. 20—Brian Clarkson, Blackpool....KO 2
Mar. 5—Matty Campbell,
Liverpool .....KO by 2
Mar. 28—Eddie McNally, Belfast.....KO 3
Apr. 20—Fred Bancroft,
Manchester .....KO by 3
May 7—Ron Howarth, Liverpool.....KO 3
May 21—Les Herbert, Liverpool.....L 6
June 25—Les Herbert, Liverpool.....KO 1
July 31—Johnny Alexander, Liv'pool....W 6
Aug. 10—Johnny Cole, Liverpool.....L 6
Oct. 23—Jackie Butler, Blackpool...KO by 5
Nov. 9—Alf Cottam, Preston.....W 6
Nov. 19—Johnny Malone, Liverpool.....W 4
Dec. 18—Freddie Bancroft, Blackpool..KO 7

1954

Jan. 8—Billy Anderson, Blackpool....KO 2
Jan. 29—Wally Barkess, Liverpool.....KO 1
Feb. 5—Mickey Roche, Blackpool.....L 8
Feb. 15—Johnny Skelly, Preston.....KO 1
Feb. 25—Bob Hodgson, Liverpool.....KO 1
Mar. 19—Mickey Roche, Blackpool.....L 8
Apr. 1—Andy Monaghan, Liverpool....LF 2
Apr. 29—Chic Brogan, Liverpool.....KO 2
June 3—Andy Monaghan, Liverpool...KO 1
July 1—Neville Tetlow, Liverpool.....L 8
Sept. 9—Mickey Roche, Liverpool.....L 8
Oct. 28—Bernard Fairbanks, Liv'p'l...KO 2
Nov. 12—Dave Charnley, Blackpool.KO by 2
Dec. 10—Bobby Gill, Blackpool.....D 6
Dec. 30—Mickey O'Keefe, Liverpool.....L 6

1955

Jan. 6—Bobby Gill, Liverpool.....L 6
Jan. 28—Mickey O'Keefe, Blackpool....W 6
Feb. 10—Nye Ankrah, Liverpool.....L 6
Feb. 18—Nye Ankrah, Blackpool.....W 6
Mar. 3—Nye Ankrah, Liverpool.....W 6
Mar. 14—Alf Cottam, Preston.....KO 1
Mar. 31—Jim Fisher, Liverpool.....D 6
June 16—Sammy Cosgrove, Liverpool....W 6
June 23—Bobby Mason, Liverpool.....W 6
July 28—Charley Adumasi, Liverpool....W 6
June 23—Bobby Mason, Liverpool..KO by 3
Sept. 22—Bobby Neil, Shoreditch.....L 6
Oct. 25—Colin Barber, E. Kirkby.....W 8
Nov. 17—Pat McCarthy, Liverpool.....W 8
Nov. 25—Michael Feeney, Blackpool....KO 1
Dec. 15—Jimmy Shackleton, Liverpool..L 8
Dec. 30—Pat McCarthy, Blackpool.....D 8

ARMSTRONG JANNY

African Gold Coast Welterweight

1954

Feb. 20—Jack Robinson, Obuasi.....KO 2
Nov. 12—Billy Wells, Obuasi .....W 8

1955

Mar. 31—Casino Sawyer, Kumasi.....KO 12
(Vacant Gold Coast welterweight title)
Apr. 5—Jack Robinson, Tarkwa.....L 8
May 13—Mike Yaro, Kumasi.....KO 3
May 17—Jack Robinson, Tarkwa.....KO 6
June 16—Attu Clottey, Kumasi.....KO by 7
(Gold Coast welterweight title)
Aug. 31—Zora Bell Quaye, Takoradi.....L 10

LEEN JANSEN

29-0 (14-0)

Dutch Middleweight Champion

Born, August 3, 1930. (As amateur, won middleweight championship of Holland in 1952 and competed in Olympiad at Helsinki; was eliminated in third series by Floyd Patterson of United States.)

1952

Oct. 13—Camille Dominico, Rot'dam....W 6
Nov. 3—Vancapelle, Rotterdam.....KO 1
Nov. 24—Lou Albert, Rotterdam.....W 6
Dec. 15—Smelders Dominique, Rot'dam KO 2

1953

Jan. 20—Cyriel Alex, Rotterdam.....KO 2
Mar. 23—Roland Romano, Rot'dam.....W 8
Apr. 20—Ray Seneca, Rotterdam.....KO 7
May 18—Jan Hagenaar, Schev'gen.....W 8
July 6—Van Damme, Rotterdam.....KO 6
Sept. 15—Jan Hagenaar, Amsterdam.....W 8
Oct. 6—Arthur L'Ami, Rotterdam.....KO 3
Oct. 20—Herbert Escher, Amsterdam...KO 4
Nov. 23—Andre Vercoutter, Rot'dam....KO 4

1954

Feb. 1—Werner Teuscher, Rotterdam..W 10
Mar. 8—Hans Baumann, Rotterdam...KO 5
Mar. 29—Richard Armah, The Hague....W 8
Apr. 26—Nico Schoenmaker,
Rotterdam .....KO 8
(vacant Dutch middleweight title)
May 21—Kit Pompey, The Hague.....W 10
June 21—Gino Rossi, Rotterdam.....W 10
Sept. 6—Luigi Dominico, Rotterdam....W 10
Sept. 27—Hans Strelecki, Rotterdam....KO 4
Nov. 1—Jan Hagenaar, Rotterdam.....W 12
(Dutch middleweight title)
Nov. 29—Hans Strelecki, Rotterdam.....W 10

1955

Feb. 7—Gino Menozzi, Rotterdam.....W 10
Apr. 18—Franz Szuzina, Rotterdam.....W 10
May 16—Nico Schoenmaker, Schev'gen.W 12
(Dutch middleweight title)
Oct. 17—Leo Starosch, Rotterdam.....KO 7
Nov. 28—Horst Kemena, Rotterdam...KO 2
Dec. 22—Emil Koch, Rotterdam.....KO 4

UWE JANSSEN

10-1 (6-1)

German Light-Heavyweight

1954

Nov. 28—Nico Cramer, Oldenburg.....KO 3
Dec. 5—Otto Hentrich, Neumunster....W 4

1955

Jan. 21—Bruno Junkuhn, Hamburg....KO 3
Feb. 4—Werner Munch, Kiel.....KO 1
Mar. 11—Pedro Klijssen, Hamburg.....W 4
Apr. 4—Gunter Huber, Neumunster..KO 2
May 21—Karl Ameisbichler, Kiel.....W 8
July 22—Hans Schwarzmann, Hamburg KO 2
Sept. 9—Gerhard Rode, Berlin.....W 6
Sept. 16—Gerhard Rode, Hamburg..KO by 1
Nov. 5—Jo Vichy, Dortmund.....KO 2

JO JANSSENS

17-15-6 (4-2)

Belgian Lightweight

Born, Brussels, February 11, 1931.

1950

May 17—Tourneau, Brussels .....KO 2
July 9—Baekelam, Heule.....W 6

1952

Feb. 22—Young Regan, Melbourne.....L 12
Mar. 21—Barry Hatcher, Melbourne.....L 12
Apr. 18—George Kennedy, Brisbane...KO 10
Bay 2—Bobby Sinn, Brisbane.....KO 8
May 30—Barry Hatcher, Melbourne....W 12
July 28—Taffy Hancock, Sydney.....W 12
Aug. 25—Young Regan, Sydney.....L 12

1953

Feb. 12—Young Regan, Leichhardt KO by 12
(vacant Australian bantam title)
Sept. 28—Panama Flash, Sydney.....KO 9
Oct. 15—Johnny Wheeler, Leichhardt...W 12
Nov. 2—Kid Dynamite, Sydney....KO by 12
Dec. 23—Ron Holland, Wollongong.....KO 7

1954

Mar. 29—Chamrern Songkitrat,
Bangkok .....KO by 6
May 2—Chai Sitphol, Bangkok.....L 10
Aug. 16—Amleto Falcinelli, Sydney.....W 12
Sept. 6—Gianni Zuddas, Sydney.....W 12

1955

Oct. 17—Roberto Spina, Sydney.....W 12
Dec. 18—Bobby Sinn, Sydney.....W 15
(Australian bantamweight title)

PERCY JAMES

Southport, England, Featherweight

1951

Feb. 15—Ron Hammersley, Liverpool...KO 2
Sept. 27—Billy Ashcroft, Liverpool.KO by 1

1952

May 8—Walter Bevins, Liverpool.....KO 1
June 26—Steve Trainor, Liverpool.KO by 5
July 26—Tony Green, Southport.....L 6
Aug. 28—Pat McCarthy, Liverpool.....L 4
Sept. 11—Pat McCarthy, Liverpool..KO by 4
Nov. 7—Ronnie Lomas, Blackpool.....KO 1
Nov. 27—Ken Baker, Blackpool.....L 4
Dec. 26—Jimmy Brown, Blackpool.....L 6

1953

Jan. 2—Roy Thomas, Blackpool.....KO 3
Jan. 16—Charley Horner, Blackpool...KO 1
Jan. 23—George Lavigne, Blackpool.....W 6
Feb. 5—George Lavigne, Liverpool.....L 4
Feb. 13—George Lavigne, Blackpool....KO 3
Feb. 20—Brian Clarkson, Blackpool....KO 2
Mar. 5—Matty Campbell,
Liverpool .....KO by 2
Mar. 28—Eddie McNally, Belfast.....KO 3
Apr. 20—Fred Bancroft,
Manchester .....KO by 3
May 7—Ron Howarth, Liverpool.....KO 3
May 21—Les Herbert, Liverpool.....L 6
June 25—Les Herbert, Liverpool.....KO 1
July 31—Johnny Alexander, Liv'pool....W 6
Aug. 10—Johnny Cole, Liverpool.....L 6
Oct. 23—Jackie Butler, Blackpool...KO by 5
Nov. 9—Alf Cottam, Preston.....W 6
Nov. 19—Johnny Malone, Liverpool.....W 4
Dec. 18—Freddie Bancroft, Blackpool..KO 7

1954

Jan. 8—Billy Anderson, Blackpool....KO 2
Jan. 29—Wally Barkess, Liverpool.....KO 1
Feb. 5—Mickey Roche, Blackpool.....L 8
Feb. 15—Johnny Skelly, Preston.....KO 1
Feb. 25—Bob Hodgson, Liverpool.....KO 1
Mar. 19—Mickey Roche, Blackpool.....L 8
Apr. 1—Andy Monaghan, Liverpool....LF 2
Apr. 29—Chic Brogan, Liverpool.....KO 2
June 3—Andy Monaghan, Liverpool...KO 1
July 1—Neville Tetlow, Liverpool.....L 8
Sept. 9—Mickey Roche, Liverpool.....L 8
Oct. 28—Bernard Fairbanks, Liv'p'l....KO 2
Nov. 12—Dave Charnley, Blackpool.KO by 2
Dec. 10—Bobby Gill, Blackpool.....D 6
Dec. 30—Mickey O'Keefe, Liverpool.....L 6

1955

Jan. 6—Bobby Gill, Liverpool.....L 6
Jan. 28—Mickey O'Keefe, Blackpool....W 6
Feb. 10—Nye Ankrah, Liverpool.....L 6
Feb. 18—Nye Ankrah, Blackpool.....W 6
Mar. 3—Nye Ankrah, Liverpool.....W 6
Mar. 14—Alf Cottam, Preston.....KO 1
Mar. 31—Jim Fisher, Liverpool.....D 6
June 16—Sammy Cosgrove, Liverpool....W 6
June 23—Bobby Mason, Liverpool.....W 6
July 28—Charley Adumasi, Liverpool....W 6
June 23—Bobby Mason, Liverpool..KO by 3
Sept. 22—Bobby Neil, Shoreditch.....L 6
Oct. 25—Colin Barber, E. Kirkby.....W 8
Nov. 17—Pat McCarthy, Liverpool.....W 8
Nov. 25—Michael Feeney, Blackpool....KO 1
Dec. 15—Jimmy Shackleton, Liverpool..L 8
Dec. 30—Pat McCarthy, Blackpool.....D 8

ARMSTRONG JANNY

African Gold Coast Welterweight

1954

Feb. 20—Jack Robinson, Obuasi.....KO 2
Nov. 12—Billy Wells, Obuasi .....W 8

1955

Mar. 31—Casino Sawyer, Kumasi.....KO 12
(Vacant Gold Coast welterweight title)
Apr. 5—Jack Robinson, Tarkwa.....L 8
May 13—Mike Yaro, Kumasi.....KO 3
May 17—Jack Robinson, Tarkwa.....KO 6
June 16—Attu Clottey, Kumasi.....KO by 7
(Gold Coast welterweight title)
Aug. 31—Zora Bell Quaye, Takoradi.....L 10

LEEN JANSEN

29-0 (14-0)

Dutch Middleweight Champion

Born, August 3, 1930. (As amateur, won middleweight championship of Holland in 1952 and competed in Olympiad at Helsinki; was eliminated in third series by Floyd Patterson of United States.)

1952

Oct. 13—Camille Dominico, Rot'dam....W 6
Nov. 3—Vancapelle, Rotterdam.....KO 1
Nov. 24—Lou Albert, Rotterdam.....W 6
Dec. 15—Smelders Dominique, Rot'dam KO 2

1953

Jan. 20—Cyriel Alex, Rotterdam.....KO 2
Mar. 23—Roland Romano, Rot'dam.....W 8
Apr. 20—Ray Seneca, Rotterdam.....KO 7
May 18—Jan Hagenaar, Schev'gen.....W 8
July 6—Van Damme, Rotterdam.....KO 6
Sept. 15—Jan Hagenaar, Amsterdam.....W 8
Oct. 6—Arthur L'Ami, Rotterdam.....KO 3
Oct. 20—Herbert Escher, Amsterdam...KO 4
Nov. 23—Andre Vercoutter, Rot'dam....KO 4

1954

Feb. 1—Werner Teuscher, Rotterdam..W 10
Mar. 8—Hans Baumann, Rotterdam...KO 5
Mar. 29—Richard Armah, The Hague....W 8
Apr. 26—Nico Schoenmaker,
Rotterdam .....KO 8
(vacant Dutch middleweight title)
May 21—Kit Pompey, The Hague.....W 10
June 21—Gino Rossi, Rotterdam.....W 10
Sept. 6—Luigi Dominico, Rotterdam....W 10
Sept. 27—Hans Strelecki, Rotterdam....KO 4
Nov. 1—Jan Hagenaar, Rotterdam.....W 12
(Dutch middleweight title)
Nov. 29—Hans Strelecki, Rotterdam.....W 10

1955

Feb. 7—Gino Menozzi, Rotterdam.....W 10
Apr. 18—Franz Szuzina, Rotterdam.....W 10
May 16—Nico Schoenmaker, Schev'gen.W 12
(Dutch middleweight title)
Oct. 17—Leo Starosch, Rotterdam.....KO 7
Nov. 28—Horst Kemena, Rotterdam...KO 2
Dec. 22—Emil Koch, Rotterdam.....KO 4

UWE JANSSEN

10-1 (6-1)

German Light-Heavyweight

1954

Nov. 28—Nico Cramer, Oldenburg.....KO 3
Dec. 5—Otto Hentrich, Neumunster....W 4

1955

Jan. 21—Bruno Junkuhn, Hamburg....KO 3
Feb. 4—Werner Munch, Kiel.....KO 1
Mar. 11—Pedro Klijssen, Hamburg.....W 4
Apr. 4—Gunter Huber, Neumunster..KO 2
May 21—Karl Ameisbichler, Kiel.....W 8
July 22—Hans Schwarzmann, Hamburg KO 2
Sept. 9—Gerhard Rode, Berlin.....W 6
Sept. 16—Gerhard Rode, Hamburg..KO by 1
Nov. 5—Jo Vichy, Dortmund.....KO 2

JO JANSSENS

17-15-6 (4-2)

Belgian Lightweight

Born, Brussels, February 11, 1931.

1950

May 17—Tourneau, Brussels .....KO 2
July 9—Baekelam, Heule.....W 6

Oct. 9—Alvarez, Cuesmes ----------D 6
Nov. 9—Louis Cabo, Bruges----------D 6
Nov. 18—Woussem, Liege ----------L 6

1951

Jan. 13—Louis Cabo, Bruges ----------W 8
Feb. 11—De Buck, Brussels----------KO 7
Mar. 18—Charles Colpin, Brussels--------L 8
Apr. 12—Eugene Servais, Gand----------L 8
Oct. 28—Potvin, Brussels----------KO 2
Dec. 12—R. Betrand, Brussels----------W 8

1952

Jan. 19—Jacques Herbillon, Rheims------L 10
Feb. 4—Scherens, Brussels----------W 8
Feb. 18—De Cuester, Brussels----------W 8
Mar. 15—Louis Cabo, Bruges----------W 8
Sept. 24—Roger Delabassee, Brussels-----W 10
Oct. 15—Yves LeBourgne, Brussels-----W 10
Nov. 15—Joseph Preys, Brussels----------L 12
(Belgian lightweight title)

1953

Jan. 26—Francis Bonnardel, Auchel-----D 10
Feb. 7—Julio Martins, Lisbon----------W 10
Apr. 30—Juan Fernandez, Bordeaux----W 10
May 16—Francis Bonnardel, Laon-------W 10
July 23—Mario Ciccarelli, Milan--KO by 6
Sept. 20—Pepe DiJoanni, Rome----------D 8
Nov. 15—Duilio Loi, Milan----------L 10
Nov. 29—Francis Bonnardel, Bruay------D 10
Dec. 12—Percy Bassett, Brussels--------W 10

1954

Jan. 30—Ray Souply, Brussels----------W 12
(vacant Belgian lightweight title)
May 18—Joe Lucy, London----------L 10
June 7—Bruno Visintin, LaSpezia-------L 10
Sept. 30—Seraphin Ferrer, Paris--------L 8
Nov. 12—Bruno Visintin, Melbourne-----L 12
Nov. 22—Americo Agostini, Sydney----KO 12

1955

Mar. 28—Jean Labalette, Liege----------D 10
June 25—Fred Galiana, Madrid----KO by 5
Oct. 25—Enrico Marconi, Grosseto-------L 10
Nov. 17—Fred Galiana, Brussels----------L 10
Dec. 11—Manolo Garcia, Brussels--------L 10

JOHNNY JARRETT

Australian Bantamweight

(Complete record unavailable)

1955

Apr. 18—Herb Pitman, Sydney----------KO 7
Apr. 21—Peter Elston, Leichhardt-------L 12
May 21—Darcy Carr, Sydney----------L 8
June 2—Herb Pitman, Leichhardt------W 8
June 16—Frankie Bennett, Leichhardt---W 12
Sept. 26—Darcy Carr, Sydney----------W 8
Oct. 10—Peter Elston, Sydney----------KO 8
Dec. 15—Frankie Bennett, Leichhardt--KO 7

PEDRO ANTONIO JIMINEZ

Spanish Middleweight

(Complete record unavailable)

1952

Aug. 31—Kay Kalio, Madrid----------W 8
Nov. 27—Tino Pierluigi, Madrid---------W 10

1953

July 19—Duilio Bianchini, Madrid------KO 3
Aug. 2—Frederico Carbonel, Madrid----W 8
Aug. 23—Antonio Lopez, Madrid---------W 8
Sept. 12—Jose Navarro, Madrid----------W 12
(Spanish welterweight title)

1954

Feb. 20—Francisco Frances, Madrid------D 8
Apr. 10—Francisco Frances, Madrid-----W 8
May 15—Federico Carbonel,
San Sebastian ----------L 8
July 30—Gaston Meuelebrouck,
Las Ventas ----------W 10
Aug. 15—Bouadjemi Mohkfi, Cadiz------W 10
Aug. 21—Jesus Martinez, Madrid--------W 10
Sept. 11—Mariano Medina, Madrid-----W 12
(Spanish middleweight title)
Dec. 12—Charles Humez, Lille------KO by 8

1955

Mar. 24—Claude Arnaiz, Paris----------L 10
July 31—Antonio Lopez, Cadiz---------KO 8

INGEMAR JOHANSSON

Swedish Heavyweight

12-6
(7-0)

Born, September 22, 1932.

As member of European team, competed against American Golden Gloves squad in Chicago, 1951; knocked out Ernest Fann in second round.

Represented Sweden in 1952 Olympics in Helsinki; reached final in heavyweight class, but lost on second-round disqualification to Ed Sanders of United States.

1952

Dec. —Robert Masson, Gothenburg--KO 4

1953

Feb. 6—Emile Bentz, Gothenburg------KO 2
Mar. 6—Lloyd Barnett, Gothenburg-----W 8
Mar. 12—Erik Jensen, Copenhagen-------W 6
(Scandinavian heavyweight title)
Dec. 4—Raymond Degl'Innocenti,
Gothenburg ----------KO 2

1954

Nov. 5—Werner Wiegand, Gothenburg-KO 5

1955

Jan. 6—Ansel Adams, Gothenburg-----W 8
Feb. 13—Kurt Schiegl Stockholm------KO 5
Mar. 5—Aldo Pellegrini, Gothenburg-WF 5
Apr. 3—Uber Bacilieri, Stockholm-----W 8
June 12—Gunter Nurnberg, Dortmund-KO 7
Aug. 28—Hein ten Hoff, Gothenburg----KO 1

BOBBY JOHNSON

Plymouth, England, Welterweight

Born, November 22, 1933.

1952

July 31—Jimmy Miller, Falmouth---KO by 3
Nov. 24—Freddie Morris, Weston---------W 6
Dec. 20—Jimmy Miller, St. Austell--------L 8

1953

Jan. 19—George Lewis, Bristol----------W 6
Feb. 28—Paul King, St. Austell----------L 6
Apr. 11—Harry Legge, St. Austell--------W 8
July 18—Billy McLoughlin, Falmouth---W 6
Oct. 26—Brian Smith, Gloucester-------W 6
Nov. 9—Norman Saunders, Gr.
Yarmouth ----------KO 5
Nov. 14—Freddie Smith, St. Austell------W 6
Nov. 24—Vic Smith, London----------W 6
Nov. 30—Billy Coulter, Gr. Yarmouth----D 6
Dec. 15—Ray Jeffs, Willenhall----------W 6

1954

Jan. 11—Terry Ratcliffe, Bristol----------L 8
Jan. 19—Eric Skidmore, Willenhall--KO by 4
Feb. 4—Eric Billington, Liverpool-------L 8
Feb. 20—Ted Ansell, St. Austell ---------W 8
Mar. 22—Jimmy Brogden, Bristol-------KO 2
May 17—Jimmy Miller, Bristol----------W 10
July 7—Norman Saunders, Edgware-----D 8
Aug. 19—Dave Underwood, Plymouth----W 8
Oct. 4—Pat Guttridge, London--------W 8
Dec. 31—Ken Regan, Blackpool----------L 8

1955

Feb. 14—Roy McGregor, Dundee--------L 8
Mar. 26—Rees Moore, St. Austell--------L 8
Apr. 25—Vic Smith, Weston----------W 8
May 27—Sammy Hamilton, Dublin------L 8
July 18—Rees Moore, Cardiff----------L 8
Sept. 23—Santos Martins, Plymouth------W 8
Nov. 14—Roy Baird, W. Bromwich-------W 8

DON JOHNSON

Australian Middleweight

As an amateur, was undefeated in 23 bouts, scoring 21 knockouts and 2 decisions, and winning Australian championship.

1950

Aug. 28—Max Talbot, Sydney ----------KO 4
Sept. 4—Tommy Tier, Sydney ---------KO 3
Sept. 18—Elmars Berzinskis, Sydney----KO 3
Sept. 23—Jock Murphy, Sydney ---------KO 3
Oct. 16—Ern Jarvis, Sydney ----------KO 3

1951

Feb. 26—Alfie Sands, Sydney----------KO 4
Mar. 12—Pran Mikus, Sydney ---------KO 8
July 16—Ron Giltinan, Sydney---------KO 3
July 23—Billy Gleeson, Sydney---------KO 9

Aug. 20—Jimmy Beale, Sydney.....KO 3
Sept. 24—Billy Lord, Sydney.....KO 1
Nov. 12—Tommy Burns, Sydney....KO by 5

1952

Apr. 28—Len Dittmar, Sydney.....KO by 9
July 4—Max Skinner, Brisbane.....KO 5

1953

July 13—Pran Mikus, Sydney.....W 12
July 27—Alfie Sands, Sydney.....KO by 9
Sept. 14—Alfie Sands, Sydney.....NC 5
Oct. 30—Ace Chocolate, Brisbane.....KO 9
Nov. 20—Pran Mikus, Melbourne.....W 12
Dec. 18—Al Bourke, Melbourne.....KO by 10
(Australian middleweight title)

1954

May 3—Carlo Marchini, Sydney.....L 12
Oct. 25—Luigi Coluzzi, Sydney.....L 12
Nov. 19—Ricardo Marcos, Brisbane.....KO 10
Dec. 20—Carlo Marchini, Sydney.....L 12

1955

Jan. 21—Ricardo Marcos, Melbourne....L 12
Feb. 21—Ricardo Marcos, Sydney.....L 12
May 13—Pran Mikus, Brisbane.....W 12
July 1—Pran Mikus, Brisbane.....L 12
Dec. 16—Joe Pompei, Brisbane.....D 12

FRANK JOHNSON

40-6

British Lightweight Champion

Born, Manchester, England, November 27, 1928.

(20-1)

1946

Oct. 17—Mickey Donovan, Liverpool..KO 1

1947

May 5—Ronnie Sinclair, Morecambe..KO 3
June 30—Tony McGowan, Morecambe...W 6
July 24—Paddy Burke, Liverpool.....KO 2
July 29—Billy Ellis, Hanley.....W 6
Sept. 2—Mick Green, Hanley.....KO 7
Sept. 13—Billy Speers, Hanley.....KO 1
Sept. 23—Con Bailey, Hanley.....W 8
Nov. 7—Jimmy Green, Blackpool.....KO 2
Nov. 21—Charley White, Liverpool.....W 8
Dec. 21—Van Robertson, Hanley.....KO 1

1948

Jan. 15—Tommy Bailey, Liverpool.....L 8
Sept. 2—Jim Dwyer, Glasgow.....W 6

1949

Jan. 15—Eddie Magee, Belfast.....W 8
Feb. 12—Dave Watson, Belfast.....W 8
Mar. 14—Hal Crosbie, Newcastle.....KO 6
May 28—Dave Watson, Belfast.....W 8
Sept. 1—Charley Neeson, Belfast.....W 8
Oct. 24—Kid Tanner, Bedford.....KO 6
Nov. 28—Dai Davies, Bedford.....W 8
Dec. 17—Jim Gifford, Belfast.....KO 3

1950

Nov. 27—Jock Bonas, Bedford.....KO 7

1951

Sept. 7—Stan Salter, Portsmouth.....KO 7
Oct. 22—Jim Kenny, Newcastle.....KO 5
Oct. 29—Teddy Odus, Brighton.....KO 3
Nov. 12—Steve Walsh, Newcastle.....KO 7
Nov. 27—Terry Riley, London.....KO 3
Dec. 10—Jackie Keough, London.....KO 8

1952

Jan. 15—Allan Tanner, London.....W 10
Feb. 12—Elis Ask, London.....W 8
May 7—Tommy Barnham, London....KO 10
July 25—Tommy McGovern,
Manchester .....W 15
(British lightweight title)
Aug. 25—Jim Findlay, Newcastle.....KO 7
Sept. 5—Tommy Bailey, Manchester...W 10

1953

Jan. 23—Frank Flannery, Melbourne...KO 10
(vacant British Empire lightweight title)
June 9—Joe Lucy, London.....L 12
(Bout scheduled for British title; Johnson forfeited title when he came in overweight)
Aug. 28—Pat Ford, Melbourne.....L 15
(British Empire lightweight title)
Oct. 9—Pat Ford, Melbourne.....KO by 13
(British Empire lightweight title)

1954

Oct. 4—Bola Lawal, Newcastle.....W 8
Nov. 8—Alby Tissong, Newcastle.....W 8
Dec. 10—Johnny Butterworth, Manch'r..W 12

1955

Mar. 15—Johnny Mann, Birmingham....W 8
Apr. 26—Joe Lucy, London.....W 15
(British lightweight title)
June 3—Guy Gracia, Manchester.....W 10
Oct. 4—Solly Cantor, London.....L 10
Nov. 28—Gordon Goodman, Leeds.....L 10

AUSTIN JONES

Philadelphia, Pa., Light-Heavyweight

1953

Feb. 23—Elmo Lincoln, Brooklyn.....D 4
Sept. 29—Richie James, Philadelphia.....L 6
Oct. 19—Elmo Lincoln, Brooklyn.....W 6

1954

Apr. 9—Willie Besmanoff, Hamburg.....L 8
June 15—Ilde Warusfel, Paris.....KO 6
Oct. 15—Simon Ayankin, Lyon.....W 10
Dec. 2—Jo Roude, Lyon.....KO by 7

1955

Feb. 3—Robert Masson, Paris.....KO 7
Apr. 8—Ilde Warusfel, Somains.....W 10
May 24—Arthur Howard, London.....W 8
Oct. 13—Ron Barton, London.....KO by 2

EMRYS JONES

Welsh Lightweight Champion

Born, Four Crosses, November 1, 1931.

1949

June 6—Doug Jones, Leominster.....D 4
July 7—George Higgs, Newtown.....KO 1
Sept. 5—Harry Turner, Porthywaen....KO 2
Oct. 1—Arthur Jarrett, Newtown.....W 4
Oct. 18—Fred Mace, Willenhall.....KO 2
Oct. 22—George Turner, Oswestry....KO 2

1950

Mar. 14—Stan Lemm, Willenhall.....L 4
Apr. 1—George Richards, Newtown....KO 3
May 8—Stan Lemm, Birmingham....KO 2
June 24—Les Haycox, Oswestry.....L 4
July 27—George Sullivan, Liverpool....KO 1
Sept. 2—Bill Delmistro, Newtown.....W 4
Oct. 7—Des Capper, Oswestry.....KO 1
Nov. 4—Les Haycox, Oswestry.....W 6

1951

Feb. 12—Frank Guest, Birmingham....KO 1
Feb. 26—Ray Hamblin, Birmingham....KO 1
Mar. 5—Mel Wathan, Birmingham....KO 2
Mar. 31—Johnny Britton, Oswestry....KO 1
Apr. 26—Peter Cardiff, Liverpool.....KO 3
May 5—Ray Long, Newtown.....KO 4
June 4—Jimmy Gregory, Preston.....L 6
Nov. 12—Alf Cathcart, Walsall.....KO 5
Dec. 3—Darky Sullvian, Walsall....KO by 1

1952

Mar. 1—Ron Hammersley, Newtown ..KO 3
Sept. 11—Peter Cardiff, Liverpool.....W 6
Oct. 6—Ray Corbett, Walsall.....W 6
Nov. 3—Willie Croke, Walsall .....L 6
Dec. 10—Percy Bright, Willenhall.....W 8

1953

Jan. 29—Sandy Manuel, Liverpool.....L 6
Feb. 19—Sandy Manuel, Liverpool..KO by 6
Mar. 26—Peter Cardiff, Liverpool.....W 4
Apr. 17—Colin Harrison, Rhyl.....L 8
May 18—Peter Cardiff, Rhyl.....KO 8
June 20—Colin Harrison, Chester.....L 6
Sept. 8—Stan Parkes, Oswestry.....KO 3
Oct. 13—Darkie Hughes, Willenhall.....L 6
Nov. 12—Tommy Mason, Liverpool.....L 6

1954

Jan. 19—Teddy Best, Willenhall.....D 8
Feb. 11—Jeff Walters, Liverpool.....D 8
Feb. 22—Ronnie Wormall, Birmingham..KO 5
Mar. 4—Johnny Delmore, Liverpool....W 6
Mar. 12—Jeff Walters, Blackpool.....KO 4
Mar. 25—Bola Lawal, Liverpool.....L 8
Apr. 17—Paddy Graham, Belfast.....L 8
May 1—Tedy Best, Newtown.....WF 8
May 20—Leo Molloy, Liverpool.....L 6
July 23—Brian Jelley, Holywell.....KO 7
Aug. 26—Del Willis, Liverpool.....D 6
Oct. 9—Al Sharpe, Liverpool .....L 6
Oct. 21—Ronnie Greb, Liverpool.....L 8
Nov. 12—Sid Greb, Blackpool.....L 8
Dec. 9—Del Willis, Liverpool.....W 6

1955

Feb. 3—Jackie Sowah, Liverpool.....L 8
Mar. 5—Ray Corbett, Newtown.....L 8
Mar. 31—Allan Tanner, Liverpool.....L 8
May 16—Kurt Ernest, Carmarthen.....D 10
Sept. 26—Willie Lloyd, Carmarthen.....W 12
Oct. 21—Bobby Gill, Blackpool .....KO 1
(Welsh lightweight title)
Nov. 3—Pat McCoy, Liverpool .....L 8
Nov. 17—Johnny Mann, Birmingham....L 8
Dec. 8—Leo Molloy, Liverpool.....L 8

GERRY JOOSTE

South African Flyweight Champion
(Complete record unavailable)

1953

Oct. 3—Willie Toweel, Jo'burg.....KO by 3

1954

Jan. 5—Jackie O'Connor, Cape Town...L 8
May 22—Chris Mancer, Johannesburg..KO 7
(vacant South African flyweight title)
Aug 4—Tiny Corbett, Pretoria.....W 12
(South African flyweight title)
Oct. 23—Cecil Klein, Pt. Elizabeth.....KO 2
Dec. 6—Willie Toweel, Jo'burg.....KO by 5
Dec. 13—Willie Toweel, Salisbury...KO by 5

1955

Mar. 14—Marcus Temple, Johannesb'g.KO 3
Apr. 9—Tiny Corbett, Johannesburg....W 12
(South African flyweight title)
May 7—Tiny Corbett, Krugersdorp.....W 10
May 23—Marcus Temple, Durban.....L 6
June 11—Tiny Corbett, Johannesburg....W 8
Sept. 3—Tino Cardinale, Johannesburg..D 8
Dec. 10—Dennis Adams, Johannesburg...L 6

MORLAY KAMARA

French-Senegalese Lightweight
Born, Dakar, February 23, 1926.
(Early record unavailable)

1951

Feb. 2—Jean Julien, Caudebec.....L 10
Apr. 12—Jean Archambault, Paris .....W 10
June 9—Duilio Loi, Cagliari.....L 10

1952

Jan. 3—Said Belhout, St. Malo.....D 10
Jan. 10—Jacques Prigent, Ashieres.....L 10
Feb. 9—Emilio Marconi, Grosseto.....L 10
Mar. 20—E. Thomann, Strasbourg.....L 10
Apr. 6—Ray Souply, Namur.....D 10
May 10—Jacques Herbillon, Chalons....L 10
June 28—Roustan, Valence.....W 10
Oct. 12—Jacques Herbillon, Paris.....L 10
Nov. 8—Jean Archambault, Nevers.....L 10
Dec. 5—Elis Ask, Gothenburg.....D 10
Dec. 20—J. Archambault, Chateauroux..W 10

1953

Mar. 3—Manuel Fernandez, Bordeaux...L 10
Mar. 14—Rene Bolivia, Paris.....L 10
Apr. 11—Sylvain Therouse, Paris.....W 10
Apr. 19—Lemaire, Chateauroux.....W 10
June 6—Manuel Fernandez,
Chateauroux .....W 10
June 12—Robert DiMayo, Paris.....D 10
June 20—Rene Bolivia, Paris.....D 10
Nov. 21—Ray Famechon, Angers.....L 10
Dec. 12—Jean Sneyers, Brussels.....L 10

1954

Feb. 20—Albert Muller, Angers.....L 10
Oct. 10—Jean Bichot, Paris .....W 10
Oct. 31—Jean Bichot, Paris .....KO 9
Dec. 2—Simon Perillat, Paris .....D 10
Dec. 15—Chico Santos, Lisbon.....WF 5

1955

Feb. 7—Piet van Klaveren, Rotterdam..L 10
Mar. 2—Edouard Ptak, Bordeaux.....L 10
Mar. 30—Giancarlo Garbelli, Milan.....L 10
June 8—Duilio Loi, Florence.....L 10
Nov. 17—Pierre Richaud, Bordeaux.....L 10
Dec. 3—Maurice Auzel, Paris.....L 10

SHIGEJI KANEKO

Orient Featherweight Champion
Born, Tokyo, Japan, August 13, 1931.

1952

Jan. 17—Koshiro Ichimura, Tokyo.....KO 3
Mar. 1—Hiroschi Okawa, Tokyo.....W 6
Apr. 4—Kenji Fukuchi, Tokyo.....W 6
May 19—Noboru Tanaka, Tokyo.....L 6

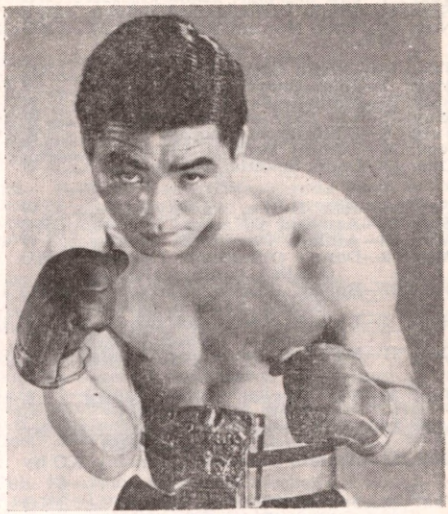

SHIGEJI KANEKO, Japan

July 1—Toshio Yuuki, Tokyo.....W 8
Aug. 1—Kiyoaki Nakanishi, Tokyo....KO 6
Oct. 1—Toshio Fujishiro, Tokyo.....KO 3
Dec. 6—Kurazo Takami, Tokyo.....W 8

1953

Jan. 8—Kazuo Nakamura, Tokyo.....L 8
Jan. 30—Yukio Takahashi, Tokyo.....W 8
Feb. 29—Kiyoshi Hasegawa, Tokyo....KO 7
Apr. 17—Felix Coleman, Tokyo.....KO 5
May 18—Kiyoaki Nakanishi, Tokyo....KO 2
June 22—Baby Costello, Tokyo.....W 10
Aug. 8—Flash Elorde, Osaka.....W 10
Aug. 29—Masaji Akiyama, Tokyo...KO by 2
Nov. 7—Joe Boland, Tokyo.....KO 5
Dec. 6—Larry Bataan, Osaka.....KO 4
(Orient featherweight title)

1954

Jan. 28—Larry Bataan, Tokyo.....KO 5
(Orient featherweight title)
Mar. 13—Felix Coleman, Tokyo.....KO 3
Apr. 27—Baby Costello, Osaka.....W 10
June 29—Flash Elorde, Tokyo.....W 12
(Orient featherweight title)
Sept. 10—Damrongdez Smanchan,
Tokyo .....KO 7

1955

Mar. 16—Benny Escobar, Tokyo.....KO 5
(Orient featherweight title)
July 8—Sandy Saddler, Tokyo.....KO by 6
Sept. 3—Noboru Tanaka, Tokyo.....KO 8
Oct. 3—Flash Elorde, Tokyo .....W 10
Dec. 7—Emil Tinde, Manila.....W 12
(Orient featherweight title)

PETER KEENAN

44-7-1

British and British Empire Bantamweight Champion
Born, Anderston (Glasgow), Scotland, August 8, 1928.

(20-2)

1948

Sept. 17—Al Hutt, Glasgow .....KO 1
Oct. 7—Dennis Sale, Liverpool .....W 6
Oct. 25—Dennis Reed, Falkirk .....KO 2
Nov. 17—Ken Jepson, Glasgow .....KO 3
Dec. 1—Billy Hazelgrove, Glasgow.....W 6
Dec. 8—Pat McNally, Paisley.....KO 2
Dec. 22—Jimmy Gill, Glasgow.....W 8

1949

Jan. 6—Jackie Fairclough, Glasgow....W 8
Jan. 14—Johnny Bartles, Glasgow.....KO 5
Jan. 28—Mickey McLaughlin, Liverp'l.KO 8
Feb. 9—Vic Herman, Glasgow.....W 8
Mar. 9—Chris Hardy, Paisley.....KO 7
Mar. 16—Charley Squire, Glasgow.....KO 3
Apr. 20—Jackie Briers, Glasgow.....KO 6
May 18—Raoul Degryse, Glasgow.....W 8

July 7—Joe Murphy, Paisley KO 6
Sept. 14—Emile Famechon, Paisley WF 7
Nov. 18—Theo Nolten, Paisley KO 2

1950

Jan. 18—Dickie O'Sullivan, Paisley KO 3
Mar. 7—Jean Sneyers, London W 10
May 10—Maurice Sandeyron, Glasgow W 8
May 31—Vic Herman, Glasgow W 10
July 6—Eddie Bunty Doran, Paisley W 10
Nov. 15—Tommy Proffitt, Paisley KO 2
Dec. 13—Louis Sckena, Paisley W 8

1951

Feb. 14—Jose Rubio, Paisley W 8
Mar. 20—Armand Delanna, London KO 6
Mar. 28—Amleto Falcinelli, Paisley W 10
May 9—Danny O'Sullivan, Glasgow KO 6
(British bantam title)
June 27—Bobby Boland, Glasgow KO 12
(British bantam title)
Sept. 5—Luis Romero, Glasgow W 15
(European bantam title)
Oct. 31—Maurice Sandeyron, Paisley D 10

1952

Jan. 26—Vic Toweel, Johannesburg L 15
(World bantam title)
May 21—Jean Sneyers, Glasgow KO by 5
(European bantam title)
Oct. 15—Amleto Falcinelli, Paisley KO by 5

1953

Jan. 28—Frank Williams, Paisley KO 7
(British bantam title)
Mar. 18—Stan Rowan, Glasgow W 10
June 17—Maurice Sandeyron, Glasgow W 15
(vacant European bantam title)
Oct. 3—John Kelly, Belfast L 15
(European and British bantam titles)
Nov. 17—Ron Johnson, London KO 7

1954

Jan. 25—Robert Meunier, Nottingham W 8
Feb. 24—Eddie Carson, Glasgow W 12
(Scottish bantam title)
May 26—Vic Herman, Glasgow W 10
Sept. 21—John Kelly, Paisley KO 6
(British bantam title)
Dec. 11—George O'Neill, Belfast W 15
(British bantam title)

1955

Feb. 22—Dante Bini, Glasgow W 10
Mar. 28—Bobby Sinn, Sydney W 15
(British Empire bantam title)
May 9—Andre Valignat, Sydney L 12
June 20—Roberto Spina, Sydney L 12
Sept. 14—Jake Tuli, Glasgow KO 14
(British Empire bantam title)
Nov. 3—Pierre Cossemyns, Paisley W 10
Dec. 11—Emile Chemama, Marseilles L 10

BILLY (SPIDER) KELLY

49-7-1

British Featherweight Champion

Born, Londonderry, Ireland, April 21, 1932.
(As an amateur, won 79 of 82 bouts).

(15-3)

1950

Aug. 2—Peter Walmsley, Morecambe W 4
Aug. 16—Peter Walmsley, Morecambe W 4

Sept. 15 - Hugh Mackie, Derry KO by 3

1951

Feb. 21—Pat McCusker, Belfast KO 2
Mar. 7—Maurice Gordon, Belfast KO 3
Mar. 17—Bob O'Hara, Belfast W 8
Apr. 4—Jackie Molloy, Belfast KO 6
Apr. 14—Nelson Blackburn, Glasgow W 6
Apr. 21—Jackie Molloy, Glasgow KO 1
Apr. 30—Don McTaggart, Ayr L 6
May 26—John Griffen, Belfast KO 4
June 23—Jim O'Brian, Belfast KO 8
June 30—Pepi Smith, Belfast KO 3
July 14—Len Shaw, Belfast W 8
July 28—Bobby Dodoo, Belfast W 8
Sept. 5—Harry Croker, Belfast W 8
Oct. 31—Pat McCoy, Belfast W 8
Nov. 17—Arthur Jarrett, Derry W 8
Dec. 1—Jock Bonas, Belfast W 8
Dec. 22—Joe King, Belfast KO 8

Feb. 16 - Harry Croker, Derry W 8

1952

Jan. 5—Roy Bennett, Belfast W 8
Jan. 19—Charley Simpkins, Belfast W 8
Feb. 23—Brian Jelley, Belfast KO 4
Mar. 22—Dan Collie, Belfast W 8
Apr. 12—Bobby Dodoo, Belfast W 8
Apr. 26—Gene Caffrey, Belfast W 8
June 7—Bernard Fairbanks, Belfast KO 4
June 21—Jack Walton, Belfast KO 3
June 28—Jackie Horseman, Belfast W 8
July 19—Teddy Odus, Londonderry W 8
Sept. 27—George Lamont, Belfast W 8
Oct. 11—Tommy Miller, Belfast L 8
Nov. 29—Eddie Moran, Belfast KO 5
Dec. 27—Jim Travers, Belfast D 8

1953

Jan. 17—Rufus Cobbson, Belfast KO 5
Mar. 7—Denny Dawson, Belfast W 8
Apr. 11—Tommy Miller, Belfast W 8
May 2—Tommy Higgins, Belfast KO 6
May 16—Hugh Mackie, Derry W 8
July 29—John Griffen, Derry W 12
(Irish featherweight title)
Oct. 3—Ronnie Clayton, Belfast KO by 9
Nov. 21—Eddie McCormick, Belfast W 10
Dec. 8—Hogan Bassey, London W 8

Aug. 29 - Al Young, Belfast W 8

1954

Feb. 16—Altidoro Polidori, London KO 2
Apr. 10—Roy Ankrah, Belfast L 10
June 11—Jacques Legendre, Belfast W 10
July 17—Juan Cardenas, Belfast WF 6
Oct. 2—Roy Ankrah, Belfast W 15
(British Empire featherweight title)
Dec. 11—Juan Alvarez, Belfast W 10

1955

Jan. 22—Sammy McCarthy, Belfast W 15
(British and Empire feather titles)
Mar. 15—Teddy Peckham, London W 10
May 27—Ray Famechon, Dublin L 15
(European featherweight title)
Sept. 10—Flaviano Ciancarelli, Belfast W 10
Nov. 19—Hogan Bassey, Belfast KO by 8
(British Empire featherweight title)
Dec. 26—Louis Poncy, Belfast W 10

JOHN KELLY

23-4

Belfast, Ireland, Featherweight

Born, January 17, 1932.

(13-4)

1951

Dec. 8—Peter Morrison, Belfast KO 6

1952

Jan. 12—Mickey King, Belfast W 8
Feb. 2—Billy Baker, Belfast KO 4
Mar. 1—Ron Perry, Belfast KO 4
Mar. 29—Jim Dwyer, Belfast W 8
Apr. 28—Hogan Bassey, Belfast W 8
May 17—Tommy Marsden, Belfast W 8
June 21—Tony Kay, Belfast KO 3
Aug. 30—Alf Clarke, Belfast KO 2
Sept. 13—Dennis Wild, Belfast W 8
Oct. 11—Jackie Fairclough, Belfast KO 5
Nov. 8—Neville Tetlow, Belfast W 8
Dec. 6—Len Shaw, Belfast KO 4
Dec. 27—Jimmy Jennings, Belfast KO 1

1953

Feb. 7—Glyn David, Belfast WF 5
Mar. 7—Johnny Haywood, Belfast KO 5
Apr. 11—Tommy Proffitt, Belfast KO 5
May 16—Ron Perry, Belfast KO 4
June 30—Bunty Doran, Belfast KO 11
(Irish bantam title)
Oct. 3—Peter Keenan, Belfast W 15
(European and British bantam titles)
Nov. 21—Jean Kidy, Belfast W 10

1954

Feb. 27—Robert Cohen, Belfast KO by 3
(European bantam title)
Apr. 10—Pierre Cossemyns, Belfast KO by 9
Sept. 21—Peter Keenan, Paisley KO by 6
(British bantam title)

1955

Mar. 26—Laurie McShane, Belfast KO 3
June 25—Aime de Visch, Belfast W 10
Aug. 13—Teddy Peckham, Belfast KO by 1

JACKIE KEOUGH

Chester-le-Street, England, Welterweight

1949

Sept. 12—Charley Fawcett, Newcastle W 6
Oct. 3—Johnny Treslove, Newcastle KO 3
Nov. 28—Jimmy Ford, Newcastle W 6

1950

Feb. 27—Johnny Martin, Newcastle KO by 3
May 22—Charley Fawcett, Newcastle W 6
June 3—Bob Hodgson, Ryhope L 6

Aug. 7—Stuart Finch, Ryhope ------KO 3
Aug. 21—Dave Parker, Ryhope ------KO 3
Nov. 13—Charley Fawcett, Newcastle---W 6
Nov. 27—Arthur Massey, Middlesbrough-W 6
Dec. 11—Jackie Wakelam, Newcastle---W 6

1951

Feb. 5—Tony McTigue, Newcastle-----W 6
Feb. 19—Johnny Carrington, Newcastle-W 8
Mar. 1—Roy Sharples, Bradford-------W 8
Aug. 20—Mias Johnson, Sunderland-KO by 2
Oct. 8—Johnny Hazel, Newcastle------W 8
Oct. 22—Selwyn Evans, Newcastle------W 8
Nov. 16—Tony McTigue, Darlington----W 8
Dec. 10—Frank Johnson, London----KO by 8

1952

Apr. 28—Jim Findlay, Newcastle----KO by 2
May 12—Frank Parkes, W. Hartlepool---L 8
June 30—Billy Shaw, Sunderland-------L 8
Aug. 18—Dick Ashcroft, Sunderland---KO 8
Sept. 1—Billy Shaw, Sunderland-------W 8
Oct. 13—Al Brown, London---------KO by 1

1953

Mar. 7—Al Sharpe, Belfast----------L 8
June 6—Peter Smith, Durham----------W 8
July 6—Tommy Robinson, Sunderland KO 8
Oct. 5—Malcolm Pidgeon, Newcastle---W 10
Nov. 10—Dave Underwood, Durham-----W 8
Dec. 8—Terry Cullen, Durham----------W 10

1954

Apr. 6—Sandy Manuel, Durham---------L 8
Nov. 8—Roy McGregor, Newcastle -----W 8

1955

Jan. 24—Sandy Manuel, Middlesbrough-W 8
Jan. 31—Peter Waterman, London--KO by 2
June 9—Bill Wooding, Birmingham----KO 6

DANNY KID

Orient Flyweight Champion

1952

July 6—Star Dundee, Davao City-------W 4
Oct. 19—Gene Garcia, Davao City-------W 6
Nov. 26—Cunning Andy, Caloocan-------D 8

1953

Mar. 14—Dommy Ursuwa, Manila--------W 8
May 20—Willie Brown, Manila----------W 10
Sept. 26—Tanny Campo, Rizal----------L 10

1954

Apr. 30—Toshiji Misako, Manila--------KO 10
July 3—Dommy Ursuwa, Manila--------W 10
July 31—Ben Dayrit, Davao City--------D 10
Aug. 18—Speedy Akira, Manila----------W 12
Oct. 2—Tanny Campo, Manila----------W 10
Nov. 27—Hiroyuki Texaki, Manila------KO 7
Dec. 29—Vince Blake, Manila----------KO 7

1955

Mar. 5—Little Cezar, Manila----------L 10
Apr. 15—Tanny Campo, Manila----------L 10
June 24—Hitoshi Masaka, Osaka---------W 12
(Orient flyweight title)
Aug. 12—Masakazu Otsuka, Tokyo-------D 10
Aug. 25—Masaru Miyazaki, Tokyo------KO 3
Sept. 4—Chamrern Songkitrat, Bangkok-L 10
Oct. 19—Pascual Perez, Buenos Aires---L 10
Nov.- 17—Pimi Barajas, Los Angeles-----L 10
Nov. 22—George Nii, Honolulu---------KO 3
Dec. 7—Vitichai Kunoi, Manila---------W 12
(Orient flyweight title)

FREDDIE KING

34-14-5

Wandsworth, England, Lightweight

Born, January 6, 1931.

(15-6)

1950

June 6—Peter Morrison, White City----KO 1
June 26—Johnny O'Gara, Weston-------KO 4
July 24—Jack Osborne, Swindon-------KO 1
Aug. 28—Denny Dawson, Weston--------L 8
Sept. 5—Tommy Cummings, Bristol---KO 5
Oct. 9—Hugh Mackie, Cheltenham------D 6
Nov. 1—Hugh Mackie, Islington --------W 6
Dec. 11—Jackie Summerville,
Walworth ----------KO 4

1951

Jan. 2—Bobby Woods, Walworth------KO 2
Jan. 15—Jackie Horseman, Weston-----W 6
Jan. 24—Ockey Rees, Bath----------KO 2
Jan. 29—Black Bond, Walworth--------W 6
Feb. 12—Tony Hardwick, Walworth----KO 2
Feb. 20—Tommy Higgins, Streatham----W 6
Feb. 26—Arthur Jarrett, Walworth----KO 2
Mar. 5—Teddy Peckham,
Cheltenham ----------KO by 1
Mar. 21—Tommy Higgins, Bath----------W 8
Apr. 2—Zeke Brown, Walworth----KO by 7
Apr. 16—Charley Tucker, Walworth----W 8
June 5—Charley Tucker, White City---W 8
June 25—Denny Dawson, Bristol---------W 8
July 26—Teddy Peckham, Bristol-------W 8
Aug. 28—Benny Chocolate,
Wandsworth ----------KO 4
Oct. 8—Zeke Brown, Shepherds Bush-W 8
Oct. 29—Johnny Molloy, Walworth-----W 8
Nov. 12—Reuben Carl, Walworth--------D 8
Nov. 27—Tommy Miller, Wembley-------L 8

1952 21-4-2

Jan. 15—Rolly Blyce, Marylebone-----KO 4
Feb. 19—Tommy Bailey, Streatham-----L 8
Mar. 17—Joe King, Walworth----------W 8
Mar. 25—Bernard Pugh, Earls Court-----W 8
Apr. 21—Stan Skinkiss, Walworth-------W 8
May 5—Hugh Mackie, Bristol----------W 8
May 20—Sammy McCarthy, Harringay--L 8
July 1—Charley Simpkins, Mile End---W 8
Sept. 30—Teddy Peckham, Earls Court-KO 9
Oct. 28—Jacques Lesseine, Earls Court KO 1
Dec. 2—Tommy Miller, Earls Court----W 12

1953 30-6-2

Feb. 23—Juan Alvarez, Newcastle--------L 10
Apr. 20—Lou Jacob, Walworth----------W 10
May 12—Ronnie Clayton, Harringay-KO by 4
(British featherweight title)
Oct. 12—Stan Skinkiss, Wembley---KO by 3
Nov. 2—Teddy Peckham, Walworth-----D 8

1954 31-9-3

Jan. 26—Charley Tucker, Albert Hall--WF 3
Feb. 23—Teddy Peckham, Bristol--------D 8
Apr. 30—Denny Dawson, Manchester----D 8
May 26—Charley Hill, Glasgow----------L 8
July 15—Pat McCarthy, Liverpool------KO 2
Sept. 30—Johnny Butterworth,
Liverpool ----------KO by 7

1955 33-11-5

Mar. 28—Jimmy Tippett, Camberwell--KO 9
May 23—Gordon Goodman, Bournem'th--L 8
July 18—Darkey Hughes, Cardiff---------L 8
Sept. 19—Gordon Goodman, N.S.C.--KO by 5

PAUL KING

Torquay, England, Middleweight

Born, August 7, 1931.

1951

Aug. 8—Johnny Burns, Portsmouth---KO 6
Aug. 13—Jimmy Miller, Plymouth------W 6
Sept. 10—Owen Randall, Plymouth------W 6
Nov. 29—Owen Randall, Bristol---------W 6

1952

Feb. 14—Terry Edwards, Exeter-------KO 3
Feb. 25—Joe Pring, Bristol----------D 6
Apr. 7—Ken Tisor, Cheltenham-------KO 3
Apr. 28—Pat Gamble, Plymouth-------KO 5
July 28—Mick Angel, Weston----------W 8
Aug. 23—Morrie Gibney, Portsmouth--KO 2
Sept. 8—Jack Kofi, Barnstaple---------W 6
Sept. 17—Hugh O'Donnell, Portsmouth-KO 3
Nov. 17—Joe Pring, Bristol ----------KO 1

1953

Jan. 12—Eric Skidmore, Preston--------W 8
Feb. 2—Noel Sinfield, Cheltenham---KO 3
Feb. 28—Bob Johnson, St. Austell-------W 6
Apr. 1—Peter Smith, Preston ----------W 8
Apr. 13—Peter Smith, Huddersfield------L 8
Apr. 20—Jack Thornbury, Bristol KO by 5
May 9—Eric Billington, Sunderland----L 8
May 27—Peter Smith, Manchester-------L 8
Aug. 12—Eric Billington, Blackpool---KO 5
Sept. 21—Rees Moore, Weston----------W 8
Nov. 2—Johnny Fish, London----------W 8
Nov. 24—Alf Danahar, London----------W 8

1954

Feb. 22—Terry Ratcliffe, Bristol---------L 12
May 4—Pat Guttridge, London--------KO 7
June 15—Leo Maloney, London---------KO 1
June 28—Pat Guttridge, Jersey----------W 8
July 20—George Happe, London---------L 8
Sept. 10—Jackie Braddock, London------W 8
Sept. 20—Rees Moore, Paignton---------W 8
Nov. 1—Roy Baird, London----------L 8

1955

Jan. 31—Santos Martins, Bournemouth..D 8
Feb. 14—Jimmy Croll, Dundee.....KO 2
Feb. 26—Dave Underwood, Torquay....KO 4
Mar. 7—Boswell St. Louis, London.....W 8
Mar. 22—Peter Waterman, London..KO by 3
Apr. 23—Santos Martins, Torquay.....W 8
May 14—Rees Moore, St. Austell.....D 8
May 23—Dennis Read, Bournemouth....W 8
June 14—Albert Carroll, London.....L 8
Oct. 11—Jimmy Croll, Dundee.....KO by 5
Dec. 12—Santos Martins, London.....L 6

PETER KING

Manchester, England, Welterweight

Born, August 10, 1933.

1952

Nov. 27—Jack Thomas, Liverpool.....W 4

1953

Jan. 1—Terry Bannon, Liverpool.....KO 3
Jan. 29—Eddie Wilton, Liverpool.....W 6
Feb. 16—Tommy Cottnam, Derby.....KO 2
Feb. 27—Frankie Webb, Blackpool.....W 6
Mar. 12—Tony Sharrock, Liverpool.....W 6
Mar. 26—Tim McLeary, Liverpool.....W 6
Apr. 20—Tommy Colcliffe, Manchester..W 6
May 18—Tim McLeary, Rhyl .....W 8
June 6—Bunty Adamson, Belfast.....KO 3
June 27—Gerry Hassett, Belfast.....KO 1
July 27—Vincent O'Kine, W. Hartlepool KO by 1
Sept. 25—Mickey O'Neill, Belfast.....KO 3
Nov. 20—Billy Wells, Blackpool.....KO 6
Dec. 14—Peter Fallon, Manchester.....D 8

1954

Jan. 29—Attu Clottey, Blackpool.....W 8
Feb. 19—Tim McLeary, Blackpool.....W 8
Mar. 4—Sandy Manuel, Liverpool.....L 8
Mar. 26—Attu Clottey, Blackpool...KO by 2
Apr. 10—Peter Fallon, Belfast.....L 8
June 10—Tim McLeary, Liverpool.....W 8
July 2—Ken Regan, Manchester.....KO 1
Aug. 26—Sandy Manuel, Liverpool.....L 8
Oct. 11—Terry Ratcliffe, Bristol.....W 8
Nov. 15—Terry Ratcliffe, Bristol.....KO 6

1955

Jan. 27—George Happe, London.....KO 3
Mar. 8—Attu Clottey, Bristol.....L 8
Apr. 16—Franco Vescovi, Milan.....D 8
May 5—Umberto Vernaglione, Milan..KO 6
June 3—Benny Nieuwenhuizen, Manchester .....KO by 8
June 26—Luigi Coluzzi, Bologna.....L 10
Oct. 1—Giancarlo Garbelli, Milan..KO by 5
Nov. 15—Peter Waterman, London.....LF 2

DICK KNOX

Motherwell, Scotland, Lightweight

1954

June 30—Johnny Leabody, Motherwell.KO 2
July 12—Derek Clark, W. Hartlepool...KO 2
July 24—Ken Smith, Kilwinning.....KO 3
Aug. 6—Peter Cardiff, W. Hartlepool.. W 6
Sept. 2—Peter Cardiff, Liverpool.....W 6
Sept. 21—George Spence, Paisley.....W 6
Oct. 4—Billy Nelson, Newcastle.....KO 4
Oct. 14—Stan Underhill, Liverpool.....W 6
Dec. 10—Ron Hinson, Manchester...KO by 7
Dec. 27—Andy Monahan, Blackpool.KO by 3

1955

Jan. 1—Paddy Graham, Belfast....KO by 2
Mar. 17—Jim Feeney, Glasgow.....W 6
Apr. 22—Johnny McLaren, Leith.....W 6
May 10—Andy Monahan, Glasgow.....KO 4
May 23—Bobby Raglan, W. Hartlepool...W 6
June 2—Derek John, Glasgow.....W 8
June 20—Del Willis, W. Hartlepool.....W 6
Sept. 6—Peter Hill, London.....L 6

EMIL KOCH

German Welterweight

(Complete record unavailable)

1953

Apr. 24—Helmut Birk, Essen.....W 4
May 9—Gunter Chomuntowski, Hagen .....KO 5
June 6—Jupp Munnichoff, Cologne.....W 6
July 11—Dante Madella, Solingen.....W 8
Sept. 12—Nevens, Essen .....W 8
Oct. 31—Kindermans, Cologne.....D 6
Nov. 20—Kaczmarczyk, Wuppertal.....KO 5
Dec. 5—Albert Ganser, Cologne.....W 8
Dec. 27—Toni Baars, Wuppertal.....KO 3

1954

Mar. 21—Toni Baars, Wuppertal.....KO 3
May 8—Ahmed Mezidi, Wuppertal.....W 8
June 20—Werner Handke, Wuppertal....L 12 (German welterweight title)
Sept. 4—Siegfried Burrow, Essen..KO by 7
Dec. 5—Jimmy Lyggett, Wuppertal.....L 8
Dec. 19—Alois Brand, Essen.....W 6

1955

Mar. 22—Bep van Klaveren, Rotterdam..L 10
Apr. 4—Gerhard Moll, Neumunster.....D 6
Apr. 23—G. Parmentier, Ludenschied...W 6
May 21—Harry Mino, Brussels.....KO by 4
May 29—Idrissa Allouan, Essen.....W 6
July 30—Aime Mathys, Altenessen.....D 6
Sept. 26—Frits van Kempen, Rotterdam..L 10
Nov. 17—Pierre Wouters, Liege.....KO by 5
Dec. 22—Leen Jansen, Rotterdam...KO by 4

KEIICHI KOMURO

Orient Bantamweight Champion

Born, Oct. 12, 1930, Tokyo.

1952

Apr. 30—Saburo Obata, Tokyo.....W 6
July 7—Masaji Tonami, Tokyo.....W 6
Aug. 9—Kinji Kubo, Tokyo.....W 6
Oct. 10—Sumio Katsumata, Tokyo.....W 6
Nov. 15—Toshio Fujishiro, Tokyo.....KO 1

1953

Apr. 17—Kiyoshi Nishimura, Tokyo.....W 6
May 5—Tamio Sasaki, Tokyo.....L 6
May 18—Gene Garcia, Tokyo.....KO 2
July 17—Susumu Taguchi, Tokyo.....D 6
Aug. 12—Takahisa Horiguichi, Tokyo....W 4
Sept. 1—Hidemasa Nagashima, Tokyo.KO 1
Sept. 22—Takeshi Osaki, Tokyo.....W 6
Oct. 27—Riyomei Naruo, Tokyo.....W 6

1954

Jan. 5—Hiroshi Horiguchi, Tokyo.....L 10 (For Japanese Bantam Title)
Mar. 9—Tamio Sasaki, Tokyo.....D 10
Mar. 21—Yoshiharu Yokoi, Gifu.....W 10
May 24—Gene Garcia, Tokyo.....W 6
Aug. 15—Takeshi Osaki, Tokyo.....W 6

1955

Dec. 3—Nai Sanong, Manila.....W disq. 6 (Orient bantamweight title)

ALFONS KUBES

Austrian Middleweight

Born, Vienna, August 1, 1931.

1951

May 9—Poldi Bauer, Vienna .....W 6
July 13—Otto Nesladek, Vienna.....D 6
Aug. 10—Alex Stortetzky, Vienna.....W 6
Sept. 21—Walter Gasparik, Vienna.....L 8
Nov. 3—Herbert Waniek, Krems.....L 6

1952

Apr. 2—Giuliano Bianchi, Naples.....L 6
May 3—Alex Stortetzky, Vienna.....KO 4
June 6—Hans Groetsch, Vienna .....KO 3
Aug. 16—Karl Balkowic, Klagenfurt...KO 5

1953

Mar. 11—Domingo Lopez, Barcelona KO by 7
Mar. 31—Ramon Martinez, Barcelona....L 8
Mar. 31—Manuel Correa, Palma.....KO by 5
Apr. 29—Carlo Mola, Milan.....L 8
June 5—Hans Kroner, Vienna.....W 6

1954

June 18—Leo Starosch, Vienna.....KO by 5 (vacant Austrian middleweight title)
Aug. 20—Jimmy Lyggett, Vienna.....D 8
Sept. 10—Jack Kratzer, Vienna.....KO 4

1955

June 3—Theo Imbsweiler, Vienna.....W 8
July 6—Georges Bracco, Vienna..KO by 7
Nov. 12—Sergio Burchi, Pisa.....KO by 4
Dec. 4—Ray Schmit, Luxembourg.KO by 4

JEAN LABALETTE

French Lightweight 25-23-7 (3-2)

Born, Aveluy (Somme), May 8, 1927.

1947

Nov. 7—Fourrel, Paris ---------- W 6
Nov. 19—Edwars, Bourdeaux ---------- KO 7
Dec. 13—Lachmi, Paris ---------- KO 2
Dec. 20—Abdesselem, Paris ---------- W 8
Dec. 27—Robion, Paris ---------- W 8

1948

Jan. 3—Astoin, Paris ---------- W 10
Jan. 8—Gommet, Sedan ---------- D 10
Feb. 15—Hombrouck, Douai ---------- W 10
Feb. 21—Astoin, Paris ---------- L 10
Mar. 16—Gobels, Soleure ---------- L 10
Mar. 29—Debarges, Berlin ---------- W 10
Apr. 11—Volena, Douai ---------- W 10
Apr. 18—Anthime, Denain ---------- W 10
Oct. 10—Atta, Maubeuge ---------- D 10

1949 10-2-2

Mar. 1—Jo Fernandez, Paris ---------- L 10
Mar. 19—Gommet, Hautmont ---------- W 10
Apr. 11—Jan Nicolaas, Rotterdam ---------- L 10
Apr. 26—Minetti, Helsinki ---------- W 10
June 25—Boubier, Villejuif ---------- KO 6
July 12—Jacob, Antwerp ---------- W 10

1950 14-4-2

Apr. 5—Valde Fusaro, Milan ---------- L 10
Apr. 26—Edgard Delannoit, Liege ---------- W 10
Sept. 3—Ludwig Petri, Augsburg ---------- D 8
Oct. 6—Svend Wad, Copenhagen ---------- L 8
Nov. 19—Elis Ask, Oerebro ---------- L 10
Nov. 28—Kid Germain, London ---------- W 8

1951 16-7-3

Mar. 9—Serge Ceustermans, Caen ---------- L 10
June 8—Alfredo LaGrutta, Geneva ---------- W 10
June 30—Alfredo LaGrutta, Turin ---------- L 8
Sept. 19—Jo Vissers, Brussels ---------- W 8
Oct. 14—Emilio Orozco, Paris ---------- W 10
Oct. 26—Giuseppe Fusaro, Geneva ---------- D 10
Nov. 4—Emilio Orozco, Toulouse ---------- W 10
Nov. 10—Young Cyclone, Liege ---------- W 8

1952 21-9-4

Jan. 10—Augustin Argote, Bordeaux KO by 7
Feb. 10—Auguste Caulet, Lille ---------- D 15
(French lightweight title)
Mar. 9—Francis Bonnardel, Paris ---------- W 10
Mar. 31—Ray Famechon, Paris ---------- L 10
May 2—Roland Guilbert, Lens ---------- W 10
July 5—Auguste Caulet, Montpellier ---------- L 15
(French lightweight title)
Sept. 27—Sauveur Chiocca, Ajaccio ---------- W 10
Oct. 16—Rene Cuillieries, Marseilles KO by 7
Dec. 11—Louis Carrara, Paris ---------- L 10

1953 24-14-5

May 8—Duilio Loi, Geneva ---------- L 10
Aug. 12—Bruno Visintin, Sam Remo ---------- L 8
Sept. 17—Ray Famechon, Paris ---------- L 10
Oct. 15—Francis Bonnardel, Paris ---------- D 10
Nov. 15—Ray Famechon, Douai ---------- L 10
Dec. 12—Edgar Delannoit, Brussels ---------- W 10

1954 25-18-6

Apr. 18—Ray Famechon, Dunkirk ---------- L 10
May 15—Jacques Herbillon, Chalons ---------- L 10

1955 25-20-6

Jan. 31—Rene Weissmann, Paris ---------- L 8
Mar. 28—Jo Janssens, Liege ---------- D 10
Apr. 17—Jacques Dugenie, Evreux ---------- L 10
June 4—Benjamin Dambele, Abidjan ---------- L 10

RENE LACAZE

French Welterweight 22-9-5 (6-1)

Born, Paris, December 31, 1929.

1951

Nov. 7—A. Medjene, Paris ---------- D 6
Nov. 21—D. Gondolo, Paris ---------- W 6
Dec. 12—F. Marchandin, Paris ---------- W 6

1952

Jan. 9—P. Leveille, Paris ---------- KO 6
Jan. 18—I. Dionne, Geneva ---------- W 6
Jan. 30—S. Girardot, Paris ---------- W 6
Feb. 20—R. Jacques, Paris ---------- KO 5
Mar. 5—Aldo Laghi, Paris ---------- KO 5
Apr. 16—Rene Bolivia, Paris ---------- W 8
Oct. 9—Roger Gade, Paris ---------- KO 3
Nov. 4—Geurard, Bois-Colombes ---------- W 8
Nov. 16—Joseph Jicat, Paris ---------- KO 9
Dec. 2—A. Marty, Paris ---------- W 10

1953

Feb. 17—Marcel Beaumais, Paris ---------- W 10
Mar. 4—Georges Burati, Lyon ---------- KO 7
Mar. 24—Robert DiMayo, Paris ---------- W 10
Apr. 17—Roman Dabrowsky, Lyon ---------- W 10
June 2—Andre Briand, Paris ---------- W 10
Sept. 15—Bachir Cheraka, Paris ---------- L 10
Oct. 6—Georges Macaire, Paris ---------- D 10
Oct. 25—Andre Mauguin, Paris ---------- W 10
Nov. 10—Franco Fescovi, Paris ---------- W 10
Nov. 23—Jacques Dugenie, Paris ---------- D 8
Dec. 8—Jacques Prigent, Ashieres ---------- L 10

1954

Jan. 28—Raphael DaSylva, Paris ---------- L 10
Feb. 10—Robert Guivarch, Rouen ---------- L 10
Feb. 27—Roger Facquer, Bruay ---------- W 10
Mar. 17—Rene Weissmann, Paris ---------- D 10
May 20—Hubert Pierrard, Paris ---------- L 10
June 12—Rene Weissmann, Sochaux ---------- W 10
Sept. 30—Mario Ciccarelli, Paris ---------- L 10
Oct. 28—Georgies Macaire, Paris ---------- D 10

1955

Mar. 1—Gilbert Ussin, Paris ---------- W 10
Mar. 16—Giancarlo Garbelli, Milan ---------- L 8
Mar. 31—Jacques Herbillon, Paris ---------- KO by 2
May 19—Sauveur Chiocca, Paris ---------- L 10

GRACIEUX LAMPERTI

French Bantamweight 13-2 (7-1)

Born, Calacuccia, May 5, 1933.

1953

Oct. 6—S. Dellalou, Marseilles ---------- W 6
Oct. 14—M. Tsicuris, LaCiotat ---------- W 6
Dec. 6—C. Smeraldi, Marseilles ---------- W 6

1954

Feb. 7—Rene Collin, Marseilles ---------- W 8
Feb. 16—Henri Civitta, LaCiotat ---------- KO 3
Mar. 5—Andre Meraint, Marseilles ---------- W 8
Apr. 6—Marcel Mathieu, Marseilles ---------- KO 8
May 14—Jacques Bataille, Marseilles ---------- L 10
Sept. 20—Gino Capobianchi, Hyeres ---------- KO 1

1955

Feb. 8—Jacques Louni, Marseilles ---------- KO 4
Mar. 15—Eugene Servais, Marseilles ---------- KO 4
Apr. 1—Andre Younsi, Marseilles ---------- KO 5
Apr. 24—Lucien Meraint, Marseilles ---------- W 8
June 5—Teddy Peckham, Marseilles KO by 5
July 13—Mario Posca, Bastia ---------- KO 3

RUDI LANGER

German Featherweight Champion

Born Berlin, November 12, 1927. Started boxing professionally 1946 and through 1949 engaged in 26 bouts; knockouts, 1; won, 15; drew, 8; lost, 2.

1950

May 18—Walter Demke, Berlin ---------- L 12
(German feather title
July 17—Viktor Liwowski, Magdeburg ---------- W 10
Dec. 29—Georg Tietzsch, Berlin ---------- KO 9

1951

Feb. 25—Heinz Klahre, Leipsig ---------- W 12
(German bantam title)
Mar. 31—Albert Fritsch, Halle ---------- W 10
May 5—Jacques Lesseine, Luxembourg W 8
Aug. 4—Karl Machart, Garmisch ---------- D 8
Aug. 17—Hans Schomig, Munich ---------- W 12
(German bantam title)
Sept. 1—Javier Lirio, San Sebastian ---------- D 8
Sept. 15—Teodore Gonzalo, Barcelona ---------- D 8
Sept. 23—Lucas Rubio, Barcelona ---------- W 8
Nov. 25—Modesto Ascensio, Berlin ---------- W 8

1952

Jan. 24—Luis Romero, Barcelona ---------- L 10
Feb. 1—Adalbert Simek, Stuttgart ---------- KO 1
Feb. 13—Luis Romero, Barcelona ---------- L 10
Feb. 22—Georg Tietzsch, Berlin ---------- W 6
Mar. 8—Albert Muller, Giessen ---------- W 8
Apr. 26—Willibald Koch, Berlin ---------- W 12
(German bantam title)
May 21—Jose Carmona, Barcelona ---------- D 8
June 7—Albert Muller, Cologne ---------- D 8
June 18—Jose Galiana, Barcelona ---------- W 8
Sept. 7—Louis van Hoeck, Berlin ---------- W 6
Nov. 9—Herbert Glaser, Berlin ---------- L 8
Nov. 19—Ernst Kohlsaat, Kiel ---------- D 6

1953

Jan. 16—Henning Jensen, Copenhagen..W 8
Apr. 26—Karl Pinsdorf, Wurzburg.....W 12
(German featherweight title)
Aug. 5—Jose Galiana, Barcelona.....L 8
Aug. 12—Luis de Santiago, Madrid.....KO 4
Aug. 22—Manolo Garcia, Madrid....KO by 5

1954

Feb. 26—Mario Posca, Stuttgart.....W 6
June 10—Jean Sneyers, Berlin.....KO by 6
Oct. 3—Jean Kidy, Cologne.....W 8
Oct. 30—Willi Gelhaar, Schoneberg....KO 4
Dec. 10—Auguste Caulet, Berlin.....W 8
Dec. 26—Eugene Servais, Berlin.....W 8

1955

Jan. 21—Kim Navarro, Hamburg .....W 8
Mar. 25—Sergio Milan, Berlin .....W 8
June 4—Jo Woussem, Cologne .....W 8
Aug. 3—Alvaro Cerasini, Rome .....D 10
Sept. 9—Albert Muller, Berlin.....KO 10
(Vacant German lightweight title)
After winning Langer relinquished laurels to remain as national featherweight champion.
Sept. 26—Cherif Hamia, Paris.....L 10
Nov. 9—Bobby Ros, Barcelona.....L 10
Nov. 18—Jacques Dumesnil, Berlin.....D 8
Dec. 17—Jose Hernandez, Oran.....W 10

PIERRE LANGLOIS

French Middleweight

Born, Pont-Audemer, March 31, 1925.

1947

Sept. 9—Louis Gaucin, Pont-Audemer..W 6
Oct. 18—Germain Caboche, Pt-Audemer W 6
Dec. 9—Moise Chapron, Pt-Audemer...W 6

1948

Jan. 3—Joseph Loyer, Paris.....W 6
Jan. 10—Romain Rolland, Paris.....W 6
Jan. 24—Michel Lapourielle, Paris.....W 8
Feb. 7—Andre Vercoutter, Paris.....KO 7
Feb. 20—Romain Roland, Pt-Audemer..KO 1
Mar. 5—Art Valecillo, Rouen.....W 10
Mar. 23—Roger Djabali, Pt-Audemer..KO 3
Apr. 2—Walter Momber, Rouen.....W 10
May 5—Louis Thierry, Evreux.....D 10
May 11—Georges Clausener, Pt-Aud....W 10
May 17—Moise Chapron, Basogne.....W 8
Oct. 1—Jean Carrara, Rouen.....W 10
Nov. 21—M. Volena, Paris.....KO 2
Dec. 2—Alf Piette, Rouen.....W 10
Dec. 8—Pierre le Mentec, Evreux.....L 10

1949

Feb. 3—Mickey Tollis, Melbourne.....D 12
Feb. 19—Mickey Tollis, Sydney.....L 12
Mar. 17—Norm Gent, Melbourne.....L 12
Apr. 28—Norm Gent, Melbourne.....L 12
June 2—Bill Gleeson, Melbourne...KO by 3
July 21—Bill Gleeson, Melbourne.....W 12
Nov. 3—Omar le Noir, Evreux .....W 10
Nov. 29—P. le Mentec, Pont-Audemer..KO 4

1950

Jan. 12—Bernard Hyvon, Paris .....W 10
Jan. 30—Jimmy Swann, Paris .....W 10
Feb. 8—Georges Clausener, Louviers..KO 1
Mar. 5—Omar le Noir, Algiers.....W 10
Mar. 16—Rene Selles, Pont-Audemer....W 10
Apr. 3—Titi Clavel, Paris.....W 10
Apr. 8—Jean Bechart, Evreux.....KO 7
Apr. 14—Pierre Mougin, Rouen.....KO 4
Apr. 24—Charles Humez, Paris.....L 15
(French welterweight title)
Aug. 6—Gilbert Stock, Pont-Audemer..W 10
Sept. 2—Velere Benedetto, Marseilles....L 10
Oct. 12—Roger Baour, Paris.....W 10
Nov. 4—Emile Delmine, Brussels .....W 10
Nov. 17—Jack Braddock, Manchester ...W 10
Dec. 5—Gilbert Ussin, Pont-Audemer..W 10

1951

Jan. 30—Aime Lombard, Pont-Audemer W 10
Feb. 7—Stan Reypens, Brussels.....W 10
Feb. 28—Andre Mourguiart, Rouen.....W 10
Mar. 27—Raphael Da Sylva, Lens.....W 10
Apr. 5—Roger Baour, Paris.....W 10
Apr. 10—Ali Amrane, Pont-Audemer....W 10
Apr. 30—Bruno Marostegan, Paris.....W 10
May 9—Emmanuel Clavel, Rouen.....W 10
June 30—Gilbert Lavoine, Marseilles....W 10
July 15—Pierre Hernandez, LeHavre....W 10
Sept. 18—Areski Boina, Rouen.....W 10
Sept. 24—Tommy Bell, Paris.....KO 6
Oct. 1—Andre Vercoutter, Pont-Audemer .....KO 8
Oct. 22—Paolo Melis, Paris.....W 10
Nov. 19—Serge van Zandt, Pt-Aud.....WF 3
Dec. 17—Danny Womber, Paris.....W 10

1952

Jan. 19—Guy Toupe, Paris.....KO 7
(vacant French welterweight title)
Mar. 10—Phil Burton, Providence.....W 10
Mar. 31—Charley Salas, Montreal.....W 10
May 1—Johnny Bratton, Montreal..KO by 4
June 9—Georgie Small, Brooklyn.....W 10
June 23—Joe Giardello, Brooklyn.....L 10
July 28—Joe Miceli Brooklyn .....L 10
Sept. 15—Eladio Gamero, Pont-Audemer .....KO 5
Oct. 19—Danny Womber, Lille.....D 10
Oct. 23—Relinquished French welterweight title to box as middleweight.
Dec. 8—Harold Green, Brooklyn .....W 10
Dec. 22—Walter Cartier, Brooklyn .....D 10

1953

Jan. 20—Harry Bos, Rouen.....KO 8
Feb. 6—Rocky Castellani, New York....W 12
Mar. 18—Bobby Dykes, Dallas.....W 10
Mar. 30—Jimmy Beau, Brooklyn.....W 10
Apr. 15—Joe Miceli, Miami Beach.....W 10
May 9—Joe Rindone, Boston.....L 10
June 17—Rocky Castellani, Cleveland....L 10
Sept. 12—Baby Day, Caen.....W 10
Oct. 23—Garth Panter, New York.....L 10
Nov. 21—Jesse Turner, St. Louis.....W 10
Dec. 19—Carmen Basilio, Syracuse.....D 10

1954

Jan. 26—Gil Turner, Philadelphia.....L 10
Feb. 27—Pedro Gonzales, Toledo.....W 10
Apr. 17—Carmen Basilio, Syracuse.....L 10
May 21—Joey Giardello, New York.....W 10
Dec. 15—Carl Olson, San Fr'sco.....KO by 11
(World middleweight title)

1955

Feb. 1—Fritz Wenzel, Rouen .....KO 5
Feb. 28—Charley Humez, Paris.....KO by 5
Sept. 26—Gino Menozzi, Paris.....W 10

BILL LARRIGO

Australian Middleweight

(Early record; 20 bouts; 20 knockouts)

1952

Oct. 18—Steve Brian, Broken Hill ....KO 6
Oct. 31—Tom Scott, Melbourne .....KO 2
Dec. 6—Ern Jarvis, Newcastle.....KO 8
Dec. 20—Ern Jarvis, Newcastle.....KO 6

1953

Jan. 16—Al Bourke, Melbourne.....L 12
Jan. 31—Jimmy Reeves, Newcastle....KO 2
Mar. 2—Leo Brennan, Sydney.....L 12
Mar. 24—Zac Rakicic, Newcastle.....KO 11
May 21—Zac Rakicic, Newcastle.....KO 3
June 4—Al Smith, Newcastle.....KO 6
June 22—Carlo Marchini, Sydney.....KO 12
July 10—Al Wilburn, Melbourne.....KO 2
Aug. 31—Ace Chocolate, Sydney...KO by 7
Dec. 9—Yeves Lelong, Wollongong....KO 2

1954

Mar. 26—Bobby Greville, Melbourne...KO 4
May 28—Ron Toohey, Melbourne..... WF 4
July 5—Pran Mikus, Sydney.....L 15
Sept. 17—Ricardo Marcos, Melbourne .....KO by 7

1955

Oct. 7—Bill Blacka, Brisbane.....KO 4
Nov. 18—Ricardo Marcos, Brisbane..KO by 12

ROLAND (MICKEY) LAURENT

French Middleweight

Born, Montlucon, February 17, 1924. As an amateur, engaged in 110 bouts; won 85; drew 10; lost 15.

1947

Nov. 23—Robert Charenet, Paris .....KO 2

1948

Jan. 10—Sylva Robin, Vichy .....KO 4
Jan. 18—Maurice Cieutat, Paris .....KO 6
Jan. 24—Amar Malek, Montiucon .....W 8
Feb. 11—Nestor Boisseron, Montiucon..W 10
Mar. 13—R. Rolland, Montiucon .....KO 8
Mar. 25—Jury VII, Paris .....W 6

May 25—Michele Marini, Antwerp ------W 6
June 8—Rene Knockhaert, Antwerp --KO 4
June 15—Jury VII, Antwerp ----------W 8
June 29—Lucien Caboche, Antwerp -----L 10
July 13—Marcel Hubrouck, Antwerp---KO 3
July 17—Serge Barthelmy, Vichy -------W 10
Sept. 23—Andre Schmidt, Paris --------KO 7
Oct. 9—Jean Dobiasch, Montiucon-----W 10
Oct. 21—Emile Godart, Paris ----------W 10
Nov. 9—Lucien Caboche, Montiucon---W 10
Dec. 13—Joe Vincenzi, Paris ----------W 8
Dec. 24—Carlo Mola, Montiucon -------W 10

1949

Jan. 4—Gilbert Stock, Evreux --------W 10
Jan. 20—Jean Wanes, Paris ----------W 10
Feb. 7—Cyrille Delannoit, Leige --------L 10
Mar. 25—Randolph Turpin, Manchester ----------KO by 3
Apr. 16—Tiberio Mitri, Milan ----------L 10
May 26—Gus Degouve, Marseilles -------D 10
June 26—Giovanni Manca, Marseilles---KO 5
Sept. 19—Lucien Krawszyk, Paris-------L 10

1950

Mar. 5—Kid Marcel, Algiers----------L 10
Apr. 18—Kid Marcel, Marseilles----------L 10

1951

21-7-1

Inactive

1952

Mar. 1—Georges Royer, Chateauroux---W 10
Apr. 10—Jean Lalaounis, Paris---------KO 10
May 17—Eladio Gamero, Montlucon----W 10
June 2—Serge Barthelemy, Nevers-----W 10
June 14—Christian Lunaud, Chatellerault ----------W 10
Sept. 12—Tiberio Mitri, Geneva----------D 10
Oct. 6—Claude Milazzo, Paris----------D 10
Nov. 3—Antonio Soldevilla, Paris------W 10
Nov. 17—Laurent Dauthuille, Paris----KO 2
Dec. 18—Charley Humez, Paris------KO by 4

1953

28-8-3

Feb. 21—Jacques Royer-Crecy, Chat'roux D 15
(French middleweight title)
May 4—Tuzo Portuguez, Brooklyn------D 10
June 8—Ralph Jones, Brooklyn---------L 10
Oct. 28—Rocky Castellani, Cleveland----L 10
Dec. 1—Baby Williams, Miami Beach---W 10
Dec. 28—Billy Kilgore, Miami Beach----L 10

1954

29-11-5

Feb. 1—Johnny Saxton, Brooklyn-KO by 7
Apr. 8—Marcel Assire, Caen----------D 10
July 16—Bruno Tripodi, Milan----------L 10
Sept. 6—Kid Dussart, Liege----------L 10
Dec. 11—Roland Romao, Coutances------W 10
Dec. 18—Tino Albanese, Chateauroux----W 10

1955

31-14-2

Jan. 29—Serge Piniarski, Montargis-----D 10
Mar. 5—Gilbert Lavoine, Chateauroux--W 10
Mar. 19—Bill Jo Cohen, Tunis ----------L 10
May 15—Louis Trochon, Marseilles ------L 10
June 9—Franco Festucci, Rome ---------L 10
Sept. 24—Serge Piniarski, Montargis-----L 10
Nov. 18—Hans Stretz, Berlin----------L 10
Dec. 4—Francois Anewy, Abidjan------D 10

KITIONE LAVE

Tonga, Friendly Islands, Heavyweight

Born, Tonga, 1934.

1951-1952

—Koniseti, Vavau ----------W 3
—Taloa, Nukualofa ----------KO 5
—Tauta, Nukualofa ----------KO 7
—Finau, Nukualofa ----------L 10
—G. Naufahu, Nukualofa -------W 10
—Finau, Nukualofa ----------D 10
—G. Naufahu, Nukualofa --------W 10
—Semi Galoa, Suva----------KO 10
—Semi Galoa, Suva ----------KO 5
—Ilaitia Vatubua, Nausori-------W 10
—Miliano, Ba (Fiji) ----------KO 6
—Inoke Davu, Suva----------KO 2

1953

July 20—Peter Day, Auckland----------KO 1
Aug. 3—Bluey Allen, Auckland--------KO 2
Aug. 13—Jim Hall, Auckland----------KO 2
Aug. 13—Jim Hall, Auckland----------KO 2
Aug. 25—Rudy Crivic, Auckland--------KO 7
Sept. 15—Frank Farrington, Auckland--KO 1
Oct. 5—Don Mullett, Auckland-------KO 7

1954

Jan. 16—Don Mullet, Stratford--------KO 10
Feb. 10—Ken Brady, Auckland----------L 12
Apr. 8—Allen Williams, Leichhardt---KO 8
Apr. 29—Paul Butler, Parramatta------KO 2
Sept. 24—Ken Brady, Melbourne-----KO by 7
Dec. 26—Ken Brady, Auckland --------KO 12

1955

Jan. 20—Ross Jenkins, Leichhardt-----KO 1
Mar. 14—Steve Zoravich, Perth --------KO 5
Mar. 19—Allan Williams, Broken Hill----D 12
July 26—Johnny Williams, Birmingham ----------KO by 1
Aug. 22—Manuel Burgo, W. Hartlepool-KO 1
Sept. 12—Eddie Hearn, W. Hartlepool--KO 4
Sept. 19—Joe Bygraves, Birmingham-----L 8
Nov. 1—Fred Powell, London----------KO 1
Dec. 13—Jack Gardner, Birmingham-----L 10

GEORGE LAVERY

Belfast, Ireland, Middleweight

1954

Jan. 30—Peter Regan, Belfast----------KO 4
Feb. 20—Johnny Douglas, Belfast------KO 4
Feb. 27—Brian Coshead, Belfast---------W 6
Mar. 20—Tony Sharrock, Belfast--------KO 8
Apr. 10—Harry Warner, Belfast--------KO 4
May 1—Charley Currie, Belfast-------KO 4
Aug. 14—Alex Gurton, Belfast----------W 8
Sept. 4—Ivan Hutton, Belfast----------KO 3
Oct. 9—Michael Stack, Belfast----------D 8
Oct. 30—Jackie Mitchell, Belfast--------W 10

1955

Jan. 22—Tom Meli, Belfast ----------W 12
May 14—Jim Lindley, Belfast ---------KO 7
Sept. 10—Charley Lake, Belfast----------W 8
Sept. 24—Ernie Martland, Belfast-------KO 4
Oct. 8—Vincent O'Kine, Belfast----KO by 6
Dec. 17—Jack Johnson Cofie, Belfast----W 8

GILBERT LAVOINE

French Middleweight

79-13-3
(49-1)

Born, Laon, February 3, 1921.

1948

Oct. 14—M. Fourel, Laon----------W 6
Nov. 4—R. Djabali, Paris----------KO 1
Nov. 21—Charles Guilabert, Laon------KO 3
Nov. 26—G. Norel, Paris----------W 6
Dec. 22—Romain Rolland, Laon--------KO 2

1949

Jan. 4—Said Boina, Paris----------L 6
Jan. 13—S. Kovalesky, Laon----------KO 7
Jan. 23—M. Fourel, Paris----------KO 2
Feb. 1—Rock Gionolla, Atnwerp------KO 5
Feb. 9—R. Kritter, Louviers----------KO 4
Feb. 24—Hezil, Laon----------KO 4
Mar. 5—Luis Diaz, Guise----------W 10
Mar. 10—Emile Chochon, St. Quentin--KO 8
Mar. 20—Charles Guilabert, Laon------KO 5
Apr. 10—A. Keddouri, Laon----------KO 5
Apr. 28—Art Valecillo, St. Quentin-----KO 6
May 22—Gilbert Ussin, St. Quentin----KO 5
May 29—R. Kritter, Rheims----------KO 3
June 11—G. Meillassoux, Soissons------KO 6
June 19—M. Kourane, Laon ----------KO 3
July 3—E. Lucidarme, Laon ----------KO 6
Sept. 17—Omar Kouidri, Algiers ----------L 10
Oct. 9—Said Boina, Laon ----------KO 3
Nov. 3—Andre Vercoutter, Paris ------KO 7
Nov. 13—Giovanni Carrara, Laon ------KO 2
Nov. 26—Georges Clausener, Hirson -----W 10
Dec. 11—Alfred Piette, Laon ----------W 10
Feb. 15—Charles Humez, Antwerp L 6

1950

Jan. 6—Andre Vercoutter, Dunkerque--D 10
Jan. 22—Pierre LeMentec, Laon -------KO 1
Feb. 24—Jan Falesky, Geneva ---------KO 5
Mar. 3—Henri Hecquard, LeMans -------L 10
Mar. 12—Kid Rene, Laon ----------KO 2
Mar. 30—Charles Dhery, Paris ----------KO 3
Apr. 16—Andre Vercoutter, Laon -------W 10
Apr. 27—Bernard Hyvon, Paris--------KO 8
May 6—Said Boina, Soissons----------KO 2
May 13—Henri Hecquard, Laon ---------W 10
June 10—Georges Clausener, Laon-------W 10
June 18—Jean Carrara, Rheims---------KO 1
July 16—Titi Clavel, Laon----------WF 12
(French welterweight title)
Oct. 16—Bruno Marostegan, Paris-------W 15
(French welterweight title)
Nov. 8—Alois Dewulf, Laon ----------KO 2
Nov. 27—Jean Mougin, Paris ----------W 10

Dec. 2—Omar le Noir, Amiens ---------W 15
(French welterweight title)
Dec. 16—Martinez d'Alagnon, Rheims --KO 2

1951

Jan. 6—Walter Momber, Laon--------KO 7
Feb. 4—Gilbert Ussin, Paris----------W 10
Feb. 26—Charley Humez, Paris---------L 15
(French welterweight title)
Apr. 15—Ali Amrane, Laon----------W 10
Apr. 26—Roger Baour, Paris----------W 10
May 5—Bouadjmi, Mohkfi, Laon--------W 10
June 9—Gilbert Ussin, Paris----------W 10
June 30—Pierre Langlois, Marseilles-----L 10
July 29—Paolo Melis, Chateau-Thierry--L 10
Oct. 10—Alois DeWulf, Laon----------W 10
Nov. 18—Gustave Perrot, Paris--------KO 9
Dec. 1—Robert Moreau, Laon---------KO 1

1952

Jan. 27—Valere Benedetto, Paris------KO 10
Feb. 10—Raphael DaSylva, Laon--------W 10
Feb. 25—Luigi Valentini, Paris--------KO 6
Mar. 9—Kay Kalio, Laon----------W 10
Mar. 20—Bouadjemi Mohkfi, St. Quentin W 10
May 17—Roger Baour, Laon----------KO 9
July 12—Walter Schneider, Laon------KO 6
Oct. 2—Egisto Peyre, Rome----------KO 8
Oct. 12—Peter Fallon, Paris----------W 10
Dec. 14—Charles Odon, Laon----------KO 3

1953

Jan. 16—Remie Leys, St. Quentin------KO 3
Feb. 8—Jean Etcheverria, Laon--------KO 4
Feb. 27—Bruno Marostegan, Rouen------W 10
Mar. 22—Cliff Curvis, Paris--------W. Disq. 10
(vacant European welterweight title)
May 16—Aurelio Diaz, Laon----------KO 9
(European welterweight title)
Oct. 4—Leo Starosch, Lille----------W 10
Oct. 18—Harry Bos, Paris----------KO 4
Oct. 30—Claude Milazzo, Paris---------D 10
Dec. 6—Kid Gamero, Laon----------W 10

1954

Feb. 13—Germinal Ballarin, Paris--------D 10
Mar. 15—Kid Dussart, Liege----------L 10
June 5—Kid Eugene, Laon----------KO 5
June 19—Gilbert Ussin, St. Quentin------W 10
July 18—Horst Kemena, Laon ----- KO 7
Aug. 26—Wally Thom, Liverpool----KO by 10
(European welterweight title)
Oct. 22—Sauveur Chiocca, Paris---------L 10
Nov. 7—Alois Brand, Laon----------KO 5

1955

Jan. 15—Freddie Teichmann, Limoges-KO 9
Feb. 12—Emile Delmine,
Thaon-des-Vosges ----------W 10
Feb. 26—Frans Wahl, Angers ---------KO 4
Mar. 5—Mickey Laurent, Chateauroux--L 10
Apr. 17—Michele Polo, Laon ---------KO 8
June 19—Charley Humez, Lille ---------L 10
July 9—Gino Menozzi, Laon ----------W 10
Oct. 23—Karl-Heinz Bucher, Laon-----KO 8
Nov. 6—Gino Menozzi, Rennes---------W 10
Dec. 22—Michel Masson, Paris---------L 10

BOLA LAWAL

Nigerian Lightweight
(early record unavailable)

1951

Apr. 30—Teddy Odus, Lagos----------L 12
(West African featherweight title)

1952

Jan. 30—Speedy Twitch, Lagos--------KO 7
Mar. 7—Red Raymond, Lagos----------W 6
Apr. 2—Ray Allotey, Lagos----------KO 9
May 26—Red Raymond, Lagos----------W 8
July 30—Speedy Twitch, Lagos-----KO by 4
Aug. 2—Adjetey Sowah, Accra--------W 8
Oct. 9—Tommy Higgins, Liverpool----W 8
Oct. 24—Jim Travers, Blackpool--------W 10
Nov. 6—Irvin Newton, Liverpool--------L 8
Nov. 24—Denny Dawson, Bury ---------D 8

1953

Jan. 19—Dai Davies, Derby----------W 8
Feb. 28—Pat Kelly, Belfast----------KO 4
Mar. 26—Alby Tissong, Liverpool--------L 8
May 13—Charley Simpkins, Oldham------W 8
June 4—Johnny Delmore, Halifax-----KO 4
July 2—Steve Trainor, Liverpool--------L 8
Aug. 6—George Bailey, Liverpool------KO 6
Aug. 20—Colin Harrison, Liverpool------L 8
Nov. 27—Syd Greb, Blackpool----------W 8
Dec. 4—Syd Greb, Blackpool----------L 8

1954

Jan. 2—Tom McMenemy, Belfast-------L 8
Jan. 25—Maurice Williams, Hud'field--KO 6
Mar. 11—Johnny Delmore, Liverpool-- KO 5
Mar. 25—Emrys Jones, Liverpool--------W 8
Apr. 12—Syd Greb, Liverpool----------KO 2
July 8—Johnny Mann, Liverpool-------W 8
July 29—Tommy Higgins, Liverpool----KO 5
Sept. 3—Roy Bennett, Manchester------W 8
Sept. 23—Norman Wormall, Liverpool--KO 4
Oct. 4—Frank Johnson, Newcastle------L 8

1955

Jan. 3—Teddy Best, Walsall ----------W 8
Feb. 7—Darkey Hughes, Walsall --------L 8
Feb. 19—Bruno Visintin, Milan ----------L 8
Mar. 29—Johnny Miller, London --------D 8
Apr. 23—Kurt Ernest, Torquay ----------L 8
May 31—Jimmy Tippett, London ------KO 5
June 6—Sammy Bonnici, London -------D 8
June 23—Johnny Miller, Liverpool -------L 8
Sept. 2—Alby Tissong, Manchester ------L 8
Sept. 19—Pat McCoy, London----------W 8
Oct. 25—Gordon Goodman,
Bournemouth ----------L 8
Nov. 28—Sammy Bonnici, London--------L 8

YOUNG LAYTON

Australian Featherweight
(Early record unavailable)

1953

Jan. 16—Johnny Conway, Brisbane------W 10
Feb. 13—Johnny Conway, Brisbane-----KO 7
Apr. 10—Jimmy Baine, Brisbane---------D 10
May 22—Norm Miller, Brisbane----------W 12
June 26—Jimmy Baine, Brisbane--------W 12

1954

Jan. 15—Snowy Cullen, Brisbane------KO 2
Jan. 20—Vince Affinito, Brisbane------KO 4
Feb. 26—Kev Pullen, Brisbane----------W 12
Apr. 30—Tony Fisher, Brisbane----------L 12
Aug. 6—Russell Sands, Brisbane-------KO 8
Sept. 17—Sergio Milan, Brisbane-----KO by 3
Oct. 1—Bert O'Keeffe, Brisbane-------KO 9
Oct. 29—Young Regan, Brisbane--------KO 11
Dec. 10—Russell Sands, Brisbane----KO by 2
(Vacant Australian Featherweight Title)

1955

Feb. 11—Peter Roeten, Brisbane----KO by 6
Apr. 1—Des Ashe, Brisbane ----------W 12
May 6—Alex Weldon, Brisbane ------KO 3
Nov. 11—Peter Roeten, Brisbane-------KO 12

LEW LAZAR

London (Aldgate), England Middleweight
Born, February 3, 1931.

1951

June 12—Freddie Bird, Mile End--------W 6
June 26—Ken Tisor, Mile End----------KO 4
July 24—Jack McCarthy, Mile End-----KO 4
Aug. 9—Fred Innes, Brighton---------KO 2
Aug. 21—Santos Martin, Mile End-------D 6
Sept. 11—Ron Kensington, Wembley---WF 3
Oct. 8—Don Desborough, Shep. Bush-KO 5
Oct. 29—Alex Whitbread, Brighton----KO 2
Nov. 2—Owen Randall, Earls Court----KO 2
Nov. 27—Jimmy Miller, Wembley------KO 4
Dec. 11—Charley Kray, Albert Hall----KO 3
Dec. 19—Morley Nightingale, West Ham-W 6

1952

Jan. 15—Santos Martins, Marylebone---W 6
Jan. 29—Harry Warner, Albert Hall----W 6
Feb. 26—Don Desborough, Albert Hall--W 6
Mar. 18—Don Desborough, Albert Hall-KO 4
Mar. 25—Jack McCarthy, Earls Court---W 6
Apr. 2—Johnny Fish, Seymour Hall----W 6
May 26—Jimmy Brogden, Manchester--W 6
June 17—Les Garbett, Mile End--------KO 3
Oct. 7—Billy Coulter, Wembley--------W 6
Oct. 28—Bernie Newcombe, Earls Court W 6
Nov. 17—Alf Danahar, Leyton----------W 8
Dec. 15—Duggie du Preez, Leyton-----KO 2

1953

Mar. 9—Jimmy Brogden, Leyton------KO 2
Apr. 13—Nico Schoenmaker, Leyton-----W 8
Apr. 20—Terry Ratcliffe, Walworth-------L 8
May 18—Terry Ratcliffe, Earls Court---KO 3

May 27—Danny Molloy, Glasgow-------W 8
Sept. 1—Bernie Newcombe, Mile End---W 8
Oct. 13—Terry Ratcliffe, Earls Court---KO 10
Nov. 17—Roy Baird, Albert Hall-------KO 7
Dec. 8—Jack Braddock, Harringay-----W 8

1954

Mar. 2—Jacques Prigent, Seym. Hall---W 8
May 8—Eddie Thomas, Johannesburg-WF 3
June 1—Jean Ruellet, White City-------W 10
Oct. 19—Wally Thom, Harringay---KO by 6
(British and European welter titles)
Dec. 7—Terence Murphy, Harringay----D 8

1955

Feb. 15—Ralph Scott, Leyton----------W 8
Mar. 4—Ron Duncombe, Manchester--KO 8
Mar. 22—Sharkey Lewis, Albert Hall----W 8
Apr. 12—Ron Crookes, West Ham--------W 8
May 10—Gordon Hazell, Earls Court ----W 10
June 3—Billy Ellaway, Manchester -----L 8
July 19—Johnny Read, Streatham-------W 10
Sept. 22—Terrence Murphy, Shoreditch--W 12
Nov. 1—Len Allen, Earls Court----------W 10
Dec. 6—Martin Hansen, Harringay-----W 10

TOMMY LERMA

(Ambrosio Pinolio)

Filipino Lightweight

1951

Jan. 31—Speedy Martinez, Manila-------W 8
May 26—Arthur Brown, Caloocan------KO 1
Oct. 14—Kid Villanueva, Davao--------W 8
Oct. 28—Little Dundee, Davao----------D 8
Nov. 11—Small Quintin, Davao----------W 8

1952

Feb. 2—Star Naven, Manila----------W 10
Feb. 16—Strong Ravalo, Caloocan-------W 8
Mar. 5—Kid Independence, Manila------L 10
May 17—Milton Ross, Manila----------L 10
Aug. 2—King Tut, Caloocan----------L 10
Oct. 19—Star Dado, Palawan----------D 8
Nov. 15—Star Dado, Palawan-------KO by 6

1953

Jan. 31—King Tut, Manila----------W 10
Feb. 18—Rocky Montano, Manila-------KO 6
Mar. 21—Star Naven, Rizal----------KO 8
Apr. 8—Star Matnog, Manila----------D 10
May 16—Star Matnog, Manila----------W 10
Sept. 30—Milton Ross, Manila----------KO 3

1954

Mar. 30—Masashi Akiyama, Tokyo------L 12
(Orient lightweight title)
June 6—Tommy Romulo, Manila---KO by 7

1955

July 30—Jet Bally, Zamoanga ------KO by 9
Aug. 18—Severo Fuentes, Zamoanga-----W 8

EDOUARD LEWKO

24-5-2

French Welterweight

Born, Barlin, July 7, 1930.

Began boxing 1951 and through 1954 engaged in 26 bouts; won 19, drew 2, lost 5.

(3-0)?

1955

Jan. 27—Hubert Pierard, Paris---------KO 7
Feb. 13—Bouadjemi Mokhfi, Bruay------W 10
Mar. 13—Roman Dabrowsky, Lille------KO 7
May 7—Edgard Delannoit, Lille-------KO 5
June 19—Maurice Maury, Lille----------W 10

MARCEL LIMAGE

33-7-1

Belgian Light-Heavyweight Champion

Born, Quaregnon, July 21, 1929.

(17-3)

1951

Oct. 1—Roger, Courtrai----------KO 1
Oct. 24—J. Lebegue, Charleroi----------W 6
Oct. 28—Bob Francois, Gemappe---------W 6
Nov. 8—Camberlain, Brussels----------W 6
Nov. 25—Jo Morin, Gemappe----------W 6

1952

Jan. 12—Smelders Dominique,
Brussels ----------KO 4
Jan. 20—Jacqmain, Mt. St. Gilbert---KO 4
Feb. 10—Rik van Kuyck, Gembloux----W 10
Mar. 3—Marcel Collet, Liege----------KO 2
Apr. 20—Emile Degreef, Ct. St. Etienne-W 8
May 3—Vicky, Antwerp ----------W 6
May 31—Joe Dax, Genval----------KO 4
Sept. 15—Emile Godart, Liege----------W 8
Sept. 24—Henry Chebault, Brussels-----KO 8
Oct. 21—F. Golob, Charleroi----------KO 9
Nov. 1—Michel Lapourielle, Brussels--W 8
Nov. 26—Arthur Herlem, Brussels ------W 8

1953

Feb. 1—DeKegel, Wavre----------KO 4
Feb. 22—Emile Degreef, Wavre----------W 10
Mar. 3—Yves Calamari, Charleroi -----KO 1
Mar. 19—Victor D'Haes, Brussels-------KO 9
(Belgian light-heavyweight title)
Apr. 18—Serge Barthelemy, Brussels----D 10
June 19—Willi Hoepner, Hamburg---KO by 5
Sept. 13—Pierre Doorenbosch, Genappe KO 6
Oct. 17—Ramon Martinez, Brussels----KO 6
Oct. 25—Andre DeKeersgeiter,
Genappe ----------KO 1
(Belgian light-heavyweight title)
Nov. 18—Ivano Fontana, Brussels-------L 10

24-24

1954

Mar. 13—Jean Serres, Brussels----------W 10
May 18—Albert Finch, London------KO by 9
June 10—Willi Besmanoff, Berlin---------L 8
Sept. 6—Winnifried Henne, Liege--KO by 5
Oct. 3—Bruno Junkuhn, Wavre-------KO 3
Nov. 7—Gunter, Huber, Wavre--------KO 4
Dec. 13—Robert Masson, Liege ----------W 8

28-5-1

1955

Jan. 23—Alain Cherville, Wavre --------W 10
Apr. 2—Andre Wyns, Brussels --------KO 12
(Belgian light-heavyweight title)
Apr. 24—Charles Colin, Paris ----------L 8
May 21—Victor Vicky, Courtrai --------W 12
(Belgian light-heavyweight title)
Oct. 6—Heinz Seelisch, Brussels------KO 7
Nov. 6—Hans Friedrich, Dortmund------L 8
Dec. 13—Zsertoposs, Liegi ----------W 8

WILLIAM LLOYD

Brecon, Wales, Lightweight

1953

July 31—Eric Roberts, Liverpool------KO 1
Aug. 6—Chris Howson, Liverpool--KO by 3
Aug. 20—Hugh Mackie, Liverpool-------W 4
Aug. 27—Chris Howson, Liverpool------KO 1
Oct. 1—Del Willis, Liverpool----------KO 2
Oct. 8—Jackie Dyer, Liverpool--------W 6
Oct. 30—Del Willis, Blackpool---------KO 4
Nov. 23—Parry Dando, Cardiff----------W 6

1954

Jan. 8—Tommy Mason, Blackpool-----KO 6
Jan. 28—Leo Molloy, Liverpool----------L 8
Feb. 12—Brian Jelley, Blackpool------ KO 2
Mar. 5—Tommy Mason, Blackpool------L 6
May 24—Parry Dando, Cardiff----------WF 8
(vacant Welsh lightweight title)
June 3—Johnny Ritchie, Liverpool-----KO 2
June 24—Johnny Miller, Newcastle------L 8
July 1—Pat McCarthy, Liverpool--KO by 3
Sept. 2—Tommy Higgins, Liverpool------L 8
Oct. 22—Ken Crawley, Blackpool------KO 4
Oct. 29—Tommy Higgins, Blackpool-----W 8
Nov. 11—Bill Connor, Liverpool---------W 8
Nov. 29—Parry Dando, Cardiff----------W 8
Dec. 27—Brian Jelley, Blackpool --------L 8

1955

Jan. 17—Brian Jelley, Doncaster --------L 8
Feb. 3—Stan Skinkiss, Liverpool ------W 8
Feb. 17—Dave Charnley, Liverpool -----D 8
Apr. 5—Ron Hinson, London ----------W 8
Apr. 28—Johnny Miller, Liverpool--KO by 2
Sept. 26—Emrys Jones, Carmarthen------L 12
(Welsh lightweight title)
Nov. 7—Jackie Davidson,
Abergavenny ----------KO 2

DUILIO LOI

61-1-3

European and Italian Lightweight Champion

Born, Trieste, April 4, 1929.

(13-0)

1950

Jan. 31—Costa, Cagliari ----------W 8
Mar. 4—Costa, Bologna ----------W 8
Mar. 15—Martinez, Milan ----------KO 2
Mar. 22—Nicola Funari, Milan----------W 8
Apr. 15—Jan Nicolaas, Milan----------W 10
May 8—Djilali Bouaziz, Gallarate------W 8
May 17—De Joanni, Milan----------W 8
July 14—Gian Luigi Uboldi, Milan------W 8
Sept. 13—Allan Tanner, Bologna---------W 10
Nov. 8—Luigi Male, Milano----------D 12
(Italian lightweight title)
Dec. 14—Frank Hermal, Milan ----------W 10

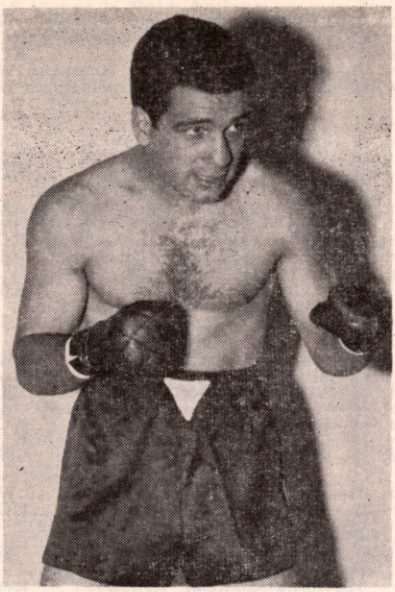

DUILIO LOI, Italy

1951

Feb. 21—Karl Machart, Milan ..... W 10
Mar. 7—Juan Castellanos, Monza ..... W 10
Mar. 14—Paul Guillaume, Milan ..... KO 5
Mar. 31—Roland Guilbert, Modena ..... W 8
Apr. 14—Leon Bourlet, Milan ..... W 8
June 9—Morlay Kamara, Cagliari ..... W 10
July 6—Ray Lewis, Genoa ..... W 10
July 18—Gianluigi Uboldi, Milan ..... W 12
(vacant Italian lightweight title)
Sept. 1—Leyton Lewis, Varese ..... KO 2
Oct. 9—Ray Lewis, Cagliari ..... KO 2
Oct. 26—Svend Wad, Geneva ..... W 10
Dec. 10—Tommy Barnum, London ..... W 10
Dec. 26—Emilio Orozco, Milan ..... KO 6

1952

Jan. 14—Karl Pinsdorf, Genoa ..... W 10
Apr. 2—Emilio Marconi, Cagliari ..... W 12
(Italian lightweight title)
Apr. 11—Charles Colpin, Genoa ..... KO 6
June 4—Augustin Argote, Milan ..... W 10
Aug. 18—Jorgen Johansen, Copenhagen ..... L 15
(European lightweight title)
Nov. 11—Alois Brandt, Cagliari ..... W 10
Nov. 26—Serge Ceustermans, Milan ..... W 10
Dec. 17—Francis Bonnardel, Milan ..... W 10

1953

Jan. 29—Ernesto Formenti, Milan ..... KO 9
(Italian lightweight title)
Feb. 20—Pepe DiJoanni, Genoa ..... W 10
Apr. 2—Allan Tanner, Milan ..... W 10
May 8—Jean Labalette, Geneva ..... W 10
June 20—Ernesto Formenti, Milan ..... KO 10
June 27—Franco Antonini, Foligno ..... D 10
July 11—Mario Rosellini, LaSpezia ..... KO 2
Sept. 13—Emilio Marconi, Grosseto ..... D 12
(Italian lightweight title)
Oct. 21—Valde Fusaro, Milan ..... W 10
Nov. 4—Sandy Manuel, Milan ..... W 10
Nov. 15—Jo Janssens, Milan ..... W 10

1954

Feb. 6—Jorgen Johansen, Milan ..... W 15
(European lightweight title)
Mar. 3—Franco Antonini, Genoa ..... W 10
Mar. 18—Beppe DiJoanni, Rome ..... W 10
May 13—Bruno Visintin, Milan ..... W 15
(European and Italian lightweight titles)
June 23—Mario Ciccarelli, Milan ..... W 10
July 16—Jacques Herbillon, Milan ..... W 15
(European lightweight title)
Sept. 10—Ivor Germain, Melbourne ..... KO 9
Oct. 1—Mario Trigo, Melbourne ..... W 12
Nov. 8—Augustin Argote, Sydney ..... W 12

1955

Jan. 14—Glen Flanagan, Miami Beach ..... W 10
Feb. 19—Ray Famechon, Milan ..... W 10
Mar. 30—Guy Gracia, Milan ..... W 10
Apr. 30—Alby Tissong, Trieste ..... W 10
May 22—Louis Carrara, Milan ..... W 10
June 8—Morlay Kamara, Florence ..... W 10
July 2—Giancarlo Garbelli, Milan ..... W 15
(European and Italian lightweight titles)
July 30—Frank Hermal, St. Vincent ..... KO 3
Sept. 13—Boswell St. Louis, Milan ..... KO 4
Oct. 15—Joe Lucy, Milan ..... W 10
Oct. 29—Werner Handke, Milan ..... W 10
Nov. 26—Seraphin Ferrer, Milan ..... W 15
(European lightweight title)
Dec. 26—Gordon Goodman, Milan ..... KO 6

MICHEL LOMBARDET

19-1-4

French Welterweight

Born, Ecole (Doubs), November 15, 1931.

(3-0)

1953

Nov. 3—G. Lemaitre, Besancon ..... W 6
Nov. 29—H. Goussem, Belfort ..... D 6
Dec. 20—A. Basset, Paris ..... WF 6

1954

Jan. 12—M. Benard, Besancon ..... W 6
Jan. 31—A. Arredondo, Paris ..... W 6
Feb. 14—M. Masson, Paris ..... LF 6
Mar. 23—M. Gonzales, Besancon ..... W 6
Apr. 11—Claude Lapourielle, Paris ..... W 6
Apr. 24—L. Deligeard, Paris ..... W 6
June 6—K. El Djouer, Paris ..... W 6
Oct. 7—Billault, Paris ..... KO 3
Oct. 26—Marius Dori, Paris ..... W 8
Nov. 12—Duilio Bianchini, Neuchatel ..... W 8
Dec. 18—Ahmed Bouabane, Audincourt ..... W 8

1955

Jan. 7—Elie Makridis, Geneva ..... W 8
Jan. 28—Duilio Bianchini, Geneva ..... KO 8
Feb. 8—Andre Mauguin, Besancon ..... W 10
Mar. 8—Joseph Gicat, Paris ..... W 10
Mar. 20—Dino Nocentini, Paris ..... KO 6
May 8—Mohamed Messaoudi, Besancon ..... W 10
May 21—Siegfried Burrow, Berlin ..... D 8
Oct. 8—Pierre Hernandez, Paris ..... D 10
Nov. 4—Roman Dabrowsky, Besancon ..... W 10
Nov. 29—Mohamed Messaoudi, Paris ..... D 10

BRIAN LONDON

Blackpool, England, Heavyweight

As "Jack Harper," won heavyweight championship at British Empire Games in Vancouver, Canada, 1954, and A.B.A. title 1955.

1955

Mar. 22—Dennis Lockton, London ..... KO 1
Apr. 18—Frank Walshaw, Birmingham ..... KO 2
May 23—Hugh McDonald, W. Hartlepool ..... KO 2
June 6—Dinny Powell, Newcastle ..... KO 4
July 11—Paddy Slavin, W. Hartlepool ..... KO 2
Aug. 8—Robert Eugene, W. Hartlepool ..... W 8
Oct. 7—Jose Gonzales, Manchester ..... KO 3
Oct. 24—Simon Templar, Middlesbrough ..... KO 7
Nov. 11—Prosper Beck, Manchester ..... KO 1
Dec. 6—Basil Kew, London ..... KO 2

JACK LONDON, JR.

W. Hartlepool, England, Light-Heavyweight

1954

Aug. 6—Johnny Zedd, W. Hartlepool ..... W 6
Aug. 28—Harry Tunney, Newcastle ..... KO 3
Oct. 4—Clark Mellor, Middlesbrough ..... WF 4
Nov. 8—Ken Burt, Middlesbrough ..... W 6
Dec. 13—Ernie Martland, Newcastle ..... W 6

1955

Jan. 31—Dennis Lockton, Newcastle ..... W 6
Feb. 21—Eddie Williams, Newcastle ..... L 6
Mar. 22—Eddie Wright, London ..... L 6
Apr. 18—Don McCall, Birmingham ..... KO 6
May 2—Eddie Williams, Newcastle ..... KO 3
May 23—Ken Wyatt, W. Hartlepool ..... W 6
June 27—Peter Woodward, W. Hartlepool ..... KO 4
July 11—Don McCall, W. Hartlepool ..... KO 3
July 25—Jim Lindley, W. Hartlepool ..... LF 1
Aug. 8—Stan Lotriet, W. Hartlepool ..... KO 2
Sept. 12—Eric Metcalfe, W. Hartlepool ..... KO 7
Oct. 7—Jim Lindley, Manchester ..... KO 5
Oct. 24—Tony Lord, Middlesbrough ..... KO 7
Nov. 28—Johnny Smith, Middlesbrough ..... W 8

STAN LOTRIET

South African Light-Heavyweight Champion
(Complete record unavailable)

1953

Apr. 1—Tony Liversage, Cape Town____L 12
(vacant So. African light-heavyweight title)

1954

Apr. 2—Joe Munro, Cape Town_____W 12
(vacant So. African light-heavyweight title)
May 15—Joe Munro, Kimberley_____WF 4
(South African light-heavy title)
May 28—Andries Niemann, Cape Town_KO 2

1955

Feb. 26—Mike Oberholzer, Paarl _____W 12
(South African light-heavyweight title)
June 25—Garnett Denny, Belfast____KO by 6
Aug. 8—Jack London,
W. Hartlepool _____KO by 2
Oct. 17—Ted Morgan, Epsom_____KO 2
Nov. 21—Peter Aldridge, Epsom_____D 6

LEN LOWTHER

Doncaster, England, Middleweight

1954

Oct. 9—Danny Chapman, Liverpool___KO 2
Nov. 4—Harry Warner, Liverpool_____KO 5
Dec. 16—Harry Warner, Liverpool_____W 6

1955

Jan. 17—Teddy Teal, Doncaster_____KO 1
Jan. 22—Mickey Doherty, Belfast_____W 8
Feb. 21—Eric Ludlam, Doncaster_____W 8
Mar. 28—Jimmy Lynas, Doncaster_____L 8
June 9—Mick Endley, Liverpool_____KO 6
June 23—Alan Dean, Liverpool_____W 6
July 18—George Roe, Birmingham_____W 8
Aug. 4—Jim Lindley, Sheffield_____KO 7
Sept. 2—Rocco King, Manchester_____W 8
Nov. 11—Alan Dean, Blackpool_____W 8
Nov. 28—Jimmy Lynas, Leeds_____W 8

JOE LUCY

London (Mile End), England, Lightweight
Born, February 9, 1930.

1950

May 30—Jimmy Blackburn, Streatham__W 6
Aug. 29—Laurie Henry, Mile End_____W 6
Sept. 26—Johnny Hudson, Albert Hall____W 6
Oct. 24—Vince Marshall, Albert Hall ____W 6

1951

Jan. 12—Ronnie Wormall, Hoxton_____W 8
Jan. 23—Mickey O'Neill, Albert Hall____W 8
Feb. 20—Allan Tanner, Streatham_____W 8
Mar. 13—Luigi Male, Albert Hall _____W 10
Apr. 10—Gerald Dreyer, Albert Hall_____L 10
June 12—Stan Parkes, Mile End_____KO 6
Aug. 14—Billy Shaw, Mile End_____KO 6
Nov. 6—Selwyn Evans, Earl's Court____W 8
Nov. 27—Johnny Flannigan, Streatham_KO 7
Dec. 17—Billy Elliott, Leyton_____W 8

1952

Jan. 2—Laurie Buxton, Marlebone____W 10
Feb. 1—Ted Ansell, Hoxton_____KO 2
Feb. 26—Tommy Barnham, Albert Hall__L 12
Mar. 25—Hoacine Khalfi, Earl's Court___L 10
Apr. 29—Owen Trainor, Streatham_____W 8
Nov. 4—Emmett Kenny, Albert Hall__KO 1

1953

Apr. 28—Louis Carrara, Earls Court_____W 10
June 9—Frank Johnson, White City_____W 12
Sept. 29—Tommy McGovern, Empress
Hall _____W 15
(vacant British lightweight title)
Nov. 23—Roy Bennett, Newcastle_____W 10

1954

Jan. 26—Johnny Butterworth,
Albert Hall _____KO by 8
May 18—Jo Janssens, Earls Court_____W 10
Sept. 3—Johnny Butterworth, Manch'r__L 10

1955

Feb. 12—Johnny van Rensburg, Jo'burg_L 15
Apr. 26—Frank Johnson, Harringay_____L 15
(British lightweight title)
Oct. 15—Duilio Loi, Milan_____L 10

GIANNINO LUISE

Italian Heavyweight
Born, Abano Terme, March 13, 1931.

1952

Oct. 3—Luigi Spaiardi, Milan_____KO 4
Nov. 14—Maurice Mols, Milan_____W 6
Dec. 14—Borto Giacomi, Parma_____W 6

1953

Aug. 1—Moumouloff, Venice _____KO 4
Dec. 13—Franco Mariani, Parma_____W 6

1954

Feb. 12—Antonio Crosia, Milan_____L 6
Apr. 8—Franco Mariana, Venice_____W 8
June 7—Franco Mariana, Abano Terme_W 6
Sept. 17—Antonio Crosia, Piacenza_____KO 4

1955

Mar. 3—Giorgio Milan, Turin_____L 8
Mar. 28—Giorgio Marchinetti, Modena_KO 4
Apr. 4—Giorgio Milan, Asti_____W 8
Apr. 14—Uber Bacilieri, Badia Potesine_D 8
July 17—Paul DeSylva, Bergamo_____W 8
Aug. 1—Michel Leorier, Ostiglia_____KO 6
Aug. 9—Pierre Debrossard, Padua_____KO 6
Aug. 20—Loreto Vari, Salsomaggiore___KO 3
Sept. 3—Claude Vermand, Padua_____KO 3
Nov. 6—Gian Alfonsetti, Rovigo_____W 8

PAT McATEER

British and British Empire Middleweight
Champion
Born, Birkenhead, England, March 17, 1932.

1952

Sept. 11—Art Lewis, Liverpool_____KO 2
Sept. 25—Jack Thomas, Liverpool_____KO 3
Oct. 16—Stan Prescott, Liverpool_____KO 1
Oct. 30—Frankie Webb, Liverpool ____KO 3
Nov. 13—Tommy Hilton, Liverpool____KO 5
Dec. 4—Dudley Cox, Liverpool_____W 8

1953

Jan. 29—Eddie Phillips, Liverpool_____W 8
Feb. 12—Tom Johnston, Liverpool_____KO 6
Apr. 30—Bobby Rhodes, Liverpool_____KO 3
May 14—Ron Grogan, Liverpool_____KO 4
May 21—Ernie Vickers, Liverpool_____W 8
June 25—Rocco King, Liverpool_____W 8
Aug. 27—Jimmy Longton, Liverpool_____W 8
Sept. 24—Bob Cleaver, Liverpool_____W 8
Nov. 26—Richard Armah, Liverpool_____W 8

1954

Jan. 15—Bert Sanders, Blackpool_____W 8
Feb. 4—Tom Meli, Liverpool_____ W 8
Feb. 25—Bert Sanders, Liverpool_____KO 6
Mar. 11—George Dilkes, Liverpool_____KO 8
Mar. 25—Arthur Acha, Liverpool_____KO 8
Apr. 22—Jean Mollekens, Liverpool____KO 4
May 6—George Roe, Liverpool_____KO 3
May 20—Frans Wahl, Liverpool_____KO 3
June 3—Gino Rossi, Liverpool_____KO 4
July 1—Mario Salvoldi, Liverpool_____KO 6
July 22—Harry Mino, Liverpool_____KO 4
Aug. 5—Leo Starosch, Liverpool_____W 8
Sept. 9—Martin Hansen, Liverpool_____W 8
Sept. 23—Gino Rossi, Liverpool_____W 8
Oct. 19—Gaston Meuelbrouck, London__W 8
Nov. 11—Gino Menozzi, Liverpool_____W 10
Dec. 9—Les Allen, Liverpool_____W 12

1955

Feb. 10—Andre DeKeersgieter, Livp'l___W 8
Mar. 4—Emile Delmine, Manchester___KO 6
Mar. 31—Heinz Sanger, Liverpool_____KO 5
June 16—Johnny Sullivan, Liverpool__WF 9
(British middleweight title)
July 28—Andre Drille, Liverpool_____W 8
Oct. 7—Franz Szuzina, Manchester_____W 10
Nov. 12—Mike Holt, Johannesburg_____W 15
(British Empire middleweight title)

PAT McCARTHY

Birkenhead, England, Featherweight

1952

July 24—Art Belec, Liverpool_____KO by 2
Aug. 28—Percy James, Liverpool_____W 4
Sept. 11—Percy James, Liverpool_____KO 4
Sept. 25—Cliff Spinks, Liverpool_____L 6
Nov. 6—Tommy Foss, Liverpool_____KO 5
Nov. 20—Stan Gee, Liverpool_____KO 3

1953

Jan. 8—Tony Russell, Liverpool.....KO 2
Jan. 30—Cliff Spinks, Blackpool.....D 8
Feb. 25—Cliff Spinks, Blackpool.....KO 5
Mar. 5—Haydn Jones, Liverpool.....KO 4
Mar. 19—Billy Ashcroft, Liverpool.....L 8
Apr. 16—Tommy Higgins, Liverpool.....W 8
July 23—Tommy Higgins, Liverpool KO by 6
Sept. 24—Billy Connolly, Liverpool.....KO 1
Oct. 1—Steve Trainor, Liverpool.....L 8
Oct. 30—Steve Trainor, Blackpool.....L 8

1954

Mar. 25—Glyn Evans, Liverpool.....KO 3
Apr. 8—Tommy Mason, Liverpool.....KO 2
May 6—Neville Tetlow, Liverpool.....W 8
May 20—Tommy Mason, Liverpool.....W
July 1—William Lloyd, Liverpool.....KO 3
July 15—Freddie King, Liverpool...KO by 2
Nov. 25—Jimmy Brown, Liverpool.....KO 4
Dec. 17—Pat McCoy, Blackpool.....KO by 3
Dec. 30—Roy Coles, Liverpool.....KO 3

1955

Sept. 1—Jim Shackleton, Liverpool.....L 8
Sept. 15—Jim Fisher, Liverpool.....LF 2
Oct. 6—Billy Ashcroft, Liverpool.....D 8
Oct. 20—Jim Fisher, Liverpool.....KO 4
Nov. 17—Percy James, Liverpool.....L 8
Dec. 30—Percy James, Blackpool.....D 6

SAMMY McCARTHY

39-5-1

London (Stepney), England, Featherweight
Born, Sept. 5, 1931.

(23-0)

1951

Apr. 30—Hector Macrow, Earls Court..KO 1
May 15—Roy Groome, Earls Court.....KO 3
May 29—Jackie Leonard, Mile End.....KO 3
June 19—Peter Morrison, Mile End.....KO 3
July 3—Jackie Horseman, Mile End.....W 6
Nov. 6—Teddy Odus, Earls Court.....KO 2
Nov. 20—Freddie Hicks, Albert Hall.....D 6
Dec. 10—Zeke Brown, Earls Court.....KO 3

1952

Jan. 2—Jackie Lucraft, Marylebone..KO 3
Jan. 14—Hugh Mackie, Walworth.....KO 6
Feb. 9—Jim McCann, Marylebone.....W 8
Feb. 26—Laurie McShane, Albert Hall.KO 6
Mar. 6—Pat Kelly, Marylebone.....KO 4
Apr. 21—Danny Dawson, Walworth.....W 8
May 20—Freddie King, Harringay.....W 8
June 10—Jackie Turpin, White City.....KO 4
July 29—Johnny Molloy, Mile End.....W 8
Sept. 9—Charley Simpkins, Mile End..W 8
Sept. 30—George Stewart, Earl's Court..W 8
Oct. 14—Jan Maas, Streatham.....KO 3
Nov. 11—Jim Kenny, Earls Court.....W 10
Dec. 10—Ronnie Clayton, Harringay.....W 10

1953

Feb. 3—Eugene Servais, Seymour Hall.KO 3
Feb. 24—Amleto Falcinelli, Albert Hall..W 10
Mar. 17—Louis Cabo, Earl's Court.....KO 8
May 12—Jacques Legendre, Harringay...W 10
Aug. 18—Gene Caffrey, Mile End.....KO 7
Sept. 8—Ken Lawrence, Mile End.....WF 6
Oct. 6—Hogan Bassey, Albert Hall.....L 10
Nov. 3—Ray Famechon, Harringay.....L 10

1954

Feb. 16—Jean Sneyers, Harringay.....L 15
(European featherweight title)
Apr. 5—Teddy Peckham, Walworth.....W 8
June 1—Ronnie Clayton, White City...KO 8
(British featherweight title)
Aug. 24—Enrico Macale, Clapton.....KO 5
Sept. 14—Joe Woussem, Harringay.....W 10
Oct. 12—Pierre Richaud, Albert Hall...KO 5
Dec. 7—Roy Ankrah, Harringay.....W 10

1955

Jan. 22—Billy Kelly, Belfast.....L 15
(British and Empire featherweight title)
June 14—Teddy Packham, Streatham..KO 3
Sept. 6—Jesus Rubio, Streatham.....KO 7
Sept. 14—Andre Younsi, Glasgow.....KO 3
Oct. 4—Juan Alvarez, Streatham.....KO 6
Nov. 3—Willi Swoboda, Liverpool.....KO 3
Nov. 14—Lucien Meraint, Newcastle.....W 10
Nov. 29—Jean Sneyers, Streatham.....L 10

PAT McCOY

Galway, Ireland, Lightweight

1953

Jan. 5—Peter Hill, London.....D 6
Feb. 2—Billy Daniels, London.....KO 5
Feb. 9—Harry Wilcox, London.....D 6
Feb. 16—Denny Hallett, London.....D 6
May 8—Jimmy Brown, Manchester.....L 6
Oct. 13—Percy Lewis, London.....L 6
Oct. 22—Eddie McCormick, Portsmouth W 8
Nov. 9—Tommy Higgins, London.....D 8
Nov. 30—Percy Lewis, Epsom.....KO by 4
Dec. 21—Denny Hallett, Epsom.....KO by 3

1954

Mar. 1—Glyn Evans, London.....L 8
Mar. 15—Bryn Phillips, London.....D 6
Mar. 23—Cliff Giles, London.....D 6
Mar. 30—Malcolm Ames, London.....W 6
Apr. 6—Jimmy Tippett, London...KO by 8
Apr. 20—Tommy Higgins, Birmingham..D 8
May 31—Glyn Evans, Bedworth.....W 8
Nov. 4—Mickey Roche, Liverpool.....W 6
Nov. 18—Charley Simpkins, Liverpool KO 8
Dec. 17—Pat McCarthy, Blackpool.....KO 3

1955

Jan. 20—Jackie Sowah, Liverpool.....D 8
Jan. 29—Joe Quinn, Belfast.....L 8
Feb. 24—Jackie Sowah, Liverpool.....L 6
Mar. 8—Chic Brogan, London.....KO 4
Mar. 29—Billy Smith, Belfast.....KO 2
Apr. 4—Jimmy Black, Walsall.....W 8
May 3—Jackie Sowah, Bristol.....W 8
May 27—Al Sharpe, Dublin.....W 8
June 25—Al Sharpe, Belfast.....KO by 3
Sept. 19—Bola Lawal, London.....L 8
Oct. 10—Teddy Best, Cardiff.....W 8
Nov. 3—Emrys Jones, Liverpool.....W 8

TERRY McDONALD

27-6-2

Cudworth, England, Heavyweight
Born, August 11, 1931.

(17-3)

1950

Oct. 13—Eric Bowen, Rotherham.....KO 3
Dec. 4—Dennis Greenbury, Chesterfield W 4

1951

Jan. 15—Eric Beighton, Birmingham..KO 2
Feb. 15—Bill Edwards, Doncaster.....KO 5
Mar. 8—Charles Jacques, Doncaster...KO 1
Mar. 12—Ron Raynor, Birmingham.....KO 2
May 3—Brian Carr, Doncaster.....KO 6
May 21—Peter Day, Preston.....KO 5
June 14—Peter Day, Liverpool.....KO 2
July 26—Artie Dale, Doncaster.....W 6
Aug. 11—Alex Ronan, Sheffield.....W 6
Aug. 20—Johnny Walsh, Chesterfield..KO 3
Sept. 26—Artie Dale, Leeds.....W 6
Dec. 3—George Scriven, Leeds.....KO 2
Dec. 17—Don Scott, Nottingham.....KO 2

1952

Jan. 28—Gerry McDermott, Leicester.KO 2
Feb. 25—Jimmy Carroll, Nottingham.....W 8
Apr. 22—George Nuttall, London.....L 8
May 20—George Nuttall, London.....L 8
Dec. 10—Noel Reid, London.....KO by 2

1953

17-3

Feb. 27—Paddy Slavin, Manchester.....W 8
Mar. 9—George Nuttall, Nottingham.....L 8
Apr. 25—Les Johnson, Sunderland.....KO 4
Nov. 2—Derek Alexander, Walsall.....KO 3
Nov. 17—Jack McVicar, Willenhall.....KO 6
Dec 14—Paddy Slavin, Leeds.....W 8

1954

22-4

Mar. 12—Joe Bygraves, Manchester KO by 1
Nov. 1—Johnny McLeavey, Walsall...KO 2
Nov. 22—Simon Templer, Sheffield.....W 6
Nov. 29—Nick Fisher, Birmingham.....KO 2

1955

25-5

Jan. 3—Eddie Hearn, Walsall.....W 8
Jan. 24—Cliff Purnell, Derby.....KO by 4
Mar. 15—Denny Ball, Birmingham.....W 6
Apr. 26—Basil Kew, London.....D 6

BILLY M'DONNELL

Australian Middleweight Champion

1954

Dec. 17—Rod Litzow, Brisbane.....KO 4

1955

Jan. 17—Bill Collings, Sydney.....KO 10
Jan. 24—Percy Simpson, Sydney.....W 12
May 9—Keith Saunders, Sydney.....KO 3
May 16—Billy Todd, Sydney.....L 12
May 27—Rod Litzow, Brisbane.....KO 8
June 27—Carlo Marchini, Sydney.....W 12
July 22—Ricardo Marcos, Brisbane.....W 12

Sept. 5—Alfie Sands, Sydney----------W 12
Sept. 26—Pran Mikus, Sydney----------W 12
Dec. 5—Pran Mikus, Sydney----------W 15
(Australian middleweight title)

JIM M'GUINNESS

Wishaw, Scotland, Lightweight

1955

Mar. 17—Jim O'Brien, Glasgow---------KO 4
Mar. 28—Joe Ritchie, Newcastle---------W 4
Apr. 22—Ron Barnard, Leith----------W 6
May 10—Johnny Delmore, Glasgow-----W 6
May 23—Andy Lambert, W. Hartlepool-W 6
July 4—Andy Lambert, Newcastle-----W 6
Nov. 3—Johnny Spittle, Paisley---------W 6
Nov. 14—Johnny Spittle, Newcastle KO by 4

TIM McLEARY

Wrexham, England, Welterweight

Born, April 2, 1932.

1949

Aug. 25—Peter Gaskell, Liverpool------KO 1
Sept. 29—Jimmy Stewart, Liverpool-----KO 2
Oct. 27—George Stewart, Liverpool----KO 1
Nov. 17—Jim Duffy, Liverpool----------W 6
Dec. 1—Jimmy Fox, Liverpool---------W 6

1950

Mar. 9—Gordon Riding, Liverpool-------L 6
Apr. 6—Freddie Bancroft, Liverpool----W 6
May 25—Arthur Massey, Liverpool----KO 2
June 8—Dick Grindley, Liverpool-------W 6
July 6—George Bailey, Liverpool--------W 8
July 27—Billy Elliott, Liverpool---------L 8
Aug. 18—Billy Price, Chester----------KO 3
Sept. 7—George Bailey, Liverpool------W 6
Oct. 5—Joe Merryweather, Liverpool---W 6
Oct. 26—Eric Billington, Liverpool -----KO 1
Nov. 3—Billy Shaw, Blackburn -------KO 4
Nov. 9—Cal Johnson, Liverpool --------W 8

1951

May 10—Roy Johnson, Liverpool---KO by 3
Nov. 22—Frank Duffy, Liverpool---------L 8

1952

Nov. 27—Cal Johnson, Blackpool---------W 8
Dec. 18—Peter Smith, Liverpool---------L 8

1953

Jan. 8—Phil Mellish, Liverpool---------W 8
Mar. 7—Tommy Robinson, Blackpool---W 8
Mar. 26—Peter King, Liverpool----------L 6
Apr. 23—Eric Billington, Liverpool-------L 8
May 18—Peter King, Rhyl----------L 8
Sept. 10—Dick Ashcroft, Liverpool-----KO 3
Sept. 24—Phil Mellish, Liverpool--------W 6
Oct. 22—Eric Billington, Liverpool------W 6
Nov. 14—Paddy Dowdall, Belfast--------W 8
Nov. 26—Ken Regan, Liverpool----------W 6
Dec. 14—Dave Underwood, Newcastle---W 8
Dec. 26—Ken Regan, Blackpool----------W 8

1954

Jan. 22—Jimmy O'Connell, Blackpool----L 8
Feb. 8—Vincent O'Kine, Newcastle-----L 8
Feb. 19—Peter King, Blackpool----------L 8
Mar. 1—Dave Underwood, Newcastle----L 8
Mar. 19—Ken Regan, Blackpool ---------W 8
May 15—Bunty Adamson, Belfast-------KO 1
June 10—Peter King, Liverpool----------L 8

1955

Aug. 25—Tommy Molloy, Liverpool--KO by 1
Sept. 8—Charley Currie, Liverpool------W 6
Oct. 7—Trevor Sykes, Manchester----KO 4
Dec. 6—Eric Skidmore, Walsall--------KO 2

JOHN McNALLY

Belfast, Ireland, Featherweight

(1954 European amateur bantam champion)

1954

Apr. 7—Johnny Kenny, Glasgow------KO 2
June 11—Bobby Boland, Belfast----------W 8
Oct. 2—Eddie McNally, Belfast--------KO 2
Nov. 13—Ken Lawrence, Belfast ---------W 8
Dec. 11—Joe King, Belfast----------KO 3

1955

Jan. 22—Denny Dawson, Belfast--------W 8
Mar. 26—Joe Quinn, Belfast----------L 12
Apr. 23—Nye Ankrah, Belfast----------W 8
May 27—Teddy Peckham, Dublin---KO by 7
Sept. 24—Johnny Skelly, Belfast---------W 8
Oct. 8—Matt Fulton, Belfast--------KO by 7

GERRY McSTRAVICK

Belfast, Ireland, Welterweight

1954

May 27—Billy Billington, Liverpool-----W 4
July 1—Billy Billington, Liverpool-----W 4
July 23—Ken Greasley, Holywell--------W 6
July 29—Bamber Gaye, Liverpool-------W 6
Aug. 5—Bamber Gaye, Liverpool------ W 6
Aug. 19—Rex Bryan, Liverpool---------W 6
Oct. 2—Andy Baird, Belfast ----------L 6
Oct. 29—Harry Warner, Blackpool ------W 6

1955

Mar. 10—Eddie Williams, Liverpool-KO by 4
Sept. 29—Trevor Sykes, Liverpool-------W 6
Oct. 13—Peter Cobblah, Liverpool-------W 6
Nov. 22—Eddie Baker, Bournemouth-----W 8

DONALD McTAGGART

39-11-4
(12-2)

Paisley, Scotland, Lightweight

Born, April 14, 1931.

1949

Dec. 16—Ray Long, Rhyl ----------W 4
Dec. 26—Tommy Burns, Rhyl ---------KO 4

1950

Jan. 5—Gordon Riding, Liverpool -----D 4
Jan. 18—Billy Moore, Paisley ---------KO 3
Feb. 8—Andy McCulloch, Paisley -----KO 5
Feb. 14—Chick Watson, Edinburgh-----KO 1
Feb. 15—Pat Walsh, Dundee ----------W 4
Feb. 28—Zeke Brown, Edinburgh ------WF 5
Mar. 22—Max Brady, Paisley----------KO --
June 19—Vince Flynn, Newcastle-------KO --
July 6—Laurie McShane, Paisley ------W 6
July 19—Hal Crosbie, Coatbridge -------W 6
Sept. 14—Ivor Davies, Ayr----------W 6
Oct. 30—Jackie Horseman, Newcastle --W 6
Nov. 7—Derek Smith, Edinburgh ------W 6
Nov. 28—Don Scott, Edinburgh ---------W 6
Dec. 13—George Lamont, Paisley---KO by 5

1951

15-1-1

Jan. 16—Al Smith, Edinburgh---------WF 4
Jan. 23—Brian Jelley, Edinburgh-------D 6
Feb. 6—Al Smith, Edinburgh----------KO 6
Feb. 20—Johnny Finnigan, Edinburgh-KO 6
Mar. 13—Charley Simpkins, Edinburgh-KO 3
Mar. 19—Dennis Pratt, Newcastle-------W 6
Mar. 27—Black Bond, Edinburgh--------W 6
Apr. 30—Billy Kelly, Ayr----------W 6
June 15—Pat McCrory, Glasgow---------W 6
Sept. 19—Harry Gilliland, Paisley------KO 5
Oct. 31—George Lamont, Paisley-------W 6
Nov. 15—Stan Skinkiss, Liverpool------W 8

1952

26-1-2

Jan. 22—Hugh Mackie, Edinburgh----WF 4
Feb. 20—Alby Tissong, Glasgow---------L 8
Feb. 26—Hugh Mackie, Edinburgh-------W 8
Mar. 18—Brian Jelley, Edinburgh-------W 8
Apr. 22—Jackie Turpin, London--------D 8
May 21—George Stewart, Glasgow------L 8
Aug. 20—Jim Travers, Glasgow---------W 10
Sept. 17—Denny Dawson, Glasgow------W 8
Sept. 30—Sammy Bonnici, London-----WF 4

1953

32-3-3

Jan. 28—Jim Findlay, Paisley----------W 12
(Scottish lightweight title)
Feb. 23—Dick Ashcroft, Newcastle-------L 8
June 17—Dick Ashcroft, Glasgow--------W 8
Sept. 17—Alby Tissong, Liverpool---------L 8
Nov. 4—Al Brown, Blackpool----------L 8

34-6-3

1954

Mar. 23—Jackie Colpitts, Edinburgh----KO 8
June 30—Brian Jelley, Motherwell------W 8
July 20—Johnny Miller, W. Hartlepool--W 8
Oct. 18—Neville Tetlow, Dundee ------KO 1
Oct. 26—Tom McMenemy, Leith --------W 8
Nov. 12—Johnny Butterworth, Manch'r--L 10
Dec. 11—Tom McMenemy, Belfast-------D 8

1955

39-7-4

May 2—Pat Ford, Sydney----------KO by 12
Aug. 29—Sergio Milan, Sydney----------L 12
Sept. 9—George Bracken, Brisbane------L 12
Oct. 24—Colin Clarke, Sydney----------L 12

FRANCIS MAGNETTO

4-0
(2-0)

French Heavyweight

Born, Hyeres, July 27, 1930.

1955

Sept. 1—Jean Laugier, Hyeres----------W 8

Sept. 29—Yves Calamari, Paris.....KO 1
Oct. 7—Hans Schwerzmann, Hyeres....W 8
Oct. 21—Pierre Debrossard, Cannes....KO 10

LUIGI MALE

Italian Welterweight

Born, Viterbo, February 25, 1929.

(Early record incomplete)

1948

Dec. 30—Sadok Bahri, Rome.....L 10

1949

Apr. 24—Jean Julien, Rome.....L 8
May 26—Ray Famechon, Rome.....L 10
Sept. 7—Roberto Proietti, Rome.....L 10
Dec. 28—Guiseppe Fusaro, Milan.....W 12
(Italian lightweight title)

1950

Jan. 28—Mokhfi, Rome .....KO 5
Apr. 1—Leandre Mateos, Rome .....W 10
Apr. 28—Guiseppe Fusaro, Milan .....D 12
(Italian lightweight title)
June 18—Ray Lewis, Rome .....W 10
Aug. 19—Vittorio Fuiano, Viterbo .....KO 4
Nov. 8—Duilio Loy, Milan.....D 12
(Italian lightweight title)
Nov. 28—Emilio Marconi, Grosseto .....L 10
Dec. 14—Efisio Melis, Cagliari .....KO 6
Dec. 23—Luigi Coluzzi, Rome.....W 10

1951

Feb. 15—Giuseppe Fusaro, Rome.....D 8
Mar. 13—Joe Lucy, London.....L 10
(Relinquished Italian lightweight title to enter welterweight class)
July 1—Danny Womber, Turin.....KO by 6
Dec. 1—Scortichini, Portoecanati .....L 10

1952

Jan. 5—Franco Fratalia, Civitavecchia .....KO 4
Mar. 15—Duilio Bianchini, Rimini.....D 8
May 31—Italo Scortichini, Rome.....W 10
Nov. 8—Luigi Valentini, Civitavecchia .....KO by 8
(Italian welterweight title)

1953

Mar. 14—D. Bianchini, Civitavecchia....W 10
Apr. 18—Francesco Rizzotti, Luino.....D 10
Aug. 16—Francesco Rizzotti, Viterbo.....W 10
Nov. 21—Stefano Bellotti, Civ'cha.....L 10

1954

Mar. 25—Luigi Coluzzi, Rome.....L 8
Apr. 17—Giovanni Bidini, Viterbo.....W 8
May 17—Umberto Vernaglione, Bologna.L 10
June 14—Louis Ursini, Bologna.....D 10
Sept. 9—Umberto Vernaglione, Rome .....KO by 2

1955

Mar. 29—Paolo Pozzi, Rome.....W 8
Apr. 7—Cher. Fretzghi, Perugia.....D 10
May 4—Stefano Bellotti, Rome.....D 8
July 10—Ferruccio Consorti, Viterbo....W 8
Aug. 6—Michel Boulanger, Pisa.....W 10
Sept. 3—Stefano Bellotti, Viterbo.....D 10

JOHNNY MANN

Birmingham, England, Lightweight

Born, April 11, 1932.

1948

Oct. 4—Jackie Cowdell, Walsall .....KO 3
Oct. 11—Sam Bowers, Birmingham ...KO 1
Nov. 1—Bob Abbey, Walsall .....KO 3
Nov. 19—Billy Parkin, W. Bromwich....W 4
Dec. 6—Johnny Britton, Walsall .....W 4
Dec. 13—Johnny Britton, Birmingham ..W 4

1949

Jan. 12—Vince Lennon, Rushden .....L 6
Jan. 17—George Moon, Birmingham...KO 2
Jan. 24—Ronnie Nelson, Birmingham ..W 4
Feb. 7—Jack Elliott, Coventry .....W 4
Mar. 8—Jack Elliott, Bedworth .....D 6
Mar. 21—Jim O'Rourke, Birmingham..KO 4
Mar. 31—Jack Elliott, Coventry .....D 4
Apr. 12—Ronnie Nelson, Willenhall ....W 4
Sept. 19—Harry Peacock, Coventry .....D 4
Oct. 24—Harry Peacock, Birmingham..W 4
Nov. 7—Johnny Britton, Birmingham...W 4
Nov. 15—Hughie Mackie, Willenhall....W 6

1950

Jan. 2—Charley Vaughan, Walsall .....W 4
Jan. 9—Johnny Britton, Birmingham ..W 6
Jan. 16—Willie Croke, Coventry.....D 6
Feb. 1—Hugh Mackie, Wolverhampton.W 6
Feb. 20—Willie Croke, Birmingham .....W 8
Mar. 7—Percy Bright, Smithwick .....W 6
Mar. 27—Harry Peaccok, Coventry .....KO 2
Apr. 5—Jimmy Stimpson, Willenhall ...W 6
May 8—Dick Grindle, Birmingham.....W 6
Oct. 9—Stan Parkes, Birmingham ....WF 8
Nov. 27—Willie Croke, Birmingham .....D 6
Dec. 13—Tony Brazil, Birmingham.....W 8

1951

Jan. 8—Chris Jenkins, Walsall.....W 8
Jan. 22—Selwyn Evans, Birmingham....L 8
Feb. 26—Dick Grindley, Birmingham....W 8
Aug. 20—Tony McTigue, Birmingham...W 8
Nov. 12—Tony Brazil, Rushden.....D 8
Dec. 10—Ricky McCulloch, Birmingham.L 8

1952

Jan. 14—Tony Brazil, Rushden.....W 8
Jan. 29—Percy Bright, Willenhall.....W 8
Mar. 7—Dick Levers, Redditch.....W 8
Apr. 7—Len Davies, Walsall.....W 8
Apr. 16—Stan Parkes, Willenhall.....WF 6
June 24—Alan Buxton, Willenhall.....L 8
Dec. 1—Eddie Ricketts, Walsall.....L 8

1953

Jan. 15—Eric Billington, Liverpool.....L 8
Jan. 26—Jimmy Croll, Newcastle.....L 8
Mar. 23—Roy Bennett, Newcastle.....KO 7
June 25—Roy Bennett, Newcastle.....L 8
Oct. 5—Irvin Newton, Leicester.....KO 3
Nov. 23—Johnny Hudson, Leicester.....D 8
Dec. 14—Johnny Hudson, Newcastle.....W 8
Dec. 28—Mike Hughes, Birmingham....W 8

1954

Jan. 18—Bill Connor, Newcastle.....KO 3
Feb. 8—Roy Bennett, Newcastle.....W 8
Feb. 22—Irvin Newton, Birmingham....W 8
Apr. 30—Roy Bennett, Manchester.....L 8
July 8—Bola Lawal, Liverpool.....L 8
July 22—Mickey Flanagan, Liverpool....W 8
Sept. 16—Mickey Flanagan, Liverpool....D 8
Oct. 11—Charley Page, Gr. Yarmouth ...D 8
Oct. 25—Billy Cobb, Nottingham .....KO 3
Nov. 9—Frank Parkes, Birmingham KO by 7

1955

Jan. 31—Syd Greb, Newcastle.....L 8
Feb. 21—Syd Greb, Newcastle.....D 8
Mar. 15—Frank Johnson, Birmingham...L 8
Mar. 28—Stan Skinkiss, Newcastle.....D 8
May 16—Ray Corbett, Birmingham.....L 8
June 9—Dave Charnley, Birmingham...L 8
Sept. 19—Ray Corbett, Birmingham.....W 8
Oct. 7—Johnny Miller, Manchester.....L 8
Nov. 11—Denny Dawson, Manchester..WF 8
Noc. 21—Emrys Jones, Birmingham.....W 8
Dec. 13—Teddy Best, Birmingham.....W 8

SANDY MANUEL

Nigerian Welterweight

Record in Europe:

1953

Jan. 1—Colin Harrison, Liverpool.....L 8
Jan. 9—Peter Cardiff, Blackpool.....W 8
Jan. 16—Willie Croke, Blackpool.....W 8
Jan. 29—Emrys Jones, Liverpool.....W 6
Feb. 19—Emrys Jones, Liverpool.....KO 6
Feb. 25—Cyril Evans, Blackpool.....KO 5
Mar. 7—Jim McMillan, Blackpool.....KO 5
Mar. 16—Johnny Hudson, Derby.....KO 4
Mar. 23—Bryn Phillips, Willenhall.....KO 2
May 4—Norman Wormall, Walsall.....W 8
May 13—Tony Llanelly, Oldham.....W 8
Aug. 8—Gerry Smyth, Belfast.....KO 2
Aug. 22—Al Sharpe, Belfast.....KO 2
Sept. 10—Jimmy O'Connell, Liverpool....L 8
Oct. 22—Johnny Butterworth, Liverpool.L 10
Nov. 4—Duilio Loi, Milan.....L 10
Dec. 14—Ricky McCullough, Leeds.....KO 5

1954

Jan. 27—Mario Ciccarelli, Milan....KO by 7
Mar. 4—Peter King, Liverpool .....W 8
Apr. 6—Jackie Keough, Durham.....W 8
May 10—Dave Underwood, W. Hartlepool .....L 8
May 24—Attu Clottey, Gr. Yarmouth.....L 8
Aug. 30—Peter King, Liverpool.....W 8
Sept. 13—Dave Underwood, Preston.....W 8
Oct. 9—Boswell St. Louis, Liverpool ...W 8
Nov. 29—George Happe, Leeds .....D 8
Dec. 13—Malcolm Pidgeon, Mid'sbrough KO 1

1955

Jan. 6—Albert Carroll, Liverpool.....W 8
Jan. 24—Jackie Keough, Middlesbrough L 8
Mar. 15—Albert Carroll, London.....L 8
Sept. 8—Jimmy Croll, Liverpool.....LF 1
Oct. 3—Peter Waterman, Nottingham..L 8

CARLO MARCHINI

Australian Light-Heavyweight Champion
(Early record unavailable)

1951

July 28—Alwin Simonds, Newcastle.....W 10
Aug. 2—Allan McDonald, Sydney.....KO 1
Aug. 18—Clem Sands, Newcastle.....W 10
Aug. 27—Zac Rakicic, Sydney.....KO 8
Sept. 18—Roy Butler, Sydney.....KO 7
Sept. 24—Ron Giltinan, Sydney.....W 10
Oct. 11—Zac Rakicic, Sydney.....W 10
Nov. 19—Ron Giltinan, Sydney.....W 12
Dec. 3—Neville Britt, Sydney.....L 12
Dec. 23—George Kapeen, Newcastle KO by 3

1952

Mar. 17—Jack McIvor, Sydney.....KO 10
Apr. 7—Harry Jenkins, Sydney.....KO 5
Apr. 28—Elmars Berzinskis, Sydney...KO 6
June 19—Harry Hayes, Leichhardt.....L 12
July 24—Harry Hayes, Leichhardt.....L 12
Aug. 14—Al Smith, Leichhardt.....D 12
Sept. 18—Al Smith, Leichhardt.....KO 9
Nov. 13—Al Smith, Leichhardt.....D 12
Dec. 14—Siegfried Formella, Leichhardt .....KO 2
Dec. 22—Alfie Sands, Sydney.....KO by 9

1953

Feb. 20—Jimmy Reeves, Griffiths.....KO 4
May 4—Alfie Sands, Sydney.....KO by 9
June 22—Bill Larrigo, Sydney.....KO by 12
July 3—Al Bourke, Melbourne.....L 12
July 17—Al Bourke, Melbourne.....KO by 11
(Australian middleweight title)
Sept. 25—Graham Higham, Brisbane.KO by 8
Dec. 12—Bruce Farthing, Newcastle.....L 12

1954

Feb. 15—Kev Clues, Sydney.....KO 1
Mar. 1—Tom Scott, Sydney.....KO 8
Mar. 8—Bill Montgomery, Sydney.... KO 4
May 3—Don Johnson, Sydney.....W 12
May 31—Pran Mikus, Sydney.....L 12
Nov. 1—Ricardo Marcos, Sydney .....L 12
Dec. 20—Don Johnson, Sydney.....W 12

1955

Feb. 14—Pran Mikus, Sydney.....KO 10
(Australian middleweight title)
June 10—Pran Mikus, Brisbane.....L 15
(Australian middleweight title)
June 27—Billy McDonnell, Sydney.....L 12
Sept. 15—King Clayton, Collingwood...KO 5
Nov. 16—Clarrie Grogan, Perth.....W 15
(vacant Australian light-heavy title)

EMILIO MARCONI

Italian Welterweight Champion
Born, Grosseto, January 11, 1927.

1950

Nov. 28—Luigi Male, Grosseto.....W 10
Dec. 23—Sylvano Locatelli, Rome.....W 8

1951

June 18—Giovanni Bidini, Cremona....WF 8
Sept. 19—Umberto del Carlo, Firenze..ND 6
Dec. 8—Giuseppe DiJoanni, Grosetto...W 10

1952

Feb. 9—Morlay Kamara, Grosseto.....W 10
Mar. 15—Antonio Ruiz, Grosseto.....KO 3
Apr. 2—Duilio Loi, Cagliari.....L 12
(Italian lightweight title)
May 17—Joergen Johansen, Grosseto....W 10
July 3—Ray Famechon, Rome.....KO by 8
Oct. 2—Ernesto Formenti, Rome.....WF 7

1953

Jan. 17—Silvio Roteglia, Grosseto.....W 8
Jan. 28—Virgilio Andressi, Milan.....W 8
May 30—Gaetano DiLuccia, Grosseto....W 10
June 14—Beppe DiJoanni, Rome.....W 8
July 11—Bruno Visintin, LaSpezia.....L 10
Sept. 13—Duilio Loi, Grosseto.....D 12
(Italian lightweight title)
Dec. 13—Marcello Padovani, Parma.....D 10

1954

Apr. 15—Luigi Coluzzi, Rome.....L 10
May 23—Bouadjemi Mokhfi, Gavorrano..W 8
June 6—Raphael DaSylva, Grosseto....W 10
Dec. 7—Stefano Bellotti, Grosseto .....W 10

1955

Apr. 13—Luigi Valentini, Grosseto.....W 12
(vacant Italian welterweight title)
May 9—Alois Dewulf, Bologna.....KO 5
May 22—Elie Makridis, Viareggio.....WF 8
May 28—Mohamed Tedjini, Grosseto....W 10
June 26—Siegfried Burrow, Bologna....W 10
July 3—Carmelo Beranza, Grosseto....W 10
Aug. 9—Gilbert Ussin Naples.....W 8
Sept. 25—Luigi Coluzzi, Bologna.....W 12
(Italian welterweight title)
Oct. 25—Jo Janssens, Grosseto.....W 10
Dec. 17—Mohamed Tedjini, Milan.....KO 8

RICARDO MARCOS

Spanish Middleweight
European record unavailable; record in Australia:

1954

July 23—Luigi Coluzzi, Melbourne .....D 12
Aug. 30—Pran Mikus, Sydney .....L 12
Sept. 17—Bill Larrigo, Melbourne .....KO 7
Oct. 8—Luigi Coluzzi, Melbourne .....L 12
Oct. 22—Joe Pompei, Melbourne .....W 12
Nov. 1—Carlo Marchini, Sydney .....W 12
Nov. 19—Don Johnson, Brisbane ....KO by 10
Dec. 3—Pran Mikus, Melbourne .....W 12

1955

Jan. 21—Don Johnson, Melbourne.....W 12
Feb. 21—Don Johnson, Sydney.....W 12
Apr. 18—Clarrie Grogan, Sydney.....W 12
May 19—Clarrie Grogan, Leichhardt....W 12
July 8—Alfie Sands, Brisbane.....W 12
July 22—Billy McDonnell, Brisbane.....L 12
Aug. 26—Pran Mikus, Brisbane.....W 12
Sept. 12—Harry Grogan, Sydney.....W 12
Nov. 18—Bill Larrigo, Brisbane.....KO 12
Dec. 5—Barry Brown, Wellington.....L 12

ERIC MARSDEN

27-4-1

St. Helens, England, Flyweight
Born, August 20, 1930.

(13-2)

1949

Dec. 9—Colin Clough, Blackpool .....W 4

1950

Mar. 9—Dennis Nagel, Liverpool .....KO 1
Mar. 23—Norman Cooper, Liverpool ...KO 4
Apr. 13—Gordon Brown, Liverpool ...KO 3
May 18—Johnny Black, Liverpool .....W 6
July 6—Joe Lancaster, Liverpool ....KO 4
Aug. 24—Dennis Sale, Liverpool .....W 6
Sept. 28—Roy Thomas, Liverpool.....W 6
Oct. 27—Roy Thomas, Blackpool .....W 8
Nov. 23—Ron Perry, Liverpool .....W 8

1951

Apr. 5—Sammy Fisher,Liverpool.....KO 1
Apr. 12—Bernard Marshall, Liverpool...D 8
Apr. 26—Glyn David, Liverpool.....WF 1
Sept. 20—Dennis Sale, Liverpool.....W 6
Oct. 11—Laurie Morrow, Liverpool....KO 4
Nov. 8—Johnny Black, Liverpool.....W 8
Nov. 29—Mark Harrison, Liverpool....KO 2

1952

Feb. 14—Sid Charles, Liverpool.....KO 4
Mar. 6—Joe Cairney, Liverpool.....KO 6
Apr. 10—Jimmy Thomson, Liverpool....W 8
July 17—Mickey Roche, Liverpool.....KO 3
Oct. 21—Terry Allen, London.....KO by 6
(vacant British flyweight title)
Dec. 15—Henry Carpenter, Manchester.KO 3

1953

Feb. 27—Andre Jasse, Manchester.....W 8
Apr. 10—Jake Tuli, Manchester.....KO by 6
July 31—Joe Murphy, Liverpool.....W 8
Sept. 25—Colin Clitheroe, Manchester..KO 8
Nov. 5—Ogli Tettey, Liverpool.....W 8

1954

Feb. 16—Terry Allen, London.....LF 5
(British flyweight title)
Sept. 3—Jimmy Quinn, Manchester.....W 10
Nov. 12—Emile Delplanque, Manch'r ..KO 9

1955

Feb. 8—Dai Dower, London.....L 15
(Empire and vacant British flyweight titles)
Announced retirement from boxing.

ANDREWS MARTEY

African Gold Coast Featherweight Champion

1954

Jan. 9—Ginger Myarku, Accra W 8
Mar. 12—Kid Odumase, Kumasi D 8
July 3—Ginger Nyarku, Accra L 15
(Gold Coast featherweight title)

1955

Jan. 1—Kid Odumase, Accra W 15
(vacant Gold Coast featherweight title)
Feb. 3—Kid Odumase, Kumasi D 10
Feb. 24—Sugar Mama, Kumasi W 8
Mar. 5—Aryee Jackson, Kumasi L 10
June 10—Sugar Gibirilu, Tarkwa W 10
Sept. 17—Sugar Gibiliru, Tarkwa NC 6

YOUNG MARTIN

39-7-3

(Marin Marco Voto)

European Flyweight Champion

(18-1)

Born, Madrid, March 5, 1931.

1951

Apr. 18—Sidi Ali Ahumar, Madrid KO 1
Apr. 27—Juan Jose Gonzales, Madrid W 8
Aug. 3—Willibald Koch, Dusseldorf KO 1
Sept. 15—Walter Schopp, Cologne W 6
Nov. 1—Andre Valignat, Paris L 10
Nov. 17—Andre Jasse, Paris L 10
Dec. 2—Felix Vanderdonck, Lille W 8

1952

Jan. 6—Sadraoui, Bilbao KO 3
Feb. 14—Francisco Mur, Saragossa KO 8
(Spanish flyweight title)
Mar. 26—Kim Navarro, Barcelona W 8
Apr. 12—Cristobal, Bilbao W 10
May 3—Antonio Diaz, Bilbao KO 5
June 28—Vidal, Gijon W 8
July 17—Ortega, Gijon KO 5
Sept. 21—Charley Bohbot, Casablanca W 10
Oct. 25—Juan Jose Gonzales, Bilbao W 12
(Spanish flyweight title)
Dec. 7—Charles Bohbot, Casablanca KO 8
Dec. 25—Pages, Bilbao W 8

1953

Feb. 14—Emile Chemama, Casablanca L 10
Feb. 22—Mendez, Bilbao W 8
Mar. 14—Torralba, Vitoria KO 3
Apr. 15—Leo Espinosa, Manila L 10
June 14—Louis Skena, Madrid KO by 14
(vacant European flyweight title)
Aug. 7—Andre Jasse, San Sebastian W 10
Aug. 14—Lewandowski, St. Sebastian KO 4
Aug. 23—Theo Medina, Madrid W 10
Sept. 12—Ogli Tettey, Madrid KO 4
Oct. 31—Jesus Rubio, Madrid W 8
Dec. 18—Antonio Diaz, Barcelona D 12
(Spanish flyweight title)

1954

Jan. 23—Jose Luis Martinez, Madrid W 10
Feb. 20—Antonio Palazon, Madrid KO 4
Mar. 27—Antonio Diaz, Madrid D 8
Apr. 10—Antonio Diaz, Madrid LF 2
May 29—Francisco Romageura, Madrid KO 6
June 12—J. Navarro, Madrid W 8
July 11—Jose Luis Martinez, Madrid W 8
July 25—Gonzales Incera, Madrid KO 3
July 31—L. Pages, Cadiz KO 3
Aug. 8—Renato Denti, Madrid KO 2
Aug. 29—Robert Mouginot, Madrid W 10
Sept. 8—Mariano Diaz, Barcelona L 10
Dec. 18—J. L. Martinez, Madrid W 6

1955

June 25—Emile Delplanque, Madrid KO 6
July 15—Franco Lombardozzi, Madrid KO 2
July 29—Robert Meunier, Madrid W 10
Aug. 28—Ogazon, Madrid W 10
Oct. 3—Dai Dower, Nottingham KO 12
(European flyweight title)
Nov. 25—Moncef Fehri, Madrid W 10
Dec. 14—Lopez Durban, Barcelona D 8

SANTOS MARTINS

Nigerian Welterweight

1950

July 11—Jack Streek, London W 6

1951

Feb. 9—Norman Anderson, London W 6
Feb. 16—Hugh O'Donnell, London W 6
Feb. 26—Ken Tysor, London KO —
Mar. 12—Eli Frankham, London W 6
Apr. 12—Ray Routledge, London KO 6
Apr. 25—Jack Allpress, Rochester KO 3
May 3—Johnny Fish, London KO by 2
May 19—Bernie Newcombe, Chatham L 6
June 20—Peter Glen, London W 6
July 17—Bernie Newcombe, London L 6
Aug. 21—Lew Labar, London D 6
Oct. 2—Harry Warner, Guernsey L 6

1952

Jan. 15—Lew Lazar, London L 6
Jan. 28—Alf Lay, London KO by 4
Feb. 25—Ron Kensington, London W 6
Mar. 18—Peter Parsons, Guernsey W 6
Apr. 3—Morley Nightingale, London W 6
May 6—Jack Thornbury, London W 6
May 27—Morley Nightingale, London W 6
June 16—Wally Mays, London L 8
July 24—Bernie Newcombe, London L 8
Aug. 23—Mickey O'Neill, Belfast W 8
Sept. 1—Phil Mellish, Bedford W 8
Oct. 11—Gerry Smyth, Belfast D 8
Nov. 3—Roy Baird, Walsall L 8

1953

Jan. 30—Joe Bandey, Lagos KO 6
(Nigerian welterweight title)
May 13—Harry Warner, Oldham KO 5
May 23—Gerry Hassett, Belfast L 8
June 30—Jack Thornbury, London KO 5
July 21—Tommy Hinson, London L 8
Aug. 25—George Happe, London L 8
Sept. 28—Bernie Newcombe, London L 8
Oct. 19—Eric Davies, London W 8
Dec. 21—Johnny Fish, London L 8

1954

Jan. 25—Peter Smith, Huddersfield KO 7
Mar. 12—Attu Clottey, Blackpool L 8
May 21—Bep van Klaveren, The Hague L 10
Oct. 12—Peter Waterman, London L 6
Oct. 19—Peter Waterman, London L 6
Nov. 8—Albert Carroll, Leyton L 8
Nov. 29—Albert Carroll, Leeds L 8
Dec. 25—Sammy Hamilton, Belfast W 8

1955

Jan. 31—Paul Smith, Bournemouth D 8
Feb. 19—Luigi Coluzzi, Milan L 8
Mar. 2—Peter Smith, Bournemouth W 8
Mar. 26—Bunty Adamson, Belfast W 8
Apr. 23—Paul King, Torquay L 8
May 20—Roger Facquer, Arques L 10
June 5—Valere Benedetto, Marseille L 10
Sept. 23—Bobby Johnson, Plymouth L 8
Oct. 31—Leo Maloney, Epsom L 8
Nov. 14—Johnny Fish, London W 6
Nov. 19—Charley Cosgrove, Belfast KO 6
Dec. 12—Paul King, London W 6

MICHEL MASSON

19-3-1

French Middleweight

(2-0)

Born, Boulogne-sur-Mer, June 15, 1930.

1953

Jan. 20—M. Savey, Thonon-les-Bains W 8
Feb. 11—R. Masliah, Paris W 8
Feb. 21—Bernard Adam, Paris W 6
June 4—E. Roose, Paris W 8

1954

Feb. 14—M. Lombardet, Paris WF 6
Mar. 21—A. Arrendondo, Paris W 6
Mar. 30—Bernard Adam, Paris W 6
Apr. 11—M. Billault, Montargis D 8
May 9—Andre Briend, Vannes W 8
June 8—R. Ferragu, Paris KO 5
June 18—Augustin Ussin, Colombes W 10
Sept. 21—Bouadjemi Mohkfi, Paris W 10
Oct. 17—Maurice Van Putten, Paris W 10
Dec. 7—Jacques Prigent, Asnieres L 10
Dec. 22—Henri Entringer, Paris W 10

1955

Jan. 14—H. Ponceblanc, Villefranche L 10
Feb. 27—Roger Atlan, Paris W 10
Mar. 24—A. Belkacem, Paris L 8
May 26—Manuel Martinerra, Paris W 8
June 27—Umberto Paccagnella, Paris W 10
Oct. 15—Gaston Meulebrouck, Paris W 10
Nov. 17—Manoel Martineira, Paris KO 3
Dec. 22—Gilbert Lavoine, Paris W 10

GASTON MATHIEU

French Lightweight 24-3-1

Born, Cachan, November 19, 1930. (4-0)

1951

Oct. 6—R. Toussaint, St. Brieuc--------W 6
Nov. 3—A. Leroux, St. Brieuc---------W 6
Dec. 1—A. Geoffroy, St. Brieuc---------W 6

1952

Jan. 5—J. Guillard, St. Brieuc---------W 6
Feb. 2—Theo Nollet, St. Brieuc---------L 8
Apr. 5—Y. Oudiou, St. Brieuc---------W 6
Oct. 4—J. Clouin, St. Brieuc---------KO 4
Nov. 8—Fernand Guillo, St. Brieuc-----W 8
Dec. 20—Y. Oudiou, Brest----------W 6

1953

Jan. 3—M. Gritti, St. Brieuc----------W 6
Jan. 10—J. Guernalec, Lisieuv---------L 6
Feb. 7—R. Leclercq, Guingamp---------W 6
Mar. 7—P. Sarkissian, St. Brieuc-------W 8
Mar. 27—Marcel Merle, Brest----------W 8
Apr. 11—L. Chapel, Guingamp---------KO 1
May 1—F. Granger, St. Brieuc---------W 8
Dec. 6—Andre Lefin, St. Bruce---------W 8

1954

Jan. 9—Raphael Diaz, St. Brieuc ------W 8
Jan. 30—Gerald Azun, Giungamp ------W 8
Mar. 6—Ben Amar Belifa, S. Brieuc---KO 7
Apr. 10—Georges Barrier, Giungamp --KO 7
May 1—Max Vigneron, Rennes --------W 6
May 15—Andre Guernelec, St. Brieuc---W 10
Sept. 11—Theo Nollet, Laval----------L 10
Oct. 9—Ray Falkner, St. Brieuc ------WF 10

1955

Apr. 25—Jean Santanbien, Pontlieue-----D 8
May 14—Julien Rabaini, St. Brieuc-----W 8
Sept. 17—Emile Carapezzi, St. Brieuc----W 10

ANDRE MAUGUIN

French Welterweight 18-16-9

Born, Mount-p.-Chamb, March 13, 1928. (1-4)

1952

Jan. 23—Said Belhout, Paris----------W 6
Feb. 3—A. Cheroughi, Paris----------W 8
Feb. 12—R. Dabrowski, Montceau-------W 8
Feb. 23—Bouadjemi Mokhfi, Paris-------W 8
Mar. 8—J. Smolarski, Paris----------W 8
Mar. 23—M. van Putten, LeHavre---------D 6
Apr. 5—G. Burati, Paris----------L 8
May 3—Jean Ruellet, Montreuil----KO by 7
May 18—G. Burati, Verdun----------L 10
July 12—R. Dabrowski, LeCreusot-------W 10
Sept. 21—A. Briend, Rennes----------W 8
Oct. 11—Idrissa Dione, Paris----------L 10
Nov. 14—A. Bresci, Milan----------KO 5
Dec. 17—Duilio Bianchini, Milan--------D 10

1953

Jan. 29—Duilio Bianchini, Milan---------D 8
Feb. 21—Ramon Dabrowski, Paris---------L 10
Apr. 21—Marcel Beaumais, Paris---------W 10
May 16—Roger Gade, Paris----------L 8
June 5—Augustin Ussin, Paris----------W 10
Oct. 25—Rene Lacaze, Paris----------L 10
Dec. 20—Joseph Jicat, Paris----------L 8

10-8-3

1954

Jan. 26—Joseph Gicat, Paris ----------D 10
Mar. 2—Frank Hermal, Paris----------W 10
Apr. 4—Jean Julien, Melun ----------D 10
May 4—Jacques Prigent, Asnieres-KO by 8
June 19—Rene Harivel, Lev.-Per. --------W 8
July 2—Carlo Mola, Milan----------D 8
July 25—Javier Ortiz, Madrid----------L 8
July 31—Antonio Lopez, Madrid--------- D 8
Aug. 7—Manuel Correa, Barcelona------L 8
Oct. 30—Augustin Ussin, Paris----------W 10
Nov. 9—Rene Bolivia, Paris---------KO by 8
Dec. 31—G. Berthereau, Paris----------W 10

14-12-7

1955

Jan. 22—Rene Harivel, Paris----------D 10
Jan. 30—Rene Bolivia, Paris----------W 8
Feb. 8—Michel Lombardet, Besancon---L 10
Feb. 27—A. Burgani, Paris----------KO by 5
Mar. 26—Maurice Van Putten, Paris-----W 10
Apr. 6—Franco Vescovi, Rome----------D 8
May 7—Gert Muller, St. Ouen---------WF 7
May 21—Ernst Zetzman, Berlin----------L 8
Sept. 25—Aristide Dal Piaz, Bologna------L 8
Dec. 17—Emile Zilli, Paris----------WF 5

FONDIE MAVUSO

South African welterweight

(Complete record unavailable)

1954

Feb. 12—Leslie McKenzie, Durban ------W 12
June 10—Ace Chocolate, Durban -------KO 5

1955

Feb. 11—Elijah Nyakale, Johannesburg--L 12
June 2—Simon Mbata, Johannesburg---L 12

GUIDO MAZZINGHI

Italian Middleweight 20-0

(11-0)

1954

Dec. 15—Marcel Savey, Milan----------KO 4

1955

Feb. 2—M. Taiebi, Florence ----------W 6
Feb. 25—Bernard Vasseur, Florence-----W 8
Mar. 16—Jean Simon, Milan----------KO 4
Apr. 4—Ponce Blanc, Florence---------W 8
Apr. 7—Emil Zangl, Milan----------KO 2
Apr. 16—Andre Drapier, Milan---------KO 2
May 7—Mohamed Salah, Pisa---------KO 2
May 16—M. Taiebi, Pontedera --------KO 5
May 25—Roger Atlan, Turin----------W 8
June 11—Ali Amrane, Leghorn----------W 8
July 16—Armand Coullebault, Brescia-KO 5
Aug. 20—Antonio Lopez, Messina--------W 8
Sept. 4—Louis Mourros, Pontedera------W 8
Sept. 15—Stanis Pasek, Bologna----------W 8
Oct. 1—Georges Bracco, Milan--------KO 1
Oct. 29—Constant Alcantara, Milan----KO 6
Nov. 9—Heinz Buttermann, Rome-----KO 2
Dec. 14—Aristide Dal Piaz, Rome-------KO 8
Dec. 26—Gino Rossi, Bologna----------W 10

EFISIO MELIS

Italian Lightweight 16-6-2

Born, Cagliari, Sardinia, July 12, 1927. (3-2)

1950

Dec. 14—Luigi Male, Cagliari-------KO by 6

1951

Jan. 8—F. Pappacena, Guspini--------KO 5
Feb. 21—Valde Fusaro, Cagliari---------W 10
Mar. 29—Giuseppe Colasanti, Rome-----D 8
May 15—Giuseppe Colasanti, Cagliari---W 10
Sept. 15—Valde Fusaro, Cagliari---------W 8
Nov. 6—Kid le Noir, Paris----------W 10
Dec. 2—Maurice Maury, Paris----------L 10
Dec. 28—Ray Lewis, Bergamo----------KO 3

1952

Jan. 17—Valde Fusaro, Bergamo--------L 8
Apr. 28—Jean Culleries, Marselles------W 8
May 18—Marcello Padovani, Parma----L 8
June 7—Evo Savini, Cagliari----------W 8
Sept. 6—Mario Rossellini, Cagliari------W 8
Nov. 11—Albert Diori, Cagliari----------W 8

1953

June 20—Mario Ciccarelli, Milan---KO by 1
Dec. 23—Gigi Colombino, Porto Torres-KO 6

1954

Feb. 11—Franco Rosini, Cagliari---------W 8
Mar. 11—Franco Rosini, Cagliari---------W 8
Mar. 25—Renato Beccaria, Rome---------W 8
Apr. 25—Mario Ciccarelli, Isola Liri-----D 8
Sept. 17—Marcello Padovani, Piacenza--L 8

1955

Feb. 11—Nicola Funari, Florence---------W 8
Apr. 7—Ray Paini, Cagliari----------W 8

BRIAN MEMBREY

Australian Lightweight

1953

Feb. 20—Keith Dudley, Melbourne -----W 6
Mar. 20—Jim Sullivan, Melbourne-------W 6
May 1—George Bracken, Melbourne ----------KO by 3
Aug. 28—Bob Mulcahy, Melbourne ----KO 5
Nov. 7—Billy Roberts, Broken Hill-----W 10
Nov. 27—Les Tonkins, Melbourne------KO 6
Dec. 11—Kev Caltaux, Melbourne-------W 10

1954

Jan. 15—Jimmy Wilde, Melbourne------W 12
Mar. 12—Ray Fitton, Melbourne---------W 12
Apr. 24—Jimmy Wilde, Melbourne------W 12
July 9—Tony Fisher, Brisbane---------W 12
Aug. 20—Kev Calteaux, Melbourne------W 12
Nov. 12—New Wilson Broken Hill ------W 12

1955

Feb. 1—Americo Agostini, Sydney------W 12
Feb. 28—Colin Clarke, Sydney------KO by 7

Mar. 31—Les Harrison, Kensington.....W 12
June 2—George Bracken, Melbrne..KO by 14
July 1—Noel Coates, Launceston.....W 12
Nov. 7—Mick Farrelly, Col'wood...KO by 10

GINO MENOZZI

7-26-24

French Middleweight
(Early record incomplete)

1946

Nov. 17—Jean Stock, Pontoise.....L 10

1947

Jan. 23—Jean Stock, Paris.....L 10

1948

Mar. 23—Jo Vincenzi, Denain.....KO by 3

1949

June 8—Royer Crecy, Epernay.....KO by 4
June 18—Tino Pierluigi, Pontlarier.....L 10

1950

Feb. 4—Arthur Acha, Brussels.....L 6

1951

Feb. 15—Claude Milazzo, Tunis.....KO by 5
Oct. 22—Jules Bouquet, Paris.....L 8
Nov. 10—Germinal Ballarin, Paris.....L 6

1952

Jan. 17—Jean Poisson, Paris.....W 10
Jan. 28—Claude Courtois, Paris.....L 6
Feb. 22—Ali Amrane, St. Denis.....W 10
Mar. 9—Christian Lunaud, Paris.....D 10
Nov. 1—Arthur Acha, Brussels.....ND 4

2-10-14

1953

Jan. 10—Georges Norel, Paris.....W 8
Jan. 24—Constant Alcantara, Paris.....W 10
Mar. 7—Charles Kieffer, Paris.....KO by 6
Apr. 18—Jules Bouquet, Paris.....L 10
May 6—Michel Aubignat, Paris.....L 8
July 14—Marcel Tirel, Coustances.....L 10
Sept. 12—Jules Bouquet, Paris.....W 10
Oct. 1—Martin Hansen, Copenhagen...L 8
Dec. 21—Kid Dussart, Liege.....D 10

5-5-2-1

1954

Mar. 15—Jean Corhay, Liege.....W 10
Apr. 20—Michel Aubignat, Paris..... L 10
Oct. 4—Les Allen, Cardiff.....L 10
Oct. 19—Adrien Verburgh, Anvers .....L 8
Nov. 11—Pat McAteer, Liverpool .....L 10
Dec. 16—Billy Ellaway, Liverpool.....L 8

6-20-3-1

1955

Feb. 7—Leen Jansen, Rotterdam.....L 10
May 5—Roger Atlan, Paris.....W 10
May 21—Max Resch, Berlin.....L 8
July 9—Gilbert Lavoine, Laon.....L 10
Sept. 18—Andre Drille, Biarritz.....L 10
Sept. 26—Pierre Langlois, Paris.....L 10
Nov. 6—Gilbert Lavoine, Rennes.....L 10

MOHAMED MESSAOUDI

French-Algerian Welterweight

Born, Aumale, Nov. 18, 1928. Began boxing professionally in 1949; early record unavailable.

1952

Jan. 16—Serge Ceustermans, Alencon...L 10
Mar. 22—Ray Ryan, Paris.....W 4
Apr. 4—E. Cielinski, Quevilly.....KO 6
Oct. 3—Marcel Merle, Petit-Quevilly...W 10
Nov. 8—Sauveur Chiocca, Paris.....L 10
Dec. 5—Gerard Laurent, Rouen.....W 10

1953

Feb. 27—Kid le Noir, Rouen.....W 10
Apr. 19—Jean Archambault, Evreux....W 10
Oct. 6—Serge Ceustermans, Petit-Quv. W 8
Oct. 17—Claramunt, Rouen.....W 10
Dec. 9—Ray Falkner, Rouen.....W 8

1954

Feb. 10—Frank Hermal, Rouen.....KO by 7
Mar. 13—Francois Granger, Petit-Queb...L 10
Oct. 12—Michel Hermier, Paris.....D 10
Nov. 13—J. Guernalec, St. Aubin.....W 10
Nov. 21—Rene Harivel, Paris.....L 10
Dec. 19—Andre Couet, LeHavre.....KO 9

1955

Mar. 5—Rene Harivel, Petit-Quevilly...W 10
May 6—Michel Lombardet, Besancon...L 12
June 7—Jacques Prigent, Asnieres.....L 10
Nov. 29—Michel Lombardet, Paris.....L 10
Dec. 13—Jacques Prigent, Asnieres.....L 10

GASTON MEULENBROUCK

(Vandenmeulenbroucq)

31-14-3

French Middleweight

Born, Salloumines, November 19, 1927.

(14-5)

1950

Oct. 10—R. Sansonnet, Paris.....KO 6
Oct. 28—Christian Lunaud, Paris.....D 6
Nov. 7—A. Rossire, Paris.....W 6
Dec. 2—R. Schultz, Rueil.....KO 4

1951

Jan. 9—H. Oberon, Paris.....W 8
Jan. 23—Michel Aubignat, Paris...KO by 4
Mar. 3—R. Chatenet, Rueil.....KO 3
Mar. 20—Antonio Moreno, Paris.....W 6
Apr. 7—Julien Alazard, Rueil.....W 8
Apr. 24—Pierre Chalono, Paris.....W 6
May 5—Michel Aubignat, Paris.....W 10
June 12—R. Sansonnet, Paris.....KO 5
Oct. 6—G. Dupuis, Reuil.....W 6
Oct. 24—R. Niard, Paris.....W 6
Nov. 15—Jules Bouquet, Paris.....KO by 5
Dec. 22—Constant Alcantara, Paris.....W 6

13-2-1

1952

Jan. 5—R. Thibaud, Rueil.....KO 4
Feb. 2—Roland Guille, Tours.....LF 8
Mar. 1—Serge Barthelemy, Brest.....W 10
Mar. 15—Ben Allem, Rueil.....W 10
Mar. 29—Rene Buzin, Paris.....KO 2
Apr. 13—Henri Guegan, Reuil.....KO 8
May 10—Michel Aubignat, Reuil.....D 10
Nov. 2—Martinez, Reuil .....KO 8
Nov. 13—Andre Clot, Paris.....KO 3
Nov. 27—Jean Lalaounis, Paris.....KO 6

21-3-2

1953

Feb. 6—Dom Lamarra, Rueil.....W 10
Apr. 4—Gilbert Stock, Granville.....W 10
Apr. 25—Maurice Bouvet, Coutances....W 10
June 27—M. Taradny, Marquise.....KO 3
July 6—A. Si Brahim, Calais.....W 8
Sept. 22—Arthur Acha, Brussels.....L 8
Oct. 12—Constant Alcantara, Paris....WF 7
Nov. 8—Christian Lunaud, Paris.....W 10

28-4-2

1954

Jan. 19—Stan Pasek, Paris.....KO by 1
Apr. 30—Johnny Sullivan, Manch'r..KO by 8
June 10—Louis Mezieres, Paris.....KO 6
July 30—Pedro Jiminez, LaVentas.....L 10
Aug. 15—M. Leroy, Berck-Plage.....KO 8
Sept. 17—Tiberio Mitri, Piazenza.....L 10
Oct. 19—Pat McAteer, London .....L 8
Dec. 10—Hans Stretz, Berlin.....L 8

30-10-2

1955

Jan. 19—Franco Festucci, Milan....KO by 6
Apr. 16—H. Ponceblanc, Villefranche..KO 8
May 5—Ahmed Boulgroune, Paris.....L 10
Aug. 9—Jimmy Elliott, Durban.....L 10
Oct. 15—Michel Masson, Paris.....L 10
Nov. 12—Roger Atlan, Paris.....D 10

ROBERT MEUNIER

French Bantamweight

Born, Epernay (Marne), June 8, 1929.

1951

Sept. 15—Ramdane Bellatreche, Paris...D 8
Oct. 18—Jacques Dumesnil, Paris.....D 8
Nov. 7—Roy Ryan, Paris.....W 6
Dec. 2—Robert Cohen, Paris.....W 6

1952

Jan. 9—M. Rousie, Epernay.....W 10
Jan. 26—Edmond Moletto, Soissons.....W 10
Feb. 7—Tino Cardinale, Epernay.....W 6
Mar. 13—Jean Binet, Epernay.....W 10
Apr. 4—M. Cochin, Boulogne.....W 10
May 15—Robert Cohen, Paris.....KO by 8
Oct. 8—Jean Senhadj, Epernay.....W 10
Nov. 1—Pierre Cossemyns, Brussels....L 6
Nov. 13—Andre Piens, Ghent.....W 8
Nov. 22—Jesus Rubio, Paris.....D 10
Dec. 10—Theo Medina, Epernay.....D 10
Dec. 20—Edmond Moletto, Paris.....W 10

1953

Jan. 7—Jesus Rubio, Erpaney.....W 10
Feb. 15—Pierre Gress, Roubaix.....W 10
Mar. 9—Jake Tuli, Nottingham.....D 8
Apr. 10—Mannie Francis, Manchester....L 8
May 11—Jake Tuli, Nottingham.....L 10
Oct. 23—Jacques Colomb, Paris.....KO 9
Oct. 31—Marc Cuneo, Oran.....LF 10
Nov. 21—Emile Chemama, Oran.....D 10

1954

Jan. 2—Hilaire Pratesi, Paris.....L 8
Jan. 25—Peter Keenan, Nottingham.....L 10
Feb. 13—Jacques Colomb, Chambery.....L 10
Mar. 3—Pierre Gress, Epernay.....W 10
Apr. 7—Kid Andre, Epernay.....W 10
June 11—George O'Neill, Belfast.....L 10
Nov. 1—Henk v.d. Zee, Rotterdam.....D 8
Nov. 14—Maxime Cochin, Paris.....W 10
Dec. 10—Andre Valignat, Caen.....L 10
Dec. 19—Robert Tartari, Epernay.....W 10
Dec. 27—Roberto Spina, Bologna.....L 8

1955

Jan. 17—Emile Chemama, Paris.....L 10
Jan. 27—Dante Bini, Paris.....D 10
Apr. 23—Roger Cappato, Coutances.....D 10
Apr. 30—Dante Bini, Chatou.....D 10
June 28—Mario D'Agata, Rome.....L 10
July 29—Young Martin, Madrid.....L 10
Sept. 17—Sergio Caprari, C'v'cast'na.....L 10
Nov. 23—Juan Cardenas, Barcelona.....L 10
Dec. 26—Piero Rollo, Milan.....L 8

PRAN MIKUS

24-22-4

Australian Middleweight

Born, Kaunus, Lithuania, January 16, 1929.

(6-5)

1950

Apr. 14—Billy Thomas, Melbourne.....L 6
May 13—Snowy Boyd, Melbourne.....W 10
July 22—Jack McKay, Melbourne.....W 10
Aug. 19—Bobby Greville, Melbourne.....L 12
Sept. 16—Snowy Boyd, Melbourne.....KO 7
Sept. 29—Snowy Boyd, Melbourne.....D 10
Oct. 26—Kay Green, Hobart.....L 12
Nov. 24—Jack McKay, Melbourne.....KO 10

1951

Jan. 19—Fred LaRose, Melbourne.....W 10
Jan. 27—George Kapeen, Newcastle KO by 10
Mar. 12—Don Johnson, Sydney.....KO by 8
July 13—Harry Jenkins, Melbourne.....W 12
Aug. 10—Billy Barber, Melbourne.....W 12
Aug. 24—Andre Famechon, Melbourne.....W 12
Sept. 21—Bob Greville, Melbourne.....KO by 7
Nov. 30—Bob Greville, Melbourne.....W 15

1952

Jan. 11—Jimmy McIvor, Melbourne.....KO 11
Feb. 15—George Barnes, Melbourne.....D 12
Mar. 14—George Barnes, Melbourne.....L 12
May 2—Alfie Sands, Melbourne.....D 12
June 13—Alfie Sands, Melbourne.....W 12
July 18—Frank Donnelly, Melbourne.....W 12
Sept. 5—Eric Boon, Melbourne.....KO 7
Nov. 21—Ivor Germain, Melbourne.....L 12

1953

Feb. 20—Al Wilburn, Melbourne.....D 12
Mar. 20—Ivor Germain, Melbourne.....KO 9
Apr. 13—George Kapeen, Sydney.....KO 10
July 13—Don Johnson, Sydney.....L 12
Aug. 10—Tommy Burns, Sydney.....L 12
Sept. 25—Ivor Germain, Melbourne.....D 12
Oct. 26—George Barnes, Sydney.....L 15
(vacant Australian welterweight title)
Nov. 20—Don Johnson, Melbourne.....L 12
Dec. 14—Marshall Clayton, Sydney.....L 12

1954

May 31—Carlo Marchini, Sydney.....W 12
June 11—Alfie Sands, Brisbane.....W 12
July 5—Bill Larrigo, Sydney.....W 15
Aug. 6—Luigi Coluzzi, Melbourne.....L 12
Aug. 30—Ricardo Marcos, Sydney.....W 12
Nov. 15—Luigi Coluzzi, Sydney.....L 12
Dec. 3—Ricardo Marcos, Melbourne.....L 12

1955

Jan. 6—Ross Saddler, Timaru.....W 15
Jan. 24—Ross Saddler, Auckland.....W 10
Feb. 14—Carlo Marchini, Sydney.....KO by 10
(Australian middleweight title)
May 13—Don Johnson, Brisbane.....L 12
June 10—Carlo Marchini, Brisbane.....W 15
(Australian middleweight title)
July 1—Don Johnson, Brisbane.....W 12
Aug. 9—Johnny Halafihi, Auckland.....KO by 8
Aug. 26—Ricardo Marcos, Brisbane.....L 12
Sept. 26—Billy McDonnell, Sydney.....L 12
Dec. 5—Billy McDonnell, Sydney.....L 15
(Australian middleweight title)
Dec. 19—Alfie Sands, Perth.....W 12

SERGIO MILAN

29-7-6 (13-1)

Italian Lightweight

Born, Venice, April 2, 1928.

1950

Oct. 1—Giagnoni, Rome.....L 6
Dec. 21—Ricci, Teramo.....D 6

1951

Jan. 19—Schettino, Venice.....W 6
Mar. 17—Kranzdorf, Naples.....W 6
Apr. 15—Esposito, Naples.....W 6
June 10—Loprieno, Bari.....D 8
July 19—Simonetti, Venice.....W 6
Aug. 6—Galie, Ascoli Piceno.....KO 3

1952

5-1-2

Jan. 23—Pietro Scardino, Milan.....W 6
Feb. 6—Mario Posca, Milan.....L 6
Mar. 26—Kid Arcelli, Milan.....WF 3
July 11—Smeraldi, Monaco.....W 8
Nov. 22—Lopriano, Naples.....KO 3

1953

9-2-2

Jan. 24—Gino Capobianchi, Rome.....KO 3
Feb. 1—Guido Belotti, Rome.....KO 3
Mar. 19—Jacques Dumesnil, Paris.....KO 4
May 7—Andre Valignat, Paris.....D 10
May 21—Robert DiMayo, Paris.....W 10
June 29—Ali Tergou, Naples.....KO 4
Sept. 19—Mario Posca, Naples.....W 8
Oct. 31—Hanania Bohbot, Casablanca.....W 10
Nov. 30—Mario Posca, Venice.....W 8
Dec. 12—Hanania Bohbot, Casablanca.....L 10

1954

17-3-3

Jan. 30—Juan Alvarez, Brussels.....D 10
June 18—Young Regan, Melbourne.....W 12
July 2—Tony Fisher, Brisbane.....D 12
July 16—Young Regan, Brisbane.....KO 7
July 26—Bert O'Keefe, Sydney.....KO 11
Aug. 20—Tony Fisher, Melbourne.....W 12
Sept. 17—Young Layton, Brisbane.....KO 3
Dec. 11—Salvator Vangi, Milan.....W 10
Dec. 27—Theo Nollet, Rome.....KO 6

1955

24-3-5

Jan. 29—Ray Famechon, Milan.....L 15
(European featherweight title)
Mar. 25—Rudi Langer, Berlin.....L 8
Apr. 29—Walter Schopp, Venice.....KO 4
June 14—Colin Clarke, Sydney.....L 12
July 15—Russel Sands, Brisbane.....KO 7
Aug. 19—Ned Wilson, Brisbane.....KO 2
Aug. 29—Don McTaggart, Sydney.....W 12
Sept. 23—George Bracken, Brisbane.....D 12
Oct. 17—Johnny Wheeler, Col'wood.....KO by 11
Nov. 21—Jimmy Bain, Sydney.....W 12

CLAUDE MILAZZO

31-8-6 (15-2)

French-Tunisian Middleweight

Born, Tunis, October 18, 1929.

Started boxing in 1946 and through 1948 engaged in 9 bouts; won 7; drew 2.

1949

May 6—Art Riella, Tunis.....KO 6
June 11—Ben Tahar, Tunis.....KO by 10
Sept. 17—Ben Tahar, Tunis.....W 10

1950

May 1—DiBenedetto, Tunis.....KO 8
Aug. 5—Roland Romano, Philippeville.....L 12
(North African middleweight title)

1951

Feb. 15—Gino Menozzi, Tunis.....KO 5
Feb. 27—Pierre Chalono, Paris.....KO 6
Mar. 11—Dan Debouclon, Paris.....KO 4
Apr. 14—Hubert Oberon, Paris.....W 8
Oct. 11—Hubert Oberon, Paris.....KO 4
Oct. 27—Emile Delmine, Brussels.....KO 6
Nov. 15—Henri Guegan, Paris.....KO 3
Dec. 6—Christian Lunard, Paris.....KO 9

1952

Jan. 1—Michel Aubignat, Paris.....KO 2
Jan. 28—Luc van Dam, Paris.....W 10
Feb. 25—Jimmy King, Paris.....L 10
Mar. 31—Peter Muller, Paris.....W 10
Apr. 21—Jacques Royer-Crecy, Paris.....KO 7
June 30—Antonio Soldevilla, Paris.....L 10
Oct. 6—Mickey Laurent, Paris.....D 10
Dec. 2—Marcel Assire, Caen.....KO 8

1953

Feb. 1—Antonio Soldeville, Lille.....W 10
Feb. 23—George Roe, Paris.....KO 3
Apr. 15—Norman Hayes, Paris.....W 10

July 23—Tiberio Mitri, Milan.....L 10
Oct. 1—Germinal Ballarin, Paris.....W 10
Oct. 30—Gilbert Lavoine, Paris.....D 10
Dec. 4—Charley Humez, Paris.....D 10

1954

Feb. 24—Charley Humez, Paris.....L 10
(vacant French middleweight title)
July 11—Gustav Scholz, Dortmund.....D 10
Nov. 8—Jean Corhay, Paris.....KO 4
Dec. 10—Gustav Scholz, Berlin.....L 10

1955

Feb. 6—Bruno Tripodi, Marseilles.....KO 5
June 5—Les Allen, Marseilles.....WF 10
June 25—Bill Jo Cohen, Algiers.....W 8
Nov. 24—Germinal Ballarin, Paris..KO by 8

JOHNNY MILLER

North Shields, England, Lightweight

Born, August 9, 1930.

1947

Aug. 25—Billy Curry, W. Hartlepool.....W 4

1948

Jan. 26—Willie Welsh, W. Hartlepool...W 6
Feb. 10—Les Thorne, Newcastle.....KO 2
Mar. 4—Ron Nelson, Newcastle.....W 6
Mar. 22—George Wells, Newcastle.....KO 3
Apr. 26—Tommy Madden, Newcastle..KO 1
May 31—Laurie Morrow, W. Hartlepool..W 6
May 31—Paul Irving, Newcastle.....KO 5
June 7—Wally Simpson, W. Hartlepool KO 3
July 5—Jackie Price, W. Hartlepool...KO 3
July 12—Conn Bailey, Newcastle.....W 6
Sept. 6—Jackie Price, Newcastle.....KO 6
Oct. 4—Jackie Horseman, Newcastle...W 6
Nov. 1—Jackie Horseman, Mid'sbro'...KO 3

1949

Jan. 10—Chris Kelly, Newcastle.....D 8
June 3—Tony Hardwick, Newcastle....KO 6
June 27—Tommy Madden, Newcastle...KO 4

1950-1952

(Inactive)

1953

Dec. 14—Jackie Colpitts, Newcastle.....W 6

1954

Jan. 18—Jimmy Ford, Newcastle.....KO 5
Feb. 8—Ray Hood, Newcastle.....KO 2
Mar. 1—Dai Davies, Newcastle.....W 8
June 24—William Lloyd, Newcastle.....W 8
July 26—Don McTaggart, W. Hartlepool..L 8

1955

Jan. 17—Jackie Butler, Preston.....L 8
Jan. 27—Leo Molloy, Liverpool.....L 8
Feb. 17—Jackie Sowah, Liverpool.....W 6
Mar. 4—Brian Jelley, Manchester.....KO 6
Mar. 29—Bola Lawal, Gr. Yarmouth.....D 8
Apr. 28—Willie Lloyd, Liverpool.....KO 2
May 16—Darkey Hughes, Birmingham..WF 6
June 6—Stan Skinkiss, Newcastle.....W 8
June 23—Bola Lawal, Liverpool.....W 8
July 4—Al Sharpe, Newcastle.....W 8
Oct. 7—Johnny Mann, Manchester.....W 8
Nov. 11—Jackie Sowah, Manchester....KO 1
Dec. 16—Leo Molloy, Manchester.....WF 6

TOSHIJI MISAKO

Japanese Flyweight Champion

Born, Jan. 10, 1934, Tokyo.

1952

Jan. 2—Saburo Obata, Tokyo.....W 8
Feb. 19—Takeshi Toriyumi, Tokyo.....W 6
Apr. 26—Nobuyuki Ishimori, Tokyo.....D 8
June 21—Nobuyuki Ishimori, Tokyo.....L 8
Aug. 9—Noboru Kushida, Tokyo.....D 8
Aug. 25—Yoshiyuki Kitamura, Tokyo...W 8
Sept. 9—Kazumi Uyeda, Tokyo.....W 8
Oct. 3—Noboru Kushida, Tokyo.....D 8

1953

Jan. 30—Speedy Akira, Tokyo.....L 10
Apr. 6—Nobuyuki Ishimori, Tokyo.....W 8
Apr. 15—Noboru Kushida, Osaka.....W 8
July 27—Leo Espinosa, Tokyo.....L 10
Sept. 22—Speedy Akira, Tokyo.....L 10
(Japanese Flyweight Title)
Dec. 4—Isamu Oki, Tokyo.....W 8

1954

Jan. 5—Hiroyuki Tesaki, Tokyo.....L 6
Apr. 30—Danny Kid, Manila.....KO by 10
June 26—Chuji Yoshida, Tokyo.....Exh. 3
July 19—Isamu Oki, Tokyo.....W 8

1955

Mar. 9—Tanny Campo, Tokyo.....W 12
(Orient flyweight title)
June 24—Danny Kid, Osaka.....L 12
(Orient flyweight title)
Nov. 25—Takeshi Yamaguchi,
Tokyo.....KO by 10
Dec. 19—Takeshi Yamaguchi, Tokyo....W 12
(Japanese flyweight title)

TIBERIO MITRI

Italian Middleweight 76-5-6-1

Born, Trieste, July 12, 1926. (20-1)

1946

Aug. 1—Lorenzo Pamio, Venice.....KO 5
Aug. 16—Luigi Gilardoni, Venice.....KO 1
Sept. 28—Virgilio Carati, Milan.....KO 4
Nov. 20—Costante Vancini, Trieste.....KO 2
Dec. 6—Fred Flury, Geneva.....W 10
Dec. 29—Mario Casadei, Trieste.....W 8

1947

Jan. 5—Revel Morini, Venice.....W 8
Jan. 9—Giovanni Manca, Rome.....D 8
Jan. 16—Cesare Taranelli, Venice.....W 8
Apr. 1—Fred Flury, Zurich.....KO 10
May 1—Spartaco Dionisi, Trieste.....KO 1
May 18—Otello Bottarelli, Trieste.....W 8
June 15—Armando Amanini, Trieste....WF 3
July 5—Tony Toniolo, Zurich.....D 10
July 13—Michele Marini, Trieste.....W 8
Aug. 21—Attilio Faraone, Venice.....KO 6
Sept. 5—Jean Dobiash, Biel.....KO 4
Sept. 13—Mario Casadei, Trieste.....NC 5
Sept. 18—Revel Morini, Udine.....KO 1
Oct. 19—Riccardo Battaglia, Trieste.....W 8
Nov. 8—Renato Tobri, Venice.....WF 3
Nov. 16—Eugene Leclercq, Trieste.....KO 6
Dec. 3—Otello Bottarelli, Zurich.....KO 5
Dec. 20—Armando Amanini, Trieste....KO 6

1948

Feb. 1—Mario Ochoa, Trieste.....W 10
Mar. 14—Michele Marini, Trieste.....W 12
Apr. 3—Jean Stock, Milan.....W 10
May 29—Ben Lazi Embareck, Trieste....W 10
July 1—Joseph Vincenzi, Milan.....W 10
July 27—Jean Pankowiak, Milan.....KO 10
Aug. 9—Giovanni Manca, Trieste.....W 12
(Italian middleweight title)
Sept. 3—Jury VII, Aarau.....W 10
Oct. 22—Laurent Dautbuille, Paris.....W 10
Nov. 5—Gaston Chambraud, Geneva...W 10
Nov. 15—Serge Barthelmy, Lugo.....W 10
Nov. 29—Dick Turpin, London.....D 12

1949

Feb. 18—Jean Wanes, Geneva.....W 10
Mar. 12—Dick Turpin, Trieste.....W 12
Apr. 16—Mickey Laurent, Milan.....W 10
May 7—Cyrille Delannoit, Brussels.....W 15
(For vacant European middleweight title)
May 29—Jean Dobiasch, Milan.....W 10
June 12—Gaston Chambraud, Milan.....W 10
June 24—Kid Marcel, Geneva.....W 10
Aug. 8—Georges Chape, Trieste.....W 10
Sept. 6—Andre Lefranc, Bologna.....KO 9
Sept. 21—Jean Dobiasch, Florence.....W 10
Oct. 31—Gilbert Stock, Paris.....W 10
Dec. 12—Jean Stock, Paris.....W 15
(European middleweight title)

1950

Feb. 2—Serge Barthelemy, Trieste.....W 10
May 19—Dick Wagner, New York City..W 10
July 12—Jake LeMotta, New York City..L 15
(World middleweight title)
Oct. 30—Claude Ritter, Paris.....L 10

1951

June 28—Gaston Chambraud, Milan.....W 10
July 18—Gus Degouve, Malan.....W 10
July 28—Jackie Marr, Rome.....W 10
Sept. 1—Gilbert Stock, Varese.....W 10
Sept. 13—Livio Minelli, Milan.....D 10
Oct. 22—Charley Humez, Paris.....L 10

1952

Sept. 12—Mickey Laurent, Geneva.....D 10
Sept. 24—Serge Barthelmy, LaSpezia....W 10
Oct. 9—Kid Marcel, Milan.....W 10

1953

Apr. 25—Mario Savoldi, Civitavecchia—W 10
May 22—Said Khelfa, Milan—KO 6
June 14—Constant Alcantara, Rome—W 10
June 20—Aime Lombard, Naples—W 10
July 23—Claude Milazzo, Milan—W 10
Sept. 5—Emile Delmine, Rome—W 10
Nov. 15—Cesar Lawniczak, Milan—KO 1
Dec. 1—Constant Alcantara, Ravennes—W 10
Dec. 10—Michel Aubignat, Milan—W 10
Dec. 21—Jean Corhay, Liege—D 10

1954

Mar. 1—Leo Starosch, Bologna—W 10
May 2—Randy Turpin, Rome—KO 1
(European middleweight title)
June 1—Gordon Hazell, London—L 10
June 13—Kid Gamero, Tripoli—KO 7
July 28—Gordon Hazell, Rome—KO 6
Sept. 3—Les Allen, Rome—W 10
Sept. 17—Gaston Meulebrouck, Piazenza—W 10
Nov. 13—Charles Humez, Milan—KO by 3
(European middleweight title)

1955

Feb. 19—Jimmy Lyggett, Milan—W 10
Mar. 7—Raphael DaSylva, Trieste—W 10
Mar. 16—Baby Day, Milan—W 10
Apr. 14—Tino Albanese, Turin—W 10
May 22—Constant Alcantara, Milan—W 10
June 2—Jimmy Lyggett, Foggia—W 10
June 26—Fritz Wenzel, Bologna—KO 5
Aug. 3—Hamouda Bouraoui, Rome—W 10
Sept. 28—Constant Alcantara, Carrara—W 10

AL MOBLEY

Newark, N. J., Middleweight

Began boxing in 1944 and through 1951 engaged in 88 bouts; won 53, drew 5, lost 30. For complete early record see 1953 and 1954 Ring Record Books.

1952

Feb. 8—Al Niang, New York—KO 3
Feb. 25—Sylvester, Payne, Holyoke—W 6
Feb. 29—Billy Tisdale, New York—L 4
Mar. 3—Jimmy Brown, Holyoke—W 6
Apr. 16—Sylvester Perkins, Chicago—W 6
June 25—Jerome Richardson, New York—D 6

1953

Apr. 17—Ernst Zetzmann, Berlin—D 6
June 5—Leo Starosch, Vienna—D 10
June 21—Horst Garz, Bremen—KO 2
Aug. 29—Heinz Sanger, Berlin—D 8
Oct. 2—Werner Handke, Berlin—LF 4
Nov. 13—Franz Szuzina, Bremen—D 10
Dec. 27—Heinz Sanger, Berlin—W 6

1954

Feb. 11—Franz Szuzina, Berlin—D 6
July 24—Charley Humez, Lens—KO by 6
Sept. 26—Hans Stretz, Oldenburg—KO by 4

1955

Mar. 25—Herbert Sowa, Berlin—L 6
June 4—Karl-Heinz Bucher, Cologne—W 6

BOUADJEMI MOKHFI

French-Algerian Lightweight

Born, St. Denis-du-Sig (Oran), February 23, 1923. Started boxing professionally 1945, and through 1953 engaged in 113 bouts; won 31; lost 70; drew 11; **no contest, 1.**

1954

Mar. 19—Svend Wad, Copenhagen—L 6
Apr. 15—Rene Weissmann, Paris—L 8
May 1—Mohamed Tedjini, Colstances—L 10
May 8—Roger Facquer, Arques—L 10
May 23—Emilio Marconi, Gavorrano—L 8
Aug. 15—Pedro Antonio Jiminez, Cadiz—L 10
Aug. 22—Francisco Frances, Madrid—L 8
Sept. 5—Sauver Chiocca, Paris—L 10
Sept. 18—Emilio Orozco, Madrid—L 8
Sept. 21—Michel Masson, Paris—L 10
Nov. 19—Mario Cicarelli, St. Etn.—KO by 3
Dec. 18—Jacques Herbillon, Chalons—L 10

1955

Feb. 13—Edouard Lewko, Bruay—L 10
Feb. 20—Jacques Bataille, Lourchew—L 10
Mar. 21—Mario Calcaterra, Rome—L 8
Mar. 30—Elio Busetto, Cong. Ven.—KO by 6
Apr. 26—Rene Bolivia, Paris—L 10
May 23—Abel Soudan, Liege—KO by 8
June 30—Felix Chiocca, Paris—L 10
Nov. 5—Jacques Bataille, Amiens—L 10

ELIJAH MOKONE

South African Featherweight
(Complete record unavailable)

1953

Dec. 21—Alby Tissong, Cape Town—W 12

1954

Jan. 22—Young Seabela, Durban—KO 12
May 22—Pancho Villa, Johannesburg—KO 4
July 2—Alby Tissong, Durban—W 12
Nov. 6—Jerry Moloi, Durban—KO 2
Dec. 28—Hank Mahlo, Durban—KO 9

1955

Apr. 12—King Alfred, Durban—KO 7
June 1—Young Roberts, Durban—KO 2
Aug. 9—Samson Nilapo, Cape Town—KO 2
Aug. 22—Gabriel Seleke, Durban—KO 1
Sept. 19—Young Seabela, Cape Town—KO 3
Oct. 7—David Gogotya, Durban—KO 1
Oct. 28—Alby Tissong, Durban—KO by 11

LEO MOLLOY

Birkenhead, England, Lightweight

1953

Oct. 29—Joe Ritchie, Liverpool—KO 4
Nov. 12—Mickey Stasak, Liverpool—KO 1
Nov. 26—Johnny Delmore, Liverpool—W 6

1954

Jan. 15—Del Willis, Blackpool—W 8
Jan. 28—William Lloyd, Liverpool—W 8
Apr. 29—Bill Connor, Liverpool—KO 3
May 20—Emrys Jones, Liverpool—W 6
July 8—Vic Glover, Liverpool—KO 2
Aug. 5—Billy Cobb, Liverpool—W 8
Aug. 24—Kevin Duffy, Liverpool—KO 6
Sept. 9—Ken Crawley, Liverpool—KO 5
Sept. 30—Al Sharpe, Liverpool—L 6
Oct. 28—Jeff Walters, Liverpool—W 6
Nov. 11—Ronnie Greb, Liverpool—KO 2
Dec. 9—Al Sharpe, Liverpool—W 8

1955

Jan. 27—Johnny Miller, Liverpool—W 8
Mar. 4—Alby Tissong, Manchester—KO by 3
Apr. 14—Bryn Phillips, Liverpool—KO 5
Apr. 29—Vince Marshall, Manchester—W 8
May 12—Eddie Lillis, Liverpool—KO 6
June 3—Jackie Butler, Manchester—W 8
June 23—Kurt Ernest, Liverpool—W 8
Sept. 2—Paddy Graham, Manch'r.—KO by 7
Nov. 1—Dave Charnley, London—L 8
Dec. 8—Emrys Jones, Liverpool—W 8
Dec. 16—Johnny Miller, Manchester—LF 6

TOMMY MOLLOY

Liverpool, England, Welterweight

1955

Feb. 24—Johnny Delmore, Liverpool—W 6
Mar. 10—Cliff Lawrence, Liverpool—KO 5
Mar. 24—Peter Cobblah, Liverpool—W 6
Apr. 14—Derek Clarke, Liverpool—W 6
Apr. 28—Ken Ashwood, Liverpool—W 6
June 16—Johnny Finnegan, Liverpool—KO 4
July 14—Stan Barnett, Liverpool—KO 3
Aug. 11—Andy Baird, Liverpool—KO 2
Aug. 25—Tim McLeary, Liverpool—KO 1
Sept. 29—Eric Billington, Liverpool—KO 3
Oct. 20—Ken Regan, Liverpool—KO 4
Nov. 10—Phil Mellish, Liverpool—W 8
Dec. 2—Peter Cobblah, Blackpool—W 8

MAURICE MOLS

French Heavyweight Champion 9-9-3 (2-2)

Born, Nanterre, November 26, 1928.

1951

Nov. 30—E. Jahn, St. Ouen—D 6

1952

Jan. 27—M. Bostyn, St. Romain—KO by 3
Oct. 25—Lucien Touzard, Paris—D 6
Nov. 15—Giannino Luise, Milan—L 6

1953

Mar. 7—Francis Coeuret, St. Brieuc KO by 5

1954

Oct. 5—Mencia, Paris—W 8
Oct. 23—Alain Cherville, Courtrai—L 6

Nov. 2—E. D'Alessio, Paris.....L 8
Nov. 28—Kurowski, Paris.....KO 6
Dec. 27—Gian. Alfonsetti, Bologna.....D 8

1955

Jan. 15—Robert Duquesne, Cambrai.....L 8
Feb. 17—Bernardo Pacini, Paris.....W 10
Mar. 8—Uber Bacilieri, Modena.....L 8
Mar. 29—Ernest Chalono, Paris.....W 10
Apr. 7—Robert Duquesne, Paris.....L 10
May 3—Bernardo Pacini, Paris.....W 10
June 21—Pierre Debrossard, Paris.....W 8
Sept. 14—Werner Wiegand, Brussels.....W 8
Oct. 5—Alain Cherville, Brussels.....L 10
Oct. 23—Eugene D'Alessio, Paris.....KO 8
Nov. 20—Lucien Touzard, Paris.....W 15
(French heavyweight title)

LES MORGAN

Acton, England, Welterweight
(1953 A.B.A. welterweight champion)

1954

Apr. 6—Ken Ashwood, Wembley.....W 6
May 4—Les Kirk, Wembley.....KO 3
June 3—Johnny Griffin, Wembley.....KO 5
July 7—Ken Bebbington, Edgware.....KO 4
Aug. 24—Ron Kensington, Clapham.....W 6
Nov. 22—Jack Armstrong, Wembley.....W 6

1955

Feb. 21—Norman Saunders, Wembly.....L 8
Mar. 21—Eddie Williams, Wembly.....KO 3
May 3—Leo Maloney, Wembley.....W 8
May 31—Billy Taylor, Wembley.....KO 7
Nov. 29—Jimmy Croll, Streatham.....WF 5
Dec. 16—Billy Wooding, Manchester.....KO 2

ROBERT MOUGINOT

French Flyweight
Born, Paris, December 19, 1930.

11-9-1

1949

Dec. 22—Mahjoub Sedraoui, Paris.....L 6

1950

Mar. 7—Marcel Thomas, Lille.....W 6
Mar. 23—Emile Cordillot, Paris.....W 8
Apr. 27—Germain Cailleau, Paris.....W 8
May 13—Donatien Milet, Neuilly-Plais.....KO 8
Dec. 11—Teddy Gardner, London.....KO by 2

1951

Feb. 13—Donatien Milet, St. Ouen.....L 10
Dec. 21—Jacques Louni, Montreuil.....KO 7

1952

Oct. 11—Ali Graichi, Alfortville.....KO 6

1953

Mar. 17—Ali Graichi, Paris.....KO 6
July 7—Andre Valignat, Paris.....KO by 7
Oct. 21—Nazzareno Gianelli, Milan.....L 10

1954

Mar. 13—Emile Delphanque, Chateauroux.....W 10
Aug. 29—Young Martin, Madrid.....L 10
Dec. 5—Joseph Dionisio, Paris.....D 10

1955

Jan. 4—Edmond Moletto, Paris.....KO 5
Feb. 15—Hilaire Gavino, Paris.....KO 11
May 19—Joseph Dionisio, Limoges.....W 15
(vacant French flyweight title)
June 13—Dai Dower, Cardiff.....L 10
July 13—Aristide Pozzali, Cremona.....L 10
Nov. 5—Guy Schatt, Amiens.....L 15
(French flyweight title)

SAAD MOUSSA

24-2-2
(13-0)

French-Tunisian Lightweight
Born, Bizerte, January 3, 1930.
Competed for France in 1952 Olympiad at Helsinki; eliminated in first series in light-welterweight class by J. Curet Alvarez of Puerto Rico.

1952

Oct. 4—G. Ducatez, Paris.....W 6
Oct. 21—Rene Valignat, Ivry.....KO 5
Dec. 2—M. Girod, Ivry.....KO 5

1953

Jan. 3—Y. Narradon, Charleville.....KO 3
Jan. 12—Ray Falkner, Paris.....KO 3
Jan. 25—Hoacine Sebti, Paris.....KO 3
Feb. 7—M. Brisset, Charleville.....KO 3
Feb. 22—R. Crespo, Paris.....KO 3
Mar. 10—K. Kossairi, Ivry.....KO 4
Apr. 25—P. Barriere, LaRochelle.....KO 2
July 21—Marcel Merle, Beaune.....W 10
Aug. 1—Ben Ali, Tunis.....W 10
(North African lightweight title)
Sept. 20—Franco Antonini, Rome.....W 8
Oct. 8—Nicola Funari, Rome.....KO 3
Oct. 30—Jacques Herbillon, Paris.....L 10
Dec. 17—Robert DiMayo, Paris.....KO 5

1954

Jan. 14—Rene Bolivia, Paris.....W 10
Apr. 15—Jean Bichot, Paris.....W 8
Apr. 22—Theo Nollet, Paris.....KO 2
Apr. 29—Francis Bonnardel, Paris.....W 10
May 15—Abdeljabar Abdelkrim, Tunis.....KO 4
Sept. 23—Alvaro Nuvoloni, Rome.....W 8
Nov. 8—Juan Alvarez, Paris.....W 8
Dec. 4—Francis Bonnardel, Tunis.....W 10

1955

Feb. 10—Guy Gracia, Paris.....D 10
Apr. 24—Manolo Garcia, Paris.....W 8
July 30—Jose Hernandez, Algiers.....L 10
Nov. 10—Giuseppe Morotto, Marseilles.....D 10

ALBERT MULLER

German Lightweight

1952

Feb. 1—Werner Handke, Hamburg.....KO by 1
Mar. 8—Rudi Langer, Giessen.....L 8
Apr. 6—Karl Pinsdorf, Eschweiler.....D 6
Apr. 12—Alois Brand, Hamm.....L 6
May 10—Alois Brand, Oberhausen.....L 6
May 31—Valde Fusaro, Dusseldorf.....D 8
June 7—Rudi Langer, Cologne.....D 8
Sept. 7—Albert Ganser, Recklinghausen.....W 6

1953

July 25—Roger Lanousse, Krefeld.....W 6
Aug. 20—Gerd Muller, Krefeld.....L 6
Aug. 29—Alois Brand, Krefeld.....W 6
Sept. 4—Willi Swoboda, Vienna.....L 10
Oct. 6—Alois De Wulf, Ghent.....KO by 3
Oct. 18—H. Moeller, Krefeld.....D 4
Nov. 14—Jacques Herbillon, Chalons.....L 10
Dec. 26—Camille Milo, Courtrai.....WF 3

1954

Jan. 31—Heinz Wangemann, Dusseldorf.....W 6
Feb. 20—Morlay Kamara, Angers.....W 10
Mar. 10—Mario Ciccarelli, Lyon.....KO by 1
June 2—Jack Subero, Dusseldorf.....KO by 3
July 2—Karl Heinz Bick, Dusseldorf.....W 8
July 25—Eddie Kindermans, Castrop-Rauxel.....ND 4
(bout halted by rain)
Dec. 12—Klaus Miska, Dortmund.....W 4

1955

Jan. 15—Michel Lapourielle, Rheims.....D 6
Apr. 3—Jean Archambault, Bochum.....W 8
May 10—Jacques Prigent, Asnieres.....KO by 7
July 15—Fred Galiana, Barcelona.....KO by 5
Sept. 9—Rudi Langer, Berlin.....KO by 10
(vacant German lightweight title)
Nov. 19—Willie Toweel, Pt. Elizabeth.....KO by 2
Dec. 26—Eddie Kindermans, Courtrai.....D 8

GERD MULLER

German Lightweight

1952

May 3—Willi Gelhaar, Krefeld.....W 6
June 7—Hans Schomig, Nurenberg.....D 8
June 15—Karl-Heinz Bick, Dortmund.....L 6
July 4—Willi Swoboda, Fulda.....L 6
Aug. 10—Chomuntowski II, Reckl'sen.....KO 2
Aug. 24—Adrien Gomis, Saarbrucken.....KO 2
Oct. 31—Karl Pinsdorf, Cologne.....D 8
Nov. 22—Hans Schomig, Munich.....W 6

1953

May 9—Marcel Merle, Hagen.....W 8
July 4—Alois Brand, Krefeld.....L 8
July 25—Fred Coppens, Krefeld.....W 6
Aug. 29—Otto Domke, Krefeld.....KO 1
Aug. 29—Albert Muller, Krefeld.....W 6
Sept. 18—Willi Gelhaar, Krefeld.....W 6
Oct. 18—Willi Gelhaar, Krefeld.....W 6
Oct. 31—Francois Thuillet, Cologne.....KO 6

Nov. 7—Jacques Herbillon, Rheims KO by 2
Dec. 5—Roland Laurent, Bruges.....KO 6
Dec. 26—Rudolph Christiaens, Courtrai.KO 7

1954

Jan. 31—Roger Lahouse, Dusseldorf....KO 2
Apr. 4—Karl-Heinz Bick, Dortmund....L 8
May 27—Alois Brand, Essen.....W 6
June 2—Jimmy Black, Dusseldorf.....W 6
June 20—Rudolph Christiaens, Wuppertal .....W 6
July 2—Jimmy Black, Dusseldorf.....D 8
Sept. 4—Karl Pinsdorf, Essen.....KO 5
Dec. 11—Robert Jacques, Rheims.....KO 6
Dec. 29—Ferruccio Consorti, Milan.....W 8

1955

Mar. 22—Piet van Klaveren, Rot'dam....L 10
Apr. 3—Fernand Nollet, Bochum.....D 8
May 7—Andre Mauguin, St. Ouen.....LF 7
May 29—Wili Gelhaar, Essen.....W 6
June 4—Ernst Zetzmann, Cologne.....L 6
Sept. 13—Giancarlo Garbelli, Milan.KO by 4
Dec. 9—Karl-Heinz Bick, Dortmund....L 12 (vacant German lightweight title)
Dec. 26—Manfred Neuke, Delmenhorst.KO 6

PETER MULLER

(2-12-12-2)

German Middleweight

Born, Cologne, February 24, 1927.

1947

Knockouts: Walter Trittschak, 2; Werner Puchalski, 3; Disselhoff, 4; Sedlmaier, 3; Heinz Sanger, 5; Hans Schmitz, 2; Bayer, 3. Won: Fritz Lewanskowski, 8; Gesthuysen, 8. Draw: Herbert Nurnberg, 8. Lost: Eric Priess, 2 (disqualification). No contest: Clages, Eric Priess. Knocked out by: Alois Underich, 5. 9-2-1-2

1948

Knockouts: Walter Blumenthal, 6. Won: Leo Starosch, 8; Herman Vermeulen, 8 (twice); Walter Blumenthal, 8 [redacted] Hans Bauman, 8; Fritz Gahrmeister, 8. Draw: Hans Bauman, 8; Fredi Teichmann, 8; Leo Starosch, 8.

16-2-4-2

1949

Jan. 15—Dieter Hucks, Berlin.....KO by 1
—Walter Schneider, Berlin.....D 10
Apr. 16—Schier, Cologne .....W 10
May 14—Carl Schmidt, Cologne.....WF 3 (German welterweight title)
—Robert Lumma, Cologne.....W 8
July 1—Herman Vermeulen, Cologne...W 10
July 24—Hans Stretz, Duisberg.....KO by 2
Aug. 5—Raadschelders, Cologne .....W 10
Sept. 3—Josef Besselman, Cologne.....W 10
Oct. 8—Joe Neff, Cologne.....KO 5
Oct. 16—Erich Pulhamann, Berlin.....KO 2
Nov. —Hans Boroloski, Berlin....KO [redacted] 1
Nov. 20—Fredi Tiechmann, Berlin.....D 8
Dec. 5—Hans Strelecki, Cologne.....W 10
Dec. 26—Hans Bauman, Cologne.....KO 6

1950

27-4-6-2

Jan. 2—Robert Lumo, Cologne.....KO 5
Jan. 14—Fritz Gahrmeister, Berlin.....W 10
Apr. 29—Walter Schneider, Cologne....KO 5
May 5—Mathias Luyten, Cologne.....KO 1
June 2—Raadschelders, Dusseldorf ....KO 6
June 19—Kleinbauer, Cologne .....KO 1
July 9—Serge Barthelemy, Cologne.....W 10
July 30—Ken Stribling, Cologne.....KO 3
Aug. 6—Streicher, Dortmund .....KO 5
Sept. 10—Hans Stretz, Berlin.....KO 3 (German middleweight title)
Oct. 8—Stonewall Jackson, Berlin....KO 1
Oct. 31—Michele Marini, Dusseldorf...KO 6
Nov. 1—Jean Wanes, Cologne.....W 10
Nov. 11—Gilbert Stock, Frankfurt.....W 10
Dec. 26—Karl Schmidt, Hamburg.....D 12 (German middleweight title)

41-4-7-2

1951

Jan. 21—Gaston Chambraud, Frankfurt.W 10
Feb. 9—Michel Lapourielle, Munich...D 10
Mar. 31—Kid Marcel, Cologne.....W 10
May 3—Henry Hall, Cologne.....KO 9
June 3—Michel Lapourielle, Dusseldorf .....KO 8
June 30—Burl Charity, Dusseldorf.....D 10
July 22—Leo Starosch, Essen.....W 12 (German middleweight title)
Aug. 11—Franz Szuzina, Cologne.....W 12 (German middleweight title)
Sept. 15—Julio Neves, Cologne.....KO 2
Nov. 2—Jean Stock, Cologne.....W 10
Dec. 26—Andre de Keersgieter, Cologne.D 10

49-4-10-2

1952

Jan. 18—Giovanni Manca, Berlin.....W 8
Feb. 22—Arthur Acha, Berlin.....W 10
Mar. 31—Claude Milazzo, Paris.....L 10
Apr. 26—Hans Stretz, Berlin.....LF 3 (German middleweight title)
June 7—Hans Stretz, Cologne.....LF 8 (German middleweight title)

51-7-10-2

1953

Sept. 5—Alex Buxton, Cologne....KO by 4
Oct. 31—Harry Milo, Cologne.....KO 3
Nov. 20—Marcel Colussi, Wuppertal...KO 6
Dec. 5—Harry Mino, Cologne.....W 8
Dec. 27—Don Ellis, Cologne.....D 8

54-8-11-2

1954

Oct. 3—Emile Delmine, Cologne.....W 10
Oct. 30—Franz Szuzina, Schoenberg.....W 10
Nov. 15—Gene Fullmer, Brooklyn.....L 10
Dec. 4—Ralph Jones, Rochester.....W 10
Dec. 11—Joe Miceli, Boston.....W 10
Dec. 28—Ernie Durando, Milwaukee....KO 7

69-9-11-2

1955

Jan. 21—Carmen Basilio, Syracuse.....L 10
Mar. 1—Joey Giardello, Milwaukee.KO by 2
June 4—Hans Stretz, Dortmund.....D 10
July 22—Abe Quartey, Hamburg.....KO 2
Aug. 14—Kid Dussart, Essen.....KO 5
Sept. 9—Artie Towne, Berlin.....ND 9 (Original decision to Muller on disqualification altered by German Commission to "no decision".)
Dec. 5—Ray Drake, New York.....W 10
Dec. 29—Vince Martinez, Milw'kee.KO by 2

ARTHUR MURPHY

13-2

London (Camden Town), England

Lightweight

(13-0)

1955

Jan. 31—Eddie Baker, Bournemouth....L 6
Feb. 28—Jim Corbett, Wembley .....KO 4
Mar. 7—Dave Williams, Bristol .....KO 2
Mar. 15—Ken Lewis, Watford .....KO 5
Apr. 18—Len Grainger, Wembley .....KO 4
May 3—Gerald Futter, Wembley .....KO 1
May 11—Jackie Leonard, Watford ....KO 2
May 23—Mike Hughes, Bournemouth..KO 3
June 7—Terry Burke, Wembley .....KO 4
July 26—Johnny Haywood, Birm'gham.KO 3
Sept. 20—George Spence, Wembley ....KO 2
Oct. 10—Johnny Skelly, Wembley.....KO 2
Nov. 3—Oliver Paul, Wembley.....WO 3
Nov. 22—Maurice Murfitt, Gr. Yarmouth .....KO 4
Dec. 12—Mickey Driscoll, Birmingham..L 6

TERENCE MURPHY

London (Canning Town), England, Middleweight

1953

Sept. 15—Dennis Bebbington, Wembley.KO 4
Sept. 28—Jack Johnson Cofi, Great Yarmouth .....W 6
Oct. 12—Tommy Walker, Wembley....KO 3
Oct. 26—Dick Dewhurst, Leyton.....KO 3
Nov. 3—Gene Szczap, Harringay.....KO 3
Nov. 16—Gerry Peters, Hoxton.....KO 1
Dec. 8—Ron Duncombe, Harringay KO by 4

1954

Jan. 4—Jim Lindley, Leyton.....W 6
Jan. 26—Dinky White, Albert Hall.....KO 7
Feb. 16—Tony Longo, Harringay.....KO 3
Mar. 15—Dudley Cox, Leyton.....KO 4
Mar. 30—Rocco King, Earls Court.....KO 2
May 18—Bob Cleaver, Albert Hall.....W 8
July 7—Kit Pompey, Edgware.....W 8
Nov. 8—Michael Stack, Leyton.....KO 6
Nov. 22—Brian Coxhead, Wembley.....KO 5
Dec. 7—Lew Lazar, Harringay.....D 8

1955

Feb. 8—Frans Collaerts, Harringay....KO 3
Mar. 8—Ralph Scott, Earls Court .....W 10
Mar. 29—Gordon Hazell, Earls Court....W 10
May 10—Martin Hansen, Earls Court ....L 10
Sept. 22—Lew Lazar, Shoreditch.....L 12
Nov. 1—Arthur Howard, Earls Court....W 12
Dec. 6—Gordon Wallace, Harringay.....L 10

OMSAP NARUPHAI

Thai Lightweight

(Complete record unavailable)

1955

Apr. 9—Bonnie Espinosa, Bangkok.....W 12
(Orient lightweight title)
July 15—Masashi Akiyama, Osaka..KO by 6
(Orient lightweight title)

BAUTISTA NAVARRO

8-3-1

Spanish Light-Heavyweight Champion

(Complete record unavailable)

(22)

1953

Mar. 1—Heinz Titze, Berlin.....W 8
Mar. 31—Herbert Waniek, Palma de Mallorca.....KO 2
Aug. 30—Sylvestre Pericas, Valencia...KO 5
Oct. 11—Francisco Carbonell, Valencia..D 12
(Spanish light-heavyweight title)
Dec. 18—Domingo Lopez, Barcelona.....L 12
(Spanish light-heavyweight title)

1954

July 10—Mariano Medina, Valencia.....W 8
Aug. 8—Federico Carbonel, Valencia...W 10

1955

Jan. 10—Jesus Martinez, Barcelona.....W 10
Jan. 21—Max Resch, Hamburg.....KO by 2
Aug. 28—Jesus Martinez, Valencia.....W 8
Sept. 16—Domingo Lopez, Valencia.....W 12
(Spanish light-heavyweight title)
Nov. 26—Charles Colin, St. Nazaire—KO by 4

KIM NAVARRO

7-7

Spanish Bantamweight Champion

(Complete record unavailable)

1952

Aug. 6—Manolo Garcia, Barcelona.....L 8

1953

Mar. 4—Theo Medina, Barcelona.....L 10
Apr. 11—H. Pages, Barcelona.....W 8
Aug. 5—Hans Schomig, Barcelona.....W 8
Sept. 13—Mallorquin, Barcelona.....W 8
Oct. 19—Juan Cardenas, Barcelona.....W 8

1954

Mar. 13—Juan Cardenas, Barcelona.....W 10
Apr. 8—Manolo Garcia, Barcelona..KO by 9
July 17—George O'Neill, Belfast.....L 10

1955

Jan. 21—Rudi Langer, Hamburg.....L 8
June 18—Antonio Diaz, Barcelona.....W 12
(vacant Spanish bantamweight title)
Aug. 30—Jacinto Santin, Madrid.....L 8
Nov. 17—Lopez Durban, Barcelona.....W 8
Dec. 15—Pierre Pace, Paris.....KO by 3

BABY NAVEN

Filipino Featherweight

1954

Mar. 8—Young Eddie, Laguna.....KO by 4
May 8—Baby Baltazar, Laguna.....D 8
June 14—Bert Gonzales, Binan.....D 6

1955

Mar. 19—Alfredo Barretto, S. Fernando..KO 2
Apr. 23—Al Custer, San Fernando.....L 10
July 23—Baby Baltazar, S. Fernando...KO 10

BOBBY NEIL

London (Paddington), England,

Featherweight

(Originally of Edinburgh; former Scottish amateur internationalist.)

1955

May 10—Denny Dennis, Earls Court.....KO 2
May 31—Albert Stokes, Earls Court.....KO 1
July 19—George Clay, Streatham.....KO 4
Sept. 22—Percy James, Shoreditch.....W 6
Oct. 4—Peter Fay, Streatham.....KO 4
Nov. 15—Jim Fisher, Harringay.....KO 2
Nov. 29—Eddie McCormick, Streatham..KO 3

HEINZ NEUHAUS

34-4-6

German Heavyweight

(15-1)

Born, Dortmund, April 14, 1926.

1949

May 29—Thiele, Leipzig.....W 6
June 5—Formella, Berlin.....W 6
July 9—Hans Strelecki, Dortmund.....D 8
July 17—Henne, Leipzig.....W 8
July 24—Kohli, Berlin.....KO 5
Sept. 4—Kleimenhagen, Berlin.....KO 5
Oct. 3—Saplon, Essen.....KO 1
Oct. 7—Oskar Biesold, Dortmund.....KO 5
Nov. 4—Pietsch, Berlin.....W 8
Nov. 19—Runge, Munster.....KO 7

1950

Jan. 22—Gerhard Tiedtke, Dortmund...KO 3
Jan. 29—Barthelmes, Hamm.....KO 1
Mar. 31—Hans Dragestein, Dusseldorf...KO 1
Apr. 7—Hans Kupsch, Hamm.....WF 7
May 6—Adolf Kleinholdermann, Dusseldorf.....W 10
May 19—Richard Grupe, Dusseldorf.....W 8
July 15—Emile Bentz, Dusseldorf.....W 10
Aug. 6—Heinz Seelisch, Dusseldorf.....W 10
Oct. 15—Hein ten Hoff, Dortmund.....D 12
(German heavyweight title)
Dec. 29—Georges Rogiers, Dusseldorf...W 10

1951

Mar. 22—Steve McCall, Hamburg.....W 8
July 1—Connie Rux, Dortmund.....D 10
Aug. 19—Piet Wilde, Hanover.....KO 2
Sept. 23—Kurt Schiegl, Berlin.....W 8
Oct. 14—Johnny Williams, Dortmund...D 10
Dec. 26—Jean Declercq, Cologne.....KO 1

22-0-4

1952

Mar. 9—Karel Sys, Dortmund.....W 15
(European heavyweight title)
May 3—Karel Sys, Antwerp.....L 10
July 20—Hein ten Hoff, Dortmund.....KO 1
(European and German heavyweight titles)
Nov. 2—Wilson Kohlbrecher, Dortmund KO 4
(European and German heavyweight titles)

1953

25-1-4

Feb. 15—Johnny Williams, Dortmund...KO 9
May 15—Al Hoosman, Munich.....W 10
Aug. 2—Karel Sys, Dortmund.....W 15
(European heavyweight title)
Nov. 15—Nino Valdes, Dortmund...KO by 4

1954

28-2-4

Jan. 31—Piet Wilde, Dusseldorf.....KO 4
Mar. 4—Edgardo Romero, Dortmund...W 10
Sept. 12—Dan Bucceroni, Dortmund.....W 10
Oct. 9—Kurt Schiegl, Frankfurt.....KO 3
(European heavyweight title)
Dec. 12—Rex Layne, Dortmund.....D 10

32-2-5

1955

Feb. 11—Henry Hall, Berlin.....D 10
Mar. 27—Hein ten Hoff, Dortmund.....W 10
June 26—Franco Cavicchi, Bologna.....L 15
(European heavyweight title)
Sept. 4—Franco Cavicchi, Dortmund...WF 9
Nov. 6—Gerhard Hecht, Dortmund.....L 12
(German heavyweight title)

JIMMY NEWMAN

Walthamstow, England, Welterweight

(A.B.A. Youth Champion, 1953)

1953

May 26—Johnny Cheatle, Mile End...KO 1
June 16—Tony Brazil, Mile End.....W 6
Sept. 28—Vic Smith, Mile End.....W 6
Oct. 26—Ron Richardson, Leyton.....W 6

1954

Jan. 4—Al Sharpe, Leyton.....KO 5
Feb. 8—Bill Wallage, Leyton.....W 6
Mar. 15—Tony Brazil, Leyton.....W 6
Nov. 8—Jimmy McLachlan, Leyton.....W 6

1955

Jan. 27—Jimmy McLachlan, Albert Hall..D 6
July 19—Ron Richardson, Streatham...KO 1

EZROM NGCOBO

South African Light-Heavyweight

1954

Dec. 16—Elliott Arnold, Johannesburg...W 12

1955

July 29—Elliott Arnold, Johannesburg...W 12
Aug. 22—Elliott Arnold, Johannesburg...W 12
Oct. 12—Willie Khongwane, Cape Town..L 12

HORST NICHE

15-0-2

German Light-Heavyweight

(4-0)

1954

Jan. 22—Otto Hentrich, Berlin.....KO 2
Feb. 11—Gunter Huber, Berlin.....W 4

Mar. 5—Robert Gaffron, Berlin.....W 4
Apr. 9—Bruno Junkuhn, Hamburg.....W 4
July 11—Gunter Sladky, Dortmund.....D 6
Aug. 27—Joachim Borowski, Berlin.....W 6
Sept. 23—Nico Cramer, Hamburg.....W 6
Oct. 30—Bruno Junkuhn, Berlin.....W 4
Nov. 12—Gunter Sladky, Berlin.....KO 3
Dec. 10—Piet Klyssen, Berlin.....W 4

1955

Feb. 11—Helmut Werfel, Berlin.....KO 2
Mar. 11—Willi Schagen, Hamburg.....D 6
Mar. 25—Christian Lunaud, Berlin.....W 6
May 21—Gunter Balzer, Kiel.....W 6
Oct. 14—Paul Chumontowski, Kiel.....KO 3
Nov. 25—Ahmed Boulgroune, Hamburg.....W 8
Dec. 4—Artenio Calzavara, Luxembourg.....W 6

GUNNAR NILSSON

Swedish Light-Heavyweight
(Complete record unavailable)

1955

Jan. 6—Ken Rowlands, Gothenburg.....WF 6
Mar. 4—Artenio Calzavarra, Got'b'g.....D 6
Apr. 3—Artenio Calzavarra, Stockholm.....L 8
Aug. 28—Simon Ayankin, Gothenberg.....W 6

BENNY NIEUWENHUIZEN

South African Welterweight Champion
(Complete record unavailable)

1953

Mar. 21—Johnny van Rensburg, Jo'burg.....L 4

1954

Jan. 20—Chris Jansen, Johannesburg.....KO 2
May 8—Tony Habib, Johannesburg.....KO 2

1955

Feb. 7—Chris van Rooyen, Jo'burg.....W 12
(vacant South African welter title)
Mar. 14—Chris van Rooyen, Jo'burg.....W 6
Apr. 29—Wally Thom, Manchester.....KO 5
June 3—Peter King, Manchester.....KO 8
Aug. 8—Gerald Dreyer, Durban.....KO 8
(South African welterweight title)
Oct. 8—Piet Pieterse, Johannesburg.....KO 2
Dec. 6—Giancarlo Garbelli, London.....D 10
Dec. 16—Werner Handke, Manchester.....KO 8

FERNAND NOLLET

French-Martinique Lightweight
Born, Fort-de-France, Martinez, Dec. 21, 1931.

1952

Oct. 6—D. Francois, Paris.....W 6
Nov. 14—A. Geoffroy, St. Denis.....W 8

1953

Inactive

1954

May 2—C. Balalud, Paris.....W 6
May 9—R. Goujon, Paris.....W 6
May 29—Andre Gonnet, Rheims.....D 6
June 20—M. Dauer, Paris.....W 6
Sept. 5—Jacques Lachuer, Paris.....W 6
Sept. 9—M. Robin, Charlette.....KO 3
Sept. 30—Yayai Maadi, Paris.....W 8
Oct. 28—Michel Clavel, Paris.....W 8
Nov. 5—Jacques Krill, Montreuil.....W 8
Dec. 3—Jean Brondel, Montreuil.....W 10

1955

Jan. 2—Rene Bolivia, Paris.....W 8
Jan. 23—Claude Lapourielle, Paris.....W 8
Feb. 11—Jean Julien, Montreuil.....KO 6
Feb. 26—Carmelo Beraza, Paris.....WF 2
Apr. 3—Gerd Muller, Cobhum.....D 8
Apr. 12—Andre Clabec, Paris.....KO 6
Apr. 28—Jo Woussem, Paris.....KO 10
Oct. 2—Jacques Bouhier, Rennes.....KO 2
Nov. 3—Louis Carrara, Paris.....D 8

GUNTER NURNBERG

15-7-2

German Heavyweight
Born, Asshausen bei Harburg, Nov. 27, 1927.
Started boxing 1948; early record unavailable.

(5-4)

1951

Feb. 25—Werner Wiegand, Berlin.....L 6
Apr. 21—Hannes Scherbaum, Hamburg.....KO 5
July 1—Steve McCall, Dortmund.....KO 4
Sept. 10—Heinz Seelisch, Hamburg.....W 6
Oct. 1—Werner Weigand, Luxembourg.....L 6
Dec. 29—Hugo Salfeld, Berlin.....D 6

1952

Apr. 30—Wilson Kohlbrecher, Kiel.....L 10
Nov. 9—Herbert Weise, Berlin.....D 6
Dec. 26—Jean Serres, Hamburg.....KO 8

1953

Jan. 23—Hugo Salfeld, Hamburg.....W 8
Feb. 15—Len Bennett, Dortmund.....W 6
Mar. 6—Werner Wiegand, Hamburg.....KO 7
Apr. 11—Steve McCall, Kiel.....KO 2
May 16—Herbert Wiese, Berlin.....W 8
June 19—Uber Bacilieri, Hamburg.....W 8
Aug. 2—Robert Eugene, Dortmund.....W 8
Sept. 12—Karel Sys, Essen.....KO by 6

1954

Apr. 9—Heinz Seelisch, Hamburg.....W 8
Sept. 22—Art Henri, Hamburg.....W 8
Oct. 5—Werner Wiegand, Luxembourg.....L 8
Nov. 28—Henk Quentemeyer, Oldenburg.....W 8

1955

Jan. 10—Franco Cavicchi, Bologna.....KO by 1
Mar. 27—Battista Alfonsetti, Dortmund.....W 8
June 12—Ingemar Johansson, Dortmund.....KO by 7

ALVARO NUVOLONI

Italian Featherweight
Born, Rome, December 29, 1924. Turned professional March 5, 1944 and through 1947 engaged in 45 bouts; knockouts 6; won decisions 21; drew 13; lost 5.

1948

Jan. 29—Rosa, Rome.....D 8
Mar. 24—Guiseppe Cocchi, Rome.....L 8
July 10—Severi, Rome.....W 6
Sept. 4—Amleto Falcinelli, Rome.....L 12
(Italian bantam title)
Dec 4—Hadi Tijani, Tunis.....L 10
Dec. 9—Edmidio Cacciatori, Terni.....WF 3

1949

Feb. 17—Gus Foran, Liverpool.....KO 6
May 7—Georges Mousse, Rome.....W 10
May 13—Aimable Rapicano, Terni.....W 8
Nov. 19—Guiseppe Cocchi, Rome.....KO 5
Dec. 17—Dante Venturi, Rome.....L 8

1950

Feb. 28—Danny O'Sullivan, London.....L 10
Apr. 20—Bobby Boland, Liverpool.....D 10
June 14—Bobby Boland, Dundee.....LF 5
Oct. 4—Amleto Falcinelli, Verona.....W 12
(Italian bantam title)
Oct. 21—Vic Toweel, Johannesburg.....L 10
Dec. 14—Giovanni Fattori, Cagliari.....KO 4

1951

Mar. 14—Kid Arcelli, Milan.....W 10
Mar 28—Tino Cardinale, Milan.....W 8
May 1—Maurice Sandeyron, Paris.....L 10
June 21—Luis Romero Barcelona.....L 15
(European bantam title)
July 28—Guy Josseau, Rome.....KO 7
Sept. 15—Gianni Zuddas, Cagliari.....D 12
(Italian bantam title)

1952

Apr. 28—Amleto Falcinelli, Terni.....L 12
(Italian bantam title)
May 26—Alby Tissong, Manchester.....W 10
Oct. 2—Ali Ramdane, Rome.....W 8

1953

June 27—Marcel Lesage, Rome.....KO 2
July 4—Yves Husson, Tunis.....W 10
July 12—Artidoro Polidori, Rome.....D 10
Sept. 5—Dante Venturi, Rome.....W 8

1954

May 2—Jacques Baatille, Rome.....W 8
June 12—Yves Husson, Tripoli.....W 8
Sept. 3—Andre Scotto, Rome.....KO 1
Sept. 23—Saad Moussa, Rome.....L 8

1955

Aug. 3—Jim Mora, Rome.....W 8
Oct. 8—Ernesto Ballabio, Rome.....W 8

ELIJAH NYAKALE

South African Middleweight

(Complete record unavailable)

1955

Feb. 11—Fondi Mavuso, Johannesburg---W 12
Aug. 22—Black Hawk, Durban---W 12
Nov. 9—Toby Magosa, Cape Town---KO 4

EDDIE O'CONNOR

Belfast, Ireland, Flyweight

Born, April 4, 1934.

1954

Feb. 13—Ogli Tettey, Belfast---W 8
Feb. 27—Jim Loughrey, Belfast---W 4
Mar. 6—Syd Charles, Belfast---L 8
Mar. 27—Jimmy Chadwick, Belfast---W 8
May 15—Paddy Hardy, Belfast---W 8
May 29—Jimmy Quinn, Belfast---W 8
June 12—Jimmy Thompson, Belfast---W 8
Aug. 14—Paddy Hardy, Belfast---W 8
Sept. 4—Billy Dorris, Belfast---KO 3
Oct. 9—Johnny Beaumont, Belfast---KO 1
Nov. 20—Billy Gibson, Belfast---W 6

1955

Jan. 8—Dave Moore, Belfast---KO 2
Feb. 12—Dave Robins, Belfast---KO by 3
Apr. 2—Bobby Robinson, Belfast---W 8
Apr. 16—Emlyn Lewis, Belfast---KO 5
June 25—Joe Taylor, Belfast---W 8
July 22—Jimmy Quinn, Dublin---L 8
Oct. 8—Dick Currie, Belfast---L 8
Nov. 3—Frankie Jones, Paisley---L 8
Nov. 26—Don Armagh, Belfast---KO by 3

HOROSHI OKAWA

Japanese Featherweight Champion

Born, Tokyo, February 21, 1933.

1952

Jan. 27—Toshiji Yonetsu, Nagoya---W 8
Feb. 9—Takashi Inamasu, Tokyo---KO 4
Mar. 1—Shigeji Kaneko, Tokyo---L 6
Apr. 4—Keijiro Kasama, Tokyo---L 6
May 19—Tamio Sasaki, Tokyo---W 8
June 16—Keijiro Kazama, Osaka---L 8
July 16—Kiyoski Nakanishi, Tokyo---L 8
Aug. 1—Kazuo Kin, Tokyo---L 8
Oct. 18—Hachiro Aki, Tokyo---KO 1

1953

Jan. 3—Felix Coleman, Tokyo---D 6
May 16—Tamio Sasaki, Tokyo---W 6
June 22—Masateru Noro, Tokyo---W 8
Aug. 28—Felly Clemonse, Yokohama---KO 4
Sept. 30—M. Robinson, Yokohama---KO 2
Nov. 7—Baby Costello, Tokyo---W 8
Dec. 6—Masateru Noro, Yokohama---KO 5

1954

Jan. 15—Yoshiharu Yokoi, Nagoya---W 10
Feb. 13—Kiyoshi Nishimura, Tokyo---W 8
Mar. 13—Nonori Yanaka, Tokyo---W 10
(Japanese featherweight title)
Apr. 21—Flash Elorde, Tokyo---L 10
Apr. 27—Katsumi Kosaka, Osaka---W 10
June 21—Bonnie Espinosa, Osaka---L 10
July 19—Yoshiharu Yokoi, Tokyo---ND
Aug. 3—Kiyoshi Hasegawa, Yokohama---W 8
Aug. 15—Katsuo Baba, Tokyo---W 6
Nov. 27—Benny Escobar, Manila---KO by 7

1955

Feb. 16—Nodoru Tanaka, Tokyo---W 10
(Japanese featherweight title)

VINCENT O'KINE

20-4

African Gold Coast Welterweight

Record in British Isles:

(11-2)

1952

Dec. 1—Joe Corcoran, Newcastle---KO 1

1953

Jan. 28—Ernie Vickers, Paisley---W 6
Feb. 4—Phil Mellish, Glasgow---KO 2
Feb. 26—Israel Boyle, Liverpool---L 10
Mar. 7—Leslie McKenzie, Blackpool---KO by 2
June 1—Johnny Nuttall, W. Hartlepool---W 8
July 27—Peter King, W. Hartlepool---KO 1

1954

Jan. 11—Bernie Newcombe, Derby---W 8
Jan. 25—Kit Pompey, Nottingham---W 8
Feb. 8—Tim McLeary, Newcastle---W 8
Mar. 1—Jack Braddock, Newcastle---W 8
Mar. 25—Roy Johnson, Liverpool---W 6
May 10—Wally Thom, Newcastle---KO 6
May 24—Alf Danahar, W. Hartlepool---KO 1
June 11—Gerry Hassett, Belfast---KO 4
June 30—Tom McMenemy, Motherwell---KO 4
July 12—Roy Baird, W. Hartlepool---KO 6
Aug. 24—Solly Cantor, London---W 8
Oct. 18—Jacques Prigent, London---KO 2
Nov. 12—Attu Clottey, Manchester---W 8
Dec. 23—Umb. Vernaglione, Milan---KO by 7

1955

July 18—Jack Braddock, W. Hartlepool---LF 3
Aug. 13—Jack Braddock, Belfast---KO 2
Oct. 8—George Lavery, Belfast---KO 6

MOHAMED OMARI

17-4-3

French-Algerian Featherweight

(4-2)

Born, Algiers, March 4, 1931.

1952

Nov. 22—M. Barthel, Paris---D 6
Dec. 2—A. Daliot, Ivry---W 6

1953

Jan. 17—D. Demeules, Paris---W 6
Feb. 1—L. Gougelin, Paris---KO 4
Feb. 2—R. Martin, Paris---W 8
Mar. 10—D. Elbilia, Ivry---W 6
May 7—J. Lefeuvre, Paris---W 6
May 16—R. Martin, Vernon---KO 3
May 30—D. Elodon, Paris---KO 4
June 6—S. Vangi, Beaune---D 6
July 24—Sergio Caprari, Milan---D 8
Sept. 24—Yves Husson, Paris---W 8
Oct. 1—Henning Jensen, Copenh'n---W 6

1954

Jan. 21—Salvator Vangi, Paris---W 8
Feb. 24—Daniel Desmules, Paris---W 6
Mar. 17—Jacques Legendre, Paris---W 10
Apr. 29—Simon Grudzien, Paris---W 8
May 13—Andre Meraint, Paris---W 8
Oct. 21—Fred Galiana, Paris---KO by 6

1955

Jan. 8—Jean Dos Santos, Algiers---W 8
May 7—Aleu Abelardo, Algiers---KO 5
June 18—Nello Barbadoro, Lucca---L 10
Sept. 8—Altidoro Polidori, Milan---KO by 8
Oct. 12—Altidoro Polidori, Grosseto---L 10

ANNIBALE OMODEI

Italian Welterweight

1954

Dec. 8—Mafaldo Rinaldi, Pavia---W 6

1955

Jan. 6—Gaetano DeLucia, Pavia---D 10
Mar. 3—Mario Calcaterra, Milan---D 8
Mar. 11—Ricardo Ardillo, Vigevano---W 8
Mar. 19—Paolo Cipriani, Pavia---D 8
Apr. 23—Val Gianluppi, Pavia---KO 1
May 23—Luciano Giusti, Pavia---KO 1
June 15—Alex Merialdo, Milan---W 8
July 6—Pierre Sarkissian, Pavia---W 8
Aug. 31—Said Boucheroua, Pavia---W 8
Sept. 18—Renato Giacche, Pavia---W 8
Oct. 3—Bruno Visintin, Pavia---L 10
Oct. 17—Franco Antonini, Pavia---W 10
Nov. 26—Ray Paini, Milan---D 8

GEORGE O'NEILL

Belfast, Ireland, Bantamweight

Born, April 26, 1932.

1952

June 28—Eddie McNally, Belfast---KO 4
Aug. 16—Art Dykes, Belfast---KO 5
Sept. 20—Jimmy Brewer, Belfast---KO by 5
Nov. 1—Len Shaw, Belfast---W 8

1953

Jan. 28—Chic Brogan, Belfast---W 8
Feb. 18—Paddy Hardy, Belfast---W 8
Mar. 7—Neville Tetlow, Belfast---L 8
Apr. 11—Jackie Briers, Belfast---W 8
May 30—Jim Fisher, Belfast---W 8
Aug. 22—Eddie Carson, Belfast---W 8
Nov. 21—Tommy Icke, Belfast---W 8
Dec. 26—Mickey O'Sullivan, Belfast---W 8

1954

Apr. 7—Ron Johnson, Glasgow---L 8
June 11—Robert Meunier, Belfast---W 10
July 17—Kim Navarro, Belfast---W 10

Oct. 2—Andre Valignat, Belfast.....L 10
Nov. 13—Alex Bollaert, Belfast.....W 10
Dec. 11—Peter Keenan, Belfast.....L 15
(British bantamweight title)

1955

Aug. 13—David Gogotya, Belfast....KO by 4
Nov. 28—Percy Lewis, Nottingham..KO by 2

MICKEY O'NEILL

36-27-1

Belfast, Ireland, Welterweight

Born, December 6, 1926.

(23—7)

1947

Dec. 27—Siki O'Neill, Belfast.....W 8

1948

Jan. 10—Con Morrissey, Belfast.....KO 1
Feb. 21—Alex Pearson, Belfast.....KO 1
Mar. 13—Hugh Docherty, Belfast.....KO 2
Apr. 10—Tommy Burns, Belfast.....KO 2
Apr. 24—Siki O'Neill, Belfast.....W 8
May 22—George Frost, Belfast.....W 8
June 12—Bob Barlow, Belfast.....KO 1
July 9—Jackie Marshall, Airdrie.....L 8
Aug. 14—Jackie Molloy, Belfast.....KO 1
Sept. 28—Dave Watson, Belfast.....W 8
Nov. 20—Norrie O'Brien, Belfast.....KO 5
Dec. 26—Johnny Hazel, Belfast.....L 8

11-2

1949

Jan. 28—Billy McDonald, Liverpool.....L 8
Mar. 5—Mickey Green, Belfast.....KO 3
Apr. 5—Tom McMenamy, Belfast.....L 10
Apr. 20—Jim Findlay, Glasgow.....W 8
June 4—Tommy Daly, Belfast.....KO 4
June 24—Pat Kelly, Belfast.....KO 4
Aug. 6—Tommy Daly, Belfast.....W 8
Sept. 3—Tom McGoldrick, Belfast....KO 1
Sept. 14—Johnny Flannigan, Paisley....L 8
Nov. 30—Gerry Smyth, Belfast.....KO 9
Dec. 28—Jackie Marshall, Paisley.....L 10

1950

18-6

Feb. 22—Jim Keery, Belfast.....L 10
May 15—Johnny Hazel, Preston.....L 8
June 16—Jim Keery, Belfast.....KO 12
Aug. 6—Paddy Dowdall, Dublin.....NC 4
(called, rain)
Oct. 7—Tommy McGovern, Belfast.....L 10

1951

19-9-1

Jan. 23—Joe Lucy, London.....L 8
Feb. 8—Mickey Flanagan, Liverpool....L 10
Mar. 17—Ken Maynard, Belfast.....LF 6
Apr. 5—Allan Tanner, Liverpool.....L 10
May 26—Charley Fawcett, Belfast..KO by 5
July 28—John Parry, Belfast.....KO 7
Nov. 17—Bob Anderson, Derry.....W 8
Dec. 6—Mickey Flanagan, Liverpool....L 10

1952

21-15-1

Jan. 4—Al Brown, Blackpool.....L 10
Jan. 23—Owen Trainor, Blackpool.KO by 7
Feb. 23—Gerry Smyth, Belfast.....L 12
Apr. 26—Johnny Hudson, Belfast.....W 8
May 17—Dennis Yearby, Belfast.....KO 2
June 14—Dick Levers, Belfast.....KO 1
July 19—Johnny Delmore, Londonderry
KO 4
Aug. 2—Ted Ansell, Belfast.....W 8
Aug. 23—Santos Martins, Belfast.....L 8
Sept. 13—Peter Smith, Belfast.....W 8
Oct. 11—Bunty Adamson, Belfast.....L 12
Nov. 22—Jim Stimpson, Belfast.....KO 2
Dec. 27—Emmett Kenny, Belfast.....W 8

1953

24-20-1

Feb. 14—Fred Brady, Belfast.....KO 4
Mar. 7—Bunty Adamson, Belfast.....L 10
Aug. 22—Harry Warner, Belfast.....W 8
Sept. 5—Ron Price, Belfast.....KO 3
Sept. 25—Peter King, Belfast.....KO by 3
Oct. 31—Harry Warner, Belfast.....KO 4
Dec. 26—Roy Baird, Belfast.....KO by 7

33-23-1

1954

Apr. 7—Danny Malloy, Glasgow.....KO 5
Oct. 2—Theun Brommer, Belfast.....W 8
Nov. 13—Wally Thom, Belfast.....L 10
Dec. 25—Roy Baird, Belfast.....KO by 5
(Vacant N. Ireland welterweight title)

33-25-1

1955

Apr. 9—Owen Feathers, Belfast.....KO 2
May 3—Attu Clottey, Bristol.....KO by 6
Oct. 22—Dennis Yearby, Belfast....KO by 2

DAVID OVED

Israeli Featherweight

Boxed as amateur in Israel; began professional career in United States.

1954

July 12—Gene Donaldson, Brooklyn...KO 4
Aug. 2—Johnny Small, Brooklyn.....KO 4
Aug. 16—Frankie DeVito, Brooklyn.....W 4
Aug. 30—Maxie Salazar, Brooklyn.....W 4
Sept. 13—Manuel Negron, Brooklyn.....W 4
Oct. 4—Speedy Davidson, Brooklyn....W 4
Oct. 25—Carl Fusco, Brooklyn.....W 4
Nov. 8—Charley Venable, Brooklyn...KO 3
Nov. 29—Tony Amible, Brooklyn.....KO 3

1955

Jan. 10—Tony DeCola, Brooklyn.....W 6
May 25—Amleto Falcinelli, Tel-Aviv....W 8

UMBERTO PACCAGNELLA

French Middleweight

Born, Padoue, January 8, 1930.

1952

Jan. 18—A. Moreno, Pantin.....W 6
Jan. 23—J. Boitel, Paris.....KO 3
Feb. 15—D. Lepercq, Pantin.....KO 4
Feb. 23—G. Norel, Flers.....KO by 6
May 8—M. Belkacem, Paris.....W 6
May 29—R. Sansonnet, Paris.....D 6
July 2—G. Lemoine, Pantin.....W 8
Sept. 27—Y. Bassin, Paris.....KO 3
Oct. 11—G. Pion, Paris.....KO by 2
Nov. 22—M. Salah, Paris.....W 8
Dec. 6—E. Colussi, Paris.....W 8

1953

Jan. 10—Loris Venturini, Paris.....W 8
Jan. 31—M. Belkacem, Paris.....W 8
Feb. 21—Kid Gamero, Chateauroux.....W 10
Mar. 14—Roland Romano, Paris.....D 8
May 8—R. Girbet, Paris.....KO 1
May 26—Pierre Chalono, Paris.....L 6
June 26—E. Kervorkian, Pantin.....D 8
Sept. 20—Julien Alazard, Paris.....KO 6
Oct. 10—Ray Seneca, Paris.....L 8
Dec. 18—Marcel Assire, Lisieux.....KO by 5

1954

Apr. 24—Raymond Seneca, Gamaches....L 8
May 22—Jean Lizak, Sens.....L 8
June 2—Jacques Lalounis, Paris.....KO 9
Sept. 29—Pierre Payen, Paris.....KO 1
Dec. 4—Tony Feliciano, Granville.....W 8
Dec. 11—Rene Sauvage, Flers.....W 10

1955

Jan. 8—Andre Drille, Granville.....L 10
Feb. 20—Marcel Tirel, St. Lo.....D 10
Mar. 5—Claude Cordier-Galetti,
Granville.....L 10
Apr. 3—Louis Trochon, Marseilles.KO by 10
May 10—Claude Cordier-Galetti, Paris...L 10
June 4—Guy Lascombs, Granville.....KO 5
June 27—Michel Masson, Paris.....L 10
July 23—Marcel Assire, Coutainville...KO 9
Oct. 15—Marcel Assire, Coutances.....W 10

PIERRE PACE

French Featherweight

20-0

Born, Philippeville, Sept. 20, 1933.

(17-0)

1953

Sept. 22—Bernard Gregoire, Paris.....KO 3
Oct. 2—Pascal Turcano, Lyon.....KO 2
Oct. 20—Rene Lillo, Paris.....KO 2
Nov. 24—Fernand Guillo, Paris.....KO 3
Dec. 1—Michel Sagnier, Paris.....KO 2
Dec. 15—Marcel Sevault, Paris.....KO 3

1954

Jan. 12—Jean Cielinski, Paris.....KO 2
Jan. 26—Gerard Daniel, Paris.....KO 3
Feb. 24—Simon Grudzien, Paris.....W 6
Mar. 26—Jean Podevin, St. Etienne.....W 8
Apr. 29—Salah Ouchecha, Paris.....KO 6
May 18—Charles Domer, Paris.....KO 3
June 8—Robert Daubercies, Paris.....KO 3
Sept. 20—Andre Granet, Paris.....KO 2

1955

Feb. 13—Robert Gillet, Paris.....W 8
Mar. 25—Roland Lamotte, St. Etienne..KO 6
June 14—Andre Bernard, Paris.....KO 7
Oct. 27—Hanania Bohbot, Paris.....KO 9
Nov. 24—Andre Younsi, Paris.....KO 5
Dec. 15—Kim Navarro, Paris.....KO 3

MARCELLO PADOVANI

Italian Lightweight

Born, Parma, December 28, 1927.

15-4-5 (1-1)

1952

Mar. 18—Angelo Loprieno, Milan W 6
Apr. 9—Evo Savini, Milan W 6
Apr. 23—Gallo, Milan W 8
May 18—Efisio Melis, Parma W 8
July 18—Max Gehring, Milan W 8
Nov. 5—Ludwig Petri, Zurich W 8
Nov. 11—Theo Nollet, Milan W 8
Nov. 15—Jacques Herbillon, Chalons L 10
Dec. 14—Pepe DiJoanni, Parma W 10

1953

Mar. 2—Karl-Heinz Bick, Bologna W 10
Apr. 2—Bouadjemi Mokhfi, Milan W 8
June 19—Willi Swoboda, Vienna D 10
Nov. 28—Giovanni Paini, Milan D 8
Dec. 8—Guy Prigent, Paris LF 5
Dec. 13—Emilio Marconi, Parma D 10

1954

Feb. 21—Gaetano DeLucia, Parma W 8
Mar. 29—Bruno Visintin, Bologna L 10
June 16—Evo Savini, Forli D 8
July 8—Felice Gallo, Ancona W 8
Aug. 1—Giancarlo Garbelli, St. Vincent D 8
Sept. 17—Efisio Melis, Piancenza W 8
Oct. 9—Giancarlo Garbelli, Parma KO by 6

1955

Oct. 8—Ludwig Petri, Parma KO 4
Nov. 19—Enrico Macale, Varese W 10

GIOVANNI (RAY) PAINI

Italian Lightweight

Born, Cremona, February 16, 1929.

16-12-7-1 (6-0)

1952

June 11—Mario Rosellini, Milan W 7
Oct. 9—Aldo Pravisani, Milan L 8
Nov. 8—Max Gehring, Como KO 3
Nov. 24—Camillo Lutti, Milan KO 4

1953

Jan. 28—Franco Antonini, Milan L 8
Mar. 21—Boris, Lausanne W 10
May 8—Calcaterra, Milan W 8
June 29—Bruno Visintin, Naples L 8
Aug. 12—Felice Gallo, San Remo D 8
Aug. 29—Gaetano DeLuccia, Bari L 8
Oct. 3—Mario Rosellini, Milan W 8
Oct. 21—Sylvio Roteglia, Milan NC 5
Nov. 28—Marcello Padovani, Milan D 8
Dec. 18—Renato Beccaria, Milan KO 5
Dec. 30—Giancarlo Garbelli, Milan L 8

1954

Feb. 6—Ernesto Formenti, Milan L 8
Mar. 3—Mario Calcaterra, Genoa D 6
May 31—Ernesto Formenti, Genoa L 8
Oct. 10—Walter Sarti, Parma D 6
Oct. 25—Remo Viarengo, Asti L 8
Oct. 30—Franco Ciccarelli, Rome W 8
Dec. 23—Ludwig Petri, Milan L 6

1955

Jan. 12—Ben Zahia, Zurich LF 2
Jan. 19—Enrico Macale, Milan W 6
Feb. 25—Mario Rosellini, Leghorn KO 9
Mar. 22—Andre Scotto, Parma KO 4
Apr. 7—Efisio Nelis, Cagliari L 8
Apr. 16—Otto Domke, Milan W 8
May 21—Gaetano DeLucia, Florence D 8
June 9—Jacques Bouhier, Milan W 8
July 28—Franco Antonini, Senigallia W 10
Aug. 20—Pierre Sarkissian Salsomaggiore W 8
Sept. 18—Paolo Cipriani, Pavia LF 3
Oct. 20—Mario Vecchiato, Milan KO 4
Nov. 4—Paolo Cipriani, Ravia D 8
Nov. 26—Annibale Omodei, Milan D 8

PEDRO PARIS

Spanish Bantamweight Champion

(Complete record unavailable)

1953

Dec. 19—Jesus Torralba, Madrid KO 2

1954

July 24—Luis Martinez Madrid D 8
Aug. 7—Juan Cardenas, Madrid L 10
Aug. 28—Francisco Romaguera, Madrid KO 5 (Spanish bantam title)
Oct. 26—Eddie Carson, Leith W 8

1955

Apr. 2—Pierre Cossemyns, Brussels L 10
Apr. 27—Jean Renard, Brussels L 10
Sept. 15—Mario D'Agata, Bologna KO by 3

FRANK PARKES

Nottingham, England, Lightweight

Born, June 6, 1920. Started boxing in 1936, and through 1940 engaged in 53 bouts; won 44; drew 4; lost 5. Returned to action in 1947 after seven years' absence.

1947

Jan. 22—Frank Jackson, Lincoln W 8
Feb. 3—George Frost, High Wycombe W 8
Mar. 31—Hal Bagwell, Cirencester L 10
Oct. 6—Ben Duffy, Nottingham L 6

1948

Jan. 26—Bert Jackson, Nottingham W 8
Oct. 18—Hugh Smith, Sutton W 8
Dec. 6—Tony McTigue, Nottingham W 8
Dec. 13—George Harrison, Sutton W 8

1949

Jan. 17—Ben Duffy, Derby W 8
Feb. 14—Ritchie McCulloch, Derby WF 8
Mar. 14—George Harrison, Sutton W 8
Mar. 21—Ben Duffy, Nottingham W 8
Apr. 11—Chris Jenkins, Nottingham W 12
June 27—George Daly, Slough L 8
Oct. 24—Dick Levers, Sutton W 8
Dec. 5—Johnny Fitzpatrick, Derby WF 3

1950

Jan. 23—Billy Davies, Derby W 8
Feb. 27—Tommy McGovern, Walworth L 8
Mar. 9—Allan Tanner, Liverpool W 10
Apr. 24—Johnny Carrington, Nott'ham KO 6
June 8—Ivor Kid Germain, Liverpool W 10
July 3—Maurice Mancini, Nottingham W 8
July 31—Cliff Anderson, Northampton L 8
Oct. 19—Peter Fallon, Liverpool L 12

1951

Feb. 12—Bob Anderson, Derby W 8
Mar. 20—Tommy McGovern, Earl's Court L 8
May 7—Stan Parkes, Coventry W 8
Oct. 22—Owen Trainor, Birmingham W 10
Nov. 3—Edgard Delannoit, Brussels L 10
Nov. 16—Johnny Hazel, Manchester KO by 5

1952

Feb. 4—Ricky McCulloch, Gr. Yarmouth W 8
Apr. 14—Al Brown, Carmarthen L 10
May 12—Jackie Keough, W. Hartlepool W 8
Nov. 3—Danny Hurley, Epsom W 8
Nov. 24—Tommy McGovern, Weston L 8

1953

Mar. 2—Stan Parkes, Walsall WF 2
Apr. 13—Stan Parkes, Leicester W 8
May 18—Cliff Anderson, Birmingham W 8
Oct. 26—Norman Wormall, Birmingham W 12

1954

Jan. 25—Billy Cobb, Nottingham W 8
June 15—Jackie Turpin, Hanley KO 6
Nov. 9—Johnny Mann, Birmingham KO 7
Nov. 29—Darkey Hughes, Willenhall W 8

1955

Jan. 31—Mickey Flanagan, Nottingham W 8

STANISLAS PASEK

French Middleweight

Born, Dury, June 20, 1926.

19-13-8 (11-4)

1950

Nov. 18—Joseph Bangoura, Paris KO 6
Dec. 7—Stanislas Mierzwa, Paris W 6
Dec. 16—Aldo Procida, Bl.-Mesnil KO 5

1951

Feb. 17—Gabriel Lemoine, Paris W 6
Mar. 6—Hamid Hamiche, Paris W 6
Mar. 24—Bernard Naude, Coulommiers W 8
Apr. 22—Louis Klein, Stiring-Wendel L 10
May 9—Jean Tellier, Meaux KO 3
May 19—Roger Fleuret, Athis-Mons KO 4
June 4—Cyrielle Hazebrouck, Vill.-le-Roi KO 6
Oct. 14—Jean Ruellet, Paris L 6
Nov. 3—Roland Leseillier, Paris W 6

Dec. 14—Said Khelfa, Clichy ----------W 10
Dec. 11—Abdelkader Cheroughi, Choisy ----------KO 3

1952

Jan. 19—Rafaele Fernandez Huerto, Paris ----------KO 1
Feb. 2—Marcel Assire, Paris ----------D 6
Feb. 25—Germinal Ballarin, Paris --KO by 2
Apr. 1—Hubert Oberon, Choisy-le-Roi--D 8
Dec. 13—Augustin Ussin, Montargis ----W 10

1953

14-3-2

Jan. 12—Paolo Melis, Paris ----------L 10
Jan. 24—Kaled El Djouer, Tours ------KO 4
Feb. 2—Valere Benedetto, Marseilles--LF 4
May 16—Leandre Mateos, Bordeaux ----L 10
May 26—Jean Ruellet, Paris ----------D 10
Sept. 17—Joseph Gicat, Paris ----------D 8
Oct. 20—Leandre Mateos, Bordeaux -----L 10
Dec. 20—Jean-Claude Poisson, Paris--KO 4

1954

Jan. 10—Rene Sauvage, Paris ---------KO 6
Jan. 19—Gaston Meulebrouck, Paris --KO 1
Feb. 14—Franco Festucci, Rome-----KO by 5
May 2—Alessandro D'Ottavio, Rome ---L 8
Sept. 24—Mario Salvoldi, Milan ----------D 8
Dec. 23—Gino Campagna, Milan---------D 8

1955

Mar. 3—Franco Festucci, Turin----KO by 7
Apr. 7—Aristide Dal Piaz, Milan-------W 8
May 25—Mario Salvoldi, Turin----------D 8
June 9—Aristide Dal Piaz, Rome--KO by 1
Sept. 15—Guido Mazzinghi, Bologna------L 8
Nov. 15—Serge Leveque, Paris----------L 10
Dec. 17—Jean Piniarski, Montargis------D 10

TEDDY PECKHAM

Bournemouth, England, Featherweight

Born, December 16, 1928. Began boxing in 1944, and through 1952 engaged in 111 bouts; won 74; drew 10; lost 27. For complete early record see 1953 and 1954 Ring Record Books.

1953

Jan. 2—Hugh Mackie, Blackpool------KO 7
Jan. 12—Hugh Mackie, Preston -------W 8
Feb. 2—Laurie McShane, London--KO by 5
Feb. 17—Sammy Bonnici, London--------L 8
June 13—Peter Morrison, Wadebridge--KO 1
Aug. 12—Jimmy Zale, Blackpool--------L 8
Sept. 25—Robert Cohen, Manchester-KO by 6
Oct. 26—Neville Tetlow, Gloucester----KO 1
Nov. 2—Freddie King, London----------D 8
Nov. 13—Steve Trainor, Blackpool-------W 8
Nov. 27—Steve Trainor, Blackpool-------L 8

1954

Feb. 22—Freddie King, Bristol----------D 8
Mar. 5—Billy Ashcroft, Blackpool------W 8
Mar. 22—Ken Lawrence, Bristol--------KO 9
Apr. 5—Sammy McCarthy, London------L 8
July 17—Jackie Horseman, Falmouth---KO 3
Aug. 19—Bernard Fairbanks, Plymouth KO 3
Sept. 28—Tommy Higgins, Hanley--------D 8
Oct. 11—Bobby Boland, Bristol --------KO 1
Nov. 15—Alby Tissong, Bristol ----------L 8
Nov. 21—Hilaire Pratesi, Paris ----------L 8
Dec. 7—George Lamont, Paisley ------KO 3

1955

Jan. 31—Jackie Horseman, Bournemouth ----------W 8
Mar. 2—Charley Tucker, Bournem'th--KO 1
Mar. 15—Billy Kelly, London----------L 10
Apr. 6—Alvaro Cerasini, Rome---------L 8
Apr. 18—Freddie Reardon, London------L 8
May 27—John McNally, Dublin---------KO 7
June 5—Gracieux Lamperti, Marseilles KO 5
June 14—Sammy McCarthy, London-KO by 3
Aug. 13—John Kelly, Belfast----------KO 1
Sept. 23—Tommy Higgins, Plymouth----KO 1
Oct. 24—Jimmy Black, London----------L 8
Nov. 3—Jules Touan, Abidjan----------L 10
Dec. 13—Jimmy Black, Birmingham-----L 8

ALDO PELLEGRINI

20-6-1

Italian Heavyweight

Born, Sout du Loup, December 1, 1931. (17-2)

1952

June 7—Luigi Spaiardi, LaSpezia------KO 2
July 7—Mario Scandelli, LaSpezia----KO 2
Nov. 12—Giorgio Milan, LaSpezia------KO 1
Dec. 17—Willi Fanzlau, LaSpezia--------W 8

1953

Feb. 25—Ernest Chalano, LaSpezia-----W 8
Apr. 22—Bobby Warmbrunn, LaSpezia-LF 2
July 17—Norbert Sapion, Milan--------KO 2
Aug. 12—Bobby Warmbrunn, San Remo-W 8
Oct. 4—Steve McCall, Milan----------KO 5
Nov. 11—Andre Moumoloff, Carrara----KO 2
Dec. 10—Lucien Touzard, Milan--------KO 6

1954

Apr. 12—Uber Bacilieri Bologna-------ND 5
May 20—Victor Podrecca, Milan-------KO 2
May 31—Antonio Croscia, Genoa-------LF 2
Oct. 15—Jean Serres, Milan ----------LF 1
Dec. 29—Bernard Navarre, Milan------KO 3

1955

Mar. 4—Ingemar Johansson, Got'b'g--LF 5
Apr. 29—Joachin Borowski, Venice----KO 2
June 9—Heinz Seelisch, LaSpezia------KO 3
July 30—Hans Scherbaum, St. Vincent-KO 2
Aug. 19—Winnifried Henne, Savigliano-KO 3
Aug. 28—Ansel Adams, Gothenburg----KO 5
Sept. 12—Hans Nessemann, Luttich-----KO 5
Sept. 15—Herbert Weise, Bologna------KO 4
Oct. 25—Herbert Waniek, LaSpezia----KO 1
Nov. 26—Kurt Schiegl, Milan--------KO by 2
Dec. 17—Joe Bygraves, Milan--------KO by 1

SIMON PERILLAT

27-3-1

French Lightweight

Born, LaClusaz, Dec. 5, 1930. (17-2)

1952

Oct. 31—R. Contendon, Annecy--------KO 4
Nov. 14—A. Merialdo, Grenoble--------KO 3
Nov. 28—R. Crespo, Thonon----------KO 6
Dec. 5—M. Goma, Geneva----------KO 2
Dec. 12—Rene Valignat, Annecy--------KO 2

1953

Jan. 9—Genesio Baretti, Geneva------KO 3
Jan. 31—Dumas, Annecy ----------KO 3
Apr. 26—Sylvain Therouse, Annecy-----W 8
May 11—S. Bouhraoua, Grenoble----KO by 8
Sept. 19—Lorenzo Pratico, Annecy-----KO 6
Oct. 4—Theo Nollet, Annemasse--------L 10
Nov. 2—Roman Dabrowsky, Annecy----W 10
Nov. 28—Mario Rosellini, Geneva-------KO 4
Dec. 6—Marcel Merle, Annecy--------KO 2

1954

Jan. 15—Franco Antonini, Geneva------W 10
Jan. 30—Andre Scotto, Annecy---------KO 5
Feb. 26—Raymond Falkner, Geneva ---KO 9
Mar. 6—Juan Mora, Annecy----------KO 5
Mar. 26—Seraphin Ferrer, Paris----KO by 3
Apr. 30—Ernesto Formenti, Geneva----KO 4
May 8—Rene Bolivia, Annecy----------W 10
May 21—Umberto del Carlo, Annecy---WF 4
July 3—Jacques Bouhier, Annecy----KO 4
Sept. 17—Gaetano DeLucia, Geneva-----W 10
Dec. 2—Morlay Kamara Paris ---------D 10
Dec. 17—Julien Stacciani, Geneva-------W 8

1955

Mar. 5—Ben Ali, Annecy----------W 10
Apr. 3—Jean Paternotte Annecy------KO 3
Sept. 29—Mohamed Bouraou, Chambery ----------KO 8
Oct. 13—Pierre Richaud, Geneva------KO 2
Oct. 29—Jesus Aguerri, Annecy----------W 10

LETTERIO PETILLI

26-3-10

Italian Featherweight

Born, Merano, August 15, 1932. (4-1)

1952

Mar. 5—Renato Denti, Milan ----------L 6
Apr. 8—Pasquale Barletta, Ventimiglia-D 6
Apr. 29—Charles Smeraldi, Monte Carlo-W 6
June 1—Annibale Negro, Bolzano ------W 6
June 7—Piero Rollo, Cag'iari ------KO by 6

1953

Jan. 23—Pasquale Barletta, Milan ------D 6
Mar. 18—Walter Ghidoni, Bolzano ------W 6
Apr. 17—Teresio Cavagna, Turin --------W 8
May 21—Maurice Garcia, Menton ------D 8
June 24—Giuseppe Mangiarelli, Milan----D 6
July 10—Giuseppe Mangiarelli, Milan----D 6
Sept. 9—Renato Denti, Milan ----------W 6
Sept. 27—Robert Crippa, Milan----------D 8
Oct. 3—Nazzareno Gianelli, Milan -----D 8
Nov. 17—Bernard Celestini Milan ------W 8
Dec. 4—Giuseppe Mastrangelo, Milan---W 8
Dec. 15—Ilario Tanelli, Milan ----------KO 7

1954

May 20—Enzo Ganadu, Milan W 6
June 14—Giuseppe Lumbacca, Bologna W 8
July 2—Gastone Casarico, Milan W 6
Sept. 17—Cosimo Pezzuto, Milan W 6
Oct. 10—Ilario Tanelli, Milan D 8
Nov. 17—Bernard Celestini, Milan W 8
Dec. 29—Jacques Colomb, Milan KO 10

1955 14-2-8

Feb. 3—Arthur Emboule, Milan W 10
Feb. 25—Cosimo Pezzuto, Pavia W 8
Mar. 10—Rene Beolet, Sondrio W 8
Mar. 22—Luigi Fasulo, Pavia KO 8
Apr. 7—Marcel Mathieu, Milan KO 7
May 5—David Gogotya, Milan W 8
May 22—Jacques Colomb, Viareggio W 8
June 9—Juan Crespi, Milan W 8
July 2—Dante Bini, Milan W 10
July 18—Giuseppe D'Augusta, Brescia W 8
July 24—Jose Alvarez, Bolzano W 10
Oct. 1—Amleto Falcinelli, Milan W 8
Oct. 20—Flaviano Ciancarelli, Milan D 8
Nov. 4—Flaviano Ciancarelli, Pavia D 8
Dec. 26—Alphonse Halimi, Milan L 10

LUDWIG PETRI

German Lightweight 42-10-18?

Born, Darmstadt, December 13, 1919. Early professional record: (17-1)?

Knockouts: Adi Hirsch, 2; Quabek, 5; Freeb, 3; Karl Zeilhofer, 4; Schuler, 3; Clages, 5; Schmedes, 3; Weber, 7; Kohl, 4; Rolf Dieckmann, 7. Won: Biemer, 6; Imbs, 6; Paul Saller, 6; Bredehorn, 6; Handke, 6; Ehrhardt, 6; Heinz Rumke, 6; Sedlmeyer, 6; Schwering, 6; Heinz Sander, 6; Heinz Rumke, 8; Werner Abele, 8; Jose Rios, 10. Draw: Richard Stegemann, 6; Rolf Dieckmann, 6; Herman Bieselt, 8; Hans Hafner, 8; Werner Abele, 8; Brand, 8; Schwering, 6; Jakob Schoeberger, 8; Oscar Flores, 10.

1950 23-0-9

Jan. 8—Raaeder, Munich W 8
Mar. 12—Hans Hafner, Munich D 8
Apr. 29—Adi Hirsch, Berlin W 8
May 19—Glink, Munich W 8
May 28—Werner Abele, Munich W 8
June 19—Luis Fernandez, Augsburg D 8
Sept. 3—Jean Labalette, Augsburg D 8
Oct. 11—Robert Astoin, Gothenburg KO 6
Nov. 8—Robert Astoin, Zurich KO 6
Nov. 11—Heinz Sander, Frankfurt L 10
Dec. 1—Amida ben Kalifa, Basel KO 3

1951 30-1-12

Mar. 1—Bruno Marostegan, Bale L 10
Apr. 22—Ganser, Frankfurt D 8
July 1—Josef Munnichoff, Cologne D 6
July 7—Berthold Raeder, Frankfurt KO 4
Aug. 3—Emilio Orozco, Dusseldorf W 8
Aug. 12—Harry Brandscheit, Frankfurt D 8
Oct. 5—Bruno Marostegan, Basle D 10
Nov. 16—Otto Domke, Berlin W 10

1952 33-2-16

Apr. 5—Hans Hafner, Munich L 12
(German lightweight title)
Apr. 21—Guenther Freeb, Kirn KO 3
June 7—Karl Pinsdorf, Nurenbert D 8
June 15—Robert DiMayo, Kirn W 8
July 6—Karl Machart, Fulda W 8
Sept. 18—Joergen Johansen, Copenhagen L 10
Sept. 23—Willi Swoboda, Duisburg L 8
Nov. 5—Marcello Padovani, Zurich L 8

1953 36-6-17

Jan. 16—Herbert Glaser, Munich KO 8
Mar. 1—Taki Ziyaris, Berlin L 8
Oct. 6—Jan Maas, Rotterdam W 10
Nov. 15—Werner Handke, Dortmund L 12
(German lightweight title)
Dec. 5—Karl Pinsdorf, Cologne D 8

1954 38-8-18

Mar. 29—Piet van Klaveren, Rotterdam L 8
May 8—Claus Miska, Wuppertal W 8
Dec. 23—Giovanni Paini, Milan W 6

1955 40-9-18

Jan. 12—Remo Viarengo, Zurich W 10
Feb. 10—Rudolf Christiens, Zurich KO 6
Oct. 8—Marcello Padovani, Parma KO by 4

COSIMO PEZZUTO

Italian Bantamweight

1953

May 2—Georges Lafage, Nevers W 8
May 30—El Bilhia, Nevers W 8
Oct. 1—Stan Sobalak, Paris KO by 6
Oct. 31—Touibreguera, Oran KO 2

1954

Jan. 3—Piero Rollo, Iglesias KO by 6
Feb. 15—Roberto Spina, Rome L 6
Aug. 29—Aristide Pozzali, Brescia L 6
Dec. 20—Enrico Sisalla, Brindisi KO 4

1955

Feb. 25—Letterio Petilli, Pavia L 8
Mar. 24—Rino Stiaccini, Milan L 6
Apr. 16—Hilaire Gaviano, Milan W 6
Apr. 23—Ilario Tanelli, Milan L 8
May 15—Gaudenzio Garutti, Gallarate W 8
June 8—Enrico Sisella, Piombino KO 4
Aug. 20—Giuseppe D'Augusta, Messina D 8
Sept. 18—Giordano Campari, Pavia KO by 3

JEAN PINIARSKI

French Middleweight 15-1-2

Born, Paris, August 19, 1930. (9-0)

1953

Oct. 3—M. Belkacem, Montargis KO 5
Oct. 25—R. Ballon, Paris KO 1
Nov. 14—Serge Gassama, Montargis KO 6
Dec. 13—S. Mohamed, Paris W 8

1954

Feb. 13—Jean Poisson, Montargis W 8
Mar. 13—Michael Delaunay, Montargis KO 7
Apr. 10—Aime Lombard, Montargis KO 5
May 11—Edouard Kevorkian, Paris W 8
July 3—Michel Aubignat, Montargis KO 3
Nov. 13—Armin Cumberbatch, Montargis W 10

1955

Jan. 29—Mickey Laurent, Montargis D 10
Feb. 26—Jan Hagenaar, Montargis W 10
Apr. 5—Raymond Girbet, Paris KO 3
Apr. 23—Emile Delmine, Montargis KO 2
May 14—Tino Albanese, Chateauroux L 10
Sept. 24—Mickey Laurent, Montargis W 10
Oct. 29—Serge van Zandt, Montargis KO 7
Dec. 17—Stan Pasek, Montargis D 10

HAROLD PIPER

Australian Featherweight
(early record unavailable)

1952

Jan. 25—Kevin James, Wagga L 10
Apr. 18—Ron Varcoe, Melbourne L 10
Apr. 25—Harry Chapman, Wagga W 10
Aug. 16—Bullant Sims, Melbourne L 10

1953

Mar. 11—Vince Blake, Albury W 8
Apr. 17—Herb Pittman, Albury KO 5

1954

Jan. 22—Barry Hatcher, Melbourne L 8
Apr. 27—Peter Elston, Sydney W 10
May 10—Max Murphy, Sydney W 12
June 28—Bert O'Keefe, Sydney L 12
Oct. 5—Russell Sands, Sydney L 12
Oct. 15—Fred White, Melbourne L 12
Oct. 18—Young Manners, Sydney KO 4
Nov. 22—Ted McCoy, Sydney W 12
Dec. 12—Gordon Bell, Sydney W 12

1955

Feb. 28—Teddy McCoy, Sydney W 12
Mar. 28—Gordon Bell, Sydney L 8
May 12—Max Simpson, Leichhardt W 12
July 4—Teddy McCoy, Sydney W 10
Sept. 22—Johnny Wheeler, Prahran W 12
Oct. 20—Barry Hatcher, Collingwood L 12
Dec. 12—Max Simpson, Sydney W 12

ALTIDORO POLIDORI

Italian Featherweight Champion 32-8-6

Born, Grosseto, August 10, 1929. (10-3)

1949

Dec. 15—Furciniti, Grosseto W 6

1950

Jan. 9—Cacciatori, Grosseto KO 5
Feb. 15—Ciotola, Grosseto KO 5
Mar. 1—Bondavalli, Grosseto W 8
Mar. 30—Colombino, Sassari D 8
May 6—Baldi, Grosseto W 8
May 20—Permieri, Seregno D 8

June 3—Mario Lutti, Grosseto.....W 8
July 1—Dante Venturi, Grosseto.....KO 6
July 17—Fred Paul, Grosseto.....KO 5

1951

Jan. 31—Giovanni Sanna, Grosseto.....W 8
Feb. 28—Ernesto Formenti, Grosseto....D 10
Apr. 3—Alberto Diori, Rome.....D 8
Apr. 24—Felice Gallo, Piombino.....W 8
June 18—Arbace Pavan, Naples.....KO 6
July 28—Ernesto Formenti, Rome.....L 12
(Italian featherweight title)
Sept. 19—Francesco Sisalli, Firenze.....W 8
Dec. 20—Maurice Forni, Paris.....L 10

1952

Feb. 9—Marcel Gallon, Grosseto.....W 10
Mar. 15—Dominguez, Grosseto .....KO 7
May 17—Asgar Warburg, Grosseto.....W 10
July 3—Nicola Funari, Rome.....W 8
Oct. 2—Dante Venturi, Rome.....W 8

1953

17-2-4

Jan. 17—Nello Barbadoro, Grosseto.....W 12
(Italian featherweight title)
Mar. 28—Gavino Furesi, Sassari.....L 10
June 28—Francis Bonnardel, Grosseto...W 10
July 12—Alvaro Nuvoloni, Rome.....D 10
Sept. 5—Amleto Falcinelli, Rome.....W 8
Oct. 8—Gaetano Annaloro, Rome.....W 8
Nov. 18—Nello Barbadoro, Grosseto.....W 12
(Italian featherweight title)

22-3-5

1954

Feb. 1—Jean Sneyers, Liege.....L 10
Feb. 16—Billy Kelly, London.....KO by 2
May 2—Ray Famechon, Milan.....KO by 4
June 6—Andre Clabec, Grosseto.....KO 9
July 31—Aldo Pravisani, Grosseto.....W 12
(Italian featherweight title)
Sept. 20—Cherif Hamia, Paris.....L 8
Nov. 9—Willibald Koch, Grosseto.....W 10
Dec. 11—Jo Woussem, Milan.....W 8

26-7-5

1955

Jan. 12—Gavino Furesi, Cagliari.....W 12
(Italian featherweight title)
Feb. 13—Hans Schomig, Siena.....KO 5
Apr. 8—Amleto Falcinelli, Rieti.....D 8
Apr. 24—Cherif Hamia, Marseilles..KO by 9
July 17—Adelbert Simek, Grosseto.....KO 5
July 30—Aldo Pravisiani, Grosseto.....W 12
(Italian featherweight title)
Sept. 8—Mohamed Omari, Milan.....KO 8
Oct. 12—Mohamed Omari, Grosseto.....W 10

ROBERT POLLAZON

French Flyweight

9-0

Born, Toulouse, October 7, 1930.

(1-0)

1953

Mar. 17—Georges Baudet, Saintes.....W 6
Dec. 6—Henri Huge, Toulouse.....W 6

1954

Apr. 10—Maurice Sevelle, Limoges.....W 6
June 12—Brahim le Noir, Toulouse.....W 6

1955

Jan. 27—Said Galmi, Toulouse.....KO 5
Feb. 28—Andre Jasse, Toulouse.....W 10
May 17—Hilaire Gaviano, Toulouse.....W 10
June 30—Joseph Dionisio, Toulouse.....W 10
Oct. 27—Jose Ogazon, Toulouse.....W 10

KIT POMPEY

British Guianan Middleweight

Record in Europe:

1951

Mar. 17—Billy Dickson, Glasgow.....D 6
Mar. 29—Eric Billington, Liverpool.....W 8
Apr. 21—Ginger Roberts, Glasgow.....D 6
May 7—Ernie Bickers, W. Hartlepool...L 8
May 12—Tommy Armour, Belfast.....L 8
May 28—Darkey Sullivan, W. Hartlepool .....KO 5
June 16—Tom Johnston, Belfast.....L 8
July 26—Rex Bryan, Liverpool.....L 6
Aug. 2—Ronnie Doyle, Liverpool.....W 6
Aug. 23—Pat Ryan, Liverpool.....KO 1
Sept. 15—Tommy Armour, Belfast.....W 8
Oct. 26—Ray Dixon, Blackpool.....KO 7
Nov. 26—Billy Ambrose, London.....KO 1
Dec. 3—Bob Burniston, Northampton..W 8
Dec. 10—Dennis Rowley, Birmingham.KO 5

1952

Jan. 7—Rees Moore, London.....L 8
Feb. 19—Billy Ambrose, London.....L 8
Mar. 5—Danny Malloy, Glasgow.....LF 8
Apr. 4—Jackie Braddock, Manchester..L 8
Sept. 18—Peter Fallon, Liverpool.....L 10
Oct. 14—Jimmy Brogden, Oldham.....L 8

1953

Feb. 18—Eddie Ricketts, Liverpool.....L 6
Apr. 7—Jack Baker, London.....KO 1
Apr. 20—Jimmy Brogden, Manchester.KO 6
May 7—Martin Hansen, Copenhagen...L 8
June 1—Eddie Thomas, Newport.....L 10
July 21—Rocco King, Jersey.....W 8
Aug. 13—Wally Thom, Liverpool.....L 10
Oct. 19—Alf Danahar, Epsom.....KO 5
Nov. 9—Les Allen, Preston.....L 8

1954

Jan. 25—Vincent O'Kine, Nottingham....L 8
Feb. 15—Bep van Klaveren, Amsterdam.L 10
May 21—Leen Jansen, The Hague.....L 10
July 7—Terence Murphy, London.....L 8

1955

Oct. 24—George Roe, Preston.....KO 1
Dec. 16—Eddie Thomas, Manchester.....L 8

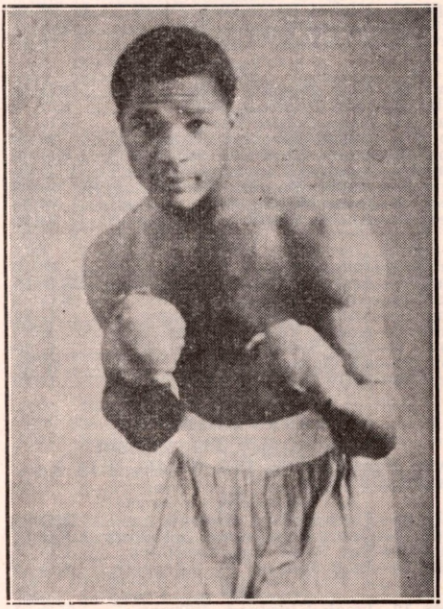

YOLANDE POMPEY, Trinidad

YOLANDE POMPEY

30-2-2

Trinidad B. W. I. Light Heavyweight

(21-0)

Born, Princeston, Trinidad, April 22, 1929.

1949

Mar. 21—Clair Redmond, Trinidad.....KO 5
Sept. 7—Alfred Gilkes, Trinidad.....W 6
Dec. 1—Raoul Ochoa, Trinidad.....W 6

1950

Apr. 3—Easy Boy Francis, Trinidad..WF 10
June 30—Gentle Daniel, Trinidad.....D 15
Oct. 2—Gentle Daniel, Trinidad.....W 15

1951

Mar. 16—Gentle Daniel, Trinidad.....KO 10
July 19—Sammy Wilde, Liverpool.....KO 5
July 24—Dave Williams, Selhurst.....KO 1
Aug. 8—Bert Sanders, Portsmouth....KO 6
Aug. 16—Bill Jackson, Liverpool.....KO 5
Sept. 13—Tony Lord, Liverpool.....KO 3
Sept. 24—Billy Wood, Leeds.....KO 2
Oct. 12—Bernardo Pacini, Manchester..W 10
Nov. 13—Dave Sands, London.....KO 7

1952

Feb. 12—Willi Schagen, London.....KO 10
Mar. 25—Erik Jensen, London.....KO 3

May 13—Giuliano Pancani, London____KO 3
June 10—Jimmy Slade, London_____D 10
Oct. 21—Mel Brown, London_____KO 5

1953

Mar. 17—Jimmy Slade, London_____W 10
Apr. 3—Isimeli Radrodro, Singapore__KO 3
May 18—Roland Guille, Birmingham___KO 2
Nov. 3—Ray Barnes, London_____KO 4
Dec. 8—Jimmy King, London_____KO 2

1954

Jan. 25—Bobby Dawson, Nottingham___L 10
Mar. 30—Ivano Fontana, London_____W 10
July 21—Moses Ward, Chicago_____L 10
Dec. 7—Wim Snoek, London_____KO 3

1955

Jan. 31—Bobby Dawson, Nottingham___KO 4
Mar. 8—Arthur Howard, London_____W 10
May 9—Ed Polly Smith, Leicester_____W 10
June 9—Ivano Fontana, Birmingham__KO 6
Oct. 18—Yvon Durelle, London_____KO 7

LOUIS PONCY

14-6

French Featherweight

Born, Paris, February 17, 1930.

(7-1)

1953

Sept. 27—Michel Berthollet, Paris_____W 6
Oct. 11—Ahmed Belarbi, Paris_____KO 7
Oct. 25—Salvatore Vangi, Paris_____W 10

1954

Jan. 16—Jean Bichot, Paris_____KO 6
Feb. 6—Jean Podevin, Paris_____KO 8
Mar. 17—Rene Collin, Paris_____KO 3
Apr. 15—Andre Meraint, Paris_____W 8
May 12—Andre Chretien, Paris_____KO 8
May 31—Jacques Legendre, Paris_____L 10
Oct. 22—Andre Younsi, Paris_____KO by 8
Dec. 7—Jesus Rubio, Paris_____W 10
Dec. 23—Andre Granet, Limoges_____W 10

1955

Feb. 10—Jacques Loit, Paris_____W 10
Mar. 10—Andre Pierson, Paris_____KO 10
Apr. 14—Andre Meraint, Paris_____KO 8
May 19—Andre Granet, Limoges_____L 10
June 2—Andre Younsi, Paris_____L 10
Nov. 3—Jean Sneyers, Paris_____L 10
Nov. 20—Ali Ouraou, Paris_____W 10
Dec. 26—Billy Kelly, Belfast_____L 10

EWART POTGIETER

South African Heavyweight

Born, December 28, 1932. Height, 7 ft. 2 in., Weight 318 lb.

1954

July 30—Fred McCoy, Durban_____KO 1
Sept. 19—George Strydom, Salisbury___KO 1
Oct. 1—Ray Sand, Johannesburg_____KO 1
Oct. 23—Jack Jensen, Pt. Elizabeth____KO 2

1955

Feb. 12—Izaak Kukuard, Jo'burg_____KO 1
Feb. 26—Buddy Walker, Paarl_____KO 2
Apr. 2—Ben Miller, Johannesburg_____KO 2
Sept. 13—Simon Templar, London_____KO 6
Oct. 18—Noel Reed, London_____KO 3
Nov. 15—James J. Parker, London_____D 10

FRED (NOSHER) POWELL

30-13-1

London (Walworth), England, Heavyweight

Born, August 15, 1928.

(11-9)

1949

Nov. 2—Vic Hall, Islington_____KO 3

1950

Feb. 15—Danny Chilton, Kent. Town__KO 1
Mar. 6—Danny Chilton, Walworth_____KO 1
Mar. 13—Vic Hall, Walworth_____W 4
Mar. 20—Ron Fitch, Walworth_____W 4
Apr. 5—Eric King, Kentish Town_____KO 1
Apr. 25—*Pat Gardner, Harringay_____KO 1
Apr. 25—*Billy Conn, Harringay_____W 3
Apr. 25—*Jack Hobbs, Harringay____KO by 1
Oct. 17—**Frank Walker, Harringay____W 3
Oct. 17—**Ray Edwards, Harringay_____W 3
Oct. 17—**Dennis Lockton, Harringay__W 3
Dec. 4—Jack Longford, Walworth_____KO 2

*All bouts same night.
**All bouts same night; won novice tournament.

1951

Jan. 16—Hugh O'Reilly, Streatham_____W 6
Jan. 23—Don Campbell, Albert Hall____KO 1
Feb. 20—Jim Moran, Streatham____KO by 5
Apr. 17—Albert Darvill, Streatham_____W 6
May 8—Johnny McLeavy, Albert Hall__L 6
Sept. 11—Ted Morgan, Wembley_____W 6
Oct. 16—Don Scott, Harringay_____KO by 1
Nov. 12—Jack McVicar, Walworth_____W 6
Nov. 27—Johnny McLeavy, Streatham_KO 4

1952

Jan. 15—Ted Morgan, Streatham_____W 6
Feb. 19—Dave Elmes, Streatham_____W 6
Apr. 1—Don Scott, Streatham____KO by 1
May 27—Morrie Bush, Streatham_____W 6
*June 10—Jack McVicar, White City_____W 3
*June 10—Harry Painter, White City____W 3
*June 10—Dave Elmes, White City_____L 3
Nov. 4—Morrie Bush, Albert Hall_____KO 3

*All bouts same night; runner-up in heavyweight tournament.

1953

Feb. 10—Ron Harman, Streatham_____KO 1
Feb. 24—George Nuttall, Albert Hall____W 8
Mar. 17—Jock McVicar, Earls Court__WF 2
Oct. 5—Johnny Williams, Leicester KO by 2
Nov. 10—Joe Bygraves, Earls Court_KO by 7
Dec. 8—Ron Harman, Harringay_____L 6

1954

Feb. 16—Joe Crickmar, Harringay_____W 6
Apr. 5—Terry O'Connor, Walworth____KO 5
Oct. 25—Joe Bygraves, Carmarthen_____L 8

1955

Feb. 8—Peter Bates, Harringay____KO by 4
Mar. 15—Eddie Hearn, Streatham___KO by 10
Sept. 13—Basil Kew, White City_____W 8
Oct. 4—Albert Finch, Streatham_____D 8
Nov. 1—Kitione Lave, Earls Court_KO by 1

ARISTIDE POZZALI

16-1

Italian Flyweight Champion

Born, Cremona, October 12, 1931.

(4-0)

Competed for Italy in 1952 Olympiad at Helsinki; eliminated in second series of flyweight class by A. Bulakov of Russia.

1954

Aug. 30—Cosimo Pezzuto, Brescia_____W 6
Sept. 17—Walter Gidoni, Piacenza_____W 6
Oct. 1—Rene Beolet, Milan_____W 4
Oct. 24—Giuseppe Lumbacca, Cremona_W 6
Nov. 5—Renato Denti, Milan_____LF 3
Nov. 13—Renato Denti, Cremona_____KO 3
Dec. 15—Roger Busata, Milan_____KO 5
Dec. 26—Manuel Rodriquez, Cremona___W 8

1955

Mar. 19—Raoul Bendjillali, Cremona___KO 3
Mar. 27—Pierre Gress, Cremona_____W 8
Mar. 30—Attia ben Aissa, Milan_____W 8
Apr. 22—Al Gerard, Cremona_____W 8
May 23—M. Rolland, Pavia_____W 8
July 13—Robert Mouginot, Cremona____W 10
Aug. 20—Pierce Gress, Salsomaggiore___W 8
Sept. 3—Carlo Ferrante, Brescia_____W 10
Nov. 13—Franco Lombardozzi, Cremona
KO 2
(vacant Italian flyweight title)

HILAIRE PRATESI

26-0-1

French Bantamweight Champion

Born, Marseilles, March 28, 1931.

(14-0)

1952

Oct. 20—Maurice Scheppens, Paris_____KO 3

1953

Feb. 23—Henri Pageot, Paris_____KO 2
Mar. 19—Lemaire, Paris_____W 6
Mar. 28—Eduoard Werner, Brussels_____W 6
Apr. 15—Michel Martin, Paris_____KO 5
Apr. 23—Marcel Cournut, Paris_____KO 8
May 17—Jacques Bihi, Marseilles_____KO 3
May 30—Salah Ouchecha, Marseilles____W 8
July 4—Jesus Rubio, Marseilles_____W 10
Oct. 8—Edmond Moletto, Paris_____KO 6
Nov. 6—Bernard Celestini, Paris_____KO 6
Nov. 21—Ali Graichi, Angers_____KO 2
Dec. 4—Marcel Mathieu, Paris_____KO 4
Dec. 12—Maxime Cochine, Angers_____W 10

1954

Jan. 2—Robert Meunier, Paris ..... W 8
Feb. 7—Jean Kidy, Marseilles ..... W 10
Mar. 4—Dante Bini, Paris ..... W 10
June 10—Jacques Louni, Evreux ..... KO 9
Sept. 20—Jean Kidy, Paris ..... W 8
Oct. 25—Mannie Kid Francis, Paris ..... W 10
Nov. 21—Teddy Peckham, Paris ..... W 8
Dec. 10—Antonio Diaz, Algiers ..... KO 7

1955

Jan. 26—Amleto Falcinelli, Marseilles .. W 10
Feb. 20—Emile Chemama, Marseilles .... D 10
Apr. 3—Andre Valignat, Marseilles .. KO 2
(French bantamweight title)
Apr. 24—Henk van der Zee, Marseilles . KO 3
June 27—Natie Brooks, Paris ..... KO 5
Aug. 18—Seriously injured in automobile accident near Marseilles.

ALDO PRAVISANI

43-6-3-1

Italian Featherweight

Born, Tolmino, October 23, 1930.

(17-0)

1950

July 3—Annibale Negro, Trieste ..... W 6
Nov. 11—Beclher, Berna ..... KO 5
Dec. 8—Teresio Cavagna, Trieste ..... W 6
Dec. 22—Giovanni Capobianchi, Trieste .. D 6

1951

3-0-1

Apr. 28—Giovanni Ceci, Trieste ..... KO 2
June 6—Enzo Piccinini, Rome ..... KO 6
Sept. 16—Ernesto Trimboli,
Novi Ligure ..... KO 3
Nov. 21—Giuseppe Arghenini, Milan ..... W 6
Dec. 19—Angelo Caimi, Bologna ..... KO 4
Dec. 26—Enrico Macale, Bologna ..... D 6

1952

8-0-2

Jan. 19—Felice Gallo, Trieste ..... W 8
Feb. 10—Giovanni Sanna, Trieste ..... KO 8
Mar. 26—Guido Ferracin, Milan ..... D 8
Apr. 30—Romolo Re, Bologna ..... KO 4
May 19—Gianni Capobianchi, Bologna .. W 8
July 1—Antonio Ladisi, Bologna ..... W 8
July 26—Willi Swoboda, Ancona ..... ND 3
Aug. 30—Adalbert Simek, Trieste ..... KO 2
Sept. 26—Antoine Ciolfi, Geneva ..... KO 3
Oct. 9—Giovanni Paini, Milan ..... W 8
Nov. 4—Gino Capobianchi, Bullono ..... W 8
Nov. 24—Enrico Macale, Bologna ..... W 8
Dec. 25—Heinz Klein, Bologna ..... W 8

1953

19-03-1

Jan. 9—Mohamed Chickaoui, Geneva ... L 10
Feb. 2—Ali Tergou, Bologna ..... W 8
Apr. 18—Giuseppe Arghenini, Ancona .. KO 3
June 5—Mario Posca, Milan ..... W 8
Aug. 29—Enzo Ganadu, Sassari ..... KO 4
Oct. 19—Karl Machart, Bologna ..... KO 7
Dec. 4—Hans Schomig, Munich ..... KO 1

1954

25-1-3-1

Feb. 18—Al Pierre, Milan ..... KO 2
Mar. 6—Mario Rosselini, Trieste ..... W 8
Mar. 17—Ray Lopez, Milan ..... W 8
May 13—Danuel Desmeules, Milan ..... W 8
July 31—Altidoro Polidori, Grosseto ..... L 12
(Italian featherweight title)
Sept. 13—Franco Giannini, Grosseto ..... KO 4
Sept. 21—Jacques Dumesnil, Marseilles .. W 10
Oct. 25—Cherif Hamia, Paris ..... L 10
Nov. 22—Jean Sneyers, Liege ..... L 10
Dec. 4—Jacques Loit, Trieste ..... W 8
Dec. 23—Mario Posca, Udine ..... W 8

1955

33-4-2-1

Feb. 9—Pierre Richaud, Milan ..... W 8
Mar. 3—Salvatore Vangi, Turin ..... W 8
Mar. 20—Francois Torrecilla, San Remo KO 4
Mar. 30—Marcel Barthel, Conegllano ..... W 8
Apr. 16—Benny Chocolate, Milan ..... W 10
Apr. 24—Ray Famechon, Marseilles ..... L 10
June 9—Jesus Rubio, Treviso ..... W 10
July 17—A. Michels, Grosseto ..... KO 2
July 30—Altidoro Polidori, Grosseto ..... L 12
(Italian featherweight title)
Sept. 15—Lucien Meraint, Bologna ..... W 8
Dec. 3—Georges Devos, Trieste ..... W 10

JACQUES PRIGENT

57-7-6

French Welterweight

Born, Gennevilliers (Seine), Sept. 26, 1927.

(24-2)

1949

Oct. 10—L. Ledoux, Paris ..... W 6
Nov. 3—Ed Saez, Paris ..... W 6
Nov. 8—Jean Kieny, Asnieres ..... W 6
Nov. 16—Ray Toussaint, Louviere ..... W 6
Dec. 6—Vray, Clichy ..... KO 6

1950

Jan. 10—R. Bobin, Asnieres ..... KO 2
Jan. 22—M. Hombrouck, Laon ..... KO 4
Feb. 7—C. Hazebrouck, Asnieres ..... KO 7
Mar. 7—M. Kamara, Asnieres ..... W 8
Apr. 25—G. Serra, Paris ..... W 8
May 2—S. Kovalowsky, Asnieres ..... KO 9
May 25—R. Astoin, Asnieres ..... W 10
June 6—R. Dabrowski, Paris ..... KO 4
Sept. 21—S. Coustermans, Paris ..... D 10
Oct. 3—M. Laine, Charenton ..... KO 2
Oct. 13—V. Andressi, Geneva ..... KO 6
Oct. 23—Andre Benatar, Paris ..... KO 2
Nov. 7—J. Rabaini, Clichy ..... W 10
Nov. 25—Roland Guibert, Paris ..... W 10
Dec. 14—B. Mokhfi, Paris ..... W 8
Dec. 22—M. Kamara, Paris ..... L 8

1951

19-1-1 19

Mar. 6—Robert Naze, Aznieres ..... W 10
Mar. 17—Edgard Delannoit, Liege ..... W 8
Apr. 30—Gaston Henriot, Paris ..... D 8
May 8—Kid le Noir, Asnieres ..... W 10
June 16—Roger Delabassee, Liege ..... W 8
June 29—Andre Scotto, Asnieres ..... KO 10
Sept. 20—Jacques Dehaye, Paris ..... W 10
Oct. 10—Jean Cielinski, Paris ..... W 6
Oct. 18—Paul Brugon, Paris ..... D 6
Oct. 30—Gerard Laurent, Asnieres ..... KO 3
Nov. 10—Ray Souply, Brussels ..... D 10

1952

27-1-4

Jan. 8—Morlay Kamara, Asnieres ..... W 10
Feb. 5—Frank Hermal, Asnieres ..... W 10
Feb. 14—Pierre Montane, Paris ..... KO 6
Mar. 5—Hoacine Khalfi, Asnieres ..... W 10
Mar. 31—Herbert Glaeser, Paris ..... W 10
May 11—Hans Hafner, Berlin ..... W 8
May 27—Maurice Maury, Asnieres ..... W 10
Oct. 7—Charles Colpin, Asnieres ..... KO 3
Nov. 4—Solly Cantor, London ..... KO 6
Nov. 25—Roberto Ruiz, Asneres ..... KO 4

1953

39-14

Jan. 12—Auguste Caulet, Paris ..... W 15
(French lightweight title)
Feb. 24—Sauveur Chiocca, Asniers ..... D 10
Mar. 13—Francis Bonnardel, Abijan ..... KO 10
(French lightweight title)
Apr. 5—Giuseppe DiJoanni, Marseilles . W 10
Apr. 20—Tommy McGovern, London ..... W 10
May 7—Jorgen Johansen, Copenhagen .. L 15
(European lightweight title)
June 2—Eugene Thomann, Asnieres ..... KO 5
Oct. 4—Jacques Herbillon, Rheims . KO by 9
(French lightweight title)
Nov. 10—Jean Ruellet, Asnieres ..... D 10
Dec. 8—Rene Lacaze, Asnieres ..... W 10

1954

43-3-6

Feb. 13—Bruno Marostegan, Paris ..... W 10
Mar. 2—Lew Lazar, London ..... L 8
Mar. 18—Gilbert Ussin, Asnieres ..... W 10
Apr. 13—Valde Fusaro, Asnieres ..... W 10
May 4—Andre Mauguin, Asnieres ..... KO 8
May 20—Jean Ruellet, Paris ..... L 10
Oct. 19—Vincent O'Kine, London ..... KO by 2
Nov. 16—Kid Eugene, Asnieres ..... KO 5
Dec. 7—Michel Masson, Asnieres ..... W 10

1955

49-6-6

Jan. 13—Michel Hermier, Paris ..... KO 7
Feb. 25—Giancarlo Garbelli, Milan ..... L 10
Mar. 8—Robert DiMayo, Asnieres ..... KO 4
Mar. 25—Mario Ciccarelli, St. Etienne ... W 10
May 10—Albert Muller, Asnieres ..... KO 7
June 7—Mohamed Messaoudi, Asnieres . W 10
Nov. 3—Benjamin Dambele, Abidjan ... KO 10
Dec. 1—Ben Buker II, Paris ..... KO 8
Dec. 13—Mohamed Messaoudi, Asnieres . W 10

ROGER PRIGENT

12-2-4

French Lightweight

Born, Gennevilliers (Seine), November 20, 1932.

(6-1)

1953

Oct. 11—Robin, Paris ..... D 6

1954

Jan. 31—Maurice Auzel, Paris ..... KO by 2
Apr. 13—Dauer, Asnieres ..... W 6
Apr. 25—Lachuer, Paris ..... D 6
May 4—Sevault, Asnieres ..... KO 3
May 20—Rondeaux, Paris ..... W 6

Sept. 26—Soujon, Paris ----------L 6
Oct. 10—Sardian, Paris ----------KO 5
Dec 7—Andre Surier, Asnieres --------W 8

1955

Jan. 2—Giuseppe Marotto, Marseilles-KO 7
Feb. 25—Claude Lapourielle, Asnieres---D 10
Mar. 8—Claude Richard, Asnieres-----KO 4
May 10—Andre Scotto, Asnieres--------KO 7
June 1—Robert Gillet, Paris----------W 8
June 7—Dellalou, Asnieres ----------KO 6
Oct. 11—Michel Boudier, Paris----------W 10
Nov. 8—Robert Gillet, Asnieres---------W 10
Nov. 26—Marcel Ranvial, Rosendael-----D 10

EDOUARD PTAK

31-2
(11-1)

French Lightweight

Born, Berlin, November 7 ,1930.

1952

Sept. 14—Ascensio, Biarritz ----------W 6
Oct. 1—J. Antifora, Bordeaux---------KO 4
Oct. 13—A. Gomis, Paris----------WF 5
Oct 31—Ascensio, Victoria ----------W 6
Dec. 6—F. Escaich, Biarritz----------W 6
Dec. 24—Rene Bolivia, Bordeaux--------W 8

1953

Mar. 3—D. Pique-Planas, Bordeaux-----W 8
Mar. 21—R. Barriere, Barbezieux--------W 6
Apr. 2—C. Hazebrouck, Bordeaux------W 8
Apr. 30—M. Scherens, Bordeaux--------KO 2
June 5—J. Brun, Limoges----------W 8
June 25—Kid le Noir, Bordeaux----------W 8
Aug. 13—J. Codoy, Biarritz----------W 8
Oct. 6—Berton, Bordeaux ----------KO 5
Nov. 9—Gerard Laurent, Paris----------W 8
Nov. 25—Juan Rofas, Bordeaux---------KO 6
Dec. 24—Rene Bolivia, Bordeaux--------W 10

1954

Jan. 17—Andre Paillard, Barlin--------KO 3
Feb. 27—Ray Souply, Bordeaux----------W 10
Mar. 27—Sylvain Therouse, Barlin------W 10
Apr. 30—Elis Ask, Bordeaux----------W 10
June 15—Francis Bonnardel, Bordeaux--W 10
Sept. 10—Giancarlo Garbelli, Milan-KO by 8
Oct. 24—Jean Archambault, Bruay----KO 6
Nov. 7—Robert DiMayo, Periguex-----KO 9
Dec. 12—Theo Nollet, Auchel----------KO 10

1955

Jan. 30—Louis Carrara, Auchel---------W 10
Mar. 2—Morlay Kamara, Bordeaux----W 10
Mar. 11—Charles Colpin, Perigueux ----KO 7
Apr. 17—Jim Mora, Auchel----------KO 6
June 15—Hoacine Khalfi, Bordeaux-------L 12
Oct. 14—Walter Lembgen, Perigueux----W 10
Nov. 11—Andre Clabec, Perigueux-----KO 7

ABE QUARTEY

West African Middleweight

Record in Europe:

1954

Mar. 1—Idris Williams, Bedworth-----KO 1
Mar. 30—Willie Armstrong, Edinburgh--W 8
Apr. 12—Gene Szczap, Gr. Yarmouth---KO 4
June 28—Willie Armstrong, W. Hartlepool L 8
Aug. 31—George Roe, Birmingham------KO 3
Sept. 13—Larry Parkes, Preston---------KO 1
Sept. 27—Eric Thompson, Birmingham-KO 3
Oct. 11—Ron Crookes, Preston ----------W 8
Oct. 25—Ralph Scott, Nottingham -------W 8
Nov. 9—Bobby Dawson, Birm'ham-KO by 3

1955

Jan. 6—Olle Bengtsson,
Gothenburg ----------KO by 1
Jan. 31—Ron Duncombe, Nottingham--KO 6
Mar. 14—Johnny Sullivan, Preston------L 8
May 31—Martin Hansen, London--------W 10
June 9—Billy Dean, Birmingham------KO 4
July 22—Peter Muller, Hamburg----KO by 2
Aug. 25—Billy Ellaway, Liverpool-------L 8
Nov. 28—Billy Ellaway, Nottingham------L 8
Dec. 13—George Roe, Birmingham------L 8
Dec. 30—Billy Ellaway, Blackpool--KO by 2

JIMMY QUINN

Scottish Flyweight Champion

Born, Kirkintilloch, May 4, 1928.

1951

June 15—Ogli Tettey, Glasgow----------W 6
Oct. 13—Jimmy Orr, Belfast----------W 8
Nov. 26—Sid Charles, Carlisle----------W 8

1952

Jan. 22—Sid Hiom, Edinburgh----------W 8
Jan. 28—Mickey Roche, Carlisle--------L 8
Feb. 18—Mickey Roche, Carlisle--------L 8
Mar. 4—Sid Charles, Edinburgh--------W 8
Mar. 10—Billy Baker, Manchester-------KO 2
Mar. 25—Johnny Summers, Edinburgh--L 8
Apr. 5—Jeff Oscroft, Glasgow----------W 8
Apr. 19—Andy McCulloch, Glasgow----KO 3
June 23—Colin Clitheroe, Carlisle--------W 8
Aug. 20—Jimmy Thompson, Glasgow----W 10
Oct. 15—Ogli Tettey, Paisley------KO by 6

1953

Jan. 28—Joe Cairney, Paisley----------W 12
(Scottish flyweight title)
Mar. 23—Mickey Roche, Newcastle------L 8
May 18—Colin Clitheroe, Carlisle--------L 8
June 17—Jimmy Thomson, Glasgow----KO 12
(Scottish flyweight title)
Aug. 26—Dai Dower, Porthcawl-----KO by 7

1954

Feb. 24—Jimmy Thomson, Glasgow-----KO 4
(Scottish flyweight title)
May 29—Eddie O'Connor, Belfast--------L 8
July 24—Paddy Hardy, Kilwinning------W 8
Sept. 3—Eric Marsden, Manchester------L 10
Dec. 7—Joe Cairney, Paisley ----------KO 4
(Scottish flyweight title)

1955

May 21—Jim Matthews, Belfast---------KO 7
July 22—Eddie O'Connor, Dublin--------W 8
Oct. 3—George Connors, London--------W 8

JOE QUINN

29-6-1
(19-4)

Northern Ireland Featherweight Champion

Born, Belfast, February 13, 1926.

1949

July 11—Jimmy Brown, Isle of Man------W 6
Aug. 27—Billy Moore, Glasgow----------KO 4
Sept. 24—Billy Walker, Glasgow----------W 6
Oct. 26—Harry Tate, Belfast----------LF 3
Nov. 26—Sammy Fisher, Belfast---------KO 1
Dec. 3—Billy Irvine, Belfast----------KO 2
Dec. 17—Harry Tate, Belfast----------D 8

1950

Mar. 2—Alf Gallagher, Leith----------L 6
Apr. 10—Tommy Madine, Belfast-------KO 4
Apr. 13—Vernon Sollas, Leith----------W 8
June 17—Roy Thomas, Belfast--------KO by 2
Sept. 30—Mickey Day, Belfast----------KO 4

1951

Mar. 3—Pete Harvey, Belfast----------KO 4
June 23—Charley Brown, Belfast--------KO 5
Sept. 8—Billy Taylor, Belfast--------KO by 5

1952

(Inactive)

1953

Sept. 29—Clifton Bradley,
Philadelphia ----------KO by 3

1954

Jan. 2—Wally Barkess, Belfast--------KO 2
Jan. 30—Johnny Skelley, Belfast-------KO 4
Feb. 13—John Kenny, Belfast----------W 8
Feb. 27—John Griffen, Belfast----------KO 3
Mar. 27—Andy Monaghan, Belfast-------W 8
Apr. 24—Gene Caffrey, Belfast---------KO 2
May 8—Jim Travers, Belfast----------KO 2
May 22—Doug Greenaway, Belfast-----KO 1
June 5—Chic Brogan, Belfast----------W 8
June 26—Roy Ball, Belfast----------KO 3
Aug. 7—Billy James, Belfast----------KO 3
Aug. 28—Mickey Roche, Belfast----------W 8
Oct. 16—Dennis Hallett, Belfast -------KO 2
Nov. 20—Eddie McCormick, Belfast ---KO 3
Dec. 18—Billy Smith, Belfast----------KO 7
(vacant N. Ireland feather title)

1955

Jan. 1—Johnny Skelly, Belfast---------KO 5
Jan. 29—Pat McCoy, Belfast----------W 8
Feb. 24—Chic Brogan, Liverpool--------W 8
Mar. 26—John McNally, Belfast---------W 12
(N. Ireland featherweight title)
Oct. 8—Hogan Bassey, Belfast-----KO by 1

LUCIANO RADDI

Italian Light-Heavyweight (6-1-1)

1955 (3-1)

Jan. 3—Angelo Delli Donne, Florence KO 1
Jan. 22—Vannes Benassi, Florence D 6
Mar. 9—Vannes Benassi, Florence W 6
Apr. 4—Gaetano Guerriero, Florence W 8
May 21—Jacques Lebegue, Florence KO 3
June 8—Artenio Calzavara, Florence W 8
Aug. 6—Widmer Milandri, Pistoia KO 4
Oct. 15—Cesare Bagnoli, Milan KO by 7

TEDDY RAINBOW

Australian Flyweight

1953

Aug. 22—Billy Street, Melbourne W 8
Oct. 2—Clive Lewis, Melbourne KO 3
Oct. 30—Paul Prido, Melbourne W 10

1954

Jan. 15—Johnny Gleeson, Melbourne L 12
Jan. 29—Johnny Gleeson, Melb'rne KO by 5
Mar. 5—Paul Prido, Melbourne W 12
Mar. 19—Ted Fitzgerald, Melbourne W 12
Dec. 20—Darcy Carr, Sydney L 8

1955

Jan. 29—Cecil Emmons, Broken Hill KO 11
Mar. 4—Taffy Hancock, Broken Hill KO 9
Mar. 26—Frank Bennett, Broken Hill W 12
June 2—Peter Elston, Leichhardt D 15
Dec. 15—Peter Elston, Broken Hill KO 14

HARRY RAMSDEN

20-3-2

Skegness, England, Featherweight

Born, Whitwell, Derby, Dec. 20, 1931. (3-1)

1951

Oct. 29—Dillon Smith, Walworth W 6
Nov. 12—Freddie Kemp, Walworth W 6
Nov. 26—Alf Gange, Walworth W 6

1952

Jan. 7—Harry James, Walworth KO 3
Jan. 28—Alf Gange, Walworth D 6
Feb. 11—Harry Warren, Walworth KO 5
Feb. 25—Roy Groome, Walworth W 6
Mar. 17—Peter Mahoney, Walworth D 6
Apr. 7—Freddie Cook, Walworth W 6
Apr. 29—Brian Goodwin, Streatham W 6
July 28—Brian Goodwin, Weston W 6
Sept. 15—Albert Sanderson, Weston W 6
Oct. 20—Gordon Sparrow, Walworth W 6
Nov. 17—Jackie Summerville, Walworth D 8

1953

Jan. 5—Eddie McCormick, Walworth W 8
Feb. 16—Tommy Higgins, Walworth W 8
Mar. 16—Billy Connolly, Walworth W 8
May 18—Jackie Turpin, Earls Court WF 7
July 8—Gene Caffrey, Portsmouth KO 6
Aug. 10—Jackie Turpin, Sneinton W 12
Oct. 26—Tommy Higgins, Nottingham W 8
Dec. 8—Johnny Cole, Harringay W 8

1954

Oct. 27—Hogan Bassey, Blackpool L 8

1955

Feb. 9—Alvaro Cerasini, Milan KO by 2
Mar. 25—Freddie Reardon, Camberwell L 8
Oct. 25—Freddie Hicks, Marylebone W 8

MARCEL RANVIAL

30-4-1

French Featherweight

Born, Rosendael, Dec. 24, 1929. (12-4)

1951

Oct. 7—A. Tirlemont, Rosendael W 6
Dec. 8—M. Laine, Rosendael W 6

1952

Feb. 3—R. Lamotte, Leffrinkhouche W 6
Feb. 16—A. Ines, Rosendael W 6
Mar. 15—A. Chretien, Rosendael W 6
May 10—R. Brousse, Rosendael W 8
Aug. 16—J. Cabot, Leffrinkhouche W 8
Oct. 11—J. Tirlemont, Rosendael KO 6
Oct. 18—Roelands, Bruges KO 6
Nov. 22—Julien Degryse, Rosendael W 10
Dec. 13—Roelands, Rosendael KO 7

1953

Jan. 10—Bernard Dodin, Rosendael KO 3
Feb. 7—D. Elbilia, Rosendael KO 8
Mar. 9—Marcel Auclair, Coudekerque KO 2
Apr. 11—J. Lemeunier, Rosendael KO by 1
May 9—Jules Chartier, Rosendael KO 1
June 6—J. Lemeunier, Rosendael W 10
Oct. 10—Tony Say, Dunkirk KO 2
Nov. 7—Jao Monteiro, Rosendael W 10
Nov. 28—Robert LeFeuvre, Paris KO 5
Dec. 12—Jacques Legendre, Rosendael WF 7

1954

Jan. 10—Georges Mousse, Rosendael W 10
Jan. 30—Joao Montiero, Paris KO 5
Feb. 14—Jean Archambaud, Dunkirk W 10
Apr. 10—Jacques Legendre, Rosendael WF 2
Apr. 19—Louis Cabo, Bruay KO 2
May 11—Jo Woussem, Rosendael W 10
June 12—Ray Famechon, Dunkirk KO by 9
Nov. 6—Francis Bonnardel, Dunkirk W 10
Dec. 11—Daniel Cobe, Rosendael W 10

1955

Feb. 5—Juan Alvarez, Rosendael KO 5
Mar. 12—Michel Clavel, Dunkirk W 10
Mar. 22—Hogan Bassey, London KO by 5
May 7—Sammy Bonnici, Dunkirk KO by 5
Nov. 26—Roger Prigent, Rosendael D 10

JOHNNY READ

13-2

Norwood, England, Middleweight (9-1)

1953

Oct. 20—Tommy Walker, Streatham KO 2
Oct. 26—Ken Mullins, Leyton KO 5
Nov. 30—Joe Odeyemi, Epsom KO 6

1954

Feb. 23—Ron Duncombe, Albert Hall W 6
Mar. 8—Rocco King, Wembley W 8
Nov. 2—Larry Parkes, Marylebone KO 2
Nov. 22—Wally Beckett, Epsom KO 6
Dec. 1—Jack J. Cofi, Marylebone KO 6

1955

Mar. 1—Jack Braddock, Walworth KO 5
Mar. 15—Ralph Scott, Streatham W 8
Mar. 28—Richard Armah, Epsom KO 1
May 12—Billy Ellaway, Liverpool WF 2
May 19—Billy Ellaway, Liverpool KO by 3
July 10—Lew Lazar, Streatham L 10
Nov. 21—Ron Duncombe, Epsom KO 5

FREDDIE REARDON

9-2-1

London (Downham), England, Featherweight
1953 A.B.A. featherweight champion

1953 (1-0)

Nov. 30—Bobby Dodoo, Epsom W 8

1954

Feb. 1—Dennis Hallett, Epsom W 8
Mar. 1—Laurie McShane, Camberwell W 8
Mar. 22—Malcolm Ames, Epsom W 8
Nov. 23—Mickey Roche, Walworth KO 3
Dec. 6—Glyn Evans, Wembley W 8

1955

Mar. 1—Tommy Higgins, Walworth W 8
Apr. 18—Teddy Peckham, Walworth W 8
Apr. 28—Harry Ramsden, Camberwell W 8
June 14—Charley Tucker, Streatham L 8
Aug. 28—Leif Wadling, Gothenburg L 8
Nov. 22—Charley Tucker, Walworth D 10

YOUNG REGAN

Australian Featherweight

1950

Jan. 28—Danny Powell, Melbourne KO 6
June 30—Clive Lewis, Melbourne W 6
Oct. 8—Harry Robinson, Melbourne W 8

1951

May 5—Leo Firpo, Melbourne L 8
Aug. 11—Les Brooks, Melbourne W 10

1952

Feb. 1—Barry Hatcher, Melbourne D 12
Feb. 22—Kev James, Melbourne W 12
Apr. 4—Barry Hatcher, Melbourne KO by 9
Aug. 25—Kev James, Sydney W 12

1953

Feb. 12—Kev James, Leichhardt KO 12
(vacant Australian bantam title)
Apr. 10—Panama Flash, Melbourne KO 9
May 1—Bobby Sinn, Brisbane KO by 11
(Australian bantam title)
July 3—Bobby Sinn, Brisbane KO by 10
(Australian bantam title)

Sept. 4—Barney Walker, Melbourne----W 12
Oct. 23—Ric Padernal, Melbourne-------W 12
Nov. 27—Trevor King, Melbourne--KO by 4

1954

Apr. 29—Alan Ritchie, Melbourne-------W 12
June 18—Sergio Milan, Melbourne--------L 12
July 16—Sergio Milan, Brisbane----KO by 7
Oct. 29—Young Layton, Brisbane---KO by 11
Nov. 27—Sandy Brown, Broken Hill -----L 12

1955

Aug. 26—Gordon Bell, Melbourne-------W 12
Nov. 3—Gordon Bell, Collingwood------L 12

JEAN RENARD

16-2

Belgian Bantamweight Champion

Born, Villers-le-Temple, July 12, 1932.

(3-1)

1953

Sept. 21—Bob Marcel, Roubaix----------L 8
Dec. 21—Andre Piens, Liege----------W 8

1954

Jan. 29—A. Vaillant, Liege----------W 8
Feb. 27—Serge Lamotte, Roubaix--------W 8
Mar. 15—Jesus Rubio, Liege----------W 8
Apr. 10—Jean Kidy, Liege----------W 10
Sept. 6—Willibald Koch, Liege---------KO 4
Oct. 18—Theo Medina, Liege ----------W 10
Nov. 22—Stan Sobolak, Liege----------W 8

1955

Jan. 31—Jean Kidy, Liege----------W 12
(Vacant Belgian bantam title)
Mar. 7—Jacques Lesseine, Liege-------KO 4
Mar. 28—Pierre Gress-Hyde, Liege-------W 10
Apr. 27—Pedro Paris, Brussels----------W 10
May 28—Andre Younsi, Liege----------W 10
Sept. 12—Dante Bini, Liege----------W 10
Oct. 24—Jose Martinez, Liege----------W 10
Nov. 14—Emile Chemama, Liege----KO by 3
Dec. 13—Jose Torrecella, Liege--------KO 1

MAX RESCH

22-0-1

German Middleweight

(18-0)

Born, Stuttgart, Sept. 18, 1932.

1953

Oct. 2—Eric Rehmut, Berlin---------KO 2
Oct. 17—Otto Hentrich, Berlin---------KO 3
Dec. 4—Herbert Obermeier, Berlin-----W 4

1954

Jan. 22—Henri Callaerts, Berlin---------W 4
Feb. 26—Angelo Idi, Stuttgart----------W 6
Mar. 12—Alfred Hackelberg, Hanover--KO 1
Apr. 4—Paul Chomuntowski, Dortmund ----------KO 4
June 10—Jean Mollekens, Berlin-------KO 2
Aug. 27—Willi Schagen, Berlin----------D 6
Sept. 12—Heinz Sanger, Dortmund------KO 6
Oct. 9—Carlo Mola, Frankfurt---------KO 2
Nov. 12—Paul Matti, Berlin ----------KO 1
Dec. 10—Carlo Mola, Berlin ----------KO 1
Dec. 26—Paul Van Damme, Berlin ----KO 2

1955

Jan. 21—Bautista Navarro, Hamburg--KO 2
Mar. 11—Kid Gamero, Hamburg---------KO 7
Mar. 25—Serge Leveque, Paris----------KO 1
May 21—Gino Menozzi, Berlin----------W 8
June 12—Baby Day, Dortmund----------KO 4
July 22—Ralph Scott, Hamburg---------KO 5
Sept. 4—Gino Campagna, Dortmund---KO 2
Sept. 16—Francesco Francis, Hamburg--KO 5
Nov. 6—Emile Delmine, Dortmund----KO 2

DICK RICHARDSON

12-1

Newport, England, Heavyweight

Born, June 1, 1934.

(11-0)

1955

Jan. 10—Sammy Clarke, Cardiff---------KO 1
Feb. 28—Sid Cain, Cardiff ----------KO 3
Mar. 15—Jim Cooper, London----------KO 2
Apr. 18—Denny Ball, Cardiff----------KO 3
Apr. 26—Morrie Bush, London----------KO 2
June 13—Hugh Ferns, Cardiff----------LF 5
July 10—Prosper Beck, Cardiff---------W 8
Aug. 29—Jean Serres, Cardiff----------KO 3
Sept. 13—Peter Bates, London----------KO 3
Sept. 26—Emile DeGreef, Carmarthen--KO 2
Oct. 18—Robert Eugene, London-------KO 4

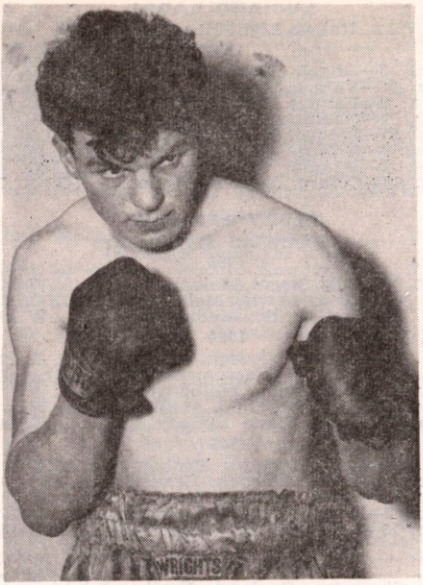

DICK RICHARDSON, England

Nov. 7—Bobby Warmbrunn, Abergavenny ----------KO 1
Dec. 6—Alain Cherville, London-------KO 2

PIERRE RICHAUD

15-4-1

French-Algerian Lightweight

Born, Oran, Dec. 9, 1927.

(7-2)

1952

Dec. 3—R. Lenoir, Bordeaux----------W 6
Dec. 24—L. Madani, Bordeaux----------KO 4

1953

Feb. 10—J. Guillard, Rochefort----------W 6
Mar. 3—R. Ferrer, Bordeaux----------KO 3
Apr. 2—A. Granet, Bordeaux----------KO 3
Apr. 30—R. Beolet, Bordeaux----------KO 5
June 25—Jacques Dumesnil, Bordeaux---D 8
Nov. 25—Andre Scotto, Bordeaux------KO 5
Dec. 24—Jacques Legendre, Bordeaux--W 10

1954

Feb. 27—Jo Woussem, Bordeaux---------W 10
Apr. 6—Lucien Meraint, Bordeaux------W 10
Apr. 30—Jacques Lesseine, Bordeaux--KO 5
June 1—Andre Younsi, Bordeaux-------W 10
Oct. 12—Sammy McCarthy, London-KO by 6

1955

Feb. 8—Aldo Pravisiani, Milan---------L 10
Apr. 10—Louis Cabo, Turcoing----------W 10
Apr. 30—Pedrito Aleu, Bordeaux-------KO 8
Oct. 7—Simon Perillat, Geneva----KO by 2
Nov. 17—Morlay Kamara, Bordeaux-----W 10
Dec. 6—Felix Chiocca, Bordeaux--------L 10

LORENZO ROCCI

16-3-2

Italian Light-Heavyweight

(14-3)

Born, Paola, May 4, 1928.

1954

Mar. 10—Yves Boglione, Milan----------KO 2
Mar. 24—Jean Rouch, Milan----------KO 4
Mar. 31—Mario Azzara, Milan----------KO 1
Apr. 16—Gunter Balzar, Milan----------W 6
Apr. 28—Morsli Sarahoui, Bologna-----KO 2
May 7—Jesus Ortuzar, Milan----------KO 8
May 20—Henri Chebault, Milan---------KO 1
June 5—Simon Ayankin, Milan----KO by 6
July 2—Jacques Lebegue, Milan---------W 8
Sept. 4—Andre Wyns, Milan----------KO 3
Sept. 24—Emile Godart, Milan----------KO 4
Oct. 15—Ray Schmit, Milan ----------D 8
Nov. 24—Brian Anders, Milan ---------KO 8
Dec. 23—Bruno Junkuhn, Milan---------KO 3

Sept. 4—Barney Walker, Melbourne----W 12
Oct. 23—Ric Padernal, Melbourne-------W 12
Nov. 27—Trevor King, Melbourne--KO by 4

1954

Apr. 29—Alan Ritchie, Melbourne-------W 12
June 18—Sergio Milan, Melbourne-------L 12
July 16—Sergio Milan, Brisbane----KO by 7
Oct. 29—Young Layton, Brisbane---KO by 11
Nov. 27—Sandy Brown, Broken Hill -----L 12

1955

Aug. 26—Gordon Bell, Melbourne-------W 12
Nov. 3—Gordon Bell, Collingwood------L 12

JEAN RENARD 16-2

Belgian Bantamweight Champion

Born, Villers-le-Temple, July 12, 1932. (3-1)

1953

Sept. 21—Bob Marcel, Roubaix----------L 8
Dec. 21—Andre Piens, Liege----------W 8

1954

Jan. 29—A. Vaillant, Liege----------W 8
Feb. 27—Serge Lamotte, Roubaix--------W 8
Mar. 15—Jesus Rubio, Liege----------W 8
Apr. 10—Jean Kidy, Liege----------W 10
Sept. 6—Willibald Koch, Liege---------KO 4
Oct. 18—Theo Medina, Liege ----------W 10
Nov. 22—Stan Sobolak, Liege----------W 8

1955

Jan. 31—Jean Kidy, Liege----------W 12
(Vacant Belgian bantam title)
Mar. 7—Jacques Lesseine, Liege-------KO 4
Mar. 28—Pierre Gress-Hyde, Liege-------W 10
Apr. 27—Pedro Paris, Brussels----------W 10
May 28—Andre Younsi, Liege----------W 10
Sept. 12—Dante Bini, Liege----------W 10
Oct. 24—Jose Martinez, Liege----------W 10
Nov. 14—Emile Chemama, Liege----KO by 3
Dec. 13—Jose Torrecella, Liege--------KO 1

MAX RESCH 22-0-1

German Middleweight (18-0)

Born, Stuttgart, Sept. 18, 1932.

1953

Oct. 2—Eric Rehmut, Berlin---------KO 2
Oct. 17—Otto Hentrich, Berlin---------KO 3
Dec. 4—Herbert Obermeier, Berlin-----W 4

1954

Jan. 22—Henri Callaerts, Berlin---------W 4
Feb. 26—Angelo Idi, Stuttgart----------W 6
Mar. 12—Alfred Hackelberg, Hanover--KO 1
Apr. 4—Paul Chomuntowski, Dortmund ----------KO 4
June 10—Jean Mollekens, Berlin-------KO 2
Aug. 27—Willi Schagen, Berlin----------D 6
Sept. 12—Heinz Sanger, Dortmund------KO 6
Oct. 9—Carlo Mola, Frankfurt---------KO 2
Nov. 12—Paul Matti, Berlin ----------KO 1
Dec. 10—Carlo Mola, Berlin ----------KO 1
Dec. 26—Paul Van Damme, Berlin ----KO 2

1955

Jan. 21—Bautista Navarro, Hamburg--KO 2
Mar. 11—Kid Gamero, Hamburg---------KO 7
Mar. 25—Serge Leveque, Paris----------KO 1
May 21—Gino Menozzi, Berlin----------W 8
June 12—Baby Day, Dortmund----------KO 4
July 22—Ralph Scott, Hamburg---------KO 5
Sept. 4—Gino Campagna, Dortmund---KO 2
Sept. 16—Francesco Francis, Hamburg--KO 5
Nov. 6—Emile Delmine, Dortmund----KO 2

DICK RICHARDSON 12-1

Newport, England, Heavyweight

Born, June 1, 1934. (11-0)

1955

Jan. 10—Sammy Clarke, Cardiff--------KO 1
Feb. 28—Sid Cain, Cardiff ----------KO 3
Mar. 15—Jim Cooper, London----------KO 2
Apr. 18—Denny Ball, Cardiff----------KO 3
Apr. 26—Morrie Bush, London----------KO 2
June 13—Hugh Ferns, Cardiff----------LF 5
July 10—Prosper Beck, Cardiff----------W 8
Aug. 29—Jean Serres, Cardiff----------KO 3
Sept. 13—Peter Bates, London----------KO 3
Sept. 26—Emile DeGreef, Carmarthen--KO 2
Oct. 18—Robert Eugene, London-------KO 4

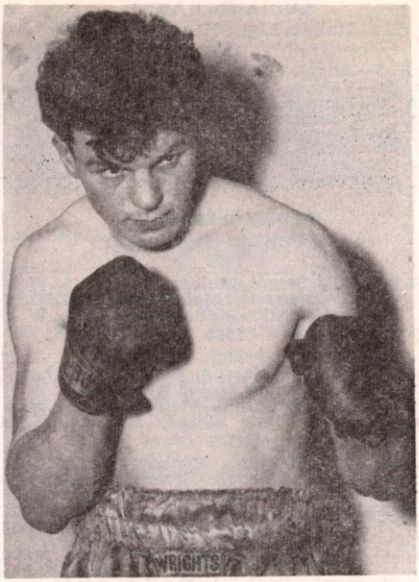

DICK RICHARDSON, England

Nov. 7—Bobby Warmbrunn, Abergavenny ----------KO 1
Dec. 6—Alain Cherville, London-------KO 2

PIERRE RICHAUD 15-4-1

French-Algerian Lightweight

Born, Oran, Dec. 9, 1927. (7-2)

1952

Dec. 3—R. Lenoir, Bordeaux----------W 6
Dec. 24—L. Madani, Bordeaux----------KO 4

1953

Feb. 10—J. Guillard, Rochefort----------W 6
Mar. 3—R. Ferrer, Bordeaux----------KO 3
Apr. 2—A. Granet, Bordeaux----------KO 3
Apr. 30—R. Beolet, Bordeaux----------KO 5
June 25—Jacques Dumesnil, Bordeaux---D 8
Nov. 25—Andre Scotto, Bordeaux------KO 5
Dec. 24—Jacques Legendre, Bordeaux--W 10

1954

Feb. 27—Jo Woussem, Bordeaux---------W 10
Apr. 6—Lucien Meraint, Bordeaux------W 10
Apr. 30—Jacques Lesseine, Bordeaux--KO 5
June 1—Andre Younsi, Bordeaux--------W 10
Oct. 12—Sammy McCarthy, London-KO by 6

1955

Feb. 8—Aldo Pravisiani, Milan---------L 10
Apr. 10—Louis Cabo, Turcoing----------W 10
Apr. 30—Pedrito Aleu, Bordeaux-------KO 8
Oct. 7—Simon Perillat, Geneva----KO by 2
Nov. 17—Morlay Kamara, Bordeaux-----W 10
Dec. 6—Felix Chiocca, Bordeaux--------L 10

LORENZO ROCCI 16-3-3

Italian Light-Heavyweight (14-3)

Born, Paola, May 4, 1928.

1954

Mar. 10—Yves Boglione, Milan----------KO 2
Mar. 24—Jean Rouch, Milan----------KO 4
Mar. 31—Mario Azzara, Milan----------KO 1
Apr. 16—Gunter Balzar, Milan----------W 6
Apr. 28—Morsli Sarahoui, Bologna-----KO 2
May 7—Jesus Ortuzar, Milan----------KO 8
May 20—Henri Chebault, Milan---------KO 1
June 5—Simon Ayankin, Milan----KO by 6
July 2—Jacques Lebegue, Milan--------W 8
Sept. 4—Andre Wyns, Milan----------KO 3
Sept. 24—Emile Godart, Milan----------KO 4
Oct. 15—Ray Schmit, Milan ----------D 8
Nov. 24—Brian Anders, Milan ---------KO 8
Dec. 23—Bruno Junkuhn, Milan---------KO 3

1955

Jan. 19—Karl Ameisbichler, Milan—KO by 3
Mar. 3—Hans Schwerzmann, Milan—KO 7
Mar. 16—DeMulder, Monza—KO 6
Apr. 7—Karl Ameisbichler, Milan—KO 5
May 5—Willy Schagen, Milan—KO 2
May 21—Ivano Fontana, Milan—KO by 12
Oct. 8—Gunter Huber, Milan—D 8

JIMMY (MICKEY) ROCHE

32-30-5

Chester, England, Bantamweight
(Originally of Dublin, Ireland)

(4-4)

1950

May 10—Henry Armstrong, Morecambe LF 4
May 13—Stan Herman, Glasgow—W 6
May 25—Bernard Marshall, Liverpool—KO by 1
June 2—Henry Armstrong, Morecambe—W 4
June 14—George Wilson, Sunderland—KO 4
July 3—Dick Ross, W. Hartlepool—W 4
July 31—Johnny Black, Preston—L 6
Aug. 18—Willie Thompson, Chester—L 8
Sept. 8—Dennis Nagle, Chester—W 6
Sept. 21—Hugh Riley, Dunoon—L 6
Nov. 2—Eddie Kay, Liverpool—KO 3
Nov. 8—Wilf Atherton, Oldham—W 6
Nov. 17—Wilf Atherton, Blackpool—L 4
Dec. 5—Dennis Nagle, Tarporley—W 6
Dec. 12—Ogli Tettey, Edinburgh—L 6
Dec. 22—Eddie Kay, Blackpool—L 4
Dec. 29—Sid Charles, Blackpool—W 6

1951

Jan. 13—Billy Barnes, Belfast—L 8
Jan. 26—Sid Charles, Blackpool—D 8
Feb. 6—Wilf Atherton, Tarporley—W 8
Feb. 17—Jackie Foster, Belfast—L 8
Mar. 6—Dennis Sale, Tarporley—D 8
Mar. 13—Joe Cairney, Edinburgh—L 6
Mar. 22—Eddie Kay, Liverpool—W 8
Apr. 3—Dennis Sale, Tarporley—W 8
Apr. 19—Eddie Kay, Liverpool—W 8
Apr. 30—Dennis Sale, Preston—W 8
June 21—Eddie Kay, Liverpool—L 6
July 3—Sid Charles, Morecambe—L 8
July 16—Dennis Reed, Bristol—L 6
Nov. 17—Jimmy Orr, Belfast—W 8
Dec. 21—Billy Gibson, Blackpool—W 8

1952

Jan. 11—Sid Charles, Redditch—W 8
Jan. 18—Sid Charles, Blackpool—W 8
Jan. 28—Jimmy Quinn, Carlisle—W 8
Feb. 18—Jimmy Quinn, Carlisle—W 8
Mar. 17—Johnny Black, Carlisle—L 8
May 19—Jimmy Thomson, Carlisle—L 8
May 29—Johnny Black, Liverpool—W 8
June 16—Mark Harrison, W. Hartlepool—W 6
July 7—Jimmy Thomson, W. Hartlepool—KO 1
July 17—Eric Marsden, W. Hartlepool—KO by 3
Aug. 11—Colin Clitheroe, Carlisle—D 8
Oct. 17—Johnny Black, Liverpool—L 8
Dec. 1—Joe Murphy, Newcastle—W 8

1953

Feb. 20—Colin Clitheroe, Blackpool—D 8
Feb. 26—Johnny Black, Liverpool—L 6
Mar. 23—Jimmy Quinn, Newcastle—W 8
May 27—Jimmy Thomson, Glasgow—W 8
June 1—Dai Dower, Newport—L 6
June 18—Dai Dower, Cardiff—L 6

1954

Jan. 29—Paul Dunne, Blackpool—KO 5
Feb. 5—Percy James, Blackpool—W 8
Mar. 19—Percy James, Blackpool—W 8
Apr. 1—Jimmy Zale, Liverpool—W 8
Apr. 29—Jimmy Zale, Liverpool—L 8
May 24—Billy Ashcroft, Carlisle—L 8
Aug. 28—Joe Quinn, Belfast—L 8
Sept. 9—Percy James, Liverpool—W 8
Nov. 4—Pat McCoy, Liverpool—L 6
Nov. 23—Freddie Reardon, London—KO by 3
Dec. 16—Ola Enoch, Liverpool—KO by 6

1955

Feb. 14—Jimmy Cardew, Epsom—L 8
Mar. 15—Colin Barber, Birmingham—W 8
Mar. 26—Jimmy Carson, Belfast—L 8
May 27—Jim Fisher, Dublin—D 8
Aug. 8—John Smillie, W. Hartlepool—L 8
Aug. 27—Drowned in River Dee, Chester.

PETER ROETEN

Australian Featherweight
(Early record unavailable)

1954

Jan. 29—Alan Martin, Brisbane—L 6
Mar. 5—Alan Martin, Brisbane—W 10
Apr. 9—Casey Conway, Brisbane—KO 10
May 14—Jimmy Shackleton, Brisbane—W 12
July 23—Bruce Cole, Brisbane—W 15
Aug. 27—Des Ashe, Brisbane—KO 8
Oct. 8—Johnny Wheeler, Brisbane—L 12

1955

Jan. 21—Col Douglas, Brisbane—KO 11
Feb. 11—Young Layton, Brisbane—KO 6
Mar. 11—Russell Sands, Brisbane—KO by 12
Nov. 11—Young Layton, Brisbane—KO by 12

PIERO ROLLO

24-1-2
(14-0)

~~23-1-2~~

Italian Bantamweight Champion
Born, Cagliari, February 9, 1927.

(13-0)

June 7 - Lettorio

1952 Petilli, Cagliari KO 6

Sept. 6—Gaudenzio Garutti, Cagliari—KO 6

1953

Feb. 11—San Sobolak, Milan—W 6
Feb. 28—Maurice Cournut, Cagliari—KO 7
Mar. 20—Gaudenzio Garutti, Milan—W 8
June 27—Luis Martinez, Barcelona—W 6
July 11—Bobby Ros, Barcelona—L 6
Aug. 1—Francisco Romaguera, Valencia—D 8
Dec. 4—Maurice Garcia, Milan—KO 4
Dec. 18—Enzo Colalongo, Cagliari—KO 4
Dec. 30—Cosimo Pezzuto, Iglesias—KO 6

1954

Feb. 11—Tino Cardinale, Cagliari—W 10
Feb. 25—Giovanni Musina, Rome—KO 2
Mar. 11—Amleto Falcinelli, Cagliari—W 10
Mar. 18—Ilario Tanelli, Rome—W 8
Apr. 15—Renato Denti, Rome—KO 5
May 7—Rene Boelet, Milan—D 6
Oct. 1—Jacques Colomb, Milan—W 8

1955

Jan. 12—David Gogotya, Cagliari—W 10
Feb. 9—Walter Schopp, Milan—KO 5
Mar. 20—Hilaire Gaviano, San Remo—KO 3
Apr. 7—Roberto Spina, Cagliari—W 12 (vacant Italian bantam title)
May 10—Juan Cadalzo, Casale Monf'o—KO 10
June 12—Willibald Koch, Bolzano—KO 5
Aug. 3—Renato Denti, Cuneo—KO 7
Oct. 1—Sulo Zeitola, Milan—KO 2
Dec. 26—Robert Meunier, Milan—W 8

TOMMY ROMULO

Filipino Lightweight

1949

—Speedy Gutierrez, Pikit—KO 3
—Star Jesse, Zamboanga—KO 7
—Fred Mutillo, Ormac City—KO 3

1950

Aug. 16—Little Ernesto, Capiz—W 10
Sept. 16—Lefty John, Tubod Lanao—KO 9
Dec. 8—Little Ernesto, Capiz—W 10

1951

Dec. 22—Smiling Recodo, Lanao—KO 6

1952

Mar. 16—Flash Elorde, Davao—D 10
Mar. 20—Kid Independence, Davao—L 8
Mar. 28—Young Patricio, Iligan City—W 10
May 29—Little Bataan, Ormac City—KO 9
July 4—Dommy Gavilla, Ormac City—KO 1

1953

Feb. 11—Fighting Moro, Zamboanga—KO 4
Mar. 7—Nai Chun Nai, Iligan City—KO 5
Mar. 23—Nestor Reyes, Manila—W 10
Mar. 31—Little Dundee, Dipolog—W 10
Apr. 25—Kid Independence, Davao City—KO by 2
May 21—Tenejeros Boy, Manila—KO 9
Sept. 20—Dommy Gaviola, Ormac City—W 10
Sept. 30—Benny Escobar, Manila—KO 5
Dec. 14—Star Matnog, Manila—W 10

1954

Mar. 3—Star Naven, Ozamiz City—KO 4
Mar. 24—Kid Independence, Iligan City KO 4
Apr. 24—Keijero Kazama, Manila—KO 9

June 5—Tommy Lerma, Manila.....KO 7
(Filipino lightweight title)
Aug. 18—Flash Elorde, Manila.....L 12
(Filipino lightweight title)

1955

Aug. 17—Leo Alonzo, Manila.....KO by 10
Nov. 12—Jet Bally, Manila.....W 10

BOBBY ROS

Spanish Featherweight
(Early record unavailable)

1953

July 11—Pietro Rollo, Barcelona.....W 6
Sept. 2—Jose Galiana, Barcelona.....D 10
Oct. 18—Jesus Aguerri, Barcelona.....W 8
Nov. 5—Al Young, Barcelona.....W 8
Nov. 19—Jose Galiana, Barcelona.....W 10
Dec. 18—Jean Bichot, Barcelona.....W 8

1954

Jan. 22—Luis Romero, Barcelona.....L 10
Mar. 3—Jacinto Santin, Barcelona.....D 8
Mar. 21—Jose Hernandez, Barcelona.....D 10
Apr. 21—Manolo Garcia, Barcelona.....L 8
July 31—Robert Tartari, Madrid.....W 8
Aug. 29—Theo Nollet, Madrid.....W 10
Sept. 11—Manolo Garcia, Madrid.....L 8
Nov. 4—Jose Hernandez, Barcelona.....L 12
(Spanish featherweight title)

1955

Jan. 19—Manolo Garcia, Barcelona.....L 8
Oct. 9—Ray Famechon, Lyon.....L 10
Nov. 9—Rudi Langer, Barcelona.....W 10
Dec. 2—Louis Carrara, Lyon.....L 10

MILTON ROSS

American Welterweight
(Early record unavailable)

1951

June 2—Peter Babia, Manila.....W 10
Aug. 21—Bonnie Espinosa Manila.....L 10
Sept. 19—Star Murillo, Manila.....D 10
Dec. 18—Speed Cabanela, Manila.....L 12

1952

Feb. 2—Speed Cabanela, Manila.....KO by 9
Mar. 22—Johnny Cinto, San Pablo.....W 10
May 17—Tommy Lerma, Manila.....W 12
July 3—Tony Aldeguer, Manila.....L 10
July 12—Star Bringuela, Makati.....D 10
Sept. 16—Tony Aldeguer, Tacloban.....L 10
Dec. 27—Tenejeros Boy, Makati.....L 10

1953

Jan. 31—Rocky Montano, Manila.....L 10
Mar. 31—Star Bringuela, Pasay.....W 10
May 16—Augustin Argote, Manila.....W 10
Sept. 30—Tommy Lerma, Manila.....KO by 3

1954

Mar. 4—Bert Hornby, Sydney.....L 12
Mar. 19—Mickey McDonald, Sydney.....KO 6
Apr. 16—Laurie Metcalfe, Parramatta.....W 12
Aug. 20—Star Gony, Manila.....L 12

1955

Feb. 19—Young Paulino, San Pablo.....W 10
June 15—Star Gony, Manila.....KO by 6
Oct. 1—Young Paulino, Lucena.....L 10

GINO ROSSI

11-13-7
(5-0)

Italian Middleweight
Born, Pordenone, October 28, 1925.

1952

June 7—Mario Salvoldi, Lodi.....L 8
Aug. 1—Giordano Faustini, Pordenone KO 3
Sept. 12—Cesar Lawnivzak, Geneva.....D 8
Nov. 5—Giuliano Bianchi, Pordenone.KO 5

1953

Jan. 23—Bruno Tripodi, Milan.....D 8
Jan. 31—Serge Barthelemy, Trieste.....D 10
Mar. 13—Amadeo Madella, Milan.....D 8
May 2—Widmer Milandri, Forli.....L 8
Aug. 1—Dante Madella, Venice.....D 8
Sept. 5—Dante Madella, Venice.....L 8
Oct. 17—Armand Coullebaut, Basle.....W 8

1954

Feb. 25—Aristide Dal Piaz, Rome.....L 6
Mar. 21—Herbert Escher, Wuppertal.....W 8
Apr. 12—Fernando Spallotta, Bologna.....W 8
May 8—Germinal Ballarin, Tunis.....L 10
June 3—Pat McAteer, Liverpool.....KO by 4
June 21—Leen Jansen, Rotterdam.....L 10
Aug. 10—Heinz Motzelt, Pordenone.....KO 4
Sept. 2—Billy Ellaway, Liverpool.....KO 5
Sept. 23—Pat McAteer, Liverpool.....L 8
Oct. 24—Claudio Buniva, Rome.....L 8
Nov. 9—Les Allen, Birmingham.....L 8
Nov. 27—Stan Pasek, Basle.....L 10

1955

Jan. 28—Theo Imbsweiler, Trieste.....KO 7
Feb. 9—Gino Campagna, Mestre.....D 8
Mar. 30—Serge Van Zandt, Con. Veneto.W 10
May 2—Georges Norel, Florence.....W 8
Oct. 4—Louis Trochon, Marseilles.....L 10
Dec. 3—Andre Drille, Granville.....D 10
Dec. 17—Angelo Idi, Trieste.....W 10
Dec. 26—Guido Mazzinghi, Bologna.....L 10

JO ROUDE

17-8

French Light-Heavyweight
Born, Lefresnoie (Savoie), Dec. 18, 1926.

(8-3)

1948

Dec. 6—Luis Sierra, Abignon.....W 8

1949

Feb. 12—Italo Palmarini, Genes.....LF 4
May 15—Riccardo Lonati, Terni.....KO 5
Oct. 9—Luis Sierra, Paris.....KO 3

1950

Jan. 16—Jean Dobiasch, Paris.....W 6
Sept. 8—Polo Aguirre, Lyon.....KO 2
Sept. 13—Andre Lefranc, Lyon.....KO 6

1951

Feb. 15—Bernardo Pacini, Lyon.....KO 7
Nov. 11—Jacques Hairabedian, Paris.....L 15
(French light-heavyweight title)

1952

Apr. 4—Jacques Hairabedian, Lyon.....W 10
June 28—Jacques Hairabedian, Valence.L 15
(French light-heavyweight title)

1953

Jan. 16—Gunter Sladky, Berlin.....W 8
Mar. 4—Al Daura, Lyons.....KO 1
Mar. 20—Willi Hoepner, Berlin.....KO by 4
Sept. 26—Emile Degreef, St. Nazaire.....W 10
Nov. 18—Don Ellis, Lyon.....W 10
Dec. 6—Charles Colin, St. Nazaire.KO by 11
(vacant French light-heavy title)

1954

May 2—Giovanni Alfonsetti, Rome.....W 8
June 21—Fernando Jannilli, Rome.....L 10
Sept. 24—Serge Barthelemy, Lyon.....W 10
Oct. 19—Johnny Barton, London.....KO 4
Dec. 2—Austin Jones, Lyon.....KO 7

1955

Jan. 23—Charles Colin, St. Nazaire.KO by 7
(French light-heavyweight title)
Nov. 10—Ramon Martinez, Villeurbanne.W 8
Dec. 16—Jacques Bro, Limoges.....LF 5

NEVILLE ROWE

Blackpool, England, Light-Heavyweight
(Originally of Australia)

1953

Nov. 9—Harry Greb, Preston.....KO 3
Dec. 11—Ken Burt, Blackpool.....W 4

1954

Jan. 26—Marshall Bell, Leith.....W 6
Feb. 15—Vince Kennedy, Preston.....W 4
Apr. 12—John Dauber, Preston.....KO 3
Nov. 18—Vince Kennedy, Liverpool.....W 6
Dec. 31—Vince Kennedy, Blackpool.....KO 4

1955

Jan. 6—Jim Lindley, Blackpool.....KO 5
Jan. 17—Jim Lindley, Doncaster.....L 6
Feb. 24—Colin Strauch, Liverpool.....KO 1
Mar. 4—Eddie Williams, Blackpool.....KO 4
Mar. 24—Eddie Williams, Liverpool.....KO 2
May 7—Brian Spence, Belfast.....KO 1
Aug. 4—Ron Crookes, Sheffield.....L 8
Aug. 20—Johnny Smith, Portsmouth.....KO 4
Sept. 26—Noel Trigg, Carmarthen.....L 8
Oct. 10—Peter Aldridge, Gr. Yarmouth.....L 8

KEN ROWLANDS

Welsh Light-Heavyweight Champion

Born, South Wales, July 3, 1927.

Began boxing 1948 and through 1952 engaged in 49 bouts; won 33, drew 2, lost 14.

1954

Feb. 1—Ken Millson, Gr. Yarmouth.....D 8
Apr. 26—Vic Phayer, Leicester.....KO 7
Nov. 8—Tony Lord, Leicester.....KO 5
Nov. 29—Ted Morgan, Watford.....WF 5

1955

Jan. 6—Gunnar Nilsson, Gothenburg..LF 6
Feb. 28—Ron Crookes, Leicester.....L 8
Mar. 15—Ron Crookes, Watford.....D 8
May 23—Al Allotey, Bournemouth.....L 8
Oct. 10—Terry Gooding, Cardiff.....KO 6
(Vacant Welsh light-heavy title)
Nov. 22—Tony Dove, Bournemouth..KO by 8

JACQUES ROYER-CRECY

39-16-1 (22-5)

French Light-Heavyweight

Born, Chateau-Thierry, February 26, 1928.

1948

Oct. 2—Marco Brito, Chateau-Thierry..KO 1
Oct. 21—M. Auclere, Paris.....KO 1
Nov. 6—R. Chatenet, Chateau-Thierry..KO 1
Dec. 5—D. Flevet, Chateau-Thierry.....KO 5
Dec. 13—M. Cleutat, Paris.....W 8

1949

Jan. 8—Victor Bonneau, Chateau-Thierry.....W 10
Feb. 5—Andre Poteau, Chateau-Thierry.....KO 1
Feb. 17—George Bodson, Sedan.....KO 2
Mar. 5—Marcel Garcia, Chateau-Thierry.....W 10
Apr. 9—Georges Schlitz, Luxemburg..KO 7
Apr. 16—Emile Godart, Chateau-Thierry.....KO 8
Apr. 27—Antonio Soldevilla, Barcelona..L 10
May 29—Henri Chebaut, Rheims.....KO 2
June 8—Gino Menozzi, Epernay.....KO 4
June 26—Jean Stock, Chaetau-Thierry...L 10
July 24—L. Simoniello, Ferte-Gauc.....KO 3

1950

Jan. 14—Jo Vincecnzi, Chateau-Thierry..W 10
Feb. 5—Eugene Leclerq, Soissons.....W 10
Mar. 11—Francois Lemmens, Chateau-Thierry.....KO 3
Mar. 12—Jan Hemment, Ch.-Thierry..KO 7
Mar. 30—Luc van Dam, Amsterdam..KO by 3
May 14—Lucien Caboche, Chi.-Thierry..W 10
June 18—Jean Stock, Rheims.....KO 8
(French middleweight title)
July 23—Kid Marcel, Chateau-Thierry...L 15
(French middleweight title)
Oct. 14—Jose Alamo, Ch-Thierry.....LF 3
Nov. 10—Widmer Milandri, Geneva.....W 10
Dec. 10—Lucien Caboche, Ch-Thierry...W 10
Dec. 30—Romano, Algiers.....KO 6

1951

Feb. 12—Jean Stock, Paris.....KO by 11
Mar. 10—Michele Marini, Ch-Thierry..KO 9
Apr. 19—Lucien Corenthin, Paris.....W 10
May 18—Jean-Jacques Invernizzi, Nancy.....W 10
July 29—Leon Nowiasz, Ch-Thierry.....KO 9
Aug. 9—Gilbert Stock, Monaco.....W 10
Nov. 4—Julio Neves, Toulouse.....KO 7

1952

Jan. 5—Kid Gamero, Ch-Thierry.....KO 5
Feb. 10—Jean Stock, Lille.....W 15
(French middleweight title)
Mar. 20—Albert Heyen, Mulhouse.....W 10
Apr. 21—Claude Milazzo, Paris.....KO by 7
May 2—Bobby Dawson, Lens.....L 10
June 7—Omar Kouidri, Algiers.....W 15
(French middleweight title)
Aug. 15—Hans Stretz, Berlin.....L 8
Nov. 11—Gordon Hazell, London.....L 10
Dec. 25—Gustav Scholz, Berlin.....KO by 4

1953

Feb. 21—Mickey Laurent, Chateauroux..D 15
(French middleweight title)
Mar. 28—Emile Delmine, Brussels.....L 10
June 20—Franco Festucci, Milan.....L 10
Oct. 21—Deprived of French middleweight title because of inactivity.

1954

Feb. 25—Tony Anthony, Johnstown, Pa.KO 8
Apr. 12—Willie Pastrano, New Orleans..L 10
May 14—Ralph Jones, New York.....W 10
May 31—Jackie LaBua, Brooklyn.....L 10
July 12—Floyd Patterson, New York KO by 7
Sept. 25—Ramon Martinez, Lyon.....KO 8
Oct. 9—Jan Hagenaar, Ch.-Thierry.....W 10
Nov. 14—Serge Barthelemy, Paris.....W 10

1955

Feb. 5—Bruno Junkuhn, Ch.-Thierry..KO 5

JEAN RUELLET

29-18-10-1 (9-0)

French Middleweight

Born, Clinchy (Seine), October 3, 1929.

1952

Jan. 1—E. Collet, Paris.....W 6
Jan. 27—A. Schmitt, Paris.....W 8
Mar. 5—R. Boisrame, Alencon.....W 8
Mar. 17—B. Naude, Paris.....W 4
Apr. 4—A. Caucino, Montreuil.....KO 6
Apr. 19—Louis Atta, Aulnoye.....L 10
May 3—A. Maugin, Montreuil.....KO 7
May 24—Miguel Guasch, Paris.....W 8
June 14—Gaetano DiLuccia, Paris.....KO 5
June 28—Adrien Mourguiart, Paris.....W 10
Sept. 6—Robert Astoin, Paris.....W 10
Sept. 27—M. Beaumais, Paris.....W 10
Oct. 9—Dia Omar, Paris.....KO 5
Oct. 16—Bouadjemi Mokhfi, Paris.....W 10
Nov. 1—Louis Atta, Paris.....KO 4
Nov. 15—Charles Dhery, Paris.....D 10

1953

Jan. 3—Ramon Dabrowski, Paris.....W 10
Jan. 28—Roger Baour, Paris.....L 10
Apr. 23—Paolo Melis, Paris.....KO 6
May 8—Maurice Maury, Montreuil.....W 10
May 26—Stan Pasek, Paris.....D 10
June 5—Roger Baour, Paris.....L 10
July 3—Bruno Marostegan, Paris.....D 10
Oct. 17—Serge Ceustermans, Rouen.....W 10
Nov. 10—Jacques Prigent, Asnieres.....D 10
Nov. 21—Paolo Melis, Caen.....L 10
Dec. 19—William Thieulin, Chantilly...KO 9

19-4-4

1954

Jan. 8—Chris Christensen, Copenhagen..L 10
Mar. 3—Robert Guivarch, Evreux.....L 10
Mar. 19—Idrissa Dione, Asnieres.....L 10
Apr. 22—Paolo Melis, Paris.....W 10
May 7—Simon DeWinter, Montreuil...KO 4
May 20—Jacques Prigent, Paris.....W 10
June 1—Lew Lazar, London.....L 10
July 13—Michel Hermier, Nevers.....D 10
July 31—Antonio Monzon, Madrid.....L 8
Sept. 10—Bachir Chereka, Montreuil.....W 10
Sept. 23—Jacques Herbillon, Paris.....L 10
Oct. 14—Jacques Dugenie, Paris.....L 10
Nov. 11—Bachir Cheraka, Paris.....W 10
Dec. 6—Franco Vescovi, Bologna.....D 10

24-11-6

1955

Jan. 10—Umberto Vernaglione, Bologna..W 8
Jan. 29—Mario Ciccarelli, Milan.....NC 1
Feb. 22—Umberto Vernaglione, Taranto..L 8
Mar. 7—Pierre Wouters, Liege.....W 10
Mar. 25—Gunter Hase, Berlin.....D 6
Apr. 7—Sauveur Chiocca, Paris.....L 10
Apr. 17—Elie Makridis, Evreux.....W 10
Apr. 30—Jacques Herbillon, Oran.....D 10
May 23—Kid Dussart, Liege.....L 10
June 5—Louis Mourros, Paris.....D 10
July 21—Mario Salvodi, Prato.....KO 6
Sept. 11—Ildrissa Dione, Vichy.....L 10
Sept. 22—Johnny Sullivan, Liverpool.....L 10
Oct. 27—Billy Ellaway, Liverpool.....W 8
Nov. 12—Andre Drille, Granville.....L 10
Nov. 24—Wally Thom, Liverpool.....L 10
Dec. 26—Franco Festucci, Milan.....D 10

JACKIE RYAN

Australian Lightweight

1947

Dec. 12—Frank Malt, Brisbane.....W 8

1948

Jan. 23—Jack Barclay, Brisbane.....D 8
Mar. 25—Jack Barclay, Brisbane.....L 12
June 4—Harry Sargent, Brisbane.....KO 10
Oct. 29—Lou Williams, Brisbane.....W 12
Dec. 3—Lou Williams, Brisbane.....WF 1

1949

Jan. 15—Arthur McKillop, Brisbane____KO 4
Feb. 18—Mickey Anlezark, Brisbane___KO 4
Mar. 11—Eric Macready, Brisbane_____KO 6
May 6—Mickey McDonald, Brisb'e_KO by 6
Nov. 11—Brian Brady, Brisbane_____LF 5
Dec. 2—Noel Coates, Brisbane _____KO 6

1950

Feb. 13—Brain Brady, Brisbane _____W 12
Mar. 17—Louis Dejsada, Brisbane _____KO 6
Mar. 31—Arthur McKillop, Brisbane ___W 15
June 2—Klong Phupinjo, Brisbane _____L 12
Aug. 4—Arthur McKillop, Brisbane____KO 7
Sept. 29—Dave Landers, Brisbane_____KO 7
Oct. 27—Mickey McDonald, Brisbane ____L 12

1951

Mar. 9—Brian Brady, Brisbane_____KO 4
Mar. 30—Sigi Tennebaum, Brisbane___KO 8
Apr. 27—Dave Landers, Brisbane_____KO 7
June 22—Little Paras, Brisbane_____L 12
July 6—Dave Landers, Brisbane_____KO 2

1952

Feb. 1—Gordon Meredith, Brisbane____L 12
Mar. 7—Dave Landers, Brisbane__KO by 5
June 13—Pat Ford, Brisbane_____KO by 7

1953

Feb. 6—Charley Dunn, Brisbane_____KO 6
Feb. 27—Dave Landers, Brisbane_____KO 8
Mar. 27—Dave Landers, Brisbane_____KO 6
May 8—Gordon Meredith, Brisbane___KO 9
June 12—Ray Fitton, Brisbane_____WF 8
July 24—Pat Ford, Melbourne_____KO by 10
(Australian lightweight title)
Aug. 28—Americo Agostini, Brisbane___L 12
Dec. 4—Frank Flannery, Melbourne____L 12

1954

May 21—Americo Agostini, Brisbane____L 12
July 16—Augustin Argote, Brisbane_____L 12
Aug. 3—Americo Agostini, Brisbane____D 12

1955

Jan. 17—Nick Visser, Sydney_____W 12
Feb. 18—Augustin Argote, Brisbane_____L 12
Mar. 25—Charley Dunn, Brisbane_____W 12
Apr. 22—Lahouri Godih, Brisbane_____L 12

HEINZ SACHS

15-15-10 ?

German Light-Heavyweight
(early record unavailable)

(7-5)?

1950

July 2—Ken Stribling, Berlin_____L 6
Oct. 8—Lloyd Marshall, Berlin_____L 6
Dec. 9—Richard Vogt, Essen _____KO 2
(German light-heavyweight title)

1-2

1951

Mar. 24—Richard Vogt, Krefeld_____D 12
(German light-heavyweight title)
Apr. 15—Renato Tontini, Berlin_____L 8
May 13—Hans Strelecki, Krefeld_____D 12
(German light-heavyweight title)
July 7—Willi Hoepner, Hamburg___KO by 3
(German light-heavyweight title)
Oct. 5—Eli Elandon, Dusseldorf_____W 8
Nov. 9—Jacques Honore, Dusseldorf__KO 6
Dec. 7—Don Ellis, Dusseldorf_____W 8

4-4-2

1952

Jan. 18—Franz Szuzina, Berlin_____L 6
Mar. 9—Stephane Olek, Dortmund_____D 8
Mar. 16—Don Ellis, Dusseldorf_____W 8
Apr. 30—Don Ellis, Kiel_____L 8
May 3—Otto Bastian, Krefeld_____W 8
July 20—Albert Heyen, Dortmund_____W 6
Aug. 3—Don Ellis, Essen_____L 8
Aug. 23—Willi Hoepner, Hamburg_____L 12
(German light-heavyweight title)
Nov. 19—Gunther Balzer, Kiel_____W 8

1953

8-8-3

Jan. 31—Rudi Oremek, Osnabrueck____KO 3
Mar. 6—Emile Degreef, Hamburg_____W 6
Apr. 11—Ray Schmit, Kiel_____D 8
May 9—Rudi Oremek, Munchen-
Gladbach _____KO 4
June 6—Don Ellis, Essen_____D 8
Aug. 2—Giovanni Alfonsetti, Dortmund_L 6
Aug. 23—Don Ellis, Lingen_____D 8
Sept. 12—Hans Baumann, Essen_____KO 1
Oct. 8—Johnny Barton, Hamburg_____KO 5
Oct. 18—Winnfried Henne, Krefeld_____D 8
Nov. 27—Wim Snoek, Amsterdam_____L 10
Dec. 27—Mathias Luyten, Wuppertal___KO 3

14-10-7

1954

May 21—Willi Hoepner, Kiel_____KO by 2
(German light-heavyweight title)
July 11—Wim Snoek, Dortmund____KO by 6
Dec. 19—Gunter Huber, Essen_____W 8

15-12-7

1955

Mar. 8—Ray Schmit, Luxembourg_____L 8
May 21—Charles Colin, St. Nazaire_KO by 5
June 12—Willi Besmanoff, Dortmund_____D 8
Aug. 14—Winnfried Henne, Essen_____D 8
Sept. 17—Franz Szuzina, Essen_____D 10
Oct. 7—Willi Besmanoff, Kiel_____KO by 6

BOSWELL ST. LOUIS

23-9-7

Trinidad, B. W. I., Lightweight
Born, Nov. 23, 1931.

(10-2)

1948

—Caleb Greaves, Trinidad_____W 6

1949

—Tiny Jules, Trinidad _____W 6
—Caleb Greaves, Trinidad_____W 6
July 29—Hector Constance, Trinidad____D 6
—Young Freddie, Trinidad_____W 10
Oct. 31—Kid Blyce, Trinidad_____KO 15

1950

Mar. 2—Dewan Singh, Triniad _____W 15
—Lawrence Assam, Trinidad_____L 10
—Al Brown, Trinidad_____W 10
—James Harper, Trinidad_____W 15

1951

Jan. —Al Browne, British Guiana____W 10
—Hugh Serville, Trinidad_____W 15
Mar. 1—Hector Constance, Trinidad____D 10
—Hugh Serville, Trinidad_____W 15
—Young Finnegan, Trinidad_____D 10
Sept. —Young Finnegan, Port of Spain_L 10
Dec. 1—Luis Gutierrez, Lima, Peru___KO 9

1952

Jan. 12—Mario Salinas, Lima, Peru_____L 10
Mar. 6—Hugh Serville, Trinidad_____D 10
Oct. 2—Yack Subero, Trinidad_____KO 3

1953

Apr. 30—Tony Allegro, Trinidad_____D 10
July 23—Lennox Downs, Trinidad_____KO 10

1954

June 2—Ernst Zetzmann, Dusseldorf____L 8
July 2—Alois Brand, Dusseldorf_____KO 3
Oct. 9—Sandy Manuel, Liverpool _____L 8
Nov. 2—Peter Waterman, London _____L 8
Nov. 15—Bernie Newcombe, London ____D 8
Dec. 13—Johnny Fish, London_____KO 3

1955

Jan. 14—Ken Regan, Blackpool_____W 8
Jan. 24—Jack Thornbury, London_____W 8
Feb. 15—Alf Danahar, London_____KO 5
Feb. 28—Roy Baird, Leicester_____W 8
Mar. 7—Paul King, London_____L 8
May 9—Kid Belfor, Amsterdam_____KO 4
June 14—Peter Waterman, London__KO by 5
July 19—Albert Carroll, London_____KO 3
Sept. 6—Kurt Ernest, London_____KO 4
Sept. 13—Duilio Loi, Milan_____KO by 4
Dec. 12—Ray Corbett, Birmingham_____D 8

MARIO SALVOLDI

9-13-3

Italian Middleweight
Born, Dudelange, November 24, 1929.
(Early record unavailable)

(2-2)

1953

Jan. 19—Jean Bonye, Milan_____W 8
Mar. 21—Manuel Quintana, Lausanne____W 8
Apr. 25—Tiberio Mitri, Civitavecchia____L 10
July 10—Carlo Mola, Milan_____LF 7
Oct. 29—Cesar Lawniczak, Milan_____L 8
Nov. 28—Claude Burger, Geneva_____D 10

1954

Jan. 11—Vannes Benassi, Bologna_____KO 7
Feb. 15—Alexandro D'Ottavio, Bologna__L 10
Feb. 24—Mario Faverzani, Milan_____W 8
Mar. 6—Jean Fabre, Grenoble_____KO 1
Mar. 9—Claudio Buniva, Rome_____W 6
Mar. 18—Aristide Dal Piaz, Rome_____L 8
July 1—Pat McAteer, Liverpool___KO by 6
Sept. 10—Aristide Dal Piaz, Milan_____L 8
Sept. 24—Stan Pasek, Milan_____D 8
Dec. 17—Ali Amrane, Grenoble_____W 10

1955

Jan. 6—Bruno Tripodi, San Remo------L 12
(Italian middleweight title)
Mar. 23—Gino Campagna, Milan---------L 8
May 15—Angelo Idi, Gallarate----------W 10
May 25—Stan Pasek, Turin----------D 8
July 21—Jean Ruellet, Prato--------KO by 6
Sept. 10—Orfeo Meneghini, Gonzaga-----W 10
Oct. 1—Andre Drille, Granville---------L 10
Oct. 25—Dante Madella, Monza----------L 10
Nov. 9—Alvaro Strina, Rome----------L 8

RIC SANCHEZ

Filipino Bantamweight
(Complete record unavailable)

1953

May 20—Baby Naven, Manila----------W 6
July 15—Viv Fuentes, Manila----------W 8

1954

Mar. 20—Agno Boy, Manila----------KO 6
May 29—Larry Angeles, Rizal----------W 10
June 26—Raytranco Boy, Rizal----------W 10
Aug. 27—Dommy Ursuwa, Rizal----------L 10

ALFIE SANDS

(Alfred Ritchie)
Australian Middleweight

Born Burnt Bridge, via Kempsey, N. S. W., Dec. 3, 1929.

Began boxing in 1945 and through 1951 engaged in 73 bouts; won 48 (34 by knockouts), drew 2, lost 23. For complete early records, see 1953 and 1954 Ring Record Books.

1952

Jan. 14—Jack Dempsey, Sydney-------KO 9
Jan. 19—Steve Brian, Newcastle-------KO 8
Jan. 29—Neville Britt, Sydney---------KO 3
Mar. 24—Bernie Hall, Sydney----------KO 11
May 2—Pran Mikus, Melbourne--------D 12
June 13—Pran Mikus, Melbourne---------L 12
July 12—George Kapeen, Newcastle----KO 11
Nov. 3—Bobby Greville, Sydney-------KO 10
Nov. 20—Harry Hayes, Leichhardt-------L 12
Dec. 5—Bill Montgomery, Brisbane----KO 5
Dec. 22—Carlo Marchini, Sydney-------KO 8

1953

Feb. 9—Al Bourke, Sydney----------W 12
Feb. 24—Jack McIvor, Newcastle------KO 3
Mar. 6—Bobby Greville, Melbourne----W 12
Apr. 17—Al Bourke, Melbourne----------L 15
(Australian middleweight title)
May 4—Carlo Marchini, Sydney------KO 9
May 14—Jackie Marr, Newcastle-------LF 7
June 15—Al Bourke, Sydney----------L 12
July 27—Don Johnson, Sydney---------KO 9
Sept. 14—Don Johnson, Sydney---------NC 5
Oct. 9—Kev Delaney, Brisbane--------KO 3
Oct. 31—Dave Clingan, Newcastle------KO 4
Nov. 6—Freddie Dawson
Newcastle ----------KO by 7
Nov. 23—Jack Smith, Tamworth--------KO 1
Dec. 3—Pat Kenny, Newcastle---------W 12

1954

Feb. 25—Harry Hayes, Leichhardt------KO 8
May 7—Cecil Meredith, Brisbane------KO 8
June 11—Pran Mikus, Brisbane----------L 12
Aug. 26—Laurie Metcalfe, Leichhardt----D 12
Sept. 30—Idrissa Dione, Sydney----------L 12
Nov. 11—Benny Salem, Leichhardt----KO 5
Nov. 16—Freddie Dawson,
Leichhardt ----------KO by 3
Dec. 6—Laurie Metcalfe, Perth---------W 12
Dec. 13—Marshall Clayton, Perth--------L 12

1955

Mar. 7—Joe Pompei, Sydney----------KO 11
Apr. 22—Fred Riddell, Adaminaby-----KO 4
May 2—Marshall Clayton, Perth-------D 12
July 8—Ricardo Marcos, Brisbane------L 12
Sept. 5—Billy McDonnell, Sydney-------L 12
Dec. 5—Joe Pompei, Perth----------D 12
Dec. 19—Pran Mikus, Perth----------L 12

RUSSELL SANDS

Australian Featherweight

1953

July 27—Herb Pittman, Sydney----------L 6
July 30—Ron Holland, Leichhardt--------L 6
Aug. 31—Jim Mansfield, Sydney---------W 4
Sept. 14—Herb Pittman, Sydney---------W 4
Oct. 19—Len Burns, Sydney----------D 4
Nov. 5—Young Manners, Newcastle----W 6
Nov. 13—Len Burns, Sydney----------L 4
Nov. 30—Jim Love, Sydney----------KO 2
Dec. 7—Johnny Gleeson, Sydney--------W 8
Dec. 21—Len Burns, Sydney----------W 6

1954

Feb. 25—Herb Pittman, Leichhardt------W 10
Apr. 5—Colin Clarke, Sydney------KO by 10
May 6—Ken Wenman, Leichhardt-----WF 12
June 3—Johnny Wheeler, Leichhardt----L 12
July 1—Ned Wilson, Leichhardt----KO by 8
Aug. 6—Young Layton, Brisbane---KO by 8
Oct. 5—Harold Piper, Sydney ----------W 12
Oct. 21—Jim O'Shea, Leichhardt--------W 12
Nov. 26—Johnny Wheeler, Brisbane------W 12
Dec. 10—Young Layton, Brisbane------KO 2
(vacant Australian featherweight title)
Dec. 29—Emil Bill Tinde, Manila---KO by 9

1955

Mar. 11—Peter Roeten, Brisbane---- --KO 12
Apr. 18—Johnny Charlton, Perth--------W 12
Apr. 25—Johnny Charlton, Perth--------W 15
(Australian featherweight title)
July 15—Sergio Milan, Brisbane----KO by 7
Nov. 25—Bobby Sinn, Brisbane------KO by 8
(Australian featherweight title)

NAI SANONG

Thai Bantamweight
(Complete record unavailable)

1955

Apr. 18—Don Razili, Singapore---------KO 1
Sept. 20—Little Cezar, Manila----------KO 2
Oct. 6—Little Cezar, Manila-------KO by 2

JIRO SAWADA

Orient Lightweight Champion
(Complete record unavailable)

1955

Aug. 25—Masashi Akiyama, Tokyo-----KO 4
(Orient lightweight title)

GUY SCHATT 14-3-1

French Flyweight Champion
Born, Rueil-Malmaison, October 23, 1931. (3-0)

1953

Nov. 28—Jacques Haltebourg, Rueil------W 6
Dec. 19—Claude Gauthier, Rueil--------KO 4

1954

Feb. 6—Jacques Tisserant, Paris-------W 6
Feb. 27—Jacques Haltebourg, Paris------W 6
Mar. 6—Maurice Sevelle, Rueil----------W 6
Mar. 13—Rene Perchey, Paris----------KO 3
Apr. 30—Mohamed Tarmoul, Chatou-----D 8
May 15—Roger Busata, Rueil----------L 6
Sept. 25—Maurice Hautois, Soissons------L 10
Nov. 7—Maurice Hautois, Rueil---------W 10
Nov. 14—Joseph Dionisio, Paris----------W 8
Dec. 16—Louis Brochard, Paris----------W 8

1955

Jan. 6—Maxime Cochin, Paris---------W 8
Feb. 8—Jake Tuli, London----------L 10
Mar. 10—Stan Sobolak, Paris----------KO 6
Apr. 21—Henri Schmid, Paris----------W 8
June 21—Andre Jasse, Paris----------W 10
Nov. 5—Robert Mouginot, Amiens------W 15
(French flyweight title)

KURT SCHIEGL 23-13-1

Austrian Heavyweight Champion (13-9)
Born, Vienna, January 24, 1925.

1946

Aug. 15—Alois Kofler, Linz----------KO 1
Aug. 16—Jo Weidin, Vienna--------KO by 8
Oct. 1—Jo Weidin, Vienna----------WF 4
Oct. 23—Espalargas, Vienna--------KO by 8

1947

Feb. 25—Veno Vavrin, Vienna------KO by 3
June 20—Richard Stark, Vienna--------KO 4
Sept. 5—Tanamar, Vienna----------KO 5

1948

June 1—Louis Choma, Vienna---------KO 5
July 23—Jan Klein, Amsterdam----KO by 2
Oct. 27—Piet Wilde, Brussels----------W 8

Nov. 17—Aaron Wilson, Brussels____KO by 3
Dec. 4—Paco Bueno, Brussels_____KO 3

1949

May 17—Jean Declerque, Vienna_____W 10
July 8—Hein Wiesner, Vienna_____L 12
(Austrian heavyweight title)
Aug. 19—Ben Abdallah, Vienna_____KO by 6
Oct. 7—Carl Nielsen, Copenhagen____KO 7
Oct. 25—Earl Walls, London_____KO by 1

1950

Apr. 4—Dorus Elten, Vienna_____W 8
Sept. 10—Heinz Titze, Berlin_____L 6
Oct. 8—Wilson Kohlbrecher, Bielefeld_D 10

1951

May 21—Steve McCall, Vienna_____W 10
Aug. 4—Hein Weisner, Vienna_____W 12
(Austrian heavyweight title)
Aug. 17—Heinz Titze, Vienna_____W 10
Sept. 23—Heinz Neuhaus, Berlin_____L 8

1952

May 10—Giorgio Milan, Vienna_____KO 2
June 6—Willi Fanzlau, Vienna_____W 10
July 4—Bobby Warmbrunn, Vienna___KO 6
Aug. 8—Heinz Seelisch, Vienna_____KO 5

1953

May 15—Werner Wiegand, Vienna_____W 10
June 19—Georges Rogiers, Vienna_____KO 4

1954

June 2—Robert Eugene, Vienna_____W 10
July 15—Virag, Vienna _____KO 4
Oct. 9—Heinz Neuhaus, Frankfurt_KO by 3
(European heavyweight title) 21-11-1

1955

Feb. 13—Ingemar Johansson,
Stockholm _____KO by 5
June 17—Bill Jacobson, Vienna_____KO 2
Nov. 26—Aldo Pellegrini, Milan_____KO 2
Dec. 17—Franco Cavicchi, Milan_____L 10

HENRI SCHMID

French Flyweight 10-3-5

Born, Pantin, October 20, 1931. (4-0)

1954

Feb. 7—Maurice Sevelle, Paris_____W 6
Feb. 26—Jean-Pierre Alliel, St. Ouen____W 6
Mar. 21—Gabriel Viel, Paris_____D 4
Apr. 3—Jacques Tisserant, Melun_____KO 6
May 30—Said Galmi, Paris_____KO 3
June 18—Benito Marcos, Lav.-Perrett__KO 2
Sept. 5—Bernard Jubert, Paris_____D 6
Oct. 1—Said Kecir, St. Ouen_____W 8
Oct. 31—Roland Roy, Somain_____D 8
Dec. 4—Roger Busata, Malakoff_____W 10
Dec. 21—Emile Depetris, Paris_____KO 4

1955

Jan. 29—Maxime Cochin, Angers_____W 10
Feb. 23—Pierre Cossemyns, Brussels_____L 10
Apr. 3—Roger Busata, Paris_____D 8
Apr. 21—Guy Schatt, Paris_____L 10
May 31—Moncef Fehri, Paris_____D 10
July 21—Mario D'Agata, Prato_____L 10
Oct. 9—Roger Busata, Paris_____WF 3

FOSSI (BROWNHAWK) SCHMIDT

Samoan Heavyweight 52-1

Born, Western Samoa, 1935. (52-1)

Early record: 35 bouts, 35 knockouts.

1954

—Taauso M'U, Samoa_____KO 2
—Fetuao, Samoa_____KO 1
—Lini, Samoa_____KO 2
—Lole, Samoa_____KO 3
—Viane, Samoa_____KO 1
—Enesi, Samoa_____KO 2
—Pili, Samoa_____KO 2
—Silipa, Samoa_____KO 2
—Filipo, Samoa_____KO 2
—Sefo, Samoa_____KO 1
—Sefo, Samoa_____KO 2
—Iefata, Samoa_____KO 4
Sept. 9—Jack Dempsey, Leichhardt____KO 2
Sept. 23—Harold Davis, Leichhardt_____KO 3
Oct. 7—Al McCoy, Leichhardt_____KO 1
Dec. 9—Ross Jenkins, Sydney_____KO by 3

1955

Jan. 24—Steve Zoronick, Perth_____KO 3
Feb. 8—Merv Cobb, Perth_____KO 8

RAY SCHMIT

19-13-4

Luxembourg Light Heavyweight (5-1)

1950

Oct. 15—Cardarelli, Differdange_____W 6
Oct. 29—Steinier, Luxembourg_____KO 3

1951

Jan. 13—Levens, Esch-Alzette_____W 6
Feb. 18—Arthur De Kegel, Luxembourg_W 6
Mar. 18—Pierre Dorffer, Luxembourg___W 6
June 3—Perini, Luxembourg_____KO 2
Sept. 22—Arthur Acha, Brussels_____L 10
Sept. 30—Snucky De Bruyn, Luxembourg D 8
Oct. 5—Winnfried Henne, Dusseldorf___L 8
Nov. 4—Hans Motzelt, Luxembourg____W 8
Dec. 2—Pierre Dorffer, Strasbourg____KO 6
Dec. 31—Leon Camberlin, Petange_____W 6

1952

Jan. 24—Willi Schagen, Amsterdam_____L 10
Feb. 10—Salvi, Wasserbillig_____W 6
Mar. 2—Arthur Acha, Luxembourg_____W 10
Mar. 31—Vital D'Host, Wavre_____D 10
Apr. 20—Winnfried Henne, Luxembourg_W 10
June 7—Victor D'Haes, Luxembourg____L 10
June 13—Henri Chebaut, Thonville_____L 10
Sept. 14—Willi Hoepner, Neumunster____L 8
Oct. 4—Bruno Junkuhn, Luxembourg_KO 4
Nov. 16—Charley Anglee, Luxembourg_WF 10

1953 14-6-2

Jan. 23—Willi Hoepner, Hamburg_____L 8
Apr. 11—Heinz Sachs, Kiel_____D 8
Aug. 29—Hans Stretz, Berlin_____L 8
Oct. 4—Jean Serres, Luxembourg_____L 12
(Luxembourg light-heavyweight title)
Dec. 4—Willi Besmanoff, Berlin_____L 8

1954

Jan. 30—Luigi Dominici, Luxembourg___W 8
Oct. 2—Frans Callaerts, Luxembourg_KO 6
Oct. 8—Charles Colin, Nantes_____L 10
Oct. 15—Lorenzo Rocci, Milan_____D 8
16-11-4

1955

Feb. 15—Randy Turpin, Birmingham__LF 8
Mar. 8—Heinz Sachs, Luxembourg_____W 8
May 21—Willi Hoepner, Kiel_____KO by 5
Nov. 10—Ben Tahar, Luxembourg_____W 8
Dec. 5—Alfons Kubes, Luxembourg___KO 4

NICO SCHOENMAKER

9-5 ?

Dutch Middleweight

(Complete record unavailable) (1-2)

1951

Dec. 11—Jean Julien, The Hague_____W 10

1952

Jan. 16—Harry Mino, The Hague_____W 10

1953

Jan. 9—Harry Bos, The Hague_____W 12
(vacant Dutch welterweight title)
Apr. 13—Lew Lazar, London_____L 8
May 18—Frits van Kempen,
Scheveningen _____W 12
(Dutch welterweight title)
June 3—Maurice Bombaert, Rotterdam_W 10

1954

Feb. 1—Herbert Escher, Rotterdam___KO 7
Mar. 21—Siegfried Burrow,
Wuppertal _____KO by 3
Mar. 29—Theo Imbswieler, The Hague___W 8
Apr. 26—Leen Jansen, Rotterdam___KO by 8
(vacant Dutch middleweight title)
Oct. 4—Amandus Spitzkopf, The Hague W 8
Nov. 15—Jimmy Lyggett, The Hague_____W 8

1955

Jan. 20—Bob Stevens, Ghent_____L 10
May 16—Leen Jansen, Scheveningen_____L 12
(Dutch middleweight title)

GUSTAV SCHOLZ

41-0-3

German Middleweight

Born, Berlin, April 12, 1930. (19-0)

1948–1949

Knockouts—Saalbach, 5; Horauf, 1.
Won—Eichler, Bernsee, Lobnitz, Wertke, Portner, Halte, Hintze, Glink.
Draw—Pregla.

1950

July 30—Armandus Spitzkopf, Berlin___W 8
Dec. 25—Gilbert Stock, Frankfurt_____W 8

1951

Apr. 15—Franco Fratalia, Berlin.....W 8
May 19—Walter Schneider, Berlin.....W 12
(German welterweight title)
Aug. 4—Janos Kroner, Munich.....KO 3
Aug. 17—Walter Schneider, Berlin.....W 12
(German welterweight title)
Sept. 1—Eduardo Lopez, San Sebastian.W 8

1952

Feb. 1—Ernst Walter, Stuttgart.....KO 2
Feb. 22—Kid Marcel, Berlin.....KO 6
Mar. 8—Lothar Escher, Giessen.....KO 2
Apr. 4—Horst Garz, Hamburg.....KO 1
Apr. 26—Titi Clavel, Berlin.....W 8
May 2—Karl Oechsle, Munich.....W 12
(German welterweight title)
June 7—Mathias Luyten, Cologne.....KO 2
June 15—Leo Starosch, Essen.....W 12
(German welterweight title)
Sept. 18—Chris Christensen, Copenhagen D 10
(Relinquished German welterweight title to enter middleweight class)
Nov. 22—Gus Degouve, Munich.....KO 7
Dec. 25—J. Royer-Crecy, Berlin.....KO 4

1953

Mar. 1—Chris Christensen, Berlin.....KO 10
July 5—Jose Navarro, Berlin.....KO 5
Aug. 29—Franz Szuzina, Berlin.....KO 10
Dec. 4—Baby Day, Berlin.....KO 3
Dec. 27—Victor D'Haes, Berlin .....KO 3

1954

Jan. 15—Al Allotey, Hamburg.....KO 2
Feb. 11—Wim Snoek, Berlin.....W 10
Mar. 26—Al Andrews, New York.....W 10
June 11—Emile Delmine, Berlin.....KO 4
July 11—Claude Milazzo, Dortmund.....D 10
Oct. 8—Willie Armstrong, Berlin.....KO 8
Dec. 10—Claude Milazzo, Berlin.....W 10

1955

Jan. 21—Alex Buxton, Hamburg.....W 10
Mar. 25—Ivano Fontana, Berlin.....KO 5
May 21—Tuzo Portuguez, Berlin.....W 10

AL SHARPE

37-15-2 (18-4)

Belfast, Ireland, Lightweight

1952

Feb. 13—Sam Thompson, Belfast.....W 4
Mar. 5—Bobby Booth, Belfast.....KO 1
Mar. 26—Ernie Long, Belfast.....W 6
Apr. 9—Tommy Cochrane, Belfast.....KO 3
Apr. 16—Sam Thompson, Belfast.....KO 2
May 10—Jackie McKenna, Belfast.....KO 5
June 14—Derek Smith, Belfast.....KO 5
Aug. 2—Peter Morrison, Belfast.....KO 7
Aug. 9—John Griffen, Belfast.....W 8
Nov. 8—Dick Ashcroft, Belfast.....W 8
Nov. 29—Johnny Delmore, Belfast..KO by 7

1953

Jan. 3—Jim McMillan, Belfast.....W 8
Jan. 17—Frankie Jackson, Belfast.....KO 7
Feb. 3—Johnny Hunt, London.....KO 5
Feb. 16—Arthur Carrington, London.....KO 4
Mar. 2—Laurie Davies, London.....W 6
Mar. 7—Jackie Keough, Belfast.....W 8
Apr. 11—Des Lennon, Belfast.....W 8
Apr. 25—Normal Wormall, Belfast..KO by 6
May 23—John Watson, Belfast.....KO 2
June 13—Paddy Dowdall, Belfast.....L 8
June 27—Colin Harrison, Belfast.....L 8
Aug. 22—Sandy Manuel, Belfast.....KO by 2
Oct. 26—Bill Sliney, London.....L 6
Nov. 2—Stan Webber, London.....L 6
Nov. 23—Ron Richardson, London.....L 6

1954

Jan. 4—Jimmy Newman, London..KO by 5
Jan. 9—Roy McGregor, Belfast.....W 8
Feb. 27—Roy McGregor, Belfast.....W 8
Mar. 13—Brian Jelley, Belfast.....W 8
Apr. 17—Jackie Colpitts, Belfast.....D 8
May 29—Peter Cardiff, Belfast.....KO 4
June 19—Allan Tanner, Belfast.....D 8
Sept. 4—Charley Fawcett, Belfast.....KO 5
Sept. 18—Bill Sliney, Belfast.....W 8
Sept. 30—Leo Molloy, Liverpool.....W 6
Oct. 9—Emrys Jones, Liverpool.....W 6
Dec. 4—Johnny Delmore, Belfast.....W 8
Dec. 9—Leo Molloy, Liverpool.....L 8
Dec. 25—Jim Hamilton, Belfast.....KO 6

1955

Jan. 8—Bobby Kilpatrick, Belfast.....KO 5
Jan. 29—Tex Williams, Belfast.....KO 6
Feb. 5—Andy Monahan, Belfast.....W 8
Feb. 26—Paddy Graham, Belfast.....L 10
Mar. 11—Allan Tanner, Blackpool.....L 8
Mar. 24—Jackie Butler, Liverpool.....L 8
Apr. 9—George Spence, Belfast.....W 8
May 27—Pat McCoy, Dublin.....L 8
June 25—Pat McCoy, Belfast.....KO 3
July 4—Johnny Miller, Newcastle.....L 8
Aug. 28—Reuben Carl, Belfast.....W 8
Nov. 12—Peter Cobblah, Belfast.....W 8
Dec. 3—Vic Glover, Belfast.....KO 5
Dec. 16—George Whelan, Manchester...KO 8

ALAN SILLETT

Acton, England, Bantamweight

1955

Jan. 11—George Connors, Wembly.....D 6
Mar. 21—George Connors, Wembley.....W 6
Apr. 5—Jack Tiller, West Ham....W-disq. 3
May 31—Cliff Giles, Wembley.....KO 3
June 14—Dave Robbins, Streatham.....KO 2
July 26—Ernie Savery, Birmingham.....KO 2
Sept. 19—Colin Barber, Birmingham.....W 8
Nov. 8—Jimmy Carson, Birmingham.....W 8

BOBBY SINN

27-8-3 (17-1)

Australian Featherweight Champion

1950

July 14—Ern Petersen, Brisbane.....W 4
July 25—Ern Petersen, Brisbane.....KO 3

1951

Jan. 30—Joe Scully, Brisbane.....W 8
Feb. 23—Ian Kileen, Brisbane.....W 12
Mar. 17—Ray Meek, Brisbane.....D 12
June 8—Mickey Roberts, Melbourne..KO 6
Aug. 10—Bruce Cole; Brisbane.....D 12
Sept. 28—Eddie Marks, Brisbane.....W 12
Nov. 30—Bruce Cole, Brisbane.....W 12

1952

Jan. 18—Ted Fitzgerald, Brisbane.....KO 3
Mar. 14—Ron Petersen, Brisbane.....KO 10
May 2—Kevin James, Brisbane.....KO by 8
June 20—Ron Petersen, Brisbane.....KO 10
July 18—Col Douglas, Brisbane.....L 15
Aug. 8—Col Douglas, Brisbane.....D 12
Oct. 17—Vince Blake, Brisbane.....KO 3
Dec. 19—Taffy Hancock, Brisbane.....W 12

1953

Jan. 23—Col Douglas, Brisbane.....KO 10
Mar. 6—Bullant Sims, Brisbane.....KO 4
May 1—Young Regan, Brisbane.....KO 11
(Australian bantam title)
May 29—Panama Flash, Brisbane.....KO 11
July 3—Young Regan, Brisbane.....KO 10
(Australian bantam title)
Aug. 21—Kid Dynamite, Brisbane.....KO 6
Oct. 16—Billy Richards, Brisbane.....KO 10
Nov. 27—Ric Padernal, Brisbane.....KO 5

1954

Mar. 29—Jimmy Carruthers, Sydney.....L 12
June 21—Gianni Zuddas, Sydney.....KO 7
July 19—Amleto Falcinelli, Sydney.....W 12
Aug. 13—Gianni Zuddas, Melbourne...KO 10
Sept. 20—Pierre Cossemyns, Sydney.....L 12
Oct. 29—Billy Peacock, Melbourne.....W 12
Nov 19—Mario D'Agata, Melbourns.....L 12

1955

Mar. 28—Peter Keenan, Sydney.....L 15
(vacant British Empire bantam title)
July 4—Andre Valignat, Sydney.....L 12
Aug. 5—Roberto Spina, Brisbane.....W 12
Sept. 30—Roberto Spina, Brisbane.....W 12
Nov. 25—Russell Sands, Brisbane.....KO 8
(Australian featherweight title)
Dec. 19—Kevin James, Sydney.....L 15
(Australian bantam title)

STAN SKINKISS

Manchester, England, Lightweight

Born, Bury, October 17, 1931. Began boxing in 1951 and through 1953 engaged in 37 bouts; won 21; drew 3; lost 13. Inactive in 1954 because of service in British Army. (For complete early record, see 1954 Ring Record Book).

1955

Feb. 3—Willie Lloyd, Liverpool.....L 8
Mar. 28—Johnny Mann, Newcastle.....D 8

May 2—Syd Greb, Newcastle W 8
June 6—Johnny Miller, Newcastle L 8
July 4—Paddy Graham, Newcastle W 8
Sept. 26—Gordon Goodman, Newcastle L 10
Oct. 3—Dave Charnley, Nottingham KO by 4

PADDY SLAVIN 21-23-1

Irish Heavyweight Champion

Born, County Tyrone, January 9, 1927. (14-8)

1947

Nov. 22—Chris Cole, Belfast KO 5
Dec. 20—Battling Igo, Belfast KO 4

1948

Jan. 10—Paddy Quirke, Belfast KO 1
Feb. 4—Tommy Smythe, Belfast KO 3
Feb. 21—Paddy Quirke, Belfast KO 1
Mar. 17—Alex Woods, Belfast W 8
July 27—Tom Reddington, Birmingham L 8
Sept. 19—Doug Mansfield, Belfast KO 2
Oct. 18—Frank Ronan, London KO 7
Nov. 8—Johnny Barton, London KO by 2
Dec. 25—Alex Woods, Belfast KO 2

1949

Mar. 1—Gerry McDermott, Belfast W 15
(Irish heavyweight title)
May 4—Lloyd Barnett, Belfast L 8
June 20—Johnny Williams, Birming. KO by 3
June 24—Amed Ben Abdallah, Belfast KO 4
Sept. 1—Don Mogard, Belfast L 8
Sept. 12—Dennis Powell, Swansea D 10

1950

Feb. 22—Dennis Powell, Belfast W 8
May 22—Willi Schagen, Carmarthen L 10
June 16—Piet Wilde, Belfast L 10
July 3—Mel Brown, Nottingham KO by 1
Nov. 7—Johnny McLeavy, London KO 4

1951

Mar. 26—Willi Schagen, Belfast KO 3
Apr. 30—Albert Finch, London L 10
Aug. 23—Ansell Adams, Liverpool W 10
Dec. 1—Garnett Denny, Belfast W 10

1952

Feb. 23—Ansell Adams, Belfast L 10
July 10—Dennis Powell, Liverpool L 8
Aug. 8—Lloyd Barnett, Dublin W 8
Sept. 10—Lou Strydom, Cardiff L 8
Oct. 14—Don Cockell, London KO by 2

1953

Feb. 27—Terry McDonald, Manchester L 8
Apr. 13—George Stern, Huddersfield KO 8
Apr. 28—Mark Hart, London KO by 1
Sept. 25—Frank Bell, Belfast KO 7
Dec. 14—Terry McDonald, Leeds L 8
Dec. 26—Frank Bell, Belfast KO by 2

1954

Feb. 11—Joe Bygraves, Liverpool L 8
Apr. 15—Joe Bygraves, Liverpool L 8
June 11—Simon Templar, Belfast L 8
Oct. 2—Joe Bygraves, Belfast L 8
Nov. 13—Jo Crickmar, Belfast W 8
Dec. 11—Sammy Mercier, Belfast KO 3

1955

Jan. 7—Peter Bates, Birmingham KO by 2
July 11—Brian London, W. Hartpool KO by 2

JOHN SMILLIE 8-0-1

Fauldhouse, Scotland, Bantamweight

(1954 British and Empire amateur champion)

1955 (4-0)

Mar. 17—Benny Vaun, Glasgow KO 1
Apr. 22—Ernie Savery, Leith W 6
May 10—Billy Gibson, Glasgow KO 3
June 2—Dave Robins, Glasgow W 6
June 30—Jimmy Brewer, Glasgow KO 5
July 18—Tommy Gillen, W. Hartlepool KO 2
Aug. 8—Mickey Roche, W. Hartlepool W 8
Sept. 6—Ron Johnson, London D 8
Nov. 21—Don Coshirel, Middlesbrough W 8

POLLY (EDDIE) SMITH 12-12-4

Bermuda Heavyweight (5-1)

(Early record unavailable)

1950

Jan. 28—John Thomas, Bermuda L 10
Oct. 7—John Thomas, Bermuda D 10

1951

Mar. 19—Jimmy Tendo, Providence L 6
Apr. 16—Mike Shannon, Boston W 6
May 5—Richie Williams, Brooklyn W 6
June 6—Claude Rolfe, Elizabeth KO 7
Aug. 3—Willie Leake, Long Beach KO 2
Dec. 1—Rocky Jones, Philadelphia W 8
Dec. 3—Herman Harris, Providence KO by 2

1952

Jan. 8—Willie Huff, Newark W 6
Jan. 22—Jimmy Walker, Newark D 8
Feb. 13—Maynard Jones, Philadelphia L 6
Apr. 15—Billy Gilliam, Newark L 8
May 10—Billy Grant, Bermuda KO 5
July 19—Willie Wilson, Westerly L 8
Nov. 22—Chubby Wright, Brooklyn D 8

1953

May 24—Ned Hicks, Bermuda KO 7
Oct. 3—Jimmy Walls, Bermuda L 10

1954

Mar. 29—Bob Isler, Bermuda W 10
Apr. 26—Uber Bacilieri, Leicester L 10
July 2—Dennis Powell, Manchester KO 5
Oct. 19—Joe Bygraves, London L 8
Nov. 4—Joe Bygraves, Liverpool W 8

1955

Jan. 27—Brian Anders, London W 10
Mar. 27—Willi Besmanoff, Dortmund D 8
May 9—Yolande Pompey, Leicester L 10
July 22—Will Besmanoff, Hamburg L 8
Sept. 19—Randy Turpin, Birmingham L 10

GERRY SMYTH

Belfast, Ireland, Lightweight

Began boxing 1945 and through 1952 engaged in 54 bouts; won 30, drew 3, lost 21. For complete early record see 1954 and 1955 Ring Record Books.

1952

Feb. 23—Mickey O'Neill, Belfast W 12
Aug. 30—Harry Warner, Belfast L 8
Sept. 6—Phil Mellish, Belfast L 8
Oct. 11—Santos Martins, Belfast D 8

1953

Jan. 24—Johnny Cross, Belfast L 8
June 6—Johnny Cross, Belfast L 8
June 27—Ricky McCullough, Belfast L 12
(N. Ireland lightweight title)
Aug. 8—Sandy Manuel, Belfast KO by 2
Sept. 25—Ricky McCullough, Belfast W 12
(N. Ireland lightweight title)
Nov. 28—John Watson, Belfast KO 3
Dec. 26—Jimmy O'Connell, Belfast W 8

1954

Apr. 7—Lahouari Godih, Glasgow KO by 3
July 17—Eddie Phillips, Belfast W 8

1955

Feb. 19—Dennis Yearby, Belfast KO 1
Mar. 5—Johnny Delmore, Belfast KO 6
Mar. 26—Paddy Graham, Belfast W 12
(N. Ireland lightweight title)
Apr. 16—Roy Alway, Belfast KO 4
May 7—Kurt Ernest, Belfast L 8

JEAN SNEYERS 53-8-4

Belgian Featherweight

Born, Mulhouse, Belgium, August 11, 1927. (17-4)

1948

Jan. 14—Andre Brenner, Brussels W 8
Mar. 20—P. Backelandt, Charleroi KO 2
May 23—P. Trullemans, Brussels W 10
June 2—G. Van den Bos, Brussels KO 7
Oct. 11—Andre Covex, Brussels KO 4
Oct. 27—Norman Tennant, Glasgow KO by 3

1949

Jan. 27—Theo Nolten, Brussels W 10
Feb. 24—E. Ferraro Brussels KO 5
Mar. 9—O. Belardinelli, Brussels W 10
Apr. 6—Jules Robaeys, Brussels KO 7
(Belgian flyweight title)
May 2—Norman Lewis, Abergavenny W 10
Sept. 30—Michel Verhamme, Gand W 10
Nov. 19—Maurice Sandeyron, Brussels W 10

1950

Feb. 8—Luis Fernandez, Brussels W 10
Mar. 7—Peter Keenan, London L 10
Apr. 3—Louis Sckena, Brussels W 10

July 21—Hans Schneider, Ostend.....KO 6
Sept. 19—Guy Josseau, Paris.....KO 3
Oct. 3—Otello Belardinelli, Antwerp..KO 8
Oct. 30—Terry Allen, Nottingham.....W 15
(European flyweight title)
Nov. 18—Honore Pratesi, Brussels.....KO 3
(European flyweight title)
Nov. 28—Tino Cardinale, Antwerp.....W 10
Dec.—Relinquished European flyweight title to compete as bantamweight.

1951

Jan. 24—Primo Rubio, Brussels.....W 10
Feb. 10—Antonio Castellanos, Brussels KO 6
Feb. 20—Armand Deianna, Antwerp..KO 8
Mar. 7—Theo Medina, Brussels.....KO 4
Apr. 5—Louis Skena, Paris.....W 10
Apr. 18—Caliostro Etter, Brussels.....W 10
June 16—Caliostro Etter, Liege.....W 10
Sept. 19—Emile Chemama, Brussels.....W 10
Oct. 23—Eddie Carson, London.....KO 8
Nov. 10—Dante Bini, Liege.....W 10
Dec. 5—M. Sandeyron, Brussels.....W 10

1952

Jan. 6—Sam Conforti, Charleroi.....KO 6
Feb. 9—Ray Famechon, Brussels.....D 10
Mar. 8—Dante Bini, Brussels.....W 10
Apr. 7—Nicola Funari, Liege.....W 10
May 21—Peter Keenan, Glasgow.....KO 5
(European bantam title)
June 21—Gaetano Annaloro, Antwerp
KO by 6
Sept. 15—Guido Ferracin, Liege.....W 10
Oct. 4—Gaetano Annaloro, Brussels....W 10
Nov. 3—Andre Benatar, Liege.....W 10
(Relinquished European bantam title to compete as featherweight)
Dec. 15—Maurice Forni, Liege.....W 10

1953

Jan. 17—Ray Famechon, Brussels.....L 10
Feb. 23—Robert Cohen, Paris.....L 10
Mar. 28—Robert Cohen, Brussels.....D 10
June 14—Ray Grassi, Marseilles.....D 10
July 4—Gaetano Annaloro, Marseilles..W 10
Oct. 17—Ray Famechon, Brussels.....W 15
(European featherweight title)
Nov. 9—Amleto Falcinelli, Liege.....W 10
Dec. 13—Morlay Kamara, Brussells ....W 10

1954

Feb. 1—Altidoro Polidori, Liege.....W 10
Feb. 16—Sammy McCarthy, London.....W 15
(European featherweight title)
Mar. 13—Jacques Dumesnil, Brussels....W 10
Apr. 29—Hogan Bassey, Liverpool.....L 10
June 10—Rudi Langer, Berlin.....KO 6
Sept. 20—Ray Famechon, Paris.....KO by 3
(European featherweight title)
Nov. 22—Aldo Pravisani, Liege.....W 10

1955

Mar. 7—Andre Younsi, Liege.....W 10
Apr. 27—Fred Galiana, Brussels.....KO by 5
July 3—Emile Chemama, Marseilles....D 10
Oct. 6—Andre Pierson, Paris.....KO 9
Oct. 24—Francis Bonnardel, Liege.....W 10
Nov. 3—Louis Poncy, Paris.....W 10
Nov. 29—Sammy McCarthy, London.....W 10

WIM SNOEK

25-7-1

Dutch Light-Heavyweight Champion

Born, Amsterdam, 1927.

(10-2)

1950

Oct. 2—Kees Graafland, Rotterdam...W 6
Nov. 27—Bob Francois, Rotterdam.....W 6
Nov. 30—Jacquemain, Armsterdam....KO 1

1951

Feb. 27—Loris Saccavini, The Hague..KO 2
Mar. 19—Roger, Amsterdam.....W 6
May 3—Gerrit Lefebre, Amsterdam..KO 2
May 17—L'Hotellerie, Amsterdam.....KO 2
June 10—Al Gerard, Antwerp.....L 4
Aug. 9—Albert Heyen, Amsterdam.....W 10
Oct. 1—Dick Langley, Rotterdam.....W 10
Oct. 9—Emile de Greef, Amsterdam...W 8

1952

Feb. 11—Lucien Corenthin, Rotterdam..W 10
Feb. 25—Charley Anglee, Amsterdam
KO by 9
Sept. 22—Smelders Dominique,
Rotterdam .....W 8
Dec. 27—Roland Guille, Beausoleil.....KO 8

1953

Jan. 16—Hans Schwartzmann,
Beausoleil .....KO 7
Feb. 18—Willi Schagen, Armsterdam....W 12
(Dutch light-heavyweight title)
Mar. 27—Eli Elandon, Amsterdam.....W 10
Apr. 29—Winnfried Henne, Amsterdam KO 5
May 18—Albert Finch, London.....W 10
Nov. 10—Brian Anders, London.....LF 6
Nov. 27—Heinz Sachs, Amsterdam.....W 10
Dec. 27—Hans Stretz, Berlin .....D 8

1954

Jan. 15—Paul Schirrmann, Hamburg..KO 1
Jan. 26—Alex Buxton, London.....W 10
Feb. 11—Gustav Scholz, Berlin.....L 10
Mar. 8—Willy Schagen, Amsterdam....W 12
(Dutch light-heavyweight title)
July 11—Heinz Sachs, Dortmund.....KO 6
Sept. 23—Gerhard Hecht, Hamburg.....L 15
(European light-heavyweight title)
Dec. 7—Yolande Pompey, London..KO by 3

1955

Mar. 11—Willi Besmanoff, Hamburg.....L 8
May 9—Serge Barthelemy,
Amsterdam .....KO 9
Sept. 12—Gunter Balzer, Amsterdam.....W 8

STAN SOBOLAK

15-11-7

French Flyweight

Born, St. Denis, August 8, 1929.

(9-3)

1952

Sept. 26—J. Bihi, St. Ouen.....W 6
Oct. 17—M. Sevelle, St. Ouen.....W 6
Nov. 14—S. Galmi, St. Denis.....KO 6
Dec. 6—C. Pezzuto, Paris.....D 6
Dec. 13—G. Lemaire, Dombasie.....D 6

1953

Jan. 31—R. Igoustad, Limoges.....KO 4
Feb. 11—Pietro Rollo, Milan.....L 6
Feb. 21—Y. Kawa, Paris.....W 6
Mar. 10—Badji, Orleans .....W 8
Mar. 24—J. Mermet, Paris.....KO 6
Apr. 14—Said Galmi, Paris.....KO 5
May 9—Salah Ouchecha, Paris.....W 8
June 6—Georges Lafage, Paris.....KO 5
June 12—Moncef Fehri, Paris.....D 8
Oct. 1—C. Pezzuto, Paris.....KO 6
Oct. 30—Moncef Fehri, Paris.....D 6
Nov. 8—Ben Aissa, Paris.....KO 7
Dec. 22—Jacques Louni, Paris.....KO 10

1954

Jan. 12—Theo Medina, Paris.....L 10
Apr. 30—Andre Valignat, Montr'ge..KO by 3
Nov. 22—Jean Renard, Liege.....L 8
Dec. 11—Jacques Dugre, Pav.-s-Bois..KO 9

1955

Jan. 8—Roland Roy, Paris.....L 10
Feb. 4—Bernard Jubert, St. Denis.....D 8
Feb. 24—Giancarlo Dugini, Florence.....L 8
Mar. 10—Guy Schatt, Paris.....KO by 5
Apr. 23—Bernard Jubert, Gagny.....D 10
May 17—Roger Busata, Paris.....D 8
June 12—Pierre DeSouza, Paris.....W 8
July 21—Cosimo Pezzuto, Prato.....L 8
Sept. 18—Robert Tartari, Paris.....L 8
Oct. 7—Jacques Colomb, Geneva.....L 10
Dec. 10—Alphonse Halimi, Paris....KO by 1

CHAMRERN SONGKITRAT

(Samroeng Simadi)

Thai (Siamese) Bantamweight

Born, Roieet, Thailand, October 20, 1928.

1951

Nov. 19—Tanny Campo, Bangkok.....D 10

1952

July 26—Larry Bataan, Manila.....L 12
Oct. 13—Speedy Cabanela, Bangkok.....W 12
(lightweight title of Orient)

1953

Mar. 1—Masahi Akiyama, Bangkok.....W 12
(lightweight title of Orient)
May 31—Vic Herman, Bangkok.....W 10
Oct. 13—Jimmy Pearce, Bangkok.....KO 1

1954

Jan. 19—Pappy Gault, Bangkok.....W 10
Mar. 29—Kevin James, Bangkok.....KO 6

May 2—Jimmy Carruthers, Bangkok____L 12
(World bantamweight title)
Sept. 19—Robert Cohen, Bangkok_____L 15
(vacant world bantamweight title)

1955

Mar. 9—Raton Macias, San Fran____KO by 11
Sept. 4—Danny Kid, Bangkok_____W 10
Oct. 16—Billy Peacock, Bangkok___KO by 9

RAY SOUPLY

22-14-8

Belgian Lightweight Champion

Born, Biesmes, April 20, 1928.

(2-5)

1950

Jan. 10—Harneveld, Antwerp _____W 8
Feb. 10—L. Atto, Maubeuge_____L 10
Mar. 15—Edgard De lannoit, Liege_____D 8
Apr. 4—Antonio Iturbe, Namur_____W 8
Apr. 26—Roger Guerard, Liege_____W 8
Oct. 10—E. Trefois, Charleroi_____W 8
Nov. 21—L. Bourlet, Charleroi_____W 10
Dec. 19—Roger Delabassee, Charleroi___W 10

1951

Jan. 25—Young Cyclone, Verviers_____W 10
Feb. 6—Gerard Laurent, Amiens_____W 10
Feb. 20—Manu Maurelle, Charleroi_____W 10
Mar. 15—Jan Nicolaas, Verviers_____D 10
Apr. 17—Jan Nicolaas, Charelet_____W 8
Aug. 25—Hermann Koerber, Ostend_____W 10
Oct. 2—Andre Benatar, Chatlet_____W 10
Oct. 23—Roger Delabassee, Charleroi___W 10
Nov. 10—Jacques Prigent, Brussels_____D 10
Nov. 27—J. Bouhier, Charleroi_____KO 6

14-1-3

1952

Jan. 8—Francis Bonnardel, Charleroi__D 10
Jan. 22—Robert DiMayo, Charleroi_____W 10
Apr. 6—Morlay Kamara, Namur_____D 10
Oct. 21—Jacques Dehaye, Charleroi_____W 10
Dec. 15—Serge Ceustermans, Liege_____W 8

17-1-5

1953

Feb. 7—Louis Carrara, Brussels____KO by 1
Oct. 27—Sylvain Therouse, Charleroi____W 10
Nov. 17—Rene Bolivia, Charleroi_____W 10

1954

19-2-5

Jan. 30—Jo Janssens, Brussels_____L 12
(vacant Belgian lightweight title)
Feb. 19—Giancarlo Garbelli, Milan_____L 10
Feb. 27—Edouard Ptak, Bordeaux_____L 10
Mar. 13—Elis Ask, Brussels_____KO 8
May 10—Felice Gallo, Marcinelle_____D 8
July 12—Seraphin Ferrer, Hen.-Leit. KO by 3
Oct. 12—Jean Santanbein, Charleroi_____L 8
Nov. 22—Jean Paternotte, Liege_____D 8

1955

20-7-7

Jan. 25—Georges Devos, Charleroi_____W 8
Feb. 12—Jacques Herbillon, Rheims_KO by 4
June 25—Manolo Garcia, Madrid_____L 8
July 3—Georges DeVos, Marcinelle_____W 12
(vacant Belgian lightweight title
Sept. 11—Seraphin Ferrer, Vichy____KO by 5
Sept. 20—Louis van Hoeck, Charleroi____D 10
Oct. 17—Juan Alvarez, Cuesmes_____L 10
Oct. 29—Felix Chiocca, Paris_____L 10
Nov. 7—Piet van Klaveren, Rot'dam____L 10
Nov. 17—Manolo Garcia, Brussels___KO by 6

ROBERTO SPINA

19-6-1

Italian Bantamweight

(6-1)

Born, Rome, March 16, 1932.

1953

Mar. 28—Gianni Musina, Sassari_____KO 5
May 9—Antonio Minissale, Rome_____KO 2
May 23—Benito Fattori, Rome_____W 6
June 27—Gianni Capobianchi, Rome_____W 6
July 4—Teresio Cavagna, Rome_____KO 4
Sept. 5—Ilario Tanelli, Rome_____W 6
Sept. 20—Moncef Fehri, Rome_____W 6

1954

Jan. 21—Gavino Cau, Rome_____W 6
Jan. 27—Gaudenzio Carutti, Milan_____W 6
Feb. 15—Cosimo Pezzuto, Rome_____W 6
Feb. 25—Gianni Zuddas, Rome_____D 8
Mar. 9—Renato Denti, Rome_____KO 2
Mar. 25—Andre Valignat, Rome_____L 8
May 31—Rene Boelet, Bologna_____KO 6
June 21—Salah Ouchecha, Rome_____W 8
July 28—Pierre Cossemyns, Rome___KO by 5
Sept. 23—Stan Sobolak, Rome_____KO 5
Dec. 13—Willibald Koch, Rome_____W 8
Dec. 27—Robert Meunier, Bologna_____W 8

1955

Jan. 19—Bernard Celestini, Milan_____W 8
Mar. 6—Serge Gazard, Florence_____W 10
Apr. 7—Piero Rollo, Cagliari_____L 12
(vacant Italian bantam title)
June 20—Peter Keenan, Sydney_____W 12
Aug. 5—Bobby Sinn, Brisbane_____L 12
Sept. 30—Bobby Sinn, Brisbane_____L 12
Oct. 17—Kevin James, Sydney_____L 12

LEO STAROSCH

54-30-18

Austrian Light-Heavyweight and Middleweight Champion

Born, Essen, July 12, 1922. Started boxing professionally 1946, and through 1949 engaged in 32 bouts; knockouts 13; won 5; drew 7; lost 6; knocked out by 1.

18-7-7

(29-2)

1950

Jan. 20—Herchen, Berlin _____W 8
Mar. 12—Oechsle, Berlin _____D 8
Apr. 7—Chomutowski, Dortmund _____KO 7
May 28—Schmitz, Berlin _____D 10
July 2—Stonewall Jackson, Berlin_____W 10
Aug. 5—Rudi Pepper, Dortmund_____D 8
Aug. 20—Handtke, Berlin _____D 8
Oct. 15—Jimmy Liggett, Dortmund_____W 6
Dec. 1—Harry Brandscheit, Dusseldorf _____KO 3

23-7-11

1951

Jan. 4—Billy Zaduk, Munich_____W 8
Feb. 10—Hans Schmitz, Dusseldorf____KO 1
Mar. 24—Van Bernum, Krefeld_____W 6
Apr. 6—Franz Szuzina, Dusseldorf_____W 8
May 4—Carl Schmidt, Munich_____D 8
May 9—Ettore Santella, Vienna_____KO 7
May 13—Tommy Bell, Krefeld_____KO 8
June 17—Hans Schmitz, Essen_____W 8
June 20—Tommy Bell, Dusseldorf_____W 6
July 22—Peter Muller, Essen_____L 12
(German middleweight title)
Aug. 11—Burl Charity, Cologne_____D 8
Sept. 1—Hein Wiesner, Vienna_____W 10
Oct. 14—Charley Anglee, Dortmund_____L 8
Dec. 1—Snucky de Bruin, Essen_____D 8
Dec. 26—Heinz Streicher, Duisberg____KO 6

33-9-14

1952

Feb. 1—Horst Kemena, Essen_____W 6
Feb. 16—Paul Chomuntowski, Dortmund W 6
Apr. 6—Fritz Gahrmeister, Dortmund__W 8
May 3—Kurt Jagals, Krefeld_____KO 1
May 9—Jean Invernizzi, Hamburg_____W 8
June 15—Gustav Scholz, Essen_____L 12
(German welterweight title)
July 6—Paul Chomuntowski, Oberhausen _____KO 3
Aug. 3—Charley Anglee, Essen_____L 8
Aug. 23—Armandus Spitzkopf, Hamburg W 6
Sept. 6—Don Ellis, Oberhausen_____D 8
Oct. 4—Fritz Schwering, Krefeld_____W 8
Nov. 19—Werner Handke, Kiel_____L 12
(vacant German welterweight title)
Oct. 31—Siegfried Formella, Cologne___KO 4

42-12-15

1953

Jan. 16—Chris Christensen, Copenhagen _____LF 9
Jan. 31—Fritz Schwering, Osnabrueck_KO 1
Apr. 24—Helmut Werfel, Essen_____KO 6
June 5—Al Mobley, Vienna_____D 10
June 21—Otto Hentrich, Bremen _____KO 3
July 11—Hans Baumann, Solingen_____W 6
Aug. 29—Hans Baumann, Essen_____D 8
Sept. 18—Jimmy King, Geneva_____L 10
Oct. 4—Gilbert Lavoine, Lille_____L 10
Dec. 5—Alois DeWulf, Bruges_____L 10
Dec. 27—Hans Schmitz, Wuppertal_____KO 3

47-16-17

1954

Feb. 15—Johnny Sullivan, Preston_____L 8
Mar. 1—Tiberio Mitri, Bologna_____L 10
May 27—Don Ellis, Essen_____D 8
June 18—Alfons Kubes, Vienna_____KO 5
(vacant Austrian middleweight title
July 17—Herbert Escher, Essen_____W 8
July 26—Les Allen, Bedworth_____L 8
Aug. 5—Pat McAteer, Liverpool_____L 8
Aug. 20—Karl Ameisbichler, Vienna_____W 12
(Austrian light-heavyweight title)

Sept. 11—Karl Ameisbichler, Vienna.....W 12
(Austrian light-heavyweight title)
Oct. 9—Hans Stretz, Frankfurt.....L 8
Dec. 19—Karl-Heinz Bucher, Essen.....L 8

1955 57-22-18

Jan. 20—Billy Ellaway, Liverpool.....L 8
Feb. 13—Olle Bengtsson, Stockholm.....L 8
Mar. 16—Harry Bos, Amsterdam.....LF 7
May 29—Harry Mino, Essen.....KO 6
July 6—Serge Barthelemy, Vienna.....W 10
Aug. 9—Aristide Dal Piaz, Naples.....L 8
Sept. 12—Kid Dussart, Liege.....L 10
Sept. 17—Karl Ameisbichler, Vienna.....KO 8
(Austrian light-heavyweight title)
Oct. 17—Leen Jansen, Rotterdam...KO by 7
Dec. 5—Andre Wyns, Luxembourg.....L 6
Dec. 26—Mario Faverzani, Milan.....L 10

HANS STRETZ 59-7-8

German Middleweight Champion

Born, Erlangen, January 19, 1928. Started boxing professionally 1948, and through 1949 engaged in 22 bouts; knockouts, 15; won, 4; drew, 3.

1950

Jan. 14—Robert Lumma, Berlin.....KO 5
Feb. 10—Helmuth Thurau, Berlin.....KO 2
Feb. 27—Michele Marini, Berlin.....W 8
Apr. 4—Gerhard Hecht, Berlin.....D 8
June 4—Ken Stribling, Berlin.....L 8
July 30—Karl Bakowitsch, Berlin.....KO 2
Sept. 10—Peter Muller, Berlin.....KO by 3
(German middleweight title)
Dec. 25—Ray Robinson, Frankfurt...KO by 5

1951 23-3-4

Apr. 15—Widmer Milandri, Berlin.....W 8
May 19—Heinz Sanger, Berlin.....KO by 5
Aug. 5—Walter Gasparek, Munich.....KO 3
Aug. 17—Jean-Jacques Invernizzi, Munich.....W 8
Sept. 1—Ramon Martinez, San Sebastian.....KO 6
Sept. 15—Jose Ferrer, Barcelona.....KO 6
Sept. 23—Julian Humanes, Barcelona...KO 7
Oct. 26—Ben Buker, Barcelona.....W 10
Nov. 25—Jose Borondo, Berlin.....KO 1

1952 31-4-4

Feb. 2—Jean Invernizzi, Stuttgart.....W 8
Feb. 24—Giovanni Manca, Berlin.....W 8
Mar. 8—Bruno Junkuhn, Giessen.....KO 7
Apr. 4—Paul Schnirrmann, Hamburg...W 8
Apr. 26—Peter Muller, Berlin.....WF 3
(German middleweight title)
June 7—Peter Muller, Cologne.....WF 8
(German middleweight title)
Aug. 15—Jacques Royer-Crecy, Berlin...W 8
Sept. 5—Albert Heyen, Munich.....KO 5
Oct. 17—Don Ellis, Munich.....W 8
Nov. 9—Franz Szuzina, Berlin.....W 12
(German middleweight title)
Dec. 26—Andre de Keersgieter, Berlin..KO 9

1953 42-4-4

Jan. 16—Heinz Sanger, Munich.....KO 5
Apr. 17—Antonio Soldevilla, Berlin.....KO 8
May 16—Gerhard Hecht, Berlin.....KO by 10
(German light-heavyweight title)
July 5—Alex Buxton, Berlin.....W 8
Aug. 29—Ray Schmit, Berlin.....W 8
Sept. 5—Willie Armstrong, Cologne.....W 8
Oct. 8—Willi Hoepner, Hamburg.....D 10
Dec. 27—Wim Snoek, Berlin.....D 8

1954 47-5-6

Feb. 11—Jan Hagenaar, Berlin.....W 8
Mar. 5—Emile Delmine, Berlin.....D 12
May 18—Billy Kilgore, Milwaukee.....W 10
June 2—Clair Redmond, Dusseldorf KO by 1
Sept. 22—Jan Hagenaar, Hamburg.....W 8
Sept. 26—Al Mobley, Oldenburg.....KO 4
Oct. 9—Leo Starosch, Frankfurt.....W 8
Nov. 12—Ralph Scott, Berlin.....KO 5
Dec. 10—Gaston Meulebrouck, Berlin...W 8

1955 54-6-7

Jan. 17—Charley Humez, Paris.....KO by 9
Mar. 11—Clair Redmond, Hamburg.....KO 1
Mar. 27—Bruno Tripodi, Dortmund.....KO 5
Apr. 29—Johnny Sullivan, Manchester..W 10
June 4—Peter Muller, Dortmund.....D 10
Aug. 3—Franco Festucci, Rome.....KO 3
Nov. 19—Mickey Laurent, Berlin.....W 10

ALVARO STRINA 6-0

Italian Middleweight

Born, Rome, March 6, 1932.

(As amateur, was Italian middleweight champion in 1953 and 1954).

1954 (4-0)

July 28—Primo Venturelli, Rome.....KO 5
Sept. 15—Guido de Gasperi, Rome.....KO 6
Oct. 3—Luigi Russano, Bologna.....KO 3
Dec. 6—Michele Polo, Bologna.....W 6

1955

Aug. 3—Maurice Laurin, Rome.....KO 4
Nov. 9—Mario Salvoldi, Rome.....W 8

JOHNNY SULLIVAN 62-17-3

(John Lawrence Sullivan)

Preston, England, Middleweight

Born, Horden, County Durham, England December 19, 1932.

1948 (35-2)

Dec. 14—Wilf Stacey, Hyde.....W 4

1949

Jan. 25—Eric Roberts, Hyde.....D 6
Jan. 31—Fred Holmes, Nottingham.....W 4
Feb. 7—Eric Billington, Preston.....L 4
Feb. 24—Eric Roberts, Hanley.....W 6
Mar. 25—Ossie Hall, Manchester.....L 6
Oct. 3—Eric Billington, Manchester..KO 4
Nov. 15—Bobby Graham, Manchester...W 6
Dec. 26—Gordon Ashun, Rhyl.....W 6

1950

Jan. 5—Jackie Socks, Liverpool.....KO 1
Jan. 16—Johnny Cross, Preston.....KO 5
Feb. 2—Joe Black Liverpool.....KO 1
Feb. 14—Gerry Hames, Preston.....KO 2
Mar. 1—Roy Davies, Manchester.....L 6
Mar. 13—Alf Marsh, Preston.....KO 2
Mar. 20—Sam McKnight, Blackburn.....KO 1
Apr. 3—Tony Dwyer, Preston.....KO 1
Apr. 11—Joe Elliott, Blackburn.....KO 3
May 1—Jackie King, Preston.....KO 3
May 19—Roy Davies, Manchester.....L 6
May 27—Gordon Ashun, Blackpool.....KO 3
June 5—Rees Moore, Preston.....L 6
July 3—Roy Davies, Preston.....W 6
July 11—Rees Moore, Preston.....W 6
Aug. 28—Billy Clarke, Preston.....KO 3
Oct. 16—Eddie Parsons, Manchester.....KO 3
Nov. 17—Al Murphy, Manchester.....KO 2

1951

Jan. 1—Sammy Milsom, Preston.....KO 2
Jan. 15—Jackie Whitehouse, Preston.....W 8
Feb. 12—Bob Cleaver, Preston.....W 8
Feb. 23—Tommy Harlow, Manchester..KO 1
Mar. 6—Ron Cooper, Preston.....W 8

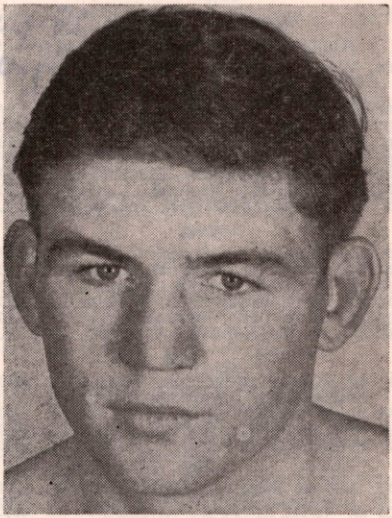

JOHNNY SULLIVAN, Preston, England

Mar. 19—Bos Murphy, Manchester.....WF 3
Apr. 2—Johnny Nuttall, Preston.....L 8
July 9—Bob Cleaver, Preston.....W 8
July 20—Freddie Webb, Manchester....KO 5
Aug. 27—Ron Crogan, Preston.....KO 2
Oct. 1—Tom Johnston, Preston.....KO 5
Oct. 12—Ron Pudney, Manchester.....D 8
Nov. 5—George Roe, Preston.....D 8
Nov. 16—Henry Hall, Manchester.....W 8
Dec. 3—George Roe, Preston.....L 8

1952 32-7-3

Feb. 29—George Roe, Manchester.....LF 6
Mar. 10—Bert Sanders, Preston.....W 8
Apr. 7—Jackie Marr, Preston.....W 8
Apr. 18—Les Allen, Manchester.....L 8
June 9—George Roe, Nottingham.....W 8
June 20—Gilbert Stock, Manchester.....W 8
July 25—Les Allen, Manchester.....KO 3
Aug. 14—Bob Cleaver, Liverpool.....W 8
Sept. 5—Jean Invernizzi, Manchester..KO 4
Nov. 17—Gordon Wallace, Toronto.....L 8
Nov. 24—Mike Gillo, Brooklyn.....KO 2
Dec. 1—Billy Fifield, Toronto.....KO 7
Dec. 15—Gus Rubicini, Toronto.....KO 6
Dec. 29—Irwin Schulz, Brooklyn.....KO 3

1953 43-10-3

Apr. 10—Duggie Miller, Manchester....KO 9
Apr. 20—Michael Stack, Preston.....KO 3
May 8—Gordon Hazell, Manchester.....L 10
Aug. 29—Tony Liversage, Johan'sb'g...KO 3
Sept. 25—Wally Beckett, Manchester...KO 6
Oct. 12—Ron Crookes, Preston.....KO 3
Oct. 26—Richard Armah, Preston.....W 8
Nov. 3—Jimmy King, London.....L 8
Dec. 14—Bruce Crawford, Manchester..KO 4

1954 50-12-3

Jan. 11—Arthur Acha, Preston.....W 8
Feb. 15—Leo Starosch, Preston.....W 8
Mar. 12—Gordon Hazell, Manchester...KO 12
Apr. 12—Titi Clavel, Preston.....W 8
Apr. 30—Gaston Meuelebrouck, Manchester.....KO 8
July 2—Martin Hansen, Manchester....L 10
Sept. 14—Gordon Hazell, London.....KO 1
(vacant British middleweight title)
Oct. 25—Martin Hansen, Nottingham....W 10
Nov. 12—Jan Hagenaar, Manchester.....W 10

1955 58-13-3

Feb. 21—Karl-Heinz Bucher, Preston...W 8
Mar. 14—Abe Quartey, Preston.....W 8
Mar. 24—Andre DeKeersgieter, Liverpool.....KO 3
Apr. 29—Hans Stretz, Manchester.....L 10
June 16—Pat McAteer, Liverpool.....LF 9
(British middleweight title)
Aug. 11—Artie Towne, Liverpool...KO by 1
Sept. 22—Jean Ruellet, Liverpool.....W 10
Dec. 7—Eduardo Lausse, Cleveland..KO by 5

WILLI SWOBODA

29-6-8-1

Austrian Lightweight Champion

(17-4)

Born, Vienna, June 18, 1927.

1947

June 20—Simek I, Vienna.....W 6
July 25—Simek II, Vienna.....KO 3
Aug. 19—Neger, Vienna.....KO 4
Aug. 22—Brunner, Vienna.....W 8
Sept. 5—Baur, Vienna.....W 8
Oct. 10—Marchart, Vienna.....D 8
Dec. 12—Kochmanowitsch, Innsbruck....L 8

1948

Mar. 5—Nocera, Innsbruck.....W 8
Mar. 14—Simek II, Vienna.....D 8
May 4—Klapka, Vienna.....KO 4
June 13—Kochmanowitsch, Vienna.....D 8
July 20—Simek II, Vienna.....D 8
Aug. 20—Andre Benatar, Vienna.....L 8

1949

Jan. 19—Kochmanowitsch, Vienna....KO 2
(Austrian featherweight title)
June 2—Walter, Vienna.....D 8
July 23—Lanzezeur, Vienna.....KO 2
Dec. 20—Walter, Vienna.....D 8

1950

Apr. 4—Luc Poppes, Vienna.....W 8
June 3—Marcel Auclair, Vienna.....W 8
Sept. 30—Werner Abele, Vienna.....KO 7
Dec. 14—Alvaro Cerasini, Milan....KO by 4

1951

Mar. 10—Hans Schomig, Munich.....D 8
May 2—Mario Lutti, Vienna.....W 8
May 9—Roger Behm, Vienna.....KO 1
Aug. 4—Max Gehring, Vienna.....KO 5
Sept. 1—Willi Gelhaar, Vienna.....KO 3
Oct. 30—Francisco Sisalli, Vienna.....WF 7

1952

June 13—Karl Marchart, Vienna.....KO 5
(Austrian Lightweight title)
July 6—Gert Muller, Fulda.....W 6
July 26—Aldo Pravisani, Ancona.....ND 3
Sept. 23—Ludwig Petri, Duisberg.....W 8
Nov. 28—Heinz Ruemke, Linz.....KO 6

1953 21-3-7-1

May 15—Pietro Scardino, Vienna.....KO 3
June 19—Marcello Padovani, Vienna.....D 10
July 17—Alois Brand, Vienna.....KO 6
Sept. 4—Albert Muller, Vienna.....W 10

1954 24-3-8-1

Mar. 14—Giancarlo Garbelli, Como..KO by 4
July 15—Nello Barbadoro, Vienna..KO by 4
Sept. 11—Willi Gelhaar, Vienna.....KO 5

1955 25-5-4-1

June 3—Walter Limbach, Vienna.....KO 2
June 24—Jean Dupochell, Vienna.....KO 4
July 6—Claus Miska, Vienna.....W 8
Nov. 3—Sammy McCarthy, Liverpool.....KO by 3
Dec. 4—Sonny Michels, Dornbirn.....KO 2

FRANZ SZUZINA

31-11-1

German Middleweight

(19-1)

Born, Bremen, December 29, 1930.

1950

Mar. 18—Obermeyer, Berlin.....W 4
Apr. 1—Schallehn, Bremen.....W 4
June 9—Dietrich, Hamburg.....KO 1
Sept. 10—Butterman, Dusseldorf.....KO 5
Oct. 6—Schwering, Dusseldorf.....KO 5
Nov. 1—Leo Starosch, Cologne.....D 6
Nov. 17—Georgi, Bremen.....KO 5
Dec. 9—Werner Handke, Berlin.....D 8
Dec. 29—Herbert Nurnberg, Berlin....KO 5

1951

Mar. 31—Chomuntowski, Cologne.....KO 3
Apr. 6—Leo Starosch, Dusseldorf.....L 8
June 2—Eduardo Lopez, Dusseldorf....KO 4
June 8—Jimmy King, Munich.....L 8
July 1—Argotte, Dusseldorf.....W 8
July 6—Horst Garz, Munich.....W 6
Aug. 11—Peter Muller, Cologne.....L 12
(German middleweight title)
Sept. 23—Charley Anglee, Berlin.....KO 4
Nov. 10—Sture Froeberg, Bremen.....KO 7
Nov. 16—Snucky de Bruin, Berlin.....KO 5
Dec. 25—Don Ellis, Bremen.....D 10

1952

Jan. 18—Heinz Sachs, Berlin.....W 8
Mar. 9—Arthur Acha, Dortmund.....W 8
Mar. 21—Giovanni Manca, Berlin.....W 8
May 10—Georges Royer, Berlin.....KO 6
June 1—Horst Kemena, Dusseldorf....KO 1
July 4—Albert Heyen, Berlin.....KO 4
July 26—Harry Bos, Berlin.....W 8
Sept. 6—Heinz Sanger, Berlin.....D 6
Nov. 9—Hans Stretz, Berlin.....L 12
(German middleweight title)
Dec. 26—Lothar Escher, Hamburg.....KO 1

1953

Jan. 16—Martin Hansen, Copenhagen...W 8
Jan. 23—Nico Kramer, Hamburg.....W 6
Mar. 1—Jose Navarro, Berlin.....W 8
Apr. 17—Terry Moore, Berlin.....D 8
June 21—Jimmy King, Bremen.....KO 7
Aug. 8—Henri Chebault, Hamburg....KO 3
Aug. 29—Gustav Scholz, Berlin.....KO by 10
Nov. 13—Al Mobley, Bremen.....D 10
Dec. 4—Ivano Fontana, Munich.....D 10

1954

Jan. 15—Jan Hagenaar, Hamburg.....D 6
Feb. 11—Al Mobley, Berlin.....D 6
Mar. 5—Manuel Quintana, Kiel.....KO 2
May 21—Karl Ameisbichler, Kiel.....KO 3
July 11—Willi Besmanoff, Dortmund....D 10
Aug. 27—Willi Besmanoff, Berlin.....L 10
Sept. 22—Willi Hoepner, Hamburg.....L 8
Oct. 30—Peter Muller, Schoneberg.....L 10

1955

Apr. 18—Leen Jansen, Rotterdam.....L 10
June 4—Willi Besmanoff, Cologne.....W 8
July 25—Hans Schmitz, Delmenhorst...KO 5
Sept. 17—Heinz Sachs, Essen.....D 10
Oct. 7—Pat McAteer, Manchester.....L 10
Oct. 23—Charley Humez, Lille.....L 10
Nov. 25—Francesco Frances, Berlin.....W 8

ZIYARIS TAKI

Turkish Welterweight

(complete record unavailable)

1951

Feb. 17—Bouadjemi Mokhfi, Istanbul....W 6

1952

May 10—Janos Kroner, Vienna.....W 6
Aug. 8—Giuseppi Di Joanni, Vienna....D 8
Oct. 17—Jochen Piosik, Munich.....W 8
Nov. 22—Hans Hafner, Dortmund.....D 8
Dec. 26—Karl-Heinz Bick, Hamburg.....W 6

1953

Mar. 1—Ludwig Petri, Berlin.....W 8
Mar. 12—Manuel Bufala, Barcelona.KO by 3
Mar. 21—Echeverria, Barcelona.....W 8
Mar. 31—Juan Mir, Palma.....W 8
Apr. 27—Duilio Bianchini, Bologna.....L 8
May 9—Karl Marchart, Linz.....W 6
May 15—Karl Marchart, Vienna.....W 8
June 5—Willi Gelhaar, Vienna.....W 6
Aug. 18—Garbis Zakaryan, Istanbul.....L 12
(Turkish welterweight title)
Oct. 3—Lahouari Godih, Istanbul.....L 10

1954

Jan. 12—Edouard Adjemian, Istanbul....W 10
Jan. 16—Idrissa Dione, Istanbul....KO by 1
June 18—Kurt Ibl, Vienna.....W 8

1955

Mar. 12—Gil Suarez, Barcelona.....L 8
Apr. 20—Jose Cifuentes, Barcelona.....W 8
July 30—Garbis Zakaryan,
Istanbul.....KO by 4
(Turkish welterweight title)
Oct. 5—Gil Suarez, Barcelona.....W 8
Oct. 19—Ben Buker II, Barcelona..KO by 3

ILARIO TANELLI

Italian Bantamweight

Born, Arrezo, December 12, 1928.

(Complete record unavailable)

1952

Jan. 17—Sulo Seitola, Copenhagen.....KO 8
Mar. 5—Amleto Falcinelli, Florence....L 8

1953

Mar. 31—Arthur Emboule, Arezzo.....W 8
July 5—Giuseppe D'Augusta, Arezzo...W 8
Sept. 5—Robert Spina, Rome.....L 6
Sept. 26—Tino Cardinale, Arezzo.....W 8

1954

Feb. 25—Enrico Sisella, Rome.....KO 5
Mar. 18—Piero Rollo, Rome.....L 8
Apr. 15—Tino Cardinale, Florence.....W 8
July 31—Cosimo Pezzuto, Arezzo.....WF 5
Oct. 8—Letterio Petilli, Milan.....D 8
Dec. 15—Letterio Petilli, Milan.....KO by 7

1955

Feb. 25—Luigi Fasulo, Florence.....W 10
Apr. 4—Rene Beolet, Florence.....W 10
Apr. 7—Rino Stiaccini, Perugia.....D 8
Apr. 23—Cosimo Pezzuto, Milan.....W 8
June 8—Gianni Zuddas, Florence..KO by 4
Sept. 10—Gaudenzio Garutti, Arezzo.....W 10

ALLAN TANNER

British Guiannan Lightweight

Record in Europe:

1949

July 14—Hugh Smith, Liverpool.....KO 2
July 28—Vernon Ball, Liverpool.....KO 9
Aug. 11—Stan Gossip, Liverpool.....KO 2
Sept. 15—Laurie Buxton, Liverpool....W 10
Oct. 3—Jimmy Toweel, Manchester....W 10
Nov. 15—Jim Findlay, Manchester....KO 1
Dec. 8—Jo Vissers, Liverpool.....L 10

1950

Feb. 5—Francis Bonnardel, Paris.....L 10
Feb. 21—Roger Baour, London.....L 10
Mar. 9—Frank Parkest, Liverpool.....L 10
Aug. 21—Johnny Molloy, W. Hartlepool..L 8
Aug. 31—Peter Fallon, Liverpool.....L 10
Sept. 13—Duilio Loy, Bologna.....L 10
Nov. 15—Harry Hughes, Paisley.....KO 6
Dec. 4—Vince Marshall, London.....W 8

1951

Jan. 16—Tommy McGovern, London....W 8
Jan. 29—Gordon Goodman, Leeds.....W 8
Feb. 20—Joe Lucy, London.....L 8
Mar. 6—Billy Dixon, London.....W 8
Apr. 5—Mickey O'Neill, Liverpool.....W 10
Apr. 23—Vince Marshall, Manchester....W 8
May 1—Tony Lombard, London.....W 8
May 31—Freddie Smith, Liverpool.....KO 9
June 27—Tom McMenamy, Glasgow.....W 8
Sept. 5—Tom McMenamy, Glasgow.....W 8
Oct. 25—Pat Kelly, Liverpool.....KO 2
Nov. 10—Elis Ask, Gothenburg.....W 10
Nov. 29—Jan Nicolaas, Bristol.....W 10
Dec. 11—Tommy McGovern, London.....L 10

1952

Jan. 15—Frankie Johnson, London.....L 10
Feb. 8—Joergan Johansen, Copenhagen.L 10
Mar. 19—Ron Cooper, London.....KO 7
Apr. 15—Elis Ask, London.....KO 8
Apr. 23—Maurice Maury, Glasgow.....W 8
July 17—Owen Trainor, Liverpool.....W 10
July 31—Owen Trainor, Liverpool.....W 10
Sept. 11—Gordon Goodman, Preston.....L 8
Sept. 22—Johnny Butterworth, Manch.
KO by 4
Oct. 13—Billy Shaw, Derby.....L 8
Nov. 14—Billy Shaw, Blackpool.....L 10
Dec. 12—Mickey Flanagan, Blackpool...W 10
Dec. 27—Gerry Hassett, Belfast.....L 8

1953

Jan. 9—Gordon Goodman, Blackpool...L 10
Feb. 13—Gordon Goodman, Blackpool....L 10
Feb. 9—Mickey Flanagan, Liverpool....W 8
Feb. 27—Billy Shaw, Blackpool.....W 10
Mar. 12—Mickey Flanagan, Liverpool..KO 3
Apr. 2—Duilio Loi, Milan.....L 10
Apr. 16—Johnny Mahlangu, Liverpool...W 10
May 7—Werner Hanke, Copenhagen....W 10
July 5—Billy Shaw, Burtonwood.....L 8
Sept. 3—Lahouari Godih, Copenhagen...L 8
Nov. 6—Jimmy O'Connell, Blackpool...L 10
Nov. 16—Sammy Bonnici, London.....L 8

1954

Feb. 15—Piet van Klaveren, Amsterdam.D 10
Mar. 29—Dai Davies, Huddersfield.....KO 5
May 3—Stan Skinkiss, Gr. Yarmouth...W 8
May 21—Piet van Klaveren, The Hague..L 10
June 19—Al Sharpe, Belfast.....D 8
July 12—Sammy Bonnici, Jersey.....L 8
Aug. 26—Mickey Flanagan, Liverpool....L 8

1955

Feb. 22—Cyril Evans, Glasgow.....KO 2
Mar. 3—Syd Greb, Liverpool.....W 8
Mar. 11—Al Sharpe, Blackpool.....W 8
Mar. 31—Emrys Jones, Liverpool.....W 8
June 9—Gordon Goodman, Liverpool...W 8
Aug. 20—Gordon Goodman, Portsmouth..L 8

ROBERT TARTARI

French Bantamweight

Born, Paris, April 20, 1929.

Began boxing 1949 and through 1953 engaged in 23 bouts; won 7, drew 2, lost 14.

1954

Jan. 24—Marcel Barthel, Strasbourg....L 10
Feb. 16—Andre Valignat, Paris.....L 10
May 4—Henri Pageot, Paris.....W 8
May 15—Andre Valignat, Nevers.....L 10
July 12—Henri Pageot, Nevers.....W 8
Nov. 14—Andre Granet, Limoges....KO by 9
Nov. 19—Robert Meunier, Epernay.....L 10

1955

Jan. 2—Aime Devisch, Valenciennes...W 10
Jan. 27—Bernard Jubert, Paris.....W 8
Mar. 24—Aime Devisch, Ghent.....L 10
Apr. 2—Sadek Delaluo, Brest.....W 10
May 3—Rino Stiaccini, Florence.....W 8
June 9—Flaviano Ciancarelli, Milan.....L 8
July 4—Flaviano Ciancarelli, Pavia.....D 8
Sept. 18—Stan Sobolak, Paris.....W 8
Nov. 12—Pierre Gress, Brest.....W 10
Dec. 17—Pierre Cossemyns, Brussels....L 10

HACHIRO TATSUMI

Orient and Japanese Middleweight Champion

Born, Tokyo, February 6, 1929.

(Early record unavailable)

1952

Jan. 3—Mamoru, Yokoyama, Tokyo....W 10
(Japanese welterweight title)
Mar. 1—Taro Ogawa, Tokyo.....W 6
Apr. 21—Takeo Ugo, Tokyo.....W 10
(Japanese welterweight title)
May 19—Isao Shina, Tokyo.....W 6
June 21—Takeo Ugo, Tokyo.....W 10
(Japanese welterweight title)
July 29—Phil Rizzo, Tokyo.....W 10
Sept. 9—Phil Rizzo, Tokyo.....W 10
Dec. 6—Seijiro Yamonoi, Tokyo.....W 10
(Japanese welterweight title)

1953

Jan. 4—Somdez Yongtrakit, Bangkok..L 12
(welterweight title of Orient)
Jan. 17—Usman Songden, Bangkok.....L 10
Mar. 5—Toru Takagi, Osaka.....W 10
(Japanese welterweight title)
Apr. 7—James Perry, Tokyo.....L 12
June 15—Somdez Yongtrakit, Tokyo.....L 12
(welterweight title of Orient)
July—Relinquished Japanese welterwight title
Dec. 18—Taro Ogawa, Tokyo.....W 10

1954

Jan. 18—Mamoru Yokoyama, Tokyo.....W 10
(Japanese middleweight title)
Mar. 22—Tony Aldegeur, Tokyo.....KO 6
(Orient middleweight title)
Apr. 19—Tony Aldegeur, Nagoya .....W 12
(Orient middleweight title)
July 2—Mamoru Yokoyama, Osaka.....W 10
(Japanese middleweight title)

1955

Dec. 7—Sema Klasuk, Manila.....W 12
(Orient middleweight title)

MOHAMED TEDJINI

19-5-2

French-Algerian Welterweight

Born, Oran, June 2, 1932.

(3-2)

1952

Sept. 6—L. Dhaine, Granville.....W 6
Oct. 4—A. Revault, Granville.....W 6
Oct. 26—Marcel Tirel, St. Lo.....W 6

1953

Jan. 4—A. Couet, Evreux.....KO 4
Feb. 7—Robert Astoin, Granville.....W 6
Feb. 14—J. Busson, Flers.....W 6
Mar. 30—R. Guerard. Coutances.....W 6
Apr. 4—M. Hermier, Granville.....W 8
May 9—L. Caucino, Cherbourg.....KO 7
June 13—S. Ceustermans. Granville.....D 10
Aug. 8—Andre Surier. Granville.....W 10
Oct. 6—Rene Bolivia. St. Malo.....W 8

1954

Mar. 6—Jacques Bouhier, Granville....W 10
Apr. 8—Roman Dabrowski, Caen ....KO 5
May 1—Bouadjemi Mokhfi, Coutances..W 10
May 8—Augustin Ussin, Granville .....W 10
May 30—Frank Hermal, St. Lo .....W 10
Nov. 13—Robert Guivarch, Coutances....L 10
Dec. 10—Gilbert Ussin. Caen .....W 10

1955

Feb. 8—Raphael DaSylva, Marseilles....L 10
Feb. 21—Regis Facquer. Aix.....W 10
Apr. 3—Rene Harivel, St. Lo.....W 10
May 28—Emilio Marconi, Grosseto.....L 10
June 18—Jacques Herbillon St. Lo..KO by 4
Nov. 19—Rene Weissman, Flers.....D 10
Dec. 17—Emilio Marconi, Milan....KO by 8

SIMON TEMPLAR

Nigerian Heavyweight

Record in Europe:

1949

Feb. 15—Vic Hall, Willenhall.....L 4
Mar. 14—Jock Thoms, Derby.....D 4
Apr. 16—Jock Thoms, Clipstone.....W 4
May 10—Eddie Walker, Morecambe.....L 4
May 30—Jack Thoms, London.....L 3
July 21—Billy Edwards, Grimsby.....KO 6
June 8—Eddie Walker, Morecambe....LF 2

1950

Jan. 30—Tommy Kennedy, Grimsby...KO 1
Mar. 7—Bill Brennan, Grimsby.....L 6
Mar. 21—Hugh McDonald, Spalding.....L 8
June 2—Billy Conn, Burton.....KO 2
July 28—Jim Moran, Burton.....L 8

1951

Jan. 15—Matt Hardy, Derby.....W 6
Apr. 5—Gordon Day, Cambridge.....KO 1
May 15—Noel Reid, Watford.....W 8
Dec. 4—Dave Elmes, London.....L 3
Dec. 19—Jock Thoms, Burton.....KO 1

1952

Feb. 4—Jack McVicar, Gr. Yarmouth..KO 3
Mar. 1—Harry Painter, Newtown.....L 6
Mar. 17—Johnny McLeavy, London.....D 6
Mar. 31—Noel Reid, Leicester.....L 6
Apr. 14—George Stern, Carmarthen....KO 2
May 23—Frank Erlington, Burton.....W 6
June 16—Noel Reid, Chesterfield.....W 8
Aug. 26—Reg Andrews, Watford.....L 8
Oct. 13—Noel Reid, Leicester.....L 8
Dec. 15—Alex Roman, Haverfordwest..KO 4

1953

Mar. 3—Jack McVicar, London.....D 8
Sept. 8—Ansel Adams, Oswestry.....L 8
Oct. 6—Jack Hobbs, London.....L 8
Oct. 19—Ansel Adams, Derby.....L 8
Oct. 24—Harry Painter, St. Austell.....KO 6
Dec. 18—Joe Bygraves, Blackpool.....L 8

1954

Jan. 11—Hugh McDonald, Derby.....KO 5
Jan. 25—Frank Bell, Huddersfield.....KO 5
Mar. 29—Hugh Ferns, Huddersfield.....L 8
June 11—Paddy Slavin, Belfast.....W 8
Aug. 19—Cliff Purnell, Plymouth.....L 8
Nov. 22—Terry McDonald, Sheffield .....L 6
Dec. 7—Peter Bates, Hanley .....L 8

1955

Jan. 24—Peter Bates, Derby.....L 8
Mar. 4—Herbert Wiese, Gothenburg...KO 3
Mar. 21—Cliff Purnell, Derby.....KO 8
Apr. 26—Joe Erskine, London.....KO by 8
May 16—Cliff Purnell, Carmarthen.....D 8
June 11—Garnett Denny, Belfast.....L 8
Sept. 13—Ewart Potgieter, London..KO by 6
Oct. 24—Brian London,
Mid'sbrough .....KO by 7

HEIN TEN HOFF

32-7-4
(28-3)

German Heavyweight

Born, Oldenburg, Nov. 19, 1919.

As amateur, won European championship 1942; German championship 1941 and 1944.

1945

Sept. 23—Weyrich, Hamburg.....KO 2
Oct. 4—Kupsch, Segeberg.....KO 2
Nov. 9—Erwin Klein, Hamburg.....KO 1

1946

Mar. 23—Honnerman, Hamburg.....KO 3
May 12—Werner Vollmer, Segeberg....KO 4
June 6—Herbert Runge, Segeberg.....KO 6
July 18—Johst, Cologne.....KO 4
Aug. 3—Walter Neusel, Hamburg ... ..W 12
(German Heavyweight Title)
Aug. 23—Knorr, Lubeck.....KO 3

1947

May 10—Richard Grupe, Hamburg.....KO 3
(German heavyweight title)
July 13—Jean Kreitz, Cologne.....D 12
Oct. 15—Walter Neusel, Hamburg.....KO 7
(German heavyweight title)

1948

Feb. 9—Werner Vollmer, Leipzig.....KO 1
Mar. 28—Herbert Runge, Leipzig.....KO 5
May 16—Arno Koelblin. Berlin .....KO 5
Sept. 2—Jean Kreitz, Hamburg.....KO 4
Oct. 24—Kleinholdermann, Berlin .....W 10
(German heavyweight title)

1949

May 7—Heinz Seelisch, Dusseldorf ....D 10
(German heavyweight title)
June 2—Herbert Runge, Cologne .....KO 7
(German heavyweight title)
Sept. 18—Walter Neusel, Dusseldorf.....D 10
(German heavyweight title)
Nov. 5—Adolf Kleinholdermann,
Hamburg .....KO 4
(German heavyweight title)

1950

May 28—Jersey Joe Walcott, Mannheim..L 10
July 30—Wilson Kohlbrecher, Berlin..KO 2
(German heavyweight title)
Oct. 15—Heinz Neuhaus, Dortmund.....D 12
(German heavyweight title)

1951

Mar. 22—Piet Wilde, Hamburg.....KO 1
Apr. 29—Gene Jones, Berlin.....W 10
Sept. 23—Jack Gardner, Berlin.....W 15
(European heavyweight title)

1952

Jan. 12—Karel Sys, Brussels.....L 15
(European heavyweight title)
Mar. 21—Uber Bacilieri, Berlin.....KO 5
May 10—Jo Weidin, Berlin.....KO 3
July 20—Heinz Neuhaus, Dortmund KO by 1
(German heavyweight title)

1953

Mar. 10—Lonnie Clark, Salt Lake City..KO 2
Apr. 22—Al Spaulding, Las Vegas.....KO 8
Aug. 4—Bill Wilson, Brooklyn.....KO 1
Aug. 24—Jimmy Rousse, Newark.....KO 5
Nov. 30—Art Henri, Holyoke.....KO 6

1954

Jan. 5—Dan Bucceroni, Milwaukee.....L 10
Mar. 2—Ralph Schneider, Cincinnati..KO 5
Aug. 27—Bill Gilliam, Berlin.....KO by 7
Dec. 5—Robert Eugene, Neumuenster..KO 5

1955

Feb. 4—Hugo Salfeld, Kiel.....KO 2
Mar. 27—Neinz Neuhaus, Dortmund.....L 10
Aug. 28—Ingemar Johansson,
Stockholm.....KO by 1

WALLY THOM 42-10-1

British Welterweight Champion

Born, Birkenhead, England, June 14, 1926. (19-6)

1949

Aug. 25—Rex Bryan, Liverpool.....W 6
Sept. 22—Eph Taylor, Liverpool.....KO 1
Oct. 20—Jesse Birtwistle, Liverpool....KO 2
Nov. 10—Phil Mellish, Liverpool.....KO 5
Dec. 2—Jack Humphries, Blackpool...KO 5
Dec. 8—Gordon Ashun, Liverpool.....KO 4
Dec. 15—Cal Johnson, Liverpool.....W 8

1950

Jan. 12—Alf Marsh, Liverpool.....KO 3
Jan. 26—Roy Davies, Liverpool.....KO 7
Feb. 23—Bob Burniston, Liverpool.....W 10
Mar. 16—Jackie King, Liverpool.....KO 5
May 4—Rees Moore, Liverpool.....W 10
May 18—Laurie Buxton, Liverpool.....W 10
June 22—Mickey Talbot, Liverpool.....KO 8
July 13—Eddie Cardew, Liverpool.....KO 3
Aug. 24—Kay Kalio, Liverpool.....W 10
Sept. 28—Danny McKay, Liverpool.....W 10
Oct. 26—Jimmy Molloy, Liverpool.....W 12

1951

Jan. 25—Willie Whyte, Liverpool.....W 10
Feb. 15—Giel deRoode, Liverpool.....KO 5
Apr. 19—Alf Danahar, Liverpool.....W 12
July 5—Cliff Curvis, Liverpool.....WF 9
Aug. 30—Jimmy Molloy, Liverpool..KO by 2
Oct. 16—Eddie Thomas, London.....W 15
(British welterweight title)
Dec. 4—Titi Clavel, London.....W 10

1952

Feb. 7—Giel de Roode, Liverpool.....W 10
Mar. 11—Terry Ratcliffe, London.....KO 9
Apr. 8—Danny Womber, London.....D 10
July 24—Cliff Curvis, Liverpool....KO by 9
(British and Empire welterweight titles)
Sept. 25—Kay Kalio, Liverpool.....W 10
Oct. 28—Hector Constance, London KO by 6
Dec. 18—Bob Cleaver, Liverpool.....W 10

1953

Feb. 19—Peter Fallon, Liverpool.....L 12
Apr. 10—Billy Wells, Manchester.....W 8
July 16—Bernie Newcombe, Liverpool...W 8
Aug. 13—Kit Pompey, Liverpool.....W 10
Sept. 24—Peter Fallon, Liverpool.....W 15
(vacant British welterweight title)
Nov. 17—Hector Constance, London.....L 10
Dec. 14—Danny Malloy, Leeds.....KO 3

1954

Feb. 23—George Happe, London.....KO 5
Apr. 8—Attu Clottey, Liverpool.....KO 8
May 19—Vincent O'Kine, Newcastle KO by 6
Aug. 26—Gilbert Lavoine, Liverpool...KO 10
(European welterweight title)
Oct. 19—Lew Lazar, London.....KO 8
(European and British welter titles)
Nov. 13—Mickey O'Neill, Belfast.....W 10
Dec. 13—Kid Dussart, Liege.....L 10

1955

Jan. 16—Somdez Yontrakit, Bangkok...W 10
Mar. 15—Jimmy King, London.....KO by 5
Apr. 29—Benny Nieuwenhuizen,
Manchester.....KO by 5
June 23—Idrissa Dione, Liverpool.....L 15
(European welterweight title)
Sept. 29—Andre DeKeersgieter, Liv'p'l KO 2
Oct. 18—Louis Trochon, London.....KO 2
Nov. 24—Jean Ruellet, Liverpool.....W 10

EDDIE THOMAS 21-3-1

South African Middleweight (17-2)

Born, Durban, May 15, 1931.

As an amateur, engaged in approximately 250 bouts, losing only five. Scored about 200 knockouts.

1952

Aug. —Ray Seatle, Pt. Elizabeth.....KO 1
Dec. 17—Mike Slabbert, Cape Town....KO 2

1953

Jan. 27—Pat Patrick, Cape Town.....KO 3
Apr. 1—Willie Classens, Cape Town...KO 2
May 9—Peter Galleymore, Johan'sb'g..KO 8
June 15—Pat Patrick, Cape Town.....KO 4
(South African welterweight title)
Aug. 29—Peter Fallon, Johannesburg....W 10
Oct. 3—Teddy Quinn, Johannesburg...W 8

1954

Jan. 5—Tony Liversage, Cape Town....W 10
Jan. 29—Dawie Fourie, Durban.....KO 2
Mar. 5—Joe Munro, Cape Town.....KO 12
(vacant South African middleweight title)
May 8—Lew Lazar, Johannesburg.....LF 3
May 28—Chris van Rooyen, Cape Town KO 6
(South African middleweight title)
June 30—Albert Scott, Johannesburg...KO 1
July 23—Relinquished South African welter-
weight title.
Aug. 4—Willie Claasens, Pretoria.....KO 1
Aug. 21—Joe Munro, Salisbury.....KO 6
Sept. 2—Mike Holt, Johannesburg.....KO 6
(South African middleweight title)
Oct. 23—Jan Scheepers, Pt. Elizabeth..KO 7
Dec. 6—Mike Holt, Jo'burg.....KO by 12
(South African middleweight title)

1955

Feb. 22—Mike Holt, Jo'burg.....KO by 12
(Soth African middleweight title)
July 9—Gerald Dreyer, Johannesburg KO 2
Sept. 3—Shorty Smook, Johannesburg..KO 3
Oct. 8—Cocky Bredenkamp, Jo'burg..KO 3
Nov. 28—Les Allen, Nottingham.....D 8
Dec. 16—Kit Pompey, Manchester.....W 8

JACK THORNBURY

London (Covent Garden), Eng., Welterweight

Born, June 12, 1927.

1952

Feb. 7—Johnny Bradford, West Ham..KO 3
Feb. 18—Fred Balio, Wembley.....W 6
Mar. 28—Arthur Garrett, Hoxton.....W 6
May 6—Santos Martis, Wembley.....L 6
July 1—Lawson Thain, Mile End.....W 6
July 15—Freddie Morris, Weybridge....KO 1
Aug. 12—Pat Berry, Mile End.....WF 3
Aug. 20—Ronnie Moore, Enfield.....KO 5
Sept. 16—Mick Angel, Wembley.....KO 2
Sept. 30—Frank Cassidy, Emp. Hall..KO by 2

1953

Mar. 3—Pat Guttridge, West Ham.....W 6
Apr. 20—Paul King, Bristol.....KO 5
June 25—Harry Warner, Liverpool.....L 8
June 30—Santos Martins, Mile End..KO by 5
Nov. 24—Pat Guttridge, N.S.C.....KO by 3
Dec. 7—Gordon Kearns, N.S.C.....W 6

1954

Jan. 25—Pat Kelly, Lime Grove.....KO 4
Feb. 8—Leo Maloney, Wembley.....L 8
Mar. 22—George Weston, Gr. Yarmouth..W 8
Apr. 12—Tommy O'Neill,
Gr. Yarmouth.....KO 7
May 3—Eric Billington, Gr. Yarmouth..KO 5

May 24—Dave Underwood, Gr Yarmouth ----------KO 5
June 3—Peter Waterman, Wembley KO by 2
Sept. 20—Laurie Davies, Gr. Yarmouth--W 8
Oct. 26—Leo Maloney, Watford ---------L 8
Nov. 22—Johnny Fish, Gr. Yarmouth----D 8

1955

Jan. 24—Boswell St. Louis, Gr. Yarm---L 8
May 9—Albert Carroll, Gr. Yarmouth--L 8
Sept. 19—Johnny Fish, Gr. Yarmouth----D 8

EMIL TINDE

Filipino Featherweight
(Complete record unavailable)

1955

Feb. 20—Al Custer, Iloilo City---------KO 1
Apr. 15—Benny Escobar, Manila--------KO 9
June 2—Casey Jones, Manila----------D 6
Dec. 7—Shigeru Kaneko, Manila--------D 6
(Orient featherweight title)

JIMMY TIPPETT

26-5
Greenwich, England, Lightweight
Born, March 28, 1931. (15-2)

1949

Nov. 14—George Bushell, Walworth----KO 3
Dec. 5—Jimmy Daly, Walworth--------KO 1

1950

Jan. 2—Teddy Pryor, Walworth--------W 4
Jan. 16—Bert Sinclair, Walworth------KO 4
Jan. 30—Dave Proctor, Walworth------KO 1
Feb. 13—Jack Osborne, Walworth------KO 2
Feb. 27—Jack Baker, Walworth---------W 4
Mar. 27—Teddy Pryor, Walworth--------W 4
Apr. 19—Jack Baker, Walworth---------W 4
Oct. 27—Dillon Smith, Hoxton---------KO 5

1951

Feb. 12—Billy Hiscutt, Epsom---------KO 3
Feb. 26—Fred Evans, Walworth--------KO 5
Apr. 2—Cyril Evans, Walworth---------W 6
Oct. 22—Dennis Ford, N. S. C.---------W 6
Nov. 5—Cyril Evans, N. S. C.----------W 6
Nov. 12—Leyson Thomas, Walworth-----W 6
Nov. 26—Jimmy McLachlan, Walworth WF 5

1952

Sept. 16—George Barker, Wembley-----KO 1
Oct. 13—Tony Penpraze, N. S. C.-------KO 1
Nov. 3—Doug Sherlock, Walworth----KO 2

1953

Feb. 16—Vic Smith, Leyton----------W 6
Sept. 29—Ron Richardson, Earls Court---L 6
Oct. 26—Ron Bruzas, Cardiff----------KO 1

1954

Jan. 18—Bill Sliney, Leyton----------KO 2
Feb. 8—Tony Brazil, Lime Grove------W 6
Mar. 1—Claude Dennington, Camberwell ----------L 8
Apr. 6—Pat McCoy, Wembley---------KO 8

1955

Jan. 10—Billy Cobb, Epsom----------KO 6
Feb. 14—Vince Marshall, Gr. Yarmouth--L 8
Mar. 28—Freddie King, Camberwell KO by 9
May 31—Bola Lawal, Earls Court---KO by 5

MARCEL TIREL

24-8-5
French Middleweight
Born, Raveneville, August 11, 1930. (13-3)

1952

Oct. 5—Raymond Ballon, St. Lo-------KO 5
Oct. 26—Mohamed Tedjini, St. Lo--------L 6
Nov. 10—Claude Ottogalli, Pt-Audemer KO 4
Dec. 7—Young Bassin, St. Lo----------KO 3

1953

Jan. 7—Mohamed Belkacem, Dreux----W 8
Jan. 20—Sekou Gassama, Rouen-------KO 5
Jan. 31—Loris Venturini, Cherbourg---KO 1
Feb. 22—Henri Entringer, St. Lo---------W 8
Mar. 1—Gabriel Lemoine, Le Havre----W 8
Mar. 14—Bimbo Kieffer, Flers----------KO 5
Mar. 21—Julien Alazard, Carentan-----KO 7
Apr. 4—Jean Claude Poisson, Flers-----W 10
Apr. 12—Aime Lombard, St. Lo----------W 10
May 10—Kid Gameiro, St. Lo----------W 10
May 24—Michel Aubignat, St. Lo-------KO 9
June 13—Hubert Oberon, Carentan------W 10
July 5—Tino Albanese, St. Sauveur-----L 10
July 14—Gino Menozzi, Coustances-----W 10
Sept. 12—Hamouda Bouraoui, Caen-KO by 8

1954

Jan. 12—Mohamed Hamiche, St. Lo------W 10
Jan. 24—Cyrille Hazebrouck, Bricquebec ----------W 8
Feb. 15—Kid Louis, St. Lo----------KO 7
Mar. 14—Serge Van Zandt, St. Lo -------L 10
Apr 12—Christian Lunaud, St. Lo-------W 10
Apr. 24—Georges Norel, Carentan ------D 10
May 8—Jean Fabre, Valognes---------KO 5
June 1—Arthur L'Ami, St. Lo----------KO 5
June 26—Tino Albanese, Briquebec-KO by 3
Oct. 10—Michel Delaunay, St. Lo -----KO 1
Nov. 7—Roland Romano, St. Lo --------D 10
Dec. 12—Hamouda Bouraoui, St. Lo -----L 10

1955

Jan. 8—Henri Entringer, Granville-----D 10
Feb. 20—Umberto Paccagnella, St. Lo----D 10
Apr. 3—Roland Romano, St. Lo----------D 10
May 15—Fritz Wenzel, St. Lo--------KO by 7
Sept. 25—Serge Van Zandt, St. Lo-------KO 6
Oct. 15—William Thieulin, Flers---------L 10

ALBY TISSONG

36-13-5
South African Lightweight
(Early record unavailable) (17-1)

1952

Feb. 20—Don McTaggart, Glasgow-------W 8
Mar. 5—Bernard Pugh, Blackpool-----KO 6
Mar. 10—Eddie Moran, Derby----------KO 7
Apr. 4—Eddie McCormick, Manchester KO 3
Apr. 17—Selwyn Evans, Liverpool------KO 5
Apr. 23—George Stewart, Glasgow------W 8
May 2—Dai Davies, Manchester-------KO 6
May 11—Tony Say, London----------W 10
May 26—Alvaro Nuvoloni, Manchester L 10
June 9—Maurice Forni, Nottingham----L 8
June 20—Teddy Peckham, Manchester---W 10
Aug. 8—Mike Edwards, Durban--------KO 6
Oct. 16—Jackie Turpin, Liverpool------KO 6
Oct. 27—George Stewart, Manchester--KO 2
Nov. 14—Ali Ramdane, Manchester------W 10
Nov. 27—Hank Mahlo, Liverpool---------W 10
Dec. 8—Teddy Peckham, Leeds---------D 8
Dec. 15—Benny Chocolate, Manchester--W 8

1953

Feb. 5—Harry Herbert, Liverpool------L 10
Feb. 25—Selwyn Evans, Blackpool-----KO 4
Mar. 13—Jackie Turpin, Liverpool-----KO 2
Mar. 26—Bola Lawal, Liverpool---------W 8
Apr. 20—Juan Alvarez, Newcastle-------D 10
Apr. 30—Stan Skinkiss, Liverpool-------W 8
May 7—Benny Chocolate, Liverpool---W 8
May 27—Denny Dawson, Manchester----W 8
June 4—Charley Simpkins, Halifax----KO 4
June 15—Benny Chocolate, W. Hartlepool ----------W 8
July 20—Billy Shaw, W. Hartlepool----KO 6
Aug. 20—Al Brown, Liverpool----------L 12
Sept. 17—Don McTaggart, Liverpool-----W 8
Oct. 5—Roy Bennett, Newcastle--------L 8
Oct. 20—Charley Tucker, London------KO 4
Nov. 4—Ricky McCullough, Blackpool--D 10
Nov. 30—Leopard Melumbo, Cape Town-W 12
Dec. 21—Elijah Mokone, Cape Town-----L 12

1954

Apr. 5—Jerry Moloi, Durban----------W 10
July 2—Elijah Mokone, Durban---------L 12
Nov. 8—Frank Johnson, Newcastle ----L 8
Nov. 15—Teddy Peckham, Bristol -------W 8
Nov. 25—Mickey Flanagan, Liverpool---W 8

1955

Jan. 6—Elis Ask, Gothenburg----------W 6
Jan. 19—Giancarlo Garbelli, Milan------L 10
Jan. 31—Sammy Bonnici, London--KO by 6
Mar. 4—Leo Molloy, Manchester-------KO 3
Mar. 10—Darkey Hughes, Liverpool----KO 3
Mar. 17—Vince Marshall, Liverpool------L 8
Apr. 30—Duilio Loi, Trieste----------L 10
June 16—Vince Marshall, Liverpool-----KO 3
July 21—Syd Greb, Liverpool----------D 8
Aug. 4—Gordon Goodman, Sheffield----L 8
Aug. 11—Jackie Butler, Liverpool--------D 8
Sept. 2—Bola Lawal, Manchester--------W 8
Oct. 28—Elijah Mokone, Durban-------KO 11

BILLY TODD

14-1
Australian Welterweight (10-0)

1954

Mar. 29—Rod Garrick, Sydney----------W 4
May 17—Merv Green, Sydney----------KO 2
May 24—Marty Blacklock, Sydney-------W 6
June 21—Snowy Wilson, Sydney--------KO 1

June 28—Stan Davis, Sydney ..... KO 2
July 26—Kevin Bell, Sydney ..... W 8
Sept. 13—Nev Beale, Sydney ..... KO 4
Sept. 27—Trimmer Hume, Sydney ..... KO 2
Nov. 15—Bluey Miller, Sydney ..... L 8
Dec. 16—Mick Dunningham, Leichhardt ..... KO 3

1955

Feb. 7—Percy Simpson, Sydney ..... KO 4
Feb. 28—Jimmy Muller, Sydney ..... KO 2
Mar. 21—Frank McGuire, Sydney ..... KO 3
May 16—Billy McDonald, Sydney ..... W 12
June 23—Ed Francis, Leichhardt ..... KO 3

JACK TOLLER

African Gold Coast Heavyweight
(Complete record unavailable)

1953

May 22—Tony Galento, Kumasi ..... KO 4
June 26—Tony Galento, Kumasi ..... KO 4

1954

Aug. 14—Satan Sasu Brewster, Kumasi ..... KO 8
Sept. 4—Jack Foster Solomon, Accra ..... KO 1
(Gold Coast heavyweight title)

1955

May 21—Oakie Tay, Bibiani ..... KO 3
Dec. 2—Joey Armstrong, Takoradi ..... L 15
(Gold Coast heavyweight title)

JULES TOUAN 12-0-2

French West African Featherweight
Born, Guiglo, 1934.

1953 (4-0)

Aug. 7—Traore Fode, Abidjan ..... W 6

1954

Mar. 5—Amar, Abidjan ..... W 8
Sept. 4—Gilbert Skipping, Abidjan ..... W 8
Oct. 22—Ginger Niarku, Abidjan ..... W 10
Dec. 5—Hanania Bohrot, Abidjan ..... W 8

1955

Jan. 8—Arthur Emboule, Abidjan ..... KO 1
Feb. 4—Gilbert Skipping, Abidjan ..... KO 10
Mar. 4—Francis Bonnardel, Abidjan ..... D 10
Apr. 8—Jacques Dumesnil, Abidjan ..... D 10
June 4—Louis Cabo, Abidjan ..... KO 5
July 2—Andrew Martey, Abidjan ..... KO 3
Oct. 5—Gilbert Skipping, Abidjan ..... W 10
Nov. 3—Teddy Peckham, Abidjan ..... W 10
Dec. 4—Jean Bichot, Abidjan ..... W 10

WILLIE TOWEEL 22-1-1

South African Bantamweight and Featherweight Champion

Represented South Africa in flyweight class in 1952 Olympics at Helsinki. Reached semi-final round where he was outpointed by Nate Brooks of United States.

1953 (16-1)

May 9—Jackie O'Connor, Johannesburg ..... W 4
June 13—Tiny Corbett, Johannesburg ..... KO 2
July 24—Billy Lamberton, Jo'burg ..... W 6
Aug. 5—Bokkie Grobbler, Jo'burg ..... KO 3
Aug. 29—Kalla Persson, Johannesburg ..... KO 1
Oct. 3—Gerry Jooste, Johannesburg ..... KO 3
Oct. 26—Matthew Raaff, Pt. Elizabeth ..... KO 7
(vacant South African bantam title)

1954

Mar. 9—Jackie O'Connor, Jo'burg ..... KO 7
(South African bantam title)
May 8—Gary Gordon, Johannesburg ..... KO 3
May 22—Tony Lombard, Johannesburg ..... W 12
(vacant South African feather title)
Sept. 30—Denny Dawson, Johannesburg ..... KO 2
Sept. 2—Gerry Brits, Johannesburg ..... KO 10
Oct 2—Pappy Gault, Johannesburg ..... W 10
Nov. 6—Andre Valignat, Jo'burg ..... W 10
Dec. 6—Jerry Jooste, Johannesburg ..... KO 5
Dec. 13—Jerry Jooste, Salisbury ..... KO 5

1955

Feb. 7—Henry Klopper, Johannesb'g ..... KO 7
(South African featherweight title)
Mar. 14—Jean Bichot, Johannesburg ..... W 10
Apr. 9—Willie van der Merwe, Johannesburg ..... KO 1
Apr. 23—Henry Bruyns, Kroonstad ..... KO 2
(South African featherweight title)
May 24—Tino Cardinale, Durban ..... KO 8
Sept. 3—Robert Cohen, Johannesburg ..... D 15
(World bantamweight title)
Nov. 19—Albert Muller, Pt. Elizabeth ..... KO 2
Dec. 10—Johnny van Rensburg, Johannesburg ..... KO by 9
(South African lightweight title)

NOEL TRIGG 10-1

Newport, England, Light-Heavyweight

1954 (6-1)

May 24—Sid Cain, Cardiff ..... W 6
July 19—Peter Kerwin, Cardiff ..... KO 2
Aug. 30—Stephen Coombe, Cardiff ..... W 6

1955

Jan. 31—Stan Hooker, Weston ..... KO 1
Feb. 28—Ken Gardner, Cardiff ..... KO 2
Apr. 18—Eric Ludlam, Cardiff ..... KO 1
June 13—Tommy Hill, Cardiff ..... KO 1
July 18—Peter Aldridge, Cardiff ..... W 8
Sept. 13—Tony Dove, London ..... KO 2
Sept. 26—Neville Rowe, Carmarthen ..... W 8
Nov. 7—Johnny Smith, Abergavenny ..... KO by 3

BRUNO TRIPODI 19-6-2

Italian Middleweight Champion
Born, San Cristina, January 7, 1929. (10-3)

1951

Nov. 5—Rahou, Beausoleil ..... W 6
Dec. 17—Markoussian, Beausoleil ..... KO 2

1952

Feb. 21—Martineses, Marseilles ..... W 6
Mar. 6—Carlo Cevey, Lausanne ..... L 8
Mar. 17—Boglione, Beausoleil ..... W 8
Apr. 8—Di Giovanni, Ventimiglia ..... KO 4
July 26—Young Raymond, Monaco ..... L 10
Aug. 16—Salvoldi, San Remo ..... D 8
Dec. 24—Alexander, Beausoleil ..... KO 4

1953

Jan. 19—Mourros, Beausoleil ..... W 6
Jan. 23—Gino Rossi, Milan ..... D 8
Mar. 18—Tony Feliciano, Cannes ..... W 8
May 5—Omar Kouidri, Beausoleil ..... KO 9
May 21—Tino Pierluigi, Menton ..... W 10
July 11—Gilbert Stock, Nice ..... KO 1
Oct. 13—Alex Wrotny, Nice ..... KO 7
Nov. 25—Franz Ehringer, Beausoleil ..... KO 9

1954

June 16—Widmer Milandri, Forli ..... KO 2
(Italian middleweight title)
July 16—Mickey Laurent, Milan ..... W 10
Aug. 13—Arthur Acha, San Remo ..... KO 4
Sept. 4—Alex Buxton, Milan ..... KO by 9
Oct. 22—Constant Alcantara, Geneva ..... W 10

1955

Jan. 6—Mario Savoldi, San Remo ..... W 12
(Italian middleweight title)
Feb. 6—Claude Milazzo, Marseilles ..... KO by 5
Mar. 19—Mario Faverzani, Cremona ..... L 10
Mar. 27—Hans Stretz, Dortmund ..... KO by 5
June 19—Alessandro D'Ottavio, Vallecrosia ..... KO 5

LOUIS TROCHON 17-1

French Middleweight
Born, Paris, February 6, 1932. (13-1)

1952

Sept. 12—Hassen Bes Semane, Marseilles ..... KO 3
Oct. 16—Louis Mourros, Marseilles ..... W 6

1953

Inactive

1954

July 25—Jean Etcheverria, St. Vincent ..... KO 4
Nov. 18—Lucien Drapier, Paris ..... KO 3
Nov. 25—Massayer Wade, Marseilles ..... KO 3
Nov. 18—Libero Bertelli, Marseilles ..... KO 3

1955

Jan. 2—Guy Bobard, Marseilles ..... KO 2
Jan. 26—Emile Patureau, Marseilles ..... KO 3
Feb. 6—Tony Feliciano, Marseilles ..... KO 3
Feb. 20—Joseph Kelhofner, Marseilles ..... KO 2
Mar. 13—Henri Entringer, Marseilles ..... W 10
Apr. 3—Umberto Paccagnella, Marseilles ..... KO 10
May 15—Roland Laurent, Marseilles ..... W 10
May 30—Emile Delmine, Marseilles ..... KO 7

July 3—Kid Dussart, Marseilles.....KO 3
Oct. 4—Gino Rossi, Marseilles.....W 10
Oct. 18—Wally Thom, London.....KO by 2
Nov. 20—Fredi Teichmann, Marseilles..KO 4

CHARLEY TUCKER

London (Camberwell), England, Featherweight

Born, October 1, 1928.

1950

Feb. 28—Peter Morrison, Harringay....KO 5
Mar. 13—Billy Daniels, Walworth.....W 6
Apr. 4—Jimmy Murray, Albert Hall.....L 6
Apr. 19—Freddie Hicks, Walworth.....W 6
July 4—Tommy Bramble, Mile End...KO 4
Oct. 10—Gerry Spears, Earl's Court....KO 3
Nov. 7—Bobby Woods, Earl's Court.....W 6
Dec. 11—Johnny Murray, Walworth.....W 6

1951

Jan. 15—Denny Dennis, Streatham....KO 3
Feb. 19—Black Bond, Walworth.....W 6
Mar. 6—Kid Chocolate, Earls Court.....L 8
Apr. 3—Jackie Lucraft, Earls Court..KO 3
Apr. 16—Freddie King, Walworth.....L 8
June 5—Freddie King, White City.....L 8
July 23—Arthur Jarrett, Gravesend.....W 8
Aug. 28—Bernard Pugh, Wandsworth .....KO by 5
Nov. 5—Tommy Higgins, Walworth....W 8
Dec. 3—Brian Jelley, Walworth.....W 8

1952

Jan. 28—Arthur Jarrett, N. S. C.....W 8
Feb. 21—Stan Skinkiss, West Ham..KO by 3
Mar. 10—Jimmy Webster, Walworth....KO 3
Apr. 7—Tom Bailey, Walworth.....W 8
Apr. 29—Brian Jelley, Streatham.....KO 8
May 27—Jim Kenny, Streatham.....W 8
Oct. 14—Charley Simpkins, Streatham KO 5
Nov. 4—Stan Skinkiss, Albert Hall.....D 8
Nov. 17—Jackie Turpin, Walworth.....W 8

1953

Feb. 24—Jules Chartier, Albert Hall....KO 6
Apr. 20—Johnny Molloy, Albert Hall..WF 6
Oct. 20—Alby Tissong, Streatham..KO by 4
Nov. 17—Laurie McShane, Alb. Hall...KO 1

1954

Jan. 26—Freddie King, Albert Hall....LF 3
Mar. 1—Ken Lawrence, Camberwell....W 8
Apr. 13—Ronnie Clayton, Albert Hall....L 10
Nov. 23—Tommy Higgins, Walworth ....W 8

1955

Mar. 2—Teddy Peckham, Bournemouth .....KO by 1
June 14—Freddie Reardon, Streatham....W 8
Oct. 17—Malcolm Ames, Epsom.....W 8
Nov. 3—Matt Fulton, Paisley.....L 8
Nov. 22—Freddie Reardon, Walworth....D 10

JAKE TULI (N'TULI)

27-7-1

South African Flyweight

Born, Johannesburg, South Africa, July 7, 1931.

(18-3)

1951

—Kid Snowball, Johannesburg..KO 10
—Kid Chocolate, Durban.....KO 6
—Seymour Gillat, Johannesburg..W 6
—Lingum Pillay, Cape Town....KO 6
—Osman Shaik, Durban.....KO 1

1952

—Osman Shaik, Johannesburg...W 12
Feb. 15—Gil Seabola, Johannesburg...KO 1
Mar. 7—Pancho Villa, Durban.....KO 1
May 10—Kid Sweetie, Durban.....KO 10
Sept. 8—Teddy Gardner, Newcastle....KO 12
(British Empire flyweight title)
Oct. 13—Jimmy Pearce, Newcastle.....KO 8
Nov. 4—Honore Pratesi, London.....W 10
Dec. 1—Emile Delplanque, Nottingh'm KO 4

1953

Jan. 26—Tommy Proffitt, Newcastle...KO 4
Feb. 10—Nazzareno Gianelli, London...KO 6
Feb. 27—Vic Herman, Manchester.....W 10
Mar. 9—Robert Meunier, Nottingham...D 8
Mar. 23—Amleto Falcinelli, Newcastle...W 10
Apr. 10—Eric Marsden, Manchester....KO 6
May 11—Robert Meunier, Nottingham..W 10
Aug. 27—Kid Bogart, Cape Town.....W 12
Oct. 17—Pancho Villa, Johannesburg...W 12
Nov. 6—David Gogotya, Durban.....KO 7
Dec. 14—Robert Cohen, Manchester.....L 10

1954

Feb. 23—Henk v.d. Zee, London.....KO 6
Apr. 13—Dante Bini, London.....L 10
Aug. 20—Leo Espinosa, Manila.....KO by 9
Oct. 19—Dai Dower, London.....L 15
(British Empire flyweight title)
Nov. 29—Henk v.d. Zee, Cardiff .....KO 6
Dec. 7—Nazzareno Gianelli, London .....KO by 4

1955

Feb. 8—Guy Schatt, London.....W 10
Feb. 28—Emile Delplanque, Cardiff....KO 2
Mar. 29—Ola Enoch, London.....KO 4
Sept. 14—Peter Keenan, Glasgow....KO by 14
(British Empire bantamweight title)
Dec. 6—Dai Dower, London.....L 15
(British Empire flyweight title)

DOMMY URSUWA

Filipino Flyweight

(Complete record unavailable)

1954

May 29—Ben Dayrit, Rizal .....KO 5
June 6—Rene Cruz, Manila .....KO 5
Aug. 27—Ric Sanchez, Rizal .....W 10

1955

June 1—Tanny Campo, Manila.....L 12
(Filipino flyweight title)
July 18—Leo Zulueta, Manila.....W 10
Aug. 19—Frisco Reyes, Manila.....L 10
Oct. 9—Cunning Andy, Lucena.....L 10
Oct. 21—Friso Concepcion, Olongapo...KO 5
Dec. 24—Ben Dayrit, Angeles.....KO 8

LUIGI VALENTINI

~~30-22-6~~

Italian Welterweight

30-22-6 (10-2)

Born, Rome, December 14, 1920.

1944

Oct. 22—Carosi, Rome .....D 4

1945

July 14—Carosi, Rome .....W 6
Aug. 12—Livio Minelli, Rome.....W 8
Aug. 22—Livio Minelli, Milan.....L 8
Nov. 22—Pittori, Ancona .....L 8

1946

Mar. 2—Fernando Janilli, Rome.....L 8
Apr. 1—Michele Palermo, Rome.....L 8
May 26—Orange, Rome .....D 5
July 6—Bottari, Rome .....KO 3
July 27—Proietti, Rome .....L 8
Aug. 19—Proietti, Rome .....L 10
Oct. 2—Francisco Peiro, Rome.....W 10
Dec. 5—Brenci, Rome .....KO 5
Dec. 23—Verdinelli, Velletri .....W 8

1947

Feb. 28—Jean Wanes, Rome.....W 10
Apr. 14—Freire, Rome .....KO 5
May 4—Pierre le Mentec, Geneva.....D 10
July 7—Carlo Mola, Rome.....LF 3
Sept. 7—Kid Marcel, Naples.....W 8
Oct. 17—Fernando Janilli, Rome.....LF 4

1948

9-8-3

Jan. 8—Paoletti, Rome .....W 8
Feb. 12—Loy, Rome .....W 8
Mar. 11—Rosini, Rome .....KO 5
Apr. 27—Joe Sgro, Chicago.....W 10
May 24—Willie Cheatum, Chicago.....W 10
July 26—Tony Motisi, Chicago.....W 10
Sept. 15—Johnny Bratton, Chicago..KO by 7

1949

15-9-3

Mar. 25—Baby Day, Rome.....L 10
Apr. 28—Lombard, Rome .....W 8
Aug. 4—Tari, Rome .....KO 5
Sept. 26—Carlo Mola, Milan.....L 10

1950

17-11-3

Jan. 18—Salvatore Sanna, Cagliari.....D 8
Feb. 8—Amadeo Deianna, Bologna.....W 10
Aug. 3—Les Allen, Milan..... L 8
Nov. 18—Raphael da Sylva, Rome.....D 8
Dec. 22—Emmanuel Clavel, Milan.....W 10

1951

19-12-5

Jan. 17—Billy Rattray, Paisley.....W 8
Feb. 28—Willie Whyte, Glasgow.....KO 5
Mar. 21—Jeff Tite, Glasgow.....L 8

June 9—Aldo Vinci, Rome.....W 8
July 1—Carlo Mola, Turin.....W 10
Sept. 18—Michele Palermo, Rome.....KO 4
(Italian welterweight title) 24-13-5

1952

Feb. 3—Emmanuel Clavel, Paris.....L 10
Feb. 25—Gilbert Lavoine, Paris....KO by 6
Apr. 12—Jimmy King, Rome.....L 10
Apr. 19—Duilio Bianchini, Rimini.....KO 7
July 3—Bruno Marostegan, Rome.....W 8
July 28—Danny Womber, Rome.....D 8
Nov. 8—Luigi Male, Civitavecchia....KO 8
(Italian welterweight title) 27-16-6

1953

Mar. 3—Alois Dewulf, Liege.....KO 3
Apr. 8—Kid Dussart, Liege.....LF 2
June 27—Alessandro D'Ottavio, Rome..LF 6
Dec. 18—Paolo Melis, Cagliari.....L 12
(Italian welterweight title) 28-19-6

1954

June 21—Franco Vescovi, Rome .....W 8
Nov. 22—Antonio Lopez, Bologna .....LF 9
Dec. 27—Jean Arville, Rome.....L 8

1955

Apr. 13—Emilio Marconi, Grosseto.....L 12
(Vacant Italian welterweight title)

ANDRE VALIGNAT

French bantamweight 58-10-8

Born, Paris, September 8, 1926. (11-1)

1949

Nov. 11—R. Goure, Montrouge.....KO 6

1950

Jan. 1—F. Vanderdonck, Lille.....W 6
Feb. 5—M. Neveux, Lille.....W 6
Feb. 16—S. Houacine, Villeneuve.....W 6
Mar. 1—E. Sniatecki, Merelbach.....L 6
Mar. 3—R. Baoudoin, Paris.....W 6
Apr. 4—J. Moncif, Montrouge.....W 8
May 9—R. Lefeuvre, Paris.....W 6
June 9—E. Paulmier, Montrouge.....W 8
July 4—A. Scotto, Paris.....L 8
Sept. 9—H. Pageot, Paris.....W 10
Oct. 8—L. Gougelin, Paris.....W 8
Nov. 11—D. Millet, Montrouge.....W 8
Dec. 15—J. Frias, Montrouge.....W 10

1951

Feb. 4—R. Gilbert, Montrouge.....W 10
Feb. 18—A. Pichard, Montrouge.....W 10
Mar. 4—F. Diguer, Montrouge.....W 10
Mar. 16—H. Pageot, Montrouge.....KO 8
Apr. 7—M. Sedraoui, Paris.....W 8
Apr. 28—Mustaphaoui, Troyes .....W 10
May 4—R. Gilbert, Montrouge.....W 10
June 9—Jean Senhadj, Paris.....D 6
Sept. 30—Maurice Taysse, Montrouge..KO 5
Oct. 9—Gianni Zuddas, Cagliari.....D 10
Nov. 1—Young Martin, Paris.....W 10
Dec. 22—Tino Cardinale, Paris.....D 10

1952

Jan. 12—Roland Gibert, Paris.....W 10
Feb. 3—Edmond Moletto, Moutrouge...W 10
Feb. 11—Theo Medina, Paris.....W 10
Mar. 2—Donatien Millet, Montrouge..KO 9
Mar. 17—Emile Chemama, Beausoleil....W 10
Apr. 1—Dante Bini, Paris.....W 10
May 2—Germain Cailleau, Montrouge.KO 7
May 5—Louis Skena, Paris.....L 10
June 14—Marcel Mathieu, Paris.....W 10
July 18—Gianni Zuddas, Milan.....W 10
Sept. 13—Edmond Moletto, Paris.....W 10
Oct. 3—Germain Cailleau, Montrouge..W 10
Oct. 18—Maurice Sandeyron, Caen.....L 15
(vacant French bantam title)
Nov. 17—Robert Cohen, Paris.....L 10
Dec. 7—Mohamed Ouchecha,
Montrouge .....W 10

1953

Jan. 15—Dante Bini, Paris.....W 10
Feb. 1—Louis Skena, Paris.....W 10
Feb. 28—Gianni Zuddas, Cagliari.....L 10
Mar. 12—Kid Andre, Strasbourg.....KO 6
Mar. 22—Georges Ionescu, Paris.....W 10
Apr. 9—Dante Bini, Paris.....W 10
May 7—Sergio Milan, Paris.....D 10
May 30—Emile Chemama, Marseilles....D 10
June 23—Jesus Rubio, Paris.....W 10
July 7—Robert Mouginot, Paris.....KO 7
Sept. 5—Jacques Loit, Paris.....W 10
Sept. 20—Maurice Hautois, Paris.....W 10
Oct. 18—Ali Graichi, Paris.....KO 4
Nov. 11—Andre Younsi, Paris.....D 8
Nov. 15—Mario D'Agata, Paris.....D 10
Dec. 4—Guy Bonin, LeMans.....W 10
Dec. 11—Andre Younsi, Paris.....D 10

1954

Feb. 2—Pierre Stanzack, Paris.....KO 8
Feb. 16—Robert Tartari, Paris .....W 10
Mar. 25—Roberto Spina, Rome.....W 8
Apr. 2—Jacques Louni, Montrouge....KO 4
May 14—Robert Tartari, Nevers.....W 10
June 13—Dante Bini, Marseilles.....W 15
(vacant French bantam title)
July 31—Mario D'Agata, Arezzo.....L 10
Oct. 2—George O'Neill, Belfast.....W 10
Nov. 6—Willie Toweel, Johannesburg...L 10
Dec. 10—Robert Meunier, Caen .....W 10

1955

Jan. 2—Emile Chemama, Marseilles....W 15
(French bantamweight title)
Feb. 25—Jean Kidy, Montrouge.....W 10
Apr. 3—Hilaire Pratesi, Marseilles.KO by 2
(French bantamweight title)
May 9—Peter Keenan, Sydney.....W 12
June 6—Gaetano Annaloro, Sydney....W 12
July 4—Bobby Sinn, Sydney.....W 12
Oct. 29—Mario D'Agata, Milan.....LF 5
(Vacant European bantam title)
Dec. 15—Andre Meraint, Paris.....KO 5

HEINJE VAN DER ZEE

Dutch Bantamweight 16-5-2

Born, Sept. 6, 1929. Dutch amateur flyweight champion in 1952; competed for Holland in Olympiad in Helsinki, being eliminated in opening series of flyweight class by A. Bulakov of Russia. (8-4)

1952

Oct. 13—Charles Van Damme, Rot'dam..W 6
Nov. 13—Charles Vandeville, Rot'dam..KO 4
Nov. 24—Pierre Andre, Rotterdam.....KO 6
Dec. 15—Gaston Van den Bos, Rot'dam. KO 5

1953

Jan. 9—Charles Van Damme,
The Hague .....KO 4
Mar. 2—Andre Meraint, Rotterdam.....D 8
May 18—Andre Piens, Scheveningen....W 8
Sept. 15—Willibald Koch, Amst'dam.....W 8
Oct. 20—Alex Bollaert, Amsterdam....W 10
Nov. 23—Emile Delplanque, Rotterdam KO 8

1954

Feb. 1—Willibald Koch, Rotterdam.....W 10
Feb. 15—Arthur Emboule, Amsterdam..W 10
Feb. 23—Jake Tuli, London.....KO by 6
Apr. 15—Herman Lewandowski,
The Hague .....KO 4
May 11—Dai Dower, London.....L 10
June 21—Pierre Gress, Rotterdam.....KO 5
Oct. 18—Hans Limbach, Rotterdam ....W 8
Nov. 1—Robert Meunier, Rotterdam ....D 8
Nov. 29—Jake Tuli, Cardiff .....KO by 6

1955

Jan. 17—Andre Jasse, Rotterdam.....W 8
Apr. 24—Hilaire Pratesi, Marseilles.KO by 3
Nov. 7—Lothar Safier, Rotterdam.....KO 2
Nov. 28—Alex Bollaert, Rotterdam..KO by 2

FRITS VAN KEMPEN

Dutch Welterweight 31-10-2

Born, Rotterdam, July 26, 1926.

As amateur, won Holland welterweight title in 1948; was member of Dutch team at London Olympiad but did not compete. (13-3)

1949

Feb. 1—Remy Leys, Antwerp .....L 6
Feb. 20—L. Poppes, Rotterdam .....KO 6
Mar. 28—Debruex, Rotterdam .....KO 6
Apr. 12—Meilasseux, Rotterdam .....KO 6
May 16—J. v. Dononck, Rotterdam .....W 8
May 30—Matheyssen, Rotterdam .....W 8
Oct. 10—Ali Amrane, Rotterdam .....W 8

1950

Feb. 26—Jan Nicholaas, Rotterdam .....L 8
Mar. 26—Dekeukelier, Rotterdam .....WF 3
Apr. 3—Pierre Mougin, Rotterdam ....W 8
Oct. 3—R. Busin, Rotterdam.....W 8
Nov. 6—Ray Lewis, Rotterdam .....W 6
Nov. 27—Remy Leys, Rotterdam .....KO 4

1951

Mar. 19—Gus Vertongen, Amsterdam---KO 2
Apr. 2—Kid Eugene, Rotterdam--------L 10
May 28—Ver Romain, Rotterdam--------D 8
Oct. 1—A. Devenie, Rotterdam -------KO 4
Oct. 22—H. Minot, Rotterdam ------KO by 6
Nov. 19—A. Lefin, Rotterdam ----------KO 5

1952

Jan. 21—Lucien Rudel, Rotterdam------W 10
Feb. 11—Edouard Collet, Rotterdam-----W 8
Mar. 15—Harry Mino, Rotterdam--------W 10
May 12—Camille Milo, Rotterdam------KO 2
Sept. 22—Antoine Aelbrecht, Rotter'm KO 3
Oct. 13—Maurice Bombaert, The Hague-W 8
Nov. 3—Kid Louis, Rotterdam---------KO 6
Nov. 13—Chris Christensen,
Copenhagen ----------KO by 5

1953

Jan. 20—Enrico Martina, Rotterdam-----D 8
Mar. 23—Sochir Cheraka, Rotterdam----W 10
May 18—Nico Schoenmaker,
Scheveningen ----------L 12
(Dutch welterweight title)
Oct. 6—Alois Brand, Rotterdam-------W 8
Nov. 24—Leon Martina, Rotterdam----KO 2

1954

Feb. 1—Herbert Glaser, Rotterdam KO by 5
May 3—Theun Brommer, Rotterdam---W 12
(vacant Dutch welterweight title)
May 31—Theun Brommer, Rotterdam----L 12
(Dutch welterweight title)
June 21—Emile Zilli, Rotterdam---------W 8
Sept. 6—Richard Denis, Rotterdam-----KO 6
Sept. 27—Herbert Glaser, Rotterdam ---KO 1
Oct. 18—Alois Dewulf, Rotterdam ------W 10
Nov. 29—J. Munnichoff, Rotterdam ----LF 2

1955

Jan. 17—William Thieulin, Rotterdam---W 10
Apr. 18—Gerd Moll, Rotterdam---------W 8
Sept. 26—Emil Koch, Rotterdam---------L 10

78-20-8

BEP VAN KLAVEREN

Dutch Welterweight

Born, Rotterdam, Holland, September 26, 1907. As amateur, won Olympic featherweight championship at Paris in 1928.

1928

(22-4)

—Arthur Willick, Rotterdam---KO 4
—George LeFevre, Rotterdam--KO 8

1929

July 17—Jules Steyaert, Rotterdam-----W 10
Aug. 28—Nicola Wilk, Rotterdam-------WF 4
Sept. 28—Kid Robert, The Hague-------KO 4
Oct. 30—Young Lefebvre, Rotterdam---LF 6
Nov. 18—Jan Nicolaas, The Hague-----KO 7
Nov. 30—George Pook, London ---------W 15
Dec. 25—Dedenen, Rotterdam---------WO 3

1930

Jan. 8—Billy Street, Portsmouth------W 15
Jan. 13—Horace Barber, Sweden--------W 15

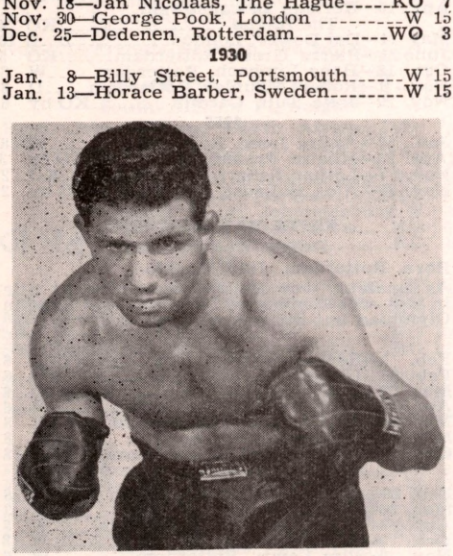

BEP VAN KLAVEREN, Holland

Jan. 28—Jack Hudson, Manchester----KO 11
Feb. 18—Len Sanders, Rotterdam--------W 15
Mar. 17—Haydn Williams, The Hague----W 10
Apr. 1—Harry Brooks, Manchester------L 15
Apr. 28—Charley Mack, Rotterdam-----W 10
May 7—Porthaels, The Hague----------W 10
June 14—Charley Roggers, Johan'sburg--W 10
July 5—George Purchase, Johan'sburg-W 10
Aug. 2—Len Smith, Johannesburg------L 12
Nov. 3—Henri Vuillamy, Rotterdam----W 10
Nov. 7—Otto Czirson, Hamburg---------D 10

1931

18-3-1

Jan. 8—Hein Domgoergen, The Hague-W 10
Feb. 9—Otto Czirson, Rotterdam------KO 5
Feb. 17—Franz Dubbers, Berlin---------D 8
Apr. 20—Len Sanders, Rotterdam-------D 10
July 19—Francois Sybille, Rotterdam---KO 2
(E.B.U. European lightweight title)
Oct. 5—Jimmy Hunter, The Hague----W 10
Oct. 10—Harry Corbett, Bristol---------W 15
Nov. 17—Henri Scillie, The Hague-------W 15
Dec. 16—Henri Scillie, Brussels--------KO 4

1932

25-3-3

Jan. 4—Louis Saerens, Antwerp--------L 10
Mar. 3—Francois Sybille, Brussels------D 15
May 2—Len Smith, Rotterdam----------W 10
June 5—Victor Deckmyn, Rotterdam--KO 5
July 18—Cleto Locatelli, Rotterdam-----L 15
Oct. 21—Paoli Villa, New York----------W 6
Nov. 28—Eddie Ran, New York----------W 10

1933

29-5-4

Jan. 9—Phil Rafferty, New York-------W 10
Mar. 17—Baby Joe Gans, New York------W 8
Mar. 31—Jimmy Phillips, New York-----W 8
May 6—Herman Perlick, Albany-------W 10
May 12—Billy Petrolle, New York--KO by 4
Nov. 16—Stanislaus Loayza, Brooklyn---W 10

1934

34-6-4

Jan. 5—Tony Falco, New York---------W 10
Jan. 13—Benny Levine, Brooklyn-----KO 3
Jan. 25—Phil Rafferty, Brooklyn--------W 10
Mar. 16—Frankie Petrolle, Baltimore----W 10
Apr. 30—Eddie Shapiro, Baltimore-----KO 7
May 9—Joe Rois, New York----------D 10
Oct. 30—Ceferino Garcia, Los Angeles---L 10
Dec. 7—Ceferino Garcia, Hollywood----W 10

1935

40-7-5

Jan. 28—Young Corbett, III, San Fran---L 10
Feb. 22—Young Corbett, III, San Fran---L 10
Apr. 9—Carlos Solomon, Los Angeles--W 10
May 25—Kid Azteca, Hollywood---------W 10
May 12—Al Manfredo, Fresno----------D 10
Dec. 26—Jack Carroll, Sydney----------L 15

1936

Feb. 6—Jack Carroll, Sydney----------L 15
Nov. 6—Glen Lee, Hollywood----------L 10

1937

42-12-6

Feb. 11—Charles Pernot, Rotterdam-----W 10
Apr. 26—Jerome Wegner, Rotterdam--KO 6
June 11—Gustav Eder, Rotterdam--KO by 8
Oct. 11—Gilbert Jamsin, The Hague---KO 4
Nov. 8—Nestor Charlier, Rotterdam----W 10
Dec. 10—Jack Ulrich, Amsterdam------KO 3

1938

Jan. 10—Roger Stepanci, Rotterdam-----W 10
Feb. 7—Kid Tunero, Rotterdam--------W 10
Mar. 21—Jean Simon, Rotterdam--------W 10
Mar. 21—Anton Christoforidis, Rot'dam--W 10
July 17—Edouard Tenet, Rotterdam-----W 15
(E.B.U. European welterweight title)
Aug. 15—Harry Rothier, Rotterdam------W 10
Nov. 14—Anton Christoforidis, Rot'dam--L 15
(E.B.U. European middleweight title)

1939

53-14-6

Feb. 13—Paddy Roche, Rotterdam-------W 10
Mar. 9—Jo Besselman, Berlin----------D 12
Apr. 3—Kid Janas, Rotterdam----------W 10
May 14—Al Baker, Rotterdam----------W 10
June 25—Assane Diouf, Rotterdam------W 10
July 24—Cleto Locatelli, Rotterdam-----W 10
Nov. 14—Edouard Tenet, Rotterdam-----L 15
(E.B.U. European welterweight title)

1940

56-15-7

Jan. 9—Ernie Vigh, New York---------W 8
Jan. 27—Jay Macedon, Brooklyn--------W 8
Feb. 24—Augie Arellano, Brooklyn------D 8
Mar. 14—Milt Aron, Chicago----------L 10 8
60-16

1941-1946
In Dutch Army

1947

Apr. 15—Jan Schoen, Amsterdam.....KO 4
May 13—Georges Posno, Rotterdam....KO 6
Aug. 10—Luc van Dam, Rotterdam....KO 8
(Dutch middleweight title)
Sept. 5—Luc van Dam, Amsterdam.KO by 9
(Dutch middleweight title)

1948

Apr. 6—Des Jones, Rotterdam.....W 10
Apr. 13—Leon Fouquet, Rotterdam.....W 10
May 15—Luc van Dam, Amsterdam.....L 12
(Dutch middleweight title)
July 15—Harry Bos, Amsterdam.....KO 5
July 28—Alex Novotny, Amsterdam....KO 3

1949-1953
Inactive

67-18-5

1954

Jan. 7—Tino Pierluigi, Rotterdam.....W 8
Feb. 15—Kit Pompey, Amsterdam.....W 10
Apr. 15—Alois DeWulf, The Hague.....W 10
May 21—Santos Martins, The Hague....W 10
June 21—Herbert Glaser, Rotterdam...KO 2
Sept. 6—Terry Ratcliffe, Rot'dam..KO by 4
Oct. 4—Jimmy Lyggett, The Hague ....W 10
Nov. 1—Terry Ratcliffe, Rotterdam ...KO 8

1955

74-19-8

Jan. 17—Raphael DaSylva, Rotterdam...W 12
Mar. 22—Emil Koch, Rotterdam.....W 10
May 16—Fredi Teichmann, Schev'gen...W 10
Sept. 26—Horst Garz, Rotterdam.....W 10
Nov. 28—Idrissa Dione, Rotterdam.....L 15
(European welterweight title)
Announced retirement from boxing.

PIET VAN KLAVEREN

18-0-1

Dutch Lightweight Champion

Competed for Holland in 1952 Olympiad at Helsinki; eliminated in second series of junior welterweight class by T. Milligan of Ireland.

(4-0)

1953

Oct. 6—Hans Nesemann, Rotterdam..KO 6
Oct. 20—Elie Trefois, Amsterdam.....W 8
Nov. 24—Fernand Mathys, Rotterdam..KO 2

1954

Jan. 7—Kid le Noir, Rotterdam.....W 8
Feb. 15—Allan Tanner, Amsterdam.....D 10
Mar 8—Willi Gelhaar, Rotterdam.....KO 9
Mar. 29—Ludwig Petri, Rotterdam.....W 8
Apr. 26—Karl-Heinz Bick, Rotterdam....W 10
May 21—Allan Tanner, The Hague.....W 10
June 21—Klaus Miska, Rotterdam.....W 8
Sept. 6—Charles Colpin, Rotterdam.....W 8
Oct. 18—Henk Klok, Rotterdam.....KO 7
(Dutch lightweight title)
Nov. 15—Louis van Hoeck, The Hague...W 10

1955

Jan. 17—Andre Clabec, Rotterdam.....W 8
Feb. 7—Morlay Kamara, Rotterdam....W 10
Mar. 22—Gerd Muller, Rotterdam.....W 10
Oct. 17—Walter Lembgen, Rotterdam...W 10
Nov. 7—Ray Souply, Rotterdam.....W 10
Nov. 28—Jo Woussem, Rotterdam.....W 8

JOHNNY VAN RENSBURG

14-0-1

South African Lightweight Champion

As amateur, competed for South Africa in 1952 Olympiad in Helsinki; was eliminated in opening series of lightweight class by Americo Bonetti of Argentina.

(5-0)

1953

Jan. 31—Ronnie Muller, Jo'burg.....W 4
Mar. 21—Benny Niewenhuizen, Jo'burg.W 4
Apr. 11—Karl Brandt, Kroonstad.....KO 3
May 9—Johnny van Blerk, Jo'burg....KO 3
Aug. 29—Gordon Goodman, Jo'burg.....D 10

1954

Jan. 30—Tony Habib, Johannesburg.....W 12
(South African lightweight title)
Mar. 9—Tony Lombard, Johannesburg..W 10
May 8—Tony Lombard, Johannesburg..W 8
July 30—Tony Lombard, Durban.....W 10
Oct. 2—Harry Walker, Johannesburg..W 6
Nov. 6—Billy Wells, Bloemfontein....KO 4

1955

Feb. 12—Joe Lucy, Johannesburg.....W 15
June 11—Louis Klopper, Johannesburg...W 12
(South African lightweight title)
Aug. 20—Roy Loux, Cape Town.....KO 8
(South African lightweight title)
Dec. 10—Willie Toweel, Johannesburg.KO 9
(South African lightweight title)

UMBERTO VERNAGLIONE

25-3
(15-1)

Italian Welterweight

Born, Taranto, April 24, 1933.

1953

Feb. 15—Rovinelli, Milan .....W 6
Feb. 26—Ivo Tramontano, Taranto.....KO 1
June 24—Livio, Milan .....KO 2
July 10—Casellato, Milan .....W 6
Aug. 12—Danilo Bottoni, Taranto.....KO 1
Aug. 29—Fausto Boarato, Bari.....KO 2
Sept. 19—Sylvano Locatelli, Bari.....KO 8
Nov. 4—Mario Ursini, Milan.....W 8
Dec. 4—Andre Guyon, Milan.....W 8
Dec. 28—Paolo Pozzi, Bologna.....KO 3

1954

Jan. 11—Duilio Bianchini, Bologna.....W 8
Jan. 25—Luigi Coluzzi, Bologna.....L 10
Mar. 6—Giovanni Bidini, Bari.....KO 3
Mar. 17—Louis Caucino, Milan.....KO 1
May 17—Luigi Male, Bologna.....W 10
June 16—Antonio Lopez, Milan.....W 8
Sept. 3—Luigi Male, Rome.....KO 2
Sept. 24—Gerard Laurent, Milan.....KO 3
Oct. 3—Stefano Bellotti, Bologna.....W 10
Oct. 25—Franco Rizzotti, Taranto.....KO 2
Dec. 23—Vincent O'Kine, Milan.....KO 7

1955

Jan. 10—Jean Ruellet, Bologna.....L 8
Feb. 22—Jean Ruellet, Taranto.....W 8
Mar. 31—Bruno Marostegan, Taranto....W 8
May 5—Peter King, Milan.....KO by 6
July 3—Kurt Ibl, Taranto.....KO 5
Sept. 27—Jose Segura, Taranto.....KO 3
Dec. 17—Ferruccio Consorti, Taranto..KO 6

FRANCO VESCOVI

14-7-5

Italian Welterweight

Born, Colonna, January 28, 1930.
Competed for Italy in 1952 Olympiad at Helsinki; was eliminated in third series of welterweight class by Serge Scherbakov of Russia.

(5-3)

1953

Jan. 24—Vittorio Fuiano, Civ'chia.....W 6
Feb. 28—Louis Gueant, Paris.....KO 2
Mar. 8—Henri Goya, St. Jean de Luz...LF 7
Mar. 17—David Gondolo, Paris.....W 6
Mar. 31—Jean Boitel, Paris.....KO 1
July 23—Gerolamo Piu, Milan.....KO 3
Sept. 5—Luigi Coluzzi, Rome.....L 8
Nov. 10—Rene Jacaze, Paris.....L 10
Nov. 27—Valere Benedetto, Paris.....W 8

1954

Jan. 27—Dante Madella, Milan.....KO 3
Feb 15—Nino Manconi, Rome.....W 8
Apr. 12—Duilio Bianchini, Bologna.....W 8
Apr. 28—Domingo Lopez, Bologna.....W 10
May 19—Herbert Glaser, Florence.....W 8
May 31—Gilbert Ussin, Bologna.....D 10
June 21—Luigi Valentini, Rome.....L 8
Aug. 22—Duilio Bianchini, Rimini.....D 10
Sept. 23—Jean Arville, Rome.....W 8
Dec. 6—Jean Ruellet, Bologna.....D 10
Dec. 29—Jack Subero, Milan.....W 8

1955

Mar. 4—Hubert Pierrard, Geneva.....KO 6
Apr. 6—Andre Mauguin, Rome.....D 8
Apr. 16—Peter King, Milan.....D 8
July 18—George Barnes, Sydney....KO by 9
Aug. 8—Darby Brown, Sydney.....KO by 8
Oct. 14—Harry Grogan, Brisbane...KO by 7

EMILE VIDAL

9-0
(4-0)

French Heavyweight

Born, Lezignan, May 15, 1930.

1955

May 21—Jacques Strocchio, Cannes...KO 3
May 28—Pietro Baldini, Alessandria.....W 8
Aug. 6—Hannes Schwerzmann, Cannes.W 10

Sept. 21—DeMulder, Paris.....KO 7
Oct. 11—Morsli Sarahoui, Lezignan....KO 4
Oct. 26—Jean Laugier, Toulouse.....KO 6
Nov. 3—M. Marsille, Paris.....W 8
Nov. 12—Frank Mariani, Lezignan.....W 8
Dec. 10—Jose Gonzales, Paris.....W 8

BRUNO VISINTIN 28-3
Italian Lightweight

Born LaSpezia, November 23, 1932. As member of Italian team, competed in 1952 Olympic Games at Helsinki; reached semi-final round of "light-welterweight" class and was outpointed by Charley Adkins of United States.

1952 (7-0)

Sept. 24—Max Gehring, LaSpezia.....W 6
Oct. 25—Nicola D'Amata, Naples.....KO 3
Nov. 12—Enzo Corregioli, LaSpezia.....W 6
Nov. 22—Andre Coschiera, Naples.....KO 1
Dec. 17—Evo Savini, LaSpezia.....KO 7

1953

Jan. 24—Mario Rosellini, Civ'ecchia ....W 8
Feb. 25—Frank Hermal, LaSpezia.....W 10
Apr. 22—Silvio Roteglia, LaSpezia.....W 8
June 2—Dalle Luche, LaSpezia.....W 6
June 20—Felice Gallo, Milan.....W 6
June 29—Giovanni Paini, Naples.....W 8
July 11—Emilio Marconi, LaSpezia.....W 10
Aug. 12—Jean Labalette, San Remo.....W 8
Sept. 16—Giorgio Bastogi, Aulla.....W 6
Dec. 21—Beppe DiJoanni, LaSpezia.....W 10

1954

Jan. 21—Giovanni Bidini, Rome.....KO 5
Mar. 1—Willi Gelhaar, Bologna.....KO 4
Mar. 29—Marcello Padovani, Bologna...W 10
May 13—Duilio Loi, Milan.....L 15
(European and Italian lightweight titles)
June 7—Jo Janssens, LaSpezia.....W 10
July 9—Frank Flannery, Melbourne....W 12
July 27—Ivor Germain, Melbourne.....W 12
Aug. 27—Augustin Argote, Melbourne..W 12
Oct. 11—Augustin Argote, Sydney.....L 12
Nov. 12—Jo Janssens, Melbourne.....W 12

1955

Feb. 19—Bola Lawal, Milan.....W 8
Apr. 14—Nello Barbadoro, Turin.....W 8
May 22—Giancarlo Garbelli, Milan.....L 10
Oct. 3—Annibale Omodei, Pavia.....W 10
Oct. 25—Walter Lembgen, LaSpezia...KO 4
Dec. 29—Franco Antonini, LaSpezia...KO 4

LEJF WADLING 6-1-1
Swedish Featherweight
(Complete record unavailable)

1953

Feb. 6—Robert Lafage, Gothenburg..KO 5
Dec. 4—Salvatore Vangi, Gothenburg...D 6

1954

Inactive (3-0)

1955

Jan. 6—Benny Chocolate, Gothenburg.W 6
Feb. 13—Arthur Emboule, Stockholm..KO 6
Mar. 4—Flaviano Ciancarelli, Gothenburg .....KO 5
Apr. 3—Gianni Zuddas, Stockholm.....W 6
June 12—Alfred Schweer, Dortmund.....L 4
Aug. 28—Freddie Reardon, Gothenburg..W 8

PETER WATERMAN 28-0-1
London (Clapham), England, Welterweight

Won A.B.A. light welterweight championship in 1952; competed for Great Britain in Helsinki Olympiad; was eliminated in second series by A. Webster of South Africa. (24-0)

1952

Dec. 2—Wally Webb, London.....KO 1

1953

Jan. 5—Tommy Organ, London.....KO 1
Feb. 24—Jack Armstrong, London.....D 6
Apr. 20—Laurie Davies, London.....W 6
Oct. 6—Ron Ball, London.....KO 4
Nov. 2—Bert Middleton, London.....KO 3
Nov. 17—Johnny Hunt, London.....KO 2

1954

Jan. 11—Pat Guttridge, London.....KO 2
Feb. 23—Algar Smith, London.....KO 3
Mar. 29—Pat Guttridge, London.....KO 3

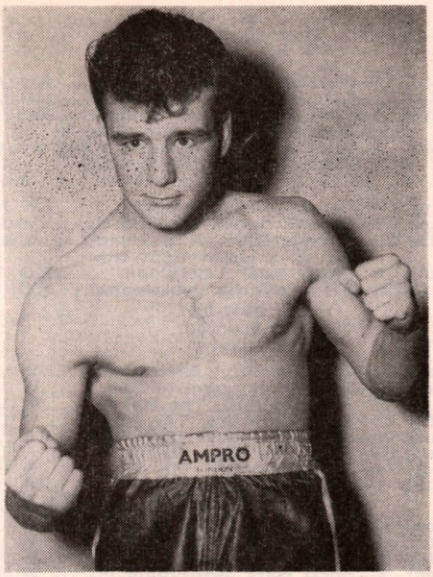

PETER WATERMAN, England

Apr. 26—Peter Smith, London.....KO 3
May 18—Johnny Carrington, London..KO 3
June 3—Jack Thornbury, London.....KO 2
Oct. 19—Santos Martins, London.....W 6
Nov. 2—Boswell St. Louis, London.....W 8
Dec. 1—Bernie Newcombe, London....KO 4

1955

Jan. 31—Jackie Keough, London.....KO 2
Mar. 22—Paul King, London.....KO 3
Apr. 12—Gilbert Ussin, London.....KO 6
Apr. 29—Roy Baird, Manchester.....KO 2
May 24—Theun Brommer, London....KO 1
June 14—Boswell St. Louis, London....KO 5
July 19—George Happe, London.....KO 2
Sept. 6—Raphael DaSylva, London....KO 2
Sept. 19—Billy Wooding, Birmingham.KO 2
Oct. 3—Sandy Manuel, Nottingham....W 8
Oct. 13—Valere Benedetto, London....KO 8
Nov. 15—Peter King, London.....KO 2
Dec. 16—Roger Facquier, Manchester..KO 3

RENE WEISSMANN 16-4-2
French Welterweight (7-1)

Born, Strasbourg, January 2, 1930.

As member of French team, competed in 1952 Olympic Games at Helsinki; reached third round in "light-welterweight" class and was outpointed by Viktor Mednov of Russia.

1953

Feb. 21—Robert Masliah, Paris.....KO 6
Mar. 26—Bachir Boukalfa, Paris.....KO 2
Apr. 15—Roger Gade, Paris.....KO 2
May 7—Simon Giradot, Paris.....W 8
June 4—Robert Billt, Paris.....W 8
Sept. 24—Andre Couetin, Paris.....KO 6
Oct. 23—Marcel Beaumais, Paris .....W 6
Dec. 5—El Djouer, Biarritz.....KO 4

1954

Jan. 21—Georges Macaire, Paris.....W 8
Feb. 11—Augustin Ussin, Paris.....W 8
Mar. 6—Roman Dabrowski, Biarritz....W 8
Mar. 17—Rene Lacaze, Paris.....D 10
Apr. 15—Bouadjemi Mokhfi, Paris.....W 8
Apr. 29—Jean Julien, Paris.....KO 5
June 12—Rene Lacaze, Sochaux.....L 10
Oct. 21—Jacques Herbillon, Paris.....KO 5
Nov. 11—Bruno Marostegan, Paris.....W 10
Dec. 20—Mario Ciccarelli, Paris.....L 10

1955

Jan. 31—Jean Labalette, Paris.....W 8
Feb. 28—Sauveur Chiocca, Paris....KO by 5
June 12—Siegfried Burrow, Dortmund...L 8
Nov. 19—Mohamed Tedjini, Flers.....D 10

JOHNNY WHEELER

Australian Featherweight

1949

July 1—Jim Sullivan, Melbourne------W 8
Aug. 20—Jim Sullivan, Melbourne------KO 4
Sept. 16—Bluey Wilkins, Melbourne------W 10
Sept. 23—Gordon Richards, Melbourne--W 10
Nov. 9—Jim Sullivan, Melbourne------KO 2
Nov. 25—Gordon Landers, Melbourne--KO 9
Dec. 23—Charley Dunn, Melbourne------D 12

1950

Mar. 24—Bluey Wilkins, Melbourne------W 12
Apr. 28—Ken Rushgrove, Melbourne----W 10
May 20—Norm Tymms, Melbourne------W 12
July 14—Tony Hall, Melbourne----------W 8
Sept. 2—Norm Foster, Melbourne------KO 9
Oct. 6—Cyril Roberts, Melbourne-------W 12
Nov. 3—Bluey Wilkins, Melbourne------W 12

1951

Mar. 9—Noel Delphine, Melbourne----KO 5
June 8—Gordon Meredith, Melbourne ----------KO by 2
July 13—Gordon Meredith, Melbourne KO 1
Aug. 24—Wal Dugan, Melbourne--------W 12
Dec. 13—Sigi Tennebaum, Leichhardt---D 12

1952

Mar. 17—Trevor King, Sydney----------L 12

1953

May 23—Barry Hatcher, Melbourne-----L 12
May 29—Frank Aarons, Melbourne------W 10
July 3—Brian Smith, Melbourne------KO 3
Oct. 15—Kevin James, Leichhardt-------L 12
Nov. 7—Trevor King, Broken Hill--KO by 7

1954

Mar. 5—Jimmy Wilde, Melbourne------W 12
Apr. 3—Ken Wenman, Broken Hill-KO by 4
June 3—Russel Sands, Leichhardt------W 12
June 15—Harry O'Sullivan, Sydney-----KO 3
July 5—Colin Shanks, Invercargill------W 10
Sept. 10—Vic Lovett, Melbourne--------KO 6
Oct. 8—Peter Roeten, Brisbane--------W 12
Nov. 26—Russell Sands, Brisbane--------L 12

1955

Mar. 28—Johnny Hanks, Dunedin-------W 10
June 9—Keith Edwards, Melbourne---KO 9
July 16—Noel Coates, Launceton--------W 12
July 28—Noel Coates, Prahan----------KO 3
Aug. 6—Johnny Hanks, Dunedin--------W 12
Sept. 22—Harold Piper, Prahran---------L 12
Oct. 27—Sergio Milan, Collingwood---KO 11

WERNER WIEGAND 33-12-4

Luxembourg Heavyweight

Born, Dortmund, Germany, September 1, 1927.

1949

Dec. 11—Jacquemain, Luxembourg ----KO 2

1950 (17-9)

Jan. 7—Edmond Bulcourt, Luxembourg ----------KO 1
Feb. 5—Albert Scohy, Luxembourg---KO 2
Mar. 5—Ernest Chalono, Luxembourg---W 8
Apr. 16—Terzo del Pin, Luxembourg---KO 1
May 21—Bernard Stalica, Luxembourg-KO 6
May 26—Robert Masson, Thionville----KO 2
July 4—L. Riva, Luxembourg------KO by 7
Aug. 20—Herbert Wiese, Trier----------W 8
Sept. 30—Georges Rogiers, Luxembourg-KO 7
Oct. 29—Prosper Beck, Luxembourg---KO 1
Nov. 11—Ernest Chalono, Ghant--------KO 10
Nov. 14—Bernardo Pacini, Antwerp-----W 6
Dec. 26—Richard Grupe, Hamburg-----KO 3

1951

Feb. 18—Jan Klein, Luxembourg------KO 4
Feb. 25—Gunther Nurnberg, Berlin-----W 6
Mar. 18—Hans Tiedke, Luxembourg----KO 10
Apr. 29—Al Hoosman, Berlin----------D 6
May 5—Winnfried Henne, Luxembourg W 8
June 3—Piet Wilde, Luxembourg------KO 2
June 24—Heinz Titze, Berlin--------KO by 2
July 11—Giovanni Ferrari, Dortmund-KO 7
Sept. 30—Gunther Nurnberg, Luxembourg ----------W 10

1952

Mar. 2—Wilson Kohlbrecher, Luxembourg ----------KO 8
Apr. 20—Hugo Salfeld, Luxembourg-----W 10
June 7—Stephane Olek, Luxembourg---D 10
July 20—Al Hoosman, Dortmund--------D 8
Oct. 4—Heinz Titze, Luxembourg------W 10
Nov. 2—Tommy Farr, Dortmund-------W 8
Dec. 10—Johnny Williams, London KO by 5

1953

Feb. 15—Hugo Salfeld, Dortmund-------D 8
Mar. 8—Gunter Nurnberg, Hamburg KO by 7
May 15—Kurt Schiegl, Vienna----------L 10
Oct. 4—Robert Eugene, Luxemb'g..KO by 4
Nov. 29—Hannes Scherbaum, Luxembourg ----------KO 3

1954

Jan. 22—Prosper Beck, Berlin----------W 6
Jan. 30—Heinz Seelisch, Luxembourg---W 8
Feb. 7—Lucien Touzard, Luxembourg--W 8
Mar. 7—Winnfried Henne, Luxembourg ----------KO 1
Apr. 4—Robert Eugene, Luxembourg---W 8
May 16—Wilson Kohlbrecher, Essen-KO by 8
Oct. 5—Gunter Nurnberg, Luxembourg ----------W 8
Nov. 5—Ingemar Johansson, Gothenburg ----------KO by 4

1955

Mar. 8—Willi Fanslau, Luxembourg----W 8
Apr. 23—Franco Cavicchi, Milan----KO by 7
Aug. 9—Uber Bacilieri, Naples----------L 8
Sept. 14—Maurice Mols, Brussels---------L 8
Oct. 3—Baby DeVoogt, Luxembourg--KO 8

ALLEN WILLIAMS 26-2-1-1 (14-1)

Australian Heavyweight Champion

1950

—Mick Parkes, Penrith---------KO 2
—Alan Stewart, Hornsby-------KO 3
—Wal McLeod, Melbourne--------W 6
—John Dean, Melbourne---------W 6

1951

—Al Green, Melbourne----------W 6
—Al Green, Melbourne----------W 8
Dec. 21—Reg Mack, Melbourne---------W 10

1952

Aug. 21—Cec Meredith, Sydney----------W 6
Oct. 16—Andrew LaMotta, Sydney-----KO 4
Dec. 6—Norrie Bell, Gloucester-------KO 7

1953

Feb. 13—Alex Buxton, Singapore--------L 10
Apr. 27—Rudolph Crivac, Sydney-------W 8
May 18—Rudolph Crivac, Sydney-------W 8
July 16—Rudolph Crivac, Parramatta--KO 7
Sept. 4—Kelly Couper, Brisbane--------W 12
Sept. 19—Ken Brady, Broken Hill--------W 12
Nov. 28—Doug Brown, Broken Hill----KO 13

1954

Feb. 8—Albert Gall, Sydney----------KO 7
Feb. 27—Norm Harvey, Redfern--------NC 7
Mar. 20—Bobby Davis, Cobargo--------KO 8
Apr. 5—Rudy Crivac, Sydney----------W 12
Apr. 8—Kitione Lave, Leichhardt--KO by 8
*May29—Joe Dargin, Inverell----------KO 2
*May29—Scotty McDougall, Inverell---KO 3
July 6—Sid Kelly, Penrith----------KO 2
July 31—Jack Dempsey, Inverell-------KO 4
Sept. 2—Merv Cobb, Leichhardt-------KO 3
Sept. 25—Ross Jenkins, Moree----------KO 5
*Both bouts same night.

1955

Mar. 19—Kitione Lave, Broken Hill------D 12
May 26—Ken Brady, Leichhardt--------W 15
(Australian heavyweight title)

JOHNNY WILLIAMS 57-7-2 (36-4)

Rugby, England, Heavyweight

Born, Barmouth, Wales, Dec. 25, 1926.

1946

Apr. 15—Joey Williams, Birmingham---W 8
June 4—Harry O'Grady, Rugby--------KO 4
Sept. 24—Jim Hollis, Birmingham--------W 8
Nov. 4—Joe Burt, Birmingham---------W 8
Dec. 9—Tommy Bostock, Market Harborough ----------KO 4

1947

Feb. 10—Ted Barter, Oxford----------KO 3
Feb. 24—Art Owen, Kettering----------KO 6
Mar. 19—Wally With, Islington----------W 8
Mar. 24—Joe Kerry, Birmingham------KO 5
Apr. 3—Paddy Roche, Leamington----KO 7
June 17—Johnny Houlston, Newport-----D 8
July 7—Bernard O'Neill, Wembley----KO 2

Aug. 12—Jimmy Carroll, Wembley.....KO 5
Sept. 16—Trevor Burt, Rugby.....KO 2
Nov. 3—Jim Carrol, Leicester.....KO 5
Nov. 10—George Barratt, Coventry.....KO 3
Nov. 24—Doug Richards, Cheltenham....W 8
Dec. 2—Reg Spring, Rugby.....L 8
Dec. 24—Doug Richards, Cheltenham...W 8

1948

Jan. 15—Des Jones, Smethwick.....W 8
Jan. 26—Matt Locke, Coventry.....KO 1
Feb. 12—Allan Cooke, Hull.....KO 1
Feb. 17—Billy Phillips, London.....KO 3
Mar. 11—Sid Falconer, Smethwick.....KO 3
Apr. 20—Bobby Ogg, London.....W 6
May 18—Don Cockell, Coventry.....L 8
June 22—Gene Fowler, Exeter .....KO 3
July 27—Don Cockell, Birmingham.....KO 2
Sept. 2—Reg Spring, Exeter.....KO 6
Sept. 21—Jock Taylor, Harringay.....W 6
Nov. 6—Fred Vorster, Johannesburg ...W 8
Dec. 16—Billy Woods, Johannesburg..KO 4

1949

Jan. 29—Nick Wolmarans
Johannesburg .....KO 4
Apr. 19—Ken Shaw, London .....KO 8
June 2—Nisse Anderssen, London .....W 8
June 20—Paddy Slavin, Birmingham...KO 3
Aug. 17—Piet Wilde, Porthcawl .....W 10
Sept. 6—Stephane Olek, London .....W 8

1950

Jan. 24—Piet Wilde, London.....KO 4
Feb. 20—Lloyd Barnett, Birmingham....W 10
Feb. 28—Vern Escoe, London.....W 10
June 6—Pat Comiskey, London.....KO by 6
July 17—Jack Gardner, Leicester.....L 10
Nov. 14—George Kaplan, London.....KO 7
Dec. 12—Bill Weinberg, London.....KO by 6

1951

Mar. 19—Reg Andrews, Leicester.....KO 2
Mar. 27—Aaron Wilson, London.....W 8
June 5—Jo Weidin, London.....KO 6
Oct. 14—Heinz Neuhaus, Dortmund.....D 10
Dec. 4—Omelio Agramonte, London....W 10

1952 43-5-2

Mar. 11—Jack Gardner, London.....W 15
(British and Empire heavyweight titles)
July 22—Jimmy Rousse, Newark.....KO 8
Oct. 13—Johnny Arthur, Leicester.....KO 7
(British and Empire heavyweight titles)
Dec. 10—Werner Wiegand, London.....KO 5

1953 47-5-2

Feb. 15—Heinz Neuhaus, Dortmund KO by 9
Apr. 13—Ansel Adams, Leicester.....W 10
May 12—Don Cockell, London.....L 15
(British and Empire heavyweight titles)
Oct. 5—Fred Powell, Leicester.....KO 2
Nov. 10—Al Bernard, London.....W 10

1954

Jan. 22—Gerhard Hecht, Berlin.....KO 2
Apr. 4—Hugo Salfeld, Dortmund.....W 10
Sept. 14—Jack Hobbs, London.....KO 7
Dec. 10—Francis Coueret, Manchester..KO 4

1955

Mar. 5—Henk Quenemeyer, Newtown.KO 2
Apr. 18—Lucien Touzard, Cardiff.....KO 3
June 6—Jack Gardner, Nottingham.KO by 5
July 26—Kitione Lave, Birmingham...KO 1

PIERRE WOUTERS

Belgian Welterweight Champion
(Complete record unavailable)

1953

Dec. 21—Luigi Coluzzi, Liege.....W 8

1954

Apr. 10—Edgard Delannoit, Liege.....KO 4
Sept. 6—Gilbert Ussin, Liege.....W 10
Nov. 22—Alois DeWulf, Liege.....W 12
(Belgian Welterweight Title)

1955

Jan. 31—Theum Brommer, Liege.....KO 9
Mar. 7—Jean Ruellet, Liege.....L 10
Apr. 29—Alois Brand, Seraing.....KO 8
May 23—Charles Odon, Liege.....KO 8
(Belgian welterweight title)
Sept. 12—Bruno Marostegan, Liege.....W 10
Nov. 14—Emil Koch, Liege.....W 10
Dec. 13—Eddie Kindermanns, Liege...KO 8
(Belgian welterweight title)

TAKESHI YAMAGUICHI

Japanese Flyweight
(Early record unavailable)

1955

Apr. 13—Speedy Akira, Tokyo .....L 10
(Japanese flyweight title)
May 3—Francis Militante, Honolulu ....L 10
May 17—Francis Militante, Honolulu ....L 10
June 25—Al Palpallatoo, Hilo .....W 6
Aug. 2—Leo Espinosa, Honolulu .....L 10
Aug. 23—Memo Diez, San Diego....KO by 6
Sept. 13—Augie Angeles, San Jose.....KO 6
Nov. 25—Hitoshi Misako, Tokyo .....KO 10
Dec. 19—Hitoshi Misako, Tokyo .....L 12
(Japanese flyweight title)

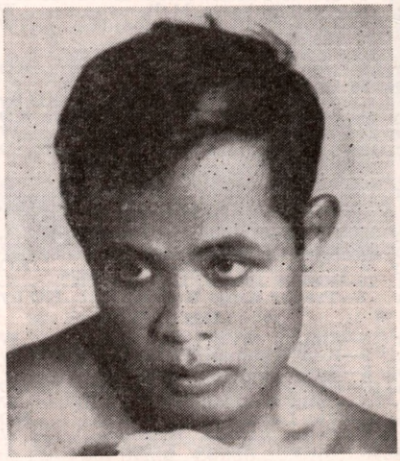

SOMDEZ YONTRAKIT, Thailand

SOMDEZ YONTRAKIT

13-3

Orient Welterweight Champion
Born, Bangkok, May 15, 1929.

1952

(9-1)
—Boy Brooks, Bangkok.....W 10

1953

Jan. 4—Hachiro Tatsumi, Bangkok....W 12
(welterweight title of Orient)
May 3—Frank Donnelly, Bangkok...KO 9
June 15—Hachiro Tatsumi, Tokyo.....W 12
(welterweight title of Orient)
Sept. 6—Star Gony, Bangkok.....KO 6
Nov. 1—Star Gony, Bangkok.....L 10

1954

Mar. 7—Bernie Hall, Bangkok.....KO 5
June 29—Tony Aldeguer, Bangkok.....KO 5
(Orient welterweight title)
Aug. 13—Teruo Onuki, Tokyo.....KO 3
Sept. 10—Takeo Ugo, Tokyo.....KO 6
(Orient welterweight title)
Oct. 12—Emanuel Clavel, Bangkok....KO 3
Dec. 26—Ray Ricco, Singapore.....KO 8

1955

Jan. 16—Wally Thom, Bangkok.....L 10
July 31—Star Matnog, Bangkok.....KO 2
(Orient welterweight title)
Sept. 8—Marshall Clayton,
Bangkok .....KO by 3
Dec. 3—Young Paulino, Manila .....W 12
(Orient welterweight title)

ANDRE YOUNSI

17-10-4
(6-3)

French Featherweight
Born, Conde, March 26, 1941.

1952

Oct. 18—A. Vermandel, Fresnes.....KO 4
Nov. 9—J. Vial, Metz .....W 6
Nov. 30—D. Elbilia, Lourches .....W 6
Dec. 14—J. Tirlemont, Denain .....W 6

1953

Jan. 24—Y. Narradon, Fresnes.....KO 3
Feb. 1—R. Collin, Valenciennes.....D 6

Feb. 8—S. Gruzdien, Denain ----------W 6
Mar. 1—R. Lamotte, Lille ----------KO 3
Mar. 15—A. Clabec, Denain ----------L 8
Mar. 9—L. Domer, Roubaix ----------W 10
Apr. 11—Julien Degryse, Metz ----------W 8
Oct. 15—Jacques Legendre, Paris----------W 8
Nov. 9—Louis Cabo, Paris ----------D 10
Dec. 11—Andre Valignat, Paris----------D 10

1954

Jan. 10—Aime Devisch, Valenciennes---W 10
Jan. 31—Pierre Gress, Bruay-en-Artois--W 10
Feb. 19—Juan Alvarez, Valenciennes----L 8
Mar. 21—Jacques Bataille, Valenciennes-W 10
May 13—Cherif Hamia, Paris----------L 8
June 1—Pierre Richaud, Bordeaux------L 10
Oct. 3—Andre Meraint, Valenciennes-KO 7
Oct. 22—Louis Poncy, Paris ----------KO 8
Nov. 7—Dante Bini, Paris----------D 10
Dec. 16—Andre Pierson, Paris----------L 10

1955

Jan. 16—Roger Moine, Conde ---------KO 4
Mar. 7—Jean Sneyers, Liege ----------L 10
Apr. 1—Gracieux Lamperti, Marseilles ----------KO by 5
May 23—Jean Renard, Liege----------L 10
June 2—Louis Poncy, Paris----------W 10
Sept. 14—Sammy McCarthy, Glasgow ----------KO by 3
Nov. 24—Pierre Pace, Paris----------KO by 5

GARBIS ZAKARYAN 12-2-1 ?

Turkish Welterweight Champion
(Complete record unavailable) (2-0)

1953

Feb. 4—Leandre Mateos, Istanbul------W 8
Feb. 16—Charles Dhery, Istanbul -------W 10
Apr. 30—Robert Astoin, Paris----------W 8
Aug. 18—Zayaris Taki, Istanbul---------W 12 (Turkish welterweight title)
Oct. 3—Titi Clavel, Istanbul----------KO 2

1954

Jan. 12—Brahim le Jeune, Istanbul------W 10
Jan. 23—Idrissa Dionne, Istanbul--------L 10
Feb 4—Idrissa Dionne, Beyrouth-------L 10
Nov. 2—Jan Papadopoulos, Beyrouth----W 10

1955

Mar. 4—Emmanuel Lambidis, Istanbul-W 10
Mar. 27—Karl Oechsle, Istanbul---------W 10
Apr. 4—Karl Oechsle, Istanbul---------W 8
Apr. 15—Jean Papadopoulos, Alexandria-D 10
June 5—Ahmed Belarbi, Istanbul------W 10
July 30—Ziyaris Taki, Istanbul ---------KO 4 (Turkish welterweight title)

ERNST ZETZMANN 23-2-44

German Welterweight
Born, Stuttgart, December 12, 1927. (12-1)

1952

Feb. 1—Fritz Schwering, Stuttgart----KO 5
Mar. 8—Karl Pinsdorf, Giessen---------D 6
Apr. 4—Willi Ziphmann, Hamburg----KO 2
May 9—Jimmy Wilkens, Hamburg-----KO 4
Aug. 24—Walter Schneider, Hamburg----W 6
Dec. 27—Willie Franke, Berlin---------KO 2

1953

Feb. 14—Horst Garz, Berlin ----------ND —
Mar. 1—Otto Nesladek, Berlin---------KO 7
June 19—Gerhard Moll, Hamburg---------W 6
Aug. 29—Theun Brommer, Berlin------KO 4
Apr. 17—Al Mobley, Berlin----------D 6
Oct. 8—Gerhard Wenzel, Hamburg-----W 6
Oct. 17—Horst Garz, Berlin ----------W 8
Nov. 13—Amandus Spitzkopf, Berlin-----W 8
Dec. 4—Herbert Glaser, Berlin----------W 6
Dec. 27—Michel Hilderson, Berlin------KO 2

1954

Jan. 15—Jimmy Lyggett, Hamburg------W 6
Feb. 11—Fritz Schwering, Berlin---------W 4
Mar. 5—Herbert Glaser, Berlin---------KO 3
Apr. 9—Werner Handke, Hamburg-----D 12 (German welterweight title)
June 2—Boswell St. Louis, Dusseldorf--W 8
June 10—Gunter Hase, Berlin----------D 6
June 20—Harry Mino, Wuppertal---------KO 5
July 11—Siegfried Burrow, Dortmund--KO 6
Oct. 9—Michele Mola, Frankfurt------KO 7
Dec. 12—Alois DeWulf, Dortmund------KO 7

1955

May 21—Andre Mauguin, Berlin---------W 8
June 4—Gerd Muller, Cologne----------W 6
Aug. 20—Oscar Pita, Buenos Aires------L 10
Oct. 1—Cirilo Gil, Bns. Aires------KO by 8

GIANNI ZUDDAS 45-8-4

Italian Bantamweight
Born, Cagliari, Sardinia, March 1, 1928. (17-3)

1949

Nov. 30—Severi, Cagliari----------KO 5
Dec. 30—Solinas, Cagliari----------KO 3

1950

Jan. 18—Madeddu, Cagliari ----------W 8
Feb. 15—Solinas, Sassari ----------W 8
Mar. 4—Raina, Bologna ----------KO 3
Mar. 15—Triguero, Milan ----------KO 4
Apr. 5—Capobianchi, Milan ----------KO 3
Apr. 13—Capobianchi, Firenze --------KO 6
Apr. 24—Uldeico Sergo, Bergamo ------W 8
May 8—Hernandez Rousie, Gallarate--KO 3
May 15—Alberto Ringozzi, Bologna ----KO 6
May 24—Kid Arcelli, Milan ----------KO 9
June 16—Tino Cardinale, Cagliari ------W 10
July 6—Armand Deianna, Cagliari ----W 10
July 21—Jean Senhadj, Milan ---------KO 6
July 29—Pierre Massia, Sassari --------W 10
Sept. 13—Mickey McKay, Bologna-------W 10
Oct. 13—Caliostro Etter, Geneva-------W 10
Nov. 14—Amleto Falcinelli, Cagliari-----W 10

1951

Jan. 17—Roland Gibert, Milan----------W 8
Feb. 21—Guy Josseau, Cagliari----------W 10
Feb. 28—Dante Bini, Milan----------D 10
Mar. 28—Dante Bini, Milan----------W 10
Apr. 28—Marcel Mathieu, Milan---------W 10
June 9—Georges Mousse, Cagliari------W 10
July 11—Theo Nolten, Cagliari---------KO 9
July 18—Theo Medina, Milan----------W 10
Sept. 15—Alvaro Nuvoloni, Cagliari------D 12 (Italian bantamweight title)
Oct. 9—Andre Valignat, Cagliari-------D 10
Dec. 12—Hans Schiffers, Milan----------W 10

1952

Feb. 18—Walter Schopp, Genoa--------KO 7
Apr. 9—Jean Binet, Milan----------W 10
June 7—Amleto Falcinelli, Cagliari-----W 10
July 18—Andre Valignat, Milan----------L 10
Aug. 5—Jesus Rubio, Cagliari----------W 10
Sept. 6—Amleto Falcinelli, Cagliari-----W 12 (Italian bantamweight title)
Nov. 11—Willibald Koch, Cagliari-------W 10
Dec. 17—Andre Jasse, Milan----------KO 7

1953

Jan. 23—Jacques Louni, Lecco----------W 10
Feb. 11—Ali Graichi, Milan----------KO 2
Feb. 28—Andre Valignat, Cagliari-------W 10
Apr. 2—Emile Chemama, Milan---------W 10
May 17—Emile Chemama, Marseilles KO by 6
Sept. 26—Mario D'Agata, Arezzo--------LF 9 (Italian bantamweight title)
Oct. 21—Arthur Emboule, Milan---------W 8
Nov. 4—Jimmy Zale, Milan ----------W 8
Dec. 18—Pierre Stanzack, Cagliari-------W 10

1954

Feb. 6—Jacques Colomb, Milan---------W 10
Feb. 21—Gaudenzio Carutti, Parma----KO 5
Feb. 25—Roberto Spina, Rome----------D 8
Mar. 24—Giuseppe D'Augusta, Milan---KO 3
Apr. 10—Mario D'Agata, Milan----------L 12 (Italian bantamweight title)
June 21—Bobby Sinn, Sydney-------KO by 7
Aug 13—Bobby Sinn, Melbourne---KO by 10
Sept. 6—Kevin James, Sydney----------L 12

1955

Apr. 3—Leif Wadling, Stockholm------L 6
June 8—Ilario Tanelli, Florence--------KO 4

LEO ZULUETA

Filipino Flyweight
(Complete record unavailable)

1955

Mar. 19—Little Brown, Quezon----------D 8
Mar. 30—Cunning Andy, Rizal----------W 8
Apr. 15—Baby Ross, Olongapo----------W 8
June 15—Baby Johnson, Manila---------KO 6
July 18—Dommy Ursuwa, Manila---------L 10
Oct. 9—Young Brown, Negros --------KO 3

OFFICERS OF THE NATIONAL BOXING COMMISSION

National President: Louis R. Radzienda, Illinois.
First Vice-President: Floyd Stevens, Michigan.
Second Vice-President: Tom Littleton, Louisiana.
Third Vice-President: Julius Greenstein, Maine.
Fourth Vice-President: G. H. Jackson, Wisconsin.
Fifth Vice-President: Dr. Ward Wylie.
Sixth Vice-President: James Crowley, Pennsylvania.
National Treasurer: Commissioner McCrary, Oklahoma.
National Medical Doctor: Dd. Sam Tominello, Maryland.
National Legal Officer, John Y. Jordon.
Foreign Coordinator: Anthony Petronella, Rhode Island.

MEMBERSHIP LIST OF THE NATIONAL BOXING ASSOCIATION

(National Headquarters: Room 2053, New Municipal Center, Washington, D. C.)

Arkansas State Athletic Commission, 1614 W. 20th., Little Rock, Ark.
Asheville Boxing Commission, 603 Jackson Bldg., Asheville, N. C.
California State Athletic Commission, 419 Forum Bldg., Sacramento 14, Calif.
Cleveland Boxing Commission, Public Auditorium, Cleveland, Ohio.
Connecticut State Athletic Commission, State House, Hartford, Conn.
Colorado State Boxing Commission, Rm. 2, State Capitol Bldg., Denver, Colo.
Coral Gables, Florida Athletic Commission, Coral Gables 34, Fla.
Dayton, Ohio, Boxing Commission, 916 Porter Ave., Dayton, Ohio.
District of Columbia Boxing Commission, Rm. 2053, New Municipal Center, 3rd and Indiana Aves., N. W., Washington, D. C.
Idaho State Athletic Commission, 915½ Idaho St., Boise, Ida.
Illinois State Athletic Commission, 160 N. LaSalle, Chicago, Ill.
Indiana State Athletic Commission, 225 State House, Indianapolis 9, Ind.
Iowa State Boxing Commission, 715 Locust St., Des Moines, Ia.
Kansas State Athletic Commission, 10th and Kansas Aves., Topeka, Kans.
Kentucky State Athletic Board of Control, 1228 S. 12th St., Louisville, Ky.
Louisiana State Athletic Commission, 716 Union St., New Orleans, La.
Macon, Georgia, Boxing Commission, Macon, Ga.
Maryland State Athletic Commission, 18 East Lexington St., Baltimore 2, Md.
Massachusetts State Boxing Commission, 1010 Commonwealth Avenue, Boston, Mass.
Miami Beach Boxing Commission, City Hall, Miami Beach, Fla.
Miami Boxing Commission, Rm. 905, Court House Bldg., Miami, Fla.
Michigan State Athletic Commission, 1601 Cadillac Square Bldg., Detroit, Mich.
Minnesota State Athletic Commission, 640 Hamm Bldg., St. Paul, Minn.
Mississippi State Athletic Commission, P. O. Box 688, Jackson, Miss.
Missouri Athletic Commission, 1501 Bonnville, Springfield, Mo.
Montana State Athletic Commission, Missoula, Mont.
New Hampshire State Athletic Commission, 750 Elm St., Manchester, N. H.
New Jersey State Athletic Commission, State House, Trenton, N. J.
North Carolina Athletic Commission, Charlotte, N. C.
North Dakota State Athletic Commission, Bismarck, N. D.
Ohio Association of Boxing Commissions, 4757 Highridge Ave., Cincinnati 38, Ohio.
Oklahoma City Athletic Commission, 601 S. W. 10th St., Oklahoma City, Okla.
Pennsylvania State Athletic Commission, 806 Finance Bldg., Philadelphia, Pa.
Phoenix City Commission, 516 E. Mulberry, Phoenix, Ariz.
Portland Municipal Boxing Commission, 1545 No. Ross Ave., Portland, Ore.
Rhode Island State Athletic Commission, State Office Bldg., Providence, R. I.
St. Petersburg, Fla., Boxing Commission, St. Petersburg 5, Fla.
South Dakota State Athletic Commission, State Capitol Bldg., Pierre, S. D.
Tampa, Fla., Boxing Commission, 709 Franklin St., Tampa, Fla.
Tennessee State Athletic Commission, 1201 Columbian Mutual Tower Bldg., Memphis, Tenn.
Texas State Boxing Commission, Dept. of Labor Statistics, State Capitol Bldg., Austin, Tex.
Tulsa Athletic Commission, 1746 S. Boulder, Tulsa, Okla.
Vermont State Boxing Commission, Montpelier, Vt.
Virginia State Boxing Commission, State Capitol Bldg., Richmond, Va.
West Virginia State Athletic Commission, Huntington, W. Va.
West Palm Beach, Fla., Boxing Commission, 500 Hamilton St., W. Palm Beach, Fla.
Winston-Salem Boxing Commission, P. O. Box 1323, Winston-Salem, N. C.
Wisconsin State Athletic Commission, Rm. 6054 Plankington Bldg., Milwaukee, Wis.

EUROPEAN BOXING UNION

(62, Rue Nollet, Paris, 17, France)

President: J. Onslow Fane, England.
Secretary: Eduoard Rabret, France.

MEMBERSHIP LIST OF THE EUROPEAN BOXING UNION

Great Britain—J. Onslow Fane, Candover Park, Brown Candover, Hants, England.
France—E. Gremaux, 34, Rue St. Genois, Lille, Nord, France.
Italy—Eduardo Mazzia, Federazione Pugilistica Italiana Foro Italico, Rome, Italy.
Spain—E. DeOcerin, 47, Avenue General Mola, Madrid, Spain.
Belgium—M. Grandgagnage, 60, Rue de la Montagne, Charleroi, Belgium.
Germany—Hans Laufersweiler, c/o Verband der Faustkampfer e. V., Berlin W. 35, Potsdamerst. 170/72.
Denmark—S. Ramsing, Vester Volgade 96, Copenhagen, Denmark.
Holland—M. S. Van Der Braak, Amstel 300, Amsterdam, Holland.
Luxemburg—J. Kremer, 51, Grand Rue, Rumelange, Luxemburg.
Sweden—O. Soderlund, Stockholms-Tidningen, Stockholm, Sweden.

NATIONAL BOXING ASSOCIATION AFFILIATES

British Boxing Board of Control (J. Onslow Fane, Chairman), Ramilles Bldg., Hills Place, London, W. 1., Engand
Canadian Boxing Federation, George K. Garnett, president, 25 St. James St., St. John, N.B., Can.
Cuban National Boxing Commission, Sports Palace, Havana, Cuba, Ernesto Azua, Chairman.
Guam Boxing Commission, Guam, Via Postmaster, San Francisco, Calif.
(Hawaii) Territorial Boxing Commission, Pier 7, Honolulu, T. H.
(Italy) Federazione Puglistica Italiana, S. Eufemia, 19, Rome, Italy.
Montreal Athletic Commission, Ediface Du Forum Bldg., 1424 Closse, Montreal, Canada.
Panama Boxing Commission, P. O. Box 818, Colon, Republic of Panama.
(Philippines) Games and Amusements Board (Manuel Nieto, Jr.), Manila, P. I.
(Puerto Rico) Commission Athletica, San Juan, Puerto Rico.
Quebec Boxing Commission, 35 De Salaberry, Quebec, Canada.
Sherbrooke Boxing Commission, City Hall Office, Rm. 12, P. O. Box 754, Sherbrooke City, Que., Canada.
Thailand Boxing Commission, Parasukan Palace (Police Headquarters), Bangkok, Siam.
(Venezuela) Comision de Boxeo del Distrito Federal, Oeste 10, No. 2, Caracas, Venezuela.
Western Canadian Boxing and Wrestling Association, 11612 97th St., Alberta, Canada.
Japan Boxing Commission, Munehide Tanabe, No. 3, 1-Chome, Tamura-Cho, Minako-Ku, Tokyo, Japan.
Oriental Boxing Federation, Manuel Nieto, Jr., president, Manila, P. I.

NEW YORK STATE ATHLETIC COMMISSION

(226 West 47th Street, New York, N. Y.)

Chairman—Julius Helfand.
Commissioner—Robert K. Christenberry.
Medical Advisory Board—Dr. Marvin A. Stevens, Chairman.
Executive Secretary—Daniel J. Dowd.

JULIUS HELFAND, CHAIRMAN

of the New York State Athletic Commission

SAMMY AARONSON & TOMMY DIO—1674 Broadway, New York City, N. Y. Home Phone: Ingersol 2-4926. Office Phone: Columbus 5-9094.

JORGE ACOSTA—910 Prospect Ave., Bronx 59, N. Y. Phone: DA 9-7809.

EDWIN ADAMS—P. O. Box 1453, Huntington, W. Va.

PHIL ADDISON, JR.—222 Howell St., Providence, R. I., Phone: Jackson 1-0939.

EDWIN AGNEW—1432 Park St., Alameda, Cal. Phone: Lakehurst 3-4000.

MANUEL ALFARO—1052 Bryant Ave., Bronx, 59, N. Y. Phone: (Home) DA 9-1857; (Office) DA 3-9266.

AL ALIVA—2310 East Washington Street, Stockton, Calif. Phone: 33467.

HERB ALLEN & JOE GARCIA—124 South Cherokee St., Denver, Colo.

PHIL ALLEY—Alhambra Theatre Bldg., Milwaukee 3, Wisc. Phone: Marquette 0290.

MANNY ALMEIDA—Governor and Wickenden Streets, Providence, R. I.

JULIO & JUAN AMADO—P. O. Box 950, Panama, R. of Panama.

JIMMY AMANN—6716 Palmetto, Cincinnati, Ohio.

FREDDIE AMOROSO—2425 E. 28th St., Oakland, Cal.

BOB ANDERSON—7351 N. Olcott Ave., Chicago, Ill. Phone: Newcastle 1-8194.

ROBERT ANDERSON—11241 Bayla St., Norwalk, Calif.

LUIS ANDRADE—Reforma 104-3 Piso, Mexico, D F. Phone: 36-51-33.

ERNIE ANDREWS—369 Woodland Drive, San Pedro, Calif. Phone: Terminal 2-7434.

HENNY ANDREWS—267 James St., Syracuse, N. Y. Phone: 3-9816; 3-9885.

LES ANTHONY—Corio House, 339 Victoria St., W. Melbourne, Australia.

PAUL ANTHONY — 1437 North Park Ave., Chicago, Ill. Phone: Michigan 2-5474.

WILLIAM J. ANTHONY—2026 W. Madison St., Chicago, Ill. Phone: Canal 6-8824.

PAUL ANTONACCI—431 Bird Pond, Coral Gables, Fla. Phone: Highland 6-2252.

RAYMOND C. ARAGON—2136 Casitas Ave., Altadena, Calif.

FRANK ARAKELIAN—112 Nassau St., New Brunswick, N. J. Phone: Charter 7-4997.

VINCENT ARNONE—238 Morgan St., Algiers, La. Phone: Algiers 9165.

WALTER ASMUS—Room 27, State Capitol Bldg., Denver, Colo.

JACK ATTELL—1462 7th St., Oakland, Calif. Phone: Twinoaks 3-3662.

JOHNNY ATTELL—1650 Broadway, New York City. Phone: Circle 5-9814.

PETE AUDETTE—4039 Des Erables St., Montreal, Canada.

JIMMY AVON—3080 Fulton Road, Cleveland, O. Phone: Melrose 1-0396.

JOE AZZARELLA—Hotel Randolph, Milwaukee 3, Wis.

CHARLES L. BABCOCK—Stillwater Ave., Bangor, Me.

FRANK E. BACHMAN—250 East 43rd Street, New York City. Phone: MU 4-1740.

NICK BAFFI—116 Sullivan Street, Brooklyn, New York, Phone: Maine 5-0465.

ALBERT BAILEY—71 Olympia Ave., Pawtucket, R. I. Tel.: Pawtucket 2-8648.

JOE BAKER—Baker's Gym, 12 W. Central St., Manchester, N. H.

TED BALL—Ringside Gym, 49 Biltmore Ave., Asheville, N. C. Phones: 39101, 37500.

HENRY BANDIERI—37 Carnation St., Pawtucket, R. I.

CHESTER S. BANTA—9308 Palm St., New Orleans, La.

EDDY BARBIERI—2715 Grove St., Long Beach, Calif.

GEORGE BARNES—Crystal St., Petersham, Australia.

PAT BARTLETT—176 West St., Holyoke, Mass. Phone: Jefferson 4-4039.

GARRY BARRETT—512 Shunk St., Philadelphia, Pa.

JOE BASCO—185 24th Street, N. W. Barberton, Ohio. Phone: Sherwood 4536.

KENNY and PETE BASS—1504 Pennsylvania Ave., Baltimore 17, Md. Phone: Madison 3-4827-W.

CHARLEY BAUER—517 East 77th Street, New York, N. Y. Phone: Regent 4-3874 (Day); Butterfield 8-7140 (Night).

MATT BAULIE—295 Weis Ave., Fond du Lac, Wis. Phone: 2567.

CANDIDO L. BAUTISTA—237 Palomo Bldg., Manila, Philippines.

HARRY BAXTER—Drake Hotel, 1246 Library Ave., Detroit, Michigan.

EDDIE BECK—307 Wickenden St., Providence, R. I.

JACK BEGUN—226 South Wabash Ave., Chicago 4, Ill.

LOUIS F. BELANGER—659 11th Street, Quebec City, Canada. Phone: 3-7969.

DICK BENEDICT—Albers St., No. Hollywood, Calif. Phone: Sunset 1-1300.

WILLIAM BERARDUCCI — 477 Broadway, Providence, R I.

BENNIE BERNSTEIN, 881 Broadway, New York City. Phone: AL 4-9873 or ES 7-8888.

IKE BERNSTEIN—5200 No. Sheridan Rd., Chicago, Ill.

AL BERRO—711 Main St., Boise, Ida. Phone: 4-5212.

ERNEST BEST—200 Seymour St., Fredonia, N. Y. Phone: Fredonia 511-M.

HARRY BEST—159 Donelly St., Turfontein, Johannesburg, So. Africa.

DAVE BEZNOR—Empire Bldg., Milwaukee, Wisc. Phone Marquette 6919.

DUSTY BETTOR — New Kensington, Pa. Phone: Edison 5-4515.

GREGORY BIANCHI — 6801½ Frankstown Ave., Pittsburgh 8, Pa. Phone: Emerson 1-0831.

JOHNNY BING—45-18 11th St., Long Island City, N. Y. Phone: ST 4-7283.

G. L. (BUD) BINNER—Louisville, Ky. Phone: Am. 9186.

MONTY BLANKS—P. O. Box 596, Arcata, Cal. Phone: 416.

EMMET BLEDSOE—601 Texas St., El Paso, Texas. Phone: (Office) 3-2636; (Home) 5-7201.

DAVE BLOOMBERG—1759 Montreal Ave., St. Paul, Minn. Phone: Midway 9-3612.

NESSIE BLUMENTHAL—4513 No. Magnolia Ave., Chicago, Ill. Phone: Edgewater 4-0123.

SAM BOARDMAN—RFD #2, Marlborough, Conn. Phone: East Hampton Exchange, Andrews 7-9150.

FELIX BOCCHICHIO—221 Market St., Camden, N. J.

McKAY BONNER—Room 208, Saffall Bldg., 614 West Walnut Street, Louisville 3, Ky.

PAUL HOFF and BEN BOSCH—106-12 Corona Ave., Corona, L. I.

JOHNNY BOSTON—Chris-Perry Gym, Broad & Master Sts., Philadelphia, Pa.

JOSEPH A. BOUCHARD—45 Bay St., Winslow, Me.

CAPT. LEO BOUCHARD—195 Route Nationale, Ancienne-Lorrette, Quebec, Canada. Phone: 7-2157.

HARVEY BOWIE—Sportmen Gym, 53 Sproat St., Detroit, Mich. Phone: Clifford 1595.

JIM BOWLIN—14551 W. Warren Ave., Dearborn, Mich. Phone: LU 19570.

BILL BOYD—1000 N. Broadway, Baltimore 5. Md. Phone: Eastern 5815.

CLARENCE BOYD—Tiger Flowers Gym, 1200 Brewer St., Baltimore, Md. Phone: Gil. 5-1177C.

WILLIAM BOYKINS—3441 Michigan Ave., Flint, Mich. Phone: 87987.

DOC BRADLEY—761½ North East First Street, Miami, Florida.

THOMAS BRADY—2224 Houghton Ave., Bronx 61, N. Y. Phone: Talmadge 8-5670.

J. G. BRANDENBURG & NORMAN LOCKWOOD—2610 Rosanna St. Los Angeles 39, Calif. Phone: Normandy 1-9469.

MARTY BRAUMSTEIN—237 S. 48th St., Philadelphia, Pa.

AL BRAVERMAN—3224 Grand Concourse, Bronx, N. Y. Phone: (off.) PL 7-0564; home, WE 3-1575.

JIMMIE BRIENZA—345 Lake Street, Newark, New Jersey. Phones: Humbolt 2-1127—Essex 3-6788.

JEAN BRETONNEL—23 Faubourg St. Denis, Paris, France. Phone: Provence 71-50.

JOSEPH P. BRIGGS—1421 Brooklyn Ave., Apt. 6-H, Brooklyn, N. Y. Phone: Gedney 4-1393.

GEORGE BRITT—815 N. Campbell Street, El Paso, Tex. Phone: Dial 2-9182.

FRANK BRITTO—45 Annadale Rd., Newport, R. I.

BILL BROWN—1936 N. Moreland Ave., Indianapolis, Ind.

GEORGE M. BROWN—7310 Corsicana, Houston 20, Tex. Phone: Wayside 0880.

EDDIE BRUN—3320 Airline Highway, New Orleans 21, La. Phone: Temple 6104.

EMILE BRUNEAU—100 No. Broad St., New Orleans, La. Phone: Tulane 5561, 5562.

JOE BRUSCO—6318 Stanton Ave., Pittsburgh, Pa. Phone: Montrose 0627.

RUSSELL J. BRYANT—15 Huntress Ave., Belfast, Me.

JACKIE BUCKLEY—249 Friend St., Boston, Mass. Phone: Lafayette 3-9193.

JOHNNY BUCKLEY—293 Washington Street, Boston 8, Mass. Phone: Home Algonquin 9872, Office Lafayette 2366-8024.

JOE BUFANO—66 Wallis Avenue, Jersey City, N. J.

P. J. "BUNNY" BUNTAG—1516 Dennisson Ave., Pittsburgh, Pa.

JOHNNY BURBA and SAM PORCELLI—Elks Club, Rochester, New York. Home, 103 South Union Street. Phone: Stone 492.

LOUIS BURDELSKI—325 Congress St., Portland, Me.

JOHNNY BURDICK—1268 Ellis St., San Francisco, Cal.

SAILOR BURKE—2300 West 5th Street, Sioux City, Iowa. Phone: 8-6881.

CHICK BURNS—941 Poland St., New Orleans, La. Phone: Franklin 9113.

LEW BURSTON—Madison Square Garden, 307 W. 49th St., New York City 19, N. Y. Circle 5-8100.

DAN BUSHEY—61 Albert Road, White Ridge, P. O. Maraisburg, Transvaal, So. Africa.

JACK BUSHKIN—8672 12th Street, Detroit, Michigan. Phones: Trinity 1-9678, Trinity 2-8942.

SAM BUXBAUM—6 N. Hamlin Ave., Chicago, Illinois.

BILL CAFARO—402 W 44th Street, New York City. Home Phone: CIrcle 7-6787. Gym Phone: CO 5-8700.

DR. A. R. CAHN—3-Takinogawawa-Machi, Kita-Ku Tokyo, Japan. Phone: (81)5650.

TOM CAIN—Paradise Bowl, Detroit, Michigan. Phone: Cadillac 7150

JOE CALHOUN—12 So. California Ave., Chicago, Ill.

JOHN CALLOWAY—544 Crocker St., Los Angeles, Calif.

NUNO CAMIOLA — 249 Friend St., Boston, Mass Phone: Laf. 3-9193.

MIKE CAMPANELLI—1633 42nd St., Sacramento, Cal.

LOCKE CAMPBELL—129 Haynie Ave., Bastrop, La.

FRANK CAMUSO—230 Healey St., Fall River, Mass.

FRANK CANO—11 Maribel Ave., San Francisco, Cal.

DANNY CAPILI — P. O. Box 2403, Manila, Philippine Islands.

MIKE CAPRIANO — 2205 Ryer Ave., The Bronx, New York City, New York. Gym Phone: Fordham 4-0028.

GEORGE CARAS—52 Broadway, New York 4, N. Y. Phone: Digby 4-0280.

JOE CARLO—754-17th Ave., San Francisco, Cal.

PHILLIP CARREON—1012 E. Court St., Wilmington, Calif.

C. CARROLL—24 Oosthuizen St., Germiston, Transvaal, So. Africa.

JACK CARROLL & KEN WATTS—26-28 Hanover St., Fitzroy, Melbourne, Australia.

C. C. CARTER—2007 N. Water St., Corpus Christi, Tex.

JOHN W. CARTER—1228 U St., NW, Washington, D. C. Phone: Dupont 1462. Columbia 2915.

FRANK CARUSO—26 Aldine St., Providence, R. I.

JOHN L. CASTRON—25 Jefferson St., Brooklyn, N. Y. Phone: HY 7-0302.

PEP CASSILLO—320 Front Street, Schenectady, New York. Phone: 3-5372.

FRANK CARTO—1008 Mifflin St., Philadelphia, Pa. Phone: Dewey 4-4032.

TOMMY CELLO—3665 Scott St., San Francisco, Cal.

JOE CELUCCI—605 N. 64th St. Philadelphia, Pa.

JORDAN W. CHAMBERS—4460 Delmar Boulevard, St. Louis, Mo. Phone: Jefferson 8888.

RAYMOND CHAMPINE—10 King St., Fairfield, Me.

JOE CHAP—49 Taylor Street, Brooklyn, New York. Joe Chap's Gym. Phone: EVergreen 4-8084.

GEORGE CHEMERES—110 Cherry St., Seattle 4, Wash. Phones: Elliott 2442 & 8780.

RICHARD CHINEN—42 Kanoa St., Hilo, Hawaii.

LOUIS CILLI—555 Woonasquaticket Ave., N. Providence, R. I. Phone: CE 1-6637.

CLEM CIPPARONE—1725 Fernon St., Philadelphia, Pa.

EDWARD CIPRESSO—1625 South 11th Street, Philadelphia, Pa. Phone: Kingsley 9475.

AL CITRINO—2181 Greenwich St., San Francisco, Cal.

CHRIS CLINE—1410 Euclid St., Washington, D. C. Phone: Decatur 2-0950.

JOHNNY CLINTON—249 Friend St., Boston, Mass. Phone: Lafayette 3-9153.

NORMAN CLOCK — 125 South 4th Street, Reading, Pa. Phone: Laureldale 9724.

FRANCIS CLUKEY—77 Stillwater Ave., Bangor, Me.

DAVID G. COAPMAN—37 Boxwood Drive, Rochester 17, N. Y. Phone: Congress 0043.

RAY COFFIN—Room 628, 6 Beacon Street, Boston 8, Mass. Phone: Capitol 7-0819.

HENRY COHEN—4911 Palmer Ave., Baltimore, 15, Md. Phone: Liberty 4443.

IRVING COHEN—Apt. 6V, 1840 East 13th St., Brooklyn, N. Y. Phone: Nightingale 5-9578.

JIM COLE AND ELDON JEWETT—1605 Sherman Ave., Coeur d'Alene, Ida.

BARNEY COLLINS—109 Married Quarters, City Deep Mine, Johannesburg, So. Africa.

JOE COLLINS—2201 Effingham St., Portsmouth, Va. Phone: 7-9712.

JOHNNY RAY COLLINS—537 Salano St., Vallejo, Cal.

TONY COLONDRES—174 Naples St., San Francisco, Cal.

JEROME CONFORTO—3628 Franklin Ave., New Orleans, La. Phone: Bywater 2008.

JOHNNY CONLON—249 Friend St., Boston, Mass. Phone: Lafayette 3-9193.

JOHN CONNOLLY—1817 Kleeber St., Pittsburgh 12, Pa. Phone: Rosewood 1-7674.

JACK CONNOR—5719½ Commerce St., Tacoma, Wash.

AL J. COOK and ART MANSFIELD — 657 Stimson Street, Detroit 1, Michigan. Phone: Wemple 2-6728.

CARMEN COOK — Former World's Lightweight Contender. 106 Linden Ave., Bridgeport, Conn. Phone 4-9004.

JOE COOKE—6328 Beechton Ave., Detroit 10, Mich. Phone: Ty. 5-4576.

J. W. COPELAND—P. O. Box 846, Colon, Panama.

NICK CORBY—2173 Westinghouse St., San Diego 11, Calif. Phone: Browning 7-5177.

FRANK COSTELLO — 475 Freemont St., Phoenixville, Pa.

BROADWAY JOHNNY COX—Home, DeSoto Hotel, 420 Baronne St., New Orleans, La. Phone: Magnolia 4881. (night): MA 8913, 9986. Tulane 3709.

BEN CRAIN—4914 So. 24 Street, Omaha, Neb. Phone: Orchard 9735.

CY CRISSCI—593 Lorimer St., Brooklyn N. Y. Phone: EV 4-9204.

TOMMY CROSS—1415 N. 17th St., Philadelphia, Pa.

SAMMY CROWE—6624a Alamo Ave., Clayton 5, Mo. Phone: Parkview 5147.

CLEM CROWLEY—31 Lindsey St., Dorchester, Mass. Phone: Avenue 2-4296.

FRANK CROWLEY—1621 S. Grand Ave., Los Angeles, Calif.

RALPH CUOMO—135-23 114 Place, So. Ozone Park, N. Y. Phone: Vi. 8-2343.

BUCKY CURCUROTA—810 Cantrell St. Philadelphia, Pa.

ARTIE CURLEY—919-8th Ave., New York. Phone: Col. 5-8700.

JACK CURLEY—Stillman's Gym, 919 Eighth Avenue, New York City, N. Y. Gym Phone: CO 5-8700. Home Phone: JE 8-4838.

WILLIAM CYR—14 P. O. Square, Bangor, Me.

BILL DALY—2 Columbus Circle, Room 21, New York, N. Y. Phone: CIrcle 5-9766. 165 Grand Avenue, Englewood, N. J. Phone: Englewood 3-3937.

JIMMY DALEY—249 Friend St., Boston, Mass. Phone: Lafayette 3-9193.

CUSTER D'AMATO—116 E. 14th St., New York City, N. Y.

PIERRE D'ANJOU—Rimouski, Canada.

GENE DARGAN—110 Gist St., Pittsburgh, Pa. Phone: Court 1-9633.

BILL DAVEE—927 Navarro St., San Antonio, Tex. Phone: Ci. 4-3335.

CLARENCE DAVIDSON—2323 N. Camac St., Philadelphia, Pa.

JIM DAVIES—96 Crankhall Lane, Friar Park, Wednesbury, Staffs, England.

MICKEY DAVIES—5800 Baum Blvd., Pittsburgh 6, Pa. Phone: Montrose 9-6446.

PAUL DAUMIT—1007 Washington Ave., St. Louis, Mo.

JIMMY (FATS) DeANGELO—3326 Fish Ave., Bronx, N. Y. Phone: Olinville 2-8688.

JOHN DE BOLT—2240 So. Lumber St., Chicago, 16, Ill. Phone: Monroe 6-0833.

JIMMY DeFOREST—38 Orchard St., Fisherville, Mass.

RAYMOND DE GOUY—121 W. 49th Street, New York, N. Y. Phone: Circle 7-9843.

JOHNNY DeJOHN—1810 Butternut St., Syracuse, N. Y. Phone: 3-5646.

MAURO DE LA ROSA—Colon. No. 134, Saltillo, Coah, Mexico.

JACK DE LAVALADE—2808½ South Central Avenue, Los Angeles, Cal. Phone: Century 2-4212.

A. J. DeLUCA—5708 Rippey St., Pittsburgh, Pa. Phone: Mo. 1-8381.

JOHNNY DEMOFF—3551 S. Taylor St., Milwaukee, Wis.

THOS. DENTICE—230 N. 30th St., Milwaukee, Wis.

JOHNNY DeOTIS—913 W. Broadway, Minneapolis, Minn.

RICHARD DERING—3830 Piedmont Drive, New Orleans, La. Phone: Crescent 1366.

JOE DE ROSA—676 Douglas Avenue, Providence, R. I. Phone: Gaspe 5317, day and night.

AL DeROSE—1429 N. Clark St., Chicago, Ill. Phone: De. 7-5100.

MICHAEL DESIANO—1022 Buchanan St., San Francisco, Calif.

NAPOLEON J. DesROSIERS — Craigmore Lodge, E. Orland, Me.

HERMAN DIAMOND—1450 Hellerman St., Philadelphia, Pa.

SACRAMENTO DIAZ—G. Ortega. No. 226 Sur, Torreon, Coah, Mexico. Phone: 43-44.

CARL DiBERNARDO—108-56 65th Road, Forest Hills, N. Y.

JOHNNY DINOFF—530 South Fifth Street, Milwaukee, Wisc.

GENE DiPERI—747 New Lots Ave., Brooklyn 7, N. Y. Phone: Hyacinth 8-8133.

JOE DOERFLEIN—241 Kehr St., Buffalo, N. Y. Phone: MA 5335; WA 2723.

BERNIE DOHERTY—249 Friend St., Boston, Mass. Phone: Lafayette 3-9193.

WILLIE DOMINGUEZ—6015 McClellan, Detroit 13, Mich. Phone: Walnut 5-9618.

PATRICK DONAHUE—937 Belleville St., Algiers, La. Phone: Algiers 6532-J.

FRED DORMAN—Willets & Holme Sts., Philadelphia, Pa.

JOE DOW—53 Hanover Street, Boston, Mass. Phone: Lafayette 3-8519.

PAUL DOYLE—1561 77th Street, Brooklyn 28, N. Y. Phone: Beachview 2-7168.

GLENN DRAKE—Box 8513, Capitol Hts.; Md. Phone: Walnut 5-8672.

MANUEL DROS—2128 Berkeley Ave., Los Angeles, Calif.

GEORGES DROUIN—60 W. 90 Street, New York, N. Y. Phone: GR 5-9539.

THEODORE DROUIN—304 Methodist Rd., Westbrook, Me.

JOHN J. DUARTE—Oak St., Norton, Mass.

FRANCIS (PAT) DUFFY—1304 Manor Road, Yeadon, Pa.

ANGELO DUNDEE—660 82nd St., Miami Beach, Fla.

JACK DUNLEAVY—630A George St., Sydney, Australia, Phone: M 3389.

MARTIN JOSEPH DUNN—3 Mary St., Newport, R. I.

JOHNNY DUNN—249 Friend St., Boston, Mass. Phone: Lafayette 3-9193.

DOLF du PLESSIS—16 St. Elma Ave., Mayfair West, Johannesburg, So. Africa.

CARL DUVA—76 Notch Rd., Clifton, N. J. Phone: Prescott 9-1761.

GERALD D'ZVIGOLA—67 Garside Ave., N., Hamilton, Ont., Canada. Phone: 9-4628.

C. A. (CHIPS) EAST—835 S. Oxford St., Los Angeles, Calif.

ROY EASTER—3003 Fordham St., San Diego, Calif.

ALAN G. EDDY—YNI U. S. N., 500 Woburn St., R.F.D., No. Wilmington, Mass. Phone: Oliver 8-4607.

DICK EDWARDS—Palais des Sports, 8 Boulevard de Grenelle, Paris, France.

DON ELBAUM—923 Liberty St., Erie, Pa.

GEORGE ELLIN—307 E. 77th St., N. Y. City. Phones: Stillman's, Col. 5-8700-1-2.

DAVE ELLIS—16 No. 58th St., Philadelphia, Pa. Phone: SH 7-6595.

A. J. ENZENGA—1709 So. Charles Street, Baltimore 30, Md.

MEL EPSTEIN—Murray Hotel, Livingston, Mont.

DR. LAUNE C. ERICKSON—103 Idaho St., Boise, Idaho. Phone: 2-2501.

ERNEST (WHITEY) ESNEAULT—1628 Spain St., New Orleans, La. Phone: Crescent 2769.

PETE ESTAMAGO—573 Halekanwila Street, Honolulu, T. H.

TONY FARAH—c/o Reg Haswell's Prom., 506 His Majesty's Bldg., Joubert St., Johannesburg, So. Africa.

AL FAIN—Knickerbocker Hotel, Milwaukee 1, Wis.

JIMMY FARREN—240 Tremont St., Boston 16, Mass. Phones: Devonshire 8-8125; 8-7537.

RED FEES—69 Moravian St., Lebanon, Pa.

EDDIE FEINSTEIN—6700 Collins Ave., Miami Beach, Fla. Phone: 86-5161.

AL FENN—Box C, Clifton, Ariz. Phone: University 4-3162.

ELMER FERRARI—412 S. 37th Street, Richmond, California.

MIKE FERROZZO—1126 Flandrau St., St. Paul, Minn.

JOE FERRY—1759 N. Orchid St., Hollywood 28, Calif. Phone: Hollywood 4-6191.

R. SHIVELY FIGUEROA—P. O. Box 144, Sunnyside, L. I., N. Y. Phone: Stillwell 4-6067

MANUEL "BABE" FIGUIERA—1249 34th Ave., Oakland 1, Cal. Phone: KE 2-9200.

HARRY FINE—424 11th Street, Oakland, Cal. Oakland Gymnasium. Phone: Higate 7141.

JOHNNY FISSE—2417 St. Philip St., New Orleans, La. Phone: Valley 9675.

JIMMY FITTEN—743 So. Berendo, Los Angeles, Cal.

SID FLAHERTY—Newman's Gym, 312 Leavenworth Street, San Francisco, Cal. Phone: Prospect 5-7020.

MOE FLEISCHER—103 Hawkstone Street, Bronx 52, New York City. Phone: Cypress 4-4275.

ROCCO FLORIO—1794 First Ave., Pottsville, Pa. Phone: 3647.

HOMER FOLIO—Boxing Enterprises, 447 West Main Street, Stamford, Conn. Day Phone: 4-5983. Night Phone: 3-9677.

ROBERT L. FONTES—2810 Alcazar St., Los Angeles, Calif.

BERT FORBES—2221 Alki Avenue, Seattle 6, Wash. Phone: Avalon 7905.

JOHNNY FORBES & GIG ROONEY—440 E. 3rd St., Los Angeles 13, Calif. Phone: Madison 9-1009.

BENNIE FORD — 306 Leavenworth St., San Francisco, Cal. Phones: Douglas 2-1028, 2-1029.

NAT FORMAN—5 Wesminster Road, Brooklyn 18, N. Y. Phone: BU 4-8052.

ISAAC FORREST—Tuskegee A. C., 25 Day St., So. Norwalk, Conn. Phones: Norwalk 8-9919, 8-9973.

ADAM FORTUNA—1114 LeBeau St., New Orleans, La. Phone: Bywater 9766.

JOEY FOX—1864 29th Ave., San Francisco, Cal.

DEWEY FRAGETTA—1585 Broadway, New York City, N. Y. Phone: Office, Columbus 5-9090.

JOHN FRANCIS—4204 Leimert Blvd., Los Angeles, Calif.

JOSEPH FRANCO—42 McDougal Street—224 W. 49th Street, c/o Billy Brown, New York City. Phone: CO 5-9045.

RON FRANKS—16 London Assurance House, Smith St., Durban, So. Africa. Phones: Durban 25207, 86832.

DON FRASER—3816 So. Grand Ave., Los Angeles 37, Calif. Phone: Richmond 9789.

HOWARD FRAZIER—303 East 61st Street, Chicago, Ill. Phone: Day, Fairfax 8892. Night, Wentworth 6667.

VIC FREEDMAN—115 Fauquier St., Waterview, Portsmouth, Va. Phone: 7-4858.

JOE FRENCH — Boxing Enterprises, 1009 French Street, Jeffersonville, Indiana.

ELLIS FRIEDLER — 1701 W. Fayette Street, Baltimore, Md. Phone: Edmonson 0708.

HARRY FRISCH—4339 St. Claude St., New York, N. Y. Phone: Franklin 6873.

ARTHUR FRITZ—510 Battery St., San Francisco, Cal.

EDDIE FUTCH—4286 Brigton Ave., Los Angeles 62, Calif. Phone: Axminster 2-5179.

JOHN GABRIEL — 810 East Madison Street, Milwaukee, Wisc. Phone: Marquette 0290.

SALVATORE GAGLIANO—1148 A- E. Hamilton St., Milwaukee 2, Wis.

GEORGE GAINFORD—120 West 180th St., Bronx 53, N. Y. Phones: Office, Monument 6-7400; Home, Cypress 4-5011.

GREG P. GALLAGHER—11460 Edgewater Dr., Cleveland 2, O. Phone: Bo. 2-3222.

ALFRED GALLANT—Bridge St., Mexico, Me.

ALBERT N. GALLELLO—94 Crescent Ave., New Rochelle, N. Y. Phone: NE 2-7842.

ANTHONY GALLOW—4745 Baldwin St., Detroit 13, Mich. Phone: Walnut 3-8654.

RALPH GAMBINO—6059 St. Clair Ave., No. Hollywood, Calif. Phone: Stanley 7-8470.

MANUEL GARCIA—San Ignacio, 252, Havana, Cuba.

ROY GARDNER—4328½ Honduras St., Los Angeles 11, Calif.

DR. A. GARFIELD—1155 E. 14th St., Oakland, Cal.

FATS GARY and PETE MARTIN—512 Shunk Street, Philadelphia, Pa. Phone: Fulton 9-1428.

CHESTER GATEWOOD—550 Laidley St., San Francisco, Calif. Phone: Delaware 3-3609.

FRANK GATTO & JULES SCHNEIDER—3442 E. 8th St., Kansas City, Mo. Phone: Chestnut 7772.

ELIE "BABE" GAUDETTE—74 Foss St., Biddeford, Me.

PETE GEORGE — New Garden Gym, 249 Friend St., Boston, Mass. Phone: (Gym) Lafayette 3-9193; (Bus.) Everett 9-9617.

PINKIE GEORGE—212 Securities Bldg., Des Moines, Iowa. Phones: Day, 3-5892. Night, 7-2874.

TOMMY GEORGE—460 Huntington Ave., Boston 15, Mass. Phones: Gym, Lafayette 3-9193; Home, Garrison 7-2056.

ANTHONY GEORGETTE—3715 Camden Ave., Camden, New Jersey. Phone: Merchantville 8-3597M.

NICKIE GERARD — 31-01 34th Ave., Astoria, L. I., N. Y. Phone: Ravenswood 8-9447.

LEN GERVAIS—1223 Victoria Drive, Vancouver, B. C. Phone: Hastings 6711 L.

HOWARD D. GETER, SR.—64 W. Randolph St., Chicago, Ill.

WILLIAM GILZENBURG—395 South Orange Ave., Newark, New Jersey. Phone: Essex 2-1800.

GUIDO GIOMETTI—161 Georgia Street, Vallejo, California.

BILLY GIRDLER—387 Tremaine Court, Lyham Road, London, S. W. 2, England.

STANLEY GLASSMAN—4818 Larchwood St., Philadelphia, Pa.

BOBBY GLEASON — 434 Westchester Ave., New York City. Phones: Day, MOtthaven 9-8787. Night, Underhill 3-7410.

BERNARD GLICKMAN—2100 No. California Ave., Chicago 47, Ill.

BILL GOCHIS—48 E. Vine St., Tooele, Utah. Phone: 780.

CARL GODERT—53 W. Main St., Springville, N. Y. Phone: Springville 620.

LUIS GODOY—Obispo 464 (Aguacate Entre Y Villegas), Havana, Cuba. Phone: M 9632. Cable GOTON.

SAM GOLDBERG—47-20 40 St., Long Island City, N. Y. Phone: Illinois 7-4227.

SAM GOLDEN—212 W. 67th St., N. Y. City. Phone: Co. 5-8700.

CHARLES L. GOLDMAN—37 Halcyon Rd., Newton Center, Mass.

SOLLY GOLDSTEIN—606 Hennepin Ave., Minneapolis, Minn.

DANNY GONZALEZ—950 21st Avenue, Honolulu, T. H.

HERBERT GOODLOW—2608 No. 27 Street, Omaha, Neb. Phone: Pleasant 3338.

ENRIQUE GOSSETT—Apartado 2837, Caracas, Venezuela. Phone: 25.664.

MICKEY GRANDINETTI—4452 No. 20th St., Philadelphia, Pa.

JOE GRAMBY—2309 Ridge Avenue, Philadelphia 21, Pa. Phone: Stevenson 4-7162.

PAUL GRAY—1345 St. Bernard Avenue, New Orleans, La. Phone: Crescent 9219.

CARMINE GRAZIANO—2951 S. Broad St., Philadelphia Pa.

FRANKIE GREEN—25 Chester Pike, Ridley Park, Pa.

AL GREENBERG—207 Polson Avenue, Winnipeg, Man., Canada. Phone: 5-3827.

CHARLEY GREGOLI—1131 S. Rexford Drive, Los Angeles, Calif.

JACK GRIFFIN—1757 S. Tuxedo, Stockton, Calif.

JIMMY GRIPPO—Box 166, Beacon, New York. Phone: 186. Also Stillman's Gymnasium. Phone: COlumbus 5-8700.

BO GRMOLJEZ—611 East Park St., Butte, Mont. Phone: 2-5418.

LOU GROSS—1240 Sterling St., Philadelphia, Pa. Phone: Cumberland 8-6804.

WILLIE GRUNES—133 Henry Street, New York City. Phone: CO 5-8900.

JAMES J. GUARNIERI—954 Humboldt Parkway, Buffalo, N. Y. Phone: WA 9699.

OTIS GUICHET—515 No. Rendon Street, New Orleans, La. Phone: Amherst 3822.

BILLY GULLAGE—Army & Navy Y. M. C. A. Gym, Charlestown, Mass. Phone: Charlestown 2-2660.

DOMINICK GULOTTA—5648 Elysian Fields Ave., New Orleans, La. Phone: Valley 9017.

GEORGE HABIB—3rd and Main Sts., Walsenburg, Colo. Phone: 676.

TEX HAGER—(Tri State Sports) P. O. Box 2796, Boise, Idaho.

DUKE HALLOWAY—3729 Dalton Avenue, Los Angeles, California. Phone: PA 0225.

BILLY HALPIN—31 Bataan Court, Boston, Mass. Phone: Ga. 7-5935.

ARMAND HAMEL—118 Oak St., Gardner, Mass.

ALBY HAMID—117 Pilgrim St., Footscray, Melbourne, Australia.

LEE HAMMOND—320 South Main Street, Dayton, Ohio.

DEL HANLON—20 Groveland, Minneapolis 3, Minn. Apt. 308. Phone: Geneva 1039.

JAMES A. HARRELL—2134 N. W. Flanders St., Portland 10, Ore.

BILLY HARRIS—506 E. Raynor Ave., Syracuse, N. Y. Phone: 76-0139, 3-9489.

JOHNNY HART — 1539 W. Maricopa St., Phoenix, Ariz. Phone: AL 8-1064.

RAY HART—237 Cleveland Ave., Syracuse, N. Y. Phone: 2-5368.

FRANK J. HARTLEY—12 B Lowe Dr., Columbus, Ga. Phone: 7-2414.

ELEGER HARVEY—202 Grand River Ave., Port Huron, Mich. Phones: 6943-7090.

TRAVIS HATFIELD—5714 Adelaide Ave., San Diego 15, Calif. Phone: Talbot 2615.

BILL HAWKINS—2206 No. Lafayette St., Sioux City, Ia.

LEONARD HAWKINS—2207 Franklin Plaza, Omaha, Nebr., Phone: ATlantic 1351.

CHICK HAYES—548½ Congress Street, Portland, Maine. Night phone: 3-7175. Day phone: 2-4811.

FLOYD W. HAYES—3414 South 25th St., Omaha, Neb. Phone: Orchard 1165.

RAY HELING—1624 S. 37th St., Milwaukee, Wis.

MATTY HERBERT — 1585 Broadway, New York, N. Y. Phone: CIrcle 6-8770.

JOE HERMAN and BILLY NEWMAN—312 Leavenworth Street, San Francisco, California. Phone: Prospect 7020.

KEN HERMAN—902 Huntington Ave., Huntington Beach, Cal. Phone: Lex. 6-2473.

ARTURO "CUYO" HERNANDEZ—Estrella 91, Col. Guerrero, Mexico 3, D. F., Mexico. Phone: 12-23-75.

PEPE HERNANDEZ—Calle Oriente 50, No. 5111, Col. La Joyita, Mexico 14, D. F., Mexico. Phones 13-18-59 and 26-67-53.

GILBERT HERSHMAN—168 Sidney Ave., W. Hartford, Conn. Phone: Adams 2-0311.

JESSE HESTER—4466 Page Blvd., St. Louis 13, Mo. Phone: Jefferson 4586.

RED HETZEL — 35 E. Mill St., Akron, O. Phone: Portage 1426.

GEORGE W. HILL—531 East 44th Street, Chicago 15, Ill. Phone: LI. 8-6158.

LEO HILL—430 State St., San Mateo, Calif.

GUS HIRNING—264 Austin St., Westbrooke, Me.

HARRY HIRSCH—200 W. Market St., Akron, O. Phone: Franklin 6159.

ARNOLD HOFFMAN—863 So. Western, Los Angeles, Cal.

ARTHUR HOLSTEIN—2720 29th Ave., So. Minneapolis, Minn.

VERNE W. HOPPE—2323 West Devon Avenue, Chicago 45, Ill.

ED HORN—214 E. 134th Street, Chicago 27, Ill. Phones: Interocean 9819, 9774.

JACK HORN—8448 E. Orange Ave., Downey, Calif.

RAY HORNE — Botany St., Redfern, N. S. W.

DON D. HOULE—432 W. Willow, Walla Walla, Wash. Phone: 8066M.

FRANK HOWLAND—6220 So. 44th St., Omaha, Neb. Phone: Market 1806.

BILLY HUFF—117 No. Stevens St., Spokane, Wash. Phone: RI 9779.

LESS HUFFMAN—P. O. Box 611 Station G, Columbus, Ohio. Phone: FR 7-7108.

BENNY HUNTMAN—123A, Bedford Court Mansions, London, W. C. 1. Phone: Museum 9419 (night and day).

JACK HURLEY — Olympic Hotel, Seattle, Wash.

HUGLE HUTSON—1594 W. 35th Place, Los Angeles, Calif.

SAM ICHINOSE—1348 Highview Place, Honolulu, T. H. Phones: 67188, 79314.

JAMES IRVING—6353 S. Cottage Grove, Chicago, Ill.

JACK IRWIN—714 Kinney, Corpus Christi Tex. Phone: 4-5414.

GENE JACKSON—2246 No. Delaware Street, Indianapolis, Indiana. Phone: HI 0253.

GRADY JACKSON—Paradise Bowl, Detroit, Michigan. Phone: Cadillac 7150.

DONALD JACOBS—2138 South Livingston Terrace, Milwaukee 14, Wisc. Phone: GR 6772.

EMMETT L. JACOBS—214 Walnut Ave., S. W., Roanoke, Va. Phone: 3-9279.

FRANKIE JACOBS—1890 Ocean Ave., Brooklyn, New York. Phone: ESplanade 5-5135.

NEAL F. JACOBS—14573 Terry, Detroit, Michigan. Phone: Vermont 6-2448.

JIM JAMIESON—Bowen Hills, Brisbane, Australia.

EDWARD JENNINGS—1432 Marigny St., New Orleans, La. Phone: Bywater 3822.

MARV JENSON—8380 S. Redwood Road, West Jordan, Utah.

NORMAN E. JOHNSON—970 Farnam St., Los Angeles, Cal.

CHARLEY JOHNSTON—1476 Broadway, New York City. Phone: BRyant 9-2350.

BILLY JONES—1433-A East Broadway, East St. Louis, Ill. Phone: East 640.

CHARLEY JONES & JOE MARTIN—215 No. 35th or 961 So. 1st Streets, Louisville, Ky. Phones: SH 7446 or WA 2585.

JIMMY JONES—962 Dundas St., W. Toronto, Canada. Phone: Melrose 8841.

LARK JONES—2835 Boulevard Place, Indianapolis, Indiana. Phone: TA 5093.

MAL JONES—331 S. W., 7 St., Miami, Fla.

DANIEL JOSEPH—7½ Governor St., Providence, R. I.

EDDIE JOSJER—2010 South 4th St., Omaha, Nebr. Phone: WEbster 8453.

AL JOYNER—809 St. Nicholas Ave., N. Y. City. Phone: Audubon 6-4020.

BERT E. KABO—1412 Justine St., Pittsburgh, Pa. Phone: Walnut 1-2662.

GEORGE KANTER—680 West End Ave., New York City, N. Y. Phone: Monument 3-8199.

GEORGE KATZ—32 No. 6th St., Philadelphia 6, Pa. Phone: Walnut 2-5583.

SAMMY KATZ—3631 Liberty Heights Avenue, Baltimore, Md. Phone: For 0719.

ERNEST KATZEN—100 N. Luzerne Ave., Baltimore 24, Md. Phone: Peabody 0967.

JACK KEARNS—No. Park Hotel, 1936 No. Clark St., Chicago, Ill.

JOE KELLY—3797 Cimarron, Los Angeles, Calif.

LEN KELLY — 605 Dyckman Hotel, Minneapolis, Minn. Phones: Bridgeport 4350, Main 7244.

FRANK KENNEDY—South Parade, Auburn, Australia. Phone: Yx 6433.

DICK KERR—84 E. Lincoln Ave., Oshkosh, Wis.

AL KESSLER—3239 Norris St., Philadelphia, Pa.

WILLIE KETCHUM—1930 Anthony Avenue, New York City. Phone: TRemont 8-3328.

MICKEY KILCHER and SPARKY RUDOLPH —Care of Sportsman's Bar, 1015 Banklick Street, Covington, Ky. Phone: Hemlock 9613.

NATE KLEIN and SAMMY FREEMAN—416 West Franklin Street, Baltimore, Md. Day phone: Vernon 8723. Night phones: Hamilton 7034, Vernon 6179J.

IZZY KLINE—North Park Hotel, Chicago, Ill. Phone: Mohawk 1602.

GEORGE KNORR—5046 Pecos Street, Denver, Colorado.

H. M. KNOWLES—3270 Lake Shore Drive, Chicago 13, Ill. Phone: Diversey 8-7405.

LOZARO KOCI—Luna Park, Buenos Aires, Argentina.

M. E. KOGAN—20 Carmel Street, New Haven, Conn.

ART KORN—537 N.E. 70th St., Miami, Fla.

MARTY KRAMER—1212 W. Rockland St., Philadelphia, Pa.

NICK KRAMER — 1517 W. Vliet St., Milwaukee, Wis. Phone: West 3-9567.

LES KRELL—91 Cambridge Street, Valley Stream, Long Island. Phone: Valley Stream 44J.

"BROTHER" KRON—1023 St. Philip St., New Orleans, La. Phone: Magnolia 0074.

PAUL LABBE, JR.—729 Lisbon St., Lewiston, Me.

AL LACEY—Army & Navy Y. M. C. A. Gym, Charlestown, Mass. Phone: Charlestown 2-2660.

JACK LAKEN—929 Belmont, Youngstown, Ohio. Phone: Riverside 6-3912.

NICHOLAS LANDI—Earle Hotel, Providence, R. I.

AL LANG—214 Rockaway Avenue, Valley Stream, L. I. Phone: Valley Stream 7883.

NEAL LANG—121 So. Missouri Ave., Atlantic City, N. J.

NORMAN LANG—113 Caporal St., Cranston, R. I.

NICK LaPARA—1014 Jackson St., New Orleans, La. Phone: GA. 3985.

JACK LARKIN—35 Morris Ave., Garfield, New Jersey. Home phone: Passaic 3-3481M. Business phone: Columbus 5-8700.

GEORGE LATKA—2672 Veteran Ave., W. Los Angeles, Calif. Phone: Arizona 9-6003.

TONY LAVIERO—293 Divinity Street, Bristol, Conn.

AL LAWLEY—267 Icknield Port Road, Birmingham 16, Eng. Phone: Edgbaston 1327.

BILL LAWRENCE — 385 Church St., Parramatte, N. S. W.

JACK LAZAROW—899 University St., Memphis, Tenn. Phone: 7-2843; 8-7253.

NICK LAZO—1926 L St., Bakersfield, Calif. Phone: Fairview 2-9287.

FRED LAZZERI—1951 First Ave., Sacramento, Cal.

LOU LEDBETTER—Wylie Ave., Pittsburgh Pa. Phone: Court 1-6258.

TOM LEEPER—Sunshine Gardens, RR 4, Box 408, Indianapolis, Ind. Phone: Garfield 6137; Melrose 7-3013.

BILLY LEGGEET—30 Grant Avenue, Trenton, N. J. Phone: Export 3-8705.

MANNY LEIBERT—676 Windsor St., Hartford 5, Conn. Phone: 46-7237.

ROGER LEIGHTON—1377 N. Ridgewood Drive, Hollywood, Calif.

HARRY LENNY & PHIL YOUNG—Flanders Hotel, 133 West 47th Street, New York City, N. Y. Phone: Circle 5-5320.

BILL LEONARD—Boston, Mass. Phone: Commonwealth 7771.

TEDDY LEONARD—2405 S. Marshall St., Phila., Pa.

LESPRON, FILEMON & ERNESTO—Hidalgo 1753 Pte, Torreon, Coah, Mexico. Phone: 34-76.

GENE LETOURNEAU—311 Ave., Wolfe, Quebec, Canada. Phone: 4-0647.

JACK LEVENSON — 7423 W. Kenmore Drive, Norfolk, Va. Phone: 622163.

DAVE LEVEY—324 No. Broad Street, Philadelphia, Pa.

JACKIE LEVINE—Stillman's Gym, 919 8th Ave., New York. Phone: Columbus 5-8700.

JACK M. LEVINE—2516 E. 37th Street, Cleveland, Ohio.

JACK LEVINSON—7423 W. Kenmore Drive, Norfolk, Va. Phone: JU 7-2163.

SAM LEWIN—1130 Main St., Hartford, Conn. Phone: Chapel 9-7719, 9-7710.

BERT LEWIS—4233 Gateway, Los Angeles, California.

CHRISTY & PAUL LEWIS—500 Union St., Oakland, Cal.

DAVE LEWIS—660 24th Street, Oakland, Calif. Phone: Highgate 4-6706.

EDWARD LEWIS—2580 Elm Avenue, Long Beach, Calif.

SAL LICATA & TONY PINTO—338 Washington St., Buffalo, N. Y. Phone: Madison 6456.

MANNIE LIEBERMAN—3324 Centralia St., Lakewood 11, Calif.

ARTHUR LIEBERT—6826 Etzel St., St. Louis, Mo. Phone: Parkview 5783.

JOHNNY LOCCISANO—2 Fountain Avenue, Elwood City, Pa. Phone: 1079.

FRANK LOCKHART—209 E. Berkeley, Santa Ana, Calif.

NORMAN LOCKWOOD—1935 E. Seventh St., Los Angeles, Calif.

FRANK LOFTIS, JR.—2059 Chicago Ave., Detroit 6, Mich. Phone: Temple 1-0179.

ALEXANDER A. LONG—12 Kainalu St., Lanikai, Oahu.

CHARLIE LONGO—7 Hanover St., Boston, Mass. Phones: Capitol 7-1318, 7-1319.

PETE LORENZO—2030 N. 25th St., Philadelphia, Pa.

TOMMY LOUGHREY — 167 Belmont Ave., West Manayunk, Pa.

RAY LUNA—619 N. Grand Ave., Los Angeles, Calif.

HARRY LUNDY—610 S. 10th St., Philadelphia, Pa.

RALPH LUNDY—2113 Oakford St., Philadelphia, Pa

JOE LUVERA—110 Washington Place, Pittsburgh, Pa.

SCOTTY McBURNIE—4738 W. 12th Place, Cicero, Ill. Phones: KE 2268, CO 9417.

CONNIE McCARTHY—2 Columbus Circle, Room 51, New York. Phone: COlumbus 5-9595.

RICHARD McCLENDON—3917 Harrisburg, Houston, Tex. Phone: Atwood 88137.

TOM McCLOSKEY—12 Cunard St., Dartmouth, N.S., Canada.

BILL McCONNELL—65 Abercrombie St., Sydney, Australia. Phone: MX 1789.

FRISCO McGALE—1124 24th Ave., Seattle 22, Wash. Phone: Capital 1125.

FRANKIE McGLINCHEY—249 Friend St., Boston, Mass. Phone: Lafayette 3-9193.

BOBBY McGUIRE—1815 Main St., Agawam, Mass. Phone: Springfield 7-3914.

MICKEY McINERNEY—Mickey's Gym, 629 Main St., Buffalo, N. Y. Phone: Wa.9566.

JIM McKAY—6315 Hamilton St., Omaha, Neb. Phone: Regent 1597.

JAMES McKENNA—RFD 1, No. Scituate, R. I.

IRA McKENNEY—88 Saco Ave., Old Orchard Beach, Me.

RAMEY McKNIGHT—2116 No. Holton St., Milwaukee 12, Wis. Phone: Franklin 2-1733.

WM.McKNIGHT—5124 N. Green Bay Ave., Milwaukee, Wis.

MURRAY McLEAN—1742 Margaret St., St. Paul, Minn.

ERN McQUILLAN—King St., Newtown, Sydney, Australia. Phone: LA 1211.

CLIFF McWHIRTER—76 Smith Street, London, Ont., Canada. Phone: Metcalf 9316-M.

FRANK MADDEN—319 Eighth Avenue, New York City.

PETE MAETIN—826 Dickinson St., Philadelphia, Pa.

EDDIE MAFUZ—1574 Madison Ave., N. Y City. Phone: Trafalgar 6-6641.

TOM MAGUIRE—Hamilton, Newcastle, Australia.

LESTER MAJORE—4934 Warrington Drive, New Orleans, La.

W. W. (WIMPY) MALCOLM—1001 Mary's Drive, Wichita, Kansas. Phone: 3-9369.

RALPH MALONE—12053 Wilshire Blvd., W. Los Angeles, Calif.

CHARLES MANISCALCO — 3668 Clematis Drive, New Orleans, La. Phone: CR. 7166.

HUGH MANNING—1130 So. 32nd St., Omaha, Neb.

BULL WHIP MANSON—126 E. Santa Barba, Los Angeles, Cal.

TOMMY MARA—229 East 14 St., New York, N. Y. Phone: Gramercy 7-1645.

BEN MARCUS—1123 So. Hudson Ave., Los Angeles 19, Cal. Day Phone: York 8736; 7115.

SAM MARGOLIS—111 S. 30th St., Philadelphia, Pa.

VIC MARSILLO—53 Osborne Terrace, Newark, N. J. Phone: Bigelow 3-5496.

FRANK MARTERANA—3016 Turquoise Ave., Las Vegas, Nev.

CHARLEY MARTIN—1518 S. 28th St., Philadelphia, Pa.

JOE MARTIN—215 No. 35th Street, Louisville, Ky. Phone: Raymond 5251.

PETER MARUDAS—4828 West Fort St., Detroit 9, Mich. Phone: Vinewood 2-9376.

PINKIE LOU MASTERS—Victory A. C., 601 Harmon Street, Savannah, Georgia.

PAUL MATTY, GYM—7805 So. Hoover, Los Angeles 44, Calif.

DANNY MAY—c/o NUUANU YMCA, Honolulu, T. H.

EARL W. MEDEIROS—3124 Brokaw St. Honolulu, T. H.

BOB MELE—324 Columbus Ave., New Haven, Conn.

BOB MELNICK—235 W. 102 St., New York 25, N. Y

PHILLIPPE MENARD—c/o Agency France Presse, Chronicle Bldg., Anduana, Manila, Philippines.

JACK MENDONCA—1734 68th Ave., Oakland, Cal.

JOE MENDONCA—2867 E. 17th St., Oakland, Cal.

EDDIE METRIE—952 N. 16th Street, Milwaukee 3, Wisc. Night Phone: Marquette 3044.

LEW MEYERS—1485 Longfellow Avenue, New York City. Phone: DAyton 3-4317.

SAMUEL MICHEL—94 Nichols St., Lewiston, Me.

ACE MILLER—4201 W. 58th Place, Los Angeles, Cal. Bus. Phones: Olympic 5561, Normandie 2-6331. Home Phone: Axminster 1-9787.

BILL MILLER—1630 Broadway, New York City. Phone: COlumbus 5-9173.

BILLY "MOOSE" MILLER—193 Richards St., Brooklyn 31, N. Y. Phone: Ulster 5-8291.

JACKIE MILLER—2420½ M/24th St., Omaha, Neb. Phone: Pl. 5780.

EDDIE MILLER—166 Lygon St., Melbourne, Australia.

ROSS MILLER & PAUL DORFMAN—1117 Wilson Ave., Chicago 40, Ill. Phone: Sunnyside 4-9108.

REG MILMO—95 Norton St., Leichhardt, Sydney, Australia. Phone: IM 5012.

MINNICHIELLO BROTHERS—40 Basswood Ave., Saugus, Mass. Phone: Saugus 0699W.

JAKE MINTZ—2032 Windover St., Pittsburgh, Pa. Phone: Hazel 1-9392.

SILVIO MIREAULT AND RUSS LEIGHTON —4076 Saint Catherine Street, East Montreal, Canada. Phone: Harbour 2700.

FRANK MITCHELL—2312 Market St., St. Louis 3, Mo. Phone: (Day) Garfield 1-0111; (Night) Evergreen 2-6594.

RAY MITCHELL—24 Milburn Rd., Sutherland, Sydney, Australia. Phone: LB7478.

JOE MOGDELL—407 Detroit St., Flint 3, Mich. Phone: Flint 8-3661.

NAT MOLL, EDDIE YAROSZ—Monaca, Pa., Phones: (Day), Rochester, Pa., 3252 (Night), Midland, Pa., 810.

ALLEN MOORE—1194 7th St., Oakland, Cal.

GEORGE MOORE—1250 Arlington, Los Angeles, Cal.

GRANT MOORE—728 W. Walnut Street, Milwaukee, Wisc. Phone: Locust 9738.

JACK MOORE—2653 Decatur Ave., New York, N. Y.

LEM MOORE—249 Friend St., Boston, Mass. Phone: Lafayette 3-9193.

ADAM MORAGA—319 E. Park St., Ontario, Calif.

PETE MORAN—Rm. 200, Shubert Bldg., 2505 Broad St., Philadelphia 2, Pa. Phone: Pennypacker 5-4091-92.

ROSS MORAN (IANNOLA)—621 Burnet Ave., Syracuse 3, N. Y. Phones: 9-6068, 66-6260, 74-2129.

TIMMY MORAN—512 E. 82nd Street, New York City. Day Phone: RE 4-9550.

MANUEL MORENO—Dr. Vertiz 450, Mexico 7, D. F., Mexico. Phones: 13-18-59 and 19-21-36.

BOB MORLEY—1524 Court St., Sioux City, Ia.

J. M. (MATTY) MORRELLI—2040 N. 16th, Salem, Ore. Phone: 4-8007.

HOMER R. MOSLEY—153 S. Anna, Wichita, Kan. Phone: 5-6167.

HENRY W. MOULDEN — 2833 Chesterfield Ave. Baltimore, Md. Phone: Peabody 2-7533.

FRANK MUCHE—406 Santa Cruz Rd., Arcadia, Calif. Phone: 7-8668.

JOHNNY MUNRO—4123 Montgomery Street, Oakland, Cal. Phone: Humboldt 3-1955.

JIMMY MURRAY—271 5th Ave., Newburgh, N. Y. Phone: 6490-J.

LENNY MYERS—1006 W. Dakin St., Chicago, Ill. Phone: Lake View 5-1723.

ALVIN NAIMAN — 1810 Terminal Tower Building, Cleveland 13, O. Phone: Tower 1-0428.

EMIL NANNY—643 Onwentsia Ave., Highland Park., Ill.

ROBERT (BOB) NAPPO—Singer's Gym, Buffalo, N. Y.

JOHN NAPURANO—101 Jefferson St., Newark, N. J. Phone: Market 3-5036.

G. S. (HAP) NAVARRO, JR.—3910 Third Ave., Los Angeles 8, Calif.

TOMMY NEARY—2366 S. 9th Place, Milwaukee, Wis.

BOBBY NELSON—850 Second Ave., New York, N. Y.

JOHNNY NEMIS—c/o Police Athletic Club, Sydney, N.S., Canada.

JOE NETRO—P. O. Box 197, Ithaca, N. Y.

LOUIS NEWMAN—459 Prentis Avenue, Detroit 1, Mich. Gym Phone: Terrace 2-8245. Home Phone: 2-2921.

WILLIAM NEWMAN—312 Leavenworth St., San Francisco, Calif.

ALKIE NICHOLSON—1204 Wyoming St., El Paso, Tex.

BOBBY NORTH—Capitol Hotel, 8th Ave. & 51st St., New York City. Phones: CI 7-7483, STillwell 4-5137.

SAL NUCCIO—6521 St. Claude St., New Orleans, La. Phone: Bywater 7974.

SOL B. NULAND—1199 Broadway, New York City. Phone: MUrray Hill 4-0614.

CAMIOLO NUNZIO—164 Cottage St., Boston, Mass.

BILL O'BRIEN—1935 St. Antoine Street, Montreal, Canada. Phone: FI 7310.

BARNEY O'CONNOR—9322 103 Ave., Edmonton, Alta., Canada. Phone: 22935.

JAMES J. O'DONNELL—104 E. 196th St., New York City 58, N. Y. Phone: FO 4-2609.

MICKEY O'DONNELL—3034 Parktowne Road, Baltimore 14, Md. Phone: Northfield 5-0423.

WILLIAM O'DONNELL—1045 Post St., San Francisco, Cal.

BOBBY O'DOWD—555 N.E. 63rd St., Miami, Fla. Phone: 84-2966.

BILL O'FLANAGAN—1448 Goyeau, Windsor, Ontario. Phone: Ont. 3-2652.

TOMMY O'LOUGHLIN — 123 W. 47th St., Minneapolis, Minn. Phone: Regent 6560.

PAT O'MALLEY—P. O. Box 447, Miami, 3, Fla. Phone: 9-3993.

MARVIN ORANGE—2298 Sherman St., Detroit 7, Mich. Phone: Woodward 5-6714.

LEWIS L. ORCHARD—Pittsfield, Maine.

TEDDY ORDANIK—100 S. Broad St., Fairborn, Ohio. Phone: 8-2149; 8-1711.

NICHOLAS ORTIZ—53 Laimi Road, Honolulu, T. H.

HENRY OSHIRO—1691 Lima St., Honolulu, T. H.

FRANK PALERMO—605 Shubert Bldg., 250 S. Broad St., Philadelphia, Pa. Day and night phones: Kingsley 5-1253.

FRED PALERMO—1337 So. 30th St., Philadelphia, Pa.

AMBROSE PALMER—10 Errol St., Footscray, Melbourne, Australia.

TONY PALUMBO—c/o Club 13, 13th & Locust Sts., Philadelphia, Pa.

PETE PANCELLO—1927 E. Passyunk Ave., Philadelphia, Pa.

GEORGE PARENT—99 Saratoga St., Lawrence, Mass.

STEVE PARIS—6101-17th Ave., Brooklyn 4, N. Y. Phone: Cl. 9-8821.

LOUIS S. PARKER—193 Mill St., Ecorse, Mich. Phone: Atlantic 9742.

JIMMY PARKS—314½ W. Evergreen, San Antonio, Tex.

GEORGE PARNASSUS—923 S. Detroit St., Los Angeles, Cal. Phone: WE 7076.

SYL PASTILOUS—2403 Glenmawr, Pittsburgh, Pa. Phone: FE 1-0323.

ING. HECTOR PASTRANA—Escobedo 528 Ote, Torreon, Coah, Mexico. Phone: 26-64.

SAM PATERNOSTRO—217 Miller St., Las Vegas, Nev.

GEORGE PATERSON—1207 N. 6th Street, Milwaukee, Wis

JUAN PELAEZ—c/o Banos del Jordan, Arcos de Belen 10, Mexico 7, D. F., Mexico. Phone: 13-18-59.

TEX PELTE—11 Park Ave., Paterson, N. J. Phone: Armory 4-9422.

BOB PENN & MITCHELL SANDLER—2116½ No. Kenzie Avenue, Chicago, Ill. Phones: Albany 7557, Sacramento 2093.

DON R. PERSHING—Embassy Hotel, 1655 California St., Denver, Colo.

JIM PETTENGELL—Hamilton Road, Oxhey Estate, Watford, Herts, England.

AL PETTINGILL—2645 St. Ann St., New Orleans, La. Phone: Canal 1920.

COLLIS B. PHILLIPS—944 St. Charles Ave., New Orleans, La.

SAM PIAN — Morrison Hotel, Chicago, Ill. Phone: Franklin 2-9600.

ALBERT PITRE—425 Franklin St., Gretna, La. Phone: Algiers 7443-W.

VINCENT J. POLIZZI—229 E. 21st St., New York 10, N. Y. Phone: Gramercy 5-6917.

HENRY POMEROY—3291 N. 40th St., Milwaukee, Wis.

JOE POODLES—829 S. Milton Ave., Baltimore 24, Md. Phone: Orleans 5-5474.

SAM PORCELLI—103 S. Union St., Rochester, N. Y. Phone: Hamilton 6077.

SAMUEL PORTNEY—3606 Cedardale Road, Baltimore 15, Md. Phone: Mohawk 4-8608.

ALFREDO & TINO PORZIO—San Martin 780, Buenos Aires, Argentina.

EMILE J. POULIN—73 Benton Ave., Winslow, Me.

FRANK POWERS—1539 Morris St., Philadelphia, Pa.

BILL PREZANT—181 Seventh Ave., New York, N. Y. Phone: Algonquin 5-2487.

M. PRIMIANO, M. D.—2128 S. 15th St., Philadelphia, Pa. Phone: Fulton 6992.

ANGELO PUCCI—293 Chestnut St., Nutley, N. J. Phone: Nutley 2-2223.

JACK PUGGY—743 S. Warnock St., Philadelphia, Pa.

EARL PURYEAR & JIM FARHART—3118 Charles St., Omaha, Neb. Phone: W-2427.

PADDY QUAID—Olympic Gym, 318½ So. Main St., Los Angeles, Cal. Phone: (Day) Madison 5-0955; (Night) Axminster 1-7763.

HARRY RADEL—2026 S. Mildred St., Philadelphia, Pa.

ARTHUR RAISEN—233 Princeton Ave., Buffalo, N. Y. Phone: Amherst 7879.

FRANK RAMEL—2011 East Truman Road, Kansas City, Mo. Phone: Hu. 4177.

JOHNNY RAUERT—277 Gates Ave., Brooklyn, N. Y. Phone: Nevins 8-2537.

EDDIE RAUTENBERG—55 Newport St., Arlington, Mass.

JOHNNY RAY—808 Belefont St., Pittsburgh Pa.

DUTCH REESE — 522 Thompson Street, Charlestown, Indiana. Phone: Charlestown Exch.

JIMMY "LEFTY" REMINI — 1466 William Place, Bronx, N. Y. Phone: TAlmadge 3-0176.

HALE and RICE—844 5th Ave., Akron, Ohio. Phone: Jefferson 1424.

MERL RICHARDS—9425 Sussex St., Detroit 27, Mich. Phone: Clifford 4462.

JACK RICHARDSON—United States Representative for Stadiums, Ltd., Sydney, Australia. Phone: Talbot 8833. Address: 5015 Vista Place, San Diego 4, Cal.

JAMES (MICKEY) RILEY—5656 Junction, Detroit 10, Mich. Phone: TY 4-8011.

MICKEY RILEY—1813 So. Akard St., Dallas, 1, Texas. Phone: H 8-1737.

LEO RIORDAN—784 Granville St., Vancouver, B. C.

JESUS "PERICO" RIVERA—Cine, Princesa, Torreon, Coah, Mexico.

IRVING ROBBINS—Seymour Hotel, 361 E. Onondaga Street, Syracuse, N. Y. Phone: 3-9459.

SNOWY ROBBINS — Erskineville, Sydney, Australia. Phone: LA 1334.

VIC ROBBINS—Macabee A. C., Wallace St., Rochester, N. H. Phones: Club, 288. Home, 1044.

CANTO ROBLATO—726 Wokina St., Pasadena, Cal. Phone: Sycamore 6-4791.

JIMMY ROCHE—1725½ No. Sycamore Ave., Hollywood 28, Calif.

CHARLEY RODRIGUEZ—117 St. Ann St., New Orleans, La. Phones: RA 1537 and MA 0074.

B. H. ROMBOUTS—Essoville 30, San Nicolaas, Aruba, N. A.

FRANCISCO "PANCHO" ROSALES—Dr. Barragan 470, Col. Narvarte, Mexico 12, D. F., Mexico. Phones: 19-26-86 and 19-25-37.

CHARLIE ROSE—President Hotel, N. Y. C. Phone: Circle 6-8800. International Agent for the Australian Boxing Club, and Europe, Havana, Cuba and all through Central America.

HENRY ROSE—274 Talbert St., San Francisco, Cal.

SAM ROSE—Hotel Carlton, 24 E. Park St., Newark, N. Y. Phone: Mitchell 2-7100. (Day); Mitchell 2-1014 (Night).

JOE ROSELLA—c/o Rosella's Gymnasium, President St., Johannesburg, So. Africa.

(JACK) SELIG ROSENBERG—177 63rd St., Brooklyn 4, N. Y. Phone: BE 2-6089.

IZZY ROSENBLOOM—c/o Stardust Club, 1518 California St., Denver, Colo.

LEONARD ROSENTHAL—3333 Webb, Detroit, Mich. Phone: TO 8-0892.

GEORGE ROSS—50 Carlton Ave., Chicopee Falls, Mass.

ERNEST A. ROTH — 1122 DuPont Bldg., Miami, Florida. Phone: 3-7689.

GEORGE ROTH-SEIDEN — 2315 Pinetree Drive, Miami Beach, Fla.

JERRY RUBALCABA—243 W. 33rd St., Tucson, Ariz.

WILLIAM S. RUBIN—155 W. 71st St., New York. Phone: Trafalger 3-3977, Endicott 2-8321.

PHILLIP RUBINO—786 Arkansas St., San Francisco, Cal.

SPARKY RUDOLPH—5153 Mt. Royal Drive, Los Angeles 41, Calif. Phone: Cleveland 6-1821.

BOBBY RUFFIN—36-05 29th St., Long Island City, N. Y.

WILLIAM RUNNER—Crescent Boxing Club, 331 Donald St., Winnipeg, Man. Phone: 92-1456.

BOB RUSHING—6011 Pine St., Omaha, Neb. Phone: Glendale 3702.

T. RUSSELL—74 Stevens St., Braamfontein, Johannesburg, So. Africa.

DANNY RUSSO—53 Newton St., Buffalo, N. Y. Phone: Humboldt 0664.

BABE RUTH—1316 S. Hick St., Philadelphia, Pa.

DICK SADDLER—424-11th St., Oakland, Cal.

RAY SALAS—843 Addison, Berkeley, Cal.

LOUIS SALERNO—701 Pierce St., Omaha, Nebr. Phone: Jackson 9871.

MUSHKY SALOW—Edison Hotel, West 47th St., N. Y. City.

LAZARO SANCHEZ—Col. Buena Vista, Calle Fortin No. 7-A, Piedras Negras, Coan., Mexico.

LUPE SANCHEZ — Lucas Alaman No. 46, Mexico, D. F., Mexico. Phone: 13-18-59.

LOU SANGOR—2836 N. 45 St., Milwaukee 3, Wis. Phone Daily 4736.

MARSHALL SANSON—1440 E. San Juan, Phoenix, Ariz.

JIMMY SANTORE—2306 S. 12th St., Philadelphia, Pa.

MIKE SCANLAN—338 Washington St., Buffalo 3, N. Y. Phone: MA 6456.

JOHN SCAVONE—446 So. Center St., Orange, N. J. Phone: Orange 3-4942.

HERBERT SCHLAMOWITZ—c/o Bobby Gleason's Gym, 434 Westchester Ave., Bronx, N. Y. Phone: MO 9-8787.

HYMIE SCHWARTZ—5629 Hempstead Place, Pittsburgh, Pa. Phone: JAckson 1-7729.

JERRY SCHWARTZ—Ewing Hall, 4th & Upper Sts., Lexington, Ky. Phone: 4-4728.

NEWTON SCOTT—209 East Robie St., St. Paul, Minn.

JIMMY SEEGMAN—136 Chestnut Street, Coshocton, Ohio. Phone: 665. Office, 58.

FERNANDO SERRANO—117 W. 39 St., Los Angeles, Calif.

TUCK SHADDEN—3560 W. Broadway St., Council Bluffs, Ia.

JACK SHALADOVSKI — 18 Hehalutz St., Haifa, Israel. Phone: 6570.

HARRY SHALL—941 N. Evergreen Ave., Los Angeles 33, Calif.

O'NEILL SHANNON—3401 Chestnut Ave., Newport News, Va. Phone: 25275.

JOHN S. SHARPE—56 Valley Drive, Kingsbury, London, N.W 9, England. Phone: Colindale 7781.

MAURICE E. SHARPE—34 High Bluff Road, Cape Cottage, Me.

RALPH SHARPE—2122 McDougall St., Detroit, Mich. Phone: Melrose 0552.

VIC SHARRETT—26 Mercer Ave., Doylestown, Pa. Phone: Doylestown 990.

BILL SHAW—R. 8, Box 710, Louisville 16, Ky.

GEORGE SHEPPARD—Boxing Enterprises, 768 Montgomery Street, Brooklyn, New York. Phone: COlumbus 5-6097 and SLocum 6-7297.

HARRY SHEPPARD—3525 Durocher Street, Apt. 91, Montreal, Canada.

HARRY SHEPPARD—34 Drayton Gardens, South Kensington, London, S. W. 10.

JACK SHEPPARD—1830 19th Street, Huntington, West Virginia.

GUS SHORTS—250 Wyoming Ave., Scranton, Pa. Phone: 34011.

IZZY SILBERT and HENRY COHEN — 2006 Wilkens Ave., Baltimore, Md. Day phone: Vernon 2543. Night phone: Gilmore 8726J.

ART SILVERLIGHT—502 Mountain Ave., No. Plainfield, N. J.

DAVID B. SILVERMAN—2 Kinney Ave., Old Orchard Beach, Maine.

ROLFE SILVERMAN — 580 E. Brooklyn, Brooklyn, N. Y. Phone: BU 2-4134.

JIMMY SIMMONS—5101 Potrero Ave., Richmond, Calif. Phone: Beacon 2-0673.

SKIPPY SIMMONS—Fun House Gym, 532 West Juneau Ave., Milwaukee, Wisc.

MARSHALL SIMONSEN—2123 Orchard St., Racine, Wis.

JACK SINGER—Singer's Gym, 338 Washington St., Buffalo 3, N. Y.

ANDY SKAFF—421 West Ave., South, La Crosse, Wis.

BILL SKAGGS—1633 Tyler Parkway, Louisville, Ky. Phone: Highland 6751J.

JAMES SLAVIN — Boxing Enterprises, 53 Miner Street, Hudson, Pa.

NORMAN SMILEY—309A Waller St., San Francisco, Cal.

CHARLIE SMITH—Adelaide St., Brisbane, Australia.

C. W. SMITH—3555 Kipling, Merkley, Mich.

CLYDE SMITH—1003 East Magrill Street, Longview, Texas.

GEORGE SMITH—885 E. 38 Ave., Vancouver, B. C., Canada.

JACK SMITH—1114 Pueblo St., Boise, Ida. Phone: 4-0996; 4-5651.

MIKE SNYDER—262 S. 11th St., Philadelphia, Pa.

MIKE SOKOLOFF—1207 Locust St., Philadelphia, Pa. Phone: Kingsley 5-8936; Baldwin 9-5735.

RAY SOLDIVAR—189 S. Marianna Street, Los Angeles, California, Phone: Ang. 2-3306.

JACKIE SOLOMONS—c/o Mike Friedman's Gym, Eloff St., Johannesburg, So. Africa.

FREDDIE SOMMERS—332 W. Wisconsin Ave., Milwaukee 3, Wis. Phone: Broadway 1-0290.

ALFRED SOUZA, JR.—Kakeko Road, Kaneohe, Oahu.

JIMMY SPAGNOLA—1749 Malanai St., Honolulu 27, T. H. Phone: HON. 960135.

MARIO SPAMPANATO—2122 Mason St., San Francisco, Cal.

W. B. "LEFTY" SPEED—1613 Willow, Austin, Tex. Phone: GR 7-8109.

PETER SPINATO—200 Bourbon St., New Orleans, La.

DANNY SPUNT—Mid-West Gym, 6 N. Hamlin Ave., Chicago, Ill. Phone: NE 8-9160.

MAX STANFORD—350 North 56th Street, Philadelphia, Pa. Day Phone: AL 4-0850. Night Phone: AL 4-5549.

JOE STANLEY—425 S. Grandview St., Los Angeles 57, Calif. Phone: (Home) Dunkirk 9-7780; (Gym) Madison 5-0955.

TOM STANLEY—4817 Lennox Ave., Sherman Oaks, Los Angeles, Cal. Phone: State 9-3413.

EDDIE STANTON—13932 Halcourt Ave., Nor-Walk, Calif. Phone: Torrey 3-5649.

DUKE STEFANO—90-32nd St., Weehawken, N. J. Phone: Union 5-8966.

RALPH STEIN—195 Dewer St., Newark, N. J.

HOWIE STEINDLER—627 So. Cloverdale Ave., Los Angeles 36, Calif. Phone: Webster 4-9872.

ED STEVENSON—6106 So. Western Avenue, Chicago 36, Ill. Phone: Hemlock 4900. Stillman's gym Columbus 5-8700.

RAOUL ST. LAURENT—37 Broad St., Pawtucket, R. I. Phone: Paw. 6-9725.

JAMES STINSON—88-12 74th Ave., Glendale, L. I., New York 27, N. Y. Phone: Illinois 9-8527.

LOU STOKAN—4749 Plummer Street, Pittsburgh, Pa. Phone: Schenley 9693.

GIL STRINER—1021—4th St., S. W., Washington, D. C. Phones: (Day) MEtropolitan 2867; (night), SHepherd 7820.

TEX SULLIVAN—2 Columbus Circle, New York City, N. Y. Phone: CIrcle 5-9766. Home WAdsworth 3-4584. Circle 5-8100.

GUY (THE DUKE) SULPI—Singer's Gym, 338 Washington Street. Phone: Washington 0525. Home address: 102 Barthel Street, Buffalo, New York. Phone: Day or night, Humboldt 8108.

FRANK SUMMERS—41 Winsley Road, Matson, Gloucester, England.

HYMIE SWARTZ—Pittsburgh Lyceum, Pittsburgh, Pa.

SHIGERU TAKAHASHI—11½ E. El Dorado St., Stockton, Calif.

ROBERT TALBOT—173 Grafton Street, Halifax, N.S., Canada.

MICHAEL TANCRATI—15 Greenwich St., Springfield, Mass. Phone: 78095.

TOM TANNAS—106 Mohawk Drive, Arnold, Pa. Phone: (Office) Edison 7-441; (Home) Edison 5-6812.

WILLIAM TAYLOR—580 McAllister St., San Francisco, Cal.

F. E. TERHUNE—630 E. 23rd St., Paterson, N. J. Phone: Van Houten 4-0790-M.

DOC HERMAN TESCHBURG—334 Wilson Avenue, Brooklyn, N. Y. Phone: Glenmore 2-4927.

PHIL THIBEDEAU—245 N. E. 116 St., Miami, Fla. Phone: 89-9897.

CLIFF THIEDE—Idaho Falls, Idaho. Phone: 4293.

DOLPH THOMAS—541 Turk Street, San Francisco, Cal. Phone: Graystone 4-9735.

HENRY A. THOMAS—319 S. Alfred St., Alexandria, Va. Phone: TE 6-7566.

JACK THOMPSON—Central Fire Dept., Warren, Ohio.

DYKES THURMAN—515 34th St., Newport News, Va.

CHAPPIE TIERNO—5460 Santa Monica Blvd., Hollywood, Calif.

FRANK J. TOMASO—1312 No. Kedzie Ave., Chicago 51, Ill. Phone: Dickins 2-6750.

REINHOLD TOMFORT—Longenhorn, Hamburg, Germany.

LARRY TONDREAU—27 Barden St., Providence, R. I.

JOHNNY TOTH—5015 Vista Place, San Diego, Calif. Phone: Atwater 2-8833.

MAURICE TOWEEL—12 Balfour Ave., Benoni, So. Africa. Phone: Benoni 54-2431.

EISHIO TOYAMA—2414 Notley St., Honolulu 17, T. H. Phone: 84-3851.

ARTHUR TRACEY—9164 Harrell Ave., Detroit 13, Mich. Phone: Lakeview 73450.

J. A. TREE—c/o 91 Penfold Road, Broadwater, Worthing, England.

BENNY TROTTA—3901 Mt. Pleasant Street, Baltimore, Md. Phone: Wolfe 7095.

FREDDY TROZZI—36 Willoughby Road, Milton, Mass. Phone: Blue Hills 8-4947.

SAVERIO TURIELLO—1585 Broadway, New York, N. Y. Phone: Plaza 7-3428.

BOB TURNER—2816 Easton Ave., St. Louis, Mo. Phone: Franklin 8652.

JACKIE TURNER—108 Victoria Park, No. Vancouver, B. C. Phone: North 1998-Y.

JERRY & SAM ULLO—672 Burwood Terrace, Los Angeles 42, Calif. Phone: AL 8371.

JOHNNY VACCA—249 Friend St., Boston, Mass. Phone: Lafayette 3-9193.

FRANK VALDEZ—1433 W. 24 St., Los Angeles, Calif.

AL VALE—350 Cathedral Parkway, New York 25, N. Y. Phone: Ac. 2-4138.

CHARLES VAN FLEET — Ralston, Nev. Phone: Webster 9942.

J. T. VAN GRAAN—27 Lancaster St., Krugersdorp, Transvaal, So. Africa.

MAX VAN REES—5915 College Ave., Des Moines, Ia. Phone: 7-3353.

JOE VELLA—607 Gorge Road, Cliffside Park, New Jersey. Phone: Cliffside 6-0471.

DICK VICK—154 Tulip Ave., Floral Park, L. I., N. Y. Phone: Primrose 5-4902.

JOHNNY VIDAL—11 Encline Court, San Francisco, Cal.

JOHN VILLAFLOR—130 No. Coronado Street, Los Angeles, Cal. Gym Phone: AN 9-9763; Home Phone: DU 9-2592.

JIMMY VINER—Sugar's Cafe, 201 East 4th St., St. Paul, Minn. Phone: Garfield 2728.

JOE VISALLI—12 Colonial Gardens, Brooklyn 9, N. Y. Phone TErrace 6-8043.

LOU VISCUSI—Route 2, Box 566 D, Lutz, Fla. Phones: Tampa 39-1387 & 39-1388.

JIMMY VOCCOLA—245 Jane Street, Bridgeport, Conn. Phone: Restaurant 4-9908.

TONY VONE—783 Grote St., Bronx, N. Y. Phone: Underhill 3-4693.

BOB WALK—1214 No. 45th St., Seattle, Wash.

EDDIE WALKER — 11 Riverside Drive, New York, N. Y. SC 4-5908.

T. R. WALKER—1317 Grove St., Boise, Ida. Phone: 3-9323; 2-9781.

LOU WALLACH—6890 Easton Ave., St. Louis, Mo. Phones: Pa. 1065 & 2010.

HYMIE WALLMAN—352 7th Ave., New York City. Phone: Pennsylvania 6-7894. Home: 225 W. 86th St., Trafalgar 7-5584.

EDDIE WALSH—409 E. Curtis St., Orange, Texas. Phone: 8-4756.

DR. C. M. WALTERS—P. O. Box 5587, Camden, Ark. Phone: 6-3618, 6-5930.

SELVIN G. WALTON—519 S. Beckham, Tyler, Texas.

ROBERT WASHINGTON — 57 No. Mukui Street, Honolulu, T. H.

MAURIE WAXMAN — 492 Sheffield Ave., Brooklyn 7, N. Y. Phone: Evergreen 5-6106.

MAX WAXMAN—c/o Jack Dempsey's, 1619 Broadway, New York, N. Y.

SAM WEAVER—201 North Galvez Street, New Orleans, La. Phone: Galvez 9656.

JOE WEBSTER—Market Street, Camden, New Jersey. Phone: Emerson 5-1898.

AL WEILL—Suite 409, Hotel Shelton, 525 Lexington Ave., New York 17, N. Y. Phone: MU 8-0241. Night Phone: Trafalgar 7-2581.

MAXIE WEISBARTH—P. O. 845, Seattle, Wash. Phone: Minor 1680.

COLEMAN P. WELCH—43 Longfellow Drive, Cape Elizabeth, Me.

EMMETT WELLER—820 Holly Ave., St. Paul, Minn.

CHICK WERGELES—9 Rockefeller Plaza, New York City. Phone: CIrcle 5-7466. Home Phone: Hollis 5-9225J.

ALF WEYMARK—68 George St., Burwood, Australia.

WILLIAM WHARTON—2213-A Market St., San Francisco, Cal.

JIMMY WHITE — 1110 Wyatt Street, Bronx, New York. Phone: TAlmadge 9-8698.

PAUL WHITE—1635 E. 33 St., Los Angeles, Calif.

TOMMY WHITE—B.P.O. Elks Club, 7th Ave West, Calgary, Alta., Canada. Phone: 6-5510

GEORGE WHYTE—463 Cummins Ct., Baltimore 1, Md.

SONNY WIGGINS—425 South Ave., Holmes, Pa. Phone: Washburn 81029.

HARRY WILEY, JR.—555 W. 151st St., N. Y. City. Phone: TO 5-0510.

CHARLIE WILLIAMS—5322 Latham St., Los Angeles, Calif.

DEWEY WILLIAMS—2117 Lathrop St. Omaha, Neb. Phone: Pl. 2261.

ERNIE WILLIAMS—4164 So. Drexel Blvd., Chicago, Ill.

HENRY WILLIAMS—1253 N. 14th St., Milwaukee 3, Wis.

JIMMY WILLIAMS — 119 W. Mill Street, Marion, Ohio.

JOE WILLIAMS—2820½ S. Olive Street, 321 S. Main Street, Los Angeles, Cal. Phone: RI 6934: Gym Phone: MA 4750.

STIFFIE WILLIAMS—Sporting Enterprises. Office and Gymnasium, 12½ Boulevard, N. E., at Edgewood, Atlanta, Georgia. Phone: Jackson 4785.

HAROLD WILSON—3152 Gilpin, Denver, Colo. Phone: KE 4-7050.

JIMMY WINGO—c/o Genovese A. C., 412 Larimer Ave., Pittsburgh 6, Pa.

HARRY WINKLER—1231 North June Street, Hollywood 38, Calif.

GEORGE WINN—1606 East 34th Street, Brooklyn, New York. Phone: NAvarre 8-7560.

ARON WOODARD—2370 East 87th Street, Cleveland, Ohio. Phones: Randolph 4530 Endicott 5591.

JOE WOODMAN—c/o Jack Dempsey's Restaurant, 1619 Broadway, New York City, N. Y.

WRIGHT BROS.—C. Y. O. Gym, Honolulu, T. H.

JOHNNY WRIGHT—3034 Indiana Ave., Chicago, Ill. Phone: Calumet 1968.

HARRY WYNN—23 Pennington St., Newark, New Jersey. Phone: Mitchell 2-1247; Bigelow 3-4126.

EDDIE YAWITZ — 5601 Delmar Blvd., St. Louis, Mo.

MAX YEARGAIN—2101 Potomac Drive, Topeka, Kansas. Phones: 3-7084, 2-4188.

DR. RICHARD W. YOU—1282 Emma St., Honolulu, T. H. Phone: 5-9363.

EMIL YOUNG—Lubecker Str. 194, Hamburg, Germany.

ERNIE ZACHOW—304 Methodist Road, Westbrooke, Me.

RUDY ZARO—123 33rd Street, Brooklyn, N. Y. Phone: CIrcle 6-8770.

HARRY ZASLOW — 5829 Beaumont Ave Philadelphia, Pa. Phone: Belgrade 3301.

POPPY ZAZKER—707 East 94th St., Los Angeles, Calif. Phone: Plymouth 5-1845.

WORLD'S OUTSTANDING PROMOTERS AND MATCHMAKERS

BILLY ADAMS-BILLY CRAIG—Wiliamson, West Virginia. P. O. Box 785.

MAX AGUIRRE—Coronel Baquero No. 100, Lima, Peru.

GOLDIE AHEARN—Turner's Arena, 14th & W. Sts., N. W., Washington, D. C. Phone: JAckson 8-2700.

AIKEN SPORTS ENTERPRISES — (Charles Sterdaker, Pres.) P. O. Box, 338, Aiken, S. C.

LAU AH CHEW—124 N. King St., Honolulu, T. of Hawaii.

A. C. (AL) ALLEN—157 Harriet St., Elmira, N. Y. Phone: Elmira 4632.

JACK ALLEN—Toronto A. C., 1290 Queen St., W., Toronto, Canada. Phones: (Office) EM 3-1094; (Gym) Oliver 5186.

MANNY ALMEIDA—Downtown A. C., 80 Mathewson St., Providence, R. I

AMERICAN LEGION BOXING CLUB — P. O. Box 1567, Albuquerque, N. M.

SAM & BABE AMOS—promoter and matchmaker, Central City Boxing Club, 120 W. Washington St., Syracuse, N. Y. Phone: 3-9926.

SYD ANDERSON—Humboldt Athletic Club, 3633 Sequoia Lane, Eureka, Calif. Phone: (Office) 3-0957; (Home) 2-7533.

BEN ANOLIK—6383 Douglas Street, Pittsburgh, Pa.

RAY ARCEL—151 W. 48th St., N. Y. 36, N. Y. Phones: CI 7-4184, CO 5-9090.

ARENA BOXING CLUB—201 James St., Syracuse, N. Y.

ALDOLFO ARGUIJO—1058 Adams, Brownsville, Texas.

LARRY ATKINS—Cleveland Arena, Cleveland, Ohio. Phone: Endicott 1-3700.

CHUCK VAN AVERY—Oshkosh Boxing Club, Oshkosh, Wis. Phone: 1923.

DAN (DOC) AVERY—(Sanford Speedway, Inc.) Village St., Millis, Mass. Phone: Millis 170.

L. L. BALDESARELI, 1801 Leal, San Antonio, Texas.

FRANKIE BALISTRIERI—1634 N. Jackson St., Milwaukee, Wis.

TED BALL—Ringside Gym, 49 Biltmore Ave., Ashville. N. C. Phone: 8274-W—4267-J.

TED BALY—Troy Boxing Arena, P. O. Box 97, Troy, New York. Phone: Troy 4737.

GROVER BARBOUR—Keystone Boxing Club, 664 Schuylkill Ave., Reading, Pa. Phone: (Day) 3-5843. (Night) 3-8430

K. S. (KOLLIE) BARNETT—3800 Wynkoop. Denver, Colorado. Phone: Keystone 2323.

JOE (PEP) BARONE—Fair Grounds and Allentown High School, 643 No. 6th St., Allentown, Pa. Phone Allentown 3-2513, 2-7229.

BOB BARKHIMER—Stockton Boxing Club, 148 No. 35th St., San Jose, Cal. Phone: Cypress 2-8057.

JACK BARRETT — Assistant Matchmaker, Madison Square Garden, 1055 Walton Ave., Bronx, N. Y. Phones: Home, JErome 8-2505. Business CIrcle 5-8100.

MATT L. BAULIE—295 Weis Ave., Fond du Lac, Wis. Phone: 2567.

BECKER BOXING CLUB—(Sam Becker and Benny Becker), 8th & Vine Sts., Cincinnati 2, O. Phone: (Day), Main 3392; (night), Poplar 4441.

ERNIE BEISNER—2377 N. 62nd St., Milwaukee, Wis

BILL BELLAMY—Express News Athletic Association, San Antonio, Tex.

GILBERT BENAIM—Club des Cinque, Le Rue Du Faubourg, Montmarte, Paris, France.

LEON BERNSTEIN—Mark Twain Hotel, St. Louis, Mo.

BERRY'S BOXING PROMOTIONS — 10244-107th St., Edmonton, Alta., Canada. Phone: 2-4085.

JOHNNY BEST — The Stadium, Liverpool, England.

DAVE BEZNOR—Wisconsin 20th Century Sporting Club. Empire Bldg., Milwaukee 3, Wis. Phone: Daly 4736.

LOUIS BOCH — 40-42 W. Market Street, Wilkes-Barre, Pa.

JIMMY BOGGS (Borger)—700 Tyler St., Amarillo Tex.

LEO BRADLEY — Arena A. C., New Haven, Conn.

CHARLES BRETTHAUER—320 E. Tyng, Pampa, Tex.

BRISBANE STADIUM—Brisbane, Australia. Mgr. Bert Potts. Phone: 4154.

GEORGE K. BROWN—Wheeling Boxing Club. Address: Hotel Windsor, Wheeling, W. Va.

JOHNNY BUCKLEY—Sharkey A. A., 249 Friend St., Boston, Mass. Phone: LAf. 309193.

KEITH BUCKLEY — 118 West Road, Grand Junction, Colorado.

THOMAS "KID" BURNS—123 Prospect Street, Binghamton, New York.

FRANK R. CAHILL—703 Realty Bldg., Louisville, Ky. Phones: Gym, Clay 1225. Office, Wabash 2124-5.

CALLAHAN A. C.—249 Friend St., Boston, Mass. Sam Silverman, promoter-matchmaker. Phone: (Office) Lafayette 3-4337; 3-4338; (Home) Chelsea 3-4544.

PROMOTER CAMBRA — National Olympic Stadium. Panama City, Panama.

JIMMY CAMPBELL—706 Woodruff Place, Charlotte, N. C.

TONY CANCELA—2810 Nebraska Avenue, Tampa, Fla.

JACK CAPPELL—52 Dean St., London, W. 1, England.

RAY CARLIN—1011 Franklin Street, Oakland, California. Phone: Templebar 9825.

AL CAROLY — Legion Arena, West Palm Beach, Fla.

CASINO ARENA—Scranton, Pa.

STANLEY CAUFIELD—Southwest Promotional Enterprise 410 Caples Bldg., El Paso, Tex.

CAVALIER BOXING CLUB—912 Cherry St., Clarksville, Ark. Phone: 413-J.

RICKIE CHAN—6 Surrey Road, Singapore, Malaya.

CITY TATTERSALL'S CLUB—198 Pitt St., Sydney, Australia.

JOHN CLANCY—Vets Club, Manchester, N. H.

MAX CLAYTON—Castle Hotel, 632 So. 16 St., Omaha, Neb. Phone: Atlantic 8750.

PAUL CLINITE—Madison Square Garden, 118 No. 7th Ave., Phoenix, Ariz. Phone: 4-5812.

SAM S. COHEN—1105 Arizona Street, El Paso, Texas.

JACK COLLETT—Lacombe Boxing Club, Lacombe, Alta., Canada. Phone: 675.

OSCAR MARTINEZ CONILL—Radio Centro 721, Vedado, Havana, Cuba.

CONTINENTAL BOXING ENTERPRISES—P. O. Box 1416, San Juan 7, Puerto Rico.

JAMES COOK — 26 Oxford Ave., Rumford, Maine.

JUAN COPELAND—Arena de Colon, Colon. Republica de Panama.

PETER CORMIER—178 St. George Street, Moncton, N. B., Canada.

JES CORTES — Manila Sports Promotions, Manila, Philippine Islands.

LOUIS L. CRAIG—Box 98, Cristobal P. O. C. Zone

BILL DAVEE—927 Navarro St., San Antonio, Texas.

WM. M. DEEG—1709 10th St., Corpus Christie, Tex.

MIGUEL DE LA COLINA—Empresa Mexicana de Box (Salvador Lutteroth Suvs.), Calle del Dr. Lavista, 181-A, Mexico City, Mexico.

DELL'S BOXING CLUB—Jimmy Dell Lovell, Promoter, 3037 Wirth Ave., Louisville 13, Ky. Phone MA 8413.

ANTHONY DeLUCA—5708 Rippey St., Pittsburgh 6 Pa

JOE DEMARIA—22 Littleton Street, Springfield, Mass.

AL DERMER—Ryan's Auditorium, Fresno, California.

DICK DEUTSCH—Radio Center Arena, Huntington, W. Va. Phone: 2-7850.

FRANK Z. DEXTER—Danville Boxing Club, Danville, Ky.

DICK DIXSON PROMOTIONS—P. O. Box 1513, Ft. Worth, Texas. Phone: Fortune 0231.

IVAN DOHERTY—88 Hillsboro St., Charlottetown, P.E.I., Canada.

JAMES H. DOLAN—3411 Nashville Street, El Paso, Texas.

WILLIE DOMINGUEZ — 6015 McClellan, Detroit, Mich.

DON ALBERT DOMINIQUE—703 So. Pine St., San Antonio, Tex.

JACK DORAN—Pensacola, Fla.

CURRO DOSMAN—Colon, R. P.

CHRIS DUNDEE—Municipal Auditorium, 1700 Washington Ave., Miami Beach, Florida. Phones: Office, MIami Beach 5-0477. Home, MIami Beach 5-3102.

JIMMY DUNDEE—American Legion Boxing Club, 111 Franklin St., Oakland, Cal.

LOU DUVA—202 Market St., Paterson, N. J. c/o Garden Enterprises. Phone: Sherwood 2-1867; Mulberry 4-6498.

JOHN S. DYE—1209 N. Sixth St., Harrisburg, Pa. Phone: Cedar 6-0643.

HARRY EAGLES—311 W. Franklin St., El Paso, Texas. Phone: 2-4671.

CAL EATON—Olympic Auditorium, 1802 So. Grand Ave., Los Angeles. Phone: Prospect 5171.

EASTERN PARKWAY ARENA—Emil Lence, promoter. 1435 Eastern Parkway, Brooklyn, N. Y. Headquarters, 1674 Broadway, N. Y. City. Phone CI 7-4144.

DON ELBAUM—Elbaum's A. C., 4013 Cochran St., Erie, Pa. Phone: 4-1059.

CARLOS ELETA—P. O. Box 157, Arena Colon, Panama City, Panama.

MATTHEW T. ELSE—405 West Emily Street, Terrell, Texas.

WALTER ENGLERT — Xantener Strasse 7, Berlin W15, Germany. Phone: 91-1831.

MEL EPSTEIN—58 W. Quartz St., Butte, Mont. Phone: 2-5314.

JIMMY ERWIN—El Paso A. C., 118 Buena Vista Drive. El Paso, Texas.

ESPECTACULOS PUBLICOS de la BJA. CALIF.—Club el Mexicano, Calle 4a No. 251, Mexicali, Mexico. Phone: 2079.

EUZKALDUNAK, INC—c/o Al Berro, 711 Main St., Boise, Ida.

C. D. EVANS—6950 Hiway 80, El Paso, Texas.

ERNIE FARR—1407 3rd St.. E. Calgary, Alberta, Canada.

I. S. FEINSTEIN—Howard Boxing Club, 2704 Sunset Blvd., Houston, Tex.

HARRY FERNSTEIN—Berlin Heights, Ohio. Phone: 2668 Huron.

CHARLES J. FERRIS — 52 Front St., Waterville, Maine.

JESS (BARBER) FERRIS—8 Summer St., Charleston, W. Va.

LES FERRY—Broken Hill, N. S. W.

CLYDE FESSLER—618 Ontario Ave., Sheboygan, Wis.

EUGENE FETCHER, Adj.—Pat Carrigan Post No. 120, 2208 Marshall, Wichita Falls, Texas.

HARRY G. FISKE—Sproule Apt. 7, Ohio at 5th, Mercedes, Texas.

PHIL FLAKE—2518 Q St., Galveston, Tex. Phone: 25184.

MOE FLEISCHER — 103 Hawkstone Street, Bronx 52, New York. Phone: LUdlow 7-0318.

GEORGE FORD—Box 98, Cristobal P. O. C. Zone.

FORUM, THE — Montreal, Canada. Phone: Willbank 3788.

JOE FREEMAN—1708 N. W. 22nd Court, Miami, Fla.

FRESNO BOXING CLUB—Ryan's Auditorium, 1310 Fresno St., Fresno, Calif.

AL GARCIA — Fort Hesterly Arena, Tampa, Florida.

ROBERT (BUDDY) GARCIA—306 Haden Building, Galveston, Texas.

GATEWAY CITY BOXING CLUB—(Walter Zielke), 2718 Ward Ave., LaCrosse, Wis.

FRANK GATTO—542 Campbell Street, Kansas City, Missouri.

BONNY GEIGERMAN—Pelican Boxing Club, Inc., 4330 St. Charles Ave., New Orleans, La. Phones: JA 9653 and CRescent 7190.

GENERAL MINE A. C.—636 Scott St., Kulpmont, Pa.

ERNEST GENNEL—Anthracite A. C., 1455 Dartmouth St., Scranton, Pa.

P. L. "PINKY" GEORGE—Coliseum, 212 Securities Bldg., Des Moines, 9, Ia.

JOE GIBSON—Light House Tavern. Oshkosh, Wis.

WILLIE GILZENBERG—665 South 18th Street, Newark, N. J.

HARRY GLICKMAN—Seattle Boxing Club, Olympic Hotel, Seattle 11, Wash.

RAOUL GODBOUT—2490 Mount Royal, East Montreal, Canada.

SID GOLDBERG—2917 Kendale Ave., Toledo, Ohio. Phone: Klondike 8038.

GOLDEN CITY SPORTING CLUB—4th Floor, Equity Bldg., Cor. Fox & Harrison Sts., Johannesburg, So. Africa. Phone: Johannesburg 33-1845.

SAMMY GOLLOP—1614 East 6th St., Duluth, Minn.

GOODWIN ATHLETIC CLUB—293 Washington Street, Boston, 8, Mass. Phone: Capitol 5655.

NORMAN GORTE—Star Sporting Club, Bay City, Mich.

JOACHIM GOTTERT—Grumer Weg. 23, Berlin, Germany.

GRANBY BOXING CLUB INC.—Matchmaker, Jack Levinson, 7423 W. Kenmore Dr., Norfolk, Virginia.

GEORGE W. GRAYUM—909 Byrne St., Houston, Tex.

R. CASEY GREGORICH—728 Hellview Ave. La Crosse, Wis.

ROSEY GRIER—712 Odd Street, Canton, Ohio.

JACKIE GRIFFIN—1757 S. Tuxedo Street, Stockton, Cal. Phone: Stockton 2-9152.

ALEX GRIFFITHS—G. R. G. Promotions, Deauville, Dingle Lane, Willenhall, England. Phone: 667.

TEX HAGER'S TRI-STATE SPORTS—P. O. Box 2796, Boise, Idaho. Phone: 3-9323; (and) Sillman Hotel, Spokane, Wash. Phone: RI 1136.

MAURICE G. HAMILTON—860 Hammond St., Bangor, Maine.

BILL HALL—107 So. Kansas St., El Paso, Tex.

CHARLEY HALL—810½ Donnally Street, Charlestown, W. Va.

LEE HAMMOND—633 South Main Street, Dayton, Ohio. Phone: Adams 3796.

CLARIE HARRIS—c/o Halifax Forum, Halifax, N.S., Canada.

HARRY HARTMAN—Socko A. C. Provident Bank Bldg.. Cincinnati, Ohio.

ROY HATCHER — South Main St., A. C., Wilkes-Barre, Pa. (Marty Blake, Matchmaker).

BILL HAWKINS—2206 No. Lafayette St., Sioux City, 19, Ia. Phone: 8-6849.

CHICK HAYES—Exposition Bldg., Park Ave., Portland, Maine. Portland S. C. Phones: Day, 2-4811. Night, 3-7175.

FRED A. HAYES—Exposition Building, Park Ave., Portland, Me.

BOB HEATH—Century Boxing Enterprises, 109 South Main Street, Akron, Ohio.

RON HEMPEL—Broken Hill, N. S. W.

JACK HERMAN—Great Lakes A. C., 262 Main Street, Buffalo, N. Y. Phone: Wash. 6171.

BOB HIGGINS—Box 96, Freeport, Texas.

MIKE HIRSCH—Ocean Park Arena, 234 Pico Blvd., Santa Monica, Cal.

KIRBY HOLMES—907 Jones Street, Fort Worth, Texas.

B. D. HURST—Liberty Arena, 1107 Main St., Ft. Worth, Texas. Phone: Fannin 3691.

NORMAN HURST—Bellevue Arena, Manchester, England.

INTERNATIONAL BOXING ASS'N. — (Dan 'Doc' Avery, Mgr.) 194 S. Main St., Sharon, Mass. Phone: Sharon 3285.

INTERNATIONAL BOXING CLUB—Madison Square Garden, New York City. Jim Norris, Jr., Promoter, Harry Markson, General Manager, Billy Brown, Matchmaker. Phone: Circle 5-8100. Jack Barrett, Assistant Matchmaker.

INTERNATIONAL BOXING CLUB—George W. Carson, matchmaker, 5700 Oakland Ave. St. Louis 10, Mo.

INTERNATIONAL BOXING CLUB—(Truman Gibson), 1838 W. Madison St., Chicago 12, Illinois. Seeley 3-5300.

INTERNATIONAL PROMOTIONS, LTD.—311 Sanshin Building, Tokyo, Japan.

BILLY JACKSON—525 5th Street, Sioux City, Iowa.

BOB JOHNSTON—Bangor Boxing Club, 15 State Street, Room 34, Bangor, Maine. Phone: 5450.

CHARLEY JOHNSTON—1476 Broadway, New York City, N. Y. Jamaica A. C. Phone: BRyant 9-2351. Box office, Royal Windsor Palace. Phone: SUsquehanna 7-7866.

E. G. JONES—Columbus Skating Arena, Columbus, Tex.

J. S. JONES—Spur, Tex.

WILLIAM M. JONES JR.—2928 Moore Street, Corpus Christi, Texas.

BERT KAHN—2318 29 St., Lubbock, Tex.

EARLE KALANI—Suite 307, 1275 Nelson St., Vancouver 2, Canada. Phone: TAtlow 2679.

IRVING KAY — City Auditorium, Daytona Beach, Fla. Matchmaker Hymie Levine.

DARBY KELLY—Matchmaker, Fairgrounds Arena, Lincoln, Neb.

CLINT KETCHUM—Boxing Promoter, Salt Lake City, Utah.

PAAVO KETONEN — Central Boxing Club, 1620 Division Ave., Tacoma, Wash. Phone: Broadway 6389.

AL KIEFER—Ridgewood Grove S.C., Brooklyn, N. Y. Phone: HE 3-2100.

JACK P. KING—522 Malunia St., Honolulu, T. H.

JACKIE KING & FRED PEARL — Memorial Auditorium, Sacramento, Cal.

JIMMY KINGSLEY—Charter A. C., Hartford, Conn.

GEORGE KOBB—5 Salem Park, Elizabeth, N. J. Phone: Elizabeth 2-6382.

THOMAS A. KOLESIAK—P. O. Box 151, Bangor, Me.

BILL KYNE—Civic Auditorium, San Francisco, California.

ALLEN LACOMBE—6227 Wadsworth Drive, New Orleans, La. Phone: (Day) RA 0801 (Night) Fairview 9670.

LEON LAGACE—RFD 2, Augusta, Maine.

HARDY LAMONT—Altoona, Pa. John Connolly, matchmaker. 2706 California Ave., Pittsburgh, 12, Pa. Phone: Rosewood 1-7674.

FRANK LEACH—Daytona Beach, Fla.

MANNY M. LEIBERT—Sports Events, Inc., 676 Windsor St., Hartford 5, Conn. Matchmaker, Gus Browne.

LEICHHARDT STADIUM—Leichhardt, Australia. Mgr. H. McHugh. Phone: LM 4323.

EMIL LENCE — Parkway Sporting Club, Brooklyn, N. Y. Phone: PR 2-4200.

LOUIS LEONE—promoter, Syracuse Sporting Club, 267 James St., Syracuse, N. Y. Phone: 3-9816, 3-9885.

FRED LERMA—1237 Lincoln Street, Brownsville, Texas.

PETE LETO—2802 Eutaw, Aiken, S. C. Phone: 9-9141.

LEWIS ATHLETIC CLUB—660 24th Street, Oakland, Calif.

JACK H. LEWIS—The Retreat, 2415 West Street Road, Lima, Ohio.

H. H. LEWTON—724 Franklin, Waco, Texas.

JOHN LIFFORD—Club Curling Rink, 31 Alexandra Street, St. Stephen, N. B., Canada. Phone: St. John, N. B. 3-0047.

TOM LIPPES—Hudson Club, 11 Niagara St., Buffalo, N. Y. Matchmaker, Jack Singer.

JOE LIVATO—1133 E. 55th, Chicago, Ill.

NICK LONDOS—5920 Grand River at McGraw-Olympia A. C., Detroit, Mich.

JOE LOUIS—Represented by Harry Mendel, 176 Hollywood Ave., East Orange, N. J. Tel. Orange 5-6129.

IINGO LUCCHESI — Matchmaker, Central Boxing Club, 1306 Pacific Ave., Tacoma, Wash.

CLARENCE LUKE—P. O. Box 484, Ottumwa, Ia.

SAMMY MADDEN—Ron De Voo Arena, 1118 W. North Ave., Milwaukee, Wis.

MADISON SQUARE GARDEN—118 No. 7th Ave., Phoenix, Ariz. Paul Clinite, Promoter-Matchmaker. Phone: 4-5812.

MAGLOINE STADIUM — Port-au-Prince Haiti.

HYMIE MALLIN—Schwehm Bldg., Room 300, Atlantic City, N. J.

MARA'S ARENA—15 Cottage Place, Waterbury, Conn. Rocco P. Mara, Promoter. Phone: Waterbury 6-0333.

MARITIME SPORTS ENTERPRISES—C. G. Harris & A. M. Brown, 69 McLean St., Halifax, N. S. Phones: 3-4164, 2-5008, 4-3406.

ROSS W. MARLIN—(Pt. Arthur)—2205 Foch St., Beaumont, Tex.

ENRIQUE S. MARTIN—Boxing Promotions Syndicate, P. O. Box 294, Cristobal, Canal Zone.

MACK MARTINEZ—2700 East 2nd Street, Austin, Texas.

TRAVIS McCALL—412 Lattimer Street, Dallas, Texas.

SPIDER McCALLUM—Treasure State Boxing Club, Missoula, Mont. Phone: 9-9009.

BABE McCOY—Hotel Mayan, 3049 W. Eighth St., Los Angeles, Cal. Phone: FI 2101.

DAVID M. "BUCK" McCULLOUGH—2606 Thomas Drive, Austin, Texas.

MARTY McDONALD—Union Street, Glace Bay, Nova Scotia, Canada. Club Forum.

McDONOUGH AND NEWIN—Manila, Philippine Islands.

FRANK C. McGEE—118 W. Grayson St., San Antonio, Tex.

JIM McGIRR—100 Fifth Street, McKeesport, Pa. Phones: McKeesport 9800, 2-3554 and 9443.

ALTO McGOWAN—1807 Hall Street, Dallas, Texas.

JOE McKENNA—White Plains A. C., White Plains Center. White Plains, New York. Phones: Day, CIrcle 5-9766. Night, LUdlow 4-1609.

FORREST McKINNEY—Indianapolis Boxing Center, 231 E. Maryland St., Indianapolis, Ind. Phone: MA 3549.

GENE McMULLIN—410 Alamo Hotel, Austin, Texas.

GUSSIE MacLELLAN—c/o Glace Bay Forum, Glace Bay, N.S., Canada.

BERNHARD MADSEN — Victoriagade 43, Copenhagen, Denmark. Phone: VE 6327.

RAMON MENDEZ—Pan-American Promoting Syndicate, Box 2536, Cristobal, Canal Zone.

GABE MENENDEZ—3052 Garrison St., N.W., Washington, D. C. Phone: Woodley 6-7107.

W. E. (DUKE) MERCER—Continental Boxing Associates, 418 Via Roma, Naples, Italy.

LOUIS MESSINA—801 Marais St., New Orleans La. Phone: RA 7646.

SAM & JOE MICHAELS — Box 436. Maine Boxing Association, 83 Chestnut Street, Lewiston, Maine.

DEWEY MICHAELS—Fairview A. C. Matchmaker, Chas. Pinto, Palace Theatre Bldg., 327 Main St., Buffalo, New York. Phone: Main 9580.

AL MICHEL—728 Derby Lane, Green Bay, Wis.

MINNEAPOLIS BOXING & WRESTLING CLUB—Dennis Stecher & Wally Karbo, 605 Hotel Dyckman, Minneapolis, Minn.

MIREAULT & LEIGHTON—290 Decarie Blvd., Ville St. Laurent, Canada.

BILLY MITCHELL—125 E. Wells St., Milwaukee, Wis. Phone: Broadway 2-6113.

BILLY MITCHIE—Fairview A. C., 358 Main Street, Buffalo 2, New York.

VINCENT MOAR—c/o Post Office, Chatham, N. B., Canada.

MODEL A. C. BOXING CLUB—1415 Etting St., Baltimore 17, Md. Jack Rowley, Promoter; Pete Bass, Matchmaker.

RALPH MOE—306 E. Madison St., Eau Claire, Wisc.

JAMES MONROE—Hazelton Boxing Club, 526 Hayes St., Hazelton, Pa.

PETE MONTESI—Danbury Boxing Club, 23 Liberty St., Danbury, Conn. Phone: 3-0922.

PETE MORAN—718 Bankers Securities Bldg., Philadelphia, Pa. Phone: Kingsley 5-1253-1254.

BILL MORRISSEY—The Fanatorium, Grand Rapids, Mich.

GEORGE MULLIGAN—16 Phoenix Avenue, Waterbury, Conn.

JOHNNY MUNRO—Richmond Boxing Club, Richmond, Cal.

JIM MURPHY—Bremerton Boxing Club, 212 First St., Bremerton, Wash. Phone: 7-2711. Bill Garbarino, Matchmaker.

WILSON MURRAH—128 N. Court, Memphis, Tenn.

JIMMY MURRAY—414 14th St., Oakland, California. Phone: OLympic 3-3410.

JAMES MURTAGH—700 No. Carrolton Ave., New Orleans, La. Phone: Amherst 2189; Tulane 6505.

SAM H. NASSOUR—1606 E. Avenue, Austin, Tex.

CESAR NAZARIO, JR.—430 Dasmarinas, Manila, P. I.

NENE PROMOTIONS—121 Branksome Road, Singapore-15.

NEW TALENT A.A.—Worcester, Mass. Matchmaker, Frank B. Knowles.

NEWCASTLE STADIUM — Newcastle, Australia. Mgrs. Harry Mack and Stan Heaney. Phone: B 1689.

ANDY NIEDERREITER — 8104 166 St., Jamaica 3, N. Y. Phone: Olympia 8-5127.

IRVIN NIEMAN—516 Franklin, Michigan City, Ind.

JIMMIE NIXON—25 East 53 Terrace, Kansas City, Mo.

BOB NORGARD—704 Fredericksburg Road, San Antonio, Texas.

BOBBY NORTH—Capitol Hotel, New York, N. Y. Phone: CI 7-7483; STillwell 4-5137.

NORTHERN TRANSVAAL SPORTING CLUB —c/o Mr. Potgieter, Pretoria Weg, Brits, Northern Transvaal, So. Africa. Phone: Brits 148.

GERALD O'BRIEN—P. O. Box 134, St. John, N. B.

JACK O'BRIEN—199 King, Burlington, Vt.

DICK O'NEAL—Bamboo Sports, Box 156, Agana, Guam.

BERNARD KID O'NEIL—Cornwallis Street, Halifax, N. S., Canada.

ISMAEL C. PACE — Stadium, Luna Park, Buenos Aires, Argentina.

TONY PADILLA—210 E. Cevallos St., San Antonio, Texas.

SAM PAGANO—White Horse Inn, 627 E. 4th St., Pueblo, Colo. Phones: Day, 4351. Night, 5434R.

GUY PATSY—Matchmaker, 1612 Myrtle St., Erie, Pa. Phone: 219505.

B. D. PAYNE—207 East Liberty Street, Mercedes, Texas.

FRED PEARL—Victory Athletic Club, Sacramento, California.

MAJOR W. H. PEEPLES, JR.—Coliseum, 1500 Douglas Road, Coral Gables 34, Fla.

G. H. PENDLEY, 3707 East 11th Street, Amarillo, Texas.

PELICAN BOXING CLUB — 4330 St. Charles Ave., New Orleans 15, La. Phones: JA 9653, CR 7190.

PEP ATHLETIC CLUB—Pep Barone, promoter, 616 Hamilton St., Allentown, Pa. Phone: 32513.

JULIUS PIAZZA—Motor City Arena, 1317 Putnam Ave., Detroit, Mich. Phone: Temple 1-7992.

CHARLEY PINTO—327 Main Street, Buffalo, N. Y.

NICK PISTORY—Municipal Stadium, Erie, Pa.

PAUL PLAMONDON—50 de Montmorency St., Quebec, Canada. Phone: 7-2662.

BILL PLATTSMIER — 233 Oakland Street, Beaumont, Texas.

DICK POGUE and DICK DEUTSCH—Radio Center Arena, 4th Ave., Huntington, West Virginia. Phone: 2-7992. Matchmaker, Jack Sheppard.

ALBERT PONS—Casanovay 375, Gran Price, Barcelona, Spain.

PORT ELIZABETH SPORTING CLUB—c/o S. C. Dickeos, 1 Berkeley Court, Summer Strand, Port Elizabeth, So. Africa.

JACK POWERS—Spokane Boxing Club, 410 W. Riverside, Ave., Spokane 1, Wash.

PRETORIA SPORTING CLUB—P. O. Box 814, Pretoria, So. Africa. Phone: Pretoria 93-33126.

BUNNY PRICE — 816 15th Street, Moline, Illinois. Promoting at Davenport, Iowa.

AL PRINCIPE—c/o 64 Club, 64 E. Hastings, Vancouver, Canada. Phone: Marine 3026.

JACK PYNE—78 Lake Ave., Blasdell, N. Y. Phone: TRiangle 8772.

QUEBEC BOXING ENTERPRISES—Francis Belanger, promoter. 659 11th Street, Quebec City, Canada. Phone: 3-7969.

G. H. RADFORD—131½ South 2nd Street, Waco, Texas.

HEARD J. RAGAS—Coliseum Arena, 401 N. Roman St., New Orleans, La. Phones: TU 6505 & Fairview 4803.

JACK RALEIGH—Hotel Capri, Minneapolis, Minn.

DUTCH REESE—Matchmaker, Dell Boxing Club, 424 So. 34 St., Louisville, Ky.

JOE McKENNA—White Plains A. C., White Plains Center. White Plains, New York. Phones: Day, CIrcle 5-9766. Night, LUdlow 4-1609.

FORREST McKINNEY—Indianapolis Boxing Center, 231 E. Maryland St., Indianapolis, Ind. Phone: MA 3549.

GENE McMULLIN—410 Alamo Hotel, Austin, Texas.

GUSSIE MacLELLAN—c/o Glace Bay Forum, Glace Bay, N.S., Canada.

BERNHARD MADSEN — Victoriagade 43, Copenhagen, Denmark. Phone: VE 6327.

RAMON MENDEZ—Pan-American Promoting Syndicate, Box 2536, Cristobal, Canal Zone.

GABE MENENDEZ—3052 Garrison St., N.W., Washington, D. C. Phone: Woodley 6-7107.

W. E. (DUKE) MERCER—Continental Boxing Associates, 418 Via Roma, Naples, Italy.

LOUIS MESSINA—801 Marais St., New Orleans La. Phone: RA 7646.

SAM & JOE MICHAELS — Box 436. Maine Boxing Association, 83 Chestnut Street, Lewiston, Maine.

DEWEY MICHAELS—Fairview A. C. Matchmaker, Chas. Pinto. Palace Theatre Bldg., 327 Main St., Buffalo, New York. Phone: Main 9580.

AL MICHEL—728 Derby Lane, Green Bay, Wis.

MINNEAPOLIS BOXING & WRESTLING CLUB—Dennis Stecher & Wally Karbo, 605 Hotel Dyckman, Minneapolis, Minn.

MIREAULT & LEIGHTON—290 Decarie Blvd., Ville St. Laurent, Canada.

BILLY MITCHELL—125 E. Wells St., Milwaukee, Wis. Phone: Broadway 2-6113.

BILLY MITCHIE—Fairview A. C., 358 Main Street, Buffalo 2, New York.

VINCENT MOAR—c/o Post Office, Chatham, N. B., Canada.

MODEL A. C. BOXING CLUB—1415 Etting St., Baltimore 17, Md. Jack Rowley, Promoter; Pete Bass, Matchmaker.

RALPH MOE—306 E. Madison St., Eau Claire, Wisc.

JAMES MONROE—Hazelton Boxing Club, 526 Hayes St., Hazelton, Pa.

PETE MONTESI—Danbury Boxing Club, 23 Liberty St., Danbury, Conn. Phone: 3-0922.

PETE MORAN—718 Bankers Securities Bldg., Philadelphia, Pa. Phone: Kingsley 5-1253-1254.

BILL MORRISSEY—The Fanatorium, Grand Rapids, Mich.

GEORGE MULLIGAN—16 Phoenix Avenue, Waterbury, Conn.

JOHNNY MUNRO—Richmond Boxing Club, Richmond, Cal.

JIM MURPHY—Bremerton Boxing Club, 212 First St., Bremerton, Wash. Phone: 7-2711. Bill Garbarino, Matchmaker.

WILSON MURRAH—128 N. Court, Memphis, Tenn.

JIMMY MURRAY—414 14th St., Oakland, California. Phone: OLympic 3-3410.

JAMES MURTAGH—700 No. Carrolton Ave., New Orleans, La. Phone: Amherst 2189; Tulane 6505.

SAM H. NASSOUR—1606 E. Avenue, Austin, Tex.

CESAR NAZARIO, JR.—430 Dasmarinas, Manila, P. I.

NENE PROMOTIONS—121 Branksome Road, Singapore-15.

NEW TALENT A.A.—Worcester, Mass. Matchmaker, Frank B. Knowles.

NEWCASTLE STADIUM — Newcastle, Australia. Mgrs. Harry Mack and Stan Heaney. Phone: B 1689.

ANDY NIEDERREITER — 8104 166 St., Jamaica 3, N. Y. Phone: Olympia 8-5127.

IRVIN NIEMAN—516 Franklin, Michigan City, Ind.

JIMMIE NIXON—25 East 53 Terrace, Kansas City, Mo.

BOB NORGARD—704 Fredericksburg Road, San Antonio, Texas.

BOBBY NORTH—Capitol Hotel, New York, N. Y. Phone: CI 7-7483; STillwell 4-5137.

NORTHERN TRANSVAAL SPORTING CLUB —c/o Mr. Potgieter, Pretoria Weg, Brits, Northern Transvaal, So. Africa. Phone: Brits 148.

GERALD O'BRIEN—P. O. Box 134, St. John, N. B.

JACK O'BRIEN—199 King, Burlington, Vt.

DICK O'NEAL—Bamboo Sports, Box 156, Agana, Guam.

BERNARD KID O'NEIL—Cornwallis Street, Halifax, N. S., Canada.

ISMAEL C. PACE — Stadium, Luna Park, Buenos Aires, Argentina.

TONY PADILLA—210 E. Cevallos St., San Antonio, Texas.

SAM PAGANO—White Horse Inn, 627 E. 4th St., Pueblo, Colo. Phones: Day, 4351. Night, 5434R.

GUY PATSY—Matchmaker, 1612 Myrtle St., Erie, Pa. Phone: 219505.

B. D. PAYNE—207 East Liberty Street, Mercedes, Texas.

FRED PEARL—Victory Athletic Club, Sacramento, California.

MAJOR W. H. PEEPLES, JR.—Coliseum, 1500 Douglas Road, Coral Gables 34, Fla.

G. H. PENDLEY, 3707 East 11th Street, Amarillo, Texas.

PELICAN BOXING CLUB — 4330 St. Charles Ave., New Orleans 15, La. Phones: JA 9653, CR 7190.

PEP ATHLETIC CLUB—Pep Barone, promoter, 616 Hamilton St., Allentown, Pa. Phone: 32513.

JULIUS PIAZZA—Motor City Arena, 1317 Putnam Ave., Detroit, Mich. Phone: Temple 1-7992.

CHARLEY PINTO—327 Main Street, Buffalo, N. Y.

NICK PISTORY—Municipal Stadium, Erie, Pa.

PAUL PLAMONDON—50 de Montmorency St., Quebec, Canada. Phone: 7-2662.

BILL PLATTSMIER — 233 Oakland Street, Beaumont, Texas.

DICK POGUE and DICK DEUTSCH—Radio Center Arena, 4th Ave., Huntington, West Virginia. Phone: 2-7992. Matchmaker, Jack Sheppard.

ALBERT PONS—Casanovay 375, Gran Price, Barcelona, Spain.

PORT ELIZABETH SPORTING CLUB—c/o S. C. Dickeos, 1 Berkeley Court, Summer Strand, Port Elizabeth, So. Africa.

JACK POWERS—Spokane Boxing Club, 410 W. Riverside, Ave., Spokane 1, Wash.

PRETORIA SPORTING CLUB—P. O. Box 814, Pretoria, So. Africa. Phone: Pretoria 93-33126.

BUNNY PRICE — 816 15th Street, Moline, Illinois. Promoting at Davenport, Iowa.

AL PRINCIPE—c/o 64 Club, 64 E. Hastings, Vancouver, Canada. Phone: Marine 3026.

JACK PYNE—78 Lake Ave., Blasdell, N. Y. Phone: TRiangle 8772.

QUEBEC BOXING ENTERPRISES—Francis Belanger, promoter. 659 11th Street, Quebec City, Canada. Phone: 3-7969.

G. H. RADFORD—131½ South 2nd Street, Waco, Texas.

HEARD J. RAGAS—Coliseum Arena, 401 N. Roman St., New Orleans, La. Phones: TU 6505 & Fairview 4803.

JACK RALEIGH—Hotel Capri, Minneapolis, Minn.

DUTCH REESE—Matchmaker, Dell Boxing Club, 424 So. 34 St., Louisville, Ky.

JOSEPH J. REY—Box 800, S. M. U., Dallas, Tex.

JACK RICHARDSON—American Rep. Stadiums, Ltd., Sydney. 5015 Vista Place, San Diego, Cal. Phone: Talbot 8833.

SAMMY RICHMAN—Hotel Great Northern, 118 W. 57th St., New York, CI 7-1900.

RIVERINA STADIUM—Wagga Wagga, Australia. Promoter, A. E. French.

NAT ROGERS—620 West 171 St., New York 32, N. Y. Phone: Wadsworth 3-5302.

ART ROONEY—Fort Pitt Hotel, Pittsburgh, Pa. Rooney-McGinley Boxing Club. Home phone: Fairfax 3843.

ANGELO ROSE—444 Powers Bldg., Rochester, N. Y.

NORMAN ROTHSCHILD — Arena Boxing Club, 201 James St., Syracuse, N. Y.

JIM ROY—(Pleasant Mound), 3535 Buckner Blvd., Dallas, Tex.

TOM RUGGIERIO—Olympian Utica Club, 140 Liberty St., Utica, N. Y.

TEX SALKELD—2208 N.W. Johnson, Portland 10, Ore. Phone: Capitol 8-2582.

JIM SALLAS—1925 Edgewater Terrace, Topeka, Kan.

DR. EMILIO SAN PEDRO—6 No. 54, Miramar, Havana, Cuba. Phone: B-3956.

RAY SANTANA—Ave. Ponce de Leon 362, San Juan, Puerto Rico. Phone: 2-3885—Puerto de Tierra.

MAURICIO SARLATT — Panama City, Panama.

JIMMIE SCARAMOZI — Municipal Auditorium, 918 St. James St., San Antonio, Texas.

JOE SCHÄEFER—Bayfront Park Auditorium, Miami, Florida. Matchmaker Jimmy White.

CHARLES SCHMIDT—203 W. 7th St., Austin, Tex. Phone: 8-6301.

IRVING SCHOENWALD—134 No. LaSalle St., Chicago, Ill. Phone: Dearborn 2-1529.

CARL SCHULMEISTER—Kiel Strasse, Bonningstedt bei Hamburg, Germany. Phone: 58-6000.

EDDIE SHAPIRO—Worcester A. C., Mechanics Hall, Worcester, Mass.

SHARKEY A. A.—Boston, Mass. Matchmaker, John F. Buckley, Jr.

CHRIS SHEBAN—c/o Moncton Stadium, Moncton, N.B., Canada.

ALEX (BABE) SHOSKY—Colorado Boxing, Inc., Mammoth Garden Boxing Arena, Colfax and Clarkson, Denver, Colo. Phones: Alpine 5-5444, Denver; Lincoln 4-6362, Pueblo.

EDD SIDES (LUBBOCK) — c/o Younger Courts, Hiway 80, Midland, Texas.

BOB SIEGRIST—Huron, South Dakota.

MORRIS P. SIGEL—502 Milam Bldg., Houston, Texas. Houston A. C.

SAM SILVERMAN — Andy Callahan A. C., 249 Friend St., Boston 14, Mass. Phone: LAf. 3-9193.

LADDIE SIMKANIN—St. 5, Enzor Block, Fort Williams, Ontario, Canada.

JACK SINGER—Hudson Boxing Club, 338 Washington St., Buffalo 3, N. Y. Phone: MA. 6456.

WILLIE SLATER—Miami Colored Club, 151 N. W. 7th Street, Miami, Florida. Phone: Miami 2-1291.

C. W. SMITH—418 North Grant, Odessa, Texas.

DICK SMITH—130 So. Forest St., Bellingham, Wash.

RALPH SMITH—510 Milby St., Houston, Tex. Phone: Fairfax 5297, Woodcres 8631.

JOE SMOGYE—1401 Webster St., Omaha, Neb. Phone: (Day) Jackson 9909; (Night) Webster 5115.

MILO SOLOMITO—563 Poplar Avenue, Memphis, Tenn.

JACK SOLOMONS—41 Gt. Windmill St., W. I., London, England.

R. SONNERS — 126 S. Franklin, Mansfield, Ohio. Phone: 6022-3

LOPE SOREAL, Gitanda, Tokyo, Japan.

SPRINGVILLE BOXING CLUB—53 W. Main St., Springville, N. Y. Phone: 620.

ST. NICHOLAS ARENA—66th St. and Columbus Ave., N. Y. City. Phone: SU 7-4422. Billy Brown, Matchmaker.

ST. PAUL ATHLETIC EXHIBITIONS, INC.—15 East 5th St., St. Paul, Minn. Benjamin B. Kaplan (Pres.) Murray McLean (Matchmaker) Phone: (Days) Cedar 4520 (Nights) Viking 1721.

STADIUMS, LTD. — Hutchinson House, 76 Flinders Lane, Melbourne, C. 1, Australia. Gen. Mgr. R. Lean. Phone C 7499, Fl 9251.

JOE STANLEY—500 South Westlake Avenue, Los Angeles, Cal. Phone: FE 9135.

STAR A. C.—3201 Michigan Avenue, Detroit 16, Mich.

STEEL CITY A. C.—627 E. 4th St., Pueblo, Colo. Sam Pagano, Matchmaker.

C. W. STEELE—197 Charlotte Street, Sydney, N. S., Canada.

TOMMY STEVENS—101 Providence Building, Waco, Texas.

HANK STEZAR—Town Hall A. C., 515 Adams Ave., Scranton, Pa. Phone: 3-0662.

LOU STOKAN—4749 Plummer Street, Pittsburgh, Pa. Phone: Schenley 9693.

TONY STORACE—400 Mayberry Road, Rome, N. Y.

ROBERT L. STRUBLE—358 Herring Hotel, Amarillo, Tex.

SYRACUSE SPORTING CLUB INC. — 269 James St., Syracuse, N. Y. Phone: 2-1538 Louis Leone (Promoter). Eddie Gallagher (Matchmaker).

SYDNEY STADIUM—Ruschcutters Bay, Sydney, Australia. Mgr. H. Miller. Phone: FM 1363.

HERMAN TAYLOR—Rm. 200, Shubert Bldg., 250 S. Broad St., Philadelphia 2, Pa. Phone: Pennypacker 5-4091-92.

CLIFF THIEDE—Idaho Athletic Club, Idaho Falls, Ida.

BILLY THOMAS—HOWARD TURNER—1508 Wylie Ave., Pittsburgh 19, Pa. Phone: Court 1-9665.

JACK THOMAS—Admiral Beatty Hotel, Room 418. Phone: 3-3311, St. John, N. B., Canada.

LEW THOMAS—National Boxing Club, 1975 Mission St., San Francisco, 3, Cal.

JAMES TIGEURE—361 Mass. Ave., Boston Mass.

JOHNNY TOCCO—1447 Cass Ave., St. Louis 6, Mo. Phone: Garfield 9472.

JACK TONER—P. O. Box 41, St. Albans, N. Y. Phone: LAurelton 8-1698.

JIMMY TOPPI—The Met and Toppi's Stadium, 858 N. Broad St., Philadelphia, Pa. Phone: Stevenson 4-2400-2284.

JOSE L. TORRES—Panama City.

HARRY TRAINOR—c/o Stellarton Memorial Rink, Stellarton, N. S., Canada.

TRANSVAAL NATIONAL SPORTING CLUB—P. O. Box 6711, Johannesburg, So. Africa. Phone: Johannesburg 33-9887.

ARTHUR TREMBLAY—170 King St., Fall River, Mass.

GEORGES TRUDEL—Quebec Boxing Club, 157 Crown St., Quebec City, Canada. Phone: 4-9634.

ALEX TURK—271 Gordon Ave., Elmwood, Winnipeg, Can. Phones: 50-1835 & 50-1731.

GEORGE UNIS—Armory A. C., 21 E. Lloyd St., Shenandoah, Pa.

RIP VALENTI—Godwin A. C., 293 Washington Street, Boston, Mass. Phone: Capitol 5655.

L. M. VALLE—1009 Farragut Street, Laredo, Texas.

VALLEY A. A. INC.—Holyoke, Mass. Matchmaker, Arthur Curley. Phone: HOlyoke 6444.

PHIL VALLEY — Arena, Auditorium & Ball Park (Wisconsin Boxing Club), 332 West Wisconsin Ave., Milwaukee, Wis. Phone: Broadway 1-0290.

VALLEY SPORTING CLUB—612 Eddy Bldg., Saginaw, Mich.

VAN RIEBEEK SPORTING CLUB—P. O. Box 4444, Cape Town, So. Africa.

LOU VISCUSI—Route 2, Box 566D Lutz, Fla. Phone: 39-1388.

BARON VON STUMME — 11015 Riverside Drive, No. Hollywood, Calif. Phone: Sunset 3-6750.

MAX WAXMAN—Boxing Enterprises, 1619 Broadway, New York City. Phones: CIrcle 6-3518 or Dempsey's Restaurant, CIrcle 6-7875.

HARRY D. WEIL—1226 Eckert Ave., Reading, Pa. Phone: 2-5119.

JOE WENKE—Cambia A. C. 2775 Kensington Ave., Philadelphia, Pa. Phone: Garfield 3-3993; Saratoga 9-9015.

WEST RAND SPORTING CLUB—72, 8th Ave., Roodepoort, N., Transvaal, So. Africa. Phone: Roodepoort 7611.

BUSTER WHITE—1504 Habersham St., Savannah, Ga.

DAVE WHITE—Causeway Arena, Miami, Fla.

JACK WHITE—1013 Penn Ave., Pittsburgh Pa. Phone: Ex. 1-1914.

JERRY WHITE—Magic City A.A., 229 S. W. 6th St., Miami, Fla. Phone: FR 4-8869.

TOMMY A. WHITE—B. P. O. Elks Club, 7th Ave. West, Calgary, Alta., Canada. Phone: 6-5510.

WHITE CITY SPORTING CLUB—P. O. Box 6567, Johannesburg, So. Africa. Phone: Johannesburg 33-3551.

WILLIAMS ATHLETIC CLUB—Williams and Dyer. 1533 Race Street, Cincinnati, Ohio. Parkway 2278.

JIM WINDSOR—Sherwood, 4, Broomhill Crescent, Leeds, 7, England.

GEO. S. WOODWARD—306 S. 20th St., La Crosse, Wis.

CAL WORKING — Matchmaker, Hollywood Legion Stadium, Hollywood, Cal.

WYER-LUPO BOXING CLUB—Box 523, Fairmont, West Virginia.

MAX YEARGAIN—2101 Potomac Drive., Topeka, Kansas.

RALPH YEMPUKU, 1425 Mamaul St., Honolulu, T. H. Phone: 80099.

GEORGE ZAHARIAS — Rocky Mountain Sports Enterprises, 534 17th St., Denver, Colorado. Phone: Cherry 1956.

CLAUDE ZOTTER—1305 Hamilton Avenue, Allentown, Pa. Office phone: 2-5747. Home phone: 3-2301.

HISTORIC FACTS and FIGURES

A

Ages at which heavyweight titles were won ---- 74
All-Time Rankings, Nat Fleischer's ---- 19
Arenas, in U. S. indoor and outdoor, and foreign ---- 72
Attendances, largest ---- 89

B

Bare knuckle champions, American ---- 95
Bare knuckle champions, International ---- 96
Belts, The Ring Title ---- 55
Biographical Sketches of current and recent world champions ---- 4
Biographical Sketches of The Ring's All-Time Rankings of Boxers ---- 20
Birthplaces of champions ---- 76
Britton (Jack) vs. Lewis (Ted Kid) Fights ---- 76
Brothers in boxing ---- 83
Burns' (Tommy) Ring Earnings ---- 40

C

Champions, holding more than one title ---- 75
Championship comebacks ---- 89
Championship fights from bareknuckle days to the present in all divisions ---- 99
Championships fights—most by a fighter ---- 82
Championship fights, number each heavyweight engaged in ---- 52
Championship fights with record knockdowns ---- 36
Charles' (Ezzard) Ring Earnings ---- 42
Chicago Stadium receipts, 1949 through 1955 ---- 70
Comebacks, championship ---- 89
Consecutive fights without a loss ---- 80

D

Deaths—tragic endings of famous fighters ---- 79
Deaths in ring, 1955 ---- 79
Deaths in ring, 1945 through 1955 ---- 80
Deaths in title bouts ---- 79
Dempsey's (Jack) Ring Earnings ---- 40
Dempsey-Willard bout, financial resume ---- 43
Detroit Olympia receipts, 1948-1955 ---- 71
Double Knockouts ---- 89
Draws in championship fights ---- 84

E

English heavyweight champions, 1719 to Jem Mace ---- 95
European Boxing Union ---- 848
Exhibition gates, record ---- 84

F

Fathers and sons in boxing ---- 82
Fight of the year, The Ring Magazine's, 1945-1955 ---- 55
Fighter of the year, The Ring Magazine's, 1928-1955 ---- 55
Fighting names ---- 80
Fights, most fought ---- 90
Film laws ---- 89
Firsts in boxing, famous ---- 35, 94
Fists, famous fighting ---- 78
Florida promotions, I.B.C.—Madison Square Garden ---- 71

G

Gloves, record rounds with ---- 76
Golden Gloves competition ---- 98

H

Hall of Fame ---- 17
Heavyweight championship fights in which title changed hands ---- 34
Heavyweight championship odds ---- 48
Heavyweight title bouts, outside U. S. A. ---- 92
Historic battles ---- 89
Historic data ---- 91
Holiday fights, famous ---- 84

J

Jack, Beau, fights in Madison Square Garden ---- 69
Jeffries-Johnson bout, financial resume ---- 43
Junior title holders in all divisions ---- 112

K

Knockdowns, record in fights ---- 36, 75, 89
Knockouts, double ---- 89
Knockouts, most scored ---- 36

L

Last rounds of famous heavyweight fights ---- 43
Light heavyweight champions who failed in bids for heavy title ---- 35
Light heavyweight class record, low receipts in title bouts ---- 52
Long Count, battles of the ---- 43
Longest held titles, each division ---- 36
Louis' (Joe) Record title defenses ---- 39
Louis' return bouts ---- 36
Louis' Ring Earnings ---- 38
Louis' title bouts ---- 37

M

Madison Square Garden (Old and New)—Last fight and first fight ---- 89
Madison Square Garden receipts, 1925 through 1955 ---- 58
Marciano's (Rocky) Gross Receipts, Ring Earnings ---- 41, 42
Measurements of heavyweight champions ---- 35
Million Dollar Gates ---- 56
Mixed bouts (boxer vs. wrestler), international ---- 93
Most contests fought ---- 90
Motion pictures, first made of a fight ---- 92
Mythology (boxing) ---- 92

N

National Boxing Association, officers ---- 848
National Boxing Association, membership list ---- 848
Neil Trophy winners ---- 55
New York boxing laws ---- 77
New York State Athletic Commission ---- 849
New York State, pay for ring officials ---- 96
New York State, taxes during Frawley Law days (1911-1916) ---- 69
New York State, taxes 1936 through 1955 ---- 69
Nicknames ---- 82

O

Oddities ---- 90
Odds in heavyweight title bouts ---- 48
Olympic Games boxing champions ---- 97
One round knockouts ---- 38
One round knockouts in title bouts ---- 36

P

Postponements, famous ---- 32

R

Receipts from boxing throughout U. S., 1944 through 1955 ---- 72
Receipts in bouts below light heavyweight class ---- 51
Receipts in heavyweight and light heavyweight fights ---- 50
Receipts and taxes on fights promoted by Tex Rickard, 1906-1924 ---- 57
Referees, heavyweight title bouts ---- 75
Referees, largest fees paid to ---- 75
Rickard (Tex), Receipts of fights promoted ---- 57
Retired as undefeated champions ---- 76
Robinson-Turpin financial resume ---- 56
Rookie of the year award winners ---- 57
Round of the year, The Ring Magazine's, 1945-1955 ---- 55
Rounds (most) with gloves ---- 76

S

Scoring a fight ---- 96
Shortest and longest fights ---- 88
Shortest held titles, all divisions ---- 36
Southpaw champions ---- 84
Sullivan's (John L.) Ring Earnings ---- 40
Super champions ---- 75

T

Tall fighters ---- 90
Television and radio ---- 48
Three Jacks, The ---- 90
Tickets, top prices for ---- 56
Title bouts, 1947 through 1955 ---- 52
Twenty round bouts in recent years ---- 93
Twenty year men in boxing ---- 76

U

Undefeated, throughout career ---- 80
Undefeated (champions) when retired ---- 74
Undefeated when they won world titles ---- 74

W

Walcott's (Joe) Ring Earnings ---- 41
Walker Memorial Award winners ---- 57
White hope era ---- 90
World champions ---- 98

Z

Zale-Graziano record receipts ---- 57

Index of World, American, Junior Champions, Title Claimants, and Old Timers in All Divisions

A

Allen, Terry 298
Allen, Tom 122
Ambers, Lou 231
Angott, Sammy 233
Apostoli, Freddie 182
Archibald, Joey 257
Arizmendi, Alberto (Baby) 301
Armstrong, Henry 209
Attell, Abe 245

B

Baer, Max 134
Ballerino, Mike 301
Barry, Jimmy 268
Bartolo, Sal 263
Basilio, Carmen 215
Bass, Benny 251
Battalino, Battling 253
Belcher, Jem 116
Belloise, Mike 302
"Bendigo" 119
Berg, Jackie (Kid) 303
Berlenbach, Paul 151
Bernstein, Jack 304
Bettina, Melio 157
Blackburn, Jack 319
Bloom, Phil 319
Bowker, Joe 270
Braddock, James J. 135
Brain, Benjamin 116
Bratton, Johnny 213
Brennan, K. O. Bill 320
Britt, Jimmy 305
Britton, Jack 201
Broad, Kid 321
Broome, Harry 118
Broughton, Jack 114
Brouillard, Lou 179
Brown, Jackie 293
Brown, Knockout 321
Brown, Newsboy 322
Brown, Panama Al 278
Buff, Johnny 275
Burke, James (Deaf) 119
Burns, Frankie 323
Burns, Tommy 128
Byrne, Simon 118

C

Callahan, Mushy 305
Callura, Jackie 261
Campi, Eddie 324
Cannon, Tom 122
Canzoneri, Tony 230
Carnera, Primo 134
Carpentier, Georges 148
Carruthers, Jimmy 284
Carter, James 239
Caunt, Ben 117
Cerdan, Marcel 190
Chambers, Arthur 218
Chaney, George (KO) 324
Charles, Ezzard 138
Chip, George 170
Chocolate, Kid 254
Choynski, Joe 325
Christoforidis, Anton 158
Clabby, Jimmy 326
Coburn, Joe 121
Cochrane, Freddie "Red" 211
Coffey, Jim 327
Cohen, Robert 285
Conley, Frankie 305
Conn, Billy 158
Corbett, James J. 124
Corbett, Young 245
Corbett, III, Young 207
Coulon, Johnny 271
Cribb, Tom 115
Criqui, Eugene 248
Cross, Leach 327

D

Dade, Harold 283
Darcy, Les 328
Darts, Bill 117
Delaney, Jack 151
DeMarco, Pat (Paddy) 238
DeMarco, Tony 215
Dempsey, Jack 130
Dempsey, Nonpareil Jack 165
Dillon, Jack 145
Dixie, Kid 306
Dixon, George 242
Donnelly, Dan 116
Donovan, Mike 165
Downey, William Bryan 306
Driscoll, Jem 328
Dundee, Joe 204
Dundee, Johnny 248
Dundee, Vince 180
Dunne, Jim 122
Dwyer, John L. 123

E

Elliott, Jim 123
Erne, Frank 219
Ertle, Johnny (Kewpie) 307
Escobar, Sito 280

F

Farr, Tommy 329
Faulkner, Tom 117
Ferns, Jim (Rube) 196
Fields, Jackie 204
Figg, James 114
Firpo, Luis Angel 330
Fitzsimmons, Robert 126
Flowers, Tiger 175
Flynn, "Fireman" Jim 330
Forbes, Harry 268
Fox, Tiger Jack 331
Freeman, Tommy 205
Fulton, Fred 332

G

Galento, Tony 333
Gallagher, Charley 122
Gans, Joe 219
Garcia, Ceferino 184
Gardner, George 142
Gavilan, Kid 213
Genaro, Frankie 289
Gibbons, Mike 333
Gibbons, Tom 334
Glover, Mike 335
Goldman, Charley 335
Goldstein, Abe 275
Goldstein, Ruby 336
Goodrich, Jimmy 226
Goss, Joe 123
Graham, Bushy 278
Graves, Kid 308
Graziano, Rocky 188
Greb, Harry 173
Griffo, Young 308
Gully, John 116

H

Harris, Harry 268
Hart, Marvin 127
Hawkins, Dal 241
Heenan, John C. 122
Herman, Pete 273
Hogan, Ben 122
Hostak, Al 183
Houck, Leo 337
Hudkins, Ace 337
Humphries, Richard 115
Hyer, Jacob 121
Hyer, Tom 121

J

Jack, Beau 234
Jackson, John 115
Jackson, Peter 338
Jackson, Willie 338
Jadick, Johnny 309
Jeby, Ben 178
Jeffra, Harry 258
Jeffries, James J. 126
Jenkins, Lew 232
Johnson, Jack 128
Johnson, Tom 114

Jones, Aaron 120
Jones, Gorilla 177
Jurich, Jackie 295

K

Kane, Peter 295
Kansas, Rocky 227
Kaplan, Louis (Kid) 250
Ketchel, Stanley 167
Kilbane, Johnny 247
King, Tom 121
Klaus, Frank 169
Klick, Frankie 310
Krieger, Solly 183

L

LaBarba, Fidel 290
LaMotta, Jake (Jacob) 190
Langan, Jack 118
Langford, Sam 339
Langham, Nat 118
Larkin, Tippy 310
Latzo, Pete 203
Lavigne, George Kid 218
LeBlanche, George 311
Leroux, Charles 341
Lemos, Richie 260
Leonard, Benny 225
Lesnevich, Gus 159
Levinsky, Battling 146
Lewis, Harry 341
Lewis, John Henry 156
Lewis, Ted (Kid) 200
Loughran, Tommy 152
Louis, Joe 136
Lynch, Joe 294
Lynch, Joe 274

M

Mace, Jem 120
Macias, Raul (Raton) 285
Mandell, Sammy 228
Mantell, Frank 168
Marciano, Rocky 140
Marino, Salvador (Dado) 299
Marino, Tony 280
Martin, "Fighting Bob" 344
Martin, Eddie Cannonball 276
Mason, Frankie 312
Matthews, William R. (Marty) 196
Maxim, Joey 162
McAuliffe, Jack 218
McCarty, Luther 312
McCoole, Mike 121
McCoy, Al 171
McCoy, Charles (Kid) 195
McFarland, Packey 342
McGoorty, Eddie 343
McGovern, Terry 244
McLarnin, Jimmy 207
McTigue, Mike 150
Meggs, George 115
Mellody, Honey 198
Mendoza, Daniel 114
Miller, Freddie 255
Miller, Ray 344
Mills, Freddie 161
Miske, Billy 345
Mitchell, Pinky 313
Molineaux, Tom 119
Monaghan, Rinty 298
Montana, Small 294
Montgomery, Bob 235
Moore, Archie 164
Moore, Memphis Pal 346
Moran, Frank 347
Moran, Owen 347
Morgan, Tod 313
Morris, Carl 348
Morrissey, John 122
Murphy, Harlem Tommy 349
Murphy, Torpedo Billy 241

N

Neil, Frankie 269
Nelson, Battling 221
Nova, Lou 349

O

O'Baldwin, Ned 120
O'Brien, Philadelphia Jack 144
O'Dowd, Mike 172
Olin, Bob 156
Oliver, Tom 117
Olson, Carl (Bobo) 192
Ortiz, Manuel 283
Otto, Young 350
Overlin, Ken 184
Owen, Tom 115

P

Pace, George 281
Paddock, Tom 116
Palmer, Thomas (Pedlar) 351
Palzer, Al 352
Papke, Billy 168
Paterson, Jackie 296
Paul, Tommy 253
Pearce, Henry 117
Pelkey, Arthur 314
Pep, Willie 263
Perez, Pascual 300
Perez, Victor (Young) 291
Perry, William 117
Petrolle, Billy 352
Plimmer, Billy 353
Price, Ned 120

R

Richmond, Bill 119
Risko, Eddie (Babe) 181
Ritchie, Willie 223
Rivers, Joe 353
Robinson, Ray 193
Rodak, Leo 315
Root, Jack 142
Rosenberg, Charley 276
Rosenberg, Dave 316
Rosenbloom, Maxie 154
Ross, Barney 208
Routis, Andre 252
Ryan, Paddy 123
Ryan, Tommy 166

S

Saddler, Sandy 266
Salas, Lauro 237
Salica, Lou 281
Sands, Dave 354
Sangchilli, Baltazar 279
Sarron, Petey 256
Saxton, Johnny 214
Sayers, Tom 120
Scalzo, Petey 259
Schmeling, Max 132
Schwartz, Corp. Izzy 290
Scott, Phil 354
Sellers, Harry 115
Servo, Marty 212
Shade, Dave 355
Sharkey, Jack (Heavyweight) 133
Sharkey, Jack (Bantamweight) 356
Shaw, Battling 316
Shirai, Yoshio 299
Siki, Battling 149
Singer, Al 229
Slack, Jack 114
Slattery, Jim 153
Smith, Gunboat 316
Smith, Jeff 356
Smith, Midget 358
Smith, Mysterious Billy 195
Smith, Solly 244
Smith, Wallace (Bud) 239
Soose, Billy 185
Spring, Tom 118
Stanley, George (Digger) 358
Steele, Freddie 181
Stevens, Bill 116
Stribling, Young 359
Sullivan, Jack (Twin) 360
Sullivan, John L. 124
Sullivan, Mike (Twin) 199
Sullivan, Steve (Kid) 317
Sullivan, Yankee 121

T

Taylor, Charles (Bud) 277
Taylor, George 115
Tendler, Lew 361
Terranova, Phil 262
Terris, Sid 362
Thil, Marcel 178
Thomas, Joe 363
Thompson, Cyclone Johnny 363
Thompson, Young Jack 205
Toweel, Vic 284
Tunney, Gene 131
Turpin, Randy 191

V

Villa, Pancho 288

W

Walcott, Joe 197
Walcott, Jersey Joe 139
Walker, Mickey 176
Walsh, Jimmy 270
Ward, Jem 115
Ward, Nick 115
Weinert, Charley 364
Weir, Ike O'Neil 241
Wells, Bombardier Billy 364
Wells, Matt 365
Welsh, Freddie 224
White, Charley 365
Wilde, Jimmy 287
Willard, Jess 129
Williams, Ike 236
Williams, Kid 272
Wills, Harry 367
Wilson, Jackie 261
Wilson, Johnny 172
Wolgast, Ad (Adolph) 222
Wolgast, Midget 292
Wormwald, Joe 123
Wright, Chalky 258

Y

Yarosz, Teddy 180

Z

Zale, Tony 186
Zivic, Fritzie 210
Zulu Kid, Young 288
Zurita, Juan 235

INDEX OF FIGHTERS

(The Americas follow herewith. At the end of this index will be found a complete, separate index for the British Empire and Continental Europe.)

A

Abasta, Joey 369
Abeyta, Jimmy 369
Abner, Henry 369
Abney, Dean 369
Abrams, Boland 369
Abrams, George 369
Acheries (Aceves), Hank 369
Aciro, Felix 369
Acosta, Gus 369
Acusta, Bobby 369
Adams, Al 370
Adams, Pete 370
Adkins, Charles (Chuck) 370
Aguilar, Bombero 370
Aguirre, Pete 370
Akins, Virgil 370
Alaniz, Robert (Baby) 371
Albright, Bob 371
Aldama, Angel 371
Alderson, Don 372
Alexander, Al 372
Alexander, Eddie 372
Ali, Abdul 372
Allen, Jimmy 372
Allen, Leroy 372
Allison, Barry 372
Almos, Jerry 372
Alonzo, Jess (Rancho) 373
Alonzo, Lorenzo 373
Alotti, Riggi 373
Alston, Roy 373
Alvarado, Toby 373
Alvarez, Manuel 373
Alvarez, Ralph (Ramon) 373
Amador, Alex 374
Ambrosio, Joe 374
Amoroso, Freddy (Sonny) 374
Amos, Bob 374
Ampudio, Rudolfo 374
Anahuac, Kid 374
Anderson, Al 375
Anderson, Andy 375
Anderson, Cy (Sylvester) 375
Anderson, Jay 375
Anderson, Joe 375
Anderson, Kenny 375
Anderson, Marvin 375
Anderson, Paul 376
Anderson, Sammy 376
Andrade, Robert (Cisco) 376
Andrade, Louis 376
Andrews, Al 376
Andrews, Eddie 377
Andrews, Paul 377
Andueza, Gonzalo 377
Andy, Bill 377
Angeles, Augie 378
Angelo, Izzy 378
Ansaloni, Rinaldo 378
Anslem, Frankie (Kid) 378
Anthony, Ernest (Tony) 378
Antonetti, Eddie (Teddy) 378
Antonio, Felix 378
Apollo, Ray 379
Aragon, Art 379
Araujo, George 379
Arel, Andy 380
Argo, Richie 380
Arguelles, Jose 380
Ariaza, Mickey 380
Aripa, Pat 380
Armenteros, Antonio (Tony) 380
Armenteros, Manuel 381
Armenteros, Pedro 381
Armstead, Larry 381
Armstead, Paul 381
Armstrong, Genorace 381
Armstrong, Jim 381
Armstrong, Manuel 382
Armstrong, Sylvester 382
Arroyo, Chico 382
Arthur, Johnny 382
Artist, Benny 382
Asprilla, Victor 382
Asti, Eddie 382
Atwater, Maxie 382
Augustus, Ray 383
Aurillo, Joe 383
Avelle, Rene 383
Azteca, Kid 384

B

Babalu, Kid 384
Bacho, Gildardo 385
Bacon, Clint 385
Bacquettes, Hector 385
Baggett, James (Buddy) 385
Bagley, Ronnie 385
Bahama, Yama 385
Bailey, Bertram 386
Bailey, Dave 386
Bailey, Hershell 386
Bain, Tommy 386
Baker, Bob 386
Baker, Bud 386
Baker, Larry 387
Baker, Paul 397
Baldoni, Tony 387
Baltazares, Memo 387
Baptista, Manuel 387
Baragano, Armando 388
Barajas (Jiminez), Pimi 388
Barao, Emil 388
Barbero, Al 388
Barenghi, Alberto 389
Barker, Mel 389
Barnes, Bobby 389
Barnes, John 389
Barnes, Ray 389
Barnes, Willie 389
Barragan, Carlos 390
Barreto, Luis 390
Barringer, Dwight 390
Barron, Tommy 390
Barrows II, Hankin 390
Barry, Mike 390
Barto, Tommy 390
Bartolomeo, Carman 390
Basquez, Jaime 390
Bassett, Percy 390
Batey, Ray 391
Batie, Earl 391

Bazzano, Tommy 391
Beals, Billy 391
Bean, Willie 391
Beasley, Charles 392
Beasley, Herman 392
Beatty, Ed 392
Beau (Beauregard), Rocky 392
Bee, Jay 392
Beecham, Jimmy 392
Bell, Bobby 392
Bell, Bud 393
Bell, Harry 393
Bell, Willie 393
Bellamy, Buck 393
Beltran, Manuel 393
Beltrante, Henry 393
Bennett (Burnett), Murray 393
Benson, Felix (Choo-Choo) 394
Benson, Joey 394
Benson, Lou 394
Bent, Rudolph 394
Benton, George 394
Berg, Tommy 394
Bergeron, Junior 395
Berrios, Miguel Rosa 395
Berry, Al 395
Berry, George 395
Bertolino, Eddie 395
Bertrand, Joe 395
Best, Junior 396
Bethea, Wayne 396
Betts, Frankie 396
Bibbs, Bernard (Ernie) 396
Bickle, Bob 396
Bidau, Enrique 396
Biehler, Bob 396
Bill, Black (Panama) 397
Bill, Black (Mexico) 397
Bisson, Gaston 397
Bivins, Jimmy 397
Black, Bill 398
Black, Jed 398
Blackshear (Black), Gerry 398
Blackwood, Joe 398
Blair, Jackie 399
Blanco, Felipe 400
Blanco, Nilo (Nick) 400
Bland, Clarence 400
Blevins, Billy 400
Blue, Irvin 400
Boardman, Larry 400
Boatsman, Bill 401
Boaz, Larry 401
Boddie, George 401
Bohn, Sammy 401
Boil, Hosie 401
Boland, Joe 401
Bolanos, Panchito (Roberto) 402
Bolla, Frankie 402
Bolton, Bob 402
Bolton, Charley 402
Bombiani, Frank (Lou) 402
Bombiani, Sammy 402
Bond, Andy 402
Bond, Bobby 402
Bondulich, Dave 402
Bonetti, Americo 402
Bonin, Claude 402
Bonomo, Vince 402
Borraccia, Antonio (Tony) 403
Botello, Lino 403
Bouchard, Gasper 403
Boudreaux, Alvin 403
Bourne, Melvin 403
Bowman, Don 404
Bowers, Del 404
Bowman (Brown), Johnny 404
Boyd, Bobby 404
Boyd, William 405
Brad, Calvin 405
Bradley, Cleveland 405
Bradley, Clifton 405
Bradley, Pedro 405
Brady, Dennis Pat 405
Brant, Eddie 406
Brantley, Ross 406
Bratton, Ike 406
Braun, Don 406
Bravo, Freddie 406
Breshears, Harley 407
Brewer, Dick 407
Brewer, Jim 407
Bridges, Johnny 407
Brion, Cesar (Silverio) 407
Brixon, Gene 408
Bronko, Henry 408
Brooks, Joey 408
Brooks, Nate 408
Brooks, Paulie 408
Brown, Alec (Alex) 409
Brown, Andrew 409
Brown, Dalfus 409
Brown, Dave 409
Brown, Gene 409
Brown, Henry (Phila., Pa.) 409
Brown, Henry (Augusta, Ga.) 410
Brown, Jesse (Gorilla) 410
Brown, Joe 410
Brown, Johnny 410
Brown, Lester 411
Brown, Little Papa (Buzzie) 411
Brown, Pat 411
Brown, Walter 411
Brown, Wilfredo 411
Brown, Willie (New York, N. Y.) 411
Brown, Willie (Vallejo, Calif.) 411
Brtko, Emil 412
Bruce, Clarence 412
Bruce, Curtis 412
Bruce, Sam 412
Bruno, Gus 412
Bruno (Cucusa), Jose 412
Brunson, Carl 412
Bryant, Don 413
Bryant, Jimmy 413
Bryant, Stan 413
Budniewski, Harry 413
Buford, Evan 413
Buford, Frank 413
Bullock, Paddy 413
Bullock, Roy 414
Bunetta, Alfredo 414
Bunn, Charley (Sonny) 414
Burgin, Eddie 414
Burke, Billy 414
Burke, Sonny 414
Burns, Jimmy 414
Burse, Norris 414
Burton, Oscar 414
Bush, Armand 414
Busso, Johnny 414
Butch, Jules 415
Butler, Calvin 415
Butler, Gene 415
Butler, Malcolm 415
Butler, Neil 415
Byars, Walter 415
Byrne, Jimmy 415

C

Cab (Cabber), Ernie 415
Caballero, Rocky (Manuel) 415
Cabrera, Lorenzo 416
Cadilli, Gilbert 416
Cage, W. C. 416
Calandra, Mario 416
Calatayud, Ramon 416
Calcutt, Jimmy 416
Calhoun, Herman (Rory) 416
Callahan, Bert 416
Cam, Joey 416
Cambra, Martin 417
Campanelli, Lou 417
Campbell, Eddie 417
Campbell, Mike 417
Campeche, Kid 417
Campos, Augustin (Diablito Verde) 417
Campos, Frankie 417
Campos, Luis Juan 418
Campos, Vernon 418
Canales, Dala 418
Cannaday, Richie 418
Cantiberos, Larry 418
Canto, Joe 418
Capitano, Johnny 418
Capone, Ralph 419
Caporale, Carl (Cap) 419
Caraballo, Jamie 419
Cardell, Vic 419
Cardenas, Arturo 420
Cardenas, Danny 420
Cardenas, Joey 420
Cardenas, Sergio 420
Cardoso, Carlos 420
Carew, Sonny 420
Carmona, Louis 420
Carr, Johnny 421
Carr, Louis 421
Carreras, Julio 421
Carrillo, Arturo (Chale) 421
Carrillo, Dave 421

Carrillo, Dick 421
Carrillo, Humberto (Hamlet) 421
Carrillo, Joaquin 422
Carrillo, Ramon 422
Carrizales, Pete 422
Carrol, Mike 422
Carroll, John 422
Carter, Al 422
Carter, Chuck 422
Carter, George 422
Carter, Harold 423
Carter, Jerry 423
Carter, Leo 423
Carter, Mickey 423
Cartwright, James 423
Carvajal Humberto 423
Carvajal, Mario 423
Carvajal, Nando 423
Carvalho, Ray 423
Casado, Pastor 424
Casillo, Mike (Rocky) 424
Cason, Jetro 422
Caspita, Tony 424
Cass, Peter 424
Castaneda, Arnesto 424
Castaneda, Goyo 424
Castanada, Joe 424
Castellani, Attilio (Rocky) 425
Castillo, Lorenzo (Jesse) 425
Castillo, Lou 425
Castillo, Luis 425
Castillo, Manuel 426
Castillo, Orlando 427
Castillo, Tomas 427
Castillo, Tony 427
Castillo, Zurdo 427
Castro, Jorge 427
Castro, Ray 428
Castro, Robert 428
Cates, Ed 428
Cedeno, Jose 428
Celano, Tony 428
Cemulini, Luigi 428
Centella, Kid 428
Cervantes, Dave 429
Cervantes, Ralph 429
Cesario, Johnny 429
Chaline, Irving 430
Chambers, Calvin 430
Chapman, Claude 430
Chapman, Hosea 430
Charette, Hec 430
Charity, Burl 430
Charity, Earl 431
Charles, Harvey 431
Charolito, Kid 431
Chartrand, Reggie 431
Chase, Charlie 431
Chastain, Carl 432
Chavez, Carlos 432
Chavez, Chencho 433
Chavez, Eddie 433
Chavez, Fabela 433
Cheatum, Dave 434
Chester, (Chestra) Don 434
Chestnut, Ike 434
Chibe, Joe 434
Chico, Young 434
Chimenti, George 434
Chocolate II, Kid 434
Chris, Max 434
Christensen, Chris 435
Christianson, Henry 435
Christy, Stanford 435
Chung, Lindford 435
Cintron, Al 435
Cira, Dan 435
Cisnero, Jose 435
Citizen, Connie 435
Clark, Al 435
Clark, Bill 435
Clark, Lamar 436
Clave, Gilbert 436
Clay, Harry (Chico) 436
Clements, Jimmy 436
Clemons, Earl 436
Coates, Carl 436
Cobb, Perry 437
Coca, Benny 437
Coca, Dickie 437
Coca, Freddy 437
Cochrane, Dave 437
Cockrell, Frankie 437
Cody, Jim 437
Cody, Pat 437
Coefield, Curtis 437
Coffee, Charlie 437
Coleman, Chuck 438
Coleman, Johnny 438
Coleman, Rudy 438
Coleman, Toby 438
Coles, Curtis 438
Coles, Georgie 438
Collazo, Damasco 438
Collazo, Juan 438
Collier, Fred 439
Collins, Irish Billy 439
Collins, George 439
Collins, Mel 439
Collins, Willie 439
Colon, Mario 439
Colonia, Chino 439
Colucci, Mike 439
Compo, Eddie 440
Compos, Vic 440
Comtois, Ray 440
Connors, Dexter 440
Connors, Eddie 440
Conscripto, El 441
Constance, Hector 441
Contreras, Jose 441
Contreras, Luis 442
Cook, Clarence 442
Cook, Johnny 442
Cooke, Wayne 442
Cooper, Jimmy 442
Cooper, Leroy (Steamboat) 443
Cogran, Tommy (Red) 443
Corma, Eddie 443
Coronado, Rudy 443
Corrick, Tommy 443
Corsey, Chico 443
Corso, Joe 444
Cosgrove, Bob 444
Cosmo, Dee 444
Costa, Carmelo 444
Cotero, Jose Luis 444
Cotton, Charley 444
Cotton, Eddie 445
Coulson, Johnny 445
Coulter, Jesse 445
Couray, Beto 445
Courchesne, Bob 445
Courtney, Charlie (Chuck) 446
Coward, Roosevelt 446
Cox, Alfred 446
Cox, Collier 446
Cox, Foneda 446
Cox, Johnny 446
Crawford, Eddie 446
Crawley, Larry 447
Crockett, Kid 447
Croxton, Bob 447
Cruz, Abe 447
Cruz, Mike 447
Cruz, Ramon 447
Cruz, Rudy 447
Culbertson, Baby Dutch 448
Cumberbach, Byron 448
Cummings, Charlie 448
Cunningham, Johnny 448
Cureton, Chuck 448
Curro, Bill 448
Curry, Howard (Moon) 448
Custer, Dick 448

D

Dagga, Frankie 448
Dalton, Bobby 449
Damphier, Bruce 449
Danetti, Tommy 449
Daniels, Curley 449
Daniels, Frankie 449
Danto, Tony 449
Darlington, Harold 449
Davey, Chuck 449
Davidson, Embrel 450
Davidson, John (Speedy) 450
Davila, Salvador 450
Davis, Billy 450
Davis, Blaine 450
Davis, Bobby 450
Davis, Bones 451
Davis, Calvin (Chuck) 451
Davis, Danny 451
Davis, Elwood 451
Davis, Ernie 451
Davis, Henry (Hank) 451
Davis, Henry 452
Davis, Kelly 452
Davis, Kenny 452

Davis, Reuben 452
Davis, Russell 452
Davis, Stanley 453
Davis, Ted (Redtop) 453
D'avy, Joe 454
Dawson, Bobby 454
Daye, Buddy 454
Deaton, Benny 454
DeBow, Charlie 454
DeCarlo, Vinnie 454
Decerio, Jimmy 455
Decerio, Richie 455
DeCola, Tony 455
DeFendis, Angelo 455
DeHoyos, Rudy 455
DeJohn, Joey 455
DeJohn, Mike 455
De la Cruz, Enrique 456
de la Cruz, Mofles 456
de la Garza, Gilbert 456
Delaney, Ronald 456
De La Rosa, Emilio 457
De La Rosa, Mario 457
De La Torre, Salvador 457
Delaurio, Ernie 457
de Leon, Mario 457
De Leon, Ponce 457
Delgado, Roberto 458
Delgado, Vince 458
Dellorfano, Tony 458
Delone, Ernest 458
DeLucca, Joe 458
DeMarco, Benny 458
Demars, Eddie 458
Demchuck, Ernie 458
Demchuck, Harold 458
Demery, Jimmy 458
Demura, Jimmy 459
Dennis, Clifton 459
Dennis, Earl 459
Dennis, Jimmy 459
DePriest, Ronnie 459
Deputy, Harry 459
Desjardin, Leo 459
Desmaris, Ollie 459
Diaz, Alex 460
Diaz, Antonio 460
Diaz, Gabriel 460
Diaz, Humberto 460
Diaz, Miguel 460
DiBiase, Tony 461
Diez, Memo 461
Diggs, Willie 461
Digilio, Johnny 461
Digiorgio, Francis (Sonny) 461
Dillon, Willie 461
Dilley, Wilbur 462
DiMozio, Arnold 462
DiStephano, Mike 462
Dittrich, Ray 462
Dixon, Al 462
Dixon, Artie 462
Dixon, Dunn 462
Dixon, Frankie 462
Dixon, Harold (Hal) 462
Dixon, Tommy 462
Dockery, Bill 463
Doer, Mike 463
Doll, Bobby 463
Donald, Ted 463
Doncaster, Ted 463
Donnell, Abraham (Abel) 463
Donnelly, Vince 463
Dorando, Joey 463
Dorsey, Joe 464
Douglas, Charley 464
Douglas, Palmer 464
Douglass, Bobby 464
Dowling, Billy 464
Drake, Ray 464
Droody, Marvin (Ace) 464
Drouin, Jerry 464
Drouin, Rocky 465
Drucker, Harold 465
Drummer, Ernie 465
Duarte, Al 465
Duarte, Chato 465
Duess, Chubby 465
Dufour, Rocky 465
Dukes, Isaac 466
Duncan, Herman 466
Dundee, Timmie 466
Dunlap, Bob 466
Dunn, George 466
Dupas, Ralph 467
Dupas, Tony 467
Duplessis, Nolan 467
Dupree, Jimmy 467
Durando, Armando Ernest (Ernie) 468
Durelle, Yvon 468
Duty, Dusty 468
Dykes, Bobby 469

E

Earnhardt, Buck 469
East, Floyd 470
Easterling, George 470
Echevarria, Vicente 470
Echeverria, Orlando 470
Echols, Wes 471
Edwards, Gil 471
Edwards, Nick 471
Edwin, Jose 471
Efhan, Johnny 471
Eisen, Vic 471
Elder, Tommy 471
Elias, Frankie 471
Elliott, Bill 471
Elliott, Bobby 471
Emard, Sarto 472
Emery, Burke 472
English, Bobby 472
English, Tommy 473
Epps, Billy 473
Ermel, Ray 473
Ernston, Don 473
Erskine, Joey 473
Escalante, Nacho 473
Escalero, Fredrico 473
Escobar, Alfredo 473
Escobar, Andy 473
Escobar, Willie 474
Escobedo, Julio 474
Escoe, Verne 474
Eskridge, Cliff 474
Espana, Ismael 474
Espinosa, Louis 474
Esqueda, Enrique 475
Estrella, Carlos 475
Estrella, Panchito 475
Ettienne, Roger 475
Eubanks, Johnny 475
Evans, Billy 475
Evans, Bob 476
Evans, Emil 476
Evatt, Buddy 476

F

Fala, Fernando 477
Farese, Al 477
Farleight, Alfred 477
Farrar, Paul 477
Favorite, Paul 477
Felan, Joe 477
Feldman, Marty 477
Felix, Paul 478
Fellon, Harvey 478
Felton, Lester 478
Fenoy, Matias 478
Fenty, Bob 479
Ferdinand, Esau 479
Ferguson, Carl 479
Ferguson, Mel 479
Fernandez, Augustin (Tintin) 479
Fernandez, Enrique 479
Fichique, Kid 480
Fields, Ernie 480
Fields, Jimmy (Kid) 480
Fields, Tommy 480
Fifield, Billy 480
Figueroa (Figaro), Andy 480
Figueroa, Emilio 481
Figveroa, Ernesto 481
Filipiak, Tony 481
Filippo, Bill 481
Fillipo, Lou 481
Fimbres, Alex 481
Fines, Felix 482
Fiore, Carmine 482
Fitzgerald, Chuck 482
Fitzpatrick, Fitzie 482
Flaggs, Frankie 482
Flake, Benny 482
Flamio, Bill 483
Flanagan, Del 483
Flanagan, Glen 483
Fleeman, Donnie 484
Flood, Battling Jack 484
Flores, Alfonso 485
Flores, Armando 485

Flores, Baltazar 485
Flores, Bobby 485
Flores, Francisco 485
Flores, Jose Ramon 485
Flores, Raul 485
Flores, Tommy 485
Floyd, Clarence 485
Folley, Zora 486
Ford, Eddie 486
Ford, Frank 486
Ford, Jim 486
Fortuno, Sammy 486
Foster, Charley (Chuck) 486
Fowler, Jerry 487
Fowler, Lloyd 487
Foy, Carl 487
Francis, Rudolfo 487
Franks, Hestel 487
Fraser, (Frazier) Billy 487
Fraser, Jerry 487
Frazier, Bunky 487
Frazier, Willie 488
Frederick, Preston 488
Freeman, Chuck 488
Freese, Frank 488
Frias, Al 488
Fuentes, Felipe 488
Fuentes, Ramon 488
Fuller, Fred 488
Fullmer, Gene 489
Fusco, Carl (Rocky) 489

G

Gabino, Jorge 489
Gadson, Nick 489
Gage, Lou 489
Gage, Munro (Monroe) 490
Gagliardo, Tony 490
Gagnon, Fernando 490
Gaines, Leonard 491
Gaitan, Johnny 491
Galez, Joe 491
Galindo, Norbert 491
Gallagher, Red 491
Gallant, Joseph (Butsy) 491
Gallardo, Davey 491
Gallardo, Lalo 492
Gallegos, Jimmy 492
Gallegos Joey 492
Galvan, Otilio (Zurdo) 492
Galvani, Luis 493
Gambino, Joey 493
Gamboa, Baby 494
Gamboa, Mickey 494
Garafola, Gary 494
Garcia, Angel (Robinson) 494
Garcia, Antonio (Pupy) 494
Garcia, Epifanio 494
Garcia, Felix 494
Garcia, Francisco Colon 494
Garcia, Gallito 495
Garcia, Hector (Mexico) 495
Garcia, Hector (Los Angeles) 495
Garcia, Jimmy 495
Garcia, Louis 495
Garcia, Manuel 495
Garcia, Margarito 495
Garcia, Pedro 495
Garcia, Roly 495
Garcia, Rudy 496
Garcia, Valentia 496
Garcia, Wilfredo (Babe) 496
Gardiner, Guy 496
Gardner, Billy 496
Gariby, Al 496
Garris, Devine 496
Garry, Herman 496
Garza, Al 496
Garza, Bobby 497
Garza, Joe 497
Gaston, Sid 497
Gaudette, Stony 497
Gault, Henry (Pappy) 497
Gauthier, Aime 498
Gautreau, Norm 498
Gavilan II, Kid 498
Gayton, Bobby 498
Geekie, Gil 498
Gendon, Marcel 498
Genshaw, Carroll 498
George, Edmund (Eddie) 498
Giambra, William Joseph (Joey) 499
Giardello, Joe 499
Gibson, Joe 500
Giddings, Ernie 500
Gil, Cirilo 500
Gil, Pete 500
Gill, Sonny 501
Gillam, Russ 501
Gillespie, John 501
Gilliam, Billy 501
Gilmer, Joe 502
Gilmore, Ples 502
Giordano, Ralph 502
Giosa, Frankie 502
Gioseffi, Frank 502
Giovanelli, Danny 503
Glasgow, R. D. (Wildcat) 503
Glennon, Richie 503
Glover, Bill 503
Glover, Charlie 503
Godfrey, Bill 503
Goldstein, Dick 503
Gomes, Harold 504
Gomes, Joe 504
Gomez, Enrique 504
Gonsalves, Johnny 504
Gonzales, Jose Baby 505
Gonzales, Pedro 505
Gonzales, Pete 505
Gonzales, Ramon 505
Gonzales, Rudy 505
Gonzales, Sec 505
Gonzales, Tony 506
Gonzalez, Beto 506
Gonzalez, Cubanito 506
Gonzalez, Lucio (Borracho) 506
Gonzalez, Orlando 506
Gonzalez, Ricardo 507
Gonzalez, Salvador (Gato) 507
Gonzalez, Tony (Tex) 507
Gordin, Carlos 507
Gordon, Bob 507
Gordon, Ellis 507
Gorman, Johnny 507
Goslow, Denny 508
Gould, Oscar 508
Gova, Jose 508
Goyette, Frank 508
Graham, Billy 508
Graham, Leroy 509
Graham, Moses 509
Graham, Wayne 509
Grant, Dave 509
Grant, Don 509
Grasso, Tony 509
Graves, Bob 509
Graves, Jackie 510
Graves, Rudy 510
Gray, Joe 510
Gray, Johnny 510
Greaves, Wilfred 510
Greco, Ray 510
Green, Charley (Chuck) 510
Green, Eddie 510
Green Elvin 511
Green Leroy 511
Greenberg, Dick 511
Greer, Ernie 511
Grey, Early 511
Griffin, Julius 511
Griffin, Larry 511
Griffin, Paul 512
Griffiths, Buddy 512
Grillo, Ray 512
Grimard, Joey 512
Grover, Jimmy 512
Grow, Jimmy 512
Guberia, Johnny 513
Guerra, Federico 513
Guerrero, Eddie 513
Guerrette, Guy 513
Guiles, Benny 513
Gulat, Willie 513
Gusman, Aladino 513
Gutierrez, Alvardo 514
Gutierrez, Javier (Baby Face) 514
Gutierrez, Joel 514
Gutierrez, Santos (Firpo) 514
Guzzetti, Joe 514
Guzzo, Marion 514
Gwin, Rudy 514

H

Hackney, Jimmy 514
Hackney, Rico 515
Hafer, Walter 515
Hainsworth, Lorenzo 515

Hairston, Johnny 515
Hall, Dale 515
Hall, Henry 515
Hall, Jasper 515
Hall, Lee 515
Hall, Teddy 516
Hall, Toxie 516
Halsey, Bull 516
Hamilton, Bill 516
Hamilton, Dave 516
Hammer, Ken 516
Haney (Hanie), Berry 517
Hank, Henry 517
Hanna, Waddell 517
Hansen, Bob 517
Harding, John 517
Harper, Billy 517
Harper, Doug 517
Harper, Maurice 517
Harper, Ronnie 518
Harrington, Bill 518
Harrington, Stan 518
Harris, Buddy 518
Harris, Clarence (Duke) 518
Harris, Nicky 519
Harris, Roy 519
Harris, Tobe 519
Hart, Garnett 519
Hart, Johnny 519
Hart, Leroy 519
Hartell, Freddie 519
Harvey, Bobby 519
Harvey, I. H. (Sporty) 520
Harvey, Lem 520
Hauser, Al 520
Hawkins, Henry 520
Hayden, Jackie 520
Hayden, Johnny 520
Hayes, Herbie 520
Haynes, Frank (Franklin) 521
Headon, Jack 521
Heard, Johnny 521
Hegerty, Jim 521
Hegge, Warren 521
Hendershot, Glen 521
Henderson, Eddie 522
Henderson, Elvin 522
Henderson, Henry 522
Hendricks, Tony 522
Henri, Art 522
Henry, Bobby 522
Henry, George 522
Henry, J. W. (Kid) 523
Henry, Ossie 523
Henry, Willard 523
Herman, Freddy (Babe) 523
Herman, Lou 523
Hernandez, Benny 523
Hernandez, Chebo 524
Hernandez, Chico 524
Hernandez, Eddie 524
Hernandez, Jesse 524
Hernandez, Mauro 524
Hernandez, Mike 524
Hernandez, Roy 524
Herrera, Jackie 525
Herrera, Jorge (Pulga) 525
Hersh, Al 525
Hester, Billy 525
Hett, Sonny 525
Hickey, Tom 525
Hickman, Marvin 525
Hicks, Smith (Smitty) 525
Hidalgo, Celso 526
Hidalgo, Domingo 526
Hidalgo, Lucio 526
Higa, Roy 527
Higgins, Chuck 527
Hilton, Earl 527
Hinnant, Clarence 527
Hita, Floro 527
Hobbs, John (Los Angeles) 528
Hobbs, Johnny (Chicago) 528
Hobbs, Willie 528
Hobbs, Zack 528
Hoffman, Bernie (Whitey) 528
Hogan, Al 528
Holderfield, Buddy 528
Holguin, Gilbert 529
Holly, Cisco 529
Holman, Jerry 529
Holman, John 529
Holman, Paul 529
Holmes, Louis 530
Holum, Dave 530
Hopkins, Jimmy 530
Hopkins, Johnny 530
Hopp, Ronny 530
Horne, Don 530
Horton, Al 530
Horvath, Steve 530
Houston, John 530
Houvitz, Les 530
Howard, Jimmy 530
Howard, Johnny 531
Howard, Richard (Kid) 531
Howell, Chuck 531
Hoxey, Dixon 531
Hoye, Johnny 532
Hudson, Cecil 532
Hughes, Bobby 533
Hughes, William 533
Humphreys, Al 533
Humphreys, Noel 533
Hunter, Al (Detroit) 533
Hunter, Al. (New York) 533
Hunter, William (Bill) 533
Hutchins, Norman 534

I

Ibarra, Mario 534
Iglesias, Angel 534
Ike, Baby 534
Ines, Mike 534
Ingram, Gene 534
Ingram, Jimmy 534
Ippolito, Frankie 535
Irby, Walter 535
Ishimine, Charles 535
Ithia, Jimmy 535

J

Jack, Baby Beau 535
Jackson, Al (Tiger) 535
Jackson, Bob 535
Jackson, Bobby (New Orleans) 535
Jackson, Bobby (Cleveland) 536
Jackson, Indian Buddy 536
Jackson, Cortez 536
Jackson, Emilio 536
Jackson, Gene 536
Jackson, Jimmy 536
Jackson, Nate (Killer) 536
Jackson, Sammy 536
Jackson, Tommy (Hurricane) 536
Jacobs, Jackie 537
Jacques, Denis 537
James, Eddie 537
James, George 537
James, Willie 537
Jansie, Johnny 537
Jaramillo, Johnny 537
Jasper, Don 537
Jefferson, Timmie 537
Jenkins, Isaac (Ike) 538
Jenkins, Johnny 538
Jewell, Jimmy 538
Jimenez, Lorenzo 538
Jimenez, Rudy 539
Jiminez, Julio Cesar 539
Jiminez, Serapio (Sapito) 539
Johns, Gene 539
Johnson, Al (Sonny) 539
Johnson, Clarence (Honey Chile) 539
Johnson, Dave 540
Johnson, Earl 540
Johnson, Fred 540
Johnson, George 540
Johnson, Glen 540
Johnson, Grady 540
Johnson, Harold 540
Johnson, Henry 541
Johnson, Leo 541
Johnson, Norman 541
Johnson, Richie 541
Johnson, Sam 542
Johnson, Tony 542
Johnson, Walter 542
Johnson, Willie (Kid) 542
Johnson, Young Jack 542
Jones, Al 542
Jones, Andy 542
Jones, Billy 543
Jones, Bobby (Oakland) 543
Jones, Bobby (Houston) 543
Jones, Charlie 543
Jones, Coffeeboy 543
Jones, Cordell 543
Jones, Don 543
Jones, Eddie (Edgar) 544
Jones, Eddie 544

Jones, Hank 544
Jones, Harold (Baby Face) 544
Jones, Jesse 545
Jones, Jimmy 545
Jones, Leroy 545
Jones, Leroy (Casey) 545
Jones, Ralph (Tiger) 545
Jones, Richard 546
Jones, Shamus 546
Jones, Stan 546
Jones, Sylvester (Sonny) 546
Jones, Tim 546
Jones, Tommy 546
Jordan, Don 546
Jordan, Jojo 547
Jordan, Mickey 547
Jordan, Rudy 547
Jorgensen, Paul 547
Josato, Jake 547
Jose, Don 547
Josephs, Charley 548
Juarez, Kid 548
Juergens, Al 548
Juliano, Johnny 548
Junior, Brave 548
Junior, Young 548
Justine, George 548

K

Kaheaku, Johnny 549
Kaminsky, Herky 549
Kartalian, George 549
Kawula, (Kawala) Pete 549
Kaylor, Paul 549
Keel, Earl 549
Keeler, Jesse 550
Keeling, Don 550
Kelley, Pat 550
Kelly, Brian 550
Kelly, Cyril 551
Kennedy, Alan 551
Kennedy, George 551
Kennington, Don 551
Kerwin, Gale 551
Ketchell, Stan 551
Ketcherside, Cloyd 551
Keyes, Billy 551
Khalfi, Hoacine 551
Kid, Yova 552
Kilburn, Bobby 552
Kilgore, Billy 552
Kim, Philip 553
King, Bobby 553
King, Freeman 553
King, Howard 553
King, Jackie 553
King, Jimmy 554
King, Ricardo 554
Kiriz, Bombon 554
Kirk, Tommy 554
Kirkpatrick, Lloyd 554
Kitchen, Harold 554
Klein, Joey 554
Knowles, George 555
Knox, Curtis 555
Koolian, Ben 555
Kursa, Stan 555
Kurtz, Monroe 555

L

Labowski, Lulu 555
LaBua, Jackie 555
LaCrosse, Sammy 555
LaDoll, Frankie (Fernando) 556
Lakatos, Elmer 556
LaMalza, George 556
Lamelas, Enrique 556
Lane, Al 556
Lane, Bobby 556
Lane, Cleo 556
Lane, Dick 557
Lane, Kenny 557
Langlois, Young 557
Lani, Mitchell 557
Lanza (Billy Corbett), Bill 557
LaPola, Frank 557
LaQuarta, Joe 557
LaStarza, Roland 557
Lastre, Rafael 558
Lauderdale, Billy 558
Lausse, Eduardo (KO) 559
Lawless, Tommy 559
Lawrence, Lou 559
Layne, Rex 560
Layton, Darrell 560
Lazu, Miguel 560
Leanos, Juan 560
Leanos, Raul 561
LeBlanc, Frenchy 561
LeBlanc, Gene 562
LeCompte, Dave 562
Lee, Davey 562
Lee, Gordon 562
Lee, Howard 562
Lee, Patrick 562
Lee, Robert E. 562
Leggett, Eli 562
Leon, Al 562
Leon, Victor (Sonny) 562
Leone, Carlo (Rocky) 563
Lepido, Billy 563
Leslie, Howard 563
Lester, Clifton 563
Lester, Warnell (Boom) 563
Leudanski, Joe 563
Leviege, Morris 563
Lewis, Billy 563
Lewis, Gene 563
Lewis, Jay 563
Lewis, Joey 563
Lewis, Ray 563
Lewis, Yo Yo 564
Lightburn, Ludwig 564
Lighter, Lorenzo 564
Lii, Josiah K. (Joe) 564
Likely, Willie 564
Lincoln, Amos (Sugar) 564
Lincoln, Carlton 565
Lincoln, Elmo 565
Lindsay, Joe 565
Linscott, Gene 565
Lissy, Johnny 565
Liston, Charley (Sonny) 565
Little, Bill 565
Livingston, Walt 565
Llerandi, Humberto Diaz 565
Lockett, Eddie 565
Lockhart, Samuel 566
Logart, Isaac 566
Lois, Distino 566
Lomas, Oscar 566
Lombardo, Johnny 567
Long, Johnny 567
Longo, Tony 567
Longoria, Tino 567
Lopes, Joe 568
Lopez, Al (Candy) 568
Lopez, Armando 568
Lopez, Art 569
Lopez, Jose 569
Lopez, Ray 569
Lopez, Richie 569
Lopez, Toluco (Jose) 569
Lopiano. Mario 569
Lord, Sonny (Bill) 569
Lorenzo, Joe 570
Loritz, Allen (Al) 570
Louis, Baby Joe (Young Joe) 570
Louis III, Joe 570
Lovatt, Jackie 570
Lowery, Dick 571
Lowry, Albert Allyn (Pat) 571
Lowry, Ted 571
Lowry, Wes 572
Lucedo, Artie 572
Lucero, Fidel 572
Lucero, Willie 572
Ludy, Napoleon 572
Luedee, Jerry 573
Luera, Henry 573
Luna, Eddie 573
Luna, Manolo (Kid) 573
Lupo, Artie 573
Lynch, Billy 573
Lynch, Eddie 574
Lynn, Bernie 574

Mc

McArthur, Fred 574
McAteer, Don 574
McBride, Archie 574
McBride, Paddy 574
McCain, Johnny 574
McCallum, Spider 574
McCann, Artie 574
McCarthy, Pat "Irish" 574
McCarthy, Richard 575
McCartney, Larry 575
McCluskey, Cobey (Louis) 575
McCoy, A. J. 575

McCoy, Al (Kid) 575
McCoy, Don 575
McCoy, Jim 575
McCoy, Willie 576
McCray, Don 576
McCray, John 576
McCreary, Charles 576
McDermott, Luth 576
McDonald, Buddy 576
McFater, Alan 576
McGarrity, Charles 576
McGarry, Frank 577
McGill, Johnny 577
McGilmore, Candy 577
McGowan, Eddie 577
McGraft, Mickey 577
McHenry, Ernie (Tiger) 577
McHugh, Bobby 577
McIntyre, Billy 577
McKay, Sonny 577
McKinney, Fritzie 577
McKoin, Johnny 578
McLane, Bob 578
McLane, Richie 578
McLean, Jock 578
McMillan, Jim 578
McMurtry, Pat 578
McNeece, Billy 578
McQueen, Al 578

M

Machen, Eddie 579
Macias, Bobby 579
Macias, George (Gaby) 579
Mack, Freddy 579
Mack, Joey 579
Macklin, Lyle 579
Maddox, Tommy 579
Madison, Frankie 579
Maes, Andy 580
Maglieri, Al 580
Maher, Pat 580
Mahon, Dave 580
Maldonado, Chico (Iggy) 580
Maldonado, Joey 580
Maldonado, Martin 580
Maldonado, Reyes 580
Mallane, Pat 580
Malone, Lonnie 581
Manaois, Tommy 581
Mancilla, Ray 581
Mancini, Lou 581
Manny, Maurice 581
Manuel, Roland 581
Manzi, Pat (Mike) 582
Manzo, Libby 582
Mara, Eddie 582
Mara, Harold 582
Maravilla, Roque 582
Marciano, Tommy 582
Marcune, Pat 582
Marcus, Jerry 583
Marie, Basil 583
Mario, Baby Moe 583
Mars, Mickey 583
Marshall, Marty 583
Marshall, Vince 584
Martina, Reggie 584
Martinez, Armando 584
Martinez, Baudilio 584
Martinez, Bobby 584
Martinez, Carlo (Sacramento, Calif.) 584
Martinez, Carlos (Mexico) 584
Martinez, Chico 585
Martinez, Choforo 585
Martinez, Claudio 585
Martinez, Epihanio 585
Martinez, Ernie (Salt Lake City, Utah) 585
Martinez, Ernie "Red" (Denver, Colo.) 585
Martinez, Isidro 586
Martinez, Jess 586
Martinez, Jimmy 586
Martinez, Juan 586
Martinez, Juanito 586
Martinez, Kito 586
Martinez, Pepe 586
Martinez, Ray 587
Martinez, Robert 587
Martinez, Santiago 587
Martinez, Tacho 587
Martinez, Vince 587
Martino, Joe 588
Martino, Lou 588
Marty, Adalberto 588
Mascia, Tony 588
Masciarelli, Tony 588
Mason, Don 589
Massey, Eddie 589
Mathews, Elvis 589
Mathias, Bill 589
Matthews, Ernie 589
Matthews, Harry Kid 589
Mattos, Jimmy 590
Matute, Vincente 590
Mayberry, Clyde 590
Mayfield, Andy 590
Mayo, Billy 591
Mays, Billy 591
Mederos, Julio 591
Medieros, Sonny 591
Medina, Bob 591
Medina, Guillermo (Chico) 591
Medina, Juan (Baby Face) 591
Medina, Negro 592
Medina, Sammy 592
Medley, Doug 592
Meeks, Benny 592
Mejia, Ray 593
Melendez, Danny 593
Melis, Giampaolo (Paolo) 593
Mendez, Ben 593
Mendez, Ramon 593
Mendoza, Danny 593
Mendoza, Manuel (Zurdo) 593
Mendoza, Rudy 594
Mendoza, Tacho 594
Mente, Aldo 594
Mercer, George 594
Merentino, Rafael 594
Merrill, Tommy 595
Mesa, Tony 595
Messina, Freddy 595
Miceli, Joe 595
Micheaux, Stan 595
Mieszala, Chester 596
Miguel, Carlos 596
Milbourne, Don 596
Miles, Davey 596
Militante, Francis 596
Millar, Enrique (Hank) 596
Miller, Artie 596
Miller, Bob 596
Miller, Edgar 596
Miller, Elmo 596
Miller, Freddie (Indian) 596
Miller, Leroy 597
Miller, Lem 597
Milne, Bob 597
Milne, Ronnie 597
Milton, Freddy 597
Milton, Johnny 597
Mims, Holly 597
Mims, Sam 598
Minelli, Livio 598
Mir, Amado 598
Miramontes, Henry 599
Miranda, Pedro 599
Mitchell, Mike (Gypsy) 599
Mizzi, Ray 599
Mocaby, George 599
Moffitt, Bobby 599
Mojica, George 599
Molina, Ernesto 599
Molina, Marcelino 599
Molinar, Marcial 599
Monforte, Fred 599
Mongia, Jesse 600
Monroe, Archie 600
Monroe, George (Curley) 600
Monroe, Marlin 601
Montella, Billy 601
Mooney, Johnny 601
Moore, Al 601
Moore, Bobby 601
Moore, Davey 601
Moore, George 602
Moore, Harold 602
Moore, Herbert (Herbie) 602
Moore, Lee 602
Moore, Ronnie 602
Moore, Terry 602
Moore, Willie 602
Mora, Jose Luis 602
Morales, Cesar 603
Morales, Martin 603
Moran, Joe 603
Morasco, Frank 603
Morasen, Ciro 603
Moray, Dan 604
Morell, Jose 604

Moreno, Billy 604
Moreno, Dave 604
Moreno, Joe 604
Moreno, Ricardo 604
Morgan, Billy 605
Morgan, Bob 605
Morgan, L. C. (Langston) 605
Morris, Jim 605
Mortensen, Joe 605
Moseley, Ernest 605
Moss, Joe 606
Moulton, Jim 606
Mullin, Art 606
Muniz, Armando 606
Muniz, Gilberto 606
Munoz, Manuel 606
Murillo, Roberto 607
Murphy, Bob 607
Murphy, Dick 607
Murphy, Joe 607
Murray, George 607
Murray, Ted 607
Mylinski, Stanley 607

N

Nance, Abe 608
Nando, Sugar Boy 608
Napoles, Miguel 608
Nava, Fili 608
Navarro, John 608
Neal, John 608
Necro, Tony 608
Nee, Tommy 608
Neeves, Frankie 609
Nelson, Bobby 609
Nelson, Jack 609
Nelson, Lloyd 609
Nelson, Willard 609
Nethers, Bid 610
Nevarez, Al 610
Newell, Dick 610
Nicholas, Johnny 610
Nichols, Bobby 610
Nichols, Paul 610
Nicols, Paul 610
Nii, George 610
Nocero, Rinzi 610
Noel, Johnny 610
Norkus, Charley 611
Norman, Uriah (Hubba) 611
Northrup, Mickey 611
Norton, Richie 611
Norwood, Claude 611
Novelo, Felipe 611
Nunez, Samuel 611

O

O'Brien, Bob 611
O'Brien, Jackie 611
O'Brien, Johnny 612
O'Harra, Eddie 612
O'Mara, Sonny 613
O'Neil, Billy 613
O'Neil, Eddie 613
O'Neill, Jentrice 613
Ochoca, Chico 613
Ohm, German 613
Olding, Eddie 613
Oliver, Buster 613
Oliver, Eddie 613
Olivera, Che 613
Olivera, Jose 613
Olla, Ted 614
Olmos, Humberto (Estudiante) 614
Olmstead, Myrel 614
Orgen, Johnny 614
Oriental, Bombom 614
Orlando, Frankie 615
Orlando, Jackie 615
Orozco, Baby 615
Orta, Emil 615
Ortegra, Felix (Sapo) 615
Ortega, Gaspar "Indian" 616
Ortega, Johnny 616
Ortega, Rudy 616
Ortiz, Babe (Mountain View, Calif.) 616
Ortiz, Baby (Los Angeles, Calif.) 616
Ortiz, Carlos 617
Ortiz, Chamaco 617
Ortiz, Cleo 617
Ortiz, Enrique 617
Ortiz, Gorilon 617
Osario, Filberto 617
Osbey, Larry 618
Otero, Manny 618
Otis, Horacio 618
Oubre, Art 618
Owens, Leo 618

P

Pacenza, Antonio 618
Pacheco, Arnaldo (Chico) 618
Pacheco, Eloy 619
Pacheco, Juan 619
Padilla, Gil 619
Padilla, Juan "Bombon" 619
Palazzola, Jimmy 620
Paliotti, Gaby 620
Pallechia, Ralph 620
Palma, Ricky 620
Palpallactoc, Alfonso 620
Pancho, Lupe 620
Pannone, Tony 620
Panter, Garth 620
Pappas, Billy 621
Paredes, Jose 621
Paris, Keith 621
Parker, Gene 621
Parker, James J. 622
Parker, Melvin 622
Parker, Vernon (Cooter) 622
Parmentier, George 622
Parra, Ernesto 622
Pastrano, Willie 622
Patino, Chango 623
Patino, Polo 623
Patterson, Charlie (Chuck) 623
Patterson, Floyd 623
Peacock, Billy 623
Peaks, Duke 624
Peapealalo, Fesulai 624
Peck, Aman 624
Pedriera, Freddy 624
Peele, Crowe 624
Pelino, Tony 624
Pempleton, Shirley 624
Pena, Jim 624
Pena, Marcelino 624
Penaloza, Tobe 624
Penalver, Sergio 625
Pender, Paul 625
Penn, John (Victor) 625
Percy, Kid 625
Percy, Tony 625
Perdomo, Manuel 626
Perea, Sal 626
Pereda, Ray 626
Pereyra, Martiniano 626
Perez, Al 626
Perez, Carlos 626
Perez, Danny 626
Perez, Danny Jo 626
Perez, Joe 627
Perez, Juan (Lefty) 627
Perez, Julian 627
Perez, Lulu 627
Perez, Mike 628
Perez, Raul 628
Perez, Ray 628
Perez, Reuben 628
Perez, Santos 628
Perez, Stanley 628
Perkins, Alvis 628
Perrault, Jimmy 628
Perry, Bob 629
Perry, Everett 629
Perry, Gordon 629
Perry, James 629
Perry, John L. 629
Perry, Lou 629
Persey, Jim 629
Persley, Arthur 629
Peters, Jimmy 630
Peterson, Ralph 630
Peterson, Whitey 630
Petrigo, Walter 630
Petrolle, Rocky 630
Pharo, Oscar 630
Phelps, Gerry 630
Phillips, Boise 630
Phillips, Roy 631
Piau, Marcel 631
Pico, Black 631
Picone, Guido 631
Picot, Wilfred (Tinker) 631
Pierson, Gene 632

Piliarik, Sam 632
Pina, Pedro 632
Pineiro, Mariano 632
Pinelli, Mike 632
Pinkey, Lindzie 632
Pinkus, Billy 632
Piper, Jimmy 632
Pispa (Peters), Eric 633
Pita, Oscar 633
Plummer, Federico 633
Poag, Sam 633
Poirier, Gene 633
Pollard, Bill 633
Ponce, Vic 633
Porter, Satchel 634
Portilla, Ray 634
Pouliot, Gordon 635
Powell, Al 635
Powell, Charlie 635
Powell, Dick 635
Powell, Ray 635
Powell, Sampson 635
Prada, Alfredo 636
Prescott, Manuel 636
Price, Chuck 636
Prince, Eddie 637
Prince, Joe 637
Provencio, Tony 637
Provizzi, Bob 637
Pruden, Willie "Fitzie" 637
Pruitt, Johnny 638
Pryor, Joe 638
Puleo, Tony (Sonny) 638
Pumarejo, Ernesto 638

Q

Quarles, Frank 638
Que, Charley 638
Quesade, Jose 638
Quijano, Victor Manuel 638
Quinn, Bob 639

R

Ragus, Dave 639
Ramajo, Bobby 639
Ramirez, Antonio (Zorrito) 639
Ramirez, Manuel 639
Ramirez, Nene 639
Ramirez, Tommy 639
Ramirez, Transito 639
Ramizetti, Dick 640
Ramos, Ernie 640
Ramos, Gustavo 640
Ramos, Johnny 640
Ramponi, Art 640
Randell, Rocky 641
Randle, Nunu 641
Rangel, Tony 641
Ravell, Manuel 641
Rawlings, Luther 641
Ray, Johnny 642
Ray, Sonny 642
Raymond, Mike 642
Read, Paddy 642
Recio, Victor 642
Redman, Harold 642
Reed, Braxton 642
Reed, George 643
Reed, J. B. 643
Reed, Jiggs 643
Reed, Ray 643
Reed, Richie 643
Reid, George 643
Reid, Noel 643
Relish, Jimmy 643
Rendon, Lino 644
Renfroe, Willie 644
Renteria, Manuel 644
Rentiera, Tony 644
Repino, Frank 644
Resendez, Jesse 644
Reyes, George 644
Reyes, Joey 644
Reyes, Orlando 644
Reyes, Tony 644
Reynolds, Monk 644
Reynolds, Joe 645
Rhett, Tommy 645
Rhodes, Mickey 645
Ricco, Vinnie 645
Richards, Jackie 645
Richards, Leroy 645
Richardson, Jerome 645
Richardson, Lewellyn 646
Richow, Billy 646
Ridella, Rufino 646
Riggins, John 646
Riley, Clarence 646
Riley, Egray 646
Riley, Jack 646
Rindal, Terry 646
Rindone, Joe 646
Riojas, Ray 647
Rios, Sergio 647
Rischer, Roger 647
Rivera, Americo 647
Rivera, Babe 647
Rivera, Juanita 647
Rivera, Manuel 647
Rivera, Sal 648
Rivero, Aurelio 648
Riveron, Ricky (Rico) 648
Rivers, Neal 648
Robb, Billy 648
Rizzo, Phil 648
Roberts, Danny 649
Roberts, Guillermo 649
Roberts, Pat 649
Roberts, Teddy 649
Roberts, Wayne 649
Robertson, Uli 649
Robinson, Gus 649
Robinson, Jim 650
Robinson, Walter 650
Robinson, Wilbur 650
Robinson, Zeke 650
Robles, Jesse 650
Robleto, Bobby 650
Rocha, John 650
Rocha, Manuel "The Bull" 651
Rodgers, Bobby 651
Rodriguez, Benjamin 651
Rodriguez, Eddie 651
Rodriguez, Herbie 651
Rodriguez, Jesse 651
Rodriguez, Martin 652
Rodriguez, Orlando 652
Rodriguez, Rolando 652
Rodriquez, Al 652
Rodriquez, Benny 652
Rodriquez, Hector 652
Rodriquez, Manuel (Mexico) 652
Rodriquez, Manuel (New York, N.Y.) 652
Rodriquez, Pedro 653
Romero, Frank 653
Romero, Owen 653
Romero, Victor 653
Rosado, Bobby 653
Rosales, Baby 653
Rosano, Leon 653
Rosati, Mickey 654
Rosi, Paoli 654
Ross, Bob 654
Rossie, Bob 654
Rowan, Joey 654
Roy, Gaston 654
Roybal, Jimmy 654
Rubi (Ruby), Bob 655
Rubicini, Gus 655
Rubin, Chicken 655
Ruiz, Babe 655
Ruiz, Chuchu 655
Ruiz, Cy 656
Ruiz, Manuel (Pinky) 656
Ruiz, Mario 656
Ruiz, Sal 656
Ruiz, Trini 656
Rush (Rushinski), Buddy 656
Russell, Earl (Rip) 656
Ryff, Frankie 656

S

Saavedra, Cesar "Chino" 657
Sabater, Philip 657
Sabedong, Kolo (Duke) 657
Sacco, Dom 657
Saint, Young 658
Sak, Frank 658
Salas, Charley 658
Salas, Frankie 659
Salas, Johnny 659
Salazar, Juan 659
Salazar, Reuben 659
Salazar, Toby 659
Salcone, Joey 659
Salem, Tommy 659
Salkeld, Johnny 660
Samada, Felix 660
Sampson, Floyd 660

Sanchez, Jack 660
Sanchez, Manny 660
Sanchez, Memo 660
Sanchez, Papelero 660
Sanchez, Pete 660
Sanchez, Ronnie 661
Sanchez, Rudy 661
Sanchez, Wencelao (Zurdo) 661
Sanchez, William (Bill) 661
Sanders, Bob 661
Sanders, Hurley 661
Sanders, Jimmy 661
Sandoval, Luke 662
Sansone, Tony 662
Santiago, Daniel A. (Danny) 662
Santiago, Jose 662
Santos, Lou 663
Santoy, Alex 663
Sarabia, Joseph (Zurdo) 663
Sardinas, Rufino (Chocolatito) 663
Sarlo, Carlo 663
Satan, Young (Kid) 663
Satchell, Bobby 663
Satterfield, Bob 663
Saucedo, Rogelio 664
Saucer, Charles (Kid) 664
Savage, Mickey 664
Savage, Milo 664
Savala, Jimmy 665
Savedra, Carlos 665
Savino, Nestor 665
Savoie, Armand 666
Sawyer, Charley 666
Sawyer, Garvin 666
Sazera, Charley 667
Scalero, Jimmy 667
Scanlon, Bobby 667
Schellin, Cliff 667
Schoonmaker, Cecil 667
Schnoor, Eddie 668
Scortichini, Italo 668
Schulz, Irwin 668
Scott, Carlin 668
Scott, Charley 668
Scott, Herman 669
Scott, Solis 669
Scott, Tony 669
Seals, Kirby 669
Seals, Sammy 669
Seebek, Mike 669
Seifer, Arley 669
Sequeira, Stan 669
Sequiera, Frankie 669
Serafin, Genaro 669
Sergeant, Gene 670
Serrano, Aristeo 670
Servin, Pete 670
Shane, Johnny 670
Sharkey, Young 670
Shaw, Joe 670
Shaw, Mollie 671
Shaw, Norman 671
Shell, Bobby 671
Shields, Johnny 671
Short, Billy 671
Siclare, Roger 671
Sierra, Lou 671
Sierra, Pedro 671
Silva, Fernando 671
Silva, Panchito 672
Silvia, Toby 672
Simmons, Keene 672
Simms, Eddie 672
Simon, Gary 673
Simmonetti, Tommy (Tony) 673
Simpson, Gerry 673
Singer, Burt 673
Singleton, Bob 673
Sinn, Billy 673
Skelton, Ben 673
Skidmore, Frank 673
Skinner, Jimmy 674
Slade, Jimmy 674
Slater, Rocco (Rocky) 674
Slaughter, Bob 674
Slaughter, Charles 675
Slayton, Edsell 675
Small, Govan 675
Smallwood, Hardy 675
Smith, Art 675
Smith, Bill (Hollywood, Calif.) 675
Smith, Billy (Atlantic City, N. J.) 675
Smith, Calvin 676
Smith, Charles (Tombstone) 676
Smith, Charlie (Detroit, Mich.) 676
Smith, Charlie (Newark, N. J.) 676
Smith, Edward 677
Smith, Elmer (Elmo) 677
Smith, Ernie 677
Smith, Frank 677
Smith, Gene (Ernie) 677
Smith, Harold (Washington, D. C.) 678
Smith, Harry R. (Brooklyn, N. Y.) 678
Smith, Henry W. 678
Smith, Jesse 678
Smith, Jimmy 678
Smith, Lavert 678
Smith, Marvin 679
Smith, Paul 679
Smith, Reuben (Los Angeles, Calif.) 679
Smith, Ruben (Seattle, Wash.) 679
Smith, Stan 680
Smith, Tommy 680
Soares, Bobby 680
Soligny, Howard 680
Solis, Pico 680
Solis, Raul 680
Soo, Jimmy 681
Sosa, Felipe 681
Soto, Art 682
Southern, Don 682
Spaeth, Bobby 682
Spallotta, Fernando 682
Sparks, Jimmy 682
Spears, Eddie 682
Speiser, Chuck 683
Spencer, Dick 683
Spicer, Charley 683
Spinola, Ben 683
Spurgeon, Jackie 683
Stafford, Carl 683
Stanich, Lou 684
Stecher, Bob 684
Steel, Byron 684
Steel, George 684
Steele, Ray 684
Steen, Irvin 684
Steeves, Gunboat 685
Stephany, George 685
Stevens, Al 685
Stevens, Willie 685
Stevenson (Stephenson), Vern 685
Stevenson, Willie 686
Stewart, Cortez 686
Stewart, Rudy 686
Stone, Sammy 686
Stowes, Roland 686
Stribling, Ronnie 686
Strickland, Leon 686
Stubbs, Reybon 686
Suarez, Oscar 686
Suddeth, Bill 687
Sullivan, George 687
Sullivan, Jim (Rocky) 687
Sulzman, Willie 688
Summerlin, Johnny 688
Supple, Don 688
Supple, Pat 689
Swan, Tommy 689
Swinbourne, Bob 689
Sydnor, Willie 689
Sylva, Ernest 689

T

Tague, Russ 689
Takach, Gene 690
Takano, Steve 690
Talamantes, Carlos 690
Tangles, Ted 690
Tanner, Chuck 690
Tapia, Gil 690
Tate, Bill 690
Tato, Kid 690
Tatum, Tom 690
Taveras, George 691
Taylor, Fred 691
Taylor, Harvey 691
Taylor, Henry 691
Tedejas, Juan 691
Tello, Chucho 691
Temple, Syl 691
Teran, Keeny 692
Tercero, Sammy 692
Terrazas, Ray (Reynaldo) 692
Terry, Frank (Fred) 692
Terry, Mario 692
Tesis, Pedro 692
Tessier, Andre 692
Tessier, Gerald 693
Thomas, Benny 693

Thomas, Ike 693
Thomas, Josh 693
Thompson, Gene 693
Thompson, Jimmy 693
Thompson, Leslie 694
Thompson, Tommy 694
Tibbs, Tommy 694
Tiscareno, Ramon 694
Tisdale, Bill 695
Tisi, Al 695
Titone, Charlie 695
Tolentino, Leo 696
Tomasello, Joe (Rocky) 696
Tondalio, Gino 696
Tornay, Jackie 696
Torres, Little Cuban 696
Torres, Ignacio (Tun-Tun) 696
Torres, Lucio 696
Torres, Moi 696
Torres, Oscar 696
Tortorice, Gene 697
Toussaint, George 697
Tovar, Art 697
Towne (Sonny Tufts), Art 697
Trainor, Don 698
Traitz, Steve 698
Treadway, Maurice 698
Trejo, Yujin 698
Trero, Maxie 698
Triana, Alfredo 698
Triana, Felix 698
Trigo, Mario 699
Triplett, Lloyd 699
Troy, Eddie 700
Troy, Willie 700
Trujeque, Luis 700
Trujillo, Joey (Kid) 700
Tucker, Howard (Don) 700
Tucker, Norman 700
Turcotte, Mike 700
Turiano, Augie 700
Turman, Reagan (Buddy) 700
Turner, Gil 701
Turner, Howard 701
Turner, Jesse 701
Turner, Tom (Tomahawk) 702
Tuvell, Joe 702
Tyler, Tuppy 702
Tyler, Walter 702

U

Ulis, Ray 702
Underwood, Jesse 702
Uribe, Ezequiel 703
Urista, Daladier 703

V

Valdes, Nino 703
Valera, Orlando 704
Valero, Memo 704
Valles, Tito 704
Valverde, Jorge (Pajarito) 705
Vance, Lamoine (Babe) 705
Vanderford, Dan 705
Vanderveer, Blackie 705
Van Loo, Gordon 706
Vann, Eloy 706
Vargas, Alex 706
Vargas, Marcelo 706
Vargas, Reuben 706
Varona, Jesus (Chico) 706
Vasquez, Bernabe (Baby) 707
Vasquez, Everett 707
Vaughn, Isaac (Ike) 707
Vaughn, Willie 707
Vasquez, Lorenzo (Larry) 708
Vazquez, Luis (Herminio) 708
Vazquez, Rafael 708
Vega, Pirrin 708
Vejar, Chico 709
Velarde, Gil 709
Velasquez, Julian 709
Velazquez, Urbano 709
Velez, Chico 709
Veloza, Charlie 709
Venegas, Juan 710
Vess, Dick 710
Vigo, Danny 710
Villa (Villareal), Augie 710
Villa, Luis (Cuba) 710
Villa, Luis (Mexico) 710
Villa, Tommy 710
Villafarra, Al 710
Villareal, Andrew 710
Viscarro (Vicazzio), Freddie 711
Volpe, Lupo (Rocky) 711

W

Wagoner, Dave 711
Wallani, Sammy 711
Walcott, Jr., Jersey Joe 711
Walcott, Ronnie 711
Walden, Abe 711
Walden, Dave 711
Walker, Andy 711
Walker, Bill (San Francisco, Calif.) 711
Walker, Billy (Philadelphia, Pa.) 711
Walker, David 712
Walker, Eddie 712
Walker, Leffie 712
Walker, Sammy 712
Wallace, Coley 712
Wallace, Gordon 712
Wallach, Irving (Izzy) 713
Walls, Earl 713
Walls, Jimmy 713
Walters, Len 714
Ward, Daniel 714
Ward, Moses 714
Ward, Steve 714
Ware, Al 714
Warren, Devon (Smut) 714
Washington, Benny 714
Washington, Gene 715
Washington, George 715
Washington, Joe 715
Washington, Junius (Junior) 715
Washington, Pete 715
Watkins, Andy 715
Watkins, James 715
Watkins, Ray (Rudy) 715
Watson, Carlos 716
Watson, Clyde 716
Watson, Larry 716
Weaver, Bob 716
Webb, Norman 716
Webb, Tommy 716
Webber, Don 716
Webber, Cleo 717
Webster, Johnny 717
Welch, Jimmy 717
Welch, Neal (Toledo, Ohio) 717
Welch, Neely (New York, N. Y.) 717
Weller, Don 717
Wells, Al 718
Wells, Johnny 718
West, Junius 718
Westbrook, Walter 718
White, Gene 718
White, Henry (Harry) 718
White, Ike 718
White, Jo Jo 718
Whitehurst, Bert 718
Whitewater, Archie 719
Whitlock, Dave 719
Whittle, Ron 719
Wilcher, Al 720
Wiley, Chet 720
Wiley, Roger 720
Wilkerson, Earl 720
Wilkins, Dave 720
Wilkinson, Joe 720
Williams, Al 720
Williams, Alvin (Athos) 721
Williams, Billy 721
Williams, Clarence 721
Williams, Ed 721
Williams, Ernie 721
Williams, Frank 721
Williams, Harold 721
Williams, Jack 721
Williams, Jake 722
Williams, Kelly 722
Williams, Phil 722
Williams, Primus 722
Williams, Sherman 722
Williams, Ted 722
Williams, Vinnie 722
Williams, Virgil 722
Willis, Lloyd (Bo) 722
Wills, Harry 722
Wills, Johnny 723
Wills, Kenny (Tony) 723
Wills, Young 723
Wiloby, Eddie 723
Wilson, Al 723
Wilson, Calvin 723
Wilson, Danny 724

Wilson, Ike 724
Wilson, Lloyd 724
Wilson, Ollie 724
Wilson, Reuben 724
Wilson, Willie 724
Winchman, Henry 724
Windom, Willie 725
Winn, Al 725
Winslow, Woody 725
Winston, Leon (Billy) 725
Wise, Bob 725
Wolfe, Dick 726
Wong, Dickie 726
Woodall, Bob 726
Woodard, Otis 726
Woods, Bobby (Los Angeles, Cal.) 726
Woods, Bobby (Akron, O.) 727
Woods, Ernie 727
Woods, Jackie 727
Woodson, Major 727
Woodworth, Chuck 727
Woolwine, Curtis 727
Wooten, Luke 727
Worley, Red 727
Worme, Gunnar 727
Wright, Arthur 727
Wright, Chubby 728
Wright, Norman 728
Wright, Ted (Farmer) 728

Y

Yates, Kenny 728
York (Yorck), Johnny 728
Young, Bob 728
Young, Norman 729
Young, Patrick John (Paddy) 729
Yucatan, Baby 729
Yucatan, Little 729

Z

Zacher, Willie (Bill) 729
Zapata, Peter 729
Zass, Roger 729
Zefine II, Kid 730
Zezza, Mickey 730
Zielke, Mickey 730
Zorro, Kid 730
Zotto, Iggy 730
Zulueta, Orlando 730

FOREIGN INDEX

A

Adams, Ansel 732
Agostini, Americo 732
Akanuma, Akiyoshi 732
Akira, Speedy 732
Akiyama, Masashi 732
Akwei, Ray 733
Albanese, Stefano (Tino) 733
Alcantara, Constant 733
Alfonsetti, Giambattista 733
Allen, Les 734
Allotey, Al 734
Alonzo, Leo 734
Alvarez, Juan (Oscar) 734
Andy, Cunning 735
Annaloro, Gaetano 735
Antonini, Franco 735
Argote, Augustin 735
Armstrong, Jack 736
Armstrong, Willie 736
Arnaiz, Claude 736
Ashcroft, Billy 736
Assire, Marcel 736
Auzel, Maurice 737

B

Bacilieri, Uber 737
Bagnoli, Cesare 737
Ballarin, Germinal 737
Barbadoro, Nello 738
Barber, Colin 738
Barletta, Pasquale 738
Barnes, George 738
Barrow, Teddy 739
Barthelemy, Serge 739
Barton, Ron 739
Bassey, Hogan (Kid) 739
Bataan, Larry 740
Bataille, Jacques 740
Bates, Peter 740
Bau, Joveci 740
Beaton, Charley 740
Beazley, Bill 740
Bell, Gordon 741
Benedetto, Valere 741
Bengtsson, Olle 741
Bennett, Frankie 741
Bernard, Al 742
Besmanoff, Willi 742
Best, Teddy 742
Bianchini, Duilio 742
Bichot, Jean 742
Bick, Karl-Heinz 743
Bini, Dante 743
Black, Jimmy 743
Blacka, Bill 743
Bolivia, Rene 743
Bollaert, Alex 744
Bolognesi, Aureliano 744
Bonnardel, Francis 744
Bonnici, Sammy 744
Boulgroune, Ahmed 744
Bouraoui, Hamouda 744
Boy, Tenejeros 745
Bracken, George 745
Brady, Ken 745
Brennan, Leo 745
Bro, Jacques 745
Brown, Barry 745
Brown, Darby 746
Brown, Jimmy 746
Brown, Little 746
Brown, Mel 746
Bucher, Karl-Heinz 746
Buker II, Ben 746
Burrow, Siegfried 747
Burt, Phil 747
Butler, Jackie 747
Butterworth, Johnny 747
Buxton, Alex 748
Bygraves, Joe 748

C

Cabo, Louis 748
Calzavarra, Artenio 749
Campagna, Gino 749
Campo, Tanny 749
Cantor, Solly 750
Cappato, Roger 750
Caprari, Sergio 751
Cardenas, Juan 751
Cardew, Jimmy 751
Cardinale, Tino 751
Carr, Darcy 751
Carrara, Louis 752
Carroll, Albert 752
Carson, Jimmy 752
Cavicchi, Franco 752
Cerasini, Alvaro 753
Cezar, Little 753
Chan, Lim Kee 753
Charnley, Dave 753
Chemama, Emile 753
Cherville, Alain 754
Chia, Sonny 754
Chickaoui, Mohamed 754
Chiocca-Montenegro, Felix 754
Chiocca, Sauveur 754
Christenson, Ulf 755
Ciancarelli, Flaviano 755
Ciccarelli, Mario 755
Clarke, Colin 755
Clayton, Marshall 755
Clottey, Attuquaye 756
Clues, Kev 756
Cobb, Billy 756
Cockell, Don 756
Cofi (Cofie), Jack Johnson 757
Colin, Charles 757
Coluzzi, Luigi 758
Cooper, Henry (Twin) 758
Cooper, Jim (Twin) 758
Corbett, Ray 758
Cordier-Galetti, Claude 758
Correa, Manuel (Ramon) 758

Cosgrove, Charley 759
Cossemyns, Pierre 759
Croll, Jimmy 759
Crookes, Ron 759
Cruz, Rene 759

D

D'Agata, Mario 760
Dal Piaz, Aristide 760
Dambele, Benjamin 760
Dando, Parry 760
Da Sylva, Raphael 760
Day, Baby 761
Denny, Garnett 761
Devisch, Aime 762
Diaz (Diaz II), Antonio 762
Dione, Idrissa 762
Doherty, Mickey 762
D'Ottavio, Alessandro 762
Dove, Tony 762
Dower, Dai 763
Dreyer, Gerald 763
Drille, Andre 763
Dugenie, Jacques 764
Dumesnil, Jacques 764
Dundee, Baby 764
Dunn, Charley 764
Dunne, Paul 764
Dussart, Kid 765

E

Ellaway, Billy 765
Elliott, Jimmy 765
Ellis, Don 766
Elorde, Flash 766
Elson, Peter 767
Enoch, Ola (Battling) 767
Entringer, Henri 767
Erskine, Joe 767
Escobar, Benny 768
Espinosa, Bonnie 768
Espinosa, Leo 768
Eugene, Robert 768

F

Facquer, Roger 769
Falcinelli, Amleto 769
Famechon, Ray 769
Farthing, Bruce 770
Faverzani, Mario 770
Ferns, Hugh 770
Ferrer, Seraphin 771
Festucci, Franco 771
Finch, Albert 771
Fontana, Ivano 771
Ford, Pat 772
Friedrich, Hans 772
Fulton, Matt 772

G

Galiana, Fred 773
Gallo, Felice 773
Garbelli, Giancarlo 773
Garcia, Manolo 773
Gardner, Jack 774
Garvey, Cliff 774
Gianelli, Nazzareno 774
Gleeson, Johnny 775
Godih, Lahouari 775
Gogotya, David 776
Gony, Star 776
Gonzales, Jose 776
Gooding, Terry 776
Goodman, Gordon 776
Gracia, Guy 777
Graham, Paddy 777
Granet, Andre 777
Greb, Syd 777
Grogan, Clarrie 777
Grogan, Harry 777

H

Halafihi, Johnny 778
Halimi, Alphonse 778
Hamia, Cherif 778
Hancock, Taffy 778
Handke, Werner 778
Hanks, Johnny 779
Hansen, Martin 779
Harman, Ron 779
Harrison, Les 779
Hase, Gunter 780
Hatcher, Barry 780
Hazell, Gordon 780
Hearn, Eddie 780
Hecht, Gerhard 780
Herbillon, Jacques 781
Hernandez, Jose 781
Hill, Charley 781
Hinson, Dennis 782
Hoepner, Willi 782
Holt, Mike 782
Howard, Arthur 782
Hughes, David (Darkey) 782
Humez, Charley 783

J

James, Kevin 783
James, Percy 784
Janny, Armstrong 784
Jansen, Leen 784
Janssen, Uwe 784
Janssens, Jo 784
Jarrett, Johnny 785
Jiminez, Pedro Antonio 785
Johansson, Ingemar 785
Johnson, Bobby 785
Johnson, Don 785
Johnson, Frank 786
Jones, Austin 786
Jones, Emrys 786
Jooste, Gerry 787

K

Kamara, Morley 787
Kaneko, Shigeji 787
Keenan, Peter 787
Kelly, Billy (Spider) 788
Kelly, John 788
Keough, Jackie 788
Kid, Danny 789
King, Freddie 789
King, Paul 789
King, Peter 790
Knox, Dick 790
Koch, Emil 790
Komuro, Kelichi 790
Kubes, Alfons 790

L

Labalette, Jean 791
Lacaze, Rene 791
Lamperti, Gracieux 791
Langer, Rudi 791
Langlois, Pierre 792
Larrigo, Bill 792
Laurent, Roland (Mickey) 792
Lave, Kitione 793
Lavery, George 793
Lavoine, Gilbert 793
Lawal, Bola 794
Layton, Young 794
Lazar, Lew 794
Lerma, Tommy 795
Lewko, Edouard 795
Limage, Marcel 795
Lloyd, William 795
Loi, Duilio 795
Lombardet, Michel 796
London, Brian 796
London, Jr., Jack 796
Lotriet, Stan 797
Lowther, Len 797
Lucy, Joe 797
Luise, Giannino 797

Mc

McAteer, Pat 797
McCarthy, Pat 797
McCarthy, Sammy 798
McCoy, Pat 798
McDonald, Terry 798
M'Donnell, Billy 798
M'Guinness, Jim 799
McLeary, Tim 799
McNally, John 799
McStravick, Gerry 799
McTaggart, Donald 799

M

Magnetto, Francis 799
Male, Luigi 800
Mann, Johnny 800

Manuel, Sandy 800
Marchini, Carlo 801
Marconi, Emilio 801
Marcos, Ricardo 801
Marsden, Eric 801
Martey, Andrews 802
Martin, Young 802
Martins, Santos 802
Masson, Michel 802
Mathieu, Gaston 803
Mauguin, Andre 803
Mavuso, Fondie 803
Mazzinghi, Guido 803
Melis, Efisio 803
Membrey, Brian 803
Menozzi, Gino 804
Messaoudi, Mohamed 804
Meulenbrouck, Gaston 804
Meunier, Robert 804
Mikus, Pran 805
Milan, Sergio 805
Milazzo, Claude 805
Miller, Johnny 806
Misako, Toshiji 806
Mitri, Tiberio 806
Mobley, Al 807
Mokhfi, Boudadjemi 807
Mokone, Elijah 807
Molloy, Leo 807
Molloy, Tommy 807
Mols, Maurice 807
Morgan, Les 808
Mouginot, Robert 808
Moussa, Saad 808
Muller, Albert 808
Muller, Gerd 808
Muller, Peter 809
Murphy, Arthur 809
Murphy, Terence 809

N

Naruphai, Omsap 810
Navarro, Bautista 810
Navarro, Kim 810
Naven, Baby 810
Neil, Bobby 810
Neuhaus, Heinz 810
Newman, Jimmy 810
Ngcobo, Ezrom 810
Niche, Horst 811
Nilsson, Gunnar 811
Nieuwenhuizen, Benny 811
Nollet, Fernand 811
Nurnberg, Gunter 811
Nuvoloni, Alvaro 811
Nyakale, Elijah 812

O

O'Connor, Eddie 812
Okawa, Horoshi 812
O'Kine, Vincent 812
Omari, Mohamed 812
Omodei, Annibale 812
O'Neill, George 812
O'Neill, Mickey 813
Oved, David 813

P

Paccagnella, Umberto 813
Pace, Pierre 813
Padovani, Marcello 814
Paini, Giovanni (Ray) 814
Paris, Pedro 814
Parkes, Frank 814
Pasek, Stanislas 814
Peckham, Teddy 815
Pellegrini, Aldo 815
Perillat, Simon 815
Petilli, Letterio 815
Petri, Ludwig 816
Pezzuto, Cosimo 816
Piniarski, Jean 816
Piper, Harold 816
Polidori, Altidoro 816
Pollazon, Robert 817
Pompey, Kit 817
Pompey, Yolande 817
Poncy, Louis 818
Potgieter, Ewart 818
Powell, Fred (Nosher) 818
Pozzali, Aristide 818
Pratesi, Hilaire 818
Pravisani, Aldo 819
Prigent, Jacques 819
Prigent, Roger 819
Ptak, Edouard 820

Q

Quartey, Abe 820
Quinn, Jimmy 820
Quinn, Joe 820

R

Raddi, Luciano 821
Rainbow, Teddy 821
Ramsden, Harry 821
Ranvial, Marcel 821
Read, Johnny 821
Reardon, Freddie 821
Regan, Young 821
Renard, Jean 822
Resch, Max 822
Richardson, Dick 822
Richaud, Pierre 822
Rocci, Lorenzo 822
Roche, Jimmy (Mickey) 823
Roeten, Peter 823
Rollo, Piero 823
Romulo, Tommy 823
Ros, Bobby 824
Ross, Milton 824
Rossi, Gino 824
Roude, Jo 824
Rowe, Neville 824
Rowlands, Ken 825
Royer-Crecy, Jacques 825
Ruellet, Jean 825
Ryan, Jackie 825

S

Sachs, Heinz 826
St. Louis, Boswell 826
Salvoldi, Mario 826
Sanchez, Ric 827
Sands, Alfie 827
Sands, Russell 827
Sanong, Nai 827
Sawada, Jiro 827
Schatt, Guy 827
Schiegl, Kurt 827
Schmid, Henri 828
Schmidt, Fossi (Brownhawk) 828
Schmit, Ray 828
Schoenmaker, Nico 828
Scholz, Gustav 828
Sharpe, Al 829
Sillett, Alan 829
Sinn, Bobby 829
Skinkiss, Stan 829
Slavin, Paddy 830
Smillie, John 830
Smith, Polly (Eddie) 830
Smyth, Gerry 830
Sneyers, Jean 830
Snoek, Wim 831
Sobolak, Stan 831
Songkitrat, Chamrern 831
Souply, Ray 832
Spina, Robert 832
Starosch, Leo 832
Stretz, Hans 833
Strina, Alvaro 833
Sullivan, Johnny 833
Swoboda, Willi 834
Szuzina, Franz 834

T

Taki, Ziyaris 835
Tanelli, Ilario 835
Tanner, Allan 835
Tartari, Robert 835
Tatsumi, Hachiro 836
Tedjini, Mohamed 836
Templer, Simon 836
Ten Hoff, Hein 836
Thom, Wally 837
Thomas, Eddie 837
Thornbury, Jack 837
Tinde, Emil 838
Tippett, Jimmy 838
Tirel, Marcel 838
Tissong, Alby 838
Todd, Billy 838

Toller, Jack ---- 839
Touan, Jules ---- 839
Toweel, Willie ---- 839
Trigg, Noel ---- 839
Tripodi, Bruno ---- 839
Trochon, Louis ---- 839
Tucker, Charley ---- 840
Tuli (N'Tuli), Jake ---- 840

U

Ursuwa, Dommy ---- 840

V

Valentini, Luigi ---- 840
Valignat, Andre ---- 841
Van der zee, Heinje ---- 841
Van Kempen, Frits ---- 841
Van Klaveren, Bep ---- 842
Van Klaveren, Piet ---- 843
Van Rensburgh, Johnny ---- 843
Vernaglione, Umberto ---- 843
Vescovi, Franco ---- 843
Vidal, Emile ---- 843
Visintin, Bruno ---- 844

W

Wadling, Lejf ---- 844
Waterman, Peter ---- 844
Weissmann, Rene ---- 844
Wheeler, Johnny ---- 845
Wiegand, Werner ---- 845
Williams, Allen ---- 845
Williams, Johnny ---- 845
Wouters, Pierre ---- 846

Y

Yamaguichi, Takeshi ---- 846
Yontrakit, Somdez ---- 846
Younsi, Andre ---- 846

Z

Zakaryan, Garbis ---- 847
Zetzmann, Ernst ---- 847
Zuddas, Gianni ---- 847
Zulueta, Leo ---- 847

MEMO

MEMO

MEMO

MEMO

MEMO

MEMO

MEMO

MEMO

MEMO